THE INTELLIGENCER
Founded in 1834
Merged in 1930 with
The Ontario, founded 1870

The Intelligencer

THE WEATHER
Tuesday: Mainly cloudy, windy and cooler; Low 50, High 62.

Authorized as Second Class Mail Post Office Department, Ottawa

BELLEVILLE, ONTARIO, MONDAY, MAY 1, 1967

10c Per Copy

KIDNAPPING SUSPECT—Police released this drawing of a suspect sought in the kidnapping of Mary Anne Schuett, 10, of Kilbride near Burlington. The drawing was made from descriptions supplied by witnesses who said they saw a man in his 40s pickup the girl as she walked home from school. (CP Photo)

Police Hope Sketch Will Help Find Girl

BURLINGTON, Ont. (CP)—A mass search by 18,000 persons failed to turn up any trace of a missing 10-year-old girl Sunday, but police are hopeful publication of a composite sketch of a suspected abductor will provide a new lead.

The girl, Marianne Schuett of nearby Milltridge, Ont., has been missing since last Thursday, when she was seen getting into a late model, foreign made station wagon outside her school.

The searchers, volunteers and police, covered a 400-square-mile area. The mass search will be discontinued today, with only police combing the swampy Kilbride area.

The only trace of the missing girl uncovered so far was a blue running shoe, found on a highway north of Milton Friday and identified as belonging to the missing girl.

Her parents, Mr. and Mrs. Schuett, have offered to sell their home to raise ransom for her, safe return.

Police had a provincial police identification expert, with the help of three witnesses, draw a sketch which resembles the driver of the car in which Marianne was last seen.

The sketch was released Sunday after Inspector . William Liddstone of the criminal investigation branch and Burlington Detective William Smith checked on a suspect who resembled it.

Provincial police said they have received tips from as far as 150 miles away from Kilbride, a 100-family community 15 miles north of here.

Search volunteers came from within a 40-mile radius of Kilbride in school buses, taxis and cars. Salvation Army workers and Girl Guides prepared about 80,000 sandwiches and gallons of coffee and milk to feed the searchers.

WASECA, Minn. (AP) — The tornado death toll stood at 12 today, with more than 100 injured, as rescue workers shifted through the splintered rubble of homes smashed by tornadoes at Waseca and Albert Lea, two of the hardest hit communities in Sunday night's rash of twisters.

Possibly a half - dozen tornadoes smashed across a 50-mile-wide area of southern Minnesota around the dinner hour Sunday night, causing property damage in the millions of dollars in eight communities and numerous farms.

"It was horrible" said Mrs. Archie Dreabein of Waseca.

"We were sitting at the dinner table eating when the picture window hit me and my husband right in the face. There was no warning. There was this terrible rain falling, and all of a sudden I was diving along the floor with glass all around me."

She and her husband were treated for cuts at hospital and released.

Countless others were similarly taken by surprise, even though a tornado watch had been issued by the weather bureau for the area. The tornadoes roared upon them in the midst of heavy rain and searing dusk, which apparently prevented them from watching the skies closely. Witnesses said the Waseca warning siren began blaring a couple of minutes after the tornado had passed.

Waseca had five deaths confirmed Sunday night, and Sheriff Donald Eustice said: "I wouldn't be surprised if we found several more bodies" More than 60 persons were treated for injuries ranging from minor to critical. Forty-two were in hospital.

About 20 Waseca homes were destroyed and another 50 damaged as the twister cut a path two blocks wide and eight blocks long—leveling down in the southeast part of the town, then skipping over a lake only to begin smashing homes again on the other side.

Albert Lea had a wider area of destruction, but the known death toll there was two.

Ten persons were taken to hospital at Albert Lea while another 20 were treated and released.

The tornado hit Albert Lea's west side, then slid around the north edge of the city of 19,000.

Victims identified at Waseca were Mr. and Mrs. John Ripple, George Willock and Mr. and Mrs. Art Rux.

Other victims were Mr. and Mrs. Morton Bickford of Albert Lea, who died when a tornado ripped into their daughter's home about a mile west of Owatonna — the northernmost report of a tornado touching down. Owatonna is about 50 miles south of Minneapolis.

The Bickfords were babysitting with their two grandchildren, who were injured.

Killed near Freeborn was Harlan Hollenshan of Bellingham, Minn., in his late 30s, who was visiting on his father's farm when a twister levelled the house and all outbuildings. Eight others in the farm home were injured.

Also killed were Herman Nohring of Clarks Grove and Mrs. Michael Hessing, 37, of Adams, both tiny communities in the Albert Lea area. The Clarks Grove man was caught at a gravel pit where he did construction work.

At Albert Lea, nearly 130 residents of St. John's Home for the Elderly escaped injury although air windows were blown in and at least 10 rooms in the home had their walls pierced by tornado debris.

London Bandits Seize Two Million in Gold

LONDON (AP)—Bandits overpowered the crew of an armored car in London today and got away with gold bullion estimated to be worth £750,000 ($2,250,000), a Scotland Yard spokesman said. He said the gold in the May Day robbery was in 140 ingots.

The armored vehicle was hijacked in the Islington district of north London.

Police said the van's three-man crew were overpowered by the gang who then drove it away.

Their vehicle was later found abandoned in Kentish town, about four miles away with the crew tied up in the back.

The daring robbery was one of the biggest in Britain since the £2,500,000 ($7,500,000) Great Train Robbery in 1963.

One member of the van's crew was taken to London's Middlesex Hospital with head and chest injuries.

The other two were taken to

THE WEATHER

Synopsis: An intense storm over South Dakota, which has caused a variety of weather in states west of the Great Lakes in the last 24 hours, is expected to move slowly towards northwestern Ontario today. Freezing rain along with thunderstorms are just part of the weather moving with this storm, expected to affect North Ontario today. In the south, warm temperatures and scattered showers and thunderstorms are forecast for today with cloudy cooler weather expected Tuesday.

THE TEMPERATURES

	Max.	Min.
Today,	68	48
One Year Ago	53	42

Red Guards Stage Brawl

TOKYO (Reuters)—Reports from Red Guard wall posters in Peking said Chinese troops broke up a three-hour brawl between thousands of Red Guards at Tientsin, 60 miles southeast of the capital.

At least 220 Red Guards were injured — 50 of them severely — said the poster, which the Peking correspondent of the Japanese daily Asahi Shimbun said appeared Sunday.

"Here . . . give me that map!"

May Day Parade In Moscow Hears China Denounced

MOSCOW (Reuters)—China's representative and his interpreter stalked angrily away from Moscow's giant May Day parade today as Russia's new defence minister, Marshal Andrei Grechko, hit out at the Chinese for not joining in a united Communist aid program at Vietnam.

It was the second time in six months that the Chinese have staged a walkout at a parade here.

Hundreds of guests saw An Chih-yuan, the Chinese charge d'affaires, and his interpreter push through crowds on the diplomats stand in Red Square.

The walkout today came as Grechko said that Communist victory in Vietnam would be assured if China would join with the Communist states in a common aid program there.

The last Chinese walkout was Nov. 7 when the late Marshal Rodion Malinovsky, Grechko's predecessor, criticized Peking policies.

Grechko today was making his first May Day appearance atop the huge red and black Lenin mausoleum in Red Square.

Standing with him as the troops and heavy weapons of Russia's military might thundered past were Chairman Leonid Brezhnev, Premier Alexei Kosygin, and President Nikolai Podgorny.

Despite China's failure to join in a common aid program in Vietnam, Grechko said Russia and other Communist nations "will continue to fight persistently to curb the warmongers and render active and many sided assistance in the heroic Vietnamese people."

He attacked the United States as the "main aggressive force" in the world and accused West Germany of seeking revenge for Germany's defeat in the Second World War.

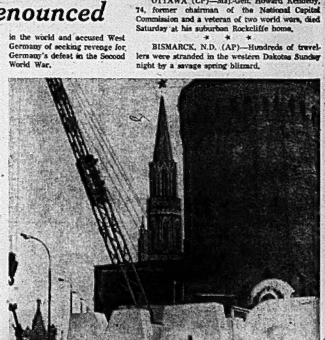

Sign for the Day

Truck bearing sign with the Russian word for "May" is brought to area outside Red Square in Moscow as the Soviet capital prepared decorations for today's May Day parade and ceremonies. (AP Photo)

News Briefs

OTTAWA (CP)—Maj.-Gen. Howard Kennedy, 74, former chairman of the National Capital Commission and a veteran of two world wars, died Saturday at his suburban Rockcliffe home.

* * *

BISMARCK, N.D. (AP)—Hundreds of travellers were stranded in the western Dakotas Sunday night by a savage spring blizzard.

Junta Woos Workers

ATHENS (CP)—Greece's new military government ordered today that all municipally-owned land should be distributed among landless farmers and that all employers should pay Easter bonuses to workers without delay.

The orders, issued by Brig. Stilianos Patakos, interior minister and one of the three army strongmen in the cabinet, were the latest of a series of edicts calculated to promote popularity for the new regime.

The insinuction to employers said the customary Easter Bonus of half a month's salary must be paid no matter what a company's financial straits may be. Normally, it is common to postpone payment till later in the year.

One publisher who protested he could not afford the bonus has been threatened with trial by court martial. He is Ioannis Papageorgiou, publisher of the newspaper Athenaiki.

Another law now in effect forbids shopkeepers to raise their prices. Three butchers who broke this rule and put up the price of their Easter lamb have been summoned for trial by court martial.

Hydro Construction Workers on Strike

TORONTO (CP)—Ontario Hydro's $500,000,000 construction program stopped today as 3,000 building trades workers struck projects throughout the province.

The strike was called by the Allied Construction Council, representing 13 unions, after a breakdown of negotiations on a new contract. The previous agreement expired Sept. 30.

Hydro said pickets had appeared at the Pickering nuclear power station near Toronto, the Mudwaska River project south of Renfrew, Ont., Aubrey Falls near Thessalon, Ont., Lakeview near Toronto, Lambton near Sarnia, the R. L. Hearn station on the Toronto waterfront and the Douglas Point nuclear power station on Lake Huron near Kincardine, Ont.

W. H. Dickie, Ontario's chief conciliation officer, said Sunday night he had arranged for representatives from the union and Hydro to reopen talks today.

The council Friday rejected a 90 - day postponement of the strike suggested by William Barnes, director of labor-relations for Hydro. Mr. Barnes wanted time for Labor Minister Dalton Bales of Ontario to appoint a fact-finding body to study demands made by the unions.

A key issue is a union demand that jurisdictional disputes be resolved by a labor-management construction board in Washington, D.C. instead of by the Ontario Labor Relations Board.

Mr. Barnes said in an earlier statement the unions also want Hydro to agree to purchase materials only from companies whose labor contracts have been approved by the construction council.

Britain Sets Conditions For Entering Euromart

LONDON (AP)—Prime Minister Wilson's cabinet agreed Sunday that Britain should try again to join the European Common Market, but it set conditions apparently to assure protection of its trading interests.

The conditions were kept secret. They were part of a compromise agreement reached at an eight-hour meeting at Chequers, the prime minister's official country home.

Wilson sought a free hand to negotiate Britain's entry into the six-nation common market. But seven or eight of the 21 cabinet ministers are known to oppose British entry. They stressed the economic risks and tried to attach conditions that might cripple British negotiators at Common Market headquarters in Brussels.

Officials said the compromise forestalled, at least for now, any resignations by these ministers.

Marines Battle For Hill

SAIGON (AP) — U.S. pilots shot down three more Communist MiGs over North Vietnam today while just south of the demilitarized zone U.S. marines pressed an attack against Communist battling North Vietnamese soldiers for a strategic hill.

A marine spokesman said 49 marines were killed and 156 were wounded as they fought foot by foot Sunday up the slopes of twin-peaked Hill 881. The marines have had a total of 86 men killed and 240 wounded in the last week in the area.

The spokesman said the marines killed 188 Communists.

Today's Chuckle

It's said that the new Colgate Building in New York has no elevators. They squeeze you to the top.

Million and Half Enjoy Expo During Its Opening Week-end

MONTREAL (CP) — Attendance at Expo 67 during its first three days is officially estimated at about 1,500,000 and the fair's management is expressing elation.

Expo authorities said Sunday night that attendance Sunday had been 569,500 with some persons still sorted on the site and not included in the figure as of midnight.

Officials said that on Thursday night, 72,000 non-employees had visited the fairgrounds as possessors of special tickets allowing them in within several hours of that day's formal inaugural ceremonies".

The general public, under the time span set down by international rules for the fair, was allowed in, beginning Friday. That day saw 407,500 persons come to the fair.

Another 423,000 flowed in Saturday and then came the Sunday crush.

Robert Shaw, Expo's deputy commissioner-general, said 700,000 was the record for daily attendance at the 1958 world's fair in Brussels.

The highest daily attendance figure for the 1964-65 fair at New York was understood to be about 446,000.

The crowds flowing to and from the site of the fair on the St. Laurence River caused crushes in at least one Montreal subway station Sunday.

A section of the station had to be shut down for 17 minutes to allow a drain-off of passengers and to avoid panic and possible injuries.

Temperatures at the Expo site reached 80 degrees Sunday. This was the warmest since the fair opened. Both Saturday and Friday were marred by chilly breezes.

The sun, however, had shone consistently from clear skies since the fair was officially opened Thursday by Governor-General Roland Michener.

Most of the fair-goers so far have seemed to be Montrealers.

They lined up in droves at the stops stipulated for Expobuses, and poured through the turnstiles in an orderly fashion.

Fair-goers are expected to come pouring in from elsewhere in Quebec province, from other parts of Canada and from beyond Canada's borders as the spring goes on.

A breakdown in apparatus at the Man and his Health pavilion was ended Sunday after a technician flown in from Germany joined forces with local experts to repair a damaged lens and faulty synchronization machinery.

The equipment is used in dramatizing the accomplishments of modern medicine.

The $2,000,000 high-rise ride called the Gyrotron, a central feature of the amusement centre known as La Ronde, remained out of action Sunday after a first faltering into inactivity Friday.

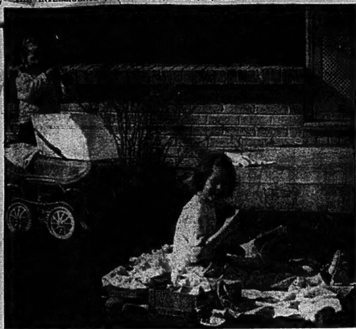

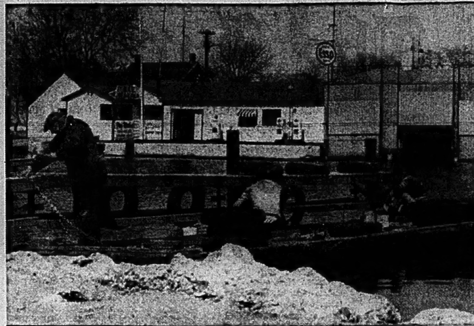

Seasonal Traditions Begin for Young Girls and Repairmen

These young homemakers are beginning to enjoy Belleville's warm spring climate as they set up housekeeping in the front yard, housekeeping which involves taking care of the baby and inviting your neighbors to tea. The warm weather also signals repairmen that spring repairs are part of the season. The docks in the harbor receive a spot of paint and a nail here and there to insure they are in shape for the summer months ahead.

Jaycee Conference

Pollution Action Urged

Members of the Junior Chamber of Commerce from Belleville to Brockville at their annual spring regional conference here yesterday were urged to act on the serious problem of water pollution.

Frank C. Murray, manager of radio station CJBQ, called on Jaycees to put effective pressure on local governments to clear up the pollution problem.

"Local governments have many problems but pollution is the most important and the least glamorous," he said.

Mr. Murray said that air and water pollution was being tackled too timidly by federal, provincial and municipal governments and said it was the responsibility of people today to take action to make water safe for our children, grandchildren and great grandchildren.

"In Belleville," Mr. Murray charged, "we are dragging our heels and no one seems really concerned. The city continues to dump garbage in the beautiful Bay of Quinte."

Approximiately 75 Jaycees from District 6 attended the day long conference which saw discussion clinics on bilingualism and biculturalism and on the importance of Jaycees taking an interest in municipal affairs.

In the afternoon there was an effective speaking contest following by a general meeting and election of officers which saw Boyce Gray of Perth named the new district chairman.

The concluding banquet in the evening featured Mr. Murray as the guest speaker.

SUPERIOR SECOND MORTGAGES

- Terms up to 10 years
- No hidden charges
- No bonuses
- No brokerage fees
- All or part can be prepaid at any time without notice or penalty

For a FREE brochure on SUPERIOR mortgages, write, phone or visit the SUPERIOR office nearest you

THE REALTY DIVISION OF
SUPERIOR CREDIT CORPORATION LTD.
Belleville Plaza 962-9161
Manager Ed Adamson
Daily to 5.30 p.m.; Friday to 9.00 p.m.; Other evenings by appointment.
42 SUPERIOR offices to serve you

Central Bridge Provided Steel For Pavilion

TRENTON — Trenton residents visiting Expo this summer will be reminded of their home town.

The structural steel for the Ontario building was manufactured by Central Bridge.

Inside the pavilion, in the children's section, two public school students, Jennifer Turtle and Eleanor Jones have art displayed.

Two Trenton students won trips to Expo. Robert Madill of Middleton Park and Carol Adams of Roscoe Ave. were among the 400, winners in a nation wide essay contest.

Obituaries and Funerals

MRS. ERNEST VAN ALSTYNE

The funeral for Mrs. Ernest Van Alstyne was held from the Grant Funeral Home on Saturday afternoon. Rev. W. H. V. Walker conducted the service in the chapel and also the committal rites at Victoria Cemetery. During the service Rev. George Southall sang a solo, "Onto the Hills."

The bearers were Fred Sills, Gordon Russell, Percy, Earl, Ted and Gordon Ray.

MRS. MAVIS HELEN JOHN

The funeral of Mrs. Mavis Helen John was held Saturday from the White and Morris Funeral Home to All-Saints Anglican Church. Canon J. V. Temple, assisted by Rev. E. G. Brown, Rector of Holy Trinity Church, officiated. Interment was in All-Saints Cemetery.

The bearers were Michael Brant, Douglas Brant, Lorne Lewis, Bruce Lewis, John Baptiste, and Richard Clinch, all nephews.

DAN JAMES DORDEN

Dan James Dorden of 22 Colborne Street died at his home Sunday. He was in his 79th year.

Mr. Dorden was born in Belleville where he lived all his life. He was the son of the late Mr. and Mrs. J. Dorden. He was a veteran of World War 1.

Mr. Dorden is survived by his wife, the former Laura Peck.

He is resting at the Thompson Funeral Chapel where the funeral service will be held on Wednesday. Captain June Dwyer will officiate. Interment will be in Belleville Cemetery.

DR. FRANCIS WILLARD BUCKLE

Dr. Francis Willard Buckle of Lions Head, Ontario died Saturday in the Golden Dawn Nursing Home. He was in his 88th year.

Dr. Buckle was born in Guelph, the son of the late Mr. and Mrs. William Buckle. He formery resided in Belleville.

Dr. Buckle was educated at Veterinary College in Toronto where he received his degree. He served in World War I holding the rank of Lieutenant.

Dr. Buckle is survived by one niece, Mrs. Thomas (Geraldine) Ransom of this city.

Private funeral service today from the Pinkston-Luscombe Funeral Home. Archdeacon A. S. McConnell officiating. Interment in Belleville Cemetery.

MRS. EDITH ALLISON (ALICE) CALNAN

Mrs. Edith Allison (Alice) Calnan 57-A Bridge Street, West, died suddenly in Belleville General Hospital on Monday, May 1. She was in her 83rd year.

Daughter of the late Mr. and Mrs. Charles Wesley Hall, she was born in Sidney township and moved to Belleville 36 years ago.

She was a member of Bridge Street United Church and also belonged to the Prince Edward Women's Club, the Albert College Guild and the WCTU.

Predeceased by her husband, Arthur Calnan, she is survived by two sons, Clinton and Howard Calnan, both of this city, and two daughters, Mrs. William (Marjorie) Faulkner, R.R. 1, Carrying Place, and Mrs. Gordon (Marion) Lummiss of Cooksville. There are 11 grandchildren and seven great grandchildren.

Resting at the John R. Bush Funeral Home with the funeral service to be held Wednesday afternoon from the chapel. Interment Belleville Cemetery.

MRS. WALTER V. JONES (Trenton)

On Wednesday, Miss M. M. Willows conducted a service in White's United Church, Bayside for Mrs. Jennie Jones of Bayside, who died at the home of her daughter, Mrs. Wm. Hunter of Belleville, last Sunday. Mrs. Jones was 71.

Bearers were Murray Kleinsteuber, Jermyn Palmer, Clayton Curtis, Clayton Stickle, Lee Mallory and Clifton Rush.

Interment was in White's Cemetery and the service was under the direction of the Weaver Funeral Home.

Born in Sidney Township, Mrs. Jones was the daughter of the late Mr. and Mrs. John Harry. She was a member of the United Church Women at White's Church and a member of the Bay of Quinte Women's Institute.

Mrs. Jones is survived by her husband, Walter V. Jones; two daughters, Muriel (Mrs. George Bilham) of R.R No 2, Trenton and Marion (Mrs. William, Hunter). Belleville; a son, Franklin, of Belleville; six grandchildren and two sisters, Nellie, (Mrs. Lorne Mallory) and Edith (Mrs. George Arthur), both of R.R. No. 2, Trenton.

MR. ALFRED GRAY (8th Concession Thurlow)

In failing health for the past six months Mr. Alfred Gray, 8th concession Thurlow township, died Monday morning in Belleville General Hospital. He was in his 69th year.

Son of the late Mr. and Mrs. James Gray, he was born at Holloway and for the past 55 years had lived in Belleville. He worked at Corby's Distillery for 20 years, and retired in 1944.

He was a member of St. Paul's Anglican Church at Roslin.

He is survived by his wife, the former Mabel Copeland, a son Allan Gray of Belleville, and a daughter Mrs. Russell (Evelyn) Eaton of Actinolite. Two sons, Ronald and Milton met death in a drowning accident in 1944.

The funeral will be held Wednesday afternoon from the chapel of the John R. Bush Funeral Home with interment in St. Paul's Anglican Church Cemetery at Roslin.

MRS. EDGAR SATTERTHWAITE

The funeral for Mrs. Edgar Satterthwaite, who resided in Belleville at Albert Street for the last three years, was held Wednesday in the Humphrey Funeral Home in Toronto Rev. Joseph Wright officiated. Interment was in Mount Pleasant Cemetery.

Lawn Bowlers Start to Build New Clubhouse

TRENTON — Excavation work starts today for the $10,000 club house which is being built by members of the Trenton Lawn Bowling Club. The one-storey field stone building will be in Centennial Park, at the rear of the bowling green.

The actual work will be done by some of the 30 club members. It is planned to stagger the work over two years. The building will be far enough along for restricted use this summer.

The common room where members may play cards or sit around and discuss the current tournament, will be 30 feet square. Kitchen facilities and storage room for equipment will be provided. The plans were drawn up by the Miron-Wiggers firm and approved by the town's building authorities.

Building chairman Larry Chouniard said today the lawns should be ready for play by the last of May or early in June and a tournament is planned for July. Lights for night play will soon be installed, Mr. Chouniard said.

New members are needed, and may apply to any of the officers: Clayton McGuire, president; Bill Findlay, secretary; Ken Peacock, Batawa; vice-president; Bill Fuller, greens' chairman.

WATER SHOOTS HIGH

There are more than a dozen open-air fountains at Expo 67, not counting reflecting pools and indoor fountains.

Change Command At 6RD

TRENTON — In a precise colorful ceremony at No. 6 Repair Depot parade ground Friday afternoon, Group Captain E. P. Bridgland (promoted to Air Commodore May 1) relinquished the command of the depot to his successor, Group Captain Amos John Pudsey

In his farewell speech, Group Captain Bridgland said he and his family had been all too short a time in Trenton.

Speaking directly to the men under his command, the commanding officers said, "in spite of the problems of re-organization we have had during the past year, you have been second to none in carrying out your duties. Now than unification has become a reality, I expect you to take it in your stride."

IN MEMORIAM

REID — In remembrance of Berton Reid, who passed away April 28, 1966.
I think of him in silence,
His name I oft recall.
There is nothing left to answer,
But his picture on the wall.
—Ever remembered by son Berton.

REID — In remembrance of Berton Reid, who passed away April 28, 1966.
O happy hours we once enjoyed,
How sweet their memory still,
But death has left a loneliness
The world can never fill.
—Son Ken, daughter-in-law Viola, grandchildren Kenny, Kelly, Sandra and Jody.

FROST — In loving memory of a dear mother and grandmother Bessie Irene who passed away seven years ago today May 1st, 1960.
Just a prayer from us who loved you,
Precious memories kind and true,
In our hearts you live forever,
Because we thought the world of you.
—Lovingly remembered by daughter Lyra, son-in-law Harry, grandchildren Janet and Judy.

FROST — In loving memory of a dear sister Bessie Irene who passed away seven years ago today May 1, 1960.
To know her was to love her,
Both for family and friend,
And the sweetness of her memory,
Time can neither dim nor end.
—Sadly missed by sisters Ruby, Evelyn and families.

REVOY — In loving memory of our dear son, Glenn Denton Revoy who passed away May 1, 1955.
In our hearts your memory lingers,
Always tender, fond and true,
There's not a day dear son,
We do not think of you.
—Sadly missed and lovingly remembered, mother and father.

BIRTHS

VEZINA — Jerry and Mary of Peterborough wish to announce the arrival of a baby girl Edith Corenne, 9 lbs. 3 oz. on Friday April 28, 1967 at St. Joseph's Hospital Peterborough, mother and daughter doing fine.

BLACK — Lorne and Shirley (nee Prest) 802 Boundry Street Prescott, are happy to announce the birth of a son David Edward on Sunday April 30 1967, at the Brockville General Hospital. Weight 7 lbs 9½ ozs. A brother for Darlene.

DEATHS

BARLOW, Mrs. Marjery, Watson — At her residence, 25 Woodland Acres, Belleville on Friday April 28, 1967. Mrs. Marjory Watson Barlow. Beloved wife of John S. Barlow, B.S.A., M.A. Phd. Dear mother of John, James and Deirdre, and Tania at home, in her 41st year.
Mrs. Barlow has been transferred to Toronto for cremation. A memorial service will be held in Eastminster United Church, on Sunday May 7, at 2 p.m. Rev. Alexander McDowell officiating. Donations to the local Cancer Society will be appreciated. Ap29 2-t

BUCKLE, Dr. Francis Willard — Of Lion's Head, Ont., formerly of 190 William St., Belleville passed away on Saturday April 29 1967 at Golden Dawn Nursing Home, Lion's Head, Ont. Dear son of the late Mr. and Mrs. William Buckle. Dear uncle of Mrs. Thomas (Geraldine) Ransom, Belleville, in his 88th year.
Private funeral service was held from Pinkston and Luscombe Funeral Home, this Monday afternoon May 1 1967. Archdeacon A. S. McConnell officiated. Interment was in Belleville Cemetery.

CAMERON, Whitney E. — In Florida, Friday April 28, 1967, Whitney E. Cameron, of 1231 Gerrard St. E. Toronto, beloved husband of Dorothy Ford. Son of the late J. W. and Jane A. Cameron. Brother of Elmer of Toronto; Emily of Bristol, England and Mabel, of Nova Scotia.
At the Douglas H. Thompson Funeral Home, 252 Dupont St., at Spadina Rd. Service at St. John's Anglican Church, York Mills, Tuesday, at 11 a.m. Interment Belleville Cemetery on arrival of motors approximately 2.30 p.m.

CALNAN, Mrs. Edith (Alice) Allison — Of 57A Bridge St. West passed away on Monday morning May 1 1967 at Belleville General Hospital. Dear daughter of the late Mr. and Mrs Charles Wesley Hall. Beloved wife of the late Arthur Calnan. Dear mother of P. Clinton and Howard C. Calnan, Belleville, Mrs. William (Marjorie) Faulkner R. R. 1 Carrying Place, Mrs. Gordon (Marion) Lummiss, Cooksville, in her 83rd year.
Mrs. Calnan is resting at the John R. Bush Funeral Home, 80 Highland Ave. Funeral service will be held on Wednesday May 3 at 2 p.m. in the Chapel. Rev. H. M. Davis officiating. Interment in Belleville Cemetery. My1-2t

DORDEN, Dan James — 22 Coleborne Street passed away at his home, April 30, 1967. Son of the late Mr. and Mrs. J. Dorden. Dear husband of Laura Peck in his 79th year.
Mr. Dorden is resting at the Thompson Funeral Chapel 38 Everett Street. Funeral will be held on Wednesday, May 3rd, at 1 p.m. Capt. June Dwyer will officiate. Interment Belleville Cemetery. My1-2t

GRAY, Mr. Alfred — Of 8th Concession of Thurlow passed away on Monday morning May 1, 1967 at Belleville General Hospital. Dear son of the late Mr. and Mrs. James Gray. Beloved husband of Mabel Copeland. Dear father of Allan, Belleville, Mrs. Russell (Evelyn) Eaton, Actinolite. Ronald and Milton predeceased 1944, in his 69th year.
Mr. Gray is resting at the John R Bush Funeral Home, 80 Highland Ave. Funeral service will be held on Wednesday May 3 at 3 p.m. in the Chapel. Rev. Virgil Earle officiating. Interment in St. Paul's Anglican Cemetery, Roslin. My1-2t

GOOD, Anthony — At Trenton Memorial Hospital, on Saturday April 29, 1967, Anthony Good husband of the late Matilda Good and dear father of Mary (Mrs. Sinclair Johnston) of Brantford Ontario and Kathleen (Mrs. Adolphe Pecoskie) Combermere Ontario in his 85th year.
Friends are invited to call at the Weaver Funeral Home Trenton from Monday evening. Requiem High Mass will be offered in St. Peter's Church Trenton on Tuesday, May 2nd, 1967 at 9 a.m. Interment in Mt. Calvary Cemetery.

WISKIN, Mrs. Vera Helen — Of Orillia passed away on Monday May 1 1967 at Port Hope General Hospital. Beloved wife of Donald Wiskin.
Resting atET SH CM MF OI N
Mrs. Wiskin is resting at the John R. Bush Funeral Home 80 Highland Ave. Funeral service will be held on Wednesday May 3 at 12.45 p.m. in the Chapel. My1-2t

IN MEMORIAM VERSES
Select your Memoriam Verse from our Memoriam booklet which can be seen at the Classified Advertising Counter at the Intelligencer office.

Beauty has only one true foundation
A clean, clear, smooth complexion . . .

It's yours, with Germaine Monteil's sensational new cleanser! SUPER CLEAN. High potency face wash for all skin types. Use with water to make luxurious lather. SUPER CLEAN. $4.25
To get after every last pore, apply with new, fun-to-use BEAUTY FACIAL BRUSH. Gentler and more stimulating than hand massage, it leaves your skin with a spirited after-glow. $6.00
TO TONE . . . SUPER TONE SKIN CONDITIONER! Leaves the skin tighter and brighter in seconds. Perfect for all skin types. $3.50 $5.50 $9.50
TO STIMULATE . . . PLASTIC CREAM! Indispensable normalizer for all skins. Gentle, creamy, non-drying "mask" that does not harden. $3.00
TO LUBRICATE . . . ROSE SKIN CREAM! Recommended for every skin type. Keeps surface dryness at a minimum . . . inexpensively! $2.50 $3.75
COMPLIMENTARY OFFER . . . a "Miracle Duet" of Germaine Monteil's famous Bio-Miracle Cream and Super Moist Beauty Emulsion. A $6.50 value. Your gift with any purchase! Offer expires

Germaine Monteil's beauty advisor will be at your service in our cosmetic department

ON MAY 2ND AND 3RD

Germaine Monteil

Geen's
SUPER - SERVICE PRESCRIPTION PHARMACY
PHONE 962-4551 — FREE DELIVERY
ON ORDERS $1.50 AND OVER
OPEN EVENINGS 'TIL 9 P.M.

PINKSTON and LUSCOMBE
FUNERAL DIRECTORS
60 Victoria Avenue Dial 968-5735
Belleville, Ontario

REDUCE
Eat 3 Meals a day — lose pounds and inches fast — or your money back.
SLIM-MINT CHEWING GUM
Regular $1.98 — Our Price
$1.59
DOLAN THE DRUGGIST
DIAL 962-3406 FREE MOTOR DELIVERY

"Caretaking" Era Ended

Philip Rickard, new administrator at Belleville General Hospital, (seated), talks over transition of office with OHSC "caretaker" R. E. Krock this morning.

Belleville General Hospital

New Administrator Takes Over Duties

Caretaker control of the once-controversial affairs of Belleville General Hospital is over.

The five-month period during which the hospital was directed by Ontario Hospital Services Commission officials, ended today as Philip Rickard officially became Belleville General's full time administrator.

Simultaneously, Mrs. Margaret Barrett, veteran staff nurse, was confirmed as the hospital's acting director of nursing.

Mr. Rickard, 58, with a record of wide experience in hospital administration in Canada and Britain, takes over from R. E. Krock, OHSC official who has been temporary administrator since last December.

His companion OHSC "caretaker" Miss Louise Jamieson, also handed over direction of nursing affairs to Mrs. Barrett today.

Mrs. Barrett will be acting director until a permanent appointment is made to fill the post.

The two OHSC officials were appointed as temporary administration heads after the commission moved to settle a dispute late last fall involving hospital staff.

Peak of the controversy came when nurses at the hospital formed an association and threatened collective action against Belleville General's board of governors.

The nurses were seeking redress of grievances—never made public — in a dispute first publicized with resignations of top hospital officials.

The controversy simmered down after the OHSC despatched investigators to find a solution. Among their proposals, accepted by nurses and governors, were acceptance of resignations from the nursing director, administrator and assistant administrator.

The administrative caretakers were installed while replacements were sought for the top staff positions.

Mr. Rickard comes to Belleville after a seven-year record as administrator of the 300-bed Port Arthur General Hospital.

Born in Britain, he was educated at London University, taking post-graduate studies in hospital administration at London's King Edward VII Hospital and Cornell University.

His practical experience includes administration in British hospitals from 1943 to 1954, when he came to Canada.

After a brief period as administrator of Prince County Hospital, in Summerside, P.E.I., he was appointed co-ordinator for the regional hospital council based at Swift Current, Sask. The success of this pilot project — co-ordinating regional hospital services — led to its adoption elsewhere in Saskatchewan.

In 1957-1960, Mr. Rickard served as executive director of the Saskatchewan Hospital Association, then moved east to Ontario and the Port Arthur appointment.

Aside from any aftermath of controversy, Mr. Rickard's appointment comes at a crucial time in the administration of Belleville General.

Construction and renovation projects which eventually will enlarge Belleville General to a 450-bed hospital, now are well advanced.

The busy environment both now and in the immediate future, drew the new administrator's first reactions.

"The biggest project is to get this building program completed," noted Mr. Rickard. "I'm certainly looking forward to the interesting situation here."

"Having met the board of governors I'm heartened to find they are such a forward-looking and progressive group."

Mrs. Barrett has been on staff at Belleville General for 15 years and her record includes service as a nursing supervisor and assistant director of nursing.

Mental Health and the Teen-ager

By L. D. READ
Principal
Moira Secondary School
(First in a Series on Mental Health)

Teen-agers are qutie remarkable beings, since the vast majority of them, having passed through the frightening emotional experience of adolescence, move into adulthood as quite normal people.

In many ways teen-agers do enjoy themselves in this affluent society with good recreational facilities, interesting and flexible education and great vocational opportunity.

But our booming economy itself aggravates the emotional stresses and strains that make educators today very much aware of the constant attack on the mental health of our teen-agers.

Amidst a welter and turmoil of conflicting emotions, the teen-ager seeks to find himself. With society demanding more and more education, the teen-ager is frustrated and driven. The growing need for material possessions frightens him and leaves him unsatisfied and resentful.

The natural doubts and anxieties about religion, sex, and the real meaning of life are aggravated by the clangor of mass media that confuses and overwhelms.

It is no surprise to those who work with the developing young person to hear the statistics regarding nervous breakdowns, disappearances, drop outs, would-be suicides, and psychiatric case loads.

The teen-ager seeks many things from parents, school and society. But there are several basic needs.

First, he needs to learn that he is only a part of society, not necessarily the most important part.

Secondly, he needs firm and fair discipline.

Thirdly, and most of all, he needs love — the parental affection that forgives, understands, and forgives again — but does not indulge or condone what is wrong; the love that is strong enough to stand firm and punish when weakness would excuse or ignore.

L. D. READ

Eight-mile Hike Has Vietnam Relief Role

Walkathons are really in vogue in the Quinte district this spring.

Yesterday students at the Quinte Secondary School staged a walking contest with proceeds for a track and playing field. Next Sunday the Stirling and Cannifton Hi-C groups will stage a walkathon to raise money for medical supplies for Vietnam civilians.

The idea of a walkathon as a fund raising project is for contestants to find sponsors to pledge money for each mile covered.

The step-off for the walkathon is 2 o'clock Sunday afternoon and the contestants hope to make it eight miles to Foxboro.

The ministers at the Stirling and Cannifton United pastoral charges have entered into the spirit of the thing and have assured they will be among the walkers.

Rev. Jack Hobbs of Cannifton says he will go into hard training for the event (normally he says, his daily walking is from the house to the car) and Rev. Bruce Small of Stirling says he will match every step.

Coming Events

P.H. 67 CLUB FOR SINGLE Working adults: Slides of Switzerland, dancing and refreshments; Quinte Skating Club house, 8 o'clock, Wednesday May 3. My 1-3

ARTISTS OPEN EXHIBITION OF Impressionism and Naturalism June 2nd to 18th. All artists living within 75 miles of Kingston are eligible. Conditions of entry available at Up and Down Galleries, 813 Princess St. Kingston, Ontario. Entry deadline May 29th. My1-31

THE ANNUAL GENERAL MEETING of the Ontario Humane Society Quinte Branch is to be held at St. Thomas' Parish Hall on Wednesday, May 3, at 8 p.m. Everyone welcome. My1-2s

O.O.R.P. SOCIAL EVENING, EVERY Monday, Elks' Hall, 109 Cedar Street, 8 p.m. sharp. Good prizes. Special cover all prizes. Admission 25c. N15-ev-m-tf

CHRIST CHURCH CONFIRMATION service on Sunday evening May 21st at 7 p.m. at which some one hundred persons will receive the Apostolic Rite of Confirmation by the Lord Bishop of Ontario. Ap24-My1

CHRIST CHURCH ANGLICAN World Mission Service on Sunday May 14th (Whitsunday) at 7 p.m. Special preacher will be the Bishop of Ontario. Parishes in the Deanery as well as others interested in the Missionary Work of the Church are cordially invited to attend Ap24-My1

CHRIST CHURCH MEN'S CLUB Dinner. Ladies' Night on May 9th commencing at 6.30 p.m. Outstanding speaker, and entertainment. Tickets can be obtained from any member of the Men's Club. Ap24-My1

RESERVE WEDNESDAY MAY 3RD for the Women's Liberal Association tea and coffee party to be held at 38 Forin Street 2 - 5 7 - 9 p.m. Admission 50c. Everyone welcome. Ap27-28 My1

VICTORIA WEEKEND TO WHEELING, West Virginia, $47.95. Leave Belleville Friday, May 19, 9 p.m. Return May 22, midnight, includes transportation, hotel accommodation, baggage tips, reserved seat for W.W.V.A. Jamboree, Roluf's Travel Centre, 227 Front Street, 962-9201. Ap 1 - ev Mon. Wed. Sat. tf

SPEND VICTORIA WEEKEND IN New York only $42.95. Leave Belleville May 19, 8.30 p.m., return May 22, midnight, includes transportation, hotel accommodation, baggage, tips, T.V. tickets, Roluf's Travel Centre, 227 Front Street, 962-9201. Ap 1 - ev Mon. Wed. Sat tf

BAND CONCERT BY COMBINED bands of Quinte District Secondary Schools in Collegiate Auditorium Wednesday May 3 8.30 p.m. Admission 50c. Ap19-22-26-29May1-2

THE CANADIAN MENTAL Health Association open meeting Tuesday, May 2, 8.15 p.m., Queen Elizabeth School. Speaker, Mr. Dick Shooter, Toronto Psychologist, "Mental Health Needs and School Progress". Everyone welcome. Ap25-27-29-My-1st

New President For B of M

At a recent meeting of the board of directors, R. D. Mulholland was elected president of the Bank of Montreal, effective May 1. Mr. Mulholland was formerly executive vice-president and chief general manager.

The presidency was formerly held by G. Arnold Hart in addition to the offices of chairman of the board and chief executive officer, which he retains.

Concurrently, J. Leonard Walker, formerly senior general manager and chief operating officer, was appointed senior executive vice-president and general manager.

Edward A. Royce becomes senior vice-president, Ontario division, resident in Toronto.

LOTS OF WORKERS

Apollo, the United States' project to land two astronauts on the moon, requires the efforts of some 20,000 private firms.

ANAF News

There was a good turnout of members and their guests to the welcome 48th dance on Friday evening to greet the advance guard of the 48th Old Comrades Association from Toronto with everyone really enjoying the evening. Saturday noon, the main body arrived by bus and got settled down. By two o'clock the sports chairmen had their teams lined up and the battles were on. Lady Luck favored the locals although there were a lot of close games. The Unit and the OCA played to a tie in the darts but succeeded in winning the best two out of three in the playoff. They also won the cribbage, and shuffleboard contests. The Ladies' Auxiliaries played darts and cribbage with the visitors winning the darts although Cde Bessie Buckley won the high three darts trophy and No. 49 Auxiliary winning the cribbage tournament.

After the very delectable banquet was over, Cde Bill Salter, as Master of Ceremonies, presented the Jimmy Doig Memorial Dart Trophy to Cde Tommy Nicholsons, a former member of the 48th, the Bert Wells Memorial Shuffleboard trophy to Cde. Terry Boyle and the Cribbage trophy to Bob Markle. He then presented the Fitzgerald Memorial Trophy known as the Overall trophy, to Sports Chairman Russ Blaind on behalf of his teams making a clean sweep of all events. The M.C. then called upon the visitors' Ladies Sports Chairman, to present the Cribbage trophy to the Unit's Ladies sports chairman, Jean Gagnon. Cde. Gagnon, in turn presented the Dart Trophy to Flo. Cde. Bessie Buckley was then called forward and Cde O'Neil presented her with high three Dart Trophy.

Cdes. Chapman and Burley are still resting at home while Cde Jack Cunningham is in room 245, BGH. Cde Blaind is still in the Kingston Hospital.

Hasty Pees Inspection Tonight

The annual inspection of the Hastings and Prince Edward Regiment will be held in the armouries, Belleville commencing at 8 p.m. on Monday 1 May, 1967.

Colonel T. deFaye, District Commander will be the inspecting officer.

Troops will be fully equipped in fighting battle order. Trophies will be presented following the march past.

Maths Student Will Attend Week's Seminar

Ralph Dunham, member of the Stirling-Rawdon High School mathematics team which recently won area honors in an Ontario junior mathematics contest, has been invited to attend a week long seminar at the University of Waterloo in June.

Ralph placed 30th among 9,300 students who took part in the contest. He is the son of Mr. and Mrs. Jack Dunham of Rawdon township.

The seminar at the University of Waterloo will consist of special math lectures along with instruction in computer science.

Four Stolen Vehicles Are Recovered

City police reported another rash of car thefts over the weekend with a total of four vehicles taken.

All four cars were recovered where they had been abandoned in different parts of the city.

Police said the thefts were under active investigation.

Otherwise there was little activity on the police front over the weekend with neither city nor provincial police reporting any accidents.

Firemen also had a quiet weekend and received but one call — to a Hillcrest address where a mattress was reported ablaze.

ROVER, COME HOME

ROSTOCK (AP) — The man who left his dog locked in a car on a busy street was warned he'd face a charge of disturbing the peace, the East German news agency reports. When the dog got tired of being locked in he put his paw on the horn and kept sounding it until his master returned.

Consulting Psychologist Mental Health Speaker

Keynote speaker for Mental Health Week activities in Belleville will be Richard Shooter from Toronto. Mr. Shooter works with Link Associates, a firm of consulting psychologists. Prior to this Mr. Shooter spent five years in the department of psychological services of St. Michael's Hospital in Toronto.

He is at present a consultant and lecturer at the Quo Vadis School of Nursing, a consultant for the Metropolitan Toronto Children's Aid Society, and the Oshawa Separate School Board. He is a lecturer in social and abnormal psychology for the University of Toronto.

Mr. Shooter will spend Tuesday in Belleville during which time he will speak to a group of Grade 12 students, take part in a Why Not Call program over CJBQ, lead a discussion on adolescence with children's aid workers, and address a staff meeting at Moira Secondary School.

In the evening he will address an open meeting of the local branch of the Canadian Mental Health Association on the topic, Mental Health Needs as they Rebate to School Progress. This will be held at Queen Elizabeth School at 8.15 p.m.

Other features of Mental Health Week will be Open House at the Ontario Hospital in Kingston on Wednesday from 2 to 4 in the afternoon, and a relatives' tea at the same hospital for relatives and friends of patients on May 6 in the afternoon.

A number of local high school students are being driven to Kingston on Wednesday in order to tour the hospital and learn more about mental health careers.

Citizens are invited to drop in at the Association information centre at 229 Front Street, open this week from 9.30 to 11.30 a.m. and 2 to 4 p.m.

RICHARD SHOOTER

bonus savings ACCOUNT

Here's a new idea from the Royal Bank for anyone who wants his money readily available, but working. It's a BONUS SAVINGS ACCOUNT—an investment earning 4½% interest, calculated on your minimum *monthly* balance and paid semi-annually. No chequing privileges to tempt you in a weak moment. Now your money can earn 4½%, be readily accessible, yet completely safe and secure while it is working for you. If this 4½% sounds interesting, you should look into a new Royal Bank BONUS SAVINGS ACCOUNT as a wise investment. You can bank on it... at the Royal Bank.

4½%

ROYAL BANK
You can bank on the Royal

Member Canada Deposit Insurance Corporation

FARE INCREASE

ON MONDAY, MAY 15TH, 1967 AN INCREASE IN ADULT FARES ON CITY BUSES WILL COME INTO EFFECT.

The new fare for Adults will be

20c CASH or 6 TICKETS for $1.00

A different type of ticket will be used on and after the 15th of May.

Anyone having yellow tickets in their possession after the 15th of May can redeem them at the Transit Commission office at 140 Bleecker Avenue between 8.00 a.m. and 5.30 p.m., Monday to Friday up until June 15th, 1967.

Belleville Transit Commission

ATTENTION!

PRESENT AND FUTURE

UNIVERSITY STUDENTS

STARTING NOW ONTARIO BUSINESS COLLEGE IS OFFERING A SPECIAL SPEEDWRITING-SHORTHAND AND TYPING COURSE DESIGNED SPECIFICALLY FOR STUDENTS SEEKING HIGHER EDUCATION. THIS IS AN 8 WEEK COURSE. IT WILL NOT CONSUME YOUR ENTIRE HOLIDAY PERIOD. IT WILL PROVIDE YOU WITH INVALUABLE SKILLS WHICH YOU'LL NOT ONLY UTILIZE TO SPEED-UP AND ASSIST YOU WITH YOUR STUDIES, BUT WILL QUALIFL YOU FOR BETTER PAYING SPARE TIME WORK DURING THE WEAR. CALL ONTARIO BUSINESS COLLEGE NOW - CLASSES ARE FORMING THIS WEEK!

ONTARIO BUSINESS COLLEGE

1868-1967 LIMITED

Call or Drop In To 54 Victoria Ave. - Dial 962-0870

MEL ABEL
(Belleville's Mr. Home Improvement)

RIGHT NOW'S THE BEST TIME!

With the approach of warm weather and considerably more outdoor activities this is an excellent time to complete those long-planned improvements to your home. Another thing to consider is the fact that home improvement loans are readily available now. At Rollins you can finance the entire job — with no down payment if you wish.

So, if you're considering a room addition, extra bath or bedroom, rec-room etc., call Mel Abel now . . . you'll be glad you did!

FREE ESTIMATES GIVEN
PROMPTLY AND CHEERFULLY

ROLLINS' LUMBER (HOME IMPROVEMENT DIVISION)

SHOWROOM - 11 VICTORIA AVE. DIAL 968-6493

THE INTELLIGENCER
Intelligencer Established 1834 — Ontario 1879
Published Daily by
ONTARIO INTELLIGENCER LIMITED
Belleville, Ontario, Canada.
Subscription rates:
By carrier 50c per week.
By mail in Canada $15.00 per year; 6 months $8.00; 3 months $4.25; 1 month $1.75.
By mail to U.S.A. $24.00 per year and $2.40 per month.
Back copies 10c.
Authorized as second class mail by the P.O. Dept., Ottawa, and for payment of postage in cash.
Member of The Canadian Daily Newspaper Association;

Unification Bill

With the armed services unification bill through the Commons, Defence Minister Paul Hellyer has come through as stormy a passage as anyone in the Cabinet in recent times.

Justice Minister Louis Cardin before him had a rough time during the debates on the alleged involvement of a German woman, Gerda Munsinger, in espionage activities in this country and her friendship with at least one member of the cabinet.

Mr. Cardin resigned recently, motivated to some extent at least by a desire to get away from the pressures of ministerial responsibility on Parliament Hill.

Mr. Hellyer on the other hand is not contemplating retirement. He is still a young man, in his early 40s, but it has been suggested that ultimately he may request a transfer to another department. The bill has gone through the senate and now awaits royal assent before it is finally proclaimed. This could be in the fall and Mr. Hellyer is not expected to request a transfer until the controversial measure is finally law.

For Mr. Hellyer it has been a rocky road and the scars of debate and harsh criticism will remain with him, as they will with the other principals in this as yet untried system of co-ordinating the defence program of the country.

The theories have been put to the test and must now be put into practice before a bemused public and the critical gaze of other countries which have been watching the experiment with interest. It deserves to succeed after such a difficult time in the making; certainly there can be no turning back now.

Inevitably there is a feeling of sadness at the phasing out of the three-services traditions, and even the uniforms. What degree of esprit de corps takes their place is very much a question for the men and women who will shape this new defence force, and a matter for the future.

A Helping Hand

In our capitalist society the instances of big business coming to the aid of a struggling competitor are rare enough.

Yet there are times when it is to the advantage of the economy at large that the strong support the weak, that companies which are prospering lend a hand to those finding the going hard.

An example is the reported purchase by Chrysler Corporation of Redisco Inc., a financial subsidiary of American Motors.

A Detroit report says the deal means American Motors has taken a giant step toward solving its financial problems. It points out, moreover, that only a small amount of Redisco's financing is in the automotive field. The bulk of its $313 million business last year was in making time-payment loans to purchasers of appliances, home furnishings and musical instruments.

Key men in the auto industry have said they want to see American Motors stay in the auto business (last year the company lost $8,400,000 in the first quarter of its fiscal year). General Motors and Ford for instance are permitting American to use their test facilities.

Not that the giants of the industry are inspired entirely by charitable or altruistic motives. Chrysler benefits in that it has acquired a diversified financing subsidiary. If American had not owned a subsidiary of such obviously wealthy proportions neither Chrysler nor the other members of the "Big Three" of the auto industry would have been so keen to help.

However, if the deal is one of convenience as much as anything else it is also a case of all's well that ends well — and everyone still in business.

Advice for Charles

When you are the heir to the Throne and about to enter university the prospect is a lonelier one than that faced by most students.

Thus the advice of Lord Butler, master of Trinity College, Cambridge, with regard to Prince Charles' entry this fall is timely. He said: "We want Prince Charles to mix with other young people and take part in college activities and sports.

"The danger is having undergraduates arriving here and sitting in their own rooms doing nothing. It will be better for him to go out to a pub and have a drink."

And that is as good advice as any in a land where pubs are conversational and intellectual forums first and places to enjoy a drink second.

Fortunately Prince Charles is no shrinking violet. His years at austere Gordonstoun, in Scotland, which toughened his father before him, and latterly among the exercize hardened Australians, have prepared him for life's battles.

Still, the prince is at some disadvantage simply because of his rank. He must contrive to get on with his fellows and make friends, while still maintaining some degree of exactitude in his general behavior as befits an heir to the Throne.

Social and Educational Trends in A Complex Society

This is the second of two articles on "Free Time and Leisure" written for UNESCO Features by JOFFRE DUMAZEDIER, senior research officer at the National Scientific Research Centre in Paris.

Mr. Dumazedier discusses the difficulties of the transition period from working life to retirement, and notes that Canadian Companies have given a lead in preparing employees for the change by gradually reducing time spent at work from the age of 45 onwards.

There remains one other important factor to consider: the relation between workers' free time and the time their children spend at school.

In highly developed societies where universal secondary education is the rule, one tends to forget that school time has been gained at the expense of the young people's working time. Of course one knows that many children leave school early because their families need the money they can earn. But this situation is much more widespread in poor countries where illiteracy is still a problem. Everywhere, the development of education is at the expense of the labor force, and this obliges adults to work harder so that their children can go to school. In fact, over the past 20 years, the economic possibility of shortening working hours has worked more to the advantage of children's education than of their parents' leisure: it would perhaps be more accurate to speak of a classroom civilization than a leisure civilization.

This trend is scarcely in line with the cultural needs of our technological civilization. Since ways of thinking, feeling and behaving change nowadays in the space of one generation, society, by consistently prolonging schooling, risks paying an extremely high price in money and time for teaching young people knowledge which will be out of date less than 20 years hence. Would it not be more rational to spread out education over a man's whole lifetime, at least after a certain period of basic instruction, than to aim at keeping children at school for longer and longer periods? Certainly, the growing complexity of society demands long training for most people. But the increasing rate of social evolution means that our conception of school must change with the times. Today, experience alone has become insufficient to complete school education. The permanent state of social flux calls for schooling of a new kind: life-long education. All modern firms need continually to inform, train and improve the qualifications of their staff to keep pace with the frequent changes in technology and society.

If adults must sacrifice, unconsciously, part of their potential free time to the education of their children, they may also have to give up another part to the older members of the community. There is in fact a direct relationship between increased free time and early retirement. In most European societies retiring age for the majority is 60 or 65. But new problems arise from the increased physical and nervous fatigue caused by the strain of modern life and from the increased life expectancy with the resultant necessity of allowing for a longer and more satisfying retirement. Hence the need to relax retirement restrictions in two directions: allow some people to continue working after normal retirement age on special jobs where productivity would be lower, and give others the possibility of stopping work earlier, without reducing their pension.

Some people find the transition from working life to retirement a difficult one. One solution is to prepare them for this change by gradually reducing time spent at work from the age of 45 onwards. Experiments in this direction have already been made in a few firms, notably in Canada. The time saved by improved productivity could be used both to advance the retiring age and to prepare for a "third age" entirely dominated by free time.

But then, even supposing that society were to produce free time for all workers, would more free time mean more leisure? Not necessarily. For example, free time used for social, church, trade union activities, or for political or local government work cannot really be called leisure at all.

Leisure can thus be seen as a kind of quaternary product of industrial civilization for the benefit of the individual, after the basic needs of the economy, the family and society have been satisfied.

It represents time during which the individual enjoys the maximum opportunity for choice with the minimum of limitations and in which he has the feeling of greatest freedom or liberation in his activities. This liberation begins in the regeneration of physical and nervous energy, which constitutes the primary function of leisure: relaxation.

A second need which can be satisfied through leisure activities is that of play. Of course play has always been a feature of life in traditional societies, but it was part of collective ritual, like religious worship, in which the elements of choice were exercised by the spiritual head of the groups. In industrial societies, collective ritual survives, but play in leisure time is a matter of individual choice: it is a means of escape from boredom in an increasingly organized and rationalized world where culture is becoming more and more dissociated from nature. Here, the function of leisure is recreation, and it presents the right of the individual periodically to divert his energy from utilitarian ends, and use it entirely for his own benefit.

Finally, there is the function of developing the personality: here, leisure provides a release from the drudgery of daily routine; it opens up new possibilities for participation in recreational, cultural and social activities; it enables aptitudes acquired at school to be freely developed; it can help in developing new interests and new areas of expertise throughout life . . .

As Marx said, time is the dimension of human development . . . Almost all the social thinkers of the 19th Century, despite differences in their philosophical outlook, agreed in stressing the importance of leisure in the development of the personality to its full potential. This, indeed, is the real meaning of leisure.

LSD

A Vicious Substance

Ottawa Journal

The Senate has heard some good debate following first reading of the bill to classify the drug LSD as "restricted" and establish stiff penalties for its possession or unlawful sale.

The Senate debate left no doubt that LSD is a vicious substance, that those who traffic in it are criminals and that those who buy it from criminals and use the drug are foolish in the extreme. However "aesthetic," or "spiritual" the professed motives of LSD users may be, there should be no condoning its use outside of licensed scientific experiments. But it is not enough to assume that the threat of stiff prison terms will adequately discourage the use of LSD. A large-scale education program to warn youth of its dangers is at least as great a need as a law punishing those who use it.

Today in History

By THE CANADIAN PRESS

May 1, 1967 . . .

The U.S. squadron in the Pacific, under Commodore George Dewey, annihilated the Spanish fleet 69 years ago today—in 1898—at the battle of Manila Bay during the Spanish-American War. All seven Spanish ships were sunk (with 167 killed and 214 wounded) for a cost of seven U.S. sailors wounded. Dewey called off the battle after two hours to give his men breakfast before mopping up the survivors.

1840—The first adhesive postage stamps went on sale in London.

1900—200 miners died in an explosion at Schofield, Utah.

First World War

Fifty years ago today—in 1917 — the United States turned over two seized German liners to France and Italy; Russians evacuated Mush, Armenia; the Germans counter-attacked the French in Champagne.

Second World War

Twenty-five years ago today—in 1942—Russian radio said 447 German ships, including a battleship and a cruiser, had been sunk in the Baltic since the war began; British troops evacuated Mandalay, Burma, and retreated 30 miles.

LOOKING BACKWARDS

GLEANINGS FROM OUR FILES OF BYGONE YEARS

20 YEARS AGO

May 1, 1947

Presentation of prizes to the winners of the Corbyville Bowling League which just concluded a highly successful season at the Recreation Alleys here, will be made at a banquet being held Friday night in Ye Olde Barbeque restaurant. Wilfred LaPorte, executive of the company will make the presentations.

That the local Inter-Service Club community swimming pool fund will be a popular project in Belleville is presaged by the response which the local Kinsmen Club is receiving by way of volunteers to appear on their stage and radio show at the McCarthy Theatre on Sunday evening.

30 YEARS AGO

May 1, 1937

Robert Bogle is the narrator of a full page story of his life in the Yukon and the gold rush of 1898 in this edition.

Mr. and Mrs. J. S. McKeown have returned home from Florida where they spent the winter.

Mrs. J. E. Kerr and daughters, Pauline and Marion, Bleecker Ave., are spending the weekend with friends in St. Catharines.

Mr. and Mrs. Thornton Mustard of Toronto are guests of Mr. and Mrs. Robert Goudy, Foster Ave.

40 YEARS AGO

May 1, 1927

His Honor J. F. Wills and Mrs. Wills have returned home from the Barbados where they spent the past four months.

Major R. J. E. Graham, city solicitor, went to Toronto today on city business.

Miss Patricia Boyle left today for Toronto where she will visit friends.

G. A. Reid spent yesterday in Toronto on business.

From our file copy at this time in 1897: Stock in the Bannockburn Gold Mine, Hastings County, was quoted today at 20 cents.

50 YEARS AGO

May 1, 1917

Mayor H. Freeman Ketcheson, DDGM for Prince Edward District No. 13 AF and AM, visited Lake Lodge, Ameliasburg, last evening. He was accompanied by John Newton, A. E. Walker, H. A. Morgan, J. McIntosh and H. W. Ackerman.

By special request St. Michael's Dramatic Club will present "Where the Shamrock Grows" at St. Michael's Academy.

The Ritchie Co. inaugurated today a new parcel delivery system in the form of a handsome motor truck which will take the place of the horse and wagon system.

Nova Scotia Poll in May

Trois-Rivieres Le Nouvelliste

The premier of Nova Scotia, Mr. Robert L. Stanfield, has suddenly called a general election in his province. It will be held May 30. Did Mr. Stanfield wish to take the Liberals by surprise . . . He received his last mandate Oct. 8, 1963, less than 3½ years ago. Premier Stanfield was thus in a solid position. Dominating the legislature with a strong majority, he freely carried out his policies. His government did not lack dynamism. Mr. Stanfield went resolutely ahead and multiplied reforms in all fields. . . .

But less than 3½ years after his last mandate, why call a general election His victory is more than assured. If one seeks an explanation for Mr. Stanfield's gesture, it can be sought, without too much risk of going wrong, in Ottawa. The Progressive Conservative party is to choose a leader in September.

Why should he not come from Nova Scotia and why should he not be the present premier of the province. Mr. Robert Stanfield is only in his early 50s and is known as a remarkable businessman. He has a broad and cultivated mind and knows and understands the two ethnic groups. He is daring in his ideas without being revolutionary. . . .

Would not Mr. Stanfield, with a great victory May 30, be immediately sought by the federal party?

'New Math' in Doghouse

Brantford Expositor

Today's educational priesthood may regard their views as rank heresy, but it was refreshing to hear two professors at a Waterloo seminar express doubts about the new mathematics now being taught in elementary and secondary schools. Dr. D. A. Sprott, dean of the faculty of mathematics at the University of Waterloo, actually termed a lot of the new math fraudulent. He confirmed an impression that many intimidated parents have feared to voice when he said the new method really is not an improvement at all.

There has been a tendency to accept too much of recent educational claims as gospel truth when a closer look would show that in many cases the emperor is not really wearing clothes at all. It is absurd to pretend that the new math concept is superior to the old in teaching students to think and reason their way through instead of relying on memorizing of rules and routines. How does one suppose the parents of today solved the mathematical problems their teachers gave them if they didn't apply their thinking and reasoning processes? The now despised rules and routines provided the indispensable basis for a working knowledge of mathematics.

Let it not be concluded for want of rebuttal by men like Dr. Sprott that the products of the old mathematical methods were brain-washed just because they could do calculations in their head that would astonish a generation spoon-fed on the new math diet.

Age of the "Breakthrough"

Christian Science Monitor

This is the age of the "breakthrough."

Scarcely a day passes that we do not receive a publicity release bringing us the exciting news of some new development described as "a major breakthrough." (There are, of course no minor breakthroughs.)

Typical is one just received from an engineering firm. Their new automatic feed plant, they tell us, represents a major breakthrough in feed milling. They think it will make virtually obsolete the copper-batch mixer type of mill because it has "continuous electronic proportioning and mixing." Anything that switches the user to an electronic or computerized method is pretty likely to be a breakthrough.

But we hear of breakthroughs in every field. A new educational method may be one. Or a breakfast food that gives you enough of a certain kind of nourishment for a whole day's rations. A new type of electric toothbrush may be a breakthrough in dental care.

Some of these are rather small breakthroughs. But they are not to be scorned. The attitude of the breakerthrough is a good one. He has sought better ways of doing things and believes in his discovery. What we really need are more big breakthroughs, say in the field of human relations. We find it good to be living in a time when the word for a sudden advance is so popular.

Warning for NATO

Czech Parley Seen as Attempt to Break Power Blocs

By CARL MOLLINS
Canadian Press Staff Writer

Two meetings in Czechoslovakia last week reflect new efforts to end old hostilities in Europe, especially the traditional enmity between European Communists and the Christian church.

The heads of 24 Communist parties of Eastern and Western Europe concluded a three-day conference at Karlovy Vary Wednesday with an appeal for "a Europe without military blocs."

The plea for a settlement of divisive issues was addressed to all Europeans and specifically called for co-operation with Christians — "Catholics, Protestants, believers of all faiths."

The appeal receives its first test at a unique meeting this weekend in Marienbad, a resort town just 20 miles south of Karlovy Vary. About 100 European theologians — Roman Catholic, Protestant and Orthodox — are meeting 80 Communist philosophers and scientists in the biggest such conference ever held, the first in a Communist country.

Western political commentators see the Karlovy Vary decision as a plan to arouse Europe against maintaining the North Atlantic Treaty Organization when it comes up for basic review in two years. The Communists are offering in return to dismantle the Warsaw pact, their counterpart of NATO.

Genuine or not, a campaign to conclude 20 years of military posturing in Central Europe will find a response in Western Europe, where the Communist appeal for an all-European security conference has powerful advocates, including President de Gaulle of France.

The possibility of accord in Europe is strengthened by moves toward a thaw in relations between Communists and Roman Catholics.

Pope Paul's encyclical Development of Peoples, published one month ago, attacked the selfishness of excessive capitalism in appealing for social and economic justice. At Karlovy Vary, leaders of the Italian, Irish and Spanish Communist parties all noted "profound changes in Catholic thought" and urged Communists to join in a dialogue with Christians in seeking peace and social justice.

Dialogue is the description favored for the Marienbad conference, prompting some Europeans to dub the meeting a congress of dialogians. Theme of the private meeting—a report may be published some months afterward—is "creativeness and freedom in a human society."

Leading participants are concerned about a problem common to both Christian and Communist societies in Europe—signs of apathy, especially among young people.

Austrian Marxist Ernst Fischer blames industrial society—Communist or capitalist—for the breakdown in human fellowship and loss of a sense of purpose in work.

"The aim of the dialogue is not simply tolerance, but to ensure the continued physical and moral existence of mankind," says one Roman Catholic participant.

Efforts to replace confrontation by co-operation are likely to appeal to Europeans weary of inherited hostilities. The meetings in Czechoslovakia coincide with the 30th anniversary this week of the bombing of Guernica in the Spanish civil War, the first aerial bombing of civilians and the prelude to years of bloodshed and bitterness in Europe.

New Money Unit to Replace Gold Now Considered Likely

WASHINGTON (AP) — The free world is inching closer to a plan for "paper gold" international money, but agreement on the main issues still eludes negotiators.

Despite United States optimism, serious doubt still remains that basic agreement can be achieved in time for the September meeting of the International Monetary Fund in Ro de Janeiro.

These results emerged, however, in the wake of the latest conference on international monetary reform which ended here last Wednesday:

1. There is unanimous agreement that work should proceed toward creation of a new international money. France had been the major foot-dragger up to this point but has apparently made this concession.

2. Negotiators were able to focus their attention on essential issues.

3. The choice is between a new money unit or increased rights to draw funds from the IMF.

4. Relating any new asset to gold is now out the window, U.S. officials said. France previously had insisted on this connection but U.S. sources said the question will be raised now only as a roadblock.

Pierre-Paul Schweitzer, managing director of the fund, called the latest three-day session useful and successful and reported great progress. U.S. officials privately agreed.

American sources said most of the negotiators favor a new money but some Europeans want expanded credit machinery.

Also at issue is when any system should go into effect.

Basically, the problem is this:

The gears of world trade have been greased in the past by gold since the Second World War by dollars. World trade continues to expand at a fast clip but the supply of gold and dollars used as international money has stagnated.

This means, the negotiators feel, that some type of new asset will be needed in the future to keep the wheels of world trade turning smoothly.

One rough estimate calls for an increase in new money of $2,000,000,000-a - year-gold, dollars or whatever is decided on as a supplement by negotiators for the International Monetary Fund and the free world's 10 leading industrial nations. Canada is a member of this group.

U.S. officials feel if world reserves fail to increase, the only way one country can add to its reserves is to take them from another and this will lead to restrictions on trade, capital and aid.

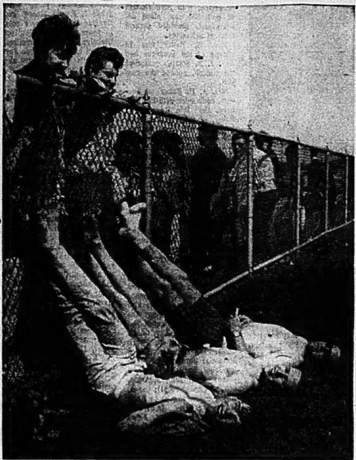

And the Winners . . .

Winners in Quinte Secondary School's Walk-a-thon put their blistering feet up while female fans watch over the fence. The winners were Bill Andrews, Paul Fudge, and Alex Pearce.

Walk-a-thon Contestants Make $2,500 for New Athletic Track

Yesterday 600 enthusiastic, athletic-minded walkers congregated on the football field at Quinte Secondary School. Not only the students were ready to brave the gruelling nine-mile course, but athletes like Alderman Don Boyle and Don Joss were lining up at the starting line.

The walk-a-thon was part of Quinte Secondary School's Centennial project which is to make $10,000 for a new track. All the walkers were sponsored at least 10c a mile by merchants and private contributors. The Quinte students made $2500.

Mayor Ellis fired the starting gun and Operation Blister was in motion. L. F. Reid, principal of Quinte Secondary, although he did not finish the hike, walked a few miles with his students.

As part of the festivities the Phantom Walker was unmasked. It was Dave Charles, the man with the not-so-golden legs.

Coca Cola Company, recognizing a worthy cause, donated 20 cases of soft drinks which were passed out by cars travelling along the course.

Of the 600 who started 215 finished. Two Quinte students, Bill Andrews and Paul Fudge crossed the finish line first and second respectively.

Japan Visit for Director

MADOC (Special) — A gesture in the cause of international goodwill, sees Roy Cadwell, executive director of Madoc Art Centre, flying to Japan this week.

Mr. Cadwell will attend inauguration of peace pagodas at two Japanese cities May 5 8, sponsored by international friendship associations.

The pagodas are erected as symbols of peace between nations and Mr. Cadwell became interested in the scheme while serving with the Department of External Affairs in Vietnam.

Since then, he offered to build a similar project on a 10-acre site at his Madoc Art Centre, 10 miles east of here on Highway 7.

The invitation to this week's ceremonies in Japan is in recognition of his proposal.

MONKEY BIRTH RATE

In the wild, a mature female chimpanzee has a baby every two or three years.

Steel Workers To Be Directors

LONDON (Reuters) — Steel workers will be made members of the board of Britain's National Steel Corp. which takes full control of the industry for the government July 28.

The plan was put forward by Lord Melchett, the industry's chairman, who said it would help to achieve the aim of a high - productivity, high - earning, modern industry.

The corporation has invited the Trades Union Congress to nominate workers to serve as members.

The workers will serve three-year periods on the board, take responsibility for decisions and be paid the same salary as other part-time directors.

Most Active Stocks

SALES TO NOON TODAY

(Supplied by Barclay & Crawford 56 Bridge St. East)

INDUSTRIALS

Ind. Wire 8625 7⅝ up ½
MacLean H. 5050 50 unch.
Bell Phone 4096 50¼ unch.
Transair 3900 6 unch.
L. Ont. Cem. 3750 5¼ up ⅛

MINES

Con. Negus 62766 30 up ¼
Chesterville 45400 27 up 2
N. Senator 43000 44 down ½
Can. Mine 35200 34 up 1½
Bl. Hawk 33950 41 down 1

Toronto Livestock

TORONTO (CP)—Trading on slaughter cattle opened with a fair demand at the Ontario stockyards today at prices which were steady with last week's close.

Calves sold at steady prices on a good demand, hog prices were lower, feed-lot lambs were higher and no spring lambs were on offer.

Slaughter cattle 1,38: Choice steers 27-28; good 25.50-26.50; mediums 23-25.50; commons 21-23; choice heifers 25.50-26.50; good 24.50-25.50; mediums 22-24; commons 20-22; choice fed yearlings 27-29; good 25 - 27; good cows 21-22.50; mediums 20-21; canners and cutters 15-19.50 good heavy bologna bulls 24-25.50; commons and mediums 20-23.50.

Replacement cattle 700: Good light stockers 27-29; good steer stock calves 28 - 33; mediums and commons 20-26.

Calves 352: Choice vealers 38-42; good 34-37; mediums 30-34; commons 27-30; boners 22-26.

Hogs 863: Grade A at Toronto 30.10 - 30.35; currently at Toronto 30.30; stags 14.05; boars liveweight 11.25.

Sheep and lambs 106: Handyweight feed-lot lambs 30-33.25; sheep 5-15.

TORONTO STOCKS TODAY

TORONTO (CP) — Prices moved generally higher in light morning trading on the Toronto Stock Exchange today.

Consolidated Paper rose ¾ to 42⅞ and Dominion Glass ⅜ to 13⅞ following the announcement of a joint proposal by Consolidated Paper and Power Corp. to acquire 1,200,000 common shares of Dominion Glass at 15 a share.

Among other industrials, CPR was up 1 to 73⅜, Inco 1¼ to 99 and Massey-Ferguson lost ¼ to 23½.

Noranda slipped ⅜ to 31¾ following a statement by President R. V. Porritt that plans to develop two British Columbia copper mines would be shelved because of anticipated adverse effects resulting from possible implementation of recommendations suggested by the Carter report on taxation.

Uranium prices continued to advance with Preston and Rio Algom up ⅛ each to 18½ and 31½ and Roman Corp. ½ to 18¾.

On index, industrials rose .43 to 168.71, golds .61 to 153.62, base metals slipped .09 to 95.59 and western oils declined 1.33 to 155.30. Volume at 11 a.m. was 754,000 shares compared with 910,000 traded at the same time Friday.

Steelworkers, Mine, Mill Announce July 1 Merger

TORONTO (CP) — An often-bitter chapter in the history of Canadian unionism closed Saturday with announcement of the impending merger of the long - time - rival United Steelworkers of America (CLC) and International Union of Mine, Mill and Smelter Workers (Ind.).

Executives of the Canadian branches of the two unions, which for 18 years have battled for members among the country's thousands of mine and metal workers, signed an agreement calling for amalgamation under the Steelworkers' name July 1.

The merger adds Mine-Mill's 13,000 members—all but a few in non - ferrous industries—to Steel's current membership of more than 135,000.

Speakers at the brief ceremony at which the agreement was announced commented on the history of differences between the unions, but executives from both groups declared that the new, enlarged union would provide unified representation for its members.

Harvey Murphy, Mine - Mill Canadian vice - president, suggested the amalgamation might set a trend.

"If we can unite, almost anybody else can," he said.

Steele's international vice-president, Joe Maloney, declared:

"Two ancient and strong unions now become one . . . in this greatest reservoir of ores in the world—Canada."

The amalgamation follows a January announcement by the parent unions in the United States that they will merge, also July 1, and a non - raiding agreement between the Canadian branches, promulgated in February.

The amalgamation has already been formally approved by Steel at a recent convention and Mine-Mill officials said Saturday there was no doubt it would be accepted at the smaller union's June 23 convention in Winnipeg.

The agreement ends one of the toughest wars in Canadian labor history, an expensive, non-violent feud which made serious inroads into Mine-Mill's relatively small treasury.

Mine-Mill was thrown out of the old Canadian Congress of Labor in 1949 on the technical grounds that its officers publicly abused CCL officials.

The CCL's action followed eviction of Mine-Mill's parent body from the Congress of Industrial Organizations in the United States on grounds of alleged Communist domination, a charge the miners always denied.

Mine-Mill in Canada never gained entry to the Canadian Labor Congress, a situation which left it open to raids by CLC affiliates.

In recent years, the CLC-affiliated Steelworkers picked at Mine-Mill membership and in 1962 won over the smaller union's stronghold — the 15,000-member International Nickel Co. in Sudbury—after a tough two-year struggle.

UNRESERVED RETIREMENT
AUCTION
OF
WELL MAINTAINED CONSTRUCTION EQUIPMENT
OF
A. F. Hamilton, Limited, Woodstock, Ont.

Upon instructions from Mr. A. F. Hamilton, President, who is retiring after 35 years from the construction business to accommodate expansion in their general warehousing division.

LOADER: '62 Cat 922 (Diesel) - Cat. 955 12A w/7 Tooth Cat Ripper - Hough Payloader Mod. HO 1¾ Yd. - '64 Case G310F (Crawler) - Cat. 933 Traxcavator.

BACKHOES: Koehring Mod. 205 (½ yd) p/w I.H.C. UD9, s/n C39814, also 30' Crane Boom for Koering - '58 Insley ½ yd. p/w Perkins Diesel - 30' Crane Boom & Shovel Front for Insley - 1966 & 1962 Case Hydraulic Backhoes w/F.E. Loaders c/w Power Steering, Hydraulic Outriggers.

DOZERS: I.H.C. TD182 c/w Dozer Blade & Winch (Undercarriage approx. 65%) s/n TD18-2-37796 - I.H.C. TD9 c/w Bucyrus Erie Hydraulic Blade - Late Model Case 1000 & Case 800, both w/Hydraulic Dozers.

CRUSHER: Waters Bros. Springfield 8"x26" Universal Jaw, 18"x24" Pioneer Roll Crusher, 2 Deck Dillon Vibrating Screen 4'x8' p/w Cat Diesel Mod. D8800 c/w Feeder Conveyor Hopper Feed & Return Conveyor, Tandem Axle.

3 FLOATS: King 25 Ton - Martin 15 Ton - Trailermobile.

2 TRACTORS: 54' White Single Axle Mod. 462PLTS - '53 I.H.C. R-190

11 TRUCKS - 4 1966 Single Axle DUMPS - 3 PICK UPS (½ Ton), '63 Chev., '62 Fargo, '58 Chev.

ALLIS CHALMERS MOTOR GRADER, MOD. AD3 - 13 WHEEL WOBBLEY PACKER - 38' FRUEHAUF VAN - 2 CONVEYORS 18"x43' & 30"x35' - GRAVEL BINS - SCHRAMM 105 COMPRESSOR CAT D337 POWER UNIT - 2 ALLIS CHALMERS CONE CRUSHERS 6" CAP. - HOBART PORTABLE WELDER (GAS) 250 AMP - MOTOROLA 2 WAY MOBILE RADIO - 10 TON FLOOR JACK.

TIME	PLACE	PREVIEW
Thurs. May 11th 11 a.m.	Woodstock, Ont. 633 Canterbury St.	Tues. & Wed. May 9 & 10

— Write, Phone or Wire for PICTORIAL BROCHURE —

FINANCING AVAILABLE — PHONE (416) 363-8779

MAYNARD'S BONDED INDUSTRIAL AUCTIONEERS LTD.
1233 West Georgia Street, Vancouver, B.C., 682-1833
Suite 1106, Prudential Bldg., King & Yonge Sts., Toronto, Ont./363-8779

GUARDIAN DRUG STORES
SPECIALS
MAY 1 to MAY 6

BABY'S OWN Soap	Reg. 4/69c	4/47c
BAYER Aspirin 100's	Reg. 99c	67c
BRECK Hair Set Mist	Reg. 1.49	87c
CONFIDETS 48c	Reg. 1.89	1.76
FEEN-A-MINT 16's	Reg. 59c	47c
GILLETTE SUPER STAINLESS STEEL BLADES 15's	Reg. 1.98	1.67
GROOM AND CLEAN 3-oz.	Reg. 89c	77c
J & J BABY POWDER 9-oz.	Reg. 79c	67c
LAVORIS Mouth Wash 17-oz. plus 3.5-oz.	Reg. 1.70	97c
MACLEAN'S Tooth Paste	Reg. 1.49	1.09
Secret Roll-on Deodorant 1½-oz.	Reg. 1.35	1.19
TONI "Curl Free"	Reg. 3.75	3.17

KELLY'S DRUG STORE — 411 Bridge St. E. — Dial 962-5388
BARTON'S PHARMACY — 164 Front St. N. — Dial 962-0393

New Ontario Securities Act now law

Government action places new responsibilities. This advertisement tells you what they are.

Important changes in the Securities Act, 1966, and in the Corporations Act become law today—1st May 1967. The new legislation will have far-reaching effects. It sets standards which everyone in the investment business must follow. It says exactly how certain vital procedures should be carried out. It demands a full range of information from companies offering shares to the public, and makes that information fully available to every interested citizen.

Here are five ways in which the Securities Act will help the people of Ontario.

Financial Disclosure The new Act requires companies to make a full report of their financial situation to the Ontario Securities Commission every year. These reports will be made available to the public.

Insider Trading Insiders of companies (senior officials and major shareholders) must now keep the Commission informed of their holdings in their companies, and must report changes as they take place. This information will be made available for public use.

Take-over bids New regulations govern the procedure to be followed when one company tries to obtain control of another by share purchase. They include a minimum period for which the offer is to remain open, and a 7-day period during which the shareholder approached may change his mind. Any investor involved in a take-over bid will now be kept fully informed.

Proxies Under the new Act, detailed information must be given whenever a company asks for a proxy vote, to be used on the shareholder's behalf. The shareholder must be told exactly who is to use his vote, and what his interest is. The company is limited in the way the vote can be used. The result will be to give the absent shareholder a more effective voice at company meetings.

The prospectus The way in which a company can describe new investments is controlled by the Act. One important change is that the prospectus must always be written in simple, clear, non-technical language. Another requires the prospectus to be published in two stages, with a pause of at least ten days between the two. The preliminary prospectus is for information only; trading cannot begin until the final prospectus is published. The effect will be to give dealers and investors *time to think.*

Further information This advertisement gives only a brief outline of some of the more important changes in the Securities Act 1966, and the Corporations Act. Nothing in the Act relieves the investor of the responsibility of making sound decisions based on good advice. Your lawyer, broker, or other qualified investment adviser will be able to give you fuller information; or copies of the Act can be obtained from the Ontario Securities Commission, 123 Edward Street, Toronto 2, and from the Queen's Printer, 26 Breadalbane Street, Toronto 5.

DEPARTMENT OF FINANCIAL AND COMMERCIAL AFFAIRS

H L Rowntree.
Hon. H. L. Rowntree,
Minister of Financial and Commercial Affairs

DISTRICT WOMEN'S INSTITUTES

BETHEL - ZION W.I.

The April meeting of Bethel-Zion Women's Institute was held at the community hall with Mrs. Elmer Tufts in charge.

Tricks with a Mix and Choosing and Using Fabric were the short courses decided upon. The Institute is also supporting an adopted girl in Hong Kong.

Mrs. Ted Ray, leader of the 4-H girls took charge of the program which included piano solo by Bonnie Rowe, Ann Ketcheson and Mary Tummon. Brenda Stanley played an accordion solo and Mary Tummon presented her skit on how to select meat. The girls' dresses and books were on display.

Miss M. Oliver, county home economist, told of her trip to Germany as an exchange student last year.

The new officers for the coming year are: president, Mrs. Elmer Tufts; 1st vice-president, Mrs. Charles Huffman; 2nd vice - president, Mrs. Andrew Donald; secretary - treasurer, Mrs. Don Sills; assistant secretary - treasurer, Mrs. Allen Lott; district director, Mrs. Fred Wellman; branch directors, Mrs. John Ketcheson, Mrs. Rodger Robson, Mrs. Gordon Kennedy; public relations, Mrs. Earle Ray; Tweedsmuir history, Mrs. Ralph Sills; pianist, Mrs. Allen Lott; song leader, Mrs. Floyd Ray; auditors, Mrs. Willott Casey and Mrs. Frank Benton.

Conveners of standing committees are: agriculture and Canadian industries, Mrs. Doug Sills, citizenship and education, Mrs. Allen Marvin; home economics and health, Mrs. John Vance; historical research, Mrs. Earl Snider; resolutions, Mrs. Roscoe Robson; federated news, Mrs. Percy Roy; flower and fruit committee, Mrs. Roscoe Robson, Mrs. Don Harris, Mrs. Earl Mitchell, Mrs. Gerald Tummon, press reporter, Mrs. Earle Ray.

Mental Health Week

MAY 1 - 7, 1967

TUESDAY, MAY 2 – 8.15 P.M.

OPEN MEETING, QUEEN ELIZABETH SCHOOL

SPEAKER, MR. DICK SHOOTER, PSYCHOLOGIST.

TOPIC - MENTAL HEALTH NEEDS AND SCHOOL PROGRESS

WEDNESDAY - MAY 3, 2 - 4 P.M.

Open House - Tour of Ontario Hospital, Kingston

Everyone Welcome

2.30 - 3.00 p.m. — Watch "Almanac" CKWS-TV Ch. 11.

SATURDAY - MAY 6, 2 - 4 P.M.

Tea at Ontario Hospital, Kingston for Relatives and Friends of patients.

SUNDAY - MAY 7.

MENTAL HEALTH SUNDAY

Many local churches will be focussing on the topic of Mental Health.

VISIT OUR INFORMATION CENTRE

229 FRONT ST., BELLEVILLE

The Charivaris, from left, Sherrill Taylor, Jim Slavin and Vetha Connor, break into song during an impromptu rehearsal in BCI's music room.

District Teen-agers Form Folk Group

If you think charivari means a noise-making bash accompanying country wedding celebrations, forget it. Three Belleville young people have combined to give the old word a tuneful meaning and an updated sound.

They're the Charivaris, newest musical group on the Quinte scene and prize winners to boot. Sherrill Taylor, Vetha Connor and Jim Slavin, all 17-year-old BCI and VS students captured second prize in the group class, second in duet and third in solo at the Eastern Ontario Folk Festival in Cobourg two weeks ago.

The casually formed group is laced together with determination and fortified with sound musicianship. At the beginning of the year, Sherrill and Vetha, looking for a replacement for a member who had dropped out of an informal singing trio, asked Jim to join them and bring his guitar. Jim, on his part, had attended the Cobourg Festival last year and come away determined to enter this year. The three voices clicked in folk expression and the Charivaris were born.

The three members have school musical training, church choir experience and some private study to their credit. A boost to their quest for originality came when Jim's brother Allan took over arrangement of their material and contributed two compositions of his own.

The Charivaris have firm ideas about the role of music in the lives of their contemporaries. "Rock and all that psychedelic jazz give a physical release for emotions," says Jim. "Our stuff gives an emotional release through words and thought. We sing no protest songs, just songs with good motives and a lively beat.'

So far the group's opportunities have been limited to entertainment at social events, church young people's gatherings, school concerts and festivals. Education still claims first place in their lives and with exams coming up and Jim off to university in the fall none of them dares plan a musical future beyond the next appearance. But they have a dream.

"It's a hope that hides in the back of every entertainer's mind, I suppose," says Jim. "If we get one big professional offer we'd stick together somehow."

CCB Council Commentary Read at White Cane Club

The White Cane Club of Belleville and district held a regular business meeting at the Recreation Centre on Wednesday evening with president Vi Waite presiding.

One minute's silence was observed in memory of Arlie Scott who had been a faithful and valued member for the club for many years. The club song which he had composed, and which is sung at all meetings, was dedicated to him.

Mrs. Maude Rollins read the C.C.B. Council Commentary. It was noted that the members and guides of the White Cane Club of Nanaimo, B.C. had taken an arm chair trip through the Confederation Train, through the eyes of a grade 13 student at Nanaimo Senior Secondary School.

She gave a detailed account of each exhibit in the train, which was much appreciated by the members unable to see it. This is just one more instance of the help rendered by a growing number of young people, to the handicapped.

The 21 resolutions and recommendations from the C.C.B. Clubs of Ontario, to be submitted to the 24th annual conference to be held in Ottawa in May, were read and discussed.

Clarence Morris is the local delegate to this conference.

Helen Wardhaugh sold tickets on a gift which she had made and donated to raise funds for the Centennial year project. Doug Huffman–won the draw.

Allan Molloy, Mike Ross, Jim Wilson and Glen Gray entertained with several selections played on two Spanish guitars, drums and tambourine.

Vi Waite thanked the boys for the entertainment.

A tasty lunch was served by the Kinette Club members, for which Helen Wardhaugh thanked them, also the Lions Club for transportation.

Sponsors Art Show

STIRLING — Stirling Public Library sponsored the third annual art show in the Council Chambers. All 75 pictures exhibited were new this year.

Madeline McIntosh painted an old elm tree from a photo taken in 1900. A poem in honor of the tree, written many years ago, was on display. Many scenes of local landmarks were included in the show.

Artists participating were Madeline McIntosh, S. Greenley, Kay Bailey, S. Lambert, A. Potter, J. E. Munro, F. Girdwood, Helen Lamb, Pauline Wall, I. Hich, B. Foote, Max Maguire, Alice O'Donnell, R. Reynolds, Jane Vance, J. Downey and T. Svoboda.

Stars of Festival Presented at Stirling

By Mrs. Percy MacMullen

STIRLING — St. Paul's United Church, Stirling, was filled to capacity Wednesday night for the Stars of the Festival Concert.

J. R. Morrison and Mrs. Morrison, River Valley, donated two bouquets of pastel snapdragon and carnations to decorate the church. Andrew Benvie and seven members of the Junior Handbell Choir of Picton, with Alec Gordon of Belleville as piano accompanist, provided several musical selections.

Mrs. A. Reilly was in charge of the program and Rev. J. B. Small, pastor of the church, opened the concert.

Mrs. A. E. Baker of Toronto, co-founder with her husband, the late Rev. A. E. Baker, of the Festival, was given a standing ovation. She presented the Muriel S. Baker trophy to Kenneth Bronson who had the highest mark in the music classes.

Rev. K. F. Blachford, Trenton, presented the Stirling Women's Institute Bible to Lynn Joslin, Mount Pleasant, for the Scripture memory class and the picture donated by Mrs. Burton Morton to Kenneth Sharp, representing the choral reading group of Allan Public School, Mount Pleasant.

Henry Rosevear, Toronto, presented the Christie Brown shield to the S. H. Connor Alpha Choir, Tweed. He also presented the following: the St. Paul's United Church Women's shield to Rev. J. B. Small, director of St. Paul's Choir; the Egerton Boyce Memorial bursaries to Marilee Jones, Belleville (grade 6 piano) and Bill McArton, Stirling (junior vocal); the A. Roy Kendall trophy to Anne Watson, Stirling (senior piano); the Stirling News Argus trophy to Mrs. Craig Watson, music director of Stirling Public School and the Elaine Footwear Co. awards to Richard R. Burnett (grade 4, piano solo), Dawn Crosby (grade 3 piano), Sharon L. Gray (grade 2 piano); Cathy O'Neill (grade 1 piano); Connie Erion (girl's vocal 11 years); Stephen Douglas (boy's vocal 11 years); Wallace Blakely (boy's vocal 10 years); June Watson (girl's vocal, 10 years), Rhonda Myers (girl's vocal 8 years).

Mrs. Riley presented Nancy Williams with the Albert College trophy for senior vocal classes. Mrs. Percy MacMullen presented the Intelligencer trophy to Mrs. Burton Morton, teacher at Allan Public School, Rawdon.

The program consisted of the following: piano duet, grade 2, Randy Moore and Douglas Whaley; boy's solo, 10 years and under, Wallace Blakely; Scripture reciting, 7 years and under, Lynn Joslin; girl's solo, 10 years and under, June Watson; piano solo, grade 2, Sharon L. Gray; piano duet, grade 3, Anne Douglas and Maida LeBaron; Scripture memory, 9 years and under David Richardson; boy's solo, 11 years and under, Connie Erion; piano solo, grade 3, Dawn Crosby; Scripture memory, 11 years and under, Larry Forestell; choral reading 11 and 12 years, S.S. 3, Rawdon; piano solo, grade 1, Cathy O'Neill; piano solo, grade 4, Richard R. Burnett; hymn playing, intermediate, Bill McArton; piano solo, grade 5, Laurel Lee Taylor; Bible reading, grades 8 and 9, Bonnie Williams; boy's solo, 13 years and under, Kenneth Bronson; girl's solo, 14 years and under, Lana La Chappelle; piano solo, grade 6, Marilee Jones; girl's duet, 16 years and under, Carolyn and Beverly Lewis.

Centenary festival class performers were: piano solo, junior, 16 years and under, Ann Ketcheson; girl's solo, 13 years and under, Linda Walker; piano solo, grade 7, Claire Hitchon; girl's solo, 16 years and under, Judy McAdam; piano duet, grade 7, Jane Douglas and Dorothy Lebaron; piano solo, grade 8, David Smith; soprano solo, 18 years and under, Anne Watson; mezzo-soprano solo, 21 years and under, Kathy Smithrim; public speaking, Kathy Marie Reid; baritone solo, 21 years and under, Bill Potter; piano solo, grade nine, Carol Branch; Ebenezer Choir, Trenton; Scripture memory, Patsy Benson; St. Paul's senior church choir with Mrs. Harry Brown as organist.

The accompanists for the selections included Mrs. Craig Watson, Mrs. Harold Elliott, Miss Carolyn Popma, James McCormick and Miss Anne Watson.

Church Groups

VOTA VITA MISSION CIRCLE

The April meeting of Vota Vita Mission Circle was held at Victoria Avenue Baptist Church with the president, Miss N. Hales, in charge. Mrs. F. Travis gave an interesting series of Lighthouse Flashes. The evening's program was presented by a group headed by Mrs. H. Hall. Miss E. Sprackett read a portion of Scripture.

Devotional leader Mrs. W. Dempsey's narration brought to mind the miracle of nature in springtime, and said the Creator has given all a responsibility in the development of the world. Miss T. Priest sang a solo. Mrs. Hall told a brief story of the history and growth of the Southern Cross Radio Station at La Paz, Bolivia, which broadcasts the gospel in several languages, and also provides religious literature and courses for students. Mrs. A. Gazley read an informative letter from Rev. and Mrs. Rochow, missionaries in Bolivia.

The topic of the evening was given by Mrs. G. Woodcock. It dealt with five young dedicated missionary pilots from the United States working in Equador, South America, helping to spread the gospel in this special way. Mrs. Woodcock related events leading to their tragic martyrdom in 1956 in their attempts to reach a little-known tribe of hostile Indians. Most significant events are recorded in a book written by Betty Elliot, wife of one of the pilots. It is a graphic description of how she eventually came to live among the villagers and was successful in bringing the gospel to them, which led to the actual conversion of the individuals who had committed the crime.

Club Activities

B. and P. CLUB

The April meeting of the Belleville Business and Professional Women's Club was held at Johnny's Restaurant. Business proceedings were conducted by president Ruth McMullen.

It was decided that the club would again sponsor a student to the U.N. seminar to be held at Queen's University later this year.

Next meeting will be the club's annual meeting and all committee chairmen were requested to have their reports ready. The annual coffee party for the club will be held May 31st, at the home of Mrs. George Graham on the Trent Road. The meeting was turned over to the nomination committee chairman, Mrs. Martha Gordon.

Following is the slate of officers for the coming year: president, Miss Ruth McMullen, 1st vice - president, Mrs. Dorothy Ellis; 2nd vice - president, Miss Jeane Stephenson; recording secretary, Miss Bettie Anderson; corresponding secretary, Mrs. Audrey Hall; treasurer, Mrs. Adelia Smith.

Committee chairmen are: ways and means, Mrs. Margaret Parry; parliamentarian, Mrs. Winifred Donaldson; publicity, Mrs. Olive Jones; sunshine, Mrs. Effie McCabe; emblem, Mrs. Ellen Butler; membership, Mrs. Verona Meades; program, Mrs. Charlotte Lockyer; telephone, Mrs. Gloria McNeil; budget Mrs. Colombe Both; bulletin, Mrs. Annetta Brown; employment conditions, Mrs. Genevieve Briggs; legislation, Mrs. Martha Gordon; education, Mrs. Edith Watson; pianist Miss Muriel Perry.

In keeping with the Centennial Year members brought different antiques with them to show and talk about. Some of the items were: a charcoal iron, two old volumes of dictionaries, cup and saucer over 100 years old, an album of ancestors, coins, necklace, baby shawl and Gaelic Bible. Mrs. Irene Haig gave a reading from an old book. This was most enjoyable and interesting.

What do you get besides 50% more interest from a 4½% True Savings Account?

Your money earns 4½% from the day you make your first deposit.

Your interest is calculated on the minimum monthly balance for maximum return.

Your interest is credited semi-annually.

Your money is readily withdrawable at all times.

Cash withdrawals or transfers to other accounts can be made each month without charge.

CHEQUING

You can keep some of your money in a Personal Chequing Account or in a regular Savings Account and write cheques. You have the option of transferring funds to a chequing account at no cost.

Canada's First Bank 1817 1967 150th Anniversary

Ask about a True Savings Account at your nearest branch. It's the ideal way to build your savings at high interest and still have your money easily available and completely safe.

Bank of Montreal

Canada's First Bank

Elizabeth Arden

FOR THE FINEST IN COSMETICS

KELLY'S DRUG STORE

411 Bridge St. E. 962-5388

it's FUR STORAGE time

NOT IN A CEDAR CUPBOARD . . . BUT IN COLD HUMIDITY CONTROLLED VAULTS AT

WOODLEY FURRIERS

FREE PROMPT PICK-UP

271-73 FRONT ST. DIAL 962-4911

Kitchen Tested Recipes

Baked Carrots Easy Oven Dish

By MARY MOORE

Packaged Canadian carrots [illegible] available at moderate [illegible]ices in three-pound and five-[illegible]ound polybags.

Canadian housewives should [illegible] taking advantage of this [illegible]olorful vegetable now be-[illegible]use of its moderate cost. [illegible]heir deep color indicates a [illegible]gher Vitamin A content [illegible]an the paler smaller import-[illegible] [illegible]ety. Vitamin A plays [illegible] [illegible]tant role in building [illegible] [illegible]ody's resistance to infection and is essential to general good health.

A reader wrote to me and gave me the method of baking carrots that a Rumanian friend of hers had given her. [illegible] liked the idea for it gives us another vegetable to add to our oven dinner menus so I made them.

BAKED CARROTS (easy)

3 cups carrots—sliced wafer thin (packed down when measured)
½ tsp. salt
¼ tsp. M.S.G. (accent)
2 tbsps. butter
About 1 cup milk

Tip sliced carrots into medium-sized baking dish, preferably with lid. Sprinkle with salt and M.S.G. and dot with butter. Half cover with milk. Cover with lid or foil (pinching around edges to keep in steam) and bake at 350 deg. Fahr. for about one hr. or until milk is nearly all absorbed and carrots are tender.

WYN'S CREAMED WHITE ONIONS WITH CARROTS
(serves 6)

12 whole (approximately 2" each) white onions
4 medium-large carrots sliced [illegible] thick
1½ cups milk
3 tbsps. butter
⅔ tbsps. flour
½ tsp. salt
⅛ tsp. pepper
¼ pound coarsely chopped Cheddar cheese

Peel onions and put on to boil in salted (1 tsp.) boiling water to cover. Cover and boil 15 min. Meanwhile scrub and slice carrots. When onions have cooked 15 min. add carrots and cook both 15 min. longer or until both vegetables are tender. Drain through colander. Make Sauce by melting butter and stirring in flour, salt and pepper to blend. Stir in milk until thick. Add cheese and stir over very low heat until cheese is nearly melted. Turn hot onions and carrots into preheated vegetable dish, pour hot sauce over and serve.

MONDAY

Dinner Menu

Meat Loaf; Mushroom Gravy; Rice Pilaf; Brussels Sprouts; Celery Hearts; Citrus Fruit Cup; Nut Cookies; Tea.

Ann Landers

Uncle Revises Will; Plans Viking Funeral

ANN LANDERS

DEAR ANN LANDERS: My great uncle is 84 years old. [illegible]p until last year he was in very good health. Recently his [illegible]ealth has been failing. Last week uncle told us he plans to [illegible]evise his will. We were shocked at what he [illegible]ants in it. Uncle insists on having a Viking [illegible]uneral. I did not know what a Viking funeral [illegible]as until he explained it. The dead person [illegible] put into a boat, the boat is set afire and [illegible]hoved out to the sea.

[illegible]cle explains that this would not be [illegible] the law as the piece of property he [illegible]as a lake on it. The lake could be used [illegible]nstead of the sea.

According to uncle, the authorities have no say about what happens on private property. I think this is a rather romantic way to go. The rest of the family is appalled. Do you feel we should let uncle have his wish? — SPOKESMAN FOR THE RELATIVES.

DEAR SPOKESMAN: It is not up to me to decide. Your state has burial laws and I know of no state which would permit a Viking funeral . . . even on a privately owned lake.

* * *

DEAR ANN LANDERS: I agree completely with your praise of individuals who are married to wheelchair invalids Now may I add a word of praise to those who are married to another kind of cripple, the cripple whose incapacitation often cannot be seen, for it is emotional instead of psychical.

The unsung heroes and heroines in my book are those who are married to life's losers . . . the severe neurotics, the [illegible]lics, the hyperchondriacs, the born failures, the weak

[illegible]at strength and dignity is required to hold up one's [illegible]and make no apologies for a stumbling mate. I have seen [illegible]ch people and my heart goes out to them. One cannot say, [illegible]ou are noble. You are brave. I admire you." One can only [illegible]ite a letter to Ann Landers and hope the right people see it. Thank you for allowing me to speak my mind. — NO BARGAIN MYSELF.

DEAR BARGAIN: I agree with every word you say. It's your signature I don't buy. Insight such as yours makes you a big bargain, indeed. Thanks for writing. I hope, with you, that the right people see your letter and take heart.

* * *

DEAR ANN LANDERS: Whenever a fellow brings me home from a date and I sit in his car for more than 20 minutes my mom flashes the porch light off and on continuously until I come into the house.

She should be happy we are out in front, instead of parked on some lonely road. She should also be happy that nine-tenths of that time we are only talking.

I feel that a high school senior should not have to be signalled into the house by her mother. It is very embarrassing to be treated like a small child. Help me, please. — SICK O' [illegible]NKIN'.

DEAR BLINKIN': Since one-tenth of 20 minutes is [illegible]ly two minutes, I suggest that you get that part over with immediately, then bring the fellow into the house.

I am in favor of girls bringing their fellows home for a little visiting after a date. They should be given complete privacy, but a light should be burning, four feet should be on the floor at all times and all hands should be on deck.

Points for Parents

By MARY BRYSON

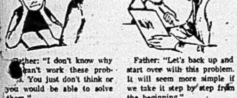

[illegible]ther: "I don't know why [illegible]can't work these prob-[illegible]s. You just don't think or you would be able to solve them."

Father: "Let's back up and start over with this problem. It will seem more simple if we take it step by step from the beginning."

It does no good to scold a child because he cannot or will not learn. Try to help him in a more constructive way — and do it pleasantly.

Fairweather
SPRING FASHION CLEARANCE
At all Fairweather stores in Ontario

WIDER INTEREST

4726 SIZES 10–18

by Anne Adams

Watch the lines travel out towards the hem — they signal the mood for motion all fashion feels now. Small, standup band tops it off smartly. Choose light, cool fabrics.

Printed Pattern 4726: Misses' Sizes 10, 12, 14, 16, 18. Size 14 takes 2⅜ yds. 45-in.

SIXTY-FIVE CENTS (65c) in coins (no stamps please) for each pattern. Ontario residents add 3c sales tax. Print plainly size, name, address, style number.

Send order to Anne Adams, care of The Intelligencer Pattern Dept., 60 Front St. W., Toronto 1, Ontario.

Spring's Fashions are a Joy For All Sizes! See 115 styles, 2 free hat patterns, fabrics, accessories in new Spring-Summer Pattern Catalog. Gift Coupon for free pattern in Catalog. Send 50c.

U.C.W. Meetings

HALLOWAY UCW

The April meeting of Halloway United Church Women was held Monday evening at the home of Mrs. Embury Hough. Mrs. Fred Wellman conducted the devotional on the themes of wonder, reverence and adoration. Mrs. Gordon Roth and Mrs. Elmer Tuft assisted and Mrs. Gordon Kennedy read the Scripture. Mrs. Ed Emerson conducted a mission study on the church's relations with minority groups. Plans were made to cater to a trousseau tea in June.

The next meeting will be held at the home of Mrs. Pat Dixon.

A Cordial Invitation is extended to all the Ladies of this area to attend
The Centennial Bridge and Euchre
St. Thomas Parish Hall
Bridge Street
Wednesday, May 10th - 1.30 p.m.
Sponsored by
The Progressive Conservative Women's Association of Belleville
Proceeds to assist with our project of supplying dolls at Christmas for under privileged children.
Admission at Door 75c
Please Bring Cards and Covers

TAMBLYN
SPECIALS FOR THIS WEEK

Antacid Laxative PHILLIPS MILK OF MAGNESIA — Plain or Mint 26-oz. Bottle 1.39 Value — 1.09
Fast Headache Relief SALOTYN TABLETS A.S.A. — Btle. of 500 Reg. 99c — 71¢
Kills Mouth Germs Fast ANTISEPTIC LISTERINE — 14-oz. 1.19 Value — 89¢
TAMBLYN Pink or White FACIAL TISSUES — Box of 400 Reg. value 2 for .65 — 2 FOR 59¢
For Good Grooming HAIR DRESSING VITALIS — 7-oz. Btle. 1.19 Value — 89¢
Keeps Hair in Place HELENE CURTIS SPRAY NET — 18-oz. Cont. 1.98 Value — 1.49
50-Foot Length PLASTIC GARDEN HOSE — 2.19 Value — 1.79
Tamblyn CRYSTALS MOTH-KIL — 16-oz. Tin 69c Value — 49¢

THESE PRICES EFFECTIVE UNTIL MAY 6th
FREE! ALL DAY DELIVERY
268 Front Street - 962-2156 Belleville Plaza - 962-5158

Successful Living

Two Boy Friends Present Problem

Dear Doris: Last year I went steady with Joe (an orphan) for a year and then the family he lived with moved 700 miles away. I still write friendly letters to him. He is coming here during May just for old times' sake as he put it, but in the meantime I am going steady with Bruce, who recently lost his arm.

I don't just go steady with anyone. In both cases I thought about it very hard. I told Joe that I was again going steady but would still like to see him. I also told Bruce that Joe was coming. Neither one liked the idea too well. They were friends when Joe lived around here but now I don't know what's going to give.

My problem is what do I do when Joe comes down? I like the boys equally now. My mother gave no suggestions. — Double Trouble

Dear Double Trouble: Lucky girl to have two boy friends to worry about! My mail is high from girls who would like even one.

It's this going-steady thing; too restricting at a time when any healthy Canadian girl is likely to find more than one boy attractive.

I'm all for giving Bruce the edge. He must be sensitive about losing that arm right now; and you did promise to be his steady, didn't you? I'd suggest that your get-together with Joe be in the nature of something different from a heavy date. See him for lunch, or do the rounds of visits to old acquaintances with him.

Bruce is your bird-in-the-hand. He deserves some loyalty.

Dear Doris: Please tell me what would cause dehydration. My lips are constantly peeling, my throat parched so I have difficulty swallowing. (With toast and potatoes I have to take a drink of something.) I have been losing my balance for over a year now.

Would a doctor believe me if I told him? Is there a test for

DORIS CLARK

dehydration? — Parched Throat

Dear Parched: Who says it is dehydration? Not only do you diagnose yourself, you also ask me to.

Of course your doctor will believe your symptoms. And treat them. Could it be that writing to me is your way of putting off a medical appointment! Get on the telephone!

Dear Doris: Just a word to the over 60 group. If there is a senior centre in your city by all means get out and go there. You will meet all ages, even in their 90's, and enjoying life to the fullest. Don't sit at home and feel sorry for yourself.

Do a little turn for your neighbor who has a family of small children, not for money but for the Lord's sake and in thanks to God for giving you good health.

No one need be lonely at any age. Visit an invalid. — Voice of Experience.

Dear Voice: Or start a bridge foursome! Or find a part-time volunteer job. Sitting home and feeling sorry for oneself is scarcely half-living. Thank you, Voice, for your long, helpful letter.

Try turning your trouble into triumph by getting help from a trained social worker. Doris can put you on the right track.

STORAGE
FOR
FURS and
CLOTH GARMENTS

REFRIGERATED VAULT ON PREMISES
WE MOTHPROOF EVERYTHING
WE CLEAN AT NO EXTRA CHARGE
CITY CLEANERS
AND
SHIRT LAUNDERERS
160 E. MOIRA ST. DIAL 968-6407

THE HOME OF RED BRAND BEEF
Amodeo's SUPER SAVE MARKETS
242 NORTH FRONT ST.
SPECIAL MONDAY AND TUESDAY
'til 10 p.m. Only!
PRESSWOOD'S SMOKED PICNICS 39c lb
BUTTERBALL – 10 TO 28 LB. Turkeys 49c lb
PORK LIVER 39c lb
KADANA TEA BAGS 100 Bags 69c
GRADE "A" MED. EGGS doz. 39c
SUNKIST ORANGES 3 doz. 89c
• VISIT OUR LUSTRE CREME BAR •
LUSTRE CREME HAIR SPRAY reg. 1.19 79c
OPEN EVENINGS 'TIL 10 p.m.
PLENTY OF FREE PARKING

WIN $50.00 EACH WEEK IN THE "KNOW CANADA" CONTEST

What Famous Building Is This ?

Send in as many answers as you wish to:
The "Know Canada" Contest Editor P.O. Box 190
c/o The INTELLIGENCER

ENTER TODAY – IT'S FUN YOU CAN WIN $50.00

RULES OF CONTEST

Each week a picture of a famous Canadian Personality, past or present, or a place of interest from somewhere across Canada will be published. Clues giving the correct answer will be found in the advertisements on this page. Simply look through the ads., find the answer, complete the coupon below. Answers must be in by Friday of the same week, and winner will be drawn from among the correct answers received. A cheque for $50 will be mailed. Members of the Intelligencer staff and their families are not eligible.

Last Week's Winner was:
MRS. FREDA PEARSALL, 122 W. Bridge, Belleville

The Correct answer was:
HORSESHOE FALLS, NIAGARA

T.V. and RADIO
REPAIRS
● 24-hour—7-day Service
● All Makes and Models
● Qualified Technicians
SALES
● Authorized Sparton Dealer
● Used Sets from $19.00 up
● Fully Guaranteed
ACCURATE T.V. SERVICE
197 Station St. 962-2259

NORTH AMERICAN CLEANING SYSTEM
Professional Carpet-Rug-Upholstery Cleaners
968-6489

O'NEIL STATIONERY AND OFFICE EQUIPMENT
COMMERCIAL STATIONERY
●
BUSINESS MACHINES SALES AND SERVICE
●
OFFICE FURNITURE
117 FRONT ST. 962-5329

QUALITY YOU CAN TRUST !
● TIRES
● BATTERIES
● AUTO PARTS
● CAMPING SUPPLIES
● SPORTS EQUIPMENT
● REPAIRS TO ALL MAKES OF CARS
WESTERN TIRE and AUTO SUPPLY
Belleville Plaza 962-8000

BILLIARDS TIKI CLUB
Enjoy the new family recreation . . . bring your wife and family and enjoy the many games to be played on our 3 slim modern – multi colored tables.
OPEN DAILY — 10 A.M. TO 11 P.M.
For Appointments - 962-1036
Belleville Plaza - Entrance West Mall

VERDANT LAWN SEED MIXTURE
TURF FERTILIZERS
Bishop's Seed and GARDEN CENTRE
51-53 STATION ST. DIAL 962-5525

WESTGATE PHARMACY
Prescription Pick-up and Delivery Free
OPEN
Wednesday Afternoons Sundays and Holidays
962-2052

T. C. Construction Co.
"Look For The Sign Of The Hammer"
● CUSTOM HOME
● RENOVATIONS
● COMMERCIAL
● RESIDENTIAL
212 COLEMAN ST.
962-6143

FREE-MAKING DRAPERIES at PERCIVAL'S
333 FRONT ST. 962-3429
This offer applies to materials priced from
1.99 yd.
SORRY - Only 72" and over

BIKKERS
Knitting & Sewing Centre
● FABRICS
● KNITTING WOOLS
● MILLINERY SUPPLIES
● DRESSMAKING SUPPLIES
● ART NEEDLE WORK
● NOTIONS
188 Front St. 962-8561
(South of Four Corners)

ROBERT L. STUDIOS
Your Photographic Centre
Sales - AGFA - Service
— Also —
Your Ansco Agency
Cameras - Projectors - Film - Supplies - Custom Photo Finishing
968-8802
WESTGATE PLAZA

STROUD'S DIAMONDS
VISIT STROUD'S FOR THE FINEST SELECTION AND BEST VALUE IN THE QUINTE DISTRICT
208 Front Street
At The Four Corners

FINKLE ELECTRIC LTD.
● Chandeliers
● Post Lanterns
● Patio Lights
● Wiring Supplies
Complete wiring needs for the do-it-yourself handyman.
234 Pinnacle St. 962-5331

● GOOD SERVICE
● GOOD FOOD
AT YOUR
DOWNTOWN
KRESGE'S
STORE

YOUR NEWEST
FRIGIDAIRE
DEALER IN BELLEVILLE
Drop in and see the new 1967 models of
● REFRIGERATORS
● RANGES
● DISH WASHERS
● FOOD WASTE DISPOSERS
BOOTH
RADIO & TELEVISION LTD.
170 Front St. (Opp. City Hall)
DIAL 968-5785

Home of Fine Gifts
● DIAMONDS
● WATCHES
● RINGS
● LUGGAGE
● GIFTS FOR ALL OCCASIONS
COLES
JEWELLERS
Belleville Plaza

FREE CABLEVUE and INSTALLATION
for
1 FULL YEAR
With the purchase of any Color Television from
A & J JEWELLERS AND APPLIANCES
244 N. FRONT ST.
968-9341

Walker Hardware
HARDWARE
PAINT
HOUSEWARES - CHINA
GIFTS - TOYS
PET SUPPLIES
"Quality at Fair Prices"
962-2588
248-58 FRONT STREET

HIBBARD ELECTRIC
31 WALLBRIDGE CR.
DIAL 968-5746
COMMERCIAL AND INDUSTRIAL
WIRING

KEN'S TRANSMISSION SERVICE
147 FRONT ST.
DIAL 962-3545
BUILDINGS
SPECIALIZING IN TRANSMISSION REPAIRS TO ALL MAKES AND MODELS OF PASSENGER CARS AND TRUCKS
● EXCHANGES
● RE-SEALS
● OVERHAULS

TOP QUALITY
EXTERIOR PAINT
(White only)
OIL BASE OR ACRYLIC LATEX
ONE LOW PRICE
Only
5.95 gal.
AT
SMITH HARDWARE
314 Front St. 962-3078

SEE THE WONDERFUL WORLD OF WHEELS
JERRY'S MOTORCYCLE SALES
● Instant Financing
● No Money Down
● Up to 3 Months Free Financing
● We Teach You To Ride
HARLEY-DAVIDSON, TRIUMPH, JAWA
The Best in Service Always
Foxboro, Ont. 965-3360

FOUNTAIN PARK DRIVE-IN
181 N. Front St. (At Donald)
DIAL 968-5216
"Where Good Friends Meet To Eat"
THE HOME OF
BUCKEYE
ROOT BEER
HAMBURGS
OUR SPECIALTY

MINIT CAR WASH
199 DUNDAS ST. E.
GAS IT – BP
WASH IT – FINEST IN TOWN
WAX IT – PRESTONE JET WAX
Ladies' Day - Every Wed. With Any Gas Purchase
99¢
Open: Mon. - Fri. 8.30-6.00
Sat. 8.00-6.00
Sun. 10.00-2.00

BOOK OF THE WEEK
"MACDONALD TO PEARSON"
The Prime Ministers Of Canada . By Bruce Hutchinson.
A play by play report of the great game of politics, presenting the fourteen winners since Confederation, as written by Canada's foremost newspaperman.
$6.50
THE *James* TEXTS LIMITED
183-185 Front St. Belleville Ontario

KELLY'S SERVICES
● GUARDIAN DRUG DISCOUNTS
● ELIZABETH ARDEN COSMETIC
● 2 PHARMACISTS TO SERVE YOU
● SUB POST OFFICE SERVICES
● CITY WIDE FREE DELIVERY
● OPEN 7 DAYS A WEEK
KELLY'S DRUG STORE
411 Bridge St. E. 962-5388

McINTOSH BROS. STORES LTD.
FOR QUALITY . . .
● LADIES' WEAR & ACCESSORIES
● MEN'S WEAR
● CHILDREN'S WEAR
● DRAPERIES
● HOUSE FURNISHINGS
● DRESS FABRICS, LINENS
McINTOSH BROS. STORES LTD.
237 Front St. 968-5706

WHEEL AWAY . . .
On the world famous
YAMAHA Motorcycle
Belleville's headquarters for BOATS and MOTORS
You are always assured of FULL TIME EXPERT SERVICE and genuine parts and accessories, WHEN YOU BUY AN
BAY MARINA LTD.
32 Front St. S. — On the harbor
DIAL 968-8464

KELLY'S SPORT SHOP
345 N. Front St.
Dial 962-0565
OPEN EVENINGS
● Shot Guns
● Pistols ● Rifles
● Browning ● Remington
● Savage ● Winchester
● Franchi ● Ithica ● Weatherby
● Smith-Wesson ● Colt ● Ruger
● HS-Standard ● Coney
● Marlin ● Saco ● Bruno
● Etc.
"WE TRADE GUNS"

WALLPAPER ?
Pre-Pasted — Various Patterns to choose from
SALE PRICE
59c - 69c - 73c
PER SINGLE ROLL
at
SHERWIN-WILLIAMS CO.
363 Front St. 962-5424

CANADIAN TIRE CORP.
SALE OF EVERGREENS CONTINUES
AT
CANADIAN TIRE
Associate Store
DON JONES LTD.
348 COLEMAN STREET
DIAL 968-8701

SPRING FASHION FAVORITE FABRICS FOR LESS
FOXBORO FABRICS
FOXBORO
Spring Fabrics, Light and Airy as all the Spring Days Ahead
PRICED ON YOUR SPRING BUDGET

GREETING CARDS
FOR
EVERY OCCASION
PARLIAMENT
CHOOSE FROM
● HALLMARK
● GIBSON
● RUSTCRAFT
DOROTHY
Clarke
STATIONERY
214 FRONT ST. 968-5579

FREE
SAFETY CHECK
(No Obligation)
(Limited number of customers per day - phone for appointment)
VICTORIA, B.C.
Firestone
224 Pinnacle St. 962-8673

REMEMBER . . .
IF IT'S GLASS, WE DO IT !
● Special - Bevelled Plate Mirrors
● Table and Dresser Tops
● Car and Truck Wind shields
● Store Fronts
Give Us Your Next Break
BELLEVIEW GLASS & MIRROR
254 Pinnacle St. 968-5721

LOOK HERE ! and you'll **LOOK BETTER**
Look for us for the well groomed look that comes from better dry cleaning.
PARSON'S CLEANERS
57 GRAHAM ST.
962-5377

UNIROYAL CENTRES
The New Name of Dominion Tire Stores
We Specialize in the famous UNIROYAL TIRES . .
● Master
● Super Winterida
● Traction Grip
● Batteries, Brakes and Wheel Alignment, Etc.
● Budget Terms Available
14 Bridge St. West 968-5575

IT'S . . .
TOTS 'n' TEENS
253 Front St. 968-7089
EVERYTHING FOR YOUR WEE ONE TO TEENAGER
"A Name You Know, Labels You Trust"

SPECIAL
Whites Hardware
230 FRONT ST. 962-4555
● SO-GREEN FERTILIZER
● GRASS SEED
● BONE MEAL
● GARDEN TOOLS
● WHEEL BARRELS
FREE DELIVERY

ERIC WATKINS TEXACO SERVICE
IS YOUR ONE STOP For All Your
● Minor Repairs
● Oil and Lubrication
BRIDGE ST. W.

EARLE
DARRAH
WALLPAPER - PAINTS - FLOORING - WALL COVERINGS
RUBBER — VINYL — ASPHALT TILE — CERTE CARPET
Modernfold & Spacemaster FOLDING DOORS
WE INSTALL AND CONTRACT CERAMIC AND PLASTIC WALL TILE
ALL WORK 100% GUARANTEED
20 Bridge St. E. 968-6078
Warehouse 962-6682

MILK FOR HEALTH
ROBLIN DAIRY LTD.
Sanitary Sealed Dairy Products
962-4069
194 Coleman St. Belleville

SCOTTY REID MOTORS
MERCURY DEALER
MERCURY METEOR COMET FALCON AND THE NEW COUGAR
FOR SALES & SERVICE
PHONE 962-8671
569 DUNDAS ST. E.
Just east of the Shopping Plaza

FITZGIBBON CONSTRUCTION LTD.
● RESIDENTIAL AND COMMERCIAL
● ASPHALT PAVING
● EXCAVATING AND GRADING
● TOP SOIL AND FILL
● LANDSCAPING SERVICE
● DUMP TRUCKS
● HAULAGE
962-3906

TELEVISION SERVICE
Fast, expert repairs to black and white and color TV by factory-trained technicians in your home or at our modern service centre.
RENTALS
Rent a brand new portable TV for hospital, shut-ins, special occasions. All with option to apply rental to purchase price.
CIRCLE TV SERVICE (BELLEVILLE) LTD.
260 Coleman St. 968-6791

TRANS CANADA AUTO UPHOLSTERY CO.
4 Dundas St. E. 962-1295
FOR SALE
Special on vinyl tops any car $110 installed including molding or buy a kit for $61.15 and install it yourself.
This offer is for March only.
Trans-Canada Upholstery
4 Dundas Street East

BAD BOY
FURNITURE AND APPLIANCES
● OUT OF TOWN LOCATION
● WAREHOUSE TYPE OPERATION
Enables him to SELL with less overhead expenses and passes SAVINGS on to you.
"If You Don't Buy at Bad Boy You Pay TOO MUCH"
962-9121
521 DUNDAS ST. W.

Complete This Coupon and Mail To:
"KNOW CANADA" CONTEST EDITOR
c/o The Intelligencer, P.O. Box 190, Belleville, Ontario.

NAME OF ADS CONTAINING CLUES
.....
.....
.....
The Building (Scene) (Person) Above is:
.....
NAME .....
ADDRESS .....

EXCITING NEW
SPRING MODELS
NOW BEING BUILT
CALL MR. CATHCART FOR APPOINTMENT AT YOUR CONVENIENCE
ROLLINS CONSTRUCTION CO.
SALES OFFICE
968-5595

RENT
A NEW KNIGHTS
RUG SHAMPOOER
For only $1. per day.
With the purchase of one 32-oz. bottle of Knights Carpet Shampoo at
$2.49
QUINTE PAINT & WALLPAPER LTD.
On The Market Square

BARTON'S PHARMACY
Free City Wide Delivery
962-0393
● PRESCRIPTIONS
● DRUG NEEDS
● COSMETICS
● CARDS AND GIFT Wrapping, etc.
Pharmacist on duty Always

The Intelligencer

BELLEVILLE, ONTARIO, MONDAY, MAY 1, 1967

SPORTS SLICES

By Geo. H. Carver
Sports Editor

Seven teams of the ten-club OHA senior "A" league flung the taunt "As Old Man's League" back into the teeth of their critics in Toronto Saturday.

Calling it "Color with Youth", five of the seven clubs represented at a category meeting voted to add the young players — three under 25 years and three under 23 years — to league rosters next season. Clubs must dress two of these players at every game.

Belleville, Kingston and Oshville were not at the morning category meeting although both eastern clubs were represented at the annual session in the afternoon.

Another motion that next year all clubs carry six players under 23 years of age got a unanimous nod.

The "color with youth" idea stemmed from a suggestion by Guelph that clubs add six players under 23 years of age. During the discussion it was pointed out that reinstated pros with younger players would up fan interest. "Besides," one added, "these oldsters can teach the younger fellows a lot merely by playing with them."

However it was stressed that clubs might have trouble getting the right kind of players. "The drain on youth is so will be heavy," Toronto said, "what with the national league draft; two national teams, the colleges and the two amateur leagues operating in the United States all seeking young blood."

Referee-in-chief Pat Patterson who convened the meeting said that clubs should impress upon younger players the necessity of studying well any offers that come from junior "A" teams and others seeking their services.

"Tell them that unless they are of junior "A" calibre with a pro job ahead, to think well before they act. They might better stay home, establish themselves and make a few dollars on the side playing hockey. And remember they must have releases from you.

The meeting air endorsed a motion that next year the n imum admission fee in all league arenas b set at $1.25.

It gave a unanimous nod to a motion that next season all teams will play a ten-minute sudden death overtime period with a minutes rest. If there is no score a 20-minute sudden-death period will be played. This for schedule and league playoffs play.

Trouble at Kingston last year brought the suggestion from the convener that all Sunday hockey be played in the afternoon or 7 p.m. at the latest. Patterson was of the opinion all hockey games should start at 8.30 or sooner. "No game should start at nine o'clock."

This drew the opinion that teams travelling the longest distance should play Sunday afternoon hockey. The teams travelling the shortest distance could play on Friday nights.

This was referred to the schedule committee which will meet in June.

A publicity committee consisting of Joe Kane, Toronto; Norman, Bon Temple, Belleville, Gord Renwick, Galt and Jim Short, Barrie, was appointed.

Patterson setting June 14th as the date of the next meeting urged all clubs to bring their $1,000 bond and entry fee of $40 along with a contract man.

"We are assured as of now of nine teams entering with Woodstock still doubtful. Other clubs want in but I suggest that after such a successful season last year we go along with what we've got."

Toronto's Joe Kane suggested the formation of a Senior "A" Council within the OHA. "This council," he said, "could handle league matters particularly in the case of the younger players. If any club is in difficulty in this sense the council could study ways and means of other clubs helping them out. It could also set player's salaries."

Barrie endorsed this. "They call us an 'Old Man's League.' All right. Let's get these youngsters going and show the fans we are trying to build a better league. If we mix color with youth we'll have the best league in the country."

Sport Miniatures

By THE CANADIAN PRESS

India and Romania advanced Sunday into the next round of Davis Cup competition in the Eastern and European Zones, respectively. India split its singles matches with Iran Sunday and took a 4-1 victory in matches.

* * *

TORONTO (CP) — Kitchener Greenshirts defeated Dixie Beehives 4-1 Sunday night at Dixie Arena to take a 3-2 lead in the All-Ontario Junior B hockey final series.

* * *

MEXICO CITY (AP) — Luis Spota, president of the World Boxing Council, said Saturday he sees no reason to withdraw his group's recognition of Cassius Clay as heavyweight boxing champion.

"We cannot mix in political problems of the United States," Spota said. "I think the attitude of the World Boxing Association and the New York Athletic Commission is totally unfair."

* * *

TORONTO (CP) — Paul Laporte, a Montreal restaurant owner, captured the Ontario open skeet-shooting crown Sunday by smashing 293 clay targets out of 300 during the two-day, four-gauge competition at the York Skeet Club.

Pappin Was Hot ★★★★★ ★★★★★ *So Was Sawchuk*

Imlach; 'Movies Helped Win This One'!

MONTREAL (CP) — Every time his Toronto Maple Leafs were trounced during the regular National Hockey League season, Coach Punch Imlach would trot out films of the game and threaten to make his players watch them.

He rarely went through with it.

But rarely went through with it.

But when the Leafs lost 6-2 on home ice to Montreal Canadiens in the fourth game of their best-of-seven Stanley Cup final, Imlach made them sit for a film viewing of their defeat.

"A picture is worth a 1,000 words, isn't it?" Imlach said after the Leafs defeated the Canadiens 4-1 Saturday at Montreal to take a 3-2 lead in the series.

The sixth game is in Toronto Tuesday with the seventh, if necessary, here Thursday.

The Leafs, who showed little checking ability in Thursday's 6-2 loss, beat Montreal with hard hitting and strong forechecking.

Right winger Jim Pappin, with his sixth playoff goal, rookie Brian Conacher and Dave Keon, each with their least figure, stopping 37 shots. Hero of Toronto's semi-finals victory over Chicago Black Hawks, Sawchuk was called in Thursday to replace veteran Johnny Bower.

Bower, injured in Thursday's pre - game warmup, is unlikely to return to action.

Montreal's rookie goaltender, Rogatien Vachon, a standout in the playoffs, was replaced by veteran Gump Worsley at the start of the third period Saturday after allowing all four Toronto goals. Worsley, who hadn't played since March 12, was in only 18 games during the regular season.

"I was a little nervous," Worsley said. "In a situation like that, you're always afraid that you'll miss the first easy shot that comes to you."

Montreal coach Toe Blake didn't blame Vachon for the loss.

"We gave the puck away all through the game and then just stood around and watched the Leafs put it in the net," Blake said.

Rochefort beat Sawchuk at 8:03 of the first period with a slapshot from the faceoff circle.

Pappin tied the score at 12:06, beating Vachon with a low shot from the blueline while Montreal's Claude Larose was sitting out a boarding penalty.

The goal appeared to take the starch out of the Canadiens, who had been out-hustling and out-playing the Leafs to that point.

Conacher scored the winner at 2:07 of the second period, converting Red Kelly's rebound into the Montreal net.

Pronovost made it 3-1, grabbing a loose puck in front of the Toronto bench at centre ice and lumbering down the left side to beat Vachon with a low, hard drive.

Keon scored the final goal late in the second period, picking up Kelly's rebound and flipping it into the open side of the net before Vachon could recover from the first effort.

Blake admitted the Leafs were infallible. "I tried everything. Nothing seemed to help."

But Blake had a final parting word for reporters: "We'll be back here next Thursday."

WAITS FOR SHOT—Maple Leafs' goaltender Terry Sawchuk is on the alert for a shot as Montreal Canadiens' Henri Richard (16) — and Yvan Cournoyer attack during the fifth game of the Stanley Cup finals. Maple Leafs are Jim Pappin (18) and Allan Stanley (26).

Stanley Cup Standing

By THE CANADIAN PRESS

SERIES C

	G	W	L	F	A	P
Toronto	5	3	2	14	15	6
Montreal	5	2	3	15	14	4

Toronto leads best-of-seven Stanley Cup final series 3-2

Stanley Cup Statistics

By THE CANADIAN PRESS

	G	A	Pts.	Pim.
Pappin, Tor	6	4	10	14
Belliveau, Mtl	6	5	11	24
Stem'ski, Tor	5	6	11	18
Richard, Mtl	6	6	10	2
Mahovlich, Tor	3	7	10	8
Pulford, Tor	1	8	9	2
Rousseau, Mtl	1	7	8	2
Horton, Tor	3	5	8	25
Keon, Tor	3	5	8	0
Backstrom, Mtl	4	3	7	0
Walton Tor	4	3	7	2
R. Hull, Chi	4	2	6	20
Ferguson, Mtl	4	2	6	20
JC Trmbly, Mtl	2	2	6	2
Pilote, Chi	2	4	6	6
Cournoyer, Mtl	1	4	5	15
Larose, Mtl	1	4	5	15
Mohns, Chi	0	5	5	8
Conacher, Tor	3	2	5	17

CANADIANS DEFEATED

MADRID (CP-Reuters)— Britain defeated Canada's national team 1-0 Sunday in the opening game of a seven-country field hockey tournament. The tournament commemorates the 60th anniversary of Spanish field hockey.

OHA Convention

Young Blood For Senior 'A' Loop

By GEO. H. CARVER
Sports Editor

OHA Senior "A" League clubs will add six players, three under 25 and three under 23 years of age to their teams rosters next season.

Two of these players must be dressed for each game.

The motion to add the players carried by a 5-2 vote. Three clubs of the 10-team circuit were not represented at the senior meeting.

(See Sports Column)

Eastern Ontario will have strong representation on the executive body of the Ontario Hockey Association this year.

At the annual meeting held in Toronto Saturday, Jack Devine of Belleville took over the president's chair. Harold Webster of Napanee and Jim Crombie, Bowmanville were elected to the executive and Frank Buckland, Peterborough was given another term as treasurer. The "backstopper" is a past-president of Lorne Cook of Kingston.

Others elected to the executive are Hugh McLean, well-known referee of Burlington who headed the polls, Cliff Phillips of Newmarket and Percy Topping of Toronto. Appointments by the president will be made later.

At the buffet dinner following the meeting, Mr. George Foster, secretary - manager for 30 years was honored with the presentation of the golden hockey stick, the highest award the association can bestow.

The new president received a fine ovation when he took over the gavel, "I take this office with a feeling of humility" he said. "I hope I am only half as good as Matt Leyden; my predecessor. I have an excellent executive. I will do everything I can for the good of hockey during my term of office."

During the three-hours business session the body endorsed a motion that all playoff games, group or otherwise with the exception of senior "A" and intermediate "A" shall be played to a finish. This will eliminate overtime.

It defeated a motion that any manager, player or coach suspended for more than one game or fined $25 or the penalized club should have the right to read the referee's report.

Motions that wearing of helmets be optional and if so to have straps and identification of the penalty shot were defeated. The body endorsed the motion that spearing above the waist be subject to a game and match penalty.

These three motions must have CAHA ratification.

The meeting carried a motion by a 6-2-1 vote that any coach, manager, trainer or other team official who is ordered from the players' bench by the referee, or a player who receives a game misconduct penalty, shall be suspended for the next scheduled game of his team.

If the offence occurs in a playoff game the offender shall be suspended for the next game or shall have the option of paying a $25. fine.

It deferred for a year a move that in any playoff series decided by the odd game, the visiting team will receive one-third of the gross gate after necessary expenses have been deducted.

It approved an amendment that the goalie of the team in senior "A" competition who has had the least number of goals scored against him in the regular schedule, be named by the team as the recipient of the league award.

President Devine here suggested that in the case of a team using two goalies, the award be presented to the club and let it decide who is the winner. The amendment deleted the clause "60 percent of schedule games by the goalie."

The body approved by a 47-21 vote a motion that any player, manager, coach, trainer or other club officials named in the referees' report as guilty of unbecoming conduct, swearing, or otherwise using foul or abusive language before, after or during any game, shall in a regular season game be suspended for the next scheduled game. If it occurs in a playoff game he shall be suspended for a game or have the option of being fined $25. A second offence will be dealt with by the president.

A move to reduce the fine to $10 was defeated.

Some arenas under Junior "B" category have not met with OHA requirements for playoffs purpose. The OHA approved a move that the acceptance of an entry in these categories, will signify the suitability of the home rink and its facilities.

The financial report of the body revealed it has a surplus of $15,000. The Emergency Fund now contains $21,000.. All-star games, said Treasurer Buckland, last year brought in over $6,000.

Parsons Tie Cobourg 2-2

Fast, wide open soccer was the order of the day yesterday as Belleville Parsons battled to a 2-2 exhibition tie with Cobourg on the latter's home field.

For Parsons, an entry in the Kingston District League, it was the second consecutive tie with teams from the Peterborough League.

Parsons visit Batawa for another exhibition next Sunday afternoon, at 3.00 o'clock.

Joe Romano and Rene Gale scored Belleville's goals yesterday while newcomers Tom Thomas and Joe Fletcher played outstanding soccer.

TOURISTS LINE UP

Nearly 9,000,000 people visited government - owned historical sites in Britain in 1966.

Score Was 9-1

Marlies Maul Miners

TORONTO (CP)—"When they started to play individual hockey, skate, shoot the puck around, it was no contest," was the way Toronto Marlboros' coach Gus Bodnar summed up his team's 9-1 victory over Thetford Mines Canadiens before 2,764 fans here Sunday.

Marlboros took a 2-1 lead in the best-of-five Eastern Canada Memorial Cup final. The fourth game will be played here tonight.

In the first period, both teams seemed to be more interested in head hunting than scoring goals. Nearly every player ended around with a high stick. Throughout the 20 minutes, there were only 10 shots on the goals, four by Marlboros and six by Canadiens.

Right from the start of the second period, Marlboros took aim at goalie Pierre Chagnon. They fired 25 shots on goal, and four of them went in. Brian Glennie's hard shot from the point was the first, then Frank Hamill scored two goals just 13 seconds apart, and finally Doug Acomb flipped one in.

WAS BOXING PROMOTER

MONTREAL (CP)— Funeral services were held in Montreal Friday for Jack (Goldberg) Rogers, a former boxing promoter and restaurant operator who died Thursday.

SINK - SANK - SUNK

You can say it different ways, but you probably won't feel any better with your boat and motor at the bottom of the lake.

Before you start the boating season, inquire about our "ALL RISK" boat-motor-trailer marine insurance policy. The cost is low.

You probably can't afford to have your boat sink. Why not insure it?

Lorne McDougall Insurance Agencies Ltd.

150 FRONT ST. BELLEVILLE DIAL 968-5728

"Eastern Ontario's Largest Insurance Agency"

Billy Harris Stars

Hornets Take Calder

By THE CANADIAN PRESS

It was a big night for Pittsburgh Hornets, but perhaps an even bigger night for Billy Harris as he fired his second successive game winner in leading the Hornets to their final Calder Cup championship in the American Hockey League.

The Hornets, who disappear next year when the National League moves into Pittsburgh, won the best-of-seven playoff final in four straight games from defending champions Rochester Americans with a 5-1 victory Saturday and a 4-3 win Sunday.

It was Pittsburgh's third championship and follows two years of supremacy by the Americans.

Harris, who scored Pittsburgh's second goal of the first period Saturday, whipped the puck past Rochester goalie Bob Perreault with only 26 seconds gone in the first overtime period Sunday to sew it up.

Baseball History

Pair Hurls No-Hitter; Lose In Nine

By THE ASSOCIATED PRESS

Steve Barber and Stu Miller of Baltimore Orioles Sunday became the first pitching pair in baseball history to hurl a no-hitter and lose in nine innings.

Barber did the bulk of the work, holding Detroit Tigers hitless for 8 2-3 innings—but walking 10 Tigers.

After the last one, manager Hank Bauer called in Miller, who preserved the no-hitter but not the victory as the Tigers scored on Mark Belanger's error and won the first game of the doubleheader 2-1.

The Tigers' first run, also scored in the ninth inning, came on a wild pitch—minutes after Barber issued his eighth and ninth walks and just before he recorded No. 10.

After history had been made, the 28 - year - old Barber was quick to absolve Bauer of any bad-guy charge for not letting him get the no-hitter by himself. Barber said:

"If I hadn't been pitching a no-hitter, I would have been out long before that. I was out of gas in the fifth inning. I'm not upset about losing the no-hitter. I'm more concerned about losing the game."

In other American League games Sunday, Detroit won the second game 6-4, Washington Senators swept Minnesota Twins 7-3 and 3-0, Kansas City Athletics edged Boston Red Sox 1-0, Cleveland Indians nipped Chicago White Sox 2-1 before losing 4-2 and New York Yankees defeated California Angels 4-1 in 10 innings, then lost 4-2.

In Saturday's games, the Tigers took the Orioles 4-2, the Senators lashed the Twins 9-6, the Yankees beat the Angels 5-2, the Red Sox nipped the Athletics 11-10 and Cleveland was rained out at Chicago.

In only one previous instance had more than one pitcher combined for a no-hitter. That was in 1956 when Cincinnati Reds John Klippstein, Hershell Freehan and Joe Black held Milwaukee Braves hitless for nine innings. However, the Braves got a hit off Black in the 10th and then won 2-1 in the 11th.

The Tigers finally got a hit in the second inning of the second—Jim Northrup's one - out double—and sealed the victory with six runs in the fifth inning.

Washington's Barry Moore came close to a no-hitter, allowing only a two-out single in the sixth inning by Minnesota's Cesar Tovar in the second game. Moore retired the first 17 batters.

In the opener, the Senators erupted for five runs in the fifth, two on Bob Saverine's single and two more on a double by Frank Howard.

Jim Nash pitched a five-hitter for Kansas City, and Danny Cater hit a homer for the only run off Boston's Darrell Brandon.

The Indians won their opener on Leon Wagner's ninth inning homer as Gary Bell scattered seven hits. The White Sox, however, roared back on walks and stolen bases for the second-game triumph. Tommie Agee drove in two runs with a sacrifice fly and a bloop single.

Mickey Mantle's three - run homer in the 10th inning gave the Yankees a victory in the opener. But rookie Rickey Clark and Bill Kelso stopped them on five hits in the nightcap as Don Mincher drove in two runs with a single and a homer.

ASK

Ask how much your loan will cost and HFC will tell you—before you borrow

AMOUNT OF LOAN	MONTHLY PAYMENT PLANS 60 months	48 months	36 months	30 months	20 months	12 months
$100	$......	$......	$......	$......	$6.12	$9.46
300	......	......	......	......	18.35	28.37
500	......	......	......	23.73	32.86	51.24
1000	......	......	......	41.45	58.11	91.56
1500	......	......	57.72	......	......	......
2500	......	73.35	90.18	......	......	......
3000	......	88.02	108.22	......	......	......
4000	101.01	117.37	144.30	......	......	......
5000	126.26	146.71	180.37	......	......	......

Above payments include principal and interest and are based on prompt repayment, but do not include the cost of life insurance

When you come to HFC for a loan, the Manager will answer any question you have—fully and clearly—before you borrow. That's one reason you can borrow with confidence from HFC—Household Finance.

Ask about credit life insurance on loans at low group rates

HOUSEHOLD FINANCE HFC

BELLEVILLE
196 Front Street—Telephone 968-5793
(at the four corners)
TRENTON
73 Dundas Street West—Telephone 392-6591
(just east of Woolworth's)
Ask about our evening hours

Sports Calendar

SOFTBALL
Tonight — Departmental League meeting, at Public Works building, 7.00 p.m.
Tonight and Tuesday — Junior practices, meet at Ellis Printing, 6.30 p.m.
Wednesday — Meeting of Centennial Umpires' Association, at Jim Tebworth's home, 7.30 p.m.
Wednesday — B. and D. Umpires' Association rules meeting, at Coke plant, 7.00 p.m.
THE HANDGUNS
Every Tuesday — Quinte Marksmen's shoots.
CROSS COUNTRY
Wednesday — Ken Colling Memorial cross - country run, starting at BCIVS campus, 4.30 p.m.
BASEBALL
Tonight — Opening practice for Belleville Lombanks Seniors, at Fairgrounds, 6.30 p.m.
MINOR BASEBALL
Tonight and Tuesday — BMBA umpires' clinic, at Recreation Centre, 7.00 p.m.

Weekend Fights

By THE ASSOCIATED PRESS

TOKYO — Paul Fuji, 140, Tokyo, knocked out Sandro Lopopolo, 139, Italy, 2. Fuji wins world junior welterweight title.

MEXICO CITY — Rafael Gutierrez, 159, Mexico, stopped Raymundo Batling Torres, 150, Mexico, 1.

Baseball Standings

By THE CANADIAN PRESS

National League

	W	L	Pct.	GBL
Cincinnati	15	5	.750	—
St. Louis	9	6	.600	3½
Pittsburgh	7	5	.583	4
Chicago	8	6	.573	4
Atlanta	9	7	.563	4
Philadelphia	8	8	.500	5
San Francisco	7	9	.438	6
Los Angeles	6	10	.375	7
New York	6	11	.353	7½
Houston	5	13	.278	9

Sunday's Results
New York 2-2 Cincinnati 0-3
Pittsburgh 2 St. Louis 0
Philadelphia 6-3 Atlanta 4-6
San Francisco 5 Los Angeles 1
Chicago 4 Houston 1

Probable Pitchers Today
Pittsburgh (O'Dell 1-0) at St. Louis (Hughes 0-0) N.
Only game scheduled.

Tuesday's Games
San Francisco at New York N
Houston at Philadelphia N
Los Angeles at Pittsburgh N
Chicago at Atlanta N
Cincinnati at St. Louis N

American League

	W	L	Pct.	GBL
Detroit	10	6	.625	—
New York	9	6	.600	½
Boston	8	6	.573	1
Chicago	9	7	.563	1
Baltimore	8	8	.500	2
California	8	9	.471	2½
Cleveland	7	8	.467	2½
Washington	7	8	.467	2½
Kansas City	6	9	.400	3½
Minnesota	5	10	.333	4½

Sunday's Results
Minnesota 3-0 Washington 7-3
California 1-4 New York 4-2
Detroit 2-6 Baltimore 1-4
Kansas City 1 Boston 0
Cleveland 2-2 Chicago 1-4

Probable Pitchers Today
Boston (Fischer 1-1) at California (Rubio 0-1) N.
New York (Bouton 0-0) at Minnesota (Merritt 1-0) N.
Baltimore (Phoebus 1-1) at Cleveland (McDowell 2-0) N.
Only games scheduled.

Tuesday's Games
Boston at California N
New York at Minnesota N
Detroit at Chicago N
Baltimore at Cleveland N
Washington at Kansas City 2

International League

	W	L	Pct.	GBL
Syracuse	4	1	.800	—
Buffalo	4	2	.667	½
Columbus	4	2	.667	½
Rochester	4	3	.571	1
Toledo	2	3	.400	2
Jacksonville	2	4	.333	2½
Richmond	2	4	.333	2½
Toronto	1	4	.200	3

Sunday's Results
Toronto 3-3 Columbus 7-4
Buffalo 6-3 Toledo 4-6
Rochester 11-1 Richmond 7-0
Syracuse 8 Jacksonville 4

Saturday's Results
Toronto 0 Columbus 11
Buffalo 2 Toledo 1
Rochester 4 Richmond 9
Syracuse 3 Jacksonville 2

Jack Calnan Rolls Second 400 Game

Jack Calnan of the Quinte Classic Bowling League rolled his second 400 game in the league on the final night of bowling for the league at the Bowl-O-Drome (playoff night).

This is the first time in the Classic League that one of its bowlers has had two 400 plus games in one season.

Jack started with a spare — struck for 9 in a row and got 8 only on his last two balls for 401.

His other game which was an even 400 was bowled on April 7. This is the 7th 400 game for the Classic League this season.

Oakland Defeats Toronto

OAKLAND, Calif. (AP)—Oakland Clippers defeated Toronto Falcons 2-1 Sunday in a National Professional Soccer League match before 7,727 persons.

Both Oakland goals were scored by centre-forward Selimer Milosevich, who suffered an injured leg muscle later and may be lost to the team 10 days.

Toronto's score came five minutes from the end when Frank Rondanini passed to Yanko Daucik, who found the net from six yards out.

The victory put the Clippers at 2-1-1 with a total of 22 points, tying them with Los Angeles at 22 points on 1-1-3. St. Louis leads with 3-1-1 for 31 points. Toronto is 0-4 and four points.

MOTORCYCLISTS KILLED

METTET, Belgium (AP) — Motorcycle riders Clause Vigreux of France and Robert Claeys of Belgium were killed in a race here Sunday.

Baseball Linescores

By HE CNADIAN PRESS

SUNDAY
American League

First
Minnesota 000 000 300— 3 6 1
Washington 001 050 01x— 7 11 0
Grant (0-3), Ollom (5), Seibler (7) and Battey; Pascual (1-0), Humphreys (7) and Casanova.

Second
Minnesota 000 000 000— 0 1 2
Washington 010 000 20x— 3 9 0
Kaat (1-3), Kline (7) and Zimmerman; Moore (2-0) and Camillie. HRs: Wash — Harrelson (1), Camilli (1).

First
California 010 000 000 0— 1 10 3
New York 010 000 000 3— 4 9 0
Brunet (1-3), Rojas (10) and Rodgers; Ford, Reniff (8), Womack (0-1) (10) and Howard. HR: NY—Mantle (2).

Second
California 100 002 010— 4 10 2
New York 000 000 110— 2 5 1
Clark (2-0), Kelso (8) and Satriano; Downing (2-1), Hamilton (8) and Gibbs. HRs: Cal — Mincher (5). NY—Tresh (2).

First
Detroit 000 000 002— 2 0 1
Baltimore 000 000 010— 1 2 2
Wilson (2-2), Gladding (9) and Freehan; Barber (2-1), Miller (9) and Etchebarren, Haney (9).

Second
Detroit 000 060 000— 6 8 0
Baltimore 001 001 200— 4 10 1
Sparma (2-0), Wickersham (7) and Freehan; Palmer (1-1), Watt (6), Fisher (8) and Haney. HRs: Det—Cash (2). Bal—Blefary (5).

Kansas City 010 000 000— 1 5 2
Boston 000 000 000— 0 5 0
Nash (2-2) and Roof; Brandon (0-2) Osinski (9) and Gibson HR: KC—Cater (3).

First
Cleveland 001 000 001— 2 3 0
Chicago 000 000 001— 1 7 0
Bell (1-1) and Sims; Howard (1-2), Locker (9) and Martin HRs: Cle—Wagner (2). Chi—McCraw (2).

Second
Cleveland 100 000 000—2 8 1
Chicago 000 111 10x—4 8 0
Hargan (2-2), Allen (6), O'Donoghue (8) and Azcue, Sims (7); O'Toole, Buzhardt (2), Higgins (2), Wilhelm (1-0) (6) and Josephson.

National League
San Fran. 000 010 301— 5 9 0
Los Angeles 100 000 000— 1 3 1
Bolin (2-2), Linzy (7) and Haller; Drysdale (1-3), Perranoski (8) and Roseboro.

Pittsburgh 010 010 000— 2 9 0
St. Louis 000 000 000— 0 4 1
Pizarro (2-1), Woodeshick (7) and May; Jaster (2-1), Briles (3), Willis (9) and McCarver. HR: Pit—May (1).

Chicago 301 000 000— 4 7 0
Houston 000 001 000— 1 4 0
Nye (1-1) and Hundley; Belinsky (0-1), Raymond (7), Sembera (9) and Brand. HR: Chi—Santo (2).

First
New York 011 000 000— 2 [illegible]
Cincinnati 000 000 000— 0 3 1
Cardwell (2-1) and Grote; McCool (2-1), Abernathy (9) and Pavletich, Coker (9). HR: NY—Swoboda (1).

Second
New York 000 200 000— 2 8 1
Cincinnati 011 001 000— 3 8 6
Seaver, Lemabe (2-1) (7) and Grote; Nolan (2-1) and Edwards HRs: NY—Davis (2). Cin—May (1).

First
Phila. 000 012 003— 6 9 0
Atlanta 000 004 000— 4 5 1
Bunning, G. Jackson (2-0) (7), Hall (9) and Dalrymple, Uecker (9); Johnson, Carroll (2-3) (9), Hernandez (9) and Torre. HRs: Pha—Bunning (1). Atl — Alou (2), Torre (4), Carty (2).

Second
Phila. 100 000 200— 3 [illegible]
Atlanta 001 032 00x— 6 12 [illegible]
Wise (1-1), Buhl (5), Gomez (6), Wagner (7) and Dalrymple; Bruce (1-0), Niekro (7) and Oliver, Torre (8). HRs: Pha—Briggs (3). Atl—Alou (3), Aaron (4).

International League

First
Toronto 050 000 000— 5 9 1
Columbus 030 210 01x— 7 7 2
Morehead (0-1), Thornton (6), Lyle (8) and Montgomery Moose, Hobaugh (2), Small (1-0) (3), Jones (6) and Sanguillen. HR—Columbus, Robertson (1).

Second
Toronto 000 120— 3 9 1
Columbus 010 020 1— 4 8 0
Stephensen, Lyle (5) Magrini (0-1) (5) and Moore [illegible]zada, Hobaugh (1-0) (5) Brunsberg. HR: Tor — Ca[illegible] (1).

Syracuse 010 020 041— 8 7 2
Jack'ville 000 010 030— 4 7 1
Cumberland (1-0), Przybycian (8) and Rodriguez; McGraw (0-2), Gardner (6), Miller (9) and Flodin. HR: Syr—Syr—Parilla (1).

First
Rochester 120 102 500—11 18 3
Richmond 100 240 000— 7 6 2
Barnowski, Herron (5), Leonhard (1-1) (6) and Carreon; Maxie, Garnell (5), Funk (0-2) (5) and Hoffman. HRs: Richmond, Nicholson (2). Rochester, Mason (1).

Second
Rochester 000 000 1— 1 8 0
Richmond 000 000 0— 0 2 0
Delgado (1-0), Knechtges (7) and Johnson; Navarro (0-1) and Hoffman.

First
Buffalo 013 000 110— 6 [illegible]
Toledo 000 001 210— 4 1[illegible]
Sheldon (1-0), Baldschun [illegible] and Bench; Fisher (0-1), Marcniette (3), Fletcher (8) and Faulk. HR: Buf—Bench (2). Swanson (1).

Second
Buffalo 100 002 0— 3 7 1
Toledo 210 030 x— 6 10 1
Gatewood (0-1), Pena (5) and Baughman, Bench (5); Hiller (1-0), Marshall (7) and Hulzenga. HRs: Buf—Boros (2). Tol—Campbell (1).

Two fingers, two seconds and a little lift.

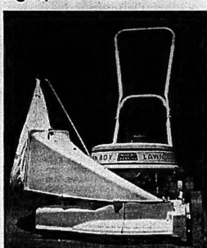

It's that easy to get a Lawn-Boy going for you.

The first time you start a new Lawn-Boy you have to forget about all the other power mowers you've started. You don't put any muscle into Lawn-Boy's starter. You don't kick it, or curse it, or work on it. All you do is turn the starter button to "ON", push down once to prime, and lift the starter with two fingers. Presto! It's going.

The secret is Lawn-Boy's patented Finger-Tip start with a new geared starter and twin-spark ignition that reduces starting effort a remarkable 94%. If you can lift a finger you can start a Lawn-Boy.

Then, what a thing you've got going. Lawn-Boy is the lightest of any gasoline mower because the housing is made of rust-proof magnesium. And the quietest because it has the biggest muffler in the business. You have 8 models to choose from including the new Lawn-Boy electric too.

See your dealer soon, and get your fingers on a new Lawn-Boy.

LAWN-BOY

A product of Outboard Marine Corporation of Canada Ltd., Peterborough, Canada, makers of Johnson & Evinrude outboard motors, OMC Fastback Stern Drive, Snow Cruiser snowmobiles and Pioneer chain saws.

PRINGLE & COOPER
345 COLEMAN ST. BELLEVILLE DIAL 968-9075

UPTOWN TIRE AND BATTERY SERVICE
301 PINNACLE ST. BELLEVILLE DIAL 962-2608

WALKER HARDWARE CO. LTD.
248-250 FRONT ST. BELLEVILLE DIAL 962-2588

LIQUID CASH
No Selling – Spare Time

Collect cash and refill dispensers with a nationally advertised, world renowned canned soft drink in an exciting and highly profitable business of your own.

A few hours a week from your own home could build this spare time business of your own into a full time cash business supplying world-famous products to dispensers established for you. No age limit or experience required. Exceptional for husband and wife teams.

$250.00 could be your start. Terms arranged for people with good credit.

For confidential Interview write
Mr. Murray, Box A-20, The Ontario-Intelligencer

LIMITED QUANTITY SPECIAL
GLADIOLUS BULBS
PKG. OF 24 .59

JUMBO SIZE
1¼" to 1½" IN DIAMETER
RAINBOW MIX . . . for a riot of breath-taking color! Two dozen big 'n hardy bulbs, guaranteed to bloom and delight the most discriminating gardener.
Sorry, No Phone or Mail Orders
CANADIAN TIRE CORP'N
CANADIAN TIRE ASSOCIATE STORE
—ONE LOCATION ONLY—
348 COLEMAN ST. DIAL 968-6701
DON JONES LTD.

MADE-TO-MEASURE CLOTHES
APPOINTMENTS IN YOUR HOME OR MY OFFICE
Call
Newt Wilbur
133 Foster Ave. 968-9259

BEAUTIFY FLOORS IN A FLASH!
do it yourself... save money!
Why have dull, worn-looking floors? Just use our Clarke rental floor equipment to give your floors like-new brilliance! We provide everything you need and full, easy instructions.
phone for your Clarke rental equipment today!

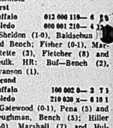

Maund's Service
"EVERYTHING FOR THE CARE OF FLOORS"
340 PINNACLE STREET DIAL 962-0437

ANDY CAPP

Leagues Hold Banquet

The Major "A" and Classic Bowling Leagues rolled another "strike" Saturday night when over 100 persons attended their annual combined presentation bnaquet and dance, at Club Canara.

A most enjoyable dinner and dance was held to cap the evening of presentations to individual and team champions from both leagues.

In the Major "A", Pepsi Cola, consisting of team captain Ed Bowers, Pete Roy, Jack Calnan, Cec Hardwick, Bill Bateman and Bill Lott, won the Labatt trophies as league champions.

The Pepsi's also won the last two quarters after Labelle Electric captured the first two quarters.

Individual cash awards for schedule play went to Leo St. Louis with his 1014 triple, Ross Empey for a 400 single and to Harry Ridley for the top average of 257.56. Bill Bateman was second in the average race with 256.4, followed by Jim Begley 252.6, George Crabb 245 and Leo Labelle 244.7.

Playoff money went to Tobe's Pizzaburgers for first place, Seeley's for second and Pepsi's for third.

Les Lennox and Harry Ridley shared triples honors with 890 each and J. Moon topped the singles competition with 360.

In the Classic loop, Belleville Livestock Sales, consisting of Jack Canning, Jim Begley, Jack Stewart and Joe Levick, won the league crown with Black's Meat Market second and Belle Cleaners and Launderers third.

Livestock won the first third, Belle Cleaners the second and Black's the final third.

Individual winners during league play were H. "Doll" Pointer with a high four-game score of 1264, Jim Nicholls for high single of 417 and Jim McKenzie with a 255.8 average. Leo Labelle was second with a 252.1 average, followed by Jack Canning 251.3, Ron Saylor 250.8, Harry Ridley 249.6, Bill Bateman 246.3, Leo Lucciola 242.6, Glenn Hamilton 242.0, Art Butler 241.5 and Les Lennox 240.8.

The most improved bowler award went to Joe Levick who raised his average 18.3 points over last year.

In playoffs, Bob Peake Wood Products came first with Bird Electric second.

Jack Calnan took individual honors with a four-string of 1209 and single of 401.

Drysdale Beaten

Giants Sweep 3; Whip Dodgers

By THE CANADIAN PRESS

There isn't much about Los Angeles Dodgers that is the same as in past years, but San Francisco Giants are hardly in a position to complain.

About the only person the Giants recognize among the current Dodgers is pitcher Don Drysdale, and lately he's become a welcome sight, having lost his last seven starts against San Francisco, including a 5-1 decision Sunday night.

It was the 10th loss in 16 starts for the Dodgers and left them in eighth place in the National League standings. San Francisco's first three - game sweep of the season allowed them to slip past Los Angeles into seventh place. The Giants won 5-0 Saturday and 5-4 Friday.

Missing from the Dodgers since last season are pitching ace Sandy Koufax, who retired, Maury Wills and Tommy Davis, who were traded and Lou Johnson and Willie Davis, who have been injured.

While Bob Bolin and reliever Frank Linzy combined for a three-hitter for the slow-starting Giants, league - leading Cincinnati Reds divided a double-header with New York Mets and moved 3½ games up on second-place St. Louis Cardinals.

The Reds, beaten 2-0 by Don Cardwell's three - hitter in the opener, took the second game 3-2 behind rookie Gary Nolan. The Cardinals bowed to Pittsburgh Pirates 3-0 as Juan Pizarro fired a four-hitter and his catcher, Jerry May, drove in both runs with a homer and single.

Philadelphia Phillies split a twin bill with Atlanta Braves, winning 6-4 before falling 6-3 in the nightcap, and rookie Rich Nye's four - hitter led Chicago Cubs past Houston Astros 4-1.

Saturday the Reds blanked the Mets 7-0, the Braves shaded the Phils 3-2, the Cubs beat the Astros 4-1 and Pittsburgh was rained out at St. Louis.

The Giants caught up with Drysdale in the seventh after he had yielded one run and two hits—while striking out nine—through the first six innings.

Successive singles by Jim Hart, Tom Haller and Ollie Brown sent the Giants ahead 2-1 before Hal Lanier sacrificed and Jim Davenport, batting for Bolin, delivered the two-run crusher.

Grabs $20,000

Rodriguez Takes Texas Open

SAN ANTONIO (AP) — Juan (Chi Chi) Rodriguez, down on his luck for three years, won the $20,000 first - place purse in the Texas open golf tournament Sunday and promptly donated $5,000 to some others down on their luck.

The Puerto Rican, a favorite with the gallery because of his clowning antics, was deadly serious as he fired five-under-par 66 to surge from second place to the championship in a 72-hole tournament. He had a 277.

New Zealander Bob Charles, who shared second place with Rodriguez following the second round, fired a four-under-par front nine in the final 18 and added a birdie in the back side to finish one stroke behind Rodriguez.

Bob Goalby, who shared the lead two days, fired a three-under par 68. He finished at 278 to tie for second place with Charles.

The two other third - round leaders, Miller Barber and Billy Casper, faltered and fell to one-over-72s. They finished at 282 behind Charles and Goalby.

The 31-year-old, 125 - pound Rodriguez said he was going for the Pecan Valley Country Club course record of 65 so he would win a standing offer of $8,500.

"I was thinking about the course record all the way," he said. "I'm giving $5,000 to the people hurt in the Chicago tornado."

Even though he didn't beat the record, he said, the tornado victims will get a cheque anyway.

Rodriguez hadn't won since he took two tournaments in 1964 and he was rated 56th in official earnings for this year. The cheque here raises his total to $26,214 for 1967.

Yesterday's Stars

By THE ASSOCIATED PRESS

Pitching—Barry Moore, Senators, held Minnesota to one hit in a 3-victory over the Twins that completed a doubleheader sweep for Washington.

Batting—Jerry May, Pirates, drove in two runs with a second-inning single and fifth-inning homer, enabling batterymate Juan Pizarro to beat St. Louis 2-0.

Selling Your HOUSE?

SEE
TOM DUTTON
REAL ESTATE
962-9279

Outdoor Tips And Tricks

BY BOB BLAIND

Noticed all the cars, trucks and trailers loaded with boats and fishing gear around town the last week?

You can say farewell to hubbies, boyfriends, brothers and fathers for a few days. The trek northward has started.

Hundreds of ardent fishermen, trout fishermen that is, left for their annual opening weekend jaunt to Algonquin Park.

Many of these Izaak Waltons are seeking out the speckled trout, while many more are after the elusive grey or lake trout.

These fellows will travel many, many miles by motor vehicle before starting their trips, then journey on cold lakes for another 10 to 12 miles portaging many times as much as 5 miles.

The Dickson Lake Portage is around 3½ miles long, over half of this on a very rough terrain, swampy trails with logs as steps, then to a narrow trail which is very tricky as far as walking is concerned.

Most of the fellows using these trails wear waterproof footwear which is a must unless you like wet feet.

You carry a packsack weighing approximately 60 to 65 lbs., and with this load you don't run too far.

Unless you are in pretty good condition I would not advise taking this trip, the boys might have to carry you out.

Rainbow fishermen in the Shelter Valley area started fishing at 12.01 Saturday morning and as usual there was standing room only on most sections of this creek.

Mepps and worms were the main diet used by 90 per cent of the fishermen, salmon eggs and flies made up the balance of baits to be used.

Quite a few local fishermen like rainbow fishing and for the past few days an inspection of these creeks in the valley area show good signs of fish.

The water level is down for this time of year and there are some very nice pools loaded with trout.

Pickerel and pike season opens south of the No. 2 Highway next Saturday May 6th

Already, most of the boats are booked up, at East Lake, Consecon Lake still has quite a few available.

A big fishing contest is being held in Trenton for the opening of pickerel. A local contest for Bay of Quinte is being held by the Belleville Fish and Game Association.

Picton are holding their annual Fish Derby on the long weekend in May. Picton and Trenton have the whole business area working on the contests.

I wonder why our fair city has left itself fall so far behind in something that can benefit all our local merchants and business people as well as the city itself.

The smelt are still running strong on the lakeshore and also in the Moira River. The water temperature is still down so it appears that unless we have very hot weather this week the pickerel fishing should be excellent in the mouth of the Trent, Moira and Salmon Rivers. Mepps, Abu, Shyster, Beno or yellow flatfish would probably be your best bet for good results.

Trent Valley League Has Four Entries

Four clubs filed entry and the fifth is expected to follow suit by the middle of the week at a Trent Valley Softball League meeting last night.

The Point Anne Cementmen, Madoc Juniors, RCAF Flyers and Trenton's Intermediate "A" club, Carm's Cleaners, made their entries official last night. Jim Rombough, of the Trenton "AA" club, was unable to attend the meeting but is expected to confirm an entry this week. It was also decided to leave the door open until Wednesday for a couple of other clubs that have shown interest.

Another meeting has been called for next Sunday, at Trenton Chamber of Commerce, at 7.30 p.m., at which time a schedule will be presented for approval as well as a league constitution. A 16 - game schedule is expected if only five clubs form the league.

Soccer Results

SUNDAY
National League
New York 0 Philadelphia 2
Toronto 1 California 2
Atlanta 3 Los Angeles 0

Utilities Hold Banquet

A successful presentation banquet and dance marked the completion of the bowling season for the Belleville Utilities Mixed League recently.

The championship Hornets, consisting of captain Don Lumley, Mary Lumley, Lorraine Luffman, Freda Allison, Dolly Scott, Bun Scully, Frank Cris and Ross Lumley, received the Belleville Utilities Trophy, plus "keepers."

Dumbells, captained by John Dennis, received trophies as runners-up and the 99ers, with Dorothy Rashotte as captain, received the last place teams' awards — crying towels.

Individual awards for women went to Marlene Henderson for high average, Dorothy Rashotte for high single and Ila Howard for high triple.

John Dennis took the men's high average award, Bill Summerville the high single and James Scriven the high triple.

Kay Clarke and Paul Scriven were given most improved bowler awards and the executive members were presented tie bar and cufflink sets.

Last year's executive was returned as a body. John Dennis is president, Sam Peoples vice-president, Adam Chalmers secretary and Don Lumley treasurer.

Marksmen Hold Trophy Shoot

The Quinte Marksmen's handgun club completed its indoor season yesterday by hosting the annual Labatt Individual Trophy shoot in the Belleville Armouries.

The high score trophy went to Frank Allin, of Belleville, with 256.

John Conner, of Campbellford, won the expert trophy with a 254 score.

Ian Finnigan, of Trenton, captured the sharpshoots' trophy with a 249 score.

John Steinbecker, also of Trenton, won the marksmen's trophy with a 244 score.

The various clubs will now move weekly shoots to outdoor ranges.

Calgary Eliminates Nelson 3-0

CALGARY (CP) — Calgary Spurs advanced to the Allan Cup finals by defeating Nelson Maple Leafs 7-6 in overtime Saturday, winning the western Canadian senior hockey championship finals 3-0.

Warren Hicks scored the winning goal at 3:18 of the overtime period, giving the Spurs the best-of-five series.

The Spurs now meet Drummondville Eagles at Drummondville, Que., starting Wednesday, for the Allan Cup.

Archery Club Names Champions

The Belleville Archery Club held its club championship shoot yesterday and declared champions in the various divisions.

The men's freestyle was won by Floyd Armstrong with 262 while John Widdicks took the men's instinctive with 243.

Carl Armstrong won the women's freestyle with a 254 score and Jean Sarginson captured women's instinctive with 175.

Dwayne Doxtator won the junior title with a 115 score.

The overall handicap title went to Eileen Donaldson who wound up with a 305 total.

Three teams vied for the team title and members of the winning club were Carol Armstrong, Florn Donaldson, Bob Nobes and John Widdicks.

Riteways Banquet Novice Team

Members of the Belleville Riteways, this city's entry in the Ontario Minor Hockey Association's novice division, were guests of their sponsors at a steak dinner on Saturday.

The city youngsters, parents, club officials and a few special guests attended the dinner, at Pape's Steak House.

Master of ceremonies Ed James, pointing out that the club was "a new one, with only two members of last season's roster playing" said that the fact the club did not win any championships did not take away from the team. "They were a great bunch of boys who gave it everything they had at all times." Riteways won 19, lost 18 and tied three games during the season and capped their year with a fine performance at Brampton before bowing out of contention there.

Coach Tom Meeker and manager Hugh Sutherland, who thanked the boys and their parents for co-operation and 100 per cent efforts, were presented with trophies from the boys.

Sam Mulholland and Bob Diamond, representing the sponsor, presented each of the players with a plaque, thanked them for a great year and assured the boys: "We will be with you 100 per cent again next season".

Guests addressed the boys briefly and team captain Bruce Sutherland thanked the sponsors, coach Meeker and manager Sutherland for a fine season of hockey.

That great V.O. taste. Light, smooth, and labeled like this...

EVERGREEN
guarantees you a greener lawn in 7 days*

OR DOUBLE YOUR MONEY BACK

A lush, green lawn. Pride of the neighbourhood. That's what you'll have just one week after using EVERGREEN fertilizer. When you follow directions on the package, C-I-L guarantees it. Or double your money back. What makes us so sure you'll get the best results? EVERGREEN is a balanced plant food. Specially formulated and homogenized for lawns. And gardens. Apply it once and EVERGREEN'S nutrients provide growing power all season long. Easy to use. Safe. Won't ever burn your grass or nearby plants. With EVERGREEN, the grass is always greener. On your side!

Special Problems? Try these other C-I-L products: EVERGREEN with weedkiller, Lawn Doctor ® and Rose Doctor ®.

*If applied according to directions.

BISHOPS SEED & GARDEN CENTRE
81-85 STATION STREET DIAL 968-5533

Spurs And Chelsea

London Teams Clash In Cup Final

LONDON (CP)—Two London soccer teams will meet in the finals of the English Football Association Cup for the first time since 1880.

In Saturday's semi-finals, Tottenham Hotspur beat Nottingham Forest 2-1 and Chelsea defeated Leeds United 1-0. Tottenham and Chelsea clash May 20 for the cup.

Meanwhile, Glasgow Celtic was winning the Scottish Football Association Cup by downing Aberdeen 2-0.

It was Celtic's second triumph this season in a bid to grab four major titles. Earlier, Celtic had won the Scottish League Cup.

Celtic looks almost certain to carry off the Scottish League championship and is the first British team to qualify for the final of the European Cup of Cup Champions.

Willie Wallace scored both Celtic goals before a crowd of 126,000 at Glasgow.

Jimmy Greaves, Tottenham's international inside forward, put his team on the victory path by scoring after 30 minutes with a long - range shot. Frank Saul clinched the game for the Spurs with a goal in the 66th minute. The victory was Tottenham's 19th without defeat.

Tony Hateley scored for Chelsea a minute before halftime. A hairline offside decision prevented Leeds from scoring in the 84th minute when inside forward Cooper netted the ball only to have the referee give a free kick to Chelsea.

A minute from the end the referee disallowed another Leeds goal. Peter Lorimer beat the Chelsea goal-keeper following a free kick, but the referee apparently had not signalled for the kick to be made.

In English League play Manchester United crept a stage nearer to the Division I title with a 3-1 victory over Aston Villa. Manchester has a five-point lead over Nottingham Forest.

Coventry beat the Wolves 3-1 in the Second Division. Both Coventry and the Wolves had previously made certain of promotion but Saturday's match had a bearing on who would win the Second Division championship. With two games left, the rivals are tied with 56 points from 40 games played.

ALLOCATION OF BALL FIELDS

A meeting to allocate ball fields for all ball leagues will be held at the Recreation Centre, Friday, May 5th, at 7.30 p.m. All leagues requesting playing fields should put their requested dates and field preference in writing and delivered to the Recreation Centre no later than noon Thursday, May 4th. All leagues should have a representative at the May 5th meeting.

L. G. DORAN,
Director of Recreation.

CORPORATION OF THE CITY OF BELLEVILLE

CITY HALL OFFICE HOURS

Effective Monday, May 1, 1967 the City Hall will revert to summer office hours which are from 8.30 a.m. to 4.30 p.m. Monday through Friday each week.

MLS

Multiple Listing Service gets houses bought and sold—fast.

Perhaps the most efficient tool of the Realtor® is Multiple Listing Service. Through this Service, groups of Realtors are able to pool their resources to ensure a wider range of customers when you're selling a house, a wider choice of properties when you're buying one.

It saves time, money, and headaches. And you also have the invaluable help of your Realtor every step of the way.

If you're buying or selling a house, do it the logical way: see a Realtor, a professional in real estate who subscribes to a strict Code of Ethics as a member of the local board and of the Canadian Association of Real Estate Boards.

BELLEVILLE REAL ESTATE BOARD

- C. D. Crosby Ins. and Real Estate Ltd.
- Doug Grant Real Estate
- Tom Dutton Real Estate and Insurance
- Frank S. Follwell
- B. L. Foster
- Fox and Fox
- Guaranty Trust Co. of Canada
- Gerald Joyce Realty Ltd.
- W. J. McCormick Realty Ltd.
- J. E. McKinney
- D. T. Stork
- Whalen Real Estate Ltd.
- A. J. Wilkinson
- Gordon Woods
- Louis Yanover

The Message Comes Through

Indian Pavilion at Expo Turns Out to Be More Than Quiet Pool

MONTREAL (CP)—The colorful wood-and-steel teepee that makes up the Indians of Canada pavilion at Expo 67 offers a fascinating collection of ancient ceremonial masks, buffalo headdresses and bows and arrows. But it leaves the non-Indian visitor with little to feel proud of.

"This is horrible. I'm not going to stay here," one Montreal woman told fellow visitors Sunday as she came face to face with a large panel reading: "The white man's school is an alien land for the Indian child."

Adjoining the showplaces of Canada and the Atlantic provinces on Ile Notre-Dame, the pavilion encloses a quiet pool with birch-bark canoes drawn up on its banks and a simulated campfire around which visitors can sit and meditate.

But the total effect is intended to be anything but restful.

"If it's making some visitors angry then the message is coming through," Deputy Commissioner-General T. R. Kelly of the Haida Indians of British Columbia said in an interview.

"The situation of Canada's 240,000 Indians is something that needs to be looked at. Why should we foster complacency here when there are so many disadvantaged, under-educated and under-developed people in Canada."

Saturday the pavilion had also aroused feelings of kinship among Mexican entertainers at the fair who arrived in front of the teepee declaring they were Spanish Indians come to sing and play for others of their blood.

Inside the pavilion, visitors pass by symbols of Canada's six major Indian cultural groupings—British Columbian, Plateau, Plains, sub-Arctic, Iroquois and Eastern—and then into an area describing the early arrival of the white man. There the signs read:

"When the white man came we welcomed him with love, we sheltered him, fed him and led him through the forest.

"The white men fought each other for our land. We were embroiled in the white man's wars.

"Many Indians feel our fathers were betrayed."

Paid for by the Canadian government, the $400,000 pavilion was designed and staffed entirely by Indians who were also responsible for its theme.

Commissioner-General Andrew Delisle travelled across Canada in 1965 discussing with Indian advisory councils what should be done with the pavilion.

"The words on the signs inside are sentences that he heard repeated again and again on those travels," Mr. Kelly explained. "We are stating the case as the Indian people have wanted it stated.

"We are trying to tell the truth—not to please anybody."

Mr. Kelly said one person who was not pleased was Indian Affairs Minister Laing who visited the pavilion several weeks ago and expressed dissatisfaction because the contributions of the Canadian government to Indians had not been given recognition.

"But we are a people who have been administered for years and that is exactly what we are protesting here," Mr. Kelly said.

He echoed one of the pavilion panels which reads: "Give us the right to manage our own affairs."

Large blown-up photographs of tattered, unhappy-looking Indian children placed beside pictures of white Canadian children playing in the comfort of suburbia line the walls of the final display room which is intended to provoke questions about the future of Canada's Indians.

Visitors then travel down winding stairs to the campfire where they may sit and listen to a recorded voice which offers the hope that the future Indian may grow to be "proud and strong in the pride of his heritage."

Outside the final door stands a 65-foot totem pole, carved for Expo by Henry and Tony Hunt, Kwakiutl Indians of B.C., who chipped out huge mythological symbols to represent each of the six Indian cultures.

WEST COAST CENTENNIAL TOUR
21 UNSURPASSED DAYS
This is the year to see and know Canada.
Join us on our 21 Day Centennial Tour to the West Coast
Includes: Stampede, Banff, Vancouver, Seattle.
All A1 Accommodation and Deluxe Transportation.
You will never have a better time.
BROCHURES ON REQUEST
Call Rawson Bus Tours. Phone 968-7772
or Write Box 695, Belleville, Ontario

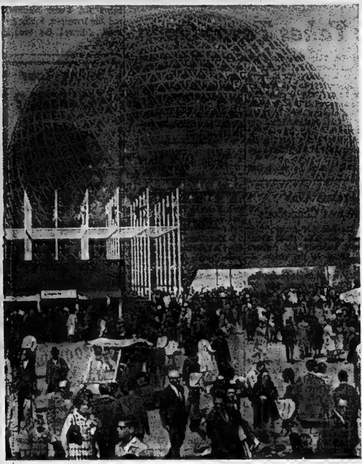

CROWDS of people move through the open spaces near the United States pavilion at Expo 67. Attendance figures reached almost 1,500,000 since the fair's opening Friday. (CP Photo)

Haile Selassie First To Get Royal Treatment

OTTAWA (CP)—The government turned out its top people Sunday to greet Haile Selassie in a formal affair leavened by the pre-dinner barking of the Ethiopian emperor's pet dog.

His Imperial Majesty—another title—was the first of more than 60 heads of foreign states to make a Centennial-Year visit to Canada. The 74-year-old African monarch got the protocol works, from guard-of-honor at Canada's centennial flame in front of the Parliament buildings, to black-tie dinner.

The slight and bearded ruler, en route to the Montreal world fair, was greeted by Prime Minister Pearson, Governor-General Michener, External Affairs Minister Martin and State Secretary Judy LaMarsh at the parliamentary ceremony. Miss LaMarsh is in charge of centennial celebrations.

The emperor, and his dog Lulu, began a Canadian visit in Victoria last Wednesday.

A crowd of 2,000, under brilliant sunshine on Parliament Hill, applauded as the emperor mounted a reviewing stand to take the salute from the guard of honor of the Second Battalion of the Canadian Guards. The RCAF band played the Ethiopian national anthem.

Mr. Michener in a brief message of welcome in both French and English, referred to the emperor as a man whose courage, wisdom and humanity are known throughout the world.

Mr. Pearson said the emperor had been an indomitable leader of his country for many years. "In times of trepidation and in times of triumph you have shown yourself a great leader."

He termed Western Canada "exotically beautiful and rich" and looked forward to visiting Expo 67, "which will no doubt afford us the opportunity to observe in person the achievements realized by the great and industrious people of Canada in such a short period of time."

At the official dinner at Government House—the Governor-General's residence — Lulu, the emperor's pet dog, stood quietly behind his master on the reception line. When the receiving party headed for the dining room, he ran ahead down the corridor with his high-pitched barks echoing through the hallways

BURR INSURANCE AGENCY
BAGGAGE INSURANCE
310A FRONT ST., BELLEVILLE TELEPHONE 962-3471

Bring Along Patience...and Money ...Or Better Still Pack A Lunch

MONTREAL (CP)—The visitor to Expo 67 might be well advised to pack a lunch, or at least have some patience and money.

There are restaurants in more than 30 national pavilions on the 1,000-acre site plus eight more in the International Carrefour of La Ronde amusement area. And there are innumerable snack-bars whose wares range from a 60-cent buffalo burger to a Chinese egg-roll at 30 cents.

A check Saturday night of many of Expo's eating places found them crowded. There was a long lineup at the excellent restaurant in the German pavilion. A pretty Parisienne attendant at the restaurant in the French pavilion was turning would-be diners away.

Some places had such a surge of diners among the crowd of 273,000 at the fair that they ran out of supplies which had to be trucked across Montreal harbor while customers waited.

Prices in many places were steep by Canadian terms. For instance, at the Bulldog, an English pub in La Ronde, a bottle of English ale was $1.08 including Quebec's eight-per-cent tax.

At the Yugoslav Kolyba, soup was 60 cents to $1 with calf's liver and mushroom at $5. In many of the snack bars coffee was 25 cents.

There was an additional 10-per-cent service charge plus tax.

Expo's guide to restaurants notes that the cafes in the French pavilion are run by Raymond Oliver of the Grand Vefour Paris restaurant and Robert Tournebise of Lyon and staffed by some 120 French personnel.

The German restaurant recreates the atmosphere of pre-Hitler Berlin and specializes in North German dishes. The Saturday night crowd was so big it was impossible to get to the door to see the menu.

The intimate restaurant in the Ontario pavilion billed lightly-browned Brampton chicken at $3.45. There were plenty of available seats in this restaurant where prices are closer to Montreal city prices.

While there have been complaints about prices, an Expo executive said Saturday night:

"We don't think anyone is out to gouge people, although we are a bit unhappy about some prices.

"The situation is that these people have to pay their costs, meet their overhead and at least break even by the end of Expo. They have only six months to do that."

Maurice Novek, who supervises Expo restaurants, said that part of the trouble is that food services are not yet ready to meet the demand.

Confer Degrees

LONDON, Ont. (CP)—Honorary doctor of divinity degrees were conferred on two prominent area clergymen at the Huron College spring convocation Saturday. One of the Anglican college's degrees went to a Roman Catholic, the Most Rev. Philip Francis Pocock, Titular Archbishop of Isauropoli and Coadjutor Archbishop of Toronto. The other went to the Ven. Alford Abraham, Archdeacon of Lambton and Rector of St. George's Church, Sarnia.

SMITH FUELS
DRAW WINNERS
Mrs. Coates, 80 Goldale
Mrs. Lark, 244 College St.
Mr. Jack Empey, R.R. 2, Belleville
H. J. Boehler, 259 Farley Ave.
D. Ellis, 237 Farley
Diane Richardson, R.R. 5, Belleville
Mrs. Dale Martin, 26 Orchard Dr.
Mrs. Cecil LaMorre, 33 Bay St., Trenton
Jack Rudd, 21 Woodland Drive

Low Cost 2nd Mortgages
Get cash fast for house repairs, a new car, vacations, or any other good reason.

You Borrow	Monthly Payments As Low As
$2,000	$37.05
$3,000	$55.58
$4,000	$74.10
$5,000	$92.63

Above payments based on 14% per annum for 7 years
WHY OUR PLAN IS BEST:
NO BONUS CHARGE OR HIDDEN FEES: With the Associates, you get a mortgage agreement that is crystal clear. No bonus or hidden fees are ever charged. Prepayment privileges. Confidential arrangements.
SPEEDY SERVICE: Just tell us your needs and we'll set up a plan for you immediately.
ASSOCIATES REALTY CREDIT LIMITED
THE ASSOCIATES
381 Front Street - Belleville Phone 962-2524
30 Front Street - Trenton Phone 392-9261
4 Market Square - Napanee Phone 354-3318
"FOR FREE GUIDE MAP OF EXPO '67 CALL IN AT ANY ASSOCIATES OFFICE."

Introducing:
The tire that could save you more than money.

A real bargain in tires is one that keeps your family safest.
Until recently, that kind of bargain could cost a lot of money.
Now, that's changed.
The tire that changed it, the new Goodyear polyester.
Price: you can get one for about $30.00.
The Goodyear polyester is one of the safest tires ever made. It's built with an incredibly strong polyester cord. It's been called the miracle cord and it's another first from Goodyear.
The major car manufacturers have selected the Goodyear polyester as original equipment on their new cars.
And safety isn't their only reason for doing so.
Goodyear polyesters are also longer wearing.
They practically eliminate cuts and impact breaks. They're quiet and smoother riding.
They won't 'flat spot' overnight. So, no irritating morning thump.
They'll even improve your gas mileage.
Goodyear polyesters have all the strength of nylon plus the smooth ride of rayon cord tires combined. When you buy a set, you're putting your money where your heart is.
Like all Goodyear tires, the new polyesters are fully covered by Goodyear's lifetime quality and road hazard guarantee.
Talk to your Goodyear man.
Remember polyester tires by Goodyear. They could save you more than money.
The new polyester* tire by Goodyear.
GOODYEAR
Go Goodyear...You'll go further.
*Polyester is registered as Vytacord by Goodyear and is available in Goodyear Double Eagle, Custom Power Cushion and Power Cushion Tires.

HELP THE SALVATION ARMY CONTINUE ITS WORK OF SERVICE AND BUILD A NEW CITADEL IN BELLEVILLE - - WORK - - GIVE - - ENCOURAGE
JOIN THE SMILING CAMPAIGN

THE SALVATION ARMY
RED SHIELD CAMPAIGN
Support the Red Shield Appeal
HEADQUARTERS: 247½ FRONT STREET
TELEPHONE 962-9994
GIVE WITH A SMILE

TV-Radio Column

Pilot Run of New Series Nearly Disaster as Comedy

NEW YORK (AP) — NBC skipped a rerun of Hey Landlord Sunday night in favor of a half-hour show called We'll Take Manhattan. It was close to a disaster as a comedy, but held a certain fascination for the student of television.

It was what the industry calls a pilot, a single show made primarily for network executives and sponsors to see, and to decide its possibilities as a series.

Because pilots cost so much—$350,000 is not unusual—they are a big financial loss when they fail to sell.

Each summer CBS gathers a few and runs them when The Lucy Show takes a vacation and some of the loss is recovered. Usually, they are pretty sad efforts.

Sunday night's seemed to be spectacularly bad. The premise was to have some Wyoming Indians claim Manhattan and pitch their tepee on Park Avenue. They acted like aborigines — even their chief had a penchant for collecting white scalps.

NBC's Today Show in a rare, early evening special program Sunday, presented a full and extraordinarily frank report on "the pill," taking up in detail the subject of oral contraceptives.

The approach was clinical. It brought in experts to discuss the moral, religious, medical, physical and psychological aspects of the subject and it was well organized and enlightening.

Recommended tonight: Zero Hour, ABC, 10-11 EDT, one-man show starring Zero Mostel.

Epic Poetry, Ode, Begin Place des Arts Program

MONTREAL (CP)—Epic poetry, Beethoven's Ode to Joy and a music-and-verse rendition of the Expo theme got the World Festival off to a gala start at Montreal's Place des Arts Saturday, and brought repeated bravos from an audience that included Prime Minister and Mrs. Pearson.

First on the program of the festival which is the arts adjunct of the world fair, was a reading by famed actors, Sir Laurence Olivier of England and Jean-Louis Barrault of France, of an epic poem written by Commissioner-General Pierre Dupuy of Expo.

The poem traced the history of civilization to modern times, ending with a note of hope for modern man and reiterating that his progress was only possible because he was able to build on the foundations bequeathed him by his predecessors.

Next came a breathtaking 45-minute rendition of the Expo theme, Man and his World, in music and poetry.

The musical composition was written by Montreal composer, Andre Prevost, 33, and the poetry by the Montreal poet Michele Lalonde, 30.

Beethoven's Ode To Joy performed by the Montreal Symphony Orchestra ended the program.

Canadians Take Over New York

NEW YOR (CP) — The thwack of axes made Central Park sound like a Canadian forest Saturday as Canada Week was launched with official ceremonies.

A Vancouver woodsman demonstrated his skill at tree topping and other Canadians took part in log-chopping and log-rolling exhibitions as New York saluted the 100th anniversary of Canadian Confederation.

The week, proclaimed by Mayor John V. Lindsay, will be marked by performances by Canadian artists, musicians and exhibitions of Canadian art.

Motorcycle manoeuvres by a 17-man Ontario Provincial Police squad and music by the band of the Royal 22nd Regiment added to the Canadian flavor of the ceremonies.

Miss Canada, Barbara Kelly of Vancouver, scooped a symbolic shovelful of earth around one of six trees donated to New York City by the Canadian government.

Miss Canada was dressed in a red knee-length coat patterned after the uniform of Montcalm, the French general who fell on the Plains of Abraham in 1759. She also wore a red tricorne hat, white net stocks and a white sash.

Canadian tenor Jon Vickers and folk-singers Ian and Sylvia gave recitals in Carnegie Hall Sunday night.

Daniel Sailor of Vancouver showed the crowd how Canadian woodsmen top trees. A 100-foot pole was erected and a douglas fir lashed to the top of it.

Sailor, a former woodsman who now exhibits his skill on tour, sliced away the top branches of the tree with a portable electric saw and then used an axe to top the tree.

With The Trotters

TORONTO (CP) — Driver Keith Waples of Victoria Harbour, Ont., continued his winning ways Saturday at Greenwood raceway, reining four horses to victory.

Waples, Canada's leading driver with 72 wins, drove Ferndale Prince in the third, Margie Wick in the fourth, Admig in the sixth and Blaze Pick in the seventh.

In the featured $5,170 Kitchener Stakes, Bill Sturton drove Silver Nib Lee to a half-length victory.

Arms Boy, winner of the first race, and Dionna Chief, winner in the second, combined for a $153.60 daily double.

Big Red Rules Roost

MONTREAL (CP)—There's a big red-haired bloke named Clancy at Expo 67's Australian pavilion and he can beat any man in the house.

Clancy's already lowered the boom on one upstart who tried to horn in on his harem. Right now there's no more competition in sight.

At heart, though, Clancy's a decent sort of kangaroo. These days, with the one challenger safely put down, he contents himself with hopping happily around the pavilion's big outdoor pen.

Clancy, otherwise known as Big Red, has established himself to the point where his pavilion overseers have no readily available name for the "roo" who once was his rival.

The rival, 3½ years of age to Clancy's five, turned up at the pen with the second batch of long-tailed hoppers to arrive at Expo from a zoo in Sydney, Australia.

The moment he was in the pen, the upstart placed himself firmly in front of Clancy, in a posture of challenge toward the proud ruler of the roos' roost.

One pavilion official Sunday night told of the epic confrontation.

"Clancy just stood there, and looked this bloke square in the eye.

"The other bloke soon realized what he was up against and he quietly backed down. There's been no trouble since."

ROOM FOR MEMORY

The average person can absorb about 100,000,000 items of information in a lifetime.

RADIO

CJBQ BELLEVILLE

AM - 800

MONDAY

8.30—S[illegible] Break with Neil Kirby.
9.00—News, Sports and Markets.
7.05—Teen Talk. Dave Charles invites Quinte teenagers to call his "hit-line".
8.30—RPM. News from the automobile world.
10.00—National News and from the capitals.
11.00—[illegible] and Sports.
11.15—Town and Country Time with Dick Lovering.

TUESDAY

6.15—Up With The Sun with Tom Hookings.
9.30—John [illegible]ard for music and interesting features.
11.05—Why Not Call? CJBQ's comment and opinion program.
12.15—Noon Hour News.

FM - 97.1 m/c

MONDAY

6.00—Impressions in Music with Peter Thompson.
6.15—Music for Dining.
7.30—International Newstime.
8.00—Continental Serenade.
8.30—Music As You Like It.

TUESDAY

9.10—Morning Concert.
10.30—Musicana with [illegible]rt Watkins.
12.00—Music for Dining.

Blood Clinic Receives 160 Donations

NAPANEE — While not reaching the target set for this spring, the 160 donations of blood given last Thursday were substantial contribution. There were plenty of helpers for the various duties connected with the Red Cross blood donors clinic. The afternoon was slow, with only 50 donors coming into the Memorial Building. However, the evening was a busy one, with 110 donors. Many were from rural areas.

Several old timers showed up to give blood. John Edward Caron of Deseronto topped the list, with his 87th donation. J. Douglas Mayhew for the 56th time, Hugh Jaynes made his 50th donation, and Percy Asselstine his 47th.

Deseronto unites with Napanee in this undertaking, with Mrs. Don Dawson the chairman for that town. One nurse and 12 helpers were on hand Tuesday.

Members of both Red Cross Societies are grateful to all who donated blood, and to the many in the clinic, Mrs. F. B. Mills, chairman, stated.

Groups Plan Various Fund Campaigns

NAPANEE — Returns from the campaign for the Napanee branch of the Canadian Cancer Society have been most satisfactory, an officer of the society stated Sunday. Returns are still coming in and no definite statement as to the total result of the campaign can be made until the end of the week, or perhaps later.

Two campaigns for two worthy causes begin May 1. The Red Shield campaign has long been held in May. A few years ago the "Flowers of Hope" campaign for the Association for the Mentally Retarded was set for the week following Mother's Day, which is May 14th this year.

Jr. Farmers Decline Offer

NAPANEE — The Lennox and Addington Junior Farmers felt forced to decline accepting the Deseronto Road one-roomed school offered to them by the Richmond Township Council. A committee was appointed to investigate the building and to report on its possibilities, as well as the approximate cost of insurance and upkeep.

About 30 of the 42 members attending last Thursday evening's meeting listened to the report, and their business sense told them that the scheme was not feasible. In spite of the arguments against, a small group voted in favor.

The two main arguments against accepting the building were its small size and the expense involved in repairs and in the changes necessary to convert it from a school into a public hall. The thought was to hold dances to help in maintenance costs, but the committee estimated that not more than 25 couples could dance in the converted school. Also, they believed that fire regulations might have prevented the assembling of even that many.

The question of the immediate expense was more than they could face. The floor, although a good one, is buckled in the middle, and the committee feared that a major problem might face them when the present floor was removed to carry out the necessary levelling up. A partition would have to be torn out, and blackboards removed, involving repairs to the walls before the room could be decorated.

For their own meetings alone furnishings would be necessary and still more if they were to rent the building for such things as showers, as was proposed. Roughly, they estimated that it would mean a total outlay of approximately $1,000 and the Junior Farmers do not have that much money.

Provincial Director Wayne Parks, last year's president, was much in favor of accepting the offer until he himself had visited the school. The small site convinced him that the idea, while attractive, was not practical, he stated. He was in agreement with the recommendation brought in by the committee.

Most of the meeting was taken up with a discussion regarding the school. Tentative plans were also made for sponsoring a teen-age dance May 18 and a committee was appointed to make arrangements.

CHILDREN IN PLENTY

Half the Indonesian population of 110,000,000 is under 18 years old.

MR. TWEEDY by Ned Riddle

"Why do you suppose somebody would install an aspirin machine in a place like that?"

Pet Milk Workers Go Out on Strike

NAPANEE — Napanee has a strike on its hands. The 32 employees of Pet Milk Co. walked off the job Thursday, and are picketing the plant the clock around. Trucks delivering milk to the plant are not stopped. Limited production is being continued by the foremen, with some of the milk being diverted to Prince Edward County, and a cheese factory at Harrowsmith.

Employees here, members of United Dairy and Creamery Workers, Local 477, have been without a contract since May 1, 1966. Several promised meetings have been postponed. Manager James Miller has stated that a meeting is scheduled for Tuesday.

The men are asking for a contract; for higher wages, Sunday overtime, more paid holidays and a higher shift bonus.

THEATRE FEATURE TIMES

AT THE BELLE — Peter O'Toole, Omar Sharif in the suspense film "Night of the Generals". Performances 2.00, 6.45 and 9.05. Feature at 2.15, 6.45 and 9.20.

AT THE PARK — In Technicolor "The Greatest Story Ever Told", Max Von Sydow, Dorothy McGuire, John Wayne, Charlton Heston, Jose Ferrer, Van Heflin, Sidney Poitier. Feature at 8.05. Doors open 7.15.

TV ENTERTAINMENT

MONDAY

6.00—News, Weather, Sports (11) (13)
Merv Griffin (13)
6.30—Jim Shreve Show (3)
News, Weather (8)
FBI (11)
Combat (12)
7.00—MOVIE: "To The Ends of the Earth" (3)
Get Smart (7)
True Adventure (8)
Family Affair (9)
Hazel (10)
7.30—Monkees (8)
Lucille Ball (9)
Don Messer (11) (12)
MOVIE: "The Bravados" (13)
Gilligan's Island (5) (7) (10)
8.00—Mr. Terrific (3) (10)
Hogan's Heroes (7)
I Dream of Jeannie (8)
Bewitched (9)
The Saint (11) (12)
8.30—Lucy Show (5) (7) (10)
Captain Nice (8)
Andy Griffith (9)
9.00—Road West (3) (8)
Andy Griffith (5) (7) (10)
Country Music Hall (9)
MOVIE: "Zero Hour" (11) (12)
9.30—Big Valley (9)
Peyton Place (13)
10.00—Run For Your Life (3) (8)
To Tell The Truth (10)
Front Page Challenge (11) (13)
MOVIE: "Zero Hour" (13)
10.30—Cheaters (9)
Password (10)
T.H.E. Cat (11) (13)
11.00—News, Weather, Sports (9)
11.30—Tonight Show (3) (7) (8)
MOVIE: "Face Behind The Mask" (5)
Las Vegas (10)
11.40—MOVIE: "Tomorrow at Ten" (11)
Cheyenne (12)
12.00—Trails West (13)

TUESDAY

6.00—News, Weather, Sports (11) (12)
Merv Griffin (13)
6.30—Jim Shreve Show (5)
News, Weather, Sports (8)
Pierre Berton (11)
Girl From U.N.C.L.E. (12)
7.00—Let's Go To The Races (3) (7)
America (8)
F Troop (9)
Hazel (10)
Rat Patrol (11)
7.30—Girl From U.N.C.L.E. (3) (8)
Daktari (5) (10)
Combat (7) (13)
Star Trek (9)
Occasional Wife (11)
Honky Tonkin' (12)
8.00—Hockey: Montreal vs. Toronto (11) (12)
8.30—Occasional Wife (3) (8)
Red Skelton (5) (7) (10)
Avengers (9)
The Invaders (13)
9.00—MOVIE: "Fame is the Name of the Game" (3) (8)
9.30—Petticoat Junction (5) (7) (10)
Love On A Rooftop (9)
Peyton Place (13)
10.00—CBS Reports (3) (7) (10)
I Spy (9)
Fugitive (13)
10.30—Newsmagazine (11) (13)
11.00—News, Weather, Sports (9) (11) (12)
11.30—Johnny Carson (3) (7) (8)
Las Vegas (10)
MOVIE: "Wyoming Outlaw" (13)
11.40—MOVIE: "Minotaur, Wild Beast of Crete" (11)
MOVIE: "Ghost Ship" (12)

Conquer Fear!
GAIN SELF-CONFIDENCE
TO DO THE THINGS YOU WANT TO DO
TO BE THE PERSON YOU WOULD LIKE TO BE
SPEAK MORE EFFECTIVELY
To get your ideas over more convincingly
To win people to your way of thinking
To increase your sales
To get better co-operation
To help you to write better business letters
These are some of the unfailing benefits to be derived from the
DALE CARNEGIE COURSE
FOR INFORMATION ABOUT THE CLASS TO START IN BELLEVILLE WITHIN THE NEXT FEW WEEKS PHONE 962-2847. OUT OF TOWN CALL COLLECT.

BALLROOM DANCING
PRIVATE AND CLASS LESSONS
ALL AGES
SPECIAL TEENAGE CLASSES
FOR INFORMATION CALL:
962-9950

For BELLEVILLE ...a distinguished event!
GEORGE STEVENS THE GREATEST STORY EVER TOLD
TECHNICOLOR UNITED ARTISTS
EXCLUSIVE LIMITED ENGAGEMENT
TODAY - TUESDAY
LAST 2 DAYS
One Performance Only
Doors Open 7.15
Feature Starts 8.05
REG. PRICES
OFFICIAL EXPO 67 TICKET CENTRE
Park
FAMOUS PLAYERS THEATRE
CHILDREN 50¢ ANYTIME

LICENSED SUNDAY DINING
Banquets Weddings Conventions
Meetings Luncheons
APPEARING NIGHTLY
JACK McPARTLIN
HELD OVER
By POPULAR DEMAND
Sun Valley MOTOR INN
DAILY BUFFET
MON. THROUGH FRI. ALL YOU CAN EAT $1.99

THEY WERE GENERALS AND CORPORALS, AND GENERALS' DAUGHTERS AND BAR GIRLS ... BUT THAT NIGHT THEY WERE MEN AND WOMEN!
TODAY & TUESDAY
SPIEGEL / LITVAK
THE NIGHT OF THE GENERALS
PETER O'TOOLE · OMAR SHARIF
TOM COURTENAY TECHNICOLOR
ADULT ENTERTAINMENT
2.00 6.45 9.05
WO-8 6066 BELLE
Enjoy Our Smoking Loges
OFFICIAL EXPO '67 TICKET CENTRE

Appearing Nightly!
THE DARING PSYCHEDELIC A-GO-GO- SHOW FROM SAN FRANCISCO
With the Fabulous "INTERNS"
JAM SESSION SAT. - 3 P.M.
JOIN THE "IN CROWDS" AT THE
LOG CABIN WAYSIDE INN
- SHANNONVILLE -

QUINTE Drive-In
TRENTON AT BAYSIDE
JANE FONDA
SETS THE SCREEN ABLAZE IN LA RONDE
THE CIRCLE OF LOVE
ADMITTANCE RESTRICTED
THE THRILL GENERATION!
THE ECCENTRICS, THE ANGUISHED, THE CONFUSED TAKING A RIDE ON THIS WILD WORLD...
MARSHALL NAIFY PRESENTS MALAMONDO
EastmanCOLOR
Released by MAGNA PICTURES DIST. CORP.
This program restricted to persons 18 years of age or over.

NOW PLAYING Belleville DRIVE-IN THEATRE
TWO FIRST BELLEVILLE SHOWINGS!
IN COLOR
WHOOPS ... IT'S HAPPENED AGAIN!
DIRK BOGARDE
SAMANTHA EGGAR
JAMES ROBERTSON JUSTICE
DOCTOR in DISTRESS
ADDED ATTRACTION
THE HIGH BRIGHT SUN
DIRK BOGARDE GEORGE CHAKIRIS
SUSAN STRASBERG
BOX OFFICE OPEN 8.00
SHOW STARTS AT DUSK

AT THE GRAND THEATRE KINGSTON
TUESDAY, MAY 2
The Grand Theatre Guild presents
NEPTUNE THEATRE
in 'one of the masterpieces of the century'
SEAN O'CASEY'S
"Juno and The Paycock"
Curtain: 8.30 p.m.
Tickets: $2.75 and $3.50
Box Office Open 12.30 - 5.30 p.m. Weekdays

DIAMONDS
RONALD KEEL JEWELLER
296 Front St at Victoria Ave.

Summer Resorts, Places To Vacation, Are In Demand . . . Don't Wait To Advertise Them!

WANTED MALE

CARETAKER

Superintendent duties to look after modern apartment building. Live in accommodation provided. Duties for June 1st.
Apply To Box A-30
The Intelligencer
Ap27-6t

SALESMEN

I Need Help!

APPLY
CENTRAL PROVISIONERS
962-9690
Ap27-6t

Driver Salesman

Man About thirty to represent an established wholesale coffee company selling to the Restaurant and Institutional Trade.

1967 Chevrolet Van Supplied and expenses paid. Must be a Belleville resident for sometime.

Prefer someone with food sales experience to restaurant but will train man with potential. — Salary $100. per week with excellent opportunity to increase earnings for a producer.

MUST BE BONDABLE

Reply giving Full Details of past employment to

BOX A-12
THE INTELLIGENCER
Ap26-4t

Belleville

CORPORATION OF THE CITY OF BELLEVILLE
STUDENT ASSESSOR

Applications are invited on forms available at the office of the undersigned and will be accepted until Friday, May 5, 1967, for the position of Student Assessor. Applicants must have completed grade 12, be proficient in Mathematics and a knowledge of drafting would be an asset.

The successful applicant will be enrolled in a university correspondence course leading to the degree of M.I.M.A. after 5 years of courses and training.

The starting salary for probationary period of six months is $3,413.00 per annum.

Further details may be obtained from:

G. B. HYDE,
PERSONNEL OFFICER,
City Hall,
Belleville, Ontario.
My1-3t

LINCOLN SCHOOL OF WELDING
Day and Night Courses
Canadian Welding Bureau Tests Available
392-4826 Bayside, TRENTON
O6-ev-m-w-f-tf

MANPOWER SERVICES LTD. world's largest temporary help service requires unloaders, warehouse men and general industrial workers. for temporary assignment to local business and industry. For interview call 968-5221. 210 Church St. Ap26-28-My1

SERVICE STATION ATTENDANT full time, experienced preferred. Apply in person to Mr. D. Wilson, Trudeau Motors Ltd., 31-45 Station Street. Ap29-3t

WANTED FEMALE

HAIR DRESSER. APPRENTICE, preferably with some experience, single and willing to learn, transportation provided. Write giving age, education and experience to Miss L. Yerwood, 46 Hillside St., City, our employees know of this advertisement.

IMMEDIATE PLACEMENT FOR ambitious woman to serve Avon customers near home Excellent income opportunity. No experience necessary Must act at once! Reply to Mrs. M Stary, 279 King St. West, Kingston, Ont Ap20-1m

SALESWOMEN

Required

By
PROMINENT FOOD AND FREEZER CLUB
962-9690
Ap27-6t

WANTED MALE OR FEMALE

FINISH HIGH SCHOOL IN '68 Home study prepares you to write Ontario Provincial examinations for recognized certificate. Grades 6-13. All books and supplies. Low monthly payments, income tax deductible For full information write The Modern Canadian Academy of Adult Education Limited. Box 356, Dept. 1, Hamilton, Ontario. Ap17-ev-m-w-s-tf

WANTED MALE OR FEMALE

ONTARIO BUSINESS COLLEGE
(Est. 1868 Limited)
Executive Secretarial
Secretarial Stenography
Bookkeeping Accounting
NEW CLASSES EVERY MONTH
IBM
KEYPUNCH TRAINING
Day or Evening
Register Now
54 Victoria Ave. — 962-0870
BELLEVILLE
Ap30-tf

EMPLOYMENT WANTED

RELIABLE WOMAN WILL BABY-sit night or week ends. References. Reasonable rates. Day 962-3655. Night 968-0525. My1-3t

INTERIOR AND EXTERIOR painting, paper hanging, fully insured. Free estimates. B. F. Hubbs, 968-8386. My1-1m

RELIABLE MIDDLE AGED WOMAN requires housework. Live-in preferred. Trenton 392-6182. Ap29-3t

HOUSE REPAIRS, ETC., GOOD workmanship. Reasonable. have truck, odd jobs, father and son team. 354-4416, Napanee, collect. Ap28-6t

INTERIOR AND EXTERIOR painting, paper hanging, fully insured. Free estimates. B. F. Hubbs, 968-8386 Mr29-1m

WAYNE SMIT, PAINTING AND decorating. Interior, exterior. Free estimates. Phone 962-7850. Ap21-4m

WANTED

BABY CARRIAGE, MUST BE clean and in good condition and reasonably priced. 962-0690. My1-3t

CHEST OF DRAWERS, BOYS standard 26-inch bicycle. 968-7328. My1-3t

TUTOR FOR GRADE XII BUSiness math. Good remuneration. Phone 962-0719. My1-3t

WANTED, 2 TRUNKS, 962-0024. My1-3t

BICYCLE RACK TO HOLD FOUR. Phone 962-7207 after 4 p.m. Ap24-tf

NOTICE — WANTED TO BUY old cars and trucks for cash Highest prices paid. Phone 962-3264 Ap20-1m

COTTAGE WITH 3 BEDROOMS. Must be private location with good fishing. Wanted for Sept. 2-3-4. Write R. Taylor, P.O Box 481, Belleville. Mr14-tf

OLD VIOLINS, ANY CONDITION. Write giving particulars and price expected to Box A-113, The Intelligencer. F28-tf

LARGE COTTAGE
WANTED TO RENT
FOR SEASON
Must have safe sandy beach and complete facilities. Will pay top rent.
APPLY BOX A-18
THE INTELLIGENCER
A28-3t

AGENTS WANTED

HERE'S YOUR FUTURE! SELL 250 products mostly: Cosmetics Household necessities, brushes. Top Commission, bonus. Familex C.P. '38, Station C., Montreal, Que. My1-3t

TEACHERS WANTED

The Bay of Quinte District High School Board requires for September the following teachers:

A — Mathematics
French

Applicants for these positions should have a university degree or be well advanced in a university program

B — Commercial

This position involves Bookkeeping, Business Organization, Business Law, Marketing and possibly some other commercial subjects. Applicants should have a degree such as C.A., C.A.P., R.I.A. or B Com.

C — Registered Nursing Assistants' Course (1)

Applicants for this position should have a B.Sc. N. degree.

Salary Range: $6,100 — $12,300 according to qualifications and experience.

Enquiries and applications from persons interested in entering the teaching profession and possessing the qualifications indicated should be submitted to

E. A. ORR.
Superintendent of Secondary Schools, Box 98, Belleville.
Telephone 962-4597
Ap28-3t

ELZEVIR T.S.A.

Requires for September, 1967
A primary or Junior grade teacher for
ACTINOLITE PUBLIC SCHOOL
ACTINOLITE, ONT.

Standard 1 — $4,000 — $5,800
Standard 2 — $4,300 — $6,100.
Standard 3 — $4,600. — $6,400.
Standard 4 — $5,000. — $6,800.

Increments: $200. for six years, then $300. to maximum

Past experience 5 years at $200

Apply stating qualifications, experience and name of last inspector to.

C. R. Cotton, Sec. Treas.
Elzevir T.S.A. Board,
Box160,Tweed,Ont
Box 160, Twede, Ont.
Ap29-2t

TWEED-HUNGERFORD T.S.A.

Requires for September, 1967
Two junior grade teachers for the
S. H. CONNOR SCHOOL
TWEED, ONT.

Standard 1 — $4,000 — $5,800.
Standard 2 — $4,300 — $6,100.
Standard 3 — $4,600. — $6,400.
Standard 4 — $5,000. — $6,800.

Increments: $200. for six years, then $300. to maximum

Past experience 5 years at $200

Apply stating qualifications, experience and name of last inspector to.

C. R. Cotton, Sec. Treas.,
Tweed-Hungerford T.S.A. Board,
Box 160, Tweed, Ont.
Ap29-3t

TEACHERS WANTED

PUBLIC SCHOOL BOARD OF THE T.S.A. OF NORTH GRIMSBY

REQUIRES FOR SEPTEMBER 1, 1967

GRADE TEACHERS
JUNIOR AND SENIOR
OPPORTUNITY CLASS TEACHER
FRENCH TEACHER

Salary Schedule 1967-68

Level 1 — $4,500. — $6,600.
Level 2 — $4,900. — $7,900.
Level 3 — $5,300. — $8,300.
Level 4 — $6,100. — $9,600.
Level 5 — $6,500. — $10,000.

FULL ALLOWANCE FOR EXPERIENCE AS PER SCHEDULE
BOARD PAYS 50% P.S.I.
ACCUMULATIVE SICK LEAVE PLAN
OPPORTUNITY TEACHERS $600. EXTRA

Schools situated in suburban area at Grimsby, between Hamilton and St. Catharines, south shore Lake Ontario.

Apply in writing to:
ERIC G. GARNHAM, Sec.-Treas.,
Grimsby, Box 9, Ontario
Ap29-3t

REAL ESTATE WANTED

COTTAGE LOT OR COTTAGE ON south shore of Consecon Lake, 962-0368 after 6 p.m. My1-3t

TO BUY — TWO BEDROOM bungalow, full basement, garage, in good condition, small lot, central location, write particulars to Box A-96 The Intelligencer. My1-4-6

ACCOMMODATION WANTED

TO RENT — 6 ROOM HOUSE OR apartment, Trenton or Belleville area. Adults only. Write Box A-77 The Intelligencer.

3 BEDROOM HOUSE, IMMEDIately 962-9017. Ap27-6t

WANTED APARTMENTS AND houses to rent — also furnished apartments — contact Yanover Realty, 962-4246 Ap3-1m

LIVESTOCK WANTED

CALVES WANTED, UP TO 3 weeks old. Any quantity. Will pick up. John Bishop, 962-6723. Ap20-1m

ROOM AND BOARD

CENTRAL, COMPLETELY FURNished, single housekeeping room, Bridge St. East. Reasonable, girls only 962-9703. Ap27-tf

BEDSITTING ROOM AND KITchenette, completely furnished. Close to hospital, 962-9790 after 7. Ap26-tf

TO LET

ONE FURNISHED BEDROOM. Central location. Phone 962-1327. Ap28-7t

THREE ROOM UNFURNISHED suite, centrally located. Reasonable. heat and light included. Available immediately. Call 962-3007. Ap25-6t

AVAILABLE IMMEDIATELY, — one bedroom upper posh, heated modern apartment. Refrigerator, stove, TV hook-up, fireplace, oak and tile floors adjaplace, oak and tile floors throughout, off street parking, adjacent to bus stop, store, post office, choice location. 153 Bridge East. No children $75. 968-8203. Ap25-tf

MODERN HOME NEAR SCHOOLS and shopping $135 Write Box A-9 The Intelligencer. Ap20-tf

NOW RENTING — 1 AND 2 bedroom apartments. Heat, stove, frig and cablevue supplied. Gordon Woods Real Estate, 159 Front St., 968-6471. Ap26-28-28-My1-3-5

CHOICE MODERN OFFICE
Approximately 1,000 Square Ft.
Convenient Location
All Services Supplied
Apply P.O. Box 84
Belleville
Ap26-28-My1-3-5-8

PARKDALE COMMUNITY HALL for rent. Monday to Thursday $15. Friday and Saturday $35. $23. (Vacate by 6 p.m.) 962-8738. My1-1m

AVAILABLE JUNE 1ST., LOWER duplex, 5 rooms and bath, storage and lawn. East Moira area. 968-8975. My1-3t

WINTERIZED COTTAGE AVAILable, 2 bedroom, $40. monthly. Apply 9 Wilde or 962-1277. My1-6t

ONE BEDROOM APARTMENT, ground floor, space heater, heavy duty wiring, $50. 962-1635. My1-6t

6 ROOM HOUSE. HEAVY DUTY wiring. Phone 962-1635. My1-6t

2 BEDROOM SEMI-DETACHED home, new furnace, garage, close downtown, East Hill $85. Suit adults only. Call Anita O'Hara, McKinney Real Estate, 968-5757. My1-3t

CLEAN HEATED UPSTAIRS, over Racheal's, 313 Front St. 962-1975. Ap14-tf

MODERN FURNISHED, ONE bedroom apt., ground floor, heated, private entrance, West Hill, 962-8287 Ap7-tf

MODERN FURNISHED 3 ROOM apartment, heated, with bath, private entrance $80. — 968-8036. Ap27-tf

FOUR BEDROOM HOUSE FOR sale or rent, $150. per month. 18 Elvins St., call 962-0395. Ap24-12t

TWO BEDROOMS, QUIET FOUR room apartment, Ann, facing Corby Park. Heated. $85. 968-5666. Ap6-tf

NEW BUILDING, TWO BEDROOM apartment, beautifully finished, $118 monthly includes hydro and appliances, 962-9962. Ap25-6t

2 BEDROOM APARTMENT, heated, private entrance, 334 Pinnacle Street Phone daytime 962-5331 Evenings 962-1192 Ap26-tf

THREE ROOM UPSTAIRS APARTment, furnished, West Hill. Call 968-7438. Ap28-3t

FOR RENT OR SALE — 3 BEDroom house "L" shaped living room, finished rec on ground floor, garage, $140. monthly. Available June 1st, 33 Elvins Stree. Inquire between 5 and 9. 962-8003. Ap28-3t

WAREHOUSE TO LET AT 319 North Front Street. Phone 968-9936 after 5 p. m. Ap8-tf

TWO BEDROOM SUITE, HEATed, stove and frig, cablevue. 290 Albert, 6-plex $112.50. Apply apartment No. 1 or phone Mr. Doran, 968-5533 weekdays 9 to 5. Mr27-tf

FOUR ROOM DUPLEX IN CANnifton with all conveniences, 968-3344. Ap17-tf

FURNISHED, HEATED APARTment, living room, bedroom, kitchen and bath, $65. Adults. Apply 243½ Front Street or Phone 968-6713 Ap17-tf

STORE FOR RENT WESTGATE Plaza Apply W. R. Doyle, 285 Front St. Ja30-tf

TO LET

3 ROOM APT. RANGETTE AND frig supplied, private bath, immediate possession. Child welcome, 968-7834. Ap28-6t

331 FRONT ST. APT. 8, 3 ROOM with refrigerator and electric range. $70. per month. Can see anytime between 9 a.m. — 4.30 p.m. Ap28-tf

ONE BEDROOM APARTMENT. Separate entrance, parking, $45. Grant Real Estate, 962-0136. Ap28-3t

OFFICE SPACE FOR RENT
Available May 1st, 1967
157 Front St.
161 Front St.
403 Front St.
For Further Information Apply
VICTORIA and GREY TRUST CO.
968-6417
Ap29-My1-3

3 BEDROOM FURNISHED bungalow on Northwood Cresc. 2 bathrooms, finished "rec" room. Available from May 15 to October 15. $135. per month. Call Joyce Realty, 962-5326. Ap29-6t

3 BEDROOM MODERN BUNGAlow, near Moira Secondary. Available June 15 or 30, 962-2501 Ext. 234. Ap29-3t

2 BEDROOM SEMI-DETACHED home, new furnace, garage, close downtown, East Hill, $85. Suit adults only. Call Anita O'Hara, McKinney Real Estate, 968-5757. Ap27-4t

STORE TO LET, BRIDGE ST. E. $75. monthly. Contact D. J. Whalen Real Estate Limited, 962-4528 Mr10-tf

CAR LOT AND OFFICE FOR rent — Contact D. J. Whalen Real Estate Limited — 962-4528. Ap18-tf

APARTMENTS TO RENT. CONtact Louis Yanover, Broker, 962-4246. Office 247 Dufferin. Ap6-1m

3 ROOMS AND BATH, UPSTAIRS heated, private entrance. Victoria Ave. 962-4163 after 5. Ap26-tf

1 BEDROOM MODERN APT. downtown, heated, $60. 968-6639 after 5. Ap27-tf

OFFICE SPACE AVAILABLE. immediately 256½ Front. 962-2257 or 968-7600. O13-tf

WAREHOUSE FOR RENT, 5000 square feet, easy access for large trucks, convenient location, call W. R. Doyle, 968-5325. Ap29-tf

FOR SALE

LAWN MOWER SERVICE
All Types — Power or Electric Roto-Tillers
FREE PICK-UP
962-5507
or 962-8609
WESTERN TIRE
475 Bridge St. "E"
Ap26-6t

Charlie Kammer's 3rd List Of Used Instruments

GUITARS
Gibson .... $175.
Kay .... $75.

ELECTRIC GUITARS
Supro .... $60.
Silvertone .... $45.
Epiphone .... $300.

HAWAIIAN GUITARS
Regent .... $30.

BASS GUITARS
Canora .... $60.

ACCORDIONS
Accordions .... $200.

AMPLIFIERS
Symphonic .... $60.

COLUMNS
Traynor .... $100.

WATCH FOR NEXT MONTH'S LIST
294 FRONT ST.
BELLEVILLE

SEE EXPO!
RENT-A-TRAILER
Book Early,
Avoid Disappointment
— GOLDEN FALCON —
— RAMBLER —
— TRUCK CAMPERS —
— REESE TRAILER HITCHES and ACCESSORIES —
RICHARD'S TRAILER SALES & RENTALS
276 Dundas St. E.
Trenton 392-1251
Ap28-ev-m-w-f-tf

BEAR FRONT END ALIGNMENT
$6.95
Most Popular Cars
WESTERN AUTO CENTRE
Belleville Plaza — 962-8609
Jy18-ev-m-f-tf

ACROSS
1 —— Supper
5 Prose narrative
9 Present for sale
14 Redolence
15 Persian mathematician
16 Din
17 Roman amphitheater
19 Kind of medicine
20 —— face!
21 Spill liquid
23 Assay
24 Fabaceous plant
26 Equine color
28 For fear that
31 Loves
35 Lower in rank
40 Post office item
41 Mimics
42 One of flight of steps
44 Arab prince
45 Speak with pride
47 Repulsiveness
49 "-- Green Gables": 2 words
51 Jump
52 Exasperate
54 Scan
59 Wooden strip
62 Transportation medium: Colloq.
65 Irritated
66 Inserted: 2 words
68 Filled with delight
70 Over
71 Feminine name
72 Numerical prefix
73 Replenish
74 Meat concoction
75 Gaelic

DOWN
1 Slow train
2 Brick ingredient
3 Lawmaker
4 Dolly Varden or Kamloops
5 Ship's distress call
6 Actor Leon ——
7 Ancient European region
8 Defensive covering
9 Can. province: Abbr.
10 Certain references
11 Choice
12 Noun suffix
13 Straight: Prefix
18 Kind of photograph
22 Blue grass
25 —— go!
27 Mad. Ave. products: Abbr.
29 Man of the bible
30 B.C. smelter city
32 Branches
33 Give off
34 Lively
35 Netherland Antilles island
36 Preposition
37 Soap ingredient
38 Dogmatic
39 Brood of pheasants
43 Gather a crop
46 And
48 —— hat
50 Sort of misstatement
53 Legal claims
55 Wash out
56 Sore
57 Appears
58 Masculine nickname
59 Stout pole
60 Apply grease: Colloq.
61 "It weighs — -!" 2 words
63 Bond
64 To be: French
67 — Amsterdam
69 Crude in quality

Saturday's Puzzle Solved:

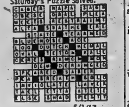

5/1/67

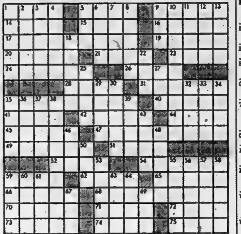

FOR SALE

SEED CORN — PRIDE 122 - 3 - 433 - 493 and Su Gloum. 968-8446, Morris Pulver. Ap19-1m

FREEZER OWNERS, TOP QUALity beef wrapped in sanitary polyetheleue, city inspected Free delivery. Belleville and Trenton Weymark's Meat Market. Payment Plan Available 962-7820. Mr6-tf

WELL DRILLING, FREE WATER witching. Payment plan available. Thos Donaldson, Cloverleaf Drive, Belleville, 962-2050 Ap18-1m

CURSON'S NEW AND USED clothing, Army boots and shoes. 73 Dundas St E. Ap5-tf

MANY THOUSAND FEET OF good used lumber 2 by 6's; 2 by 8's; 2 by 10's and sheeting, just like new and 4-pieces of steel beam 20-ft. long. Apply Mr. Percy Hodge, R. R. 4, Trenton, Ont. Ap25-6t

BUILT-IN CUPBOARDS, 3 BATH room sets, many good used doors and many thousand ft. of good lumber of many kinds at 13 Marmora St., Trenton, Ont. Ap25-6t

TWO FURROW FERGUSON plow, good condition. Dial 396-5231 evenings. Ap25-tf

WHITEN TEETH WITH DX12 tooth powder. Available only at Duff's Drugs, 313 Front St. Ap26-1m

GOOD QUALITY TIMOTHY SEED extra clean 15c per lb. Will deliver 962-6230 or 395-3752 Stirling. Ap26-7t

PUREBRED SERVICEABLE Yorkshire boars, from high scoring R.O.P. tested stock, carrying maximum Gov. premium. Donald Vardy 395-3830, Stirling. Mr29-tf

FANCY AND CEE GRADE APples, reasonable prices. Redner Storage, Rednersville, 962-8362. Ja12-tf

125 C.C. JAWA 5700 MILES, excellent condition, 962-3985. Ap28-3t

BABY CARRIAGE, $10. PHONE 962-8130. My1-2t

HOT WATER TANK WIRED WITH automatic heater, fuly inulated, 968-5094. Ap28-3t

GIRL'S WHITE FIRST COMMUNion dress, worn once, size 6X. Call 962-1356. Ap28-3t

TRENT VALLEY MEAT PROducts. Custom killed, curing and smoking, freezer orders. Wooler. 397-3914 — 398-6889. Ap6-1m

ONE NATIONAL CASH REGISTer. Call 962-5461, $100.

14-FOOT PUNT, NEW, NEVER used, 5 h.p. Johnson motor. Phone 968-6352 Ap29-3t

BALE CONVEYOR, HYDRAULIC 3-furrow plow, 1 Deering combine, 3 unit Surge milker. Barn timber, 968-8022. Ap29-6t

WALL WASHING MACHINE, EXcellent condition. Good for commercial use. $100. 962-7327. Ap29-6t

USED VACUUMS PRICED TO sell, good selection, Electrolux office. Phone 968-6366. Ap28-3t

AUTO

Hamilton Motors

WHERE YOU GET 7-DAY EXCHANGE GUARANTEE
YOU MUST BE SATISFIED OR CAR EXCHANGED!
WHAT MORE CAN YOU ASK

Sooner or later, all used cars will have to be sold this way.

Trade-Ins — Never Higher Financing Never Easier — No Payments Till June. Example of our stock.

● '62 CHEVY II ●

Station Wagon. Equipped with 6 cyl. engine and automatic. Lic. X18072. As low as $10.00 down and $41.00 per month.

FULL SALE PRICE $995.

52 Dundas St. E.
(Opp. Bus Terminal)
962-9998

USED CAR
CENTRE

1962
CHEVROLET CONVERTIBLE S.S.
LIC. NO. K34301

This console model Super Sport is finished in very sharp General Motors Autumn Gold metallic with matching original all leather bucket seats, interior and an excellent light tan top, set off with perfect chrome, equipped with a powerful smooth running V-8 motor, automatic transmission power steering, power brakes custom push button all transistor radio, window washers and other extras. This automobile is in outstanding condition and must be seen and driven to appreciate its true dollar value at only $1495. or low monthly payments with no money down and no payments due until mid-June can be arranged.

Contact The Manager
968-9000 — 968-9300
646 DUNDAS EAST
(Opposite Union Carbide)
Open 9 A.M. 'til 10 P.M.

Hamilton Motors

WHERE YOU GET 7-DAY EXCHANGE GUARANTEE
YOU MUST BE SATISFIED OR CAR EXCHANGED!
WHAT MORE CAN YOU ASK

Sooner or later, all used cars will have to be sold this way. Trade-Ins — never Higher. Financing Never Easier. — No Payments Till June. Example of our stock.

● '63 MERCURY ●

V-8 Automatic and Radio
Madeira Maroon
Lic. K54566 — Was $1495.
AS LOW AS $10.00 DOWN
$52.00 A MONTH

FULL SALE PRICE $1295.

52 Dundas St. E.
(Opp. Bus Term.)
962-9998

1958 G.M.C. 3-TON DUMP TRUCK
6 Cylinder
4-Speed Transmission
With DP
Excellent Condition
Good Rubber
PRICE $1,000.
Phone 962-5418 After 5
Ap13-tf

'57 G.M.C. ½-TON PICK-UP $330. 181 Charles, 962-4480, after 5. Ap26-3t

'64 CHRYSLER STATION WAgon and New Yorker hard top. Both power equipped and like new. See Bob Boyce, Fina Station, Dundas at Church. Ap1-1m

'58 TRIUMPH TR3 GOOD CONdition Call 968-8596. Ap29-2t

'64 VOLKSWAGEN 1500 EXCELlent condition. Many extras. 476-2764 Picton. Ap29-tf

'59 FURY 2-DOOR HARD TOP, 361 high performance motor, H.D. 3-speed automatic. 962-9789. Ap26-6t

'65 PONTIAC CUSTOM SPORT, 2-door hard top, low mileage, $2195. Phone 962-7431. After hours 962-0561. Ap12-tf

'64 PONTIAC V-8, AUTOMATIC, radio, 4-door sedan, reasonable. 962-6100. Ap28-3t

'63 TR4 WITH HARD TOP, SOFT top and tonneau, snow tires with rims. 962-6137. Ap1-6t

'56 MONARCH 2-DOOR HARD top. $150. Can be seen at 79A West Moira. Call 962-6007. My1-3t

'63 VAUXHALL, VIVA DELUXE radio, leather seats, snow tires. Very good condition, 392-4326 after school hours. My1-3t

1961 RAMBLER, LIC. 397672, 4-door sedan, radio, automatic transmission. Good tires. Only $795. $7.50 weekly payment. Jones Motors, 968-7037. My1-

'57 METROPOLITAN, 34 MURNEY Street, between 3:30 and 9 evenings. My1-3t

'60 VAUXHALL, '67 LICENCE plates, excellent condition $265. Phone 962-7733. Ap30-2t

REAL ESTATE FOR SALE

ONLY $13,900 FOR THIS SPLIT level with finished rec room Low monthly payment, near schools and shopping plaza. Clara Jury, 968-9181, 303 Bridge St. E. Grant Real Estate. My1-3

3 MILES FROM BELLEVILLE, 3 bedroom home. All conveniences. Low taxes. Lot 200 x 436. 968-5419. My1-6t

FOR SALE

CLASS A MECHANIC ON DUTY
Brake Drums Turned
99c

EXTRA LIFE MUFFLERS
From 6.73 up
Installation Included

Lifetime Guarantee Against Blowouts

CERTIFIED BRAKE RELINE
12.30 Most Cars
Installation Included
Class "A" mechanic carefully checks entire brake system plus many extras.

SHOCK ABSORBERS
Heavy Duty Type
Most Cars 6.58
Installation Included
Less for Economy Shocks

CHARGE IT —
INSTANT CREDIT

HANDY ANDY SERVICE CENTRE
510 Dundas St. East
OR
FINA SERVICE CENTRE
26 North Front St.
968-6100
Mr27-ev-m-tf

SEED

RODNEY OATS!	$1.75 a bushel
HERTA BARLEY	$3.35 a bushel
CANADA ALFALFA	35c a lb
TIMOTHY	19c a lb.
CERTIFIED CLIMAX TIMOTHY	33c a lb.
YELLOW SWEET CLOVER	17c a lb.
RED CLOVER D.C.	38c a lb.
TREFOIL	55c a lb.
CANADIAN BROME	35c a lb.
CLIPPED BROME	48c a lb.
ORCHARD GRASS	30c a lb.

All Seed No. 1 or Better
SEYMOUR HAMILTON
Huff's Island Road
962-4402
Ap17-ev-o-d-tf

Farm Tires

11.2 X 28 — 4 Ply
(NYLON)
Reg. $85.10
Save $25.11
Now! $59.99 Each
Other Sizes At Similar Savings

Uniroyal Centres
14 BRIDGE WEST
968-5575
Mr22-ev-m-w-f-tf

CLOCK REPAIRS, FREE PICK up on mantel clocks. Bert Lewis Jewellers, 968-9041 Mr30-m-w-f-tf

FOR SALE

NEW STARLINE HOUSE TRAILER
Canadian Made
For Sale or Rent
Use Our Convenient Credit Facilities
FINA SERVICE CENTRE
ORDER STORE
26 NORTH FRONT ST.
968-6100
337 Coleman St — 968-6100
Mr27-ev-m-tf

2 — 775 X 15 TIRES AND wheels, nearly new. Sacrifice, 962-0433. My1-3t

100 HEAD EXTRA GOOD HEREford, Durham and Holstein, year old stocker steers and heifers. Sixty stocker steers, two years old. Sale Tuesday May 9. George A. McGowan, 778-3213 Havelock. My1-7t

SINGER AUTOMATIC ZIG-ZAG table model sewing machine. Makes buttonholes, sews on buttons, darns, embroiders, monograms, makes fancy stitches and blind hems. No attachments needed. Start new payments of $8.00 for 9 months or $69.00 cash. Or will take older trade as part payment. Write Box A-40, The Intelligencer. Ap28-10t

WESTINHOUSE TWIN SET AUTOmatic washer and dryer. Both need some repair. $100. for set or best offer, 968-0585. Ap28-3t

2 WHEEL TRAILER WITH RACKS also 14-ft. cedar strip with 18 h.p. Scott Attwater, controls. Apply 525 Sidney St. Ap28-3t

USED CUB CADET TRACTOR 7 HP with 38-inch rotary mower, 3-speed transmission, underdrive and 3 point hitch, $750. Used 10 HP Bolens tractor with 38-inch rotary mower, $600. Truck & Farm Supply, 128 Church St., 968-5637. Ap28-3t

17 CU. FT. DEEP FREEZE, 1-year old, 181 Charles, 962-4480. Ap28-3t

9-PIECE DINING ROOM SUITE in good condition, Phone 962-2436. Ap28-3t

REGISTERED HOLSTEIN BULLS, serviceable, sons and grandsons of Marquis and Magic. Dams with records up to twenty thousand. Priced from $250. Frank Huff, Bloomfield. Ap28-3t

ONE YEARLING PONY COLT. Hackney and Welch. Phone Picton 476-4043 or can be seen at Bob Holland, R. R. 4, Picton. Ap25-6t

WESTINHOUSE REFRIGERATOR, double spring, filled mattress and springs Enamel sink, taps. Suitable for cottage, 968-5352. Ap28-3t

4 YEARLING HOLSTEIN HEREfords vaccinated. Hugh Wees 962-4683. My1-3t

MASSEY FERGUSON NO. 3 baler. Case four bar side rake. Bale elevator, all in perfect condition. McCormick 200 TW manure spreader, like new. One Surge milker unit, pump and pipe line. Acme cook stove. Reliable carriage with mattress all priced for quick sale. 393-3559 after 6 p.m.

ELECTRIC HAWAIIAN GUITAR, carrying case, dual pick-up amplifier $100. 2 x 4 manifold, 313 or 318 Plymouth with ¾ race cam, $30. 962-6293. My1-3t

24" ELECTRIC RANGE AND REfrigerator, excellent condition 962-3938. My1-3t

3-SPEED BOY'S SUPER BIcycle, new condition. 30 gallon fish aquarium complete, 968-9244. My1-3t

WESTINHOUSE REFRIGERATOR, double spring filled mattress and springs. Enamel sink, taps. Suitable for cottage. 962-5352.

LAWN MOWERS SHARPENED, reconditioned. saws, sc... other tools sharpened by hand, good job guaranteed. .. Purdy St. My1-6t

NEARLY NEW TABLE, FOUR chairs and buffet, $75. Phone 962-7497.

NEW AND USED QUALITY furniture at your discount centre. Chesterfield suites, kitchen suites, bedroom suites. Everything for the home. Belleville Furniture and Auction Barn, 580 Dundas East. Ap5-1m

AUTO

Ponderosa Motors

HAVE ROUNDED UP 3 LITTLE BEAUTIES FOR YOUR INSPECTION WHY NOT DROP IN AND LOOK THEM OVER — YOU'LL BE GLAD YOU DID.

● 1967 BELLETT, Brand New, Sedan, 4 cylinder, std., 4 on floor, up to 40 mpg. Gleaming Black with red interior. Come in and test drive it today. Priced at only.

SALE PRICE $1695.

● 1964 PONTIAC Laurentian sedan, finished in Ermine White with a spotless Maroon interior. This beauty is set off with spotless chrome trim and first class white wall tires. The 283 V-8 motor coupled with Power Glide auto. gives this car excellent performance and economy. Driving is effortless with power steering and power brakes and of course it has a custom radio. Serial No. 47069020496.

SPECIAL PRICE $1695.

● 1964 CHEV. SUPER SPORT Conv. This one owner beauty is just like new. It is equipped with V-8 engine, auto., on the floor with a console. The large bucket seats offer all kinds of comfort and driving is effortless with power steering and power brakes. Drop in tonight for this one. Lic. K23093.

SPECIAL PRICE $3350.

COME UP AND SEE "HOSS" — HE'LL MAKE YOU A SQUARE DEAL.
230 FRONT ST. NORTH
962-4561

Hamilton Motors

WHERE YOU GET 7-DAY EXCHANGE GUARANTEE
YOU MUST BE SATISFIED OR CAR EXCHANGED
WHAT MORE CAN YOU ASK

Sooner or later, all used cars will have to be sold this way.

Trade-Ins — never Higher. Financing Never Easier — No Payments Till June. Example of our stock.

● '64 TRIUMPH. ●

Finished in Racing Red. As low as $10.00 down and $37.00 per month. Lic. K53855.

FULL SALE PRICE $895.

52 Dundas St. E.
(Opp. Bus Term.)
962-9998

'58 MORRIS OXFORD, 962-9934. My1-3t

1963 F850 FORD TANDEM 38000 rear axle, 334 V-8 engine full air brakes and tractor equipment. Truck & Farm Supply, 128 Church St., Belleville, 968-5537. Ap28-3t

Advertise To Over 48,000 Intelligencer Readers Every Day, Phone 962-9171 Today!

OFF THE RECORD By Ed Reed

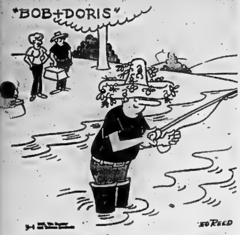

"Bob's a sucker for every new lure that comes out."

REAL ESTATE FOR SALE

W. J.
McCormick
Realty Ltd.

SUNLINER

Near Moira a 3 bedroom split level, with family size kitchen and recreation room, located on a large well landscaped lot. Convenient to YMCA and shopping centre. Immediate occupancy, good terms.

FOSTER AVE.

An attractive well built 3 bedroom home, with all good size rooms including both dining and living room. An extra sun room winterized. Convenient for CN employees and with walking distance of Nicholson College. Good terms.

BAY OF QUINTE

Enjoy country living the year round on the Bay. Immaculate 3 bedroom bungalow with large living room and good size kitchen. Economically heated. Hydro reasonable. Principal, interest and taxes. $65.46.

89 STATION STREET
Phone 962-5397
Open Evenings Till 9 p.m.

COUNTRY HOME

Older Brick 1½ storey home completely renovated, overlooking Ross Lake, 10 miles North of Belleville on paved road. New kitchen, factory built cabinets, rolled counter top, new tile floors, new walls and ceiling. Dining room has new walls and ceiling, inlaid floor, built in china cabinet. Living room with fireplace. Large family room on main floor. New oil forced air furnace. 3 excellent bedrooms, knotty pine floors, 4-piece bath, 2 pressure systems, soft water and well water. Garage, over ½ acre of land. This home is well decorated and one of the ... older homes we have seen. ... $19,500 with terms. May ... show you through!

$13,200 FULL PRICE

Four bedroom modern home. Excellent kitchen with built-in stove and oven. Forced air heating, 2-car garage. See this new listing.

GERALD
JOYCE
REALTY LTD.
174 FRONT STREET
PHONE 962-3326
OPEN EVENINGS UNTIL 9.00

H. Morrison

REAL ESTATE BROKER
208 Pinnacle St. — 962-8695
(Opposite Quinte Hotel)
OPEN EVENINGS TILL 9 P.M.

CONSIDER all the advantages of living in this BRICK Tri-plex. Rural location. Spotless throughout. 2 self-contained apts. to help defray expenses. This is a beautiful property and must be seen to fully appreciate its VALUE. Do yourself a favor, SEE IT.

HUMEWOOD DRIVE. Economy living in today's high prices. 3 bedrooms, 3-piece tiled bath. Full basement. NEW furnace. Modern kitchen and a new garage, and it is priced right JUST $10,500. Low interest and will carry for approx. $98. monthly. Very clean. SEE IT RIGHT AWAY.

LIST WITH H. MORRISON 4%

HOMES TO SUIT YOUR POCKETBOOK

3 bedroom brick, centrally located good condition. Price $8,300.

1½ storey brick, close to Plaza, garage and patio. Price $16,900.

3 bedroom bungalow, west end, large lot, garage. Price $10,300. For further information on these and others call

962-9279

TOM
DUTTON
REAL ESTATE
266 FRONT STREET
Ap20-3t

4 BEDROOM BUNGALOW WITH large family room, recreation room, carport, double paved driveway, nicely landscaped, in Parkdale area. 968-8117. My1-6t

REAL ESTATE FOR SALE

Cash For Your Home
List With
D. J.
WHALEN
Real Estate Limited

INDUSTRIAL BUILDING FOR SALE OR LEASE

Suitable for light manufacturing. Modern — only 8 years old. Excellent location. 6,000 sq. ft. on 3 levels. Inquiries welcome.

PRINCE OF WALES DRIVE — $2,000 DOWN

Large 3 bedroom family size home. Heated sun porch, two car garage. Beautiful treed lot 150 x 150. Many other extra features. Call tonight.

$900. DOWN

3 bedroom brick bungalow, west hill. New furnace, tile floors throughout, large lot. Close to downtown. Terms arranged. Investigate this one.

OFFICE 962-4528
231 FRONT STREET
IF NO ANSWER CALL
BILL STEAD 962-0970
OPEN EVENINGS 'TIL 9 P.M.

EASY TERMS

With a full price of $10,000, on this 3 bedroom home with family kitchen, separate dining and living rooms. Full basement and oil furnace. All this and an apartment to rent. Low down payment.

968-5757

J. E.
McKinney
REALTOR

GORDON
WOODS
Real Estate Broker
150 FRONT STREET
Member of the Belleville Real Estate Board

THE TAXES ARE LOW

on this 2 bedroom country bungalow situated about 2 miles from the city. Spacious modern kitchen. Separate dining room. Modern bath. Lots of water. Large lot with workshop. Trees. $1,000 down would probably do.

READY TO MOVE?

Well here is a very attractive bungalow ready for you. Clay brick construction, 3 large bedrooms, 4-pc. ceramic bath with vanity, huge living room and full divided basement. Let us show you this fine home.

OFFICE: 968-6471
OPEN 'TIL 9 P.M.
IF NO ANSWER CALL
PHIL RAY 968-7339
GORDON DETLOR 962-4174
GORDON WOODS 962-8217

TRADE SCHOOL

PAY-RAISE

WRITE for free 100-page book — tells you how to train at home for top paying jobs. Over 200 courses including:

- Accounting
- Bus. Admin.
- Art and Journalism
- Professional Eng.
- Forestry
- Draft. & design

CANADIAN INSTITUTE OF SCIENCE & TECHNOLOGY LTD.
Suite 253, 263 Adelaide St. W. Tor.
NAME ....
ADDRESS ....
CITY ....

SUMMER RESORTS

MYERS CAVE LODE, AMERICAN plan or housekeeping cottages on Marble Lake, Hwy. 506. Inside conveniences, store, good fishing, sand beach, playground. Les Webb, Cloyne, Ont., Phone Northbrook 336-2258. My1-3m

COTTAGES TO LET

TRENT RIVER, TWO, THREE bedroom cottages, conveniences, swimming pool, good fishing, Ja-Al-Dee Cottages, R. R. 3, Havelock, 778-3487, forty miles from Belleville. Ap28-3t

COTTAGES FOR SALE

2 BEDROOM FURNISHED COTtage, Roblin Lake, H.D. wiring, owner take mortgage, 962-5041 evenings. Ap1-1m

Do You
Have
Money To
Burn

IF YOU DO . . . DON'T CALL US BECAUSE WE CAN SHOW YOU HOW TO INVEST YOUR MONEY IN A COTTAGE OF YOUR OWN THAT WILL INCREASE IN VALUE EACH YEAR.

at

ROLLINS LUMBER LTD.
Home Improvement Division
FOXBORO — 962-9164
BELLEVILLE — 968-6493
My1-29-J3-31

BOATS FOR SALE

12-FOOT MOULDED PLYWOOD boat with new boat tarpaulin, Tee-Nee boat trailer, all in new condition. 968-9458. Ap29-3t

2 PLYWOOD BOATS ONE twelve foot and one fourteen fot. Call 962-6432. Ap28-3t

TRAILERS FOR SALE

ROCKET AND HOLIDAY TRAVEL TRAILERS

NEW ROCKET on display on our lot 15' and 17' and up
Also some used
TRAVEL TRAILERS
Also new
APACHE TENT TRAILERS
On Display

We are booking rentals for summer season Still a few weeks left yet So book early to avoid disappointment because it is Expo year.

Hitches — Accessories — Parts Sales and Rentals
SUMMER HOURS
9 to 9
OPEN SUNDAYS
Now distributed in Belleville and Kingston Area by
BELL-DALE TRAILERS
438 SIDNEY STREET
Belleville — 962-9094
Ap25-1w

SILVERLINE TRAILER SALES and rentals. Ray Rose B-A Service Station, 962-5263. Corner of N. Front and College. Ap27-tf

50 X 10 RICHARDSON DELUXE mobile home 3 bedrooms, automatic washer and dryer, 1½ bathrooms, porch, utility shed, fully furnished. Excellent condition, 102 Mobile Village, 392-6316 Ap21-tf

TRAILERS FOR RENT

CAMPER TRAILERS SALES AND rentals. Information on Expo camping sites. Hagerman, Box 4, Madoc, 473-2943. My1-3t

BOATS AND MOTORS

ROLLIES' MARINE, BRIGHTON offer you the widest selection of boats, motors, trailers, etc., at better prices in the largest modern heated showroom between Toronto and Montreal. Daily until nine, Saturdays until five. Free telephone, Zenith 8-5700. Better deals always made at Rollies. Ap24-1m

FIBREGLAS BOAT 50 HP. MOTor with less than 10 hours on it and heavy duty trailer. Boat is fully equipped electric, also top and side curtains. Priced to sell. Can be seen at Ed Hyde Service Station, Madoc. Ap20-12t

CAMPING

CAMP FOR BOYS
Ages 7 - 15
ALEXANN' LODGE
Near Algonquin Park
Reasonable Rates
For Further Information
Telephone or Write to
MR. KEITH PIGEON
Maynooth, Ontario
338-2878
My1-6t

GOING CAMPING THIS SUMmer, write O'Reilly Lake tent and trailer park, Box 177, Tweed, Ont., for free brochure. Ap20-1m

LOST

A CANADA FLAG AND STAFF with Centennial emblem on top. Finder please call 962-7588 Ap28-3t

WHITE PERSIAN CAT
With Black and Yellow Patches
Last Seen In Front of
Marianne's Dress Shop
$5.00 REWARD
968-6572
Ap28-3t

TENDERS

Tenders plainly marked as such on the outside of the envelope will be received by the undersigned not later than 4 p.m. Wednesday, May 10, for the purchase separately or as one unit the contents of Centre School, Ameliasburg Township. Consisting of Pease 147,000 B.T.U. forced air furnace complete with ducts and oil tank, pressure system, toilets, and sinks, contents may be seen by phoning 962-5435 or by contacting the undersigned.

Lowest or any tender not necessarily accepted.

GEORGE F. FLOWER,
Secretary-Treasurer,
Ameliasburgh T.S.A.,
R. R. 7, Belleville, Ont.
Ap29-3t

BUSINESS and SERVICE
USED DAILY BY
DIRECTORY
SHOPPERS AND BUSINESSMEN

Consult the advertisers in this Directory for the work you want done.

ACCOUNTANTS

PAUL EDWIN FLEMING
Chartered Accountant
133 FRONT ST.
Belleville, Ontario
968-6303
Jy11-tf

JOHN D. LEWARS
Chartered Accountants
217 Pinnacle Street
Belleville, Ontario
Phone 962-4953
Jy2-tf

GEO. A. WELCH AND COMPANY
Chartered Accountants
173 Church Street — Belleville
962-4591
R. IRVINE, C.A.
M. J. STOTESBURY, C.A.
J. H. CANNING, C.A.
Ottawa - Cornwall - Picton
Pembroke - Hull
N1-tf

KENNETH J. SODEN
Public Accountant
Auditors
27 CAMPBELL ST.
Belleville, Ontario
962-2949
S7-tf

T. A. MACHOLD
Public Accountant
Auditor
117 FRONT ST.
Belleville, Ontario
962-4621
S1-tf

ARCHITECTS

WATSON AND
WIEGAND
Architects
219 FRONT STREET
Belleville, Ont.
Mr24-tf

ARTIFICIAL FLOWERS

THE FLOWER BOWL and GIFT SHOP
Specializing in Plastic Ferns, Flowers, Plants, Vines, Philodendron
Floral Arrangements, Etc.
Open Daily 9.30 a.m. 349 Front St.
Next Door To Belle Theatre
Belleville
962-4840
Mr9-3m

BOAT SALES AND SERVICE

BAYCREST BOATS AND MARINA
Chrysler Outboard Sales & Service
Springbok Aluminum Boats
Repairing, remodelling, refinishing and Custom Building
Winter Storage
Marine Railway Up To 20 Tons
Across Bay of Quinte from Point Anne, turn off Highway 14 just beyond Mountain View Airport.
Big Island, Demorestville
Picton 476-5357
S7-tf

BUSES

BUS SERVICE TO TRENTON AND AIR STATION
LEAVE BELLEVILLE
Daily Exc. Sunday and Holidays
8.45 a.m.
11.00 a.m.
2.00 p.m.
4.10 p.m.
5.35 p.m.
7.50 p.m. Friday only
9.45 p.m. Friday only
BUSES LEAVE BUS TERMINAL
45 DUNDAS ST. E. — 962-3193
Chartered Coaches
RATHBUN BUS SERVICE LTD.
Trenton Ont. — Phone 392-3835
Je7-tf

CARETAKING

HASTINGS
CARETAKING SERVICE
Commercial and
Industrial
Fully Insured
962-3664
Ap19-3m

CONSTRUCTION

CRUSHED ROCK
CRUSHED GRAVEL
PIT RUN GRAVEL
ALL TYPES OF
FILL, ETC.
DRIVEWAY BASE
CONSTRUCTION
IVAN MAY
Landscaping Contractor
968-8117
Mr28-3m

McINROY — MAINES CONSTRUCTION LTD.
Asphalt Drives and Parking Lots
Equipment Rentals —
Tree Removal — Stone — Fill
Crushed Gravel
Sewers and Septic Tank
FREE ESTIMATES
962-6603
Jy11-tf

DEAD AND DISABLED FARM STOCK WANTED

B & D DEAD STOCK REMOVERS
Ship direct to us your nearest dead stock dealers — this means the fastest service and the BEST PRICE in the business.
Phone Collect Tweed 478-2713
968-3817
BILL ELSON (Owner)
Lic. 348-C-65
Highest Prices Paid
Mr12-tf

BURRETT FUR FARMS
Ship direct to a Fur Farm for top price for dead or crippled farm stock. Up to $25.00 according to size and condition, even higher for large crippled horses.
Cash Payment
Guaranteed Satisfaction
Phone long distance Zenith 6-6350 (no charge to you)
or Belleville (collect) 962-2031
Dept. of Agric. Licence 63-C-67
D14-tf

DRY CLEANING

WOODLAND
DRY CLEANERS
—Shirt Laundering
—Cold Storage
—Dry Cleaning
—For Fast Courteous Delivery
CALL 968-6438
314 DUNDAS E.
Ap26-tf

FIRE PROTECTION

FOLEY SUPPLY AND MACHINE CO. LTD.
Authorized Services & Sales
Pyrene — CO Two
General Fire Guard
All Types of Extinguishers
Recharged On Premises
25 Wallbridge Cres. — 968-5701
Mr4-tf

FLOORING

TORGINAL SEAMLESS
FLOORING
Tomorrow's Floor Today
NO WAXING
NO SCUFFING
CHARLES W. LAMBERT LTD.
962-3637 or
962-3523
F11-tf

FLOOR FINISHING

MAUND'S SERVICE
340 Pinnacle Street — 962-0437
Floor sanding and finishing, cleaning, waxing and polishing. Window cleaning and wall washing — RENTALS of floor sanders and edgers, scrubbing and polishing machines.
Commercial Vacuums and Mopping Equipment
Ap30-tf

HAULAGE

LOAM — FILL — GRAVEL
OF ALL NATURES
EQUIPMENT &
TRUCK RENTALS
ROBERT TRACEY
968-8377
Mr22-3m

IRON WORKS

Why Slip Or Fall On Icy Steps. Have A Railing Installed by
BROWN'S IRON WORKS
— Interior - Exterior Railings
— Plastic Caps — Balconies
— Room Dividers — Columns
— Steel Stairs — Fabricating and Welding
— Small and Large Repairs
962-6096
161 W. MOIRA ST.
— Free Estimates —
Ja7-tf

INSURANCE

INSURE WITH CONFIDENCE
BURROWS AND FROST
GENERAL INSURANCE
Fire, Auto, Liability, Marine
Personal Property and Bonds
249½ FRONT ST.
PHONE 968-6715
D10-tf

For All Your Insurance Needs
Contact:
THE Albert VAN REEWYK
General Insurance Agency
Representing:
Confederation Life Association
Shaw and Begg Ltd., Group
Wawanesa Mutual
General Accident Group
Aetna Insurance
Royal Exchange & Atlas Group
Lumbermen's Mutual
409 Dundas St. W. — Belleville
Tel. 962-3094
Ap3-3m

JEWELLERS

DOUG JONES
Expert Watch and Jewellery
Repairs at
A & J Jewellers and Appliances
344 North Front Street
968-8341
* Color TV
* Black and White TV
* Stereo
* Apliances
Mr3-3m

LOANS

CASH IMMEDIATELY
AVAILABLE
LOWEST RATES
First and Second Mortgages
Agreements of Sale
We Buy Or Sell Mortgages
Courteous, Confidential Service
In Your Home or Our Office
GERALD JOYCE
REALTY LTD.
962-3326
Ja21-tf

MIMEOGRAPHING RUBBER STAMPS

THE JAMES TEXTS LIMITED
183-185 Front Street
PHONE 968-6775

Fast, efficient work covering all needs. Reports, Circulars, Letters, Statements, Clubs, Lodges, Churches, etc. One day service on all types of Rubber Stamps, Numbering Machines and Supplies.
Ja12-tf

MOVERS

BRIDGE DELIVERY
SERVICE LTD.
Agents For
AERO-MAYFLOWER TRANSIT
CO. LTD.
Local and Long Distance
Household and Office Moving
Furniture Storage
38 East Bridge St.
968-9711
Ap12-1y

MUSIC SCHOOLS

KAMMER SCHOOL OF MUSIC
Offers
Private instructions for Guitar, Uke, Banjo, Mandolin, Trumpet, Trombone, Clarinet, Sax, Accordion, Drums, Voice, Etc.
We Rent Instruments
CHARLIE KAMMER
Musical Supplies
284 Front St. — Belleville
PHONE 962-6578
My18-tf

PIANOS

F. M. BARRETT CO
Authorized Dealer
For Heintzman & Co. Pianos
Heintzman Grand Pianos
Gerrard Heintzman
Lesage Lizst Pianos
F. M. BARRETT CO.
101 Cannifton Road
968-5231
S23-tf

PUMPS

FOR ALL YOUR PUMP NEEDS
SEE REID'S
—New Sta-Rite Beatty and Otaco Systems
—Good selection of used pumps
—Quinte district headquarters for Homart parts
—Specializing in repairs to all makes of pumps
—Quality plastic pipe and fittings
—Cascade 40 Water Heater Installations
—Plumbing Repairs
—Well Tiles
GARNET REID
Pump Sales and Service
R.R. 2 (Avonlough Rd.) Belleville
Call Anytime 968-8453
D13-tf

RUBBER STAMPS

All Kinds of Rubber Stamps
"Custom Made"
"The Way YOU Want It"
24-Hour Services Available at
O'NEIL SALES LIMITED
115 Front Street
THE JAMES TEXTS LIMITED
179-183 Front Street
BARRATT'S STATIONERY
338 Front Street — 962-8193
Belleville, Ont.

SERVICES

MALCOLM BROS.
FLOOR AND WINDOW SERVICE
COMPLETE HOUSECLEANING
968-9286 or 968-8274
D23-tf

FREE
ESTIMATES
Now is the time to have your wiring modernized or convert to electric heating.
All this can be done for a
LOW
DOWN
PAYMENT
monthly terms to suit your budget.
Call Today
LABELLE ELECTRIC
962-1125 or
962-3066
Ap29-1m

SERVICE STATIONS

JIM TEBWORTH'S
TEXACO SERVICE STATION
495 West Dundas Street
962-6142
Open Every Night & Every Sunday
Lubrication — Gas — Oil Diesel
Mufflers and Tail Pipes
Snow Plowing
Texaco Under Spray
Licensed Mechanic
Guaranteed Workmanship
Je14-tf

SEPTIC TANK PUMPING

SEPTIC TANK PUMPING
J. W. SHARPE
396-2219
Deseronto
Tile Installations
and Repairs
Mr24-tf

GORD'S
SEPTIC TANK PUMPING
For All Pumping
Needs
Including Industrial
BELLEVILLE
962-9630 — 962-5473
Ap12-3m

SEWING MACHINE REPAIRS

SEWING MACHINE REPAIRS
ALL MAKES
Satisfaction Guaranteed
YOUR BERINA DEALER
PLAZA SEWING CENTRE
Belleville — 968-6600
Ap6-tf

TILES

We Supply and Install
CERAMIC WALL TILE and
All Types of FLOORING and
FLOOR TILE
Phone For Free Estimates
BELLEWOOD LUMBER &
BUILDING SUPPLIES
443 Dundas Street East
Belleville
Phone 962-4581
N15-tf

TYPEWRITER

THE JAMES TEXTS LIMITED
Prompt and Efficient Repairs on
All Makes of Machines
Typewriters and Adding Machines
for Rent
183-185 Front St. — Ph. 968-6775
Ag5-60-tf

TV SERVICE

FAST SERVICE ANYWHERE
24-Hour — 7-Day Service
Repairs To All Makes
ACCURATE
TV SERVICE
107 Station Street
962-3259
S28-tf

BELLEVILE HAS ONLY
● ONE ●
TELEVISION SERVICE CENTRE
for
CGE PHILIPS, ELECTROHOME
CLAIRTONE SPARTON
MOTOROLA, RCA VICTOR
968-6791
CIRCLE TV SERVICE
260 Coleman St.
F24-tf

UPHOLSTERING

UPHOLSTERING
OLD AND MODERN FURNITURE
Also
CHROME CHAIRS
We Supply Highest Quality
Fabrics
Very Reasonable — Call Anytime
962-7635
D8-tf

BETTER UPHOLSTERING
968-3642
Hilliard T. Lockwood
Upholstering, rugs and carpets, car, truck and tractor seats.
Tent and Tarp Repairs
Woodworker, Rental Equipment
Mr4-3m

WATCH REPAIRS

EXPERT WATCH and
JEWELLERY REPAIRS
By Experienced Watch Makers
Members Canadian Jewellers
Association
Satisfaction Guaranteed
A. E. WONNACOTT
278 Front Street
Over Geen's Drug Store
962-0742
Mr1-tf

WATER PRESSURE SYSTEMS

AREA REPRESENTATIVES
for
Gould — Berkley — Fairbanks
Archer — Southern and Royal R4
Water Pressure Systems
Complete Line of Beatty and
Jacuzzi Pump Parts
Accessories For Most Popular
Makes
Complete Line of Galvanized
Fittings, Brass Valves, Pressure
Tanks and Plastic Pipe.
Ask About Our Special
Sump Pump Prices for Spring
FOXBORO PUMP SUPPLY
SALES AND SERVICE
Foxboro — 962-9127
Mr16-tf

WELL DRILLING

GEORGE H. CHALK
R. R. 6 — Napanee
Wells for Homes, Farm & Industry
For Price and Terms
PHONE 354-3616
D2-tf

VACUUM CLEANER SERVICE

SAVE $ $ $
Let Us Install A New
VACUUM CLEANER HOSE
On Your OLD ENDS
PLAZA SEWING CENTRE
Belleville — 968-6600
A25-tf

FILTER QUEEN
Authorized
SALES AND SERVICE
Satisfaction Guaranteed
Phone
J. CUNNINGHAM
968-9143
452 Bridge St. East
Belleville
N12-tf

VACUUM CLEANER REPAIRS
HOOVERS A Specialty
Genuine HOOVER Parts
Hoses To Fit Most Cleaners
H. CAMPBELL
Booth Radio — 968-3785
Free Pick-Up & Delivery
In City
S14-tf

BUSINESS OPPORTUNITIES

DON'T READ THIS UNLESS YOU want to earn. We offer opportunity for capable women to earn good income during convenient hours. Avon cosmetics. Reply to Mrs. M. Stary, 279 King St. W., Kingston. Mr2-3m

NOTICE

All lot owners of the Belleville Cemetery Co., are again requested to collect all Winter Wreaths, Artificial Flowers and Square glass containers from their lots. These are supposed to be collected by April 1st of each year. In order for the Cemetery Staff to do a job of spring cleaning these items must be removed. The Cemetery Board can not be held responsible for such items. Ap29-3t

NOTICE

I, Bernard Kunkel, Shannonville, Ont., will not be responsible for debts contracted in my name on or after this date, April 29, 1967, without my written signature.

Bernard Kunkel.
Ap29-3t

NOTICE

FAST
CONVENIENT
ECONOMICAL
TAXI
SERVICE

Give us a ring at any hour of the day or night, Call 968-6464-5-6, for prompt, courteous taxi service anywhere in Ontario.

CHECKER RADIO
TAXI
968-6466
968-6465
968-6464
Belleville, Ontario
130 FRONT STREET
Ja8-tf

NOTICE TO CREDITORS AND OTHERS

IN THE ESTATE OF CUTHBERT NEILSON NICHOLSON, late of the City of Belleville in the County of Hastings, deceased.

All persons having claims against the estate of Cuthbert Neilson Nicholson late of the City of Belleville in the County of Hastings, deceased, who died on or about the 4th day of February, 1967, are hereby notified to send full particulars of their claim to the undersigned Executor, Canada Permanent Trust Company, 253 Bay Street, Toronto 1, Ontario, on or before the 24th day of May, 1967 after which date the estate will be distributed having regard only to claims of which notice has been received.

DATED at Belleville this 24th day of April A.D 1967

CANADA PERMANENT TRUST COMPANY,
253 Bay Street,
Toronto 1, Ontario, and
Mrs Phyllis Lawrence Nicholson,
131 Dufferin Avenue,
Belleville, Ontario.

Executors of the Estate of Cuthbert Neilson Nicholson, Deceased, By William Argue, Q.C., their solicitor herein.

Ap24-My1-8

NOTICE

CITY OF BELLEVILLE
POLICE DEPARTMENT

Auction Sale of unclaimed articles, bicycles, etc., as authorized by the Police Act of Ontario will be held at the Police Garage.

MAY 13, 1967
9:30 A.M.
Police Headquarters
20 Campbell St.
Ap29-My5-12

NEW RAPIDO SERVICE

TORONTO (CP) — Canadian National Railways' Toronto-Montreal morning Rapido will leave both cities at 9 a.m. local times instead of 8 a.m. effective April 30, the company said Saturday. The afternoon Rapido will begin operations on a daily basis, leaving Toronto at 4:40 p.m. and arriving at Montreal at 9:39 p.m. A new Ottawa service was also announced, leaving Toronto at 5 p.m. and reaching the capital at 10:20 p.m.

CLASSIFIED ADVERTISING RATES

WORD ADS

On ads of 20 words or over the charge is 4c per word first insertion, 3c per word second insertion, and 2c per word for each additional insertion.

DISCOUNT

10% discount allowed if paid within three days of receipt of bill. Only on word ads.

MONTHLY RATE

50c per word.

SEMI-DISPLAY

Transient $1.10 per column inch per insertion.
Contract $1.00 per column inch per insertion.

COMING EVENTS

$1.50 per insertion for 20 words or under, 4c per word per insertion for each word over 20.

BOX NUMBERS

50c if picked up at The Intelligencer office, $1.00 if replies are mailed.

NOTE

Read your ad the first night it appears in the newspaper. Report any errors before the next days insertion. Only one make good allowed.

MUST BE BROUGHT IN FOR PUBLICATION

Legal Notices, Auction Sales, Tenders, Marriage Announcements, Engagements, Memorial Services, Memoriams, and Cards of Thanks.

Memorial Services, Cards of Thanks, and Memoriams $2.00 for 10 count lines or under. 15c for each additional line.

ALL EMPLOYMENT WANTED ADS ARE CASH IN ADVANCE

DEADLINES

Word Ads accepted until 10.30 a.m. same day of publication with the exception of Saturdays which is 4.00 p.m. the previous day.

Semi-display ads and tenders must be in our office by 4.00 p.m. the day previous to publication. The same deadlines as above apply to cancellation of ads also.

In Memoriams, Birth Notices, Marriages, Coming Events, Cards of Thanks, etc. will be accepted until 11.00 a.m. the day of publication Monday through Friday and until 10.00 a.m. Saturdays.

CLASSIFIED ADVERTISING OFFICE HOURS

Mon. - Wed. 8.30 a.m. - 5.00 p.m
Thurs. - Fri. 9.00 a.m. - 5.00 p.m.
Sat. 9.00 a.m. - 12.00 noon
Closed Sat. Afternoons

CALL 962-9171

Youth Survives Plunge

SAN FRANCISCO (AP)—A 21-year-old San Francisco youth is the third person known to have survived a leap from Golden Gate Bridge, duplicating a plunge taken by a friend who also lived to tell about it.

Gene Robens, a runner for the Pacific Coast Stock Exchange, was conscious when picked up from the water by a sail boat crew 246 feet below the bridge. Doctors at Letterman General Hospital said x-rays showed no serious injury or broken bones.

The only apparent effect internally was pneumonia in the lower left lobe of the lung, likely due to inhaling sea water.

Outwardly, Robens had only some abrasions on his left leg.

Robens' mother, Bessie Robens, said her son had a history of psychiatric problems and had been under care of a psychiatrist.

Mrs. Robens told investigators her son had met Tom Tawzer, 18, of Livermore, Calif., who leaped from about the same area of the bridge Jan. 11, 1965, and swam to a passing cargo ship.

The only other person known to survive a leap from the bridge was Cornelia van Ierland who jumped in 1941.

Since the bridge opened in May, 1937, there have been 317 known suicides.

THE LITTLE WOMAN

"I understand he's on tranquilizers!"

Arabs Blame British For Deaths From Mine

ADEN (Reuters)—Aden today was paralysed by a strike called by nationalist and union organizations to mourn six Arab children killed when a school bus was blown up by an anti-tank mine Sunday.

The driver of the bus was also killed and 14 other children hurt when the bus set off the mine buried three feet beneath a dirt track in the Shiekh Othman district.

The track is often used by British tanks. It was not known who planted the mine. But the Aden Labor Union Congress and one of the two feuding nationalist organizations—the Egyptian-backed Front for the Liberation of Occupied South Yemen—FLOSY—blamed the British.

It was one of the worst incidents in three years of violence in the protectorate.

The Associated Press said the mine was British made and quoted British officials as saying it probably was from stocks of weapons left behind in Egypt after the Suez crisis in 1956.

Flags on South Arabian federal government buildings flew at half staff as a three-day official mourning period began for the children—three boys and three girls. The government also closed all schools for the period.

The Aden Union Congress cabled international labor organizations in Cairo, Damascus, Prague and Brussels demanding that Britain be held responsible for the bus incident.

To Your Good Health

Dandruff Is Really A Skin Disease

Dear Dr. Molner: Please explain how a person can have oily hair and still have dandruff. Please describe methods of keeping the scalp free from white scale and itching.—Mrs. B. G.

Oiliness has nothing to do with preventing dermatitis — that is, skin disease.

And that is the nub of the dandruff problem. People assume that dandruff is something that ought to "wash off" instead of regarding it as what it is: skin disease.

An occasional white speck doesn't mean dandruff. We are constantly shedding our skins, very slowly of course, but as the outer surface becomes dry, tiny bits will flake off. Friction and washing remove it from most of the body but the scalp, protected by the hair, often accumulates a few bits big enough to notice.

Real dandruff is another matter. Seborrheic dermatitis is at work. If it were on a part of the body that we could see, thing was wrong and required medical attention.

A mild case of dandruff, like a mild skin irritation elsewhere may clear up of its own accord, or with the help of a germicidal shampoo. Rubbing the scalp with a cotton pad soaked in rubbing alcohol may control the mild case of dandruff.

But when it is severe and continues, trying to treat it yourself is as futile as trying to treat a severe skin disease elsewhere. The smart thing then is to go to a dermatologist (skin specialist). The usual result is clearing up the trouble promptly instead of wasting a lot of time with hit-or-miss remedies, meantime brushing the white stuff off your shoulders.

Or, if it is psoriasis, for which no dependable cure is known, you can at least get some effective relief for itching and then hope that the psoriasis will clear up spontaneously, as it sometimes does.

* * *

Dear Dr. Molner: What is the cause of yeast cells found in a urinalysis? Is it serious? Is some disease the cause? — Mrs. J. A.

This is usually a matter of contamination from a yeast infection of the vaginal tract that is, a form of vaginitis.

This is extremely common, and while not dangerous, can be annoying as well as difficult to subdue.

We usually think of "infection" in the sense of bacteria which cause disease, but there are other microscopic organisms which can infect the body. Fungi causing athlete's foot are an example.

There are other organisms which, if they invade the vagina, can flourish and be irritating. Some of these are yeasts. Diabetes should always be considered as a possible factor in infections of this sort.

* * *

Dear Dr. Molner: I injured my back last year and the doctor told me to get a steel back brace. I try to wear it but it gets on my nerves so badly.

The doctor said I have a ruptured disc and another disc chipped and if I don't wear the brace it could collapse. He says surgery is the only thing that can help a ruptured disc.

What is your idea on that? —Mrs. O. M.

My advice, based on specialists in that problem, is to be sure surgery is necessary, but if it is, have it done. The doctor who has examined you is by far the best qualified to know your condition. You can not stand the brace, and are in danger without it. I think that leaves one obvious answer: surgery.

* * *

Note to S.A.S.: If you came to me with your complaint of jitters and fatigue, and told me you had "cut down to nine hours of work a day" I'd ask one question first: How long since you've taken a vacation? Recreation, a change of scene or activity, is something we all need.

Dr. Molner welcomes all reader mail, but regrets that, due to the tremendous volume received daily, he is unable to answer individual letters. Readers' questions are incorporated in his column whenever possible.

Board Official Hits Back at Shulman

NIAGARA FALLS, Ont. (CP) A member of the Ontario Workmen's Compensation Board Saturday hit back at charges by Dr. Morton Shulman, former Metropolitan Toronto chief coroner, in connection with the March 31 fire in the board's Toronto hospital in which one patient died.

Without mentioning Dr. Shulman by name in a speech to the Bricklayers' International Union, Jack F. Cauley, vice-chairman of the compensation board, said: "We deeply resent the irresponsible charges made against us."

His speech, the first formal answer to Dr. Shulman's charges by a member of the board, would serve to "repudiate the fiction" and "headline-grabbing statements."

Mr. Cauley said the charges contained "false statements, unsupported allegations and half-truths that damn by implication."

The early-morning fire in the rehabilitation centre's three-storey, 300-bed dormitory section killed Francesco Gualtieri, 30, of Toronto. Thirty-six other patients had to be treated for smoke inhalation and injuries suffered when some of them jumped from upper-floor windows. One is still in another hospital with severe burns.

Dr. Shulman was fired a week after the fire because he ordered an immediate inquest into Gualtieri's death against the specific instructions of Dr. H. B. Cotnam, Ontario Chief coroner.

Dr. Shulman told reporters following his dismissal that the hospital was "shoddily built," poorly inspected by fire-prevention officials and that the building's ceiling tiles "burned like paper."

The hospital was not shoddily built, Mr. Cauley said. The architects, Page and Steele, received the Massey silver medal of the Royal Architectural Institute of Canada for excellence in their design of the centre.

Both the architects and the builders, Anglin Norcross Ltd., were experienced, reputable firms and the construction plans had been approved by both the consulting experts and the fire and building departments of North York Township.

Mr. Cauley said the North York fire department inspected the centre at least 15 times since it was completed in 1958, the last time one week before the fire.

Huge Waves Drown Four

DULUTH, Minn. (AP)—Three teen-age brothers were presumed drowned when huge waves washed them into Lake Superior Sunday night, and a coast guardman drowned in a rescue attempt.

Police identified the youths as Erick Halverson, 18, and his twin 17-year-old brothers, Nathan and Art, sons of Mr. and Mrs. Gene W. Halverson of Duluth.

Police said the dead coast guardsman was Edgar A. Culbertson, boatswain mate 1st class, stationed at Duluth.

Two other coast guardsmen in the rescue team were treated and released at a Duluth hospital.

Daring Skipper In Iceland Jail

REYKJAVIK, Iceland (Reuters)—Bernard (Bunny) Newton, 40, skipper of the British trawler Brandur, faced police questioning today over his audacious bid to escape with his ship from custody here and sail for Britain.

Newton has been in jail here since he and his 23-man crew were recaptured 11½ hours after they slipped out of Reykjavik harbor Saturday morning.

Sunday, Judge Armann Kristinsson ruled that the six-foot 225-pound skipper should be kept in custody for the length of the case, or 30 days.

A police commissioner took evidence from two Icelandic policemen who were on board when the Brandur escaped, and was to question Newton today.

But the court case will not proceed until Tuesday because May Day is a national holiday in Iceland.

The 760-ton Brandur, with 140,000 pounds of fish aboard, was first taken into custody here Tuesday after it was alleged to have fished illegally inside Iceland's 12-mile limit.

ADVT.

Try It Before You Buy

Circle TV Service (Belleville) Limited has announced the opening of its new television showroom at 260 Coleman St. in Belleville. Here you can compare the performance of various makes of color and black and white television sets.

Better still, you can test the performance of color television in your own home! At Circle TV you can RENT a brand new color TV set for $29.95 per month. If you decide to keep the set, the rental can be applied to the purchase price.

Circle TV has the largest rental of televisions in Belleville, supplying over 50 TV sets to schools in the area, color TV to the leading hotels and over 75 new portables in Trenton and Belleville in hospitals, lodges and for special occasions.

Circle TV now has a complete stock of color and black and white television with leading names such as Canadian General Electric, Emerson, Rogers Majestic by Philips and introducing the magnificent Magnavox.

Drop in at Circle TV, just north of the footbridge on Coleman Street — or phone them at 968-6791.

Employment News

The Belleville Canada Manpower Centre area extends north from the city of Belleville to beyond Lake St. Peter and south across the Bay of Quinte to include the villages of Ameliasburg and Mountain View. Thus, the Centre includes all of the County of Hastings, except part of the Township of Sidney and the Town of Deseronto, and in addition part of Prince Edward County covered by Ameliasburg Township, for a total area of 2,250 square miles. This area, extending as it does, south and north for a distance of 100 miles, presents a picture of diverse economy, with both primary and secondary industries, together with an increasing services field.

The role of the Canada Manpower Centre in the well-being of this area may be compared to an exchange where, free of charge and impartially, any person can turn for information, advice and assistance about employment and its related fields. Similar Canada Manpower Centres having the same objectives stretch across Canada from coast to coast.

With spring clean-up now imminent for lawns, flower beds and gardens, the Canada Manpower Centre will be pleased to refer a suitable worker for this type of casual work.

The past week was a slow one for local female employment opportunities. Still required is a cafeteria manager, with the position calling for a good knowledge of cooking and the ability to prepare the menus, to organize and supervise the staff. The position for an experienced cosmetician is as yet unfilled at a retail store. The person preferred by the employer must be able to meet the public and know how to demonstrate the correct use of cosmetics. A sales clerk is in demand to sell ladies ready-to-wear clothing. She must be experienced in the displaying and selling of women's coats, suits and dresses. There are Public Service Commission competitions now open to residents of Belleville, Trenton and locality, calling for stenographers and typists.

In demand also are housekeepers, maids, a seamstress and kitchen help. Urgently required are registered nurses and registered nursing assistants. A refresher course would be given for those nurses who have been away from the nursing profession, if a sufficient number applies.

In the male division locally, there are two experienced bookkeepers required for permanent work. In one case, some typing skill would be helpful. A salesman is needed by a food provisioning firm here an automobile is essential. A number of positions are available in the life insurance field. An industrial plant is looking for a cost clerk. Other positions are for a cylindrical grinder operator, a maintenance mechanic and an experienced machinist. Local farmers are seeking general farm hands, either single or married.

If interested in any of these positions, seeking other employment or thinking of re-entering the labor market, contact the Canada Manpower Centre at 324 Church Street, Belleville or telephone 962-8681.

Hillier

HILLIER — Weekend guests of Mr. and Mrs. Sherman Foster were Mr. and Mrs. Theodore Foster of Toronto.

Gordon Lloyd and Larry Mastin attended the Plumbing and Heating Show in Toronto on Tuesday.

Several from the AOTS men's club of Consecon were supper guests of Bayside AOTS on Friday evening.

Mr. and Mrs. Morley Minaker accompanied Mr. and Mrs. Morley Hicks to Toronto on Sunday and were guests of Mr. and Mrs. Lawrence Hicks and family.

Mrs. Herman Weese spent the weekend in Kingston with Mr. and Mrs. Roger Kipp, Kimberley Ann and Linda.

Hillier WI held its monthly meeting in the township hall with election of officers. They are: president, Mrs. Douglas Alyea; secretary - treasurer, Mrs. James Alexander.

Sympathy is extended to Mr. and Mrs. John Monahan in the loss of his mother.

Miss Susan Alyea accompanied Mr. and Mrs. Barker of Trenton to the United Florist convention in Toronto for the weekend.

Hillier WI will be hosts to the Quinte-belles May 10 in Hillier township hall.

NEW EXPO EXPRESS

MONTREAL (CP)—The Expo Limited, the CPR's second transcontinental passenger train, went into operation Sunday night. The first train on the new run left Montreal's Windsor Station at 10:15 p.m. EDT Thursday. A similar train left Vancouver for Montreal Sunday and is expected to arrive Thursday. The Expo Limited includes day coaches, sleeper cars, dining facilities and scenic dome observation cars.

Af

COLD FUR STORAGE

HEAT! FIRE! THEFT! MOTHS!

962-4375 968-8422

REPAIRS — RESTYLING DYEING

"HOLLANDERIZING"

SUMMER PRICES

Makers of Fine Furs

Complete Fur Service

Ashley FURS

CUSTOM FURRIERS

294 Front St. 323 Coleman St.

Belleville, Ontario.

May Day Crowds Visited by Mao

PEKING (Reuters) — Chairman Mao Tse-tung made an unexpected public appearance in Peking today before wildly excited May Day crowds.

The Chinese Communist party leader, standing in a jeep wearing a blue high-necked tunic cap, drove through parks packed with hundreds of thousands of cheering Chinese who turned out for informal May Day celebrations.

LIFE INSURANCE — PENSION PLANS — ESTATE PLANNING

Harold Carruthers C.L.U.

NORTH AMERICAN LIFE

Assurance Company, Toronto.

Belleville Branch Office 12 Bridge St. E.

Move it over!

Get up to 10 Bonus Days on your 4½% savings at Toronto-Dominion

Get your savings on the move to Toronto-Dominion. All deposits made on or before the 10th of May earn interest from the first of the month. That's up to 10 days free interest! A real bonus, because Premium Savings Accounts now pay a whopping 4½%—50% more interest than before. With a safe, secure Premium Savings Account your money earns more money right away. Your savings grow faster to help you get ahead—to achieve whatever savings goal you may have.

Of course, you can make cash withdrawals from your Premium Savings Account anytime, though you can't issue cheques on it. For chequing we have the low-cost Personal Chequing Account that gives you fully personalized cheques, a free cheque wallet in your choice of two colours and other extra benefits.

Use the Personal Chequing Account and a Premium Savings Account in our Twin Account Plan for easy money management.

Yes, a 4½% Premium Savings Account has a lot going for it. But the first move is up to you. Move your savings over to Toronto-Dominion now, and take advantage of up to 10 days free interest.

Another great Go-Ahead idea from

TORONTO-DOMINION

The Bank where people make the difference.

E. J. BURGESS, MANAGER, 202 FRONT ST. & BRIDGE ST. E., BELLEVILLE, ONTARIO

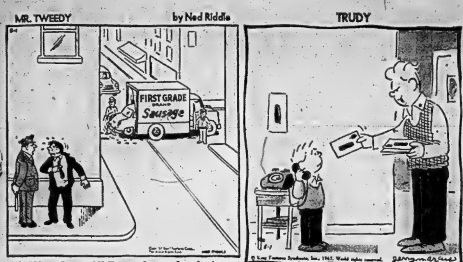

"Slow down. All I've understood so far is that you're in the first grade."

"This should make you feel very grown-up—your very own telephone bill!"

After Surviving Heavy Snow, Southern Alberta Fears Flood

LETHBRIDGE (CP) — Main highways were plowed open of snow by single - lane traffic and transportation schedules approached near-normal today in storm-stricken south Alberta.

But the fear of flooding increased when a long - range weather forecast indicated 40-degree melting weather today and the possibility of snow and rain Tuesday and Wednesday.

More than three feet of soggy snow fell in two days, bringing the total April fall in the Lethbridge area to a record 63.7 inches. It plugged highways with 10-foot drifts thrown up by 50-mile-an-hour winds.

After a snow-free day of sun and light breezes Sunday, traffic moved slowly on main arteries, and bus and air service resumed.

At Claresholm, 35 miles northwest of Lethbridge, the temperature rose to 60 Sunday, although it was freezing in most other areas.

Rural roads were still blocked. Farm homes isolated and country schools closed.

Many areas still were without power after losing it Friday morning in the worst spring blizzard on record in southern Alberta.

Cattle losses, expected to be in the thousands, are still to be tabulated. Many herds remained unfed. There were scattered reports of homes short of food, but police reported "no real emergency calls" in the country.

One death was attributed to the two - day storm. John Obbagy, 65, of Lethbridge was believed to have suffered a heart attack while shovelling snow outside his home Saturday.

Helicopters began a massive airlift of feed to stranded cattle Sunday. Milk and food supplies were to start moving again today in urban centres.

"We're over the hump as far as immediate effects go," an RCMP officer said. But heavy economic loss to cattle, grain and vegetable farmers is an inevitable result yet to become known.

The city of 37,000 was paralyzed Saturday, but streets were being opened Sunday and electricity restored. Highway crews struggled through the night to open up rural areas.

Canadian Army, USAF and Alberta government helicopters were expected to spend days dropping hay and feed to cattle many without food for three or more days.

Horses, helicopters and tobogans were used on merry mission among them getting milk to a three - month - old baby stranded since Thursday with three other Indian children near Magrath.

Stranded travellers Sunday began to trickle toward their destinations.

One woman, trying to hitch a ride to west of Lethbridge, said: "I haven't seen my three children for three days." The oldest is 15 and they were alone.

Federal engineers had warned of a flood danger increased by the 27 inches of snow which fell two weeks ago. But earlier forecasts indicated near - freezing temperatures would hold and thawing would be slowed.

Whatever happens, farmers don't expect to be able to get on the land until at least mid-May, three weeks later than usual, to plant grain, sugar beets, canning peas and other crops.

Near Claresholm, an army helicopter dropped tons of hay to cattle bunched in coulees and bush. Some 30,000 head were stranded in that heavily-drifted area.

At New Dayton, southeast of Lethbridge, a baby boy was born by candlelight to the wife of farm worker William Heninger. Neighbors assisted with instructions telephoned by a doctor.

The episode forced postponement Saturday of the wedding of Gerald Weber, 23, who came from Calgary by truck vehicle. His fiance's family had to assist at the birth.

Weary Emergency Measures Organization officials were to start a feed - dropping and road clearing drive today. Welfare Minister J. C. Halmrast and agriculture Minister Harry Strom were to tour the area.

Snowmobile clubs, horse owners and drivers pitched in to help ferry food, biomical patients and doctors. Radio station CJOC in Lethbridge ran a 24-hour service of public messages and news.

Astrological Forecasts

By SYDNEY OMARR

For May 2

ARIES (Mar. 21 — Apr. 19): You find yourself wanting to break out of rut. Key is to be daring without being reckless. Friend can help fulfill some of your wishes . . . but most of progress depends upon you.

TAURUS (Apr. 20 — May 20): Obtain hint from Aries message. Be aware of opportunities, contacts. Accent today on career, ambition, aspirations. Impress authorities with ability to handle assignments.

GEMINI (May 21 — June 20): Concentrate on long-range plans. Realize if you intend to keep members, chances for success are enhanced. Stick to principles. Ignore one who advocates get-rich - quick scheme.

CANCER (June 21 — July 22): See persons, situations in real-istic light. Don't try to force decisions, issues. Attend to basic chores. Turn deaf ear to person who attempts to pass on rumors, gossip.

LEO (July 23 — Aug. 22): Welcome challenge. You have ability to impress, gain added credentials. This could hasten turning point in your favor. Review plans, outline goals, check legal papers.

VIRGO (Aug. 23 — Sept. 22): Best to adhere to conservative course. Finish present tasks. Don't be in too much of a hurry. What you seek may come through aid of neighbor, co-worker. Be patient!

LIBRA (Sept. 23 — Oct. 22): You feel revitalized. Creative resources come surging to forefront. Take initiative. Display confidence. Enlist aid of young persons. Evening favors romantic interludes.

SCORPIO (Oct. 23—Nov. 21): Trust intuition. You have uncanny feeling associated with property, home, investment. Follow through on hunch. If you do . . . you might save yourself time, wear and tear — and money.

SAGITTARIUS (Nov. 22 — Dec. 21): Time for experimenting. Be flexible, versatile. Highlight willingness to expand. Social outing is favored. You could hear from one at a distance. Be receptive . . . and a good listener.

CAPRICORN (Dec. 22 — Jan. 19): Details connected with possessions, special purchases demand attention. You get reassurance from individual you respect. Know value of your own assets, talents. Act in forthright manner.

AQUARIUS (Jan. 20 — Feb. 18): Show why you feel the way you do. Means illustrate key points. Don't take for granted fact that others automatically understand. Be sure meanings are crystal-clear. Then you get results.

PISCES (Feb. 19 — Mar. 20): What you seek appears to be hidden. Yet you succeed if thorough. Look beneath surface. Individual out of your past could make reappearance. Maintain poise. Be gracious but firm.

* * *

If today is your birthday . . . you are sensitive to needs, feelings of others. You also attract those who take advantage of your good nature. Current cycle provides opportunity to direct worthwhile people . . . to improve social and professional status.

* * *

General Tendencies: Cycle pitch for Aquarius, Pisces, Aries. Special word to Sagittarius: Neighbor could come up with valuable clue. Be perceptive.

To order Sydney Omarr's 30 page booklet, The Truth About Astrology, send 50 cents to Omarr Booklet, Box 3240, Grand Central Station, New York, N.Y. 10017.

IF YOU LIVE IN OR NEAR

- TRENTON
- BRIGHTON
- WOOLER
- FRANFORD
- CONSECON
- CARRYING PLACE

YOU MAY PHONE The Intelligencer

Direct With No Toll Charge BY DIALING

392-9595

PRINTING

LETTERPRESS McARTON PRESS OFFSET

P.O. BOX 42 STIRLING PHONE 395-3430

LESLIE'S OFFER "FOOT SAVERS" FOR WORKING MEN

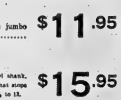

RUGGED CASUAL OXFORDS BY HEWETSON

A quality shoe finished in black leather with jumbo foam sole. Sizes 7 to 12. ..... $11.95

SAFETY TOE OXFORD

(Illustrated Below) with cork sole, steel shank, oven-proof insole and puttied lasing that stops mildew, rot and fungus growth. Sizes 7½ to 13. $15.95

KINGTREAD BY KAUFMAN

With oil-based nonskids upper, pull twist welts and arch. Rugged flexible sole with steel shank, cork midsole and leather insole. Sizes 7 to 12.

12.95

6" SAFETY TOE BOOTS . 16.95 & 17.95

8" SAFETY TOE BOOTS 21.95 & 31.95

GREB KODIAK SADDLE TAN, 6" VULCANIZED WATERPROOF BOOT.

Plain vamp, leather lined, composition cork sole and heel. Sizes 6 to 12.

19.95

LESLIE'S HAVE THE SHOE OR BOOT TO SUIT YOUR PARTICULAR JOB REQUIREMENTS.

LESLIE'S SHOE STORE LTD.

255 FRONT ST. FINE SHOES — LUGGAGE DIAL 962-5359

Royal Couple to Wed

Princess Margrethe, 27-year-old heir to the throne of Denmark, and Count Henri de Monpezat are to be married in Copenhagen June 10. The Count, 32, is a native of France. This is the couple's official engagement portrait.
(CP Photo)

Grounded Ship Total Loss

HALIFAX (CP) — The Liberian freighter Costaricao Trader, hung on a rocky ledge near the approaches to Halifax harbor, appears headed for scrapping.

The 4,100-ton freighter, driven on the rocks by high winds and heavy seas Friday, was declared a total loss by a salvage official Sunday.

The spokesman for Foundation Maritime Ltd. said that to try to pull off the jagged rocks would be "like trying to reflect a sieve."

"The attempt would involve much more than a normal salvage job. The ship would have to be practically rebuilt where it is before we could try to get it off the rocks."

Two sea-going tugs made an unsuccessful attempt to pull her off the shoreline but abandoned the effort when tow lines broke.

The Costarican's 26 crewmembers walked off the vessel Friday when a gangplank was lowered to the base of a granite cliff less than 10 yards from the freighter.

Looters were reported to have stripped the vessel of almost everything portable Saturday.

THE HIGH SCHOOLS OF THE QUINTE AREA
WISH TO
THANK YOU
LIST OF MERCHANTS WHO MADE OUR
CENTENNIAL BALL A SUCCESS

- Dovers' Men's Wear
- McIntosh Bros. Ltd.
- Meagher's Men's Wear
- O'Connor's Jewel Box
- Jack Fraser Stores
- Adorn Hair Styles
- Bata Shoe
- Metropolitan Stores
- James Text Ltd.
- Duff's Drugs
- Dolan Drugs
- Dorothy Clarke Stationery
- Stroud's Gift Shop
- D'Arcel's Ladies' Wear
- Ed Logan Jewellers
- Gertrude's Millinery
- FOLEY FOUNDRY
- CENTENNIAL HIGH SCHOOL
- HIGH SCHOOL BOARD

Also musicians appearing through the courtesy of the Belleville Federation of Musicians Local 357 and the Recording Industries Music Performance Trust Fund.

$5000?
GET THAT BIG O.K.

Why "keep 'em waiting?" Suppose may be fine on TV — but when you want cash, Beneficial knows you want it right now. That's why we make every effort to give the fastest service in town — Big O.K. service — often in minutes. Friendliest, too! Call up and find out!

Beneficial
FINANCE CO. OF CANADA
Loans up to $5000 — Your loan can be life-insured
42 month contracts on loans over $1500

BELLEVILLE — (2 Offices)
- 204½ Front St. (Over Stroud's Gift Shop).....968-6734
- 254½ Front St.....962-4676

TRENTON
- 103 Dundas St., West (Across from Simpson Sears) 392-6582

OPEN EVENINGS BY APPOINTMENT — PHONE FOR HOURS

Boy, 14, Killed Sisters

DETROIT (AP) — Wayne County authorities said Sunday a 14-year-old boy participated in a glue-sniffing party a short time before he allegedly killed two young sisters in suburban Westland Friday.

Prosecutor William L. Cahalan said the youth, whose name was withheld because of his age, had been charged with murder.

He said the boy would be tried as a juvenile, rather than an adult in the double slaying.

The Westland police chief, Garrison Clayton, said investigation showed the accused boy, with two other boys and one girl, had sniffed glue a couple of hours before the double slaying.

Dr. Edward Domine of the University of Michigan medical school explained that after a few minutes of glue sniffing the user gets "high," the same kind of feeling that is caused by drinking alcoholic beverages.

Police said some empty glue kits and two fresh tubes of the glue were found in the wooded area near the battered, nude bodies of Deborah Louise Crocker, 8, and her sister, Kimberly, 6.

The girls were slain as they headed across a field from school to their home. Police said the girls had been strangled and molested.

Three Slain By Youth

GILMER, Tex. (AP)—A 16-year - old school student was charged Saturday night with the shotgun slayings of his father, mother and grandfather during a family quarrel. Sheriff Doyle Johnson said the boy admitted the shootings after being advised of his rights.

Jerry Hadaway, a six-foot, two-inch high school student, was held without bail.

He is accused of killing his father, Dale Hadaway, 44, his mother, Dorothy, 33, and his grandfather, Ernest . Hadaway, 71. Their bodies were found Saturday in a shallow grave about 200 yards from their white frame house.

Nurses Seeking $6000 Minimum

TORONTO (CP) — Members of the Registered Nurses' Association of Ontario called Saturday for a minimum annual salary of $6,000 and a starting salary of $7,680 for those with university training.

The average minimum salary for registered nurses now is $4,800.

Delegates approved the salary goals as the three-day convention of the association ended. They also called for annual holiday of four weeks or 20 working days.

Convention delegates approved a suggestion that membership in the association be compulsory in the hope that membership fees, raised to $35 from $20 this year, might be reduced.

Now! CAMARO PACESETTER SALE!

Camaro's lower, wider, heavier, roomier than any other car at its price. And starting today, there's another reason to buy right away: specially equipped Camaros at special savings.

You get all this: the big 155-hp Six, de luxe steering wheel and extra interior trim, wheel covers, whitewalls, bumper guards, front and rear, wheel opening moldings and body side striping.

NO EXTRA COST!

Now, during the sale, the special hood stripe and floor-mounted shift for the 3-speed transmission are available at no extra cost!

Camaro, pace car at this year's Indianapolis 500, gives you pacesetter styling—all new because it's a brand new car! Camaro gives you a pace-setting, computer-tuned suspension system and road-hugging wide stance for better handling. During the Sale, you can make additional savings on Powerglide automatic transmission, Power Steering and Power Brakes. Add them all together to make your Camaro even sportier—more luxurious! Camaro—with its Strato-bucket front seats, rear seat moulded to bucket-seat contours and carefree Magic-Mirror finish. Camaro—available in coupe or convertible—the car that answers your personal driving demands. See your Chevrolet dealer!

CAMARO CHOSEN 1967 INDIANAPOLIS 500 PACE CAR

CHEVROLET GM

AUTHORIZED CAMARO DEALER IN BELLEVILLE:
TRUDEAU MOTORS LIMITED 31-45 STATION STREET BELLEVILLE 968-6767
Be sure to see Bonanza over channel 11 at 9 o'clock Sunday night.

THE INTELLIGENCER
Founded in 1834
Merged in 1930 with
The Ontario, founded 1870

The Intelligencer

THE WEATHER
Wednesday: Clear with a few cloudy periods and cooler. Low 42. High 55.

Authorized as Second Class Mail Post Office Department, Ottawa

BELLEVILLE, ONTARIO, TUESDAY, MAY 2, 1967

10c Per Copy

Britain Will Seek

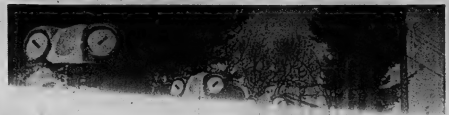

Royal Couple to Wed

Grounded Ship Total Loss

THE HIGH SCHOOLS OF THE QUINTE AREA
WISH TO
THANK YOU

$5000?
GET THAT
BIG
OK

Beneficial

Boy, 14, Killed Sisters

Now! CAMARO PACESETTER SALE!

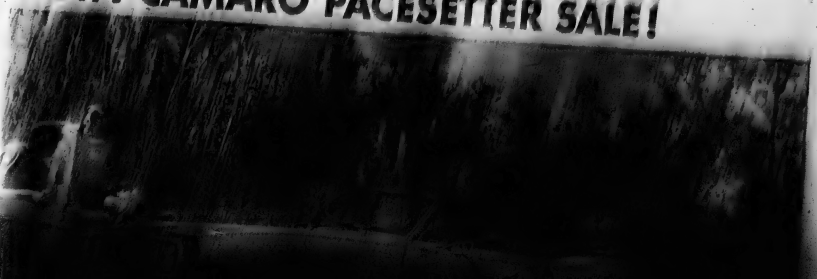

THE INTELLIGENCER
Founded in 1834
Merged in 1930 with
The Ontario, founded 1870

The Intelligencer

THE WEATHER
Wednesday: Clear with a few cloudy periods and cooler. Low 42. High 55.

Authorized as Second Class Mail Post Office Department, Ottawa

BELLEVILLE, ONTARIO, TUESDAY, MAY 2, 1967

10c Per Copy

Britain Will Seek Euromart Entry

LONDON (Reuters) — The British government today decided to make another application for membership in the European Common Market, authoritative sources said today.

The decision, reached four years after French President de Gaulle vetoed Britain's first bid to join the European Economic Community, was to be announced in Parliament this afternoon by Prime Minister Wilson.

The formal decision on the historic move was reached at a meeting of the cabinet presided over by Wilson this morning. It lasted two hours and 45 minutes.

Wilson went to Buckingham Palace Monday night to inform the Queen of the agreement reached among his ministers—some with profound reservations—to reopen the long and arduous campaign for entry into the six-nation European Economic Community.

No one was playing down the difficulties involved in negotiating entry or the economic hardships Britain would endure for a time in adjusting to unprotected competition for Europe.

Even if President de Gaulle of France paid up no insurmountable barriers, as he did in 1963, the most optimistic Britons do not expect a successful conclusion before 1968.

Wilson was expected to make plain in his Commons statement that Britain will need time to fit in with EEC's trading rules.

Aides said the prime minister intends also to stress that Britain's Commonwealth and other partners will need a period of transition to adjust to losing their commercial privileges in dealings with the United Kingdom.

Wilson and his colleagues are hopeful that the leaders of the Common Market nations will take up their application at a summit meeting in Rome later this month. De Gaulle, however, has been reported unwilling to take part in discussions.

Barring a flat "no" to Britain, serious negotiations with the EEC may begin in the fall with the likelihood of dragging on for 18 months or two years.

Wilson's path to the new application was made easier than predicted by a lack of unity among members of his Labor party who oppose joining the Common Market.

Monday night a group of left wing members of Parliament decided to postpone publication of a 1,500-word statement setting out arguments against the move. They had failed to get at least 62 signatures of members for the statement.

The left wingers urged "a wider Europe" embracing the Common Market, the British-led European Free Trade Association and the Communist powers "as a step towards a world community."

Truckers Will Fight Refinancing by CNR

MONTREAL (CP)— Georges Gouin, president of the Canadian Truckers' Association, said Monday Canadian truck owners are preparing a major campaign to halt the Canadian National Railways' proposed $900,000,000 refinancing program.

The program would give the railways an unfair advantage at the taxpayers' expense over private enterprise, Mr. Gouin said in an interview on the opening day of the week-long Canadian and Quebec Truckers Association annual convention.

The recognition of truckers on an equal footing with other means of transportation in the new Federal Transportation Act, means the truckers association has come of age in the space of a year, he said.

The main victory for the truckers was an end to federal subsidization of railways on competitive runs.

The association also was campaigning to end the $17,000,000-a-year subsidy to the railways under the Maritime Freight Rate Act.

Expo's Fringe Benefits To Outweigh Cash Loss

MONTREAL (CP)—Expo 67 took a look at itself today and decided it is a plus factor in the country's economy.

"Tax revenues and indirect financial benefits far outweigh the loss to be incurred by the physical operation of Expo 67 itself," Expo said in a study released to the press.

"There is little doubt Expo will have a far-reaching effect on the economy."

Expo, established by the Canadian Corporation for the 1967 World Exhibition is owned 50-per-cent by the Canadian government, 31½ by the government of Quebec and 12½ by the city of Montreal.

The study says that the six-year task of building, operating and phasing out Expo, the corporation has budgeted $378,000,000 a year.

Total revenues have been estimated at $242,000,000. Taxation realized from activities on the site is estimated at $135,000,000.

The study says that additional money which will flow into Canada as a result of the exhibition will total about $1,000,000,000. It reasons that tourist expenditures, now in the order of $600,000,000 a year, will be boosted by a further $400,000,000 this year. More than half of this additional revenue would be spent outside Expo's gates.

Another angle was possible revenue that tourist expenditures on holidays outside the country. Expo estimated these Canadian expenditures at $500,000,000 yearly.

But this year many Canadians could be expected to stay home to visit the fair.

The study said that if only 10 per cent forgo their holidays in the United States or abroad, some $50,000,000 in foreign exchange will have been retained in the country.

The study also looked into foreign trade and Expo's International Trade Centre which provides a meeting place for visiting businessmen and their Canadian counterparts.

"The idea of this centre has been well and truly sold to the world business community."

"Canada's ambassadors and, trade commissioners urged governments and foreign firms to participate in Expo.

"They also urged businessmen of many nations this year to visit Canada in person, to get to know the Canadian business community and to establish firm business relationships to their advantage as well as Canada's."

Expo Boxscore

By THE CANADIAN PRESS

Monday's Attendance — 123,714 at midnight EDT.

Total Attendance — 1,594,963 at midnight EDT.

Weather Outlook — Mainly cloudy with some showers and risk of thundershower, high 80.

Today's Chuckle

To protect your teeth, see your dentist twice a year and mind your own business.

Home, Home on the Rocks

Philip Fassnacht looks out over a lawn that will never need mowing and a living room carpet that will never wear out in his ocean front cottage at Scituate, Mass. High winds and big waves tossed nearly every pebble on the beach into house after battering down doors. (AP Photo)

U. S. to Cu Its Forces In Germany

WASHINGTON (AP) — The United States, in agreement with Britain and West Germany announced today plans to withdraw up to 35,000 of its armed forces and four squadrons of combat planes from West Germany.

CPR Liner Impales Whale

MONTREAL (CP) — The CPR passenger liner Empress of Canada impaled a whale with its bow in the Gulf of St. Lawrence Saturday and had to jerk its engines into reverse to free itself, it was learned Monday.

There was no damage to the 27,300-ton liner.

A CPR spokesman said the Empress of Canada was heading for Liverpool from Montreal with 900 passengers on board. The accident took place near the mouth of the St. Lawrence, about 300 miles from Quebec City.

Litter 'Mugs' in BC

Workers at the Langford, B.C. parks workshop mug for the camera as they peer from grinning garbage gobblers, being prepared for tourists. Fibreglass waste bins have been used on B.C. highways for about 10 years. (CP Photo)

11 MiGs Destroyed In One Day

SAIGON (AP) — U.S. fighter-bombers inflicted the heaviest aircraft destruction of the war on North Vietnam Monday, destroying 11 Communist MIG-17 interceptors in the air and on the ground, the American command reported today.

As the North took another pounding in the intensified air war, heavy fighting flared across South Vietnam from the Central Highlands to the Mekong Delta. American infantry suffered their heaviest losses in the delta fighting, where 16 were killed and 40 were wounded.

The ground forces were supported by fighter-bombers that attacked Communist positions in the South with a record 625 sorties Monday.

In a delayed report, the American command announced the loss of three U.S. Air Force F - 105 Thunderchiefs during raids over North Vietnam Sunday, including two shot down by MiG-21s and one from unknown causes. The four crew members were listed as missing. The losses brought to 528 the number of American planes reported lost over North Vietnam, including 35 shot down by MiGs.

Hanoi radio claimed the North Vietnamese Air Force shot down three U.S. planes Monday while ground forces downed a fourth during the record day of MiG kills. But the U.S. command did not announce any losses for the day.

"I had no idea the recent coup was so violent."

Grab Pair Taking Million

CHICAGO (AP) — A policeman arrested two men Monday night as they opened the baggage compartment of a jet airliner accoula before its takeoff from O'Hare International Airport and snatched a Brink's Inc. bag containing more than $1,000,000 worth of negotiable stocks and bonds.

THE WEATHER

Synopsis: A storm centre over Lake Superior is weakening. Cooler weather will reach southern Ontario late today. Snow in Northern Ontario will gradually change to rain as temperatures rise. Showers and cool temperatures are expected to persist throughout Northern Ontario today.

THE TEMPERATURES

	Max.	Min.
Today	63	37
One Year Ago	47	36

Rainfall .1 inch.

Punishment Burns Fatal To Boy of 3

LONDON, Ont. (CP) — A pathologist told an Ontario Supreme Court judge and jury Monday that Sidney James Watson, 3, of London, died last Dec. 24 as the result of emaciation and dehydration and infected third-degree burns that covered 25 per cent of his body.

Dr. John Fisher, regional pathologist with the attorney-general's department, was testifying at the trial of the boy's parents, Mr. and Mrs. Robert Charles Watson, who are charged with manslaughter in the boy's death.

They have pleaded not guilty.

In statements to police, read in court earlier, the parents each admitted holding their son in hot water for a minute Dec. 15 to punish him for messing his pants. The parents applied vaseline and gauze dressing on burns to the boy's buttocks and feet, but he was not treated by a doctor, court was told.

Dr. Fisher said blood-poisoning in the infected, ulcerated areas resulting from the burns caused the boy's death.

News Briefs

JANNINA, Greece (Reuters) — An earthquake devastated villages in northwestern Greece Monday, killing eight persons and injuring 40.

* * *

MOSCOW (Reuters) — Uldavia Kosygin, wife of Soviet Premier Alexei Kosygin, died after a long illness, it was announced Monday night.

* * *

MADRID (Reuters) — Police rounded up more than 300 persons, including several priests, after May Day demonstrations, banned by the government, erupted throughout Spain Monday from the Basque areas in the northeast to Seville in the south.

In Tornado's Path

Homes in residential area of Waseca, Minn., show result of tornado that roared through area Sunday night. At least six tornados hit in the southeastern part of Minnesota leaving 16 dead and at least 100 injured. (AP Photo)

Military Honors for Flyers

TRENTON — Six men — the same number that died in the fiery death of a CFB Trenton-based RCAF Hercules aircraft Thursday night — bore Sergeant Adrian Voogt to his final resting place yesterday morning.

Sgt. Voogt, 34, was one of two Trenton area residents to die in the spectacular crash that claimed the lives of six CFB Trenton airmen engaging in a routine training operation.

A 30-man guard of honor and a band contingent accorded Sgt. Voogt full military honors in a procession from St. George's Church and at his graveside in the parish cemetery.

Only the roar of a low-flying Hercules flying directly overhead broke the bright morning air as Sgt. Voogt — acting flight engineer on the ill-fated aircraft — was carried by his comrades from the service in the church.

Sgt. Voogt's residence was in the mobile village at R.R. 2, Trenton, where he lived with his wife Winnifred, and son, James Adrian, 3.

He was the son of Mr. and Mrs. Adrian Voogt, Sr. of Jasper, Ont.

Yesterday afternoon, a military service for Flight Lieutenant Donald Buchner, who piloted the aircraft at the time of the tragedy, was held in the CFB Trenton Southside Protestant Chapel, before cremation in Toronto.

In his 36th year, F/L Buchner is survived by his wife Jean, R.R. 2, Carrying Place, and three children — Daniel 11, David 10 and Susan 1 — all at home.

He was the son of Mr. George Buchner and the late Marguerite Buchner, and brother of Carol Buchner, Leamington, Ont.

Services for the four student aircrew members who died in the crash were to be held in Montreal, Nova Scotia, and Alberta.

Commander of Air Transport Command, Air Commodore Chester Hull, and Group Captain D. R. Adamson, CFB Trenton Base Commander, attended yesterday's services.

CHOWN LTD.
BELLEVILLE PLAZA
WILL BE
CLOSED
ALL DAY
WEDNESDAY
UNTIL FURTHER NOTICE

Look for this label.
Then look for that great V.O. taste.
Seagram's V.O.
CANADIAN WHISKY

SAVE 60¢
16-OZ.
AGAROL
REG. 1.59
THIS WEEK ONLY
99¢
Geen's SUPER-SERVICE
Prescription Pharmacy
THE HOME OF SUPER SAVINGS
PHONE 962-4551 — FREE DELIVERY
ON ORDERS $1.50 AND OVER
OPEN EVENINGS 'TIL 9 P.M.

Write City Hall

Champion of Welfare Cause Asks Relief From Queries

Last winter's investigation into complaints regarding the operation of the city's welfare department has been completed for more than two months, but at least one member of the special investigating committee is not being allowed to forget the matter.

Alderman Enos David, who made a minority committee report to council asking that the tenure of office of the local welfare administrator be reviewed, says an average of four to five persons call his home every day. The number some days reaches as many as 10 or 12.

The many calls are answered by Mrs. David who has an arthritic condition and is under doctor's orders to have regular daytime rest.

"I am entirely sympathetic with the people calling my home, but there is nothing I can do," Mr. David says.

"The matter is now in the hands of city council and I suggest that these people write to the mayor and city council stating their case."

A week ago city council voted to request Reginald Tucker, of the provincial department of welfare, to come to Belleville to review the operation of the city welfare department from 1963 to the present.

Today City Manager J. R. Reynolds said Mr. Tucker had not yet arrived in the city and was not expected for possibly another week.

Armory Facelift $250,000

PICTON (STAFF) — Mayor H. J. McFarland told Picton Town Council Monday night that the Standard Trust Co. of Toronto will spend between $250,000 and $500,000 in renovations to the Picton Armory. The building was purchased by the town and resold to the trust company in a recent transaction.

The mayor said architects are at present working on plans for the renovations and that construction is expected to get under way in the near future.

Changes include the removal of the two wings at the front of the building and the removal of the first 12 feet of the structure. Up to date trust company offices will be erected in the front of the existing building.

Some of the features in the construction will be the inclusion of public washrooms — a paved parking area for the public and staff, located at the rear of the building, and a public park at the front of the building. The mayor added that the plans will fulfill previous plans of council to erect public washrooms in the downtown area.

He further noted, all available help in the construction and possibly some or as much as possible of the managerial staff of the company will utilize local help. Construction may employ as many as 25 local workers.

The mayor also announced that the $7,500, which was taken out of the town's parking fund to purchase the armory, will be returned to the fund as a result of the building sale. No proposal as yet has been offered on the spending of the $1,500 profit netted as a result of the transaction.

It is hoped, he added, that a surplus will be shown on next year's budget.

The armory will remain available for local use until construction of the new office building starts sometime in the next two months. The trust company has tax free deal until construction is completed or no longer that Dec. 41. 1968

Taxpayer Breathes Late Sigh

It's all over — even may be the shouting.

As of today, the all-clear sounds and the prompt taxpayer is reassured he's played his part keeping Canada safe for democracy — at least for one more year.

Yesterday saw the deadline for filing of 1966 income tax returns — and from now on the paper work rests almost exclusively with that official watchdog of national solvency — the tax collector.

In Belleville, the time limit saw the usual last-minute rush of feverish filers, anxious to avoid further complications by deadline delinquency.

But, the situation likely was greatly eased this year also when the Department of National Revenue staged a publicity campaign to convince taxpayers the tax collector was also a friendly counsellor.

In all local officers spent nearly 3,000 hours justifying National Revenue's claim that the department's tax bite was worse than its officials' bark.

More than 6,700 people turned up seeking guidance in personal interviews and another 4,400 telephoned.

Funeral

DONALD GILBERT SEAMES

Funeral service for the late Donald Gilbert Seames of Belleville was held from the John R. Bush Funeral Home yesterday afternoon with the Rev. J. William Lamb officiating. Interment was in Belleville Cemetery.

Bearers were Eugene Morris, John Morris, William Morris, Clayton Johnson, John Fudge, and Edward Fobart.

GEEN'S ALWAYS
OPEN
ALL DAY
WEDNESDAY
EVENINGS INCLUDED
Geen's SUPER-SERVICE
Prescription Pharmacy
THE HOME OF SUPER SAVINGS
PHONE 962-4551 — FREE DELIVERY

Men of the Hastings and Prince Edward Regiment turned out in full battle kit last night for annual inspection. Colonel T. deFaye, area army commander from Kingston gave ranks the official once-over.

Hasty Pees in Full Battle Dress Parade for Inspection

Without the accompaniment of the traditional martial music the Hastings and Prince Edward Regiment paraded before officialdom last night at the annual inspection.

Steel-helmeted infantrymen in full battle dress swung past the reviewing dais in precision-like marching.

Colonel T. deFaye, commander of the Eastern Ontario District, Kingston, was the inspecting officer.

He conducted a close inspection pausing before practically every soldier. He was accompanied by the regimental commanding officer Lieut-Colonel H. D. K. Willcocks.

The rank and file showed results of excellent training in their various manouevres on the parade floor.

They were equally efficient in the demonstrations of the various phases of training.

They appeared at ease wearing camouflaged helmets and carrying heavy battle packs with bayoneted rifles.

In his post-parade address to the troops, Col. deFaye said "You are doing an excellent job serving the government with your time of service. You are a credit to your forcbears who fought in the great world wars."

"You are proud, I am sure, that you belong to a famous regiment that wrote a glowing page in the history of Canada."

"You are doing something worthwhile for which you have my greatest admiration. I hope you will go on and do the best you can. I am very proud of you."

Following the parade Col. de Faye presented company trophies and an individual award.

The best company award went to the Cadre Company. The Rifle Company won the miniature range competition trophy and the rifle small bore competition award winners were the Training Company.

Perhaps the proudest soldier on parade was Private Peter Rosa named as the outstanding recruit. He received the award and personal congratulations from the inspecting officer.

PTE. PETER ROSA
Top Recruit

Group to Hear Missionary

MELROSE — A young lady who has literally bounced through sections of Brazil's interior as a Presbyterian U.S. missionary, Miss Margaret Fern Snider, will address a meeting and show slides May 7, at Melrose United Church.

Travelling by jeep, horseback, bus, train or plane, Miss Snider has helped primary school teachers throughout Brazil's developing state of Coara since 1963.

Based in Crato, a small but growing industrial city, she has also supervised 13 church-related schools in buildings ranging from a modern six-room structure to a humble residence with the kitchen doubling as a classroom.

She organized Vacation Bible Schools and directed the preparation of materials for 14 of them as well as helping with Church School material.

Miss Snider was born in Melrose, the daughter of Mr. and Mrs. Gordon Snider. She is now visiting relatives in the community.

BIRTHS

JOHNSON — Ralph and Mary (nee Howie) are happy to announce the birth of a daughter, Mary Carol, on Saturday, April 29, 1967 at Cobourg General Hospital. A sister for Douglas.

AYRE — To Anne and Gordon, R. R. 7, Belleville on May 1st, 1967, twins Brian Gordon, 4 lbs. 2½ oz. and Terese Noreen 5 lbs., 13 oz. A brother and sister for Leslie, Nadine and Janice.

DEATHS

CALNAN, Mrs. Edith (Alice) Allison — Of 37A Bridge St. West passed away on Monday morning May 1 1967 at Belleville General Hospital. Dear daughter of the late Mr. and Mrs Charles Wesley Hall. Beloved wife of the late Arthur Calnan. Dear mother of P. Chaston and Howard C. Calnan Belleville, Mrs. William (Marjorie) Faulkner R. R. 1 Carrying Place, Mrs. Gordon (Marion) Lummis, Cooksville, in her 83rd year.
Mrs. Calnan is resting at the John R. Bush Funeral Home, 80 Highland Ave. Funeral service will be held on Wednesday May 3 at 2 p.m. in the Chapel. Rev. M. M. Davis officiating. Interment in Belleville Cemetery.
My1-2t

DORDEN, Dan James — 32 Colborne Street passed away at his home, April 30, 1967. Son of the late Mr. and Mrs. J. Dorden. Dear husband of Laura Peck in his 79th year.
Mr. Dorden is resting at the Thompson Funeral Chapel 33 Everett Street. Funeral will be held on Wednesday, May 3rd, at 1 p.m. Capt. June Dwyer will officiate. Interment Belleville Cemetery.
My1-3t

GRAY, Mr. Alfred — Of 8th Concession of Thurlow passed away on Monday morning May 1, 1967 at Belleville General Hospital. Dear son of the late Mr. and Mrs. James Gray. Beloved husband of Mabel Copeland. Dear father of Allan, Belleville, Mrs. Russell (Evelyn) Eaton, Actinolite, Ronald and Milton predeceased 1944, in his 69th year.
Mr. Gray is resting at the John R. Bush Funeral Home, 80 Highland Ave. Funeral service will be held on Wednesday May 3 at 3 p.m. in the Chapel. Rev. Virgil Earle officiating. Interment in St. Paul's Anglican Cemetery, Roslin.
My1-3t

LOYST, Sarah Belle — Passed away in Belleville General Hospital on Sunday, April 30th, 1967, Sarah Belle Lutz, beloved wife of William Loyst of Arden; dear mother of Mrs. A. Clancy (Eileen); Mrs. Laura Martinsen of Henderson, Mrs. W. Clancy (Elva), Napanee; Kenneth Loyst, Sudbury; Mrs. F. Thompson (Victoria), Belleville; Harold Loyst British Columbia; Mrs. Ivan Ferrier, (Lillian), Harrowsmith; Lyle Loyst, Scarboro, Elwood and Ray of Oshawa.
—Resting at her late residence in Arden. Funeral service on Wednesday, May 3rd in Arden Standard Church at 2 p.m.
Interment Arden Cemtery.

SUTHERLAND, Ethel Florence — At Ottawa Civic Hospital on Tuesday, May 2nd, 1967, Ethel Florence Sutherland of Bobcaygeon and Niagara Falls, Ontario, widow of Thomas F. Sutherland (former deputy minister of mines, Province of Ontario), beloved mother of Gordon McRae Sutherland of Ottawa and Jean (Mrs. Robert L. Segsworth) Toronto; grandmother of Katherine and Walter Segsworth of Toronto.
—Friends are invited to call at the Weaver Funeral Home, Trenton from Wednesday evening. Service will be held in the funeral Home on Thursday, May 4th, at 1:30 p.m. Reverend Douglas Wilson officiating.
Interment in St. George's Cemetery.
My2-3t

WISKIN, Mrs. Vera Helen — Of 116 Simcoe Street, Orillia passed away on Monday, May 1st, 1967 at the Port Hope General Hospital, daughter of the late Mr. and Mrs. Charles Bovie; wife of James Harold Wiskin; dear mother of Orval London; Donald, Burlington; John, Oakville; Mrs. James (Betty) Bartlett, Orillia; Mrs. Vincent (Barbara) Campbell, Cobourg; sister of Gordon Bovie, Belleville and Mrs. Lillian Fair, Toronto in her 67th year.
Mrs. Wiskin is resting at the John R. Bush Funeral Home, 80 Highland Ave., Belleville. Funeral service will be held on Wednesday, May 3, at 12:45 p.m. in the chapel. Rev. Robert Crooks officiating.
Interment in Belleville Cemetery.

CARDS OF THANKS

I wish to thank my friends and family for my beautiful cards and flowers while I was in the hospital. Also special thanks to the nurses of 1st west and special thanks to Dr. Allore and Dr. Hipwell.

Mrs. Alice Gulliver.

I would like to take this opportunity of thanking Dr. Williamson and Dr. Gibson, the staff and all the kind, patient nurses for their wonderful care. I received while I was a patient in the Intensive Care Unit and 1st floor west of Belleville Hospital. A special thanks to Albury Ladies' Aid, Rednersville Institute, Victoria U.C.W., and also to my friends, neighbors and relatives for my many cards, gifts and flowers. Also a special thanks to Rev. McLeod for his prayers and cheery calls.

Mrs. Ida Hubbs.

IN MEMORIAM VERSES
Select your Memoriam Verse from our Memoriam booklet which can be seen at the Classified Advertising Counter at the Intelligencer office.

DIGNITY AND UNDERSTANDING
Serving All Faiths
O'BRIEN — RUTLEDGE
FUNERAL RESIDENCE
30 W. MOIRA ST. BELLEVILLE DIAL 962-6963

DOLAN THE DRUGGIST
"PRESCRIPTION SPECIALISTS"
OPEN
All Day Wednesday
DOLAN
THE DRUGGIST
"YOUR LAURA SECORD SERVICE SHOP"
DIAL 962-3406 FREE MOTOR DELIVERY

Brian Thorpe Now 12

Mother Pessimistic About Return of Son Missing Since Feb. 8

TRENTON — The exhaustive public and police efforts to locate a missing 10-year-old Burlington area girl have reminded area residents that there is still a local mystery unsolved. Yesterday was Brian Thorpe's 12th birthday, but there was no celebration in the second-story apartment where Brian's mother Ellen lives with her other son, 14-year-old Robert.

No one has reported seeing the slightly-built youngster since he left a "Coke-and-record" get-together at a friend's north Trenton home the evening of Feb. 8.

Under a doctor's care and noticeably thinner since her youngest son's disappearance, Ellen Thorpe has been forced into pessimism in the face of fruitless police attemps to turn up a clue to Brian's whereabouts. Not a hint in countless door-to-door police checks, nor a single result from bulletins sent out across the continent.

"It's not easy to admit, but he must be in the river," she will say. "The police seem to think so, and now, so do I."

A story that Brian was last seen driving away in a white station wagon with an unidentified man was the basis of initial optimism, of a sort, that the boy was alive, even if in some sort of danger.

Thorough checks of the report, however, yielded nothing concrete, and suspicions grew that Brian had fallen into the winter-bound Trent River while walking across a foot-bridge serving as a short cut on his mile and a half bike home.

Speculations of this sort were strengthened when nation-wide police checks and bulletins failed to turn up the missing boy.

Ellen Thorpe reads and hears reports of the scouring of the Burlington area for 10-year-old Marianne Schuett with some despair. Marianne, like Brian was last reported seen getting into a car near her school with an unknown man, and hasn't been seen since Thursday.

But there the semblance between the two cases ends.

There were no $5,000 in rewards offered for information leading to discovery of Brian's whereabouts, nor was there a mass ground search by 18,000 private citizens, as there was this week around Burlington.

And no one can quite fathom why there has yet to be a request made for assistance to CFB Trenton's Search and Rescue Unit, which is powerless to take the initiative in civilian matters.

For Ellen Thorpe, it means a nerve-wracking existence, not sure what a knock at her door may bring, not being able to abandon mother's hope, yet fearful of optimism of any sort. But worst of all, not being able to bake a little cake with 12 candles on it.

76 Trombones?...This Close It Sounds That Way!

Actually the big blast in the ear of Belleville Collegiate music teacher Clifford Templer comes from nine trombones. However, it's still a pretty powerful combination — which is a keynote idea of tomorrow night's concert at BCI. The trombonists are part of a powerful 100-piece brass band presentation assembled from three city high schools for special centennial year music night.

Police Check Quinte Area After Driver Stops Girl

Provincial police hastily checked the Belleville area late today after an 11-year-old girl claimed she was stopped by a man resembling a suspect in the disappearance of a Burlington area child.

It was the second such report in the city area since an artist's drawing of the suspect — wanted in last Thursday's feared kidnapping of 10-year-old Marianne Schuett—was published province-wide yesterday.

The picture appeared on the front page of last night's Intelligencer.

Police said the report from the Belleville-district youngster arrived too late to aid quick action.

The girl, resident near Thurlow township's second concession, about two miles west of Belleville, was sent home for books from a nearby school.

When she arrived home, say police, she told her mother she had been stopped en route by a man who tried to entice her into his automobile.

The girl claimed the man resembled the picture she had seen in last night's newspaper. Her mother then drove her back to school and phoned police.

However, said officers, time lapse between the occurrence and the time it was reported was more than an hour.

"You can never throw out the possibility it might be a suspect," said one officer. "At the same time, they should phone right away and let us know."

Last night city police also checked out a report from restaurant owner Gus Christopher that he may have served the suspect.

Police said Christopher told them a man resembling the suspect had breakfast at his Golden Mile restaurant on North Front Street about 6 a.m. Monday.

The customer left on foot, say police.

A foreign - made station wagon also is being sought in connection with the Schuett case.

Housing Bylaw Need Endorsed at Trenton

TRENTON — Town council has agreed with councillor Paul Tripp that a minimum housing standards bylaw should be enacted "as soon as legally possible."

The approval of a resolution to this effect climaxed discussions that such municipal legislation was the key to solving vermin and rundown property problems plaguing Cedar St. area residents for a number of years.

Mrs. Lois Richter, a familiar face in council chambers for the past several meetings, told councillors last evening the skunk situation in her neighborhood was becoming an acute problem, with the striped pests now having "graduated from the backyards to the sidewalks."

Several homeowners in the Cedar St. area recently had to have their homes fumigated because of the presence of the odorous intruders. Mrs. Richter and others had complained shabby homes and yards were attracting the vermin.

Councillor Tripp moved that council act on a recommendation by councillor Edward Todd's Protection to Persons and Property Committee that a minimum standards bylaw be put on the town books.

Councillor Todd's report suggested a three-member body to "police" such a bylaw, to consist of one resident from each side of the town, and a "neutral" party.

Also approved was a suggestion received by letter from absent councillor D. R. Fraser that a pest conrol firm be consulted by the town with regard to the Cedar St. problem. In his letter, councillor Fraser noted the importance of a minimum housing standard law, to be used more as a "lever" than a "weapon" to improve both property values and morale of homeowners in the affected areas.

Council agreed, however, that it would be important to counsult legal counsel to determine the enforcability of such legislation.

Clerk-comptroller O. W. Larry told council the town can at present demand a homeowner clean up his property for only three reasons — if an unsafe structure is contravening the building bylaw, or if a property constitutes a fire or health hazard.

He added there would be a number of delays involved in legislation. "In the first place, we don't have the power to pass it until it is part of an official plan," said Mr. Larry. "And then the matter must go to an Ontario Municipal Board hearing."

In the meantime, suggested Councillor Duncan McDonald, council might consider promoting other seasonal cleanup campaigns in addition to the existing spring program, which is proving an overwhelming success.

Mayor James MacDonald doubted the efficacy of trying to enforce a bylaw "telling people how to keep house."

"We've tried asking certain homeowners to tidy up their property before, and got letters back from them telling us to mind our own damned business."

Coming Events

THE SENIOR CITIZENS CLUB will meet Wednesday, May 3rd, at 7.30, business meeting and bingo. Wednesday night, May 17. Euchre.

DECORATION DAY SERVICE AT Stone Church cemetery, Sunday, June 4th. Service in church at 2 p.m. Mr. Hodgens in charge.

HEAR PRESIDENT BRADFORD, principal of Loyalist Campus and Board chairman Father Maloney discuss the new College of Applied Arts and Technology on CJBQ, Sunday, May 7th, at 1 p.m. My2-4-6

FOXBORO CENTENNIAL DAY, July 8th. Parade starts Rollins Lumber, 12.30, north to 6th concession, back to school. Quinte Western Horse Association will participate. Foxboro residents please display flags. Afternoon of sports, pony rides, bazaar, antique display, horseshoe pitching tournament. Old time fiddling and step dancing contests 8 p.m., street dancing 9 to 12, to music of Western Hayriders of Madoc. Admission to the dance 75c per person. Refreshments available afternoon and evening. My2-4

COFFEE PARTY, BAKE SALE AT Engineers' Hall Pine St. Thursday May 4 9.30 a.m. to 11 a.m. All welcome.

MEN OF THE MOOSE SOCIAL Evening, every Tuesday night at 8 p.m., 346 Front Street. Admission 25 cents. A21-ev-tu-tf

ARTISTS OPEN EXHIBITION OF Impressionism and Naturalism June 2nd to 18th. All artists living within 75 miles of Kingston are eligible. Conditions of entry available at Up and Down Galleries, 813 Princess St. Kingston, Ontario. Entry deadline May 20th. My1-31

THE ANNUAL GENERAL MEETING of the Ontario Humane Society Quinte Branch is to be held at St. Thomas' Parish Hall on Wednesday, May 3, at 8 p.m. Everyone welcome. My1-31

BAND CONCERT BY COMBINED bands of Quinte District Secondary Schools in Collegiate Auditorium Wednesday May 3 8.30 p.m. Admission 50c. Ap19-22-26-29May1-2

Clinic Seeks to Expand

"We would like to increase our mental and emotional assistance to children in the schools," says Dr. C. R. Lenk, Medical Officer for the County Health Unit.

The number of children in public schools who need some kind of emotional help seems to warrant better facilities.

There are specific areas that could be improved.

"One of the problems of education is the lack of facilities for below-average students," agrees Dr. E. B. Conn.

At present, students who are in need of psychological assistance are referred to the Mental Health Clinic by physicians, health nurses or principals.

There are a number of reasons why some students are sent to the clinic. A teacher may feel that a particular student is able to do better. There may be a behavior problem or an emotional problem which is rooted at home.

Surprisingly there are quite a few children visiting the clinic. Some preschoolers who are suspected of retardation are brought to the psychologists.

Obituaries

DR. FRANCIS WILLARD BUCKLE

(Lion's Head - Belleville)

The funeral of Dr. Francis Willard Buckle of Lion's Head, Ontario, was held Monday afternoon from the Pinkston and Luscombe Funeral Home where service in the chapel was conducted by Archdeacon A. S. McConnell. Interment was in Belleville Cemetery.

The bearers were R.D. Knox, Steve Geneja, Thomas Ran-

MRS. JAMES H. WISKIN

The death of Mrs. Vera Helen Wiskin, 67, of Orillia occurred at the Port Hope General Hospital on Monday, May 1 following a sudden illness. A native of Belleville, Mrs. Wiskin had resided in Orillia for the past six years.

She is survived by her husband James Harold Wiskin; three sons Orval of London, Donald of Burlington, and John of Oakville as well as two daughters, Mrs. James (Betty) Bartlett of Orillia and Mrs. Vincent (Barbara) Campbell of Cobourg.

Other surviving members of the family include one brother, Gordon Boyle of Belleville and a sister, Lillian Fair of Toronto as well as 11 grandchildren and one great-grandchild.

She was a member of the United Church in Belleville and Orillia.

Funeral services will be held from the chapel of the John R. Bush Funeral Home on Wednesday, May 3 at 12.45 p.m. with Rev. Robert Crooks officiating.

Interment will be in Belleville Cemetery.

COLORS FOR SALE

Romania exported about 2,700 tons of organic dyes in 1966.

Urban Renewal Plan Nearer

TRENTON — A resolution approved by town council last night brings Trenton a step closer to realizing some of the major urban renewal objectives town fathers have been fostering for years.

After four years to digest the extensive urban renewal report submitted by Project Planning Associates Ltd. of Toronto, council has resolved to initiate some of the recommendations of that study concerning "blight" areas on either side of the Trent River.

First stage of the long-range face-lifting plan was unveiled in the form of a 10-month study program, estimated to involve a total cost of almost $35,000.

The town will make application for a 75 per cent subsidy of the study, with 50 per cent ($17,400) requested from Central Mortgage and Housing Corporation, and 25 per cent ($8,700) sought from the provincial government. The requests are made pursuant to the National Housing Act.

Under the supervision of Trenton's planning board, Project Planning Associates Ltd. would be asked to make specific recommendations for improvements to the river side of Front St., between the C.P.R. and C.N.R. lines, and to a central section of the town's east side, bounded by Crown St. on the north, and running south to Bay St.

The first of the proposed scheme studies will cost an estimated $10,000 over a six-month period; the east Trenton report is expected to involve $25,000 for eight months' compilation.

Clerk - comptroller O. W. Larry said the procedure required to launch the studies might well mean several months before the necessary approval is received.

Like the original overall study of 1963, the specific reports would be directed toward establishing a municipal urban renewal program "to guard against dwellings in the community falling below an acceptable minimum standard of maintenance and occupancy."

Trenton Council

Councillor Paul Tripp was authorized by council to appoint two persons to sit in on discussions in Belleville Wednesday concerning possibilities of establishing a civic airport in the area.

The meeting will be attended by Hastings County and Belleville officials.

Will Rebuild 5-mile Stretch of Tweed Road

Rebuilding of a final five mile stretch of 37 highway between Belleville and Tweed is underway this spring as the H. J. McFarland Construction Company gets ready for grading operations on the Plainfield by-pass.

The Tweed hightway is to be rebuilt from just north of O'Brien's Bridge to south of Roslin with curves straightened and the village of Plainfield by-passed to the west.

During the winter the right-of-way on the by-pass was brushed out and big trees on the roadside were removed in readiness for road widening. New fencing is now being erected on the widened right of way.

Also during the winter months some culvert construction was completed.

Trenton Council

A Recreation Committee request for permission to purchase bleachers at a cost of $1,300 for the shoreline near the Legion Hall was approved by council.

The four bleachers will be acquired from a Paris, Ont., firm.

The Smiling Campaign IS NOW ON!

Help the Salvation Army continue its service for others and build a new Citadel in Belleville.

Headquarters
247½ Front Street
Phone 962-9994

General Chairman
MRS. J. E. MARSH
Give from The Heart
With a Smile

CUSTOM TAILORED MORTGAGES
EXPERIENCED
FAST
SERVICE
VICTORIA and GREY TRUST

Bert Lewis
JEWELLER
Diamonds – Watches – Jewellery
328 FRONT ST. DIAL 968-9041

OPEN ALL DAY WEDNESDAY
BENYLIN COUGH SYRUP
12-oz. Reg. 2.65
Wed. Only Special $1.59
● OPEN 7 DAYS A WEEK INCLUDING EVENINGS
● FREE CITY-WIDE MOTOR DELIVERY
KELLY'S DRUG STORE
411 Bridge St. E. — 962-5388

YOUR HOLIDAYS ARE APPROACHING FAST!

We're into May now! Vacation time will soon be here and there's no time to spare if you're thinking of buying a cottage this year. With Rollins Cottages selling for as low as $1400, we're taking orders fast. Don't put it off another day! Call Mr. George Mills tonight and make an appointment to see cottage plans at your convenience.

Call Mr. Mills at: (Office) 962-9184 or (after hours) 962-0888.

AND: We have beautiful water-front lots in 3 different locations available close to Belleville!

ROLLINS' LUMBER (COTTAGE DIVISION)
FOXBORO DIAL 962-9184

THE INTELLIGENCER
Intelligencer Established 1834 — Ontario 1870
Published Daily by
ONTARIO INTELLIGENCER LIMITED
Belleville, Ontario, Canada.
Subscription rates:
By carrier 50c per week.
By mail in Canada $15.00 per year; 6 months $8.00;
3 months $4.25; 1 month $1.75.
By mail to U.S.A. $24.00 per year and $2.40 per month.
Back copies 10c.
Authorized as second class mail by the P.O. Dept., Ottawa, and for payment of postage in cash.
Member of The Canadian Daily Newspaper Association;

Police Brief

Search without warrant . . . preventive detention . . . psychiatric examinations for magistrates. These are some of the radical suggestions contained in a controversial brief issued by the Canadian Association of Police Chiefs.

Not surprisingly the brief has run into strong opposition from members of the Canadian Civil Liberties Association, members of parliament of all shades of political opinion, and the general public.

What has been revealed of the brief is a clear enough indication that if its recommendations were adopted Canada would come very close to being a police state as charged by some critics.

Yet Vancouver's Chief Ralph Booth, the association's president, complains that the brief has not been thoroughly read. At the same time he says society must be prepared to give up some of its liberties so that crime can be fought more effectively. If it were not prepared to do so, he suggests, "then society must suffer the consequences."

Chief Booth might have been on firmer ground if he had indicated just what consequences he fears this country has yet to face. Is the Mafia about to institute a reign of terror? Is Toronto or Vancouver, or any of the other larger centres, about to become another bank robbers' paradise, like Montreal? What are Canadians being asked to prepare for that the police, as presently constituted, and under existing powers, cannot cope with?

These are pertinent questions which Chief Booth should answer adequately before advocating such sweeping powers. Even the United States, where crime is assuming dangerous proportions, does not permit search without a warrant. Nor do its laws embrace preventive detention. If Canada were to allow such a violation of citizens rights, even in the name of law and order, it would be a departure from democratic principles and citizens' rights entirely out of keeping with our traditions.

Rather than adopting such a course Canada should concentrate on enlarging the police forces of the country and maintaining them at a high degree of efficiency and preparedness. The police in this country do a good job on the whole. And if they lack anything in the performance of their duties it is public support. More of them then, and more public-spirited citizens who do not turn a blind eye in times of need, are two of the basic needs of law enforcement today.

Away From It All

Life is beginning to stir on the vacation scene in Canada — and while all roads for most people — those within easy distance at least — lead to Expo, there are also the quiet, peaceful, holiday resorts of Quinte closer at hand.

Down around West Lake there are signs of Spring season activity. The fields are plowed and the brown earth prepared for the ultimate harvesting of the land. A tractor lurches across the edge of a field toward the road, its day's work done. And there are children at play and one little girl and her German Shepherd are getting a dose of woodsy smoke from burning wood or leaves at the roadside.

And the word at the generalstore is that some campers have been braving recent cool nights at the Outlet. There is a friendly atmosphere among West Lakers, among residents and visitors alike. There is time for some chat, a little banter, conversation about family, friends, fishing and the coming season.

A woman says to an acquaintance: "Hi Neighbor," and she sounds as if she means it, but the city dweller, happening along, may be forgiven for thinking perhaps he has wandered into some movie set. For here pressure seems absent, the city is far away, the people are real. The effect is almost traumatic: in an instant one senses the difference between urban and rural life, between suburban anxiety on the one hand and a feeling of spaciousness — of mind as much as environment — on the other.

Wander at this time among the Sandbanks, as the sun goes down, amid the stillness and out of sight of anyone save one young couple who appear suddenly over a sandy rise. He pushes her down the slope and she cries out at the fun of it and they might be some beings from another world, in this strange primeval place.

Only the evidence of man's neglect disturbs the scene. The litter and the broken glass are still there, even in these early days of the season — a rebuke to man's carelessness and his nightmarish capacity for spoiling and laying waste any area of natural beauty.

Other than that the Sandbanks still stand, unique and remote, by the silent shoreline. Is it too much to hope with the summer tourist season not yet fully under way that people will respect this area, that they will refrain from breaking bottles and scattering litter to the four winds?

Ottawa Offbeat

Tories Crave Social Credit PM's Secret of Perpetual Youth

By RICHARD JACKSON

OTTAWA — Coming right out with it publicly for the first time, big "C" Conservative Party President Dalton Camp says he hopes to forge a united front nationally of all small "c" conservative political forces.

And he adds, quite frankly, that to be viable as an alliance of all conservative-minded Canadians, it must, of necessity, include an alignment with Social Credit.

Other Conservatives, of both the large "C" and small varieties, have wanted precisely this same — but so far elusive — united political front.

The last open bid for it was made by former Conservative Justice Minister Davie Fulton that January night, going on five years ago, in the Commons, when the Diefenbaker government fell.

Fulton rushed across the floor in panic, while the Division bells were ringing, pleading for former Social Credit Leader Robert Thompson's support, offering him a Cabinet post, and, of course, an inter-party alliance in payment for it.

Thompson spurned it, voting with the Liberal Opposition to topple the Diefenbaker Conservatives from power.

This time it is not really the tiny band of Federal Socreds, fractured between Real Caouette's Creditistes and Alex Patterson's Social Crediters that Dalton Camp and other small "c" conservatives find so politically attractive.

Rather, it is the Social Credit powerhouse of the Far West.

Specifically, it is British Columbia Premier Bennett's organization and Alberta Premier Manning's personal prestige.

These are two very highly regarded political assets, especially among conservative Conservatives who have talked and dreamed of such a leader as Manning.

They see him as the nation's most successful politician, eyeing with envious admiration his unmatched record of 24 unbroken years as provincial prime minister.

After 27 years of doing reportorial business with the federal politicians, including, of course, four prime ministers, it is an experience to return to Edmonton briefly and again run into Manning, unchanged and unchanging as he seems since he first entered the Alberta legislature back in 1935.

There he was, sitting alone at a table for four, in the cafeteria of the Macdonald Hotel.

There were no aides, no secretaries, press or otherwise, no colleagues.

And nobody was giving him a second look, much less speaking to him as he sat there working over a plate of hot roast beef.

And what a contrast — for imagine, if you can, Prime Minister Pearson or even Conservative Leader Diefenbaker sitting alone in the cafe of Ottawa's Chateau Laurier, unattended, undisturbed, perhaps even unnoticed — or even less likely, Mackenzie King or Louis St. Laurent in their day.

"Hello there," he said, standing up and shaking hands, "sit down please, won't you?"

How did he think things looked, federally, in this Centennial year?

(No need to ask how they might be provincially — not in ever-blooming Alberta, the one province with no sales tax or debt.)

Nationally, he shrugged, things were "a mess."

And it could get even messier before there was any real hope of it getting less.

The trouble, he went on, was "the politicians — they're crazy — entirely out of touch with reality."

(This was before he called the May 23 election, and oddly, he didn't say which politicians he meant — nor, even more oddly, did he specifically exclude himself from what he indicated, with a sweep of his hand, might be an all-inclusive circle of them.)

"But there's one great thing that's going to save us from ourselves," he continued, "and that is the people — they're solid."

"They know what a great country this is, know better, I suspect, than we politicians do, and they're not going to let any of us wreck it for them."

From making the point that the "solid people" would save the country from the "crazy politicians," he went on directly to talk briefly of Quebec.

"They won't leave us," he said, "for they know they can't afford it; they know that in terms of living standards the price would be too high, even if their leaders seem to pretend sometimes that it wouldn't be so."

The nation's most consistently successful political leader had finished his hot roast beef, swallowed his now-cold coffee, so he stood up, stuck out his hand again, murmured goodnight and unhurriedly made for the door.

At the coat-rack he shuffled into his rubbers, shrugged into his topcoat, carefully fitted a cafe-au-lait colored wide-brimmed western-style hat on his ungreyed (at 59) head, and left to return to his office in the legislature building to clean up what he said was "the rest of the day's work."

And not another person in the cafeteria or along the corridor to and through the rotunda of the Macdonald gave him a second glance.

Odd he could be so unobtrusive — but perhaps he has been around so long his people accept him as part of the scenery.

And that is what conservatives wistfully wish for in leadership — staying power — political longevity.

Union Fund For Homes?

Kitchener-Waterloo Record

There is a kind of genius behind a suggestion of the Windsor local of the United Auto Workers that the international lend money from the union pension fund to members for home-building purposes.

The money has to be invested somewhere and the return on building mortgages, even if offered slightly below the market, should be as satisfactory as any the union can find.

The other considerations make the idea even more attractive. Every worker would have a prime incentive to keep up the mortgage payments since his own pension is involved.

Canada, which needs housing as much as it needs anything at the moment, would stand to benefit by what could be a substantial assistance in this field.

Someone in Windsor has had a very good idea. What is needed now is to sell it to the UAW itself.

Today in History

By THE CANADIAN PRESS

May 2, 1967 . . .

Napoleon opened his last foreign campaign 154 years ago today—in 1813—by defeating the combined Prussian and Russian armies at Luetzen in southern Germany. He marched on and captured Dresden, his last great victory, before news came that his attacks on Berlin had failed. In October his enemies joined forces to defeat Napoleon at Leipzig and chase his army back to France, where his government collapsed.

1670—The Hudson's Bay Company was incorporated.

1923 — Oakley Kelly and John Macready began the first coast-to-coast flight across the United States.

First World War

Fifty years ago today—in 1917 — a British destroyer was sunk by a mine in the English Channel with the loss of 52 lives; French and German artilley duelled on the Aisne front.

Second World War

Twenty-five years ago today, in 1942, HMS Edinburgh was sunk escorting an Arctic convoy while a German destroyer and three bombers were destroyed; U.S. supply forces were reported in Egypt in support of the British desert army and air force.

LOOKING BACKWARDS

GLEANINGS FROM OUR FILES OF BYGONE YEARS

20 YEARS AGO

May 2, 1947

Customs and excise returns at the Belleville office showed a decrease of $68,729.98 for the same period last year it was announced today by Customs Collector Lt.-Col. E. A. Geen.

Addresses by high-ranking officials of the Mutual Life Assurance Co. of Canada featured a meeting of Belleville and Peterborough agencies representative held in the Hotel Quinte this week. P. C. McGuire, agency supervisor here, was chairman for meeting of the 23 representatives of the company present, and S. R. Burrows, branch manager here formally welcomed the guests. Luncheon was held in the Hotel Quinte.

30 YEARS AGO

May 2, 1937

The Belleville Rotary Club here was brought into being through the influence of the Toronto Rotary Club, an official of which came here and discussed the matter with E. Guss Porter, KC, W. B. Deacon, Gordon Moffatt, Sandy Burrows and Bill Doyle. After several conferences at which the idea was explained a meeting was held at Hotel Quinte at which 24 invited citizens expressed their desire to become members. Organization of a local club was immediately undertaken and early in 1920 it became an established Rotary Club with E. Guss Porter, KC, as the first president.

40 YEARS AGO

May 2, 1927

A committee composed of Mayor Wilmot, Ald. D. V. Sinclair, Ald. Collins and city auditor Harry Stock has been appointed by the city council to look into the matter of arranging for a city commission to take charge of and manage the public utilities of the city.

R. P. White, local contractor, is making extensive alterations to the Thompson Furniture Store on Front St. When completed the new part will be occupied by Loblaws' self serve grocery store.

Harry L. Ketcheson will shortly open a tourist camp on the bay shore west of the city. Twelve cottages will be erected.

50 YEARS AGO

May 2, 1917

The schooners George A. Marsh, Grace M. Filer, J. B. Newlands and the Dominion, which wintered here, have undergone needed repairs during the past two months and are now in ship shape and ready for the season's work.

The schooner yacht Oriole III, which wintered here is being fitted out for this season's operations. Capt. G. H. Strachan is in command of this beautiful yacht.

Motor boat owners are busy getting their boats in order for the season's enjoyment and there is great activity along the waterfront.

Daylight Saving

Don't Fight It—Enjoy It!

The Drovers' Journal

Our editorial on Daylight Saving Time brought a note from Hugh Fergus, a farm reader in Pennsylvania, who is an old hand at dealing with Daylight Saving Time. He and his family have lived with it for years. His advice: Don't fight it — enjoy it! Here's how:

"When others change (to daylight time), we stick to standard time. We like it this way so well that we've considered setting our clocks back when others return to standard time. We keep a couple of clocks set on daylight time for convenience in getting radio and television programs. Otherwise we go at our own pace. We get up in the morning at 5:30 and usually finish in the evening around 6:00. This gives us plenty of time to get ready for any activity we want to attend in the evening.

"During harvest, we get started in the morning when the hay or grain has had another hour to dry, and the same goes for finishing in the afternoon. We easily get to church and Sabbath School on time. For the skeptics who say we don't farm very heavy, I'll add that my son and I grow 100 acres of corn, 75 acres of oats, 12 acres of wheat, 65 acres of legume hay, and feed 175 steers a year. We clean and sell the oats and wheat for seed. This may not sound like a big operation to westerners, but it is above average for our area.

"My advice is 'Quit [illegible] about daylight saving time' try our plan. It works fine."

We like the Fergus philosophy, particularly in view of the fact that it appears most of us are going to have Daylight Saving Time this summer whether we want it or not!

Letters to the Editor

Union's Stand

School Cleaning Issue

Editor,
The Intelligencer.

Your paper of April 28 last carried a news item regarding a dispute between the Public School Board and a Union of caretakers.

Having been involved with negotiationsgoing on there, I feel it is necessary for me to point out that while the Board has "— obligations and responsibility to the city of Belleville and to the children for whom the system exists," the board also has responsibilities to their employees.

Surely the Board of Education is not trying to equate better education for the children with the contracting out of the jobs of their long service and loyal employees.

There always seems to be a flowering of high sounding phrases and platitudes from managements in labor disputes to the effect that the public is about to suffer some form of grievous harm. Somewhere the Board of Education has forgotten that their employees are also the public. Their employees also have children to educate. Their employees also pay taxes as home owners or indirectly as renters.

The employees of Belleville School Board are in need of a job security clause in their collective agreement because the Board is contemplating hiring a private contractor to clean the schools.

It is significant to note that this action by the Board was only taken after the caretakers formed their Union. The reason the jobs have not been contracted out is that a provision in the Ontario Labor Relations Act prevents changes in working conditions while negotiations are carried on.

The only inference that can be drawn from the statement "— the board has no immediate intention of contracting out janitorial services," is that they won't act till the ink is dry on the agreement.

D. R. LINDSAY,
representative, Canadian Union of Public Employees.

Relatives Sought In Quinte Area

Editor,
The Intelligencer.

I wonder if it is possible to obtain information regarding the whereabouts of Dorothy or Elsie — daughters of Alice and William Crawford (now deceased, but formerly of Trenton, Ontario). When last heard of several years ago, Dorothy was married and had moved to Belleville, married name unknown.

Dorothy and Elsie are cousins of my husband, George Mills, and he would like to contact them or any member of the families. He is bowling in Hamilton on May 13 in the Air Canada — CNIB guide rail tournament as the western contestant. He thought it would be nice if he could visit or phone his cousins as he would be relatively near to them. I thank you in anticipation of your kindness.

(Mrs.) LORNA MILLS,
522 — 16th Street,
New Westminster, B.C.

Vietnam War

General Westmoreland's Address to Congress

WASHINGTON (CP) — The precept that working generals and admirals are seen and not heard on controversial topics has never been the policy in the United States that it is in Canada.

The limits were expanded when General William C. Westmoreland — handsome, dedicated and forthright — became the first active U.S. field commander to address Congress. He gave a soldierly lecture on the rightness of the American role in Vietnam, was roundly cheered and then went to brief state governors assembled for the occasion.

What he had to say seems to have been less important than that he said it at all. No congressional war critic appears to have taken serious exception to the speech itself, which praised the United States' fighting men.

Anyway, the general had considerably toned down past references to dissent on the home front—in his view—prolonging the war by encouraging North Vietnam.

What is disputed amid controversy about what some term the most unpopular foreign war in American history is the correctness of injecting the general directly into a battle for the hearts and minds of the U.S. public at large.

President Johnson, as commander-in-chief, is the final authority for the general's presence at home at this time. A Democrat, he is accused of striking a low public-relations blow by such Democrats as J. W. Fulbright and George McGovern.

Republican Senator Mark Hatfield calls it "political blackmail," an effort to make dissent appear unpatriotic, and Republican Senator Thurston Morton of Kentucky says this is "verbal overkill . . . pouring salt in a wound."

Columnist Marquis Childs, observing that no American president has ever been defeated for re-election in the middle of a war, says with an eye on the 1968 presidential elections: "The flag is a powerful weapon in the political armory. And Johnson has shown he means to use it."

But for every congressional critic, there appears to be five willing to support the president.

To critics, and others, Westmoreland's presence presages mounting pressure against North Vietnam, from more bombing of cities and military airfields to increasing the number of troops above the 470,000 that had been given as the 1967 ceiling.

However, the speech Friday, as well as signals elsewhere, indicated some muting in any suggestions that could be construed as equating dissent with lack of patriotism.

That inference, rightly or wrongly, has been drawn from the general's Monday speech in New York, from statements by the president, State Secretary Rusk or the retiring U.S. ambassador to South Vietnam, Henry Cabot Lodge.

Westmoreland Monday said dissent encourages North Vietnam to persist, as it probably does although to what degree is debated.

He did not emphasize that point Friday, saying the only solution he sees is the application of pressure, "unrelenting—but discriminating — military, political and psychological."

His last-minute insertion of the word "discriminating" holds some significance to some observers at a time when the planning of new targets in the North is said to include the port facilities in Haiphong.

Nova Scotia's Heavy Water Plant Is Bid for More Industry

GLACE BAY, N.S. (CP) — Nova Scotia officially opened one of the major keys in its drive for modern industrialization Monday, with the inauguration of an $83,000,000 heavy water plant.

The opening, held in this depressed coal mining town on Cape Breton Island, was called by Premier Stanfield a door to the future and a symbol of hope.

Before the end of the decade, he said, Nova Scotia will see $175,000,000 invested in a heavy water industry and the power services it needs.

On the books is a $85,000,000 heavy water plant to be built by Canadian General Electric Co., Ltd., and that, Mr. Stanfield said, will make Nova Scotia the heavy water centre of the world.

Heavy water is the central part of Canada's program to develop electrical power through nuclear energy.

It is derived by a complicated process from ordinary water, and used as a moderator. It slows and controls the fission of uranium in reactors.

The Canadian emphasis, on the heavy water reactor, which uses ordinary uranium as a fuel, is competing with the United States process of using enriched uranium as a fuel.

So far heavy water reactors are being set up by Canada in India and Pakistan, but officials say the outlook for future expansion is good.

Heavy water reactors cost more to build but are cheaper to operate.

The plant opened Monday is capable of producing 200-tons of heavy water a year, but plans call for production to be doubled next year.

Output is to be sold to Atomic Energy Commission Ltd., a Crown corporation, for 10 years at an average price of $18.15 a pound.

After that the plant will look for its own markets, Jerome Spevack, president of Deuterium of Canada Ltd., said.

The heavy water plant now is owned by Nova Scotia, but it was set-up originally as a 50-50 deal between Deuterium of Canada, a subsidiary of Deuterium Corporation of the United States and Industrial Estates Ltd., a corporation established by the Nova Scotia government to help industry settle in the province.

Nova Scotia bought Deuterium of Canada's share last August when the company ran into financing trouble.

Health Minister MacEachen said in a statement that negotiations have been completed for the Atomic Energy Commission to buy the increased output of the heavy water plant after it is expanded next year.

He called the plant Cape Breton's economic equivalent to Expo 67 and "one that puts us in the vanguard of the nuclear age."

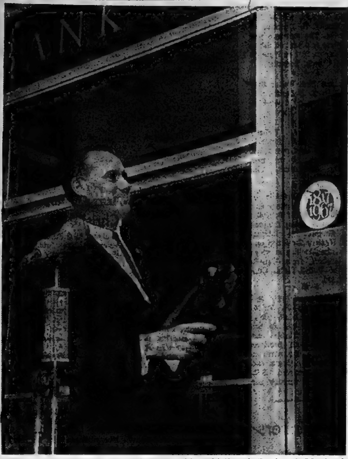

Mayor Jack Ellis unveils plaque marking birth of Bank of Montreal business in Belleville. Ceremonies took place on sidewalk outside downtown Four Corners branch.

Bank of Montreal Unveils Plaque to Mark Founding

If it's what's up front that counts the Bank of Montreal in downtown Belleville has a current asset spelled out on its main entrance.

In this case it does count since it emphasizes a cherished tradition of banking — the long - term relationship between the banker and client.

Unveiled yesterday on the facade of the B of M's Four Corners offices was a plaque marking the institution's personal banking relationships with the city for 125 years.

It was uncovered by Mayor Jack Ellis at a simple sidewalk ceremony attended by leading members of the city's business community.

The ceremony was as unostentatious as the plaque itself.

However, the small bronze tablet bespeaks a golden relationship, that saw the banks operations pacing city growth through the years.

The Bank of Montreal established a Belleville branch in 1843 — when the population was only 3,000.

It emerged from a one-room establishment to various locations in the business sector, finally settling in 1922 in what became the centre of city commerce — its present Four Corners site.

It has also occupied a central position in city finances in more ways than one. For the past 70 years it also has been banker for city hall, Mayor Ellis recalled.

Yesterday's ceremony also marked the 150th anniversary of the bank's foundation in Canada, manager Al Cameron told the small group of spectators.

Mr. Cameron is the 18th official to manage Belleville branch operations since the bank opened here.

Picton Bank Has Plaque

PICTON (Staff) — A bronze plaque was unveiled here this morning commemorating three milestones in banking history, by Mayor Harvey J. McFarland of Picton. The tablet was installed to observe the establishment of Picton's first bank (June 1846), the centennial of Confederation and also the 150th anniversary of the Bank of Montreal.

Bank manager Gordon Oden said it was the first permanent bank in the county and one of the first 12 offices opened by the Bank of Montreal.

The first premises were in a one-storey house on Main Street and later in 1856 an office was located near the Custom House and the wharves.

The branch was established nine years after the two pioneering communities of Hallowell and Picton were incorporated under the latter name. All traffic in and out of Picton was by water and most of the residents were engaged in growing barley for export to the United States.

The Picton branch issued its own bills in small denominations until the first standard native Canadian currency was issued by the Bank of Montreal.

Buy Back Canada Theory "Leads to Frustration"

MONTREAL (CP)—W. Earle McLaughlin, chairman and president of the Royal Bank of Canada, said Monday economists who want to "buy back Canada" as a Centennial project would lead the country to "frustration and irrational behavior."

Speaking to the Canadian Club of Montreal, Mr. McLaughlin defined his impressions of the "buy back Canada" school of economic nationalism.

"It is becoming clear in the discussion to date that the goal is not to exclude foreign investment. The goal is simply to reduce the kind of foreign investment in Canada that involves the direct ownership of Canadian resources.

"The proponents of the buy-back scheme, therefore, while recognizing that the Canadian economy needs an inflow of foreign capital, prefer fixed-interest investment - changing the form of foreign investment from equity to debt."

"Buying back Canada" was therefore only a catchy phrase that really meant "borrowing back Canada."

Referring to "a common Canadian affliction—the neurotic fear of foreign debt," Mr. McLaughlin said such fears stem from the view that what is usually called "our massive foreign debt" will, on some dread day of judgment, have to be paid.

This, it was feared, could end in national bankruptcy, with Canada "spending most of her second century in a kind of international debtors' prison."

TRADITION LIVES ON

The Celtic bards of Cornwall still hold an annual meeting called the Gorsedd.

Most Active Stocks

SALES TO NOON TODAY

(Supplied by Barclay & Crawford 84 Bridge St. East)

INDUSTRIALS

Alcan 14985 34 down ⅛
Cons. Gas 8069 16⅛ down ¼
Int. Wire 6005 7½ unch.
Mag. El. 4980 19 down ⅞
Int. Util. 8973 31⅜ down ¼

MINES

PCE. Ex. 61600 80 up 1
N. Senator 38500 42½ down 2
Cons. Negus 35500 31½ un.
Can. Mine 28700 30 down 1½
Obesterville 21800 25½ unch.

TAKES COMMAND

LONDON (AP) — Admiral John S. McCain, 55, took command of U.S. naval forces in Europe Monday in a ceremony at navy headquarters in London. He succeeds Admiral John S. Thach, 62, who retired after 44 years of service.

TORONTO STOCK EXCHANGE

(Omission of stocks usually quoted indicates no sales yesterday)

Yesterday's Closing Prices

INDUSTRIALS

Abitibi 10⅝
Alta Gas Trunk 37½
Algoma Steel 28
Aluminium 34⅛
Argus CPr. 11½
Asbestos 22½
Atlantic Sugar 10⅛
Bank of Mont. 68⅛
Bank of N. S. 76⅝
Bell Tele. 40⅛
Bow Valley 440
Brazilian 12¾
B. A. Oil 35⅛
B. C. Forest 21⅝
B. C. Telephone 60⅝
Canada Cement 44
Cdn. Breweries 7
Cdn. Br. Alum. 295
Cdn. Chemicals 315
Cdn. B. of Com. 71
C.I.L. 21⅛
Cdn. P. Rail 72½
Cdn. Tire A 18⅛
Chemcell 12⅞
Chrysler 47
Cons. Gas 16½
Cons. M — S 31⅝
Cons. Paper 42½
Crush Intl. 14
Dis. Seagrams 39¾
Dom. Elec'home 16⅞
Dom. Foundries 24½
Dom. Steel 8¼
Dom. Stores 18½
Dom. Tar 18½
Falconbridge 80½
Fleet Mfg. 86
Ford Canada-138
Gen. Motors 91⅞
Gt. Lakes Pyper 29
Guaranty Tr. 19
Harding Carp. 16
Horne — Pitt 230
Home Oil A 20
Hudson Bay Oil 33¾
Husky Oil 14¾
Imperial Oil 60½
Imperial Tob. 14⅝
Intl. Nickel 58½
Intl. Utilities 22
Inter Prov Pipe 106
Investors S. A. 11½
Jeff Lake 35½
Jockey Club 385
Lake Ont. Port. 8½
Levy 18⅝
Loblaws B 8½
M. Loeb 13⅞
MacM./B — P 30½
Massey Ferg 23¾
Moore Corp. 110
Noranda 81⅝
Oshawa A 34½
Pacific Pete 13⅞
Power Corp. 12¾
Quebec Gas 10¾
Royal Bank 82½
Shell 37
Simpson's Ltd. 27⅞
Stelco 24¾
Tor. Dom. Bk. 71½
Traders Group A 9⅞
Trans Can. Pipe 31
Union Carbide 22⅝
Union Gas 12⅝
Versatile 37
Victoria & Grey 14⅞
Walkers 35¾
W. Coast Trans. 27⅞
Weston A 20½

MINES AND OILS

Atlantic Coast 90
Bruns. M. — S. 900
Calvert Gas 26
Campbell Chib. 640
Can. Tungsten 150
Central Delrio 12
Cons. Morrison 330
Conwest Expl. 390
Copperfields 120
Denison 67⅞
Gunnar 145
Hast. M. and D. 133
Hollinger 24⅞
Iso 127
Kerr Addison 12⅝
Lake Dufault 12⅝
McAdam Mining 44
New Hosco 243
Northgate 515
Opemiska 10⅝
Orchan 230
Patino 900
Pine Point 31
Place Gas 232
Provo Gas 585
Quemont 815
Rio Algom 31¼
Sherritt Gordon 900
Steep Rock 590
Teck Corp 490
Triad 194
United Keno 410
Willroy 108

MONTREAL

Brinco 400

AMERICAN

Mead Johnson 31

TORONTO STOCKS TODAY

TORONTO (CP)—Prices declined in light morning trading on the Toronto Stock Exchange today.

Oil issues showed fractional losses as Texaco, Pacific Petroleum and Imperial Oil fell ⅛ each to 28¾, 13¾ and 59¾, respectively.

GMC was off 1⅛ to 90.

Banks suffered fractional losses with Royal down ½ to 82 and Toronto-Dominion ¼ to 71¼.

Uranium prices were generally lower with Denison off ⅞ to 67, in Algom ⅜ to 30⅞, Stanrock 10 cents to 3.30 and Preston ¼ to 18½.

On index, industrials slipped .21 to 168.10, base metals .66 to 94.45, western oils 1.13 to 153.80 and golds moved up .43 to 151.91. Volume at 11 a.m. was 591,000 shares compared with 754,000 traded at the same time Monday.

Monday, prices declined among bank and automotive issues at the close of light trading.

TORONTO LIVESTOCK

TORONTO (CP) — Trading opened actively on a good demand for all classes and grades of slaughter cattle at the Ontario public stockyards today at fully steady prices.

Good steers and all heifers showed strength, calves sold at steady prices on a good demand, lamb prices were firm and the hog market was higher.

Slaughter cattle 3,452: Choice steers 27-28; good 25.50-26.50; mediums 23-25.50; commons 21-23; choice heifers 25.50-26.50 with odd singles to 27.75; good 24.50-25.50; mediums 22-24.50; commons 20-22; choice fed yearlings 27-29; good 25-27; good cows 21-22.50; mediums 20-21; canners and cutters 15-19.50; good heavy bologna bulls 24-25.50; commons and mediums 20-23.50.

Replacement cattle 700: Good light stockers 27-29; good steer stock calves 28-33; mediums and commons 20-26.

Calves 293: Choice vealers 38-42; good 34-37; mediums 30-34; commons 27-30; boners 22-26.

Hogs 955: Grade A at Toronto 30.60-31.00, currently at Toronto 31.00; heavy sows 21.75; stags 14.05.

Sheep and lambs 113: A few handyweight feed-lot lambs 30-33.25; heavy spring lambs 37; sheep 5-17.

Transferred

PICTON (Staff) — Provincial Police Cpl. Arnold Besteman has been transferred. His promotion to Corporal became effective May 1 and his transfer will be effective on May 15. Mr. Besteman will be leaving with his family to take up duties in Burlington, Ont.

He has been a member of the local detachment for the past 7½ years.

PM POOR WINNER

OTTAWA (CP)—Prime Minister Pearson won a $1 hockey bet with Quebec Premier Johnson, but he got only 25 cents of it—and that went to Mrs. Pearson. "Twenty - five cents out of the dollar is more than one normally expects the federal government to get from any province, especially the province of Quebec," Mr. Pearson said. He said Mr. Johnson gave Mrs. Pearson the 25 cents in Montreal at Expo after Toronto Maple Leafs defeated Montreal Canadiens 4-1 Saturday.

The interest rate on our new Scotia 'Blue Chip' Savings Account is 4½%.

Doesn't that rate some interest from you?

Just watch 'em pile up.

Here is one savings account— and an outstanding interest rate— that makes saving money definitely rewarding.

With a new Scotia 'Blue Chip' Savings Account, your 4½% interest is calculated on the minimum monthly balance. You may make cash withdrawals, but forget about chequing privileges. This is an account for savings, remember? If you wish chequing privileges, we have the regular savings account earning the increased rate of 3½% calculated quarterly.

Put your money into Scotia 'Blue Chip' Savings—and leave it alone—and we can guarantee that you'll have one of the fastest growing bank accounts in Canada.

At that rate, doesn't it make a lot of sense to pay us a visit?

The Bank of Nova Scotia

Your best interest: we make it our business.

LUMBERS STUDIO BABY OF THE WEEK

Sugar and Spice! We're talking about girls, little girls. More precious than jewels. More beautiful than dawn. As lovely as the flowers. As happy as larks. It's only natural that all this be captured in a beautiful portrait by Lumbers Studio. Phone today for your appointment at 962-5954.

This is little Kerri, the 8 month old daughter of Mr. and Mrs. Ron Fox of Belleville.

Business Girls' Golfers Open Season Wed.

The Business Girls' division of the Bay of Quinte Country club will tee off in their first event of the seasonal schedule tomorrow at 5.15.

No draw will be published. It will be made at the tee.

Co-games captain Betty Ingram requests that all potential members attend the first matches so that arrangements can be made for the season's play.

WIFE KEEPS STOKING

It is the religious duty of women in the Ainu tribes of Japan to keep the household fire burning night and day.

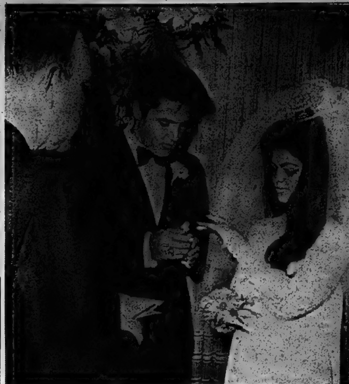

ELVIS WEDS IN LAS VEGAS — Singer Elvis Presley and Priscilla Ann Beaulieu were married in Las Vegas, Nev., Monday, by Nevada Supreme Court Justice David Zenoff, left. The marriage was the first for the 31-year-old singer and his 21-year-old bride. (AP Wirephoto)

Fairweather

SPRING FASHION CLEARANCE

ORLON POOR BOYS

up to 1/3 off

Save on short sleeved poor boys.
Wear them with everything.
Mock turtle neck.
White, green, yellow, navy, blue. S.M.L.

4.99

Fairweather
Fashions since 1867
BELLEVILLE PLAZA

Thalidomide Babies Face New Crisis

STOCKHOLM (Reuters)—Swedish parents of thalidomide babies now preparing to start school face a tragic new problem.

Some of the children now realize that they are not normal and are asking: "Why have we no arms and legs like other children?"

Swedish school authorities and medical experts are pooling resources to ensure as normal an education as possible for the handicapped children. Some will go to ordinary schools, others will be taught in special schools.

A total of 230 thalidomide babies—children born deformed after their mothers had taken thalidomide pills during pregnancy—were born in Sweden between 1960 and 1962. Exactly half of them have since died.

"Of the remainder, about 30 will start school this year," said Dr. Karin Hellgren, child psychiatrist at the Eugenia Children's Home here.

"The tragedy now is that many of these babies are old enough to understand that they are not like other children. We have advised parents to be honest and to tell their children that their deformities happened when they were 'growing in mommy's stomach'."

More than half of all Swedish thalidomide babies receive treatment and training in the Eugenia home, shortly to be extended.

Dr. Stig Jonsaeter says that the future outlook for these children is fairly optimistic, though much depends on technical development of artificial limbs and surgical treatment.

Plans are under way in Sweden to start an appeal fund to help with the training and schooling of thalidomide children.

SODA keeps refrigerators clean — odorless

A solution of Cow Brand Baking Soda (3 tablespoons per quart of water) makes an economical cleanser. Recommended by refrigerator manufacturers. it cuts film, removes stains, won't scratch, "sweetens" crispers, ice trays and all food containers to keep meat and vegetables fresh, flavorful.

COW BRAND BAKING SODA
PURE BICARBONATE OF SODA

PIANOS
NEW - USED

RENTALS
HITCHON'S
340 FRONT ST.

SOCIAL and PERSONAL

AT HOME

Mr. and Mrs. H. W. Faulkner, Stirling, will be "At Home" to their friends and relatives on Saturday, May 6, 1967, from 7 - 9 p.m. at the Stirling Legion Hall, Stirling, on the occasion of their 50th wedding anniversary.

• • •

ENGAGEMENT NOTICE

The engagement is announced of Ruth E. Forbes, daughter of Mrs. Josephine Forbes, Toronto, to Mr. John Barton Durrant, son of Mr. and Mrs. J. B. Durrant, of Belleville. The marriage will take place at 6 p.m. on Saturday, May 20, 1967 at Wesley's United Church, Toronto.

• • •

Mr. and Mrs. Walter Savage, R.R. 2, Belleville, left Sunday to spend a week in Montreal and at Expo.

• • •

Mr. and Mrs. Welland Reed of Montreal, formerly of Belleville have now taken up residence in the new Regency Apartments, Victoria Avenue.

• • •

Mrs. Taylor Franklin of Jack and Jill Nursery and Mrs. H. Durand of Belleville Day Nursery have returned from a three-day International Nursery Education conference in Hamilton at which 700 teachers from Canada and the United States were registered.

• • •

George Arthur Perry and Larry Fleming, R. R. 5, Trenton, arrived home after a month's motor trip in the west visiting friends and relatives in each province and going as far north as Fort McMurray, Alberta and west to Vancouver, B.C. They returned through the United States.

Lady Golfers Lay Plans For Season

Upwards of 90 members of the ladies' division of the Bay of Quinte Country Club opened the season the other day, not on the links but in a social atmosphere in the club house.

They attended a potluck supper preceding a general business meeting under the chairmanship of President Phyllis Dyble.

General plans were made for the coming season, which, it was predicted, should be the best in years.

Winners of the Canadian Ladies' Golf Association pins were presented to the various winners by co-games captain Betty Walmsley.

The CGLA division silver pin went to Ena Corke; Betty Weymark winning the bronze pin.

In the Business Girls' section the silver pin was won by Mrs. Alice Stuart with Doris Hogle taking the bronze award.

It was announced the division's dessert bridge is scheduled for the clubhouse on June 7 starting 1:30.

FEWER SPUDS EATEN

Americans eat about 100 pounds of potatoes a year, compared with 200 pounds a year in 1910.

MR. AND MRS. ROBERT S. BARDY

Bardy – Christie

Rev. John W. Hobbs officiated at the wedding ceremony in Cannifton United Church on Saturday, April 29, 1967, when Nancy Elizabeth Christie, daughter of Mr. and Mrs. Norman Christie, Belleville, R.R. 6, was united in marriage to Robert Stirling Bardy, son of Mr. and Mrs. Emmett Bardy, Belleville.

Traditional wedding music was rendered by Mrs. Harry Farnham who also accompanied the soloist, Mrs. Joan Wilson, aunt of the bride, in appropriate nuptial selections.

Given in marriage by her father, the bride wore a floor-length bridal gown of nylon taffeta with an overlay of lace with the bodice featuring a scalloped neckline and long lily-point sleeves. The back of the dress was highlighted with a flowing train of taffeta which was edged with matching lace.

Mrs. Sharon Warner as matron of honor wore a sapphire blue floor length gown of peau de soie with matching color lace jacket. Her headdres was of matching peau de soie roses with short tulle veil and she carried a bouquet of pink and white 'mums. Miss Ingrid Empey of Corbyville and Miss Joyce Christie, sister of the bride were dressed identically to the matron of honor. Miss Lori Bardy, niece of the bridegroom as flower girl wore a floor-length gown of white peau de soie enhanced at the waist with ribbon to match the other attendants' gowns. She wore a circular headdress of flowers and carried a basket of pink and white 'mums.

Mr. Ronald Warner of Belleville was groomsman, while Mr. Ronald Scott and Mr. Harvey Wilson, cousin of the bride, both of Belleville, were the ushers.

For the reception at Club Canara, the bride's mother wore a two-piece dress of blue shantung with matching hat, black accessories and a corsage of pink carnations. Assisting was the bridegroom's mother who wore a turquoise blue boucle knit suit with white accessories and a corsage of pink carnations.

Leaving on a wedding trip to Toronto and points west the bride donned a cream wool two-piece suit with pink hat and gloves, black patent shoes and purse, and a corsage of pink carnations.

Mr. and Mrs. Bardy will reside at Rossmore.

U.C.W. Meetings

SCOTT'S UCW

6TH SIDNEY — Members of Scott's UCW met at the home of Mrs. Carman Frost in Frankford for their April meeting.

Mrs. Alton Sine opened the meeting, Mrs. M. Sine read the Scripture and readings were given by Mrs. E. Sine and Mrs. M. Dafoe.

Mrs. C. Sine gave a talk entitled When Christians Call. She said, "We are strengthened by church attendance; we need corporate worship because in fellowship is strength. We go to church to worship and have our faith renewed. We should go in families, go with open minds, and learn to give reasons for our faith. When moral issues are raised, stand up and be counted."

Because the church has been closed, the members voted to disband the UCW, but will send in to the Presbyterial treasurer the allocation for the year ending Dec. 31, 1967.

CHARM'S THE SAME

LOS ANGELES (AP)—Nuns respond to charm school courses just like air hostesses, concluded Mrs. Mavis Kimball after giving a four-day course to 48 postulants at Dubuque, Iowa. She left out make-up and cigarette smoking from her standard course for hostesses and emphasized good grooming, skin care and etiquette.

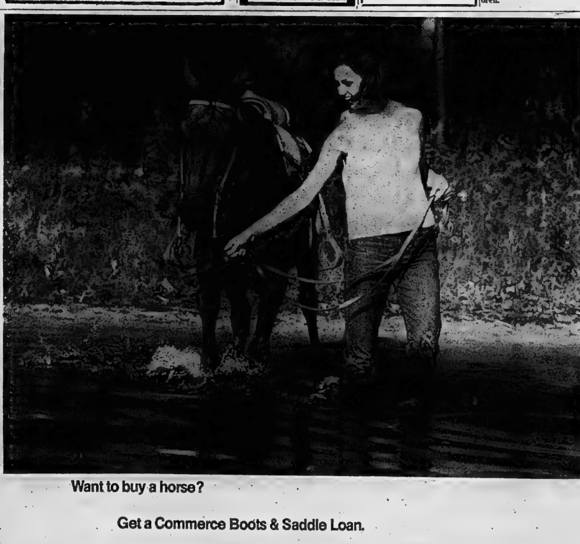

Want to buy a horse?

Get a Commerce Boots & Saddle Loan.

Or maybe you've got your eye on a special TV set. Or is it a deep freeze, a car or a sailboat? You name it. Whatever it is you want, a Commerce Bankplan Loan can be tailored to your needs. Phone or visit the Loan Department of any Commerce branch.

CANADIAN IMPERIAL BANK OF COMMERCE

EVERGREEN

guarantees you a greener lawn in 7 days*

OR DOUBLE YOUR MONEY BACK

A lush, green lawn. Pride of the neighbourhood. That's what you'll have just one week after using EVERGREEN fertilizer. When you follow directions on the package. C-I-L guarantees it. Or double your money back. What makes us so sure you'll get the best results? EVERGREEN is a balanced plant food. Specially formulated and homogenized for lawns. And gardens. Apply it once and EVERGREEN'S nutrients provide growing power all season long. Easy to use. Safe. Won't ever burn your grass or nearby plants. With EVERGREEN, the grass is always greener. On your side!

Special Problems? Try these other C-I-L products: EVERGREEN with weedkiller, Lawn Doctor ® and Rose Doctor ®.

*If applied according to directions.

BISHOPS SEED & GARDEN CENTRE
81-85 STATION STREET DIAL 968-5533

Kitchen Tested Recipes

Prepares Alaska King Crab Meat

DORIS CLARK

Dear Doris: Could you in some future issue mention the "Vanier Family Institute"? What does it stand for and in what way can we contribute towards it? We do have a terrible need for something constructive and practical to oppose the teachings of the new morality.

I keep getting shocked at the social standing of some of the people who are throwing off all restraints. I hope somebody, somewhere, can get something in the way of an educational program going that would uphold those eternal qualities whose values never change such as honesty and integrity and love.

I think it's parents that need the training. You hear everywhere about it being modern to educate girls in colleges but nobody raises a voice to mention that it is a privilege and honor for mothers to stay home and raise their children.

Is it really terribly wrong to want to get married and make a home for a family rather than choose a career? — Concerned.

Dear Concerned: Bless you, no! In the words of our late Governor-General Vanier himself: "We have been impressed frequently and forcefully by the vital importance of family life . . . We have witnessed the inner strength and confidence of those nurtured in the love of a true family, and we have observed the lonely hopelessness and moral difficulty of those deprived of the support that only a family can provide."

The Vanier Institute of the Family is the lasting gift of Their Excellencies to Canada; an organization whose avowed purposes include: to educate Canadian families towards self-help; to provide for get-togethers of the helping professions over "family matters" of mutual concern; to delve into all manner of research related to family life; to work with existing organizations and help fill in gaps; and to encourage courses of instruction for young people before and after marriage.

Every last one of us can help in this effort towards the nurture of wholesome family life by contributing time, money, interest; and by keeping informed about what the Institute is doing. Address is: 170 Metcalfe Street, Ottawa 4, Canada.

Dear Doris: Lately one of the cutest boys in school has been paying a lot of attention to me. At the same time that he began to notice me he broke up with his steady. All her friends blame me as being the cause of them breaking up.

They make it a point of speaking of him disrespectfully whenever I'm within hearing distance. They say anyone who would go with him is stupid. All my friends say I'm stupid if I don't go with him. What should I do? — Confused

Dear Confused: I'll say you are stupid if you don't make up your own mind; and let this be a lesson to you not to go steady. You can be free as air and have a whale of a time — if you can play it cool.

Confidential to Worried Daughter: Unless there is some hereditary weakness in the family there is nothing wrong with marrying your cousin, and any children you may have are highly likely to be just as healthy as anybody else's children.

If you are serious about each other, I'd strongly urge that you both go to see a doctor and get a clean bill of health. This would satisfy the aunts and uncles, and parents, too.

We now have some understanding of why people act as they do. Write to Doris about your particular human problem, enclosing a stamped, self-addressed envelope for private reply.

Titterings on Sidewalks Part of Spanish Custom

MADRID (AP) — A pretty girl strolls down a boulevard. A strange man walks by and whispers sweet nothings in her ear.

In any other country, the girl would bash him. Not in Spain. Not a Spanish senorita. This is Don Juan's homeland, and when it comes to matters of the heart, the centuries haven't changed much.

These titterings on the sidewalk are as embedded in Spanish custom as the siesta and the bullfight. These murmurings in the ear are called piropos.

Spanish women accept, and blithely ignore, the whispered sonnets they inspire. Tourists panic.

North American women endure whistles at home, stares in France and occasional pinches in Italy — but a strange man whispering romantic notions?

Trying to avoid piropos is like trying to avoid bubbles in champagne. And contrary to word from the Spanish tourist office, the piropos are not dying out.

Little dark-eyed boys whisper piropos going home from school. Old men using canes whisper piropos from park benches. A man with two tots under his arms manages a piropos between children's squawks.

The Spanish take their piropos seriously. For a woman to pretend dismay borders on insulting national pride. Even worse is for a woman to pretend she even noticed.

The correct reaction is no reaction at all. The idea is to keep walking, no matter what.

Airline offices, hotels and travel bureaus—besieged with queries from women travellers —now usually include an explanation of what to expect when a stranger makes his feelings known.

One brochure for tourists notes that the natives have "an inborn flair and talent at the sight of ladies" for "attractive words."

It advises: "Except in rare cases of mental illness—which occur all over the world — the admiration of your admirer is disinterested, platonic and pure."

U.C.W. Meetings

CANNIFTON UCW EVENING UNIT

The regular monthly meeting of Cannifton UCW evening unit was held in the church on the last Monday of April.

The president, Doris Ellsworth, opened the meeting with a short poem. The members were reminded of the Presbytry meeting at Trinity United Church, Napanee, May 8 at 10 a.m. and also about articles for the bale.

Beverly Reid opened the worship service with a poem and Joy Putman read the Scripture. Mary Thornton gave a reading. Bev. Reid and Joy Putman conducted a debate on the topic: Woman's place is in the home. Points on both sides were ably taken with Mrs. Putman stressing the point that woman should take her place in the world as well as in the home. She should use her talents and be what she is.

Mrs. H. Harrison was guest speaker and gave a talk on stewardship of life. Mrs. Harrison said God gave man dominion over all things, and therefore man is accountable to God in all things.

Mrs. Ellsworth thanked Mrs. Harrison and a social time was enjoyed.

Ann Landers

Won't Solve Problem By Denying Education

DEAR ANN LANDERS: Last summer our daughter started to smoke at age 16. I hated to see that lovely girl with a cigarette in her mouth and I told her so. She ignored my request that she stop. I decided to take away her allowance and I did. She later convinced me that she needed money for necessities, so I restored part of her allowance.

ANN LANDERS

Finally I told her if she didn't stop smoking I would give her only one year of college. She continued to smoke. Last week I announced, "Either quit smoking or you will get no college." Yesterday I caught her smoking and now I must make good my threat.

The girl is bright and talented. I am working full time to send our older daughter to college and would have to continue to send this one. Their father never made enough money for extras.

I say if smoking is more important to this girl than college, I am a fool to work to put her through. What do you say? — HEARTSICK MOTHER.

DEAR MOTHER: In an attempt to win this battle you have gone out on a limb and sawed yourself off. Moreover, you have violated two cardinal rules for raising children: (1) don't promise or threaten that which you don't mean to deliver, (2) Make sure the punishment fits the crime.

Unfortunately, your daughter is using cigarettes as an expression of rebellion — a symbol of her independence. But you won't solve that problem by denying her an education. Go to her and say: "I am opposed to your smoking because it is damaging your health, it is a dirty habit and it is an expensive habit. I withdraw all threats, however, and I leave the decision up to you."

* * *

DEAR ANN LANDERS: I was amused by your reply to the modest woman who objected to saleswomen intruding when she was stripped down to the altogether trying on girdles and brassieres. You were right when you said it was awfully hard work for a saleswoman to stuff a 44 backside into a size 38 girdle.

My cross was bathing suits. No sylph myself, I was overly sympathetic to my heaftier customers. But I was astonished at how unrealistic they were about their figures. Many women needed my help to get into those swim suits because they insisted on buying suits which were two sizes too small. I often wondered who stuffed them in after they left the store.

Why don't you suggest the most obvious solution to the problem, Ann? If a customer told me she didn't need help I did not try to help her. I merely wrote up the sale when she came out of the fitting room and handed me the garments. — NO BARGER INNER.

DEAR NO BARGER: Some of us fail to see a solution because it is so obvious. Thank you for pointing out something which I should have seen myself.

* * *

Confidential to CAN'T BELIEVE IT: Why are you surprised? It is no secret that many people live a life together, and even raise families, but they never communicate in any meaningful sense. Their lives run parallel but never meet at a given point. This is the type of relationship you had with your husband.

Points for Parents

By MARY BRYSON

John: "I need the car tonight. I have a date for the dance."

Jane: "Mother said I could use the car. I have to go to the library."

Father: "I forgot about John's dance, and Mother and I were planning to go out tonight."

Mother: "Write down on this calendar the dates when you would like to use the car. It's hard for me to remember everybody's requests. We'll try to work out a schedule each week so try to make your plans early enough so there won't be conflicts."

Use of the family car is a major cause of friction between teen-agers and parents. To avoid disagreements and last minute upsets, work out arrangements ahead of time — preferably in writing to avoid misunderstandings.

CHILDREN FOR ADOPTION

Through the medium of the Adoption Resource Exchange, an agency of the Government of Ontario, an effort is made to unite couples seeking to adopt with children in the care of Children's Aid Societies.

There are now infants of both sexes available for placement.

There are also pre-school and school-aged children who need parents.

Inquiries are invited from childless couples, couples with natural children who wish to add to their families, and couples who have previously adopted.

Your local Children's Aid Society offers a professional adoption service. It maintains high standards and is ever mindful of the responsibility entrusted to it. If you would like to discuss sharing your home with a child, contact:

The Director,
P.O. Box. 186,
Belleville, Ontario.

or telephone 968-5704 for an appointment.

ADVANCE CLEANERS

TIME-TO-STORE
OUT-OF-SEASON
GARMENTS

Enjoy Complete Protection with Professional Garment Storage in Insured modern vaults.

962-5335

62 DUNDAS ST. WEST BELLEVILLE

Garments in Sat. 10 a.m. ready Sat. p.m.

COMORTABLE, COOL

Breeze through summer days in cool patio partners designed for comfortable, smart fit. Sew tops, long shorts in carefree cottons, harmonizing colors to mix and switch.

Printed Pattern 4573: Women's Sizes 34, 36, 38, 40, 42, 44, 46, 48. Yardages in pattern.

SIXTY-FIVE CENTS (65c) in coins (no stamps please) for each pattern. Ontario residents add 3c sales tax. Print plainly size, name, address, style number.

Send order to Anne Adams, care of The Intelligencer Pattern Dept., 60 Front St. W., Toronto 1, Ontario.

Home and School News

MARMORA PUBLIC SCHOOL

MARMORA — The regular meeting of Marmora Public School Home and School was held in the Earl Prentice School with Mrs. Murray Walker in the chair. Appreciation was extended to Mr. and Mrs. Everett Barrons of Marmora Township who were hosts to a sugar bush party for the Earl Prentice School pupils.

Mrs. Thomas Neal reported on the annual convention in Toronto. Stern books and strict teachers was a reading given by Mrs. George Mantle jr.

Reservations must be made by May 5 for those wishing to attend the annual area dinner in Belleville. The banner went to Miss Frances Pratt's room in junior school and Ken Gillies room in central school.

The guest speaker was Mrs. W. Hoey of Maryville School, Campbellford who spoke on retarded children and displayed work done by these children. She was thanked by Mrs. R. Sanderson.

CAPS MARK SWIMMERS

Swimming caps help boat operators keep away from children in the water.

Successful Living

Asks Purpose of Vanier Institute

By MARY MOORE

"Mr. and Mrs. Canadian" are travelling and eating out more and more and finding exotic dishes on restaurant menus and asking me how to make them.

Right now you are after me for ways of preparing Alaska King Crab Meat. In many of the frozen food counters you can buy this wonderful delicacy in one-pound cartons. I paid $2.30 for mine. (A lot cheaper than making a trip to Alaska.)

The hotel chefs often serve Crab Meat a la Newburg made the same as Lobster Nerburg and I want you to try it my way. This amount serves four.

TUESDAY.
(Oven Dinner)

Dinner Menu

Baked Ham Slice in Milk; Broiled Pineapple Slices; Baked Carrots (see Mon.) Cole Slaw; Raspberry (Fresh Frozen) Shortcake with Whipped Cream; Coffee.

ALASKA KING CRAB MEAT ROYALE (serves 4)

Note: You may use canned crab meat if you cannot buy frozen in your community.

- 1 lb. frozen Alaska King Crab meat (this comes ready-to-eat)
- 2 tbsps. good quality sherry
- 3 tbsps butter
- 1 chopped garlic clove
- 1 small onion, chopped
- 2 cups soft breadcrumbs (not packed)
- 1 tbsp. lemon juice
- ½ tsp. dry mustard
- 1-3 cup genuine mayonnaise (do not substitute)

Thaw crab meat, drain off and discard liquid which gathers inside poly bag as it thaws, carefully separate pieces of crab meat onto shallow pan and sprinkle with sherry and let soak at least 30 min.

In medium frying pan melt the butter and in it saute the chopped garlic and onion until limp and soaked with butter but not brown. Over low heat add bread crumbs, lemon juice, mustard and genuine mayonnaise and mix with fork and gently heat. Now add crab meat soaked in sherry, and remove from heat. Divide into 4 large individual "shells" or 8 small "shells" or 4 individual casseroles and bake at 350 deg. Fahr. about ½ hr. or until bubbly. I did it two ways: 1) as above and 2) I have what is called a clam shell from a "man-eating" clam. I bought it in Vancouver and it is a beautiful conversation piece and just the right size for this amount of Crab Meat Royale. Believe me I watched to see if the heat from the oven would damage it but it was fine. I created a sensation when I carried it to the dining table.

ANXIOUS TO PAY

The Norwegian government is advertising throughout the world for people who may be eligible for war pensions to get in touch with the nearest Norwegian consulate.

No nagging backache!

She used to be bothered by backaches and tired feeling. When she learned that irritation of the bladder and urinary tract can result in backache and tired feeling, she took Dodd's Kidney Pills. Smart girl. Dodd's Pills stimulate the kidneys to help relieve the condition causing the backache and tired feeling. Soon she felt better — rested better. If you are bothered by backache, Dodd's Kidney Pills may help you, too. You can depend on Dodd's. New large size saves money.

VERDANT
LAWN SEED MIXTURE

THE BEST FORMULA OBTAINABLE
40% Kentucky Blue Grass
40% Creeping Red Fescue
6% Colonial Bent Grass
15% Perennial Rye Grass

lb. 95c

5-lb.	20-lb.	50-lb.
4.50	17.00	37.50

(Sow 3 lb. per 1,000 sq. ft. = 50x20)

THE BEST LAWNS IN BELLEVILLE

Are sown to Verdant, lots of Blue Grass and Red Fescue! Easy on the short lived Nurse-grasses such as Rye Grass.

Bishop's Seed and GARDEN CENTRE

LET US WATCH YOUR TIME

. . . and time your watch also. In the past twelve months, the balance wheel of your watch has made 160 million revolutions. If the wheels of your car had made that many turns it would have travelled more than 200 thousand miles.

Ed. Logan
JEWELLER
Around the Corner at 21 BRIDGE STREET EAST

LIPSON'S HALF DAY SPECIALS

GIRLS' COTTON PYJAMAS
Crisp, and cool in floral patterned cottons . . . with short sleeves . . . regular length trousers. Sizes 7 to 12 . . . regularly priced $1.85! Half Day Special, pair 1.37
—Main Floor Centre

WOMEN'S SEAMLESS NYLONS
New, high fashion nylons . . . with demi toe and nude heel! Seamless . . . of 400 needle nylon . . . in newest shades . . . sizes 9 to 11. Half Day Special .... 2 PAIR 99c
—Main Floor Centre

BOYS' DOUBLE KNEE JEANS
Canadian made . . . with extra wear in their double knees. In light or dark blue denims . . . with full boxer style waist. Value plus for 4 to 6X year olds. Reg. $1.29 value. Half Day Special pair 99c
—Main Floor Right

BOYS' PONDEROSA JACKETS
Of waterproof . . . vinyl suedine . . . with neat collar . . . laced neck closure . . . and vented sides . . . long sleeved. In blue, green or brown . . . sizes 8 to 12. Reg. $4.95 value. Half Day Special, each 2.99
—Main Floor Rear

BOYS' SQUALL JACKETS
Of water repellent nylon . . . featherweight . . . for Spring and summer wear. Attached hood . . . or collared styles . . . some full zipper, others with partial zipper closure . . . two pockets . . . in black only . . . sizes 8 to 16. Half Day Special each 2.99
—Main Floor Rear

MEN'S "HOBBY" SLACKS
Cool and lightweight for Summer comfort . . . of sturdy poplins . . . with half boxer waist . . . zipper fly . . . and 4 strong pockets . . . one buttoned. Washable, too . . . ideal for fishing, for golf, etc. Sizes S.M.L. and XL. In beige and high shades . . . Half Day Special pair 3.73
—Main Floor Rear

CLEARING ! MEN'S SHIRTS
Odd lines and broken size ranges of fine shirts and sports shirts. Of fine quality cottons . . . in white, stripes, and allover patterns. Reg. $3.98 values . . . Clearing Half Price, each 1.99
—Main Floor Left

PLASTIC MATTRESS COVERS
Soft and pliable in white plastic . . . waterproof . . . and easy to clean with damp cloth. Sizes 39x73 . . . 48x73 and 54x73. Special, each 2.77
—Second Floor

HOMESTEAD FITTED SHEETS
Famous Tex-made Homestead brand fitted sheets of fine 136 thread count cottons . . . with elastic at all 4 corners for wrinkle-free fit. Size 39x75 . . . special, each 2.97
—Second Floor

WOMEN'S COTTON SHIFTS
Gay and smart in their allover Paisley, and floral patterns . . . in many a color combination. Easy fitting . . . comfortable . . . with partial zipper closure at back of neck . . . vented hemline at back, too. Sizes Small, medium and large. Half Day Special, only 1.99
—Second Floor

Clearing ! All-Weather Coats
Values to $19.95 in the lot . . . in women's all weather coats . . . in plains . . . or in pleated style. Of water repellent cotton poplins . . . in beige, navy blue and high colors. Broken size range . . . big, big savings, each 12.00
—Second Floor

Lipson's STORES LIMITED (1958)

We Salute National BABY WEEK

the BEST for BABY! from KELLY'S

TO HONOR "THE BLESSED EVENT" DURING NATIONAL BABY WEEK . . . KELLY'S DRUG STORE OFFER BEST WISHES AND REMIND MOTHER THAT KELLY'S ARE THE HEADQUARTERS FOR ALL YOUR BABIES' NEEDS AND YOURS)

SPECIAL FOR BABY WEEK

1 DOZ.
CURITY DIAPERS REG. 5.49 ..... SPECIAL **3.99**

FLUSH-A-BYES In Newborn, Medium and Toddler. REG. 2.49 ..... SPECIAL **1.99**

WE STOCK EVERYTHING FOR THE BABY Including

BABY FOODS AND FORMULAS ● BABY CLOTHES ● BABY MEDICAL SUPPLIES ● BOTTLE WARMERS

WE ALSO HAVE A RENTAL SERVICE OF BABY SCALES AND VAPORIZERS, ETC.

KELLY'S DRUG STORE

411 BRIDGE ST. EAST DIAL 962-5388

● OPEN 7 DAYS A WEEK INCLUDING EVENINGS
● FREE CITY WIDE DELIVERY

"Belleville's Oldest Established Family Dept. Store. Continuously Serving Belleville and District for 75 years (Since 1892)"

IT'S Baby Week at McINTOSH'S

Baby's got it pretty soft . . . with Blankets, Shawls, Suits, etc.

BABY SLEEPERS
In Terry Cloth. Cut 1 and 2 piece sets.
1.98 to 3.98

STRETCH NYLON SUITS
1 and 2 piece in blue and pink.
5.98

BABY BLANKETS
Soft all wool Kenwood's in dainty pastel. shades **8.95**

ESMOND BLANKETS
In choice of pink, white, blue and yellow.
1.49 to 3.98

BABY SHAWLS
Soft and warm in pure wool or cotton and rayon blend.
3.98 to 6.98

BABY HARNESS
In real leather with walking reins. Blue, pink and beige.
1.98

McIntosh Bros. STORES LIMITED

"You Don't Pay Extra For Quality, Because Quality Pays For Itself"

257 FRONT STREET PHONE 968-5706

Our Job is to Keep . . .
OUR PINT SIZE
CUSTOMERS HAPPY

WE DO . . . WE HAVE
● SILVERWARE ● SILVER CUPS ● ETC.
— See Us Today For Your Gifts —

A & J Jewellers and Appliances

244 NORTH FRONT ST. DIAL 968-9341

TOTS 'n' TEENS

ALWAYS HAVE

BABY ESSENTIALS

YOU NEED!
DON'T FORGET
SPRING SALE CONTINUES

COATS and SUITS
All This Week — Now On Sale!
— INFANT TO THE TEENAGER —

TOTS 'n' TEENS
253 FRONT ST. DIAL 968-7089

TO THAT WONDERFUL BABY OF YOURS

A Special Salute From Us!

We extend a hearty welcome to all the new members of the safety pin set in our community.

See our selection of

● BABY RECORD BOOKS
● PHOTO ALBUMS
● ANNOUNCEMENTS
● BABY SHOWER PARTY ACCESSORIES
● BOOKS ON BABY CARE

THE James TEXTS LIMITED
BOOKS — OFFICE AND SCHOOL SUPPLIES
183-185 FRONT ST. DIAL 968-6775
— Est. 1914 —

FREE!
New issue here today!
PUBLISHED BY PARENTS' MAGAZINE
COME IN FOR YOUR FREE GIFT COPY.

WALKER'S
THE HOME OF THE BRANDS

this week's for BABY

DAVID'S HONOR THE "NEW ARRIVAL" WITH A
"BABY WEEK" SPECIAL

FREE
CRIB BUMPER PAD
WITH THE PURCHASE OF A CRIB MATTRESS
(and this advertisement)
from **10.95**

Come in and see the many other baby reductions for this special week.

DEPEND ON US FOR SERVICE AND QUALITY . . .

WE CARRY A COMPLETE SELECTION OF . . .
● CARRIAGES BY LLOYD ● BABY CRIBS & HIGH CHAIRS
● STROLLERS BY LLOYD ● PLAY PENS & BUNK BEDS ETC.

David's

312 FRONT ST.
968-5737
BUDGET TERMS ARRANGED

The Intelligencer

BELLEVILLE, ONTARIO, TUESDAY, MAY 2, 1967

SPORTS SLICES

By Geo. H. Carver
Sports Editor

Something seems to tell me that I'll be midnight snacking tonight at the wishing hour of "Irish Lettuce."

My host will be a Montreal fan with a Killarney monicker who wagered his Montreal darlings would sip the bubbly out of the Stanley Cup giving me three teams to make him wrong.

I don't think there will be any French dressing on the lettuce rather that Italian "oil" that is free gratis at any time around Maple Leaf Gardens.

What could be a climactic battle tonight resolves itself into a bazola of "if's."

"If" the Canadiens are up and on they should square the series.

"If" the Leafs produce the hard-checking display that marked their win on Saturday and take time out to pump in a couple of goals, then Imlach's old-youngsters will take a champagne bath.

"If" the goalies of both teams are at the peak tonight's tilt should shrivel the pewsters with the heat.

And the same applies if these in-and-out squads reach a common level of play. Then it will be a case of attacks and whichever way Lady Luck tosses her smile.

Players on other teams dubbed the Leafs a "Saturday Night hockey team" when their Saturday night games were played over a national hook-up. It is pointed out they may become known as a "Saturday afternoon" team because they have won three playoff games on Saturday afternoon since the playoffs started and lost none.

But if you believe in records and the Leafs lose tonight they've had it in Montreal come Thursday. They haven't been able to win on Thursday night during the playoffs. If they lose tonight they've got a jinx on their shoulders.

And tonight's game could be like the rest of the playoff series, a battle of the goalies. Never in the history of the ancient pewterware have the cage custodians grabbed so much of the glory spotlight.

Bower, Sawchuk and Vachon, the sensational young "junior B" netaler, have had more star picks than any in former playoffs.

And don't sell youthful M'lsieu Vachon short. No goalie is perfect and like other players have an off night. When he was removed for the old Gumper Saturday it was no disgrace. He conceded that game wasn't one of his best. "I could have been better" was his terse comment.

Worsley was sent in after Toe Blake called Vachon aside following the second period. "Look," he said. "I'm not blaming you — you've been great — but I want to give Worsley the work."

And Blake may start Worsley in tonight's game after he kept the Leafs off the scoresheet Saturday. Experience is a good thing to have going for you in the playoffs.

The Leafs have a great big strike going for them tonight. They are back in the Garden hunting ground with some 14,000 raised fans cheering them on.

But they'll have to go all out. The Habs won't give up without a bitter battle. They're behind in the best-of-seven series three games to two and, must win tonight to stay "alive." If not they are deader than a two-week-old mackerel.

If they win, the pendulum will again swing their way with the big one slated for Montreal Thursday. If they can produce the hockey they are capable of playing the Cup will take another year's rest in a Montreal clubhouse.

The Leafs if they take it on the button tonight will, despite the record, go into Thursday night's game with a do-or-die attitude.

And I've the hunch that it will be all over tonight (that's as good as a win for Montreal) and I'll be fattening the wallet with those leafs of Irish lettuce. If not I'm afraid the Irisher will gobble my contribution to the lettuce fund come Thursday. And I hope that hunch, if necessary, backfires.

Sport Miniatures

TORONTO (CP)—John Munro, a former Canadian Football League player, official and Eastern trustee for the annual football awards, said Monday he has declined a request to apply for the position of CFL commissioner.

* * *

TORONTO (CP)—Charlie Conacher, 57, a former star of the National Hockey League and a member of the Hockey Hall of Fame, was released from hospital Sunday and is reported by Dr. Douglas Bryce to be "doing very well."

* * *

TORONTO (CP) — Bolemight, eligible to run in this year's Queen's Plate, is expected to be one of the most coveted offerings at the Canadian Bloodstock Agency's instant racehorse sale here May 17.

Guelph Gets Star Hurler

GUELPH (CP) — Guelph CJOYS of the Intercounty Senior Baseball League Monday announced the signing of Ron Stead, former Brantford Red Sox pitching star.

Stead, 21, former bat boy with Toronto Maple Leafs of the International League, was with Brantford for 10 seasons. He holds the intercounty season's strikeout record of 156.

Blake Will Go To Seven

Punch Line; 'Wind It Up Tonight'!

TORONTO (CP) — Three hockey experts voiced varying opinions Monday on the outcome of the Stanley Cup finals as Toronto Maple Leafs and Montreal Canadiens prepared for tonight's sixth game.

Punch Imlach, Toronto general-manager-coach, figures his club is in the driver's seat and will win its 11th title tonight.

Toe Blake, Montreal coach, said after Saturday's 4-1 loss in Montreal that the series will stretch to seven games.

Billy Reay, whose Chicago Black Hawks were knocked out in six semi-final games by the Leafs, agrees with both of them.

The Leafs lead the defending champions, Canadiens 3-2 in games, and Imlach says:

"We'll wind it up here. We don't even have transportation booked for a return trip to Montreal . . . we haven't even tried."

Blake's reaction after Saturday's loss indicated home ice will not be a factor tonight.

"Home ice won't be a factor until the seventh game. That's right, only in the seventh game, when we win the cup."

The Canadiens won the opener at home 6-2 score, dropped the second game in Montreal 3-0, lost in overtime in Toronto 3-2, won in Leafs territory 6-2 and lost at home Saturday 4-1.

Reay said Monday he sees the series going a full seven games.

"The way those games are going I can't see it ending in less. But everything favors the Leafs now the way they've been going."

Reay said the eventual outcome, in his opinion, rests with the goalies.

"Goalkeeping is still the key to this series, even though the Leafs got a big lift on Saturday when Marcel Pronovost scored a goal while they were playing a man short."

Montreal is confronted with a situation similar to that faced by Imlach after the opener.

Terry Sawchuk started the first game, but was replaced by Johnny Bower near the five-minute mark of the third period after allowing five goals.

Bower was brilliant in the second and third games, but was injured in the pre-game warmup preceding the fourth contest. Sawchuk replaced him and promptly lost 6-2. However he recovered sufficient aplomb for Saturday's win and will start again tonight.

King Clancy, Imlach's assistant, said Monday night there is no way Bower will be ready "before the seventh game—he didn't even practise today."

Saturday afternoon in Montreal, Blake pulled rookie Rogatien Vachon after 40 minutes and four goals to insert veteran Gump Worsley into the lineup "to give him some work."

Worsley had not played since March 12, when he was beaned from the balcony of Madison Square Garden in New York by a hard-boiled egg. Before that he had been sidelined by a knee injury for three months.

However, he looked sharp in stopping 19 Toronto shots and said he feels fit and ready to play.

Now Blake must decide whether to return to Vachon or go with Worsley's experience.

"It's a hard decision for a coach to make," Reay said. "You have to think how good Vachon looked in the second and third games even though they lost."

Blake refused to settle the issue Monday and said he will decide "just before game time" whether the 21-year-old Vachon or the 36-year-old Worsley will get the call.

Al Smith, up from Victoria of the Western League, will be Sawchuk's backup man.

Tonight's game, and the seventh if necessary, will be televized on the national network of the CBC. Game time is 8 p.m. EDT.

Allan Cup

Eagles, Spurs Clash In Final!

BY THE CANADIAN PRESS

Drummondville Eagles have powered their way to the Allan Cup finals against the Calgary Spurs with three steady and balanced lines and a solid defence.

The Spurs, Western representatives in the cup final which opens Wednesday in Drummondville, Que., have their scoring punch concentrated in two lines. They rely on speed and can hit. The Eagles advanced to the final by defeating Kingston Aces four games to one in the best-of-seven Eastern Canada playoffs.

They were playoff champions of the Provincial Senior Hockey League.

The Calgary team, formed 2½ years, has never been out of first place in its two years in the Western Canada Senior Hockey League.

The club, which started off in borrowed uniforms, finished on top of its league last year but was knocked out of intersectional playoffs by the Allan Cup-bound Drumhellers Miners.

This year, they finished first again and went on to eliminate Nelson Maple Leafs in three straight games to advance to the cup final.

Drummondville has a mixture of veterans and rookies in its lineup. A defence made up of Lee Hardy, Raymond Fortin, Jean Therrien and Jacques Begin also has performed well.

Goalie St. Cyr has been a solid performer.

Calgary's top line of Marty Desmarais, Warren Hicks and Dave Pareotesz has scored 68 points in 17 playoffs games. The Spurs are young, averaging 25 years of age.

"We like to use our speed," says Calgary coach Tony Schneider. "If we go out and start hitting a slow club, we're just playing their game. Why do it?"

But when the going gets rough, the Spurs hold their own. They topped the league in penalties this season.

The entire best-of-seven series will be played in Drummondville.

Lionel Fleury, president of the Canadian Amateur Hockey Association announced Monday that the second game will be held May 3.

Subsequent games are to be played May 7 and 9 and, if necessary, May 11, 13 and 14.

South Hastings Baseball Loop Meets Tomorrow

The South Hastings Baseball League has called its first open meeting of the season for tomorrow (Wednesday) night.

The meeting is slated for 8.00 o'clock, at the Ellis Printing plant, in Belleville.

Invitations will be sent out to possible new entries and all persons concerned with the league are urged to attend the meeting.

An open practice for the Canifton team will be held at the Canifton ball park tonight, beginning at 6.15.

MORE FINA MONEY'N MUSTANG WINNERS

Mrs Doreen McLaughlin of Burlington, right, receives the keys to her brand new 1967 Mustang which she won in the Fina Money 'n Mustangs Panorama Game. Making the presentation is Mr. D. Mendel, left, District Retail Sales Manager for Hamilton as Fina Dealer Mr. S. Emerson looks on.

13 Mustangs already awarded – More to come

OVER 23,000 WINNERS SINCE MARCH 1st

67,000 PRIZES IN ALL

Here are a few Ontario winners —

MUSTANG WINNERS

Wayne Kelly, Otawa

F. P. Kehoe, London

Mrs. Doreen McLaughlin, Burlington

H. Lederman, Toronto

$1,000 WINNER

Lade Check, Ottawa

$100 WINNERS

W. H. Dunn, Islington

Frank Groves Cornwall

Ruth Anne Grieu, Ayton

Edgar St. Thomas, Lindsay

Angus D. Carpenter, Bowmanville

Edmund Turcotte, North Bay

Michael Charlebois, Ottawa

Anthony Brian Code, Pembroke

and thousands more...

BE A WINNER!

PLAY PANORAMA '67 TODAY!

SEE FINA FIRST

FOR GASOLINE, OIL AND SERVICE

New 12 pak.

six of one

MOLSON CANADIAN Lager Beer

MOLSON GOLDEN ALE

half dozen of the other

Six Molson Canadian lager and six Molson Golden ale together in the same pack. How's that for a new refreshing approach to your next party?

From Molson's Independent Brewers Since 1786.

Departmental League Has Six Entries

Hopes for a seven-team Departmental Softball League were kept alive last night when a representative of Public Utilities told a league meeting that "we are still trying to field a team."

Due to loss of several members of last season's club, Utilities are in doubt but regardless of that club's status, the loop will be bigger than last year when five clubs took part.

Back from the 1966 season are Public Works, Fire Department, City Hall and The Intelligencer, along with two new clubs, City Police and Electric Motor Sales. If Utilities cannot field a full team, the league will place members of last year's team with the other league clubs.

If seven teams go to the wire, an 18-game schedule is likely and it will commence on Tuesday, May 23.

The seven team representatives at last night's meeting voted to use the new Centennial Umpires' Association, by a 6-1 vote, this season at a cost of $4 per umpire. Centennial president Bruce Nickle made his association's bid prior to the vote while the Belleville and District Umpires' Association, used last year, met with the league earlier.

Plans call for schedule games on Monday, Tuesday, Wednesday and Thursday nights this season and a delegation from the league, headed by president Al Rump, will attend the allocation of fields meeting at the Recreation Centre Friday night, at 7:30.

Grant Parks was named vice-president of the league, joining president Rump, secretary Bill Cooney and treasurers Stan Finkle and Paul Stephenson on the executive. Clubs will name executive members at another meeting, slated for Monday, May 8, at 7:30, at the Public Works building.

The entry fee was maintained at $25 and must be paid to the league by May 15.

DON'T INVEST
IN A FRANCHISE
UNLESS IT HAS
- Guaranteed return on your investment
- Protected territory
- Exclusive product or service with great demand
- WE OFFER A LUCRATIVE FRANCHISE in a proven maintenance service field
- Age, education or physical handicaps no barrier.

No selling
$7,500
INVESTMENT REQUIRED
For further information, reply to
Box A32 c/o The Intelligencer

WHALES GAVE BONES

One of the features of the Atlantic provinces' pavilion at Expo 67 is a sculpture made of thousands of whale bones found on the shores of Bonavista Bay, Nfld.

Orioles Nip Indians

Bucs Win 5th Straight Over Cards

By MURRAY CHASE
Associated Press Sports Writer

Pittsburgh Pirates looked everywhere for a pitcher this past winter-except in the hospital.

That's where Billy O'Dell was, and the Pirates weren't expecting him to be of much help in stabilizing the shaky pitching corps that threatened to prevent them from winning the National League pennant.

The veteran left-hander made a strong bid for a permanent spot in that rotation Monday night as he won his second game of the season in Pittsburgh's fifth straight victory—an 8-5 decision over St. Louis Cardinals.

O'Dell, 34, almost was certain that the 12th season would be his last. But that was before doctors discovered he had Addison's disease.

"I had been sick since the first part of last season," O'Dell said after holding the Cardinals to four hits before needing relief help in the eighth inning. "I was losing weight, I was nauseous, I couldn't eat or sleep and I was dizzy and weak.

"I started going to doctors, but no one knew what was wrong with me. I went to a lot of hospitals for tests, but they didn't help either. Finally this past February the doctors found out what it was."

Addison's disease, far from being a common illness, affects the adrenalin glands and causes a loss of salt in the body.

"I feel good and strong now. I don't feel any effects of it anymore. I was anxious to go as long as I could tonight. I wanted to see if I would get tired."

The southpaw said he didn't get tired, but he did get a little wild, and manager Harry Walker removed him in the eighth after he issued his sixth and seventh walks.

In the only other games played—both in the American League — Baltimore Orioles edged Cleveland Indians 8-7 and Boston Red Sox blanked California Angels 4-0. Rain washed out another AL game New York Yankees at Minnesota Twins.

O'Dell was amply supported by Manny Mota, who had two hits and drove in three runs, and Roberto Clemente, who collected three hits and knocked in two runs.

Cleveland jumped off to a 5-0 lead against Baltimore in the first inning, but the Orioles fought back and were down 7-5 going into the eighth.

After Dave Johnson and Paul Blair singled, Russ Snyder came in to bat for Andy Etchebarren, and Bob Allen came in to pitch for the Indians. Woody Held then went up for Snyder and hit Allen's first pitch for a three-run homer.

Dennis Bennett hit a three-run homer against California, and that was all he needed to make his six-hit shutout pitching stand up. Bennett's complete game was the sixth in 15 games for Boston this year.

Hockey Scores

By THE CANADIAN PRESS

Memorial Cup

Thetford Mines 2 Toronto 5
(Toronto wins best - of - five eastern final 3-1)
Port Arthur 5 New Westminster 0
(Port Arthur wins best - of-seven western final 4-1)

GREAT FIDDLER PLAYS

Jack Benny is giving nine performances in Montreal's Expo Theatre July 24 to 30.

Judge Jolts Cassius

HOUSTON (AP) — Cassius Clay's lawyers prepared new injunctive tactics today in their fight to see the former world heavyweight champion spared jail and a stiff fine for refusing to answer the draft board's call.

A federal judge in Houston Monday dismissed a suit in which the fighter, also known as pacifist Black Muslim minister Muhammad Ali, sought exemption from federal prosecution for balking Friday when the army ordered him to take the symbolic one step forward and join its ranks.

U.S. District Judge Woodrow Seals said the suit was the same as that dismissed last week by Judge Allen B. Hannay of Houston.

Hannay said in rejecting the suit last Thursday that Clay had not exhausted all administrative remedies.

Seals said Clay's refusal to step forward was not significant in the eyes of the court and that the boxer's lawyers could seek to have an indictment dismissed.

An appeal of Hannay's decision has already begun its way to the New Orleans panel

Will Hold Clinic For Coaches

BRANTFORD, Ont. (CP)—A three-day clinic for amateur and school football coaches in Ontario will be held at McMaster University in Hamilton June 8-10.

Head coach Ralph Sazio and line coach Ray Malavasi of Hamilton Tiger-Cats of the Canadian Football League's Eastern Conference will conduct the clinic along with Jack Kennedy, Al Smith and Ray Johnson of McMaster and Don Hayes of Waterloo University.

Four Decline Presidency

BMHA Holds Annual

(Contributed)

The annual general meeting of the Belleville Minor Hockey Association was held, as advertised, Sunday afternoon at the Recreation Centre. Attendance was 30 members and interested citizens. The usual executive reports were read, and after some discussion, were adopted. They gave obvious notice of the association's continuing increase in size and scope, and the need for more help to run it, if it is to continue as an important recreational function.

Under its present format it provided hockey for 1071 players this past season, from tyke through juvenile levels, organized into 50 house league teams, and 5 OMHA or all star teams, representing the city in each of the five recognized age groups.

Three important amendments to the Association's Constitution were made at the annual meeting. The meeting agenda was followed until time for the election of officers. Four members were nominated for the office of president and all four declined. At this time a motion was passed to adjourn the meeting and reconvene it at the Recreation Centre on Monday, May 29, at 7.00 p.m. All nominal members and interested citizens will be notified of this meeting by mail, and a greater attendance is urgently needed for the important assignment of electing the executive for the coming year.

If not more interest is shown than currently, it's possible that there will not be a minor hockey program in Belleville next year.

This is a sorry statement to have to make after the season when the all Ontario Peewee "A" championship was won by the Belleville Smiths Fuels, the other OMHA teams had greater success than ever before in area and provincial playdowns and the House League operation was perhaps the largest in history.

It was obvious from reports and discussions at the annual meeting that the work load during the past season was too much for too few. The Association needs more volunteer help, and more help from the city and Recreation Department, both bodily and financially.

It was reported at the meeting that Minor Hockey in Belleville was a $14,000.00 operation in 1966-67. On the basis of its present growth, and on such costs as current city charges for arena ice time, it will easily be a $20,000.00 operation by 1970.

The program has made great strides in recent years, and has produced real results, but it can't proceed in its present format without more help. Its future obviously rests in a considerable extent on the possibilities of more real interest being shown by more players' parents, interested citizens and the city fathers.

CHHL Announces Individual Award Winners

Centre Hastings Hockey League individual award winners were announced following a recent league meeting.

Andy Faulkner, high-scoring ace of the pennant-winning Glen Ross Rebels, took home two trophies and placed near the top in another category.

Faulkner was an overwhelming choice as the Most Valuable Player, with Thomasburg's Don Henderson second and Ivanhoe's Richard Chapman third.

Tommy Bennett, of Wallbridge Warriors, won the Most Gentlemanly Player award with Glenn Ross' Ted Dobson second. Faulkner tied with Ivanhoe's Ralph Francis for third place.

Faulkner won the league scoring championship with a record of 54 goals and 30 assists for 84 points. Bob Chesher, of Frankford Shoemen, was a close second with 50 goals and 30 assists for 80 points. Jack Wright, Glenn Ross, placed third with 67 points.

Reid Mallory, of Plainfield, won honors as rookie of the year by a healthy margin over Frankford's Ivan Smith and Glen Ross' Larry Jeffs.

Jerry Mann, of Foxboro Merchants, won the best defenceman award, followed by Richard Chapman and Ivan Smith.

In the goalies' best average race, Wayne Roe of the playoff champion Ivanhoe Knights team, paced the field with a 2.1 mark while Bob Taylor of Glen Ross was second with 2.3. A Plainfield combination of Bob Smith and Terry Armstrong placed third despite the team's last-place finish in the seven-team league.

EXPO LIMITED

ANOTHER SCENIC DOME TRAIN FROM CANADIAN PACIFIC

Across Canada Daily April 30-October 28

Canadian Pacific announces the Expo Limited. Between Vancouver and Toronto or Montreal. The Expo Limited joins The Canadian, Canada's famous stainless steel train, from April 30 to October 28. Two trains at your service on Canada's most spectacular transcontinental route. Every day of the week during Expo 67. Full range of accommodation. Incomparable cuisine. Dining Car, Coffee Shop, Lounges, Scenic Domes. All yours to enjoy and explore. Get to Expo and back in comfort and style. Go by train. Go Canadian Pacific.

Sample fare on the FARESAVER PLAN:
TORONTO-WINNIPEG $29.50
one-way Coach fare every day of the week
See your Travel Agent or call 962-3404

TRAVEL Canadian Pacific
TRUCKS/TRAINS/SHIPS/PLANES/HOTELS/TELECOMMUNICATIONS
WORLD'S MOST COMPLETE TRANSPORTATION SYSTEM

DAVISON and DAVISON
TRAVEL AGENTS
"THE PLACE TO COME FOR PLACES TO GO"
193 FRONT ST. BELLEVILLE DIAL 962-3404

Mr. Motorist . . .
TRUDEAU MOTORS LTD.
ARE
OPEN
24 Hours - 7 Days a Week
FOR
GASOLINE AND SERVICE STATION PRODUCTS

Trudeau MOTORS LIMITED
31-45 STATION ST. BELLEVILLE

MAKE YOUR LAWN & FLOWER GARDEN YOUR
CENTENNIAL PROJECT
VISIT CANADIAN TIRE FOR WIDE SELECTION OF
LAWN AND GARDEN SUPPLIES

ROSE BUSHES
Hybrid Teas, Floribunda Climbers .... 99¢

PLUS
A Special Purchase Of The
"Miss Canada Rose"
FOR CENTENNIAL

A WIDE RANGE OF
POWER MOWERS & GARDEN TILLERS
TO SUIT EVERY NEED
(We Take Trade-Ins Too!)

GARDEN TOOLS OF ALL DESCRIPTIONS
LAWN SEED - LAWN ORGANIC FERTILIZERS
LAWN SEEDERS - ROLLERS - GARDEN HOSE - SPRINKLERS

GLADIOLUS BULBS Bag of 24, Jumbo Size, Rainbow Mix 59c

BEST SELECTION – BEST PRICE – BEST SERVICE
All This and Cash Discount Coupons Too — With a Friendly Staff to Serve You at

CANADIAN TIRE
ASSOCIATE STORE
— ONE LOCATION ONLY —
348 COLEMAN ST. DIAL 968-6701
DON JONES LTD.

WOOL

Realize the highest returns for your wool by patronizing your own Organization.

SHIP COLLECT TO
Our Registered Warehouse No. 1,
Weston, Ontario
Obtain sacks and twine without charge from
ROY CLAZIE,
R.R. 4,
BELLEVILLE
or by writing to
CANADIAN CO-OPERATIVE WOOL GROWERS LIMITED
40 St. Clair Avenue East
Toronto 7, Ontario.

Departmental League Has Six Entries

Hopes for a seven-team Departmental Softball League were kept alive last night when a representative of Public Utilities told a league meeting that "we are still trying to field a team."

Due to loss of several members of last season's club, Utilities are in doubt but regardless of that club's status, the loop will be bigger than last year when five clubs took part.

Back from the 1966 season are Public Works, Fire Department, City Hall and The Intelligencer, along with two new clubs, City Police and Electric Motor Sales. If Utilities cannot field a full team, the league will place members of last year's team with the other league clubs.

If seven teams go to the wire, an 18-game schedule is likely and it will commence on Tuesday, May 23.

The seven team representatives at last night's meeting voted to use the new Centennial Umpires' Association, by a 6-1 vote, this season at a cost of $4 per umpire. Centennial president Bruce Nickle made his association's bid prior to the vote while the Belleville and District Umpires' Association, used last year, met with the league earlier.

Plans call for schedule games on Monday, Tuesday, Wednesday and Thursday nights this season and a delegation from the league, headed by president Al Rump, will attend the allocation of fields meeting at the Recreation Centre Friday night, at 7:30.

Grant Parks was named vice-president of the league, joining president Rump, secretary Bill Cooney and treasurers Stan Finkle and Paul Stephenson on the executive. Clubs will name executive members at another meeting, slated for Monday, May 8, at 7:30, at the Public Works building.

The entry fee was maintained at $25 and must be paid to the league by May 15.

WHALES GAVE BONES

One of the features of the Atlantic provinces' pavilion at Expo 67 is a sculpture made of thousands of whale bones found on the shores of Bonavista Bay, Nfld.

DON'T INVEST IN A FRANCHISE
UNLESS IT HAS
- Guaranteed return on your investment
- Protected territory
- Exclusive product or service with great demand
- WE OFFER A LUCRATIVE FRANCHISE in a proven maintenance service field
- Age, education or physical handicaps no barrier. No selling

$7,500
INVESTMENT REQUIRED
For further information, reply to
Box A12 c/o The Intelligencer

Orioles Nip Indians

Bucs Win 5th Straight Over Cards

By MURRAY CHASE
Associated Press Sports Writer

Pittsburgh Pirates looked everywhere for a pitcher this past winter-except in the hospital.

That's where Billy O'Dell was, and the Pirates weren't expecting him to be of much help in stabilizing the shaky pitching corps that threatened to prevent them from winning the National League pennant.

The veteran left-hander made a strong bid for a permanent spot in that rotation Monday night as he won his second game of the season in Pittsburgh's fifth straight victory—an 8-5 decision over St. Louis Cardinals.

O'Dell, 34, almost was certain that the 12th season would be his last. But that was before doctors discovered he had Addison's disease.

"I had been sick since the first part of last season," O'Dell said after holding the Cardinals to four hits before needing relief help in the eighth inning. "I was losing weight, I was nauseous, I couldn't eat or sleep and I was dizzy and weak.

"I started going to doctors, but no one knew what was wrong with me. I went to a lot of hospitals for tests, but they didn't help either. Finally this past February the doctors found out what it was."

Addison's disease, far from being a common illness, affects the adrenalin glands and causes a loss of salt in the body.

"I feel good and strong now. I don't feel any effects of it anymore. I was anxious to go as long as I could tonight. I wanted to see if I would get tired."

The southpaw said he didn't get tired, but he did get a little wild, and manager Harry Walker removed him in the eighth after he issued his sixth and seventh walks.

In the only other games played—both in the American League — Baltimore Orioles edged Cleveland Indians 8-7 and Boston Red Sox blanked California Angels 4-0. Rain washed out another AL game New York Yankees at Minnesota Twins.

O'Dell was amply supported by Manny Mota, who had two hits and drove in three runs, and Roberto Clemente, who collected three hits and knocked in two runs.

Cleveland jumped off to a 5-0 lead against Baltimore in the first inning, but the Orioles fought back and were down 7-5 going into the eighth.

After Dave Johnson and Paul Blair singled, Russ Snyder came in to bat for Andy Etchbarren, and Bob Allen came in to pitch for the Indians. Woody Held then went up for Snyder and hit Allen's first pitch for a three-run homer.

Dennis Bennett hit a three-run homer against California, and that was all he needed to make his six-hit shutout pitching stand up. Bennett's complete game was the sixth in 15 games for Boston this year.

Hockey Scores

By THE CANADIAN PRESS

Memorial Cup

Thetford Mines 2 Toronto 5
(Toronto wins best - of - five eastern final 3-1)
Port Arthur 5 New Westminster 0
(Port Arthur wins best - of-seven western final 4-1)

GREAT FIDDLER PLAYS

Jack Benny is giving nine performances in Montreal's Expo Theatre July 24 to 30.

Judge Jolts Cassius

HOUSTON (AP) — Cassius Clay's lawyers prepared new injunctive tactics today in their fight to see the former world heavyweight champion spared jail and a stiff fine for refusing to answer the draft board's call.

A federal judge in Houston Monday dismissed a suit in which the fighter, also known as pacifist Black Muslim minister Muhammad Ali, sought exemption from federal prosecution for balking Friday when the army ordered him to take the symbolic one step forward and join its ranks.

U.S. District Judge Woodrow Seals said the suit was the same as that dismissed last week by Judge Allen B. Hannay of Houston.

Hannay said in rejecting the suit last Thursday that Clay had not exhausted all administrative remedies.

Seals said Clay's refusal to step forward was not significant in the eyes of the court and that the boxer's lawyers could seek to have an indictment dismissed.

An appeal of Hannay's decision has already begun its way to the New Orleans panel

Will Hold Clinic For Coaches

BRANTFORD, Ont. (CP)—A three-day clinic for amateur and school football coaches in Ontario will be held at McMaster University in Hamilton June 8-10.

Head coach Ralph Sazio and line coach Ray Malavasi of Hamilton Tiger-Cats of the Canadian Football League's Eastern Conference will conduct the clinic along with Jack Kennedy, Al Smith and Ray Johnson of McMaster and Don Hayes of Waterloo University.

Four Decline Presidency

BMHA Holds Annual

(Contributed)

The annual general meeting of the Belleville Minor Hockey Association was held, as advertised, Sunday afternoon at the Recreation Centre. Attendance was 30 members and interested citizens. The usual executive reports were read, and after some discussion, were adopted. They gave obvious notice of the association's continuing increase in size and scope, and the need for more help to run it, if it is to continue as an important recreational function.

Under its present format it provided hockey for 1071 players this past season, from tyke through juvenile levels, organized into 50 house league teams, and 5 OMHA or all star teams, representing the city in each of the five recognized age groups.

Three important amendments to the Association's Constitution were made at the annual meeting. The meeting agenda was followed until time for the election of officers. Four members were nominated for the office of president and all four declined. At this time a motion was passed to adjourn the meeting and reconvene it at the Recreation Centre on Monday, May 29, at 7.00 p.m. All nominal members and interested citizens will be notified of this meeting by mail, and a greater attendance is urgently needed for the important assignment of electing the executive for the coming year.

If not more interest is shown than currently, it's possible that there will not be a minor hockey program in Belleville next year.

This is a sorry statement to have to make after the season when the all Ontario Peewee "A" championship was won by the Belleville Smiths Fuels, the other OMHA teams had greater success than ever before in area and provincial playdowns and the House League operation was perhaps the largest in history.

It was obvious from reports and discussions at the annual meeting that the work load during the past season was too much for too few. The Association needs more volunteer help, and more help from the city and Recreation Department, both bodily and financially.

It was reported at the meeting that Minor Hockey in Belleville was a $14,000.00 operation in 1966-67. On the basis of its present growth, and on such costs as current city charges for arena ice time, it will easily be a $20,000.00 operation by 1970.

The program has made great strides in recent years, and has produced real results, but it can't proceed in its present format without more help. Its future obviously rests to a considerable extent on the possibilities of more real interest being shown by more players' parents, interested citizens and the city fathers.

CHHL Announces Individual Award Winners

Centre Hastings Hockey League individual award winners were announced following a recent league meeting.

Andy Faulkner, high-scoring ace of the pennant-winning Glen Ross Rebels, took home two trophies and placed near the top in another category.

Faulkner was an overwhelming choice as the Most Valuable Player, with Thomasburg's Don Henderson second and Ivanhoe's Richard Chapman third.

Tommy Bennett, off Wallbridge Warriors, won the Most Gentlemenly Player award with Glenn Ross' Ted Dobson second. Faulkner tied with Ivanhoe's Ralph Francis for third place.

Faulkner won the league scoring championship with a record of 54 goals and 30 assists for 84 points. Bob Cheshier, of Frankford Shoemen, was a close second with 50 goals and 30 assists for 80 points. Jack Wright, Glenn Ross, placed third with 67 points.

Reid Mallory, of Plainfield, won honors as rookie of the year by a healthy margin over Frankford's Ivan Smith and Glen Ross' Larry Jeffs.

Jerry Mann, of Foxboro Merchants, won the best defenceman award, followed by Richard Chapman and Ivan Smith.

In the goalies' best average race, Wayne Roe of the playoff champion Ivanhoe Knights team, paced the field with a 2.1 mark while Bob Taylor of Glen Ross was second with 2.3. A Plainfield combination of Bob Smith and Terry Armstrong placed third despite the team's last-place finish in the seven-team league.

EXPO LIMITED

ANOTHER SCENIC DOME TRAIN FROM CANADIAN PACIFIC

Across Canada Daily April 30-October 28

Canadian Pacific announces the Expo Limited. Between Vancouver and Toronto or Montreal. The Expo Limited joins The Canadian, Canada's famous stainless steel train, from April 30 to October 28. Two trains at your service on Canada's most spectacular trans-continental route. Every day of the week during Expo 67. Full range of accommodation. Incomparable cuisine. Dining Car, Coffee Shop, Lounges, Scenic Domes. All yours to enjoy and explore. Get to Expo and back in comfort and style. Go by train. Go Canadian Pacific.

Sample fare on the FARESAVER PLAN:
TORONTO-WINNIPEG
one-way Coach fare every day of the week
See your Travel Agent or call 962-3404
$29.50

TRAVEL Canadian Pacific
TRUCKS/TRAINS/SHIPS/PLANES/HOTELS/TELECOMMUNICATIONS
WORLD'S MOST COMPLETE TRANSPORTATION SYSTEM

DAVISON and DAVISON
TRAVEL AGENTS
"THE PLACE TO COME FOR PLACES TO GO"
193 FRONT ST. BELLEVILLE DIAL 962-3404

Mr. Motorist . . .
TRUDEAU MOTORS LTD.
ARE
OPEN
24 Hours - 7 Days a Week
FOR
GASOLINE AND SERVICE STATION PRODUCTS

Trudeau
MOTORS LIMITED

31-45 STATION ST. BELLEVILLE

CANADIAN TIRE CORP'N

MAKE YOUR LAWN & FLOWER GARDEN YOUR
CENTENNIAL PROJECT
VISIT CANADIAN TIRE FOR WIDE SELECTION OF
LAWN AND GARDEN SUPPLIES

ROSE BUSHES
Hybrid Teas, Floribunda Climbers .... 99¢

PLUS
A Special Purchase Of The
"Miss Canada Rose"
FOR CENTENNIAL

A WIDE RANGE OF
POWER MOWERS & GARDEN TILLERS
TO SUIT EVERY NEED
(We Take Trade-Ins Too!)

GARDEN TOOLS
OF ALL DESCRIPTIONS
LAWN SEED - LAWN
ORGANIC
FERTILIZERS
LAWN SEEDERS -
ROLLERS - GARDEN
HOSE - SPRINKLERS

GLADIOLUS BULBS
Bag of 24, Jumbo Size, Rainbow Mix 59c

BEST SELECTION – BEST PRICE – BEST SERVICE
All This and Cash Discount Coupons Too — With a Friendly Staff to Serve You at

CANADIAN TIRE
ASSOCIATE STORE
— ONE LOCATION ONLY —
348 COLEMAN ST. DIAL 968-6701
DON JONES LTD.

WOOL

Realize the highest returns for your wool by patronizing your own Organization.

SHIP COLLECT TO
Our Registered
Warehouse No. 1,
Weston, Ontario
Obtain sacks and twine without charge from
ROY CLAZIE,
R.R. 4,
BELLEVILLE

or by writing to

CANADIAN CO-OPERATIVE WOOL GROWERS LIMITED
40 St. Clair Avenue East
Toronto 7, Ontario.

Ken Colling Cross Country

Hayman Eyes Trophy

Moira Secondary School's John Hayman will face a large field when he bids for his third consecutive victory in the annual Ken Colling Memorial Cross Country Run tomorrow.

The race, an annual affair for district secondary school students, honoring the late sports editor of this newspaper, Ken Colling, will start and finish at the BCIVS campus. Starting time is 4.30 and the course length is approximately 4½ miles.

JOHN HAYMAN

Hayman established the course record time of 22.48 while edging Trenton High School's David Prudhomme in one of the best races in some time last year. Prudhomme's second-place time was 22:49 while Robbie Ostrander, of Prince Edward Collegiate, was third.

Should Hayman win this year's race he will receive the current edition of the Colling trophy, donated by Mr. Cleo Colling in honor of his brother, as a permanent possession. Any runner winning the trophy three times retains it and a new one is donated.

Prudhomme is one of 10 Trenton entries among a total of 78 accepted up until Monday of this week and is again expected to give Hayman a run for the money. Prince Edward (Picton) has 25 entries, Moira nine, Quinte Secondary eight, O.S.D. and Campbellford seven each, BCIVS and Nicholson Catholic College four each, Tweed-Hungerford three and Stirling-Rawdon one. And more were expected in this morning.

3 Entries In League Reported

Jim Guernsey, manager of the Picton Kinsmen, confirmed the club's entry in the newly-formed Quinte-KASA softball association via phone this morning.

Guernsey called re: his own entry but also said that only two clubs from Belleville, the Bobcats and Ellis Intermediates, entered at a meeting at Harry Rollins' home last night.

"Apparently Trudeau Motors have dropped out but they left them time to enter if they change their mind. None of the Kingston clubs was represented but I guess they have three strong teams, one of them junior," Guernsey added.

He also announced that Bob Cummings, of Bloomfield, had been added to the new loop's executive body. "Along with myself, that gives us two executive members, the same as Belleville and Kingston," he said.

Questioned as to Picton's expected strength this season, Guernsey said that was still in doubt but he expected to have three pitchers, Ken DeMille and Carl Stacey of last year's Belleville and District League championship club, and Earl Foster. "We will likely have most of last year's players back."

Baseball Standings

By THE CANADIAN PRESS

National League

	W	L	Pct.	GBL
Cincinnati	15	5	.750	—
Pittsburgh	8	5	.615	3½
Chicago	8	6	.571	4
St. Louis	9	7	.563	4
Atlanta	9	7	.563	4
Philadelphia	8	8	.500	5
San. Fran.	7	9	.438	6
Los Angeles	6	10	.375	7
New York	6	11	.353	7½
Houston	5	13	.278	9

Probable Pitchers Today

San Francisco (Perry 1-2) at New York (Fisher 1-2) N.

Houston (Cuellar 1-2) at Philadelphia (L. Jackson 2-0) N.

Los Angeles (Osteen 3-1) at Pittsburgh (Law 0-2) N.

Chicago (Jenkins 3-0) at Atlanta (Lemaster 1-1) N.

Cincinnati (Maloney 1-0) at St. Louis (Gibson 3-1) N.

Wednesday's Games

San Francisco at New York N
Houston at Philadelphia N
Los Angeles at Pittsburgh N
Chicago at Atlanta N
Cincinnati at St. Louis

American League

	W	L	Pct.	GBL
Detroit	10	6	.625	—
New York	9	6	.600	½
Boston	9	6	.600	½
Chicago	9	7	.563	1
Baltimore	9	8	.529	1½
Washington	7	8	.467	2½
California	8	10	.444	3
Cleveland	7	9	.438	3
Kansas City	6	9	.400	3½
Minnesota	5	10	.333	4½

Monday's Results

Boston 4 California 0
New York at Minnesota ppd., cold
Baltimore 8 Cleveland 7

Probable Pitchers Today

Boston (Fischer 1-1) at California (Lopez 0-2) N.

New York (Peterson 0-1) at Minnesota (Chance 2-1) N.

Washington (Richert 0-3 and Hannan 0-0) at Kansas City (Krausse 0-3) and Hunter 2-1) TN.

Detroit (McLain 2-2) at Chicago (Peters 1-1) N.

Baltimore (McNally 1-0) at Cleveland (Tiant 0-1) N.

Wednesday's Games

Boston at California N
Washington at Kansas City N
New York at Minnesota N
Baltimore at Cleveland N

International League

	W	L	Pct	GBL
Syracuse	4	2	.667	—
Buffalo	4	2	.667	—
Columbus	4	2	.667	—
Rochester	4	4	.400	1
Jacksonville	3	4	.429	1½
Richmond	3	4	.429	1½
Toledo	2	3	.400	1½
Toronto	1	4	.200	2½

Monday's results

Richmond 4 Rochester 3
Jacksonville 4 Syracuse 0
Buffalo at Toledo ppd. rain

ANDY CAPP

Baseball Scores

By THE CANADIAN PRESS

National League

Pittsburgh 004 030 001— 8 13 0
St. Louis 100 000 022— 5 9 1

O'Dell (2-0), Mikkelsen (8), Face (9) and May; Jackson (2-2), Willis (3), Hughes (4), Cosman (6), Hoerner (9) and Romano. HRs: Pgh—Clemente (2), Alley (2). StL—Johnson (1).

American League

Baltimore 030 001 130— 8 12 1
Cleveland 510 001 000— 7 9 1

Phoebus, Dillman (1), J. Miller (2), Drabowsky (6), Fisher (1-1) (7) and Etchebarren, Haney (8); McDowell, Bailey (2), Culver (7), Allen (0-2 (8), Tiant (9) and Sims. HRs: Balt—Held (1). Cle—Alvis (2).

Boston 000 400 000— 4 11 0
California 000 000 000— 0 6 0

Bennett (1-1) and Gibson; Rubio (0-2), Burdette (4), Rojas (6), Cimino (8) and Rodgers. HRs: Btn—Scott (1), Bennett (1).

New York at Minnesota ppd.

International League

Syracuse 000 000 000— 0 3 2
Jack'ville 000 000 31x—4 11 1

Perkins (0-1), Olivo (7) Roberts (8) and Rodriguez; Bearnarth (2-0) and Stephenson.

Rochester 000 030 000— 3 10 0
Richmond 002 101 00x— 4 10 3

Brabender (0-2), Herron (6) and Johnson; Rakow (2-0) and Hoffman. HR: Rich — Garrido (1).

Buffalo at Toledo ppd.

ANIMALS AT EXPO

The children's zoo at Expo 67 has 200 young animals — lion cubs, tiger kittens and baby llamas and ostriches.

Memorial Cup

Ports, Marlies In Final

NEW WESTMINSTER, B.C. (CP) — Goalie John Adams sparked Port Arthur Marrs to a 5-0 win over New Westminster Royals Monday night and a berth in the Memorial Cup finals.

"Adams was the whole show," shouted an enthused Ab Gava who coached the Marrs into the Canadian junior hockey finals—the first time a Port Arthur team has reached the finals in 19 years.

Marrs took the best-of-seven Western Canada series four games to one.

Eastern champion Toronto Marlboros will meet Port Arthur at the Fort William Gardens Sunday for the opening game of the best-of-seven games final.

The Marrs will remain on the West Coast until Wednesday.

New Westminster, trying for a victory to get back into contention in the series, had several scoring opportunities Monday night but could not get the puck past Adams, who made 29 stops.

"We just couldn't get the puck to bounce," said coach Bob Fenton in the New Westminster dressing room.

Gava did not believe there was any turning point for Port Arthur—"We were the best club, it's as simple as that."

He said he had not seen Toronto or any other team from the Ontario junior circuit in action.

"I just know it's the strongest league in Canada."

Sports Calendar

CROSS COUNTRY
Wednesday — Ken Colling Memorial cross - country run, starting at BCIVS campus, 4.30 p.m.
THE HANDGUNS
Tonight, and every Tuesday, Quinte Marksmen's outdoor shoots.
SOFTBALL
Tonight — Junior practices, meet at Ellis Printing, 6.30 p.m.
Wednesday — Commercial League meeting, Belvedere Hotel, 8.00 p.m.
Wednesday — Meeting of Centennial Umpires' Association, at Jim Tebworth's home, 7.30 p.m.
Wednesday — B. and D. Umpires' Association rules meeting, at Coke plant, 7.00 p.m.
BOWLING
Friday and Saturday — 16th annual "Mr. Bowling" 5-pin tournament, at the Bowl-O-Drome.
MINOR BASEBALL
Tonight — BMBM umpires' clinic, at Recreation Centre, 7.00 p.m.
BASEBALL
Belleville Lombanks Seniors open practices, every night this week, at Fairgrounds, 6.30 p.m.
Tonight — Open practice for Cannifton team, at Cannifton park, 6.15 p.m.
Wednesday — South Hastings League open meeting, at Ellis Printing plant, Belleville, 8.00 p.m.

Yesterday's Stars

By THE ASSOCIATED PRESS

Pitching — Dennis Bennett, Boston, pitched a six-hitter in the Red Sox' 4-0 triumph over California Angels

Memorial Cup

Marlies Dunk Miners

TORONTO (CP) — The augmented Thetford Mines Canadiens gave everything they had but Toronto Marlboros had more.

"They (Toronto) just wouldn't play any harder than they had to," said coach Gus Bodnar after his Marlboros defeated Canadiens 5-2 here Monday to win the best-of-five series for the Eastern Canada junior title.

Toronto took the series 3-1 and now prepare to meet Port Arthur Marrs for the Memorial Cup.

Thetford Mines, under the Canadian Amateur Hockey Association's handicap system, were allowed six players from other teams in the Quebec Junior League for the series against the Ontario Hockey Association champions. The Marlboros had to cut their roster from 17 to 15.

Only remarkable goaltending by Pierre Chagnon of the Canadiens prevented the game from turning into another rout. Toronto trounced Thetford Mines 9-1 here Sunday. In Monday's game, they outshot Thetford Mines 17-8 in the first period, 13-9 in the second and 19-8 in the third.

Despite their superiority the Marlboros only managed to gain a 2-1 lead in the first 20 minutes, and were ahead 3-2 at the end of the second period.

Doug Acomb scored twice for Toronto, and Frank Hamill, Cam Crosby and Tom Martin once each. Thetford Mines goals were scored by Normand Sarabournet and Andre Gaudette.

Gaudette and Rejean Houle were outstanding for Canadiens, proving themselves more than a match for the Marlboros' speed. But Toronto, as a team, dominated the game and, as Bodnar put it: "They were laughing all the way."

The Marlboros plan to head west Thursday or Friday to prepare for the best-of-seven final series there.

'One of the finest Canadian whiskies this country has ever tasted'–by GILBEY'S

Reception Favored

Eight In Derby Trial

LOUISVILLE, Ky. (AP)—Cool Reception, pride of Canada; Florida-bred Lightning Orphan and seven other three-year-old thoroughbreds with faint hopes of making it to the Kentucky Derby were entered Monday for today's running of the one-mile, $15,000-added Derby Trial at Churchill Downs.

The big question was who will ride whom in Saturday's renewal of America's No. 1 horse race as the favorites either remained in their stalls or went out for slow gallops while a heavy rain turned the racing strip into fetlock-deep mush.

Cool Reception, Canadian three-year-old champion owned by Mrs. William Seitz of Montreal and Mrs. Vincent Reid of Toronto, can answer part of the question in the Derby Trial with Walter (Mousie) Blum in the saddle.

The son of Nearctic will need to win the Trial big, says trainer Lou Cavalaris, to get a chance at the big money. Should he capture the Trial handily, Blum would be in the saddle Saturday.

That would toss the question back to trainer John Jacobs, filling in for his dad, Hirsch, in the handling of Reason to Hail, winner of last week's California Derby.

"We are prepared," said John "If Cool Reception doesn't start Saturday it'll be Blum. Should Cool Reception go, we have signed Bobby Ussery."

Trainer Lloyd Gentey also has adopted a wait and see attitude as far as a rider is concerned for Proud Clarion from the Darby Dan Farm of John Galbreath.

He would like Braulio Baeza, who was under contract to Darby Dan until last Sunday and finished second to Diplomat Way with Proud Clarion in last Thursday's Blue Grass Stakes at Keeneland.

The hitch is that Baeza is slated to ride Mrs. H. C. Phipps' Successor.

Cool Reception and Lightning Orphan of Freeman Keyes' Reverie Knoll Farm, are likely to be close to co-choices for the Trial, the final prep for the Derby.

Senior Baseball Attracts 20

About 20 players turned out for the opening practice of the Belleville Lombanks senior baseball club last night, according to spokesman "Moe" Hunter.

"It is too early to tell much yet but we are holding open workouts every night this week, at the Fairgrounds, at 6.30, and will welcome all players, plus other interested parties", Hunter said.

An effort is being made to line up one of the district's established senior players of a few years back as a coach but so far all contacted have declined.

Names such as Vern Goyer, Bob Buxton, Art Wright, John "Shaker" Baker, Tom Meeker and numerous others have been bantered about in the coaching field.

"We need a good coach in the worst way" Hunter says, "but several other interested persons have agreed to serve on our executive and I will be releasing the names as soon as we confirm a couple more."

Want Action? LIST WITH

JOYCE
"The Quinte District's Foremost Realtor"
GERALD JOYCE REALTY LTD.
374 Front St. Phone 962-5326

WHEN YOU THINK OF YOUR CAR, THINK OF WESTERN!
WESTERN AUTO CENTRE
SERVICE YOU CAN TRUST!
START THE SUMMER WITH THE BEST!
QUALITY YOU CAN TRUST

25% OFF
OUR "OLYMPIC" PREMIUM
PRICES SLASHED! BIG SAVINGS!
A prestige tire built to high standards and backed by Canada's strongest tire guarantee. Exclusive wraparound "Safety Trak" design. Features 2 different white side-walls on same tire.
Reg. 35.95 value!
26.95
700/13
WESTERN AUTO CENTRE
JUST SAY "CHARGE IT"
Open Thursday and Fri. 'Til 9 p.m.
BELLEVILLE PLAZA
962-8609

Keep quiet
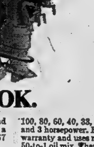
OK.
Next time you're up at the lake and the peace and quiet is shattered by a screaming outboard—it isn't a '67 Johnson.
Our engineers are the only people that tell a Johnson to keep quiet. And they use fiberglass hoods; acoustic linings, silencers, rubber mounts, mufflers and knowhow to make sure it does.
A Johnson has so little to say you can conduct a normal conversation beside a 100 hp at full bore. Or slip away at 5 a.m. with a 6 hp and hardly wake a bird on the lake. This year there are 11 Johnsons to choose from, 100, 80, 60, 40, 33, 20, 15, 9½, 6, 5, and 3 horsepower. Each has a 2 year warranty and uses regular gas with a 50-to-1 oil mix. There are many other special features, of course, and your Johnson dealer will show you them all. Have a quiet chat with him soon.
—See the "JOHNSON SEAHORSE WATERSHOW" at Expo 67—
Johnson
A product of Outboard Marine Corporation of Canada Ltd., Peterborough, Canada, makers of OMC Fastback Stern Drive engines, Lawn-Boy power mowers, Snow Cruiser snowmobiles and Pioneer chain saws.
JACK GOYER MARINE
64 SOUTH FRONT ST. BELLEVILLE DIAL 968-6823
CARTER MARINE SUPPLY
TWEED PHONE 478-3131

No Trace Is Found Of Girl

BURLINGTON, Ont. (CP)—The Ontario attorney-general's department Monday offered $2,000 reward for information leading to the arrest and conviction of Marianne Schuett's abductor.

The offer increased the total reward to $3,500 as the search continued for the 10-year-old Kilbride, Ont., girl missing since last Thursday.

Other rewards posted are $1,000 each from the Burlington board of education, the Burlington police commission and the Hamilton Spectator. Local 707 of the United Auto Workers of America, of which the girl's father, Milton Schuett, is a member, has offered $500.

Provincial police searched Monday through dense bush and rocky crevasses in a drizzling rain without finding any trace of the Grade 4 student last seen entering a stranger's car or station wagon.

Four witnesses who saw Marianne get into the vehicle have not been able to agree on its make.

The Short Walk Home

This is an aerial photo of Kilbride, Ont., showing school (1) attended by 10-year-old Marianne Schuett who has been missing since Thursday afternoon. The arrows show the route taken by Marianne to the point (2) where she was last seen climbing into a car. Her destination had been her home (3), a short walk from the school. (CP Photo)

Police Watch Planes, Ships In Hunt for Gold Thieves

LONDON (AP) — Police watched airports and harbors and sent alerts to ships at sea today for traces of a gas-gun gang who hijacked gold bars worth £750,000 ($2,250,000) in Britain's biggest bullion theft.

A reward of £50,000 ($150,000) was offered by insurance assessors for information leading to recovery of the ingots and capture of the bandits.

The Great Gold Robbery, staged with speed and precision at noon in a London street Monday, was the most lucrative ambush in Britain since the Great Train Robbery netted more than $7,000,000 nearly four years ago.

It threw Scotland Yard into a frenzy of effort to stop the 140 gold bars, weighing more than 1½ tons, from being smuggled abroad.

A Dutch coastal freighter, which sailed from London soon after the robbery, was boarded by police and customs men in the Thames estuary Monday night after an underworld tip that the loot was aboard. But no gold was found, and the 500-ton coaster Thea was allowed to proceed three hours later.

Other ships that left Britain after the bullion haul were contacted by radio and told to check their cargoes.

The international police organization, Interpol, was asked to keep watch at docks and airports overseas. British police said attempts might be made to smuggle the gold eventually to the Far East where it would fetch a higher price than in Europe.

Another theory, and a more likely one, was that the gold would find its way to a backstreet smelter for melting down and sale in small quantities to jewelers.

Scotland Yard said bandits squirted ammonia from gas-guns into the faces of two guards, knocked out another, and bundled all three into the back of the truck and drove off. Four miles away they switched the gold to another vehicle, and vanished.

Shulman Says Pembroke Death Was Covered Up

TORONTO (CP)—Dr. Morton Shulman got his chance to speak before the Parker royal commission Monday and it wasn't long before he placed a hot potato in the lap of the Ontario government.

The royal commission, called to investigate charges by Dr. Shulman that government officials had interfered with the conducting of inquests, heard the former Metropolitan Toronto coroner tell of a 1961 Pembroke death in which he said authorities suppressed investigations.

Dr. Shulman told Ontario Supreme Court Justice W. D. Parker that Dr. Smirle Lawson, Ontario's supervising coroner in 1961, and Dr. H. Beatty Cotnam, the present provincial supervising coroner who was coroner for Renfrew County, agreed not to hold an inquest into the death of a three-year-old child after "too vigorous" application of oxygen by a nurse following an operation in Pembroke Hospital.

"It is very obvious that this is a case of medical negligence," said Dr. Shulman, 41, who was dismissed April 7 as chief coroner for Metropolitan Toronto. The hearing continues.

Dr. Shulman said he found letters in a file in the basement of the coroner's building here that indicated Dr. Lawson and Dr. Cotnam agreed not to call an inquest into the death of the three - year - old girl, Barbara Moore.

Dr. Lawson wrote in one letter: "We, in Toronto, do not hold inquests into all deaths due to anesthetic or surgical deaths, as they are usually accidental. . . . In my own opinion, I do not think an inquest is necessary."

During his testimony, however, Dr. Shulman could not name persons who might want to suppress evidence.

Dr. Shulman made his allegations of government interference in inquests after he had called an inquest into the death of a man in a fire at the Ontario Workmen's Compensation Board hospital contrary to the advice of Dr. Cotnam, the province's supervising coroner.

Concerning another case, Dr. Shulman told the inquiry he had told newspaper reporters last month that he feared an inquest into the death of John Stern, 20, of Toronto, would be "a cover-up, whitewashed or swept under the rug."

The inquest into the death of Mr. Stern later was told he had experimented with the hallucinatory drug LSD hours before his death-fall from a Toronto viaduct.

Dr. Shulman also said in letters to Attorney-General Arthur Wishart that he had proceeded with the hospital fire inquest because he feared that some details would not be exposed if there was a delay.

Disturbed Children To Get Care

TORONTO (CP) — Health Minister Matthew Dymond gave the legislature details Monday of a new program in which the government will underwrite the full cost of care for emotionally disturbed children in accredited institutions.

Speaking as his department's spending estimates were being debated, Dr. Dymond said the program will be started as soon as the house approves the estimates and said it will involve two basic criteria.

He said a child will be admitted to a centre as a ward of the state only after a thorough checking by an assessment team and then only if it is referred to an accredited centre.

He said accreditation will be "basic to our whole program."

James Trotter (L—Toronto Parkdale) called the Ontario Hospital school at Cobourg a firetrap. He said the institution has 36 women in a single ward and the hospital school at Aurora is similarly overcrowded.

APPRENTICE ACTRESS — Deborah Allen, 20, was the first full-time apprentice at Neptune Theatre in Halifax. Now she is on the theatre's professional staff as properties mistress. (CP Photo)

Union Autonomy Queried

TORONTO (CP) — Leonard Braithwaite (L — Etobicoke) called Monday night for government investigations into union autonomy and the status of women workers in the province.

He told the legislature all efforts toward labor-management peace "may be rudely shattered by this . . . new search for autonomy by certain Canadian unions here in Ontario."

He proposed that the government make a thorough examination of the problem of labor autonomy, including "whether members of Ontario unions are being deprived of their civil rights by certain international unions."

He said the government should also investigate complaints by contractors that they have lost bids and jobs "because their men belonged to the wrong union."

Britain to Try To Lure 'Brains'

LONDON (CP) — Britain's first timid steps to reverse the "brain drain" to North America have not exactly been welcomed with a trumpet fanfare in the press.

The way to encourage highly-trained young Britons to stay at home is to give them something to stay home for, says critics of the new plan.

Technology Minister Anthony Wedgwood Benn announced Monday that the government will pay £75,000 ($25,000) during the next three years for an international employment agency to set up recruiting offices for Britain in Toronto, New York and San Francisco.

The firm, Management Selection Ltd., will try to recruit individual Canadians and Americans who have skills the British need. But its main job will be trying to lure back skilled Britons who have already migrated to North America.

Wedgwood Benn said the problem is "acute" but added: "The time has come when we must stop whining. . . ."

His critics in the press had some suggestions about what the government can do.

The right-wing Daily Express says the "whole policy of the government—especially the tax policy—is working in the opposite direction" by encouraging young Britons to migrate.

The influential Financial Times says Europe must probably resign itself to a net loss of talent until it can match North America's research and technology.

The Conservative Daily Telegraph also says the "key to a decision against British industry in a number of cases lies in a feeling that a high - powered young man may have to wait many years before he is given the scope and responsibility for which his training has fitted him."

Dropping The Exotic

PECKHAM, England (CP) — The Queen, as head of the Church of England, signed an order changing the name of the parish of St. Chrysostom and St. Jude in southeast London to plain St. John's. Many parishioners had complained they could not pronounce the old name.

MARSHALL and MERRETT; STAHL, ELLIOTT & MILL
Architects
273 Ontario St., Kingston
F. Thomas Mill, B. Arch., M.R.A.I.C.
Telephone (613) 542-4530

1625 Mountain St., Montreal 25
Telephone (514) 288-2201

LIQUID CASH
No Selling – Spare Time

Collect cash and refill dispensers with a nationally advertised, world renowned canned soft drink in an exciting and highly profitable business of your own.

A few hours a week from your own home could build this spare time business of your own into a full time cash business supplying world-famous products to dispensers established for you. No age limit or experience required. Exceptional for husband and wife teams.

$250.00 could be your start. Terms arranged for people with good credit.

For confidential interview write
Mr. Murray, Box A-20, The Ontario-Intelligencer

MORE SUPERTEST LUCKY LICENCE WINNERS!

SCARBOROUGH MOTORIST
WINS $1,000...
HAS LUCKY LICENCE

Mrs. Shirley Burley of Scarborough, Ontario, receives $1,000 cheque and congratulations from Supertest District Manager Ken Coles.

Mrs. Burley discovered her car licence number, 89836K, had been posted for a $1,000 cash award when she visited Howard Pirie's Supertest Service Centre at Highland Creek, Ontario. All she did was answer a skill question and suddenly she was $1,000 wealthier! Now, she is eligible for the $5,000 grand prize.

HERE ARE SOME OTHER LUCKY LICENCE WINNERS

$1,000 CASH AWARDS TO:
Mr. Wendell Oatway, Kingston, Ontario Lucky Licence No. X20018
Mr. Albert John Scarfone, Hamilton, Ontario Lucky Licence No. 57598X
Mr. Arthur Thompson, London, Ontario Lucky Licence No. E46-629
Mr. John McLaughlin, St. Clair Beach, Ontario Lucky Licence No. 996-971

$100 CASH AWARDS TO:
Mr. Ron Budd, R.R. 1, Muirkirk, Ontario Lucky Licence No. 910-128
Mr. L. E. Halst, P.O. Box 4, Fenwick, Ontario Lucky Licence No. 830-566
Mr. John Rutherford, 54 Birch Ave., Kitchener, Ontario Lucky Licence No. 71083X

$50 CASH AWARDS TO:
Mr. Carl Werner, R.R. 1, Selkirk, Ontario Lucky Licence No. 859-911
Mrs. B. L. Schnell, William St., Pt. Stanley, Ontario Lucky Licence No. 895-067
Mr. P. H. Torrance, 108 First Ave., E., North Bay, Ontario Lucky Licence No. 94582H

$25 CASH AWARDS TO:
Mr. Karl Niemi, Sprucedale, Ontario Lucky Licence No. 806-694
Mr. Ross Spencer, R.R. 2, Hillier, Ontario Lucky Licence No. K38-919
Mr. Clare Huehn, R.R. 1, Bamberg, Ontario Lucky Licence No. H49-559
Mr. John Coakley, R.R. 3, Iona Station, Iona, Ontario Lucky Licence No. 906-271
Mr. Chas. Cassibo, Hung Sulphide, Ontario Lucky Licence No. 3746E
Mr. Edgar Learn, 391 Beachview Ave., Ft. Erie, Ontario Lucky Licence No. 827-956

$10 CASH AWARDS TO:
Mrs. Miranda Ferguson, 329 Kingsleigh Court, Milton, Ontario Lucky Licence No. J7-846
Mr. Gordon Carter, R.R. 6, Lucknow, Ontario Lucky Licence No. 513-944
Mr. Roger Robyn, R.R. 2, Glen Meyer, Ontario Lucky Licence No. 918-213
Mr. L. A. Williams, R.R. 1, Wasaga Beach, Ontario Lucky Licence No. 574-03H
Miss Isobel M. Workman, Brussels, Ontario Lucky Licence No. 469-30H
Mr. Edward J. McGrath, R.R. 2, Dublin, Ontario Lucky Licence No. E90391
Mr. George E. Morningstar, Oil Springs, Ontario Lucky Licence No. E73647
Rev. L. Mulder, 3416 New St., Burlington, Ontario Lucky Licence No. 672-537
Mr. W. J. Fuller, 320 Marlborough St., Exeter, Ontario Lucky Licence No. 94746X
Mr. Glenn M. Nickle, Box 505, Exeter, Ontario Lucky Licence No. E78762

YOU TOO CAN BE A WINNER!

Over 2,000 Ontario lucky licences are posted each week for awards. One could be yours. Your car licence number is automatically entered in the contest. So drive in this week and every week to your Supertest dealer and check his list for your number. Just answer a skill question and you can win $100 . . . $1,000 . . . $5,000! Supertest Lucky Licence is the easiest way to win the biggest money.

DRIVE IN TO WIN

SUPERTEST
Canada's All Canadian Company

KINSMEN
KINSMEN
SOCIAL EVENING
WEDNESDAY NIGHT, 8 P.M.
AT
TOBE'S COUNTY GARDENS
(ROSSMORE)
Sponsored by Kinsmen Club of Belleville Inc.
EARLY BIRD SPECIAL (SHARE THE WEALTH) AT 7:30 P.M.
Admission 25c Regular Games 15 for $1.
Prizes — Hundreds of dollars given away.
FREE TRANSPORTATION
From Central Taxi Office
Snowball No. 1 - 55 nos. $180. — No. 2 - 52 nos. $100.
KINSMEN KINSMEN KINSMEN

NOTICE
CHECKER DRIVING SCHOOL
GOVERNMENT QUALIFIED INSTRUCTOR
FOR APPOINTMENT OR INFORMATION
Dial 968-6464
CHECKER TAXI CO. LTD.
Trenton Resident, Phone Collect,
130 FRONT ST., BELLEVILLE

Hearing Aids
Reasonably priced - 30 day trial
ED. LOGAN - Jeweller
Around the corner at 21 Bridge St. E.

Expo Officials Move to Overcome Problems Of First Few Days

MONTREAL (CP)— An Expo 67 official Monday announced a series of measures to iron out early bugs that have cropped up in the first days of operation of the world's fair.

At a press conference, Michael Dibben, head of public relations for press, radio and TV, said:

"We're finding out our problems, holding daily meetings of the top persons concerned and doing our best to sort them out fast."

Problems that have beset the fair since its public opening April 28 range from a breakdown in the $2,000,000 Gyrotron ride in La Ronde amusement area to difficulty in finding washrooms, a place to eat, or a packet of cigarettes.

Other Expo headaches include:

—A breakdown in the system for recording the number of admissions to the site.

—Blockages in the sewerage system.

—High prices at some eating and drinking spots.

—Some establishments not posting their tariffs outside.

—Crowd jams at the site's subway exit.

—Clouds of dust affecting mechanisms.

—Mobbing of Expos transit systems.

—Shortage of footpaths.

—Tons of garbage overwhelming cleaning facilities.

Mr. Dibben said the seating capacity of all restaurants on the site is about 20,000 at any one time and that available restaurants now can feed about 275,000 in any one day. This figure would increase to 350,000 when seven more pavilion restaurants and two concession restaurants became ready for operation.

The Quebec provincial government had sent out early Monday a telegram to all eating and drinking establishments on the site instructing them to comply with the Expo rule that all prices be displayed outside for the convenience of visitors.

Referring to complaints about high charges for imported beer at one restaurant—as much as $3.25 including tax and service charge for a 32-ounce stein, Mr. Dibben said imported beer prices are set by the Quebec liquor board. A 12 - per - cent charge on all items sold in eating and drinking establishments was taken by Expo.

Negotiations now were in progress with the managements of site restaurants to try to ensure that there is no over-charging.

Mr. Dibben said there is no immediate plan to install more washrooms despite complaints that there are not enough.

An engineer flew in from Britain Saturday to check the track system of the 215-foot-high Gyrotron, a spectacular ride through simulated space and a simulated volcano and monster's mouth that broke down Friday and still is out of order. No estimate of when it might be working was available Monday.

Expo's system for recording the number of admissions, using computers and electrical impulses, which got a terrific publicity build-up before the fair began, broke down completely during the weekend and Mr. Dibben admitted that "we'll probably never know exactly how many visitors we've had during this past weekend."

"We hope to get the system working properly soon," he said.

Asphalt paving was being laid to beat the dust problem. Dust raised by thousands of tramping feet had sent swirling clouds of dust into the bearings in several rides in La Ronde.

Footpaths were to be laid to permit visitors to cover many areas now completely grass-covered. And special squads were to set up more garbage disposal containers, picking up paper with spiked sticks and hosing down dirty, dusty areas.

Studies were being made of ways to cut down the platform crush at Expo-Express stations and one probable way should be to keep visitors in lines in the lower parts of the stations until there were trains standing at platforms. This would prevent people being flung forward on to the rails by pushing from behind.

No system had yet been worked out for easing the crush on the mini-rail system which has been highly popular and featured long queues, but a system of colored tickets was being considered.

Wow, It's Out of This World!

MONTREAL (CP)—A busload of Toronto school-children, vanguard of 17,000 who will visit Expo 67 during its six - month term, entered the fair-grounds Monday serenading their French - speaking compatriots with Vive la Canadienne.

The 47 singing students from Davenport Road School Grade 6 were part of a group of 800 children in 22 busloads who toured the world's fair, wondering at the national pavilions and trying out the electronic gadgetry on display. They were from grades 5 to 8.

The Toronto children arrive in Montreal Sunday night and spent the night at College St. Laurent in the northern suburbs. Like other groups to follow, they will spend two days at Expo.

A second group, due here Wednesday, numbers 1,000 secondary students. The pattern of two trips weekly will continue throughout Expo's season. The total cost to each student visitor is $30 and the Toronto board of education voted $87,000 from its centennial budget to defray supervisory expenses.

Once inside the telephone pavilion, several students became involved with the many telephones which recorded their voices and played them back.

Then they listened to recorded conversations with Mickey Mouse, Snow White, Goofy and a host of other characters.

"It's so much more than I had expected," said Bruce Grisdale, an 11 - year - old from Gledhill School.

"I saw some pictures in the newspapers and on television but, wow, this is out of this world!"

"The Toronto board of education's Operation Expo is vivid proof of our belief in modern education," said William P. Moss, chairman of the board, in a message to the first group.

"It demonstrates that education experience extends far beyond the classroom."

Ethiopia Day 1st of 60

MONTREAL (CP)—Emperor Haile Selassie came to Expo 67 today to preside over his country's national day and to receive a gold medal commemorating his 75th birthday and friendship between Canada and Ethiopia.

The emperor, who will be 75 July 23, arrived in Montreal Monday night on the sixth day of his nine-day visit to Canada and attended a white-tie dinner at City Hall.

Today, he is being received with pomp and ceremony at place des Nations, Expo's centre for national and cultural events, on the fair's official Ethiopia Day.

The day is one of about 60 national days to be celebrated at Expo between now and the fair's end Oct. 28. Ethiopia is the first.

The medal, to be presented to the emperor when he visits the Ethiopian pavilion, is called the Ethiopia-Canada Friendship Medal.

A gold one is being presented to Haile Selassie. Others will be struck in silver and in bronze for numismatists.

Take A Look at That!

Mini-skirted visitor Lorraine Wilner of Connecticut catches glance of Denise Robert of Chicoutimi during stroll through Expo grounds.

Phonovision At the Fair

MONTREAL (CP) — Phonovision, a telephone-television system that will answer visitors' questions, is coming to Expo 67.

Bronze - topped, mushroom - shaped phonovision units are being installed at 20 locations on the world's fair site and officials say they are expected to go into operation Friday.

CALLED Expo-Vision, the system is the latest word in formation services. Besides answering individual questions, it will also offer a continuous stream of Expo news and features, plus commercials.

A Time for Reflections

Pavilions at Expo 67 repeat themselves in the quiet waters of a canal. From left, the U.S. dome and Kaleidoscope. (CP Photo)

Theatre Feature Times

AT THE BELLE — Peter O'Toole, Omar Sharif in the suspense film "Night of the Generals". Performances 2.00, 6.45 and 9.05. Feature at 2.15, 6.45 and 9.20.

AT THE PARK — In Technicolor "The Greatest Story Ever Told", Max Von Sydow, Dorothy McGuire, John Wayne, Charlton Heston, Jose Ferrer, Van Heflin, Sidney Poitier. Feature at 8.05. Doors open 7.15.

TV ENTERTAINMENT

TUESDAY

6.00—News, Weather, Sports (11) (12)
Merv Griffin (13)
6.30—Jim Shreve Show (3)
News, Weather, Sports (9)
Pierre Berton (11)
Girl From U.N.C.L.E. (12)
7.00—Let's Go To The Races (3) (7)
America (8)
F Troop (9)
Hazel (10)
Rat Patrol (11)
7.30—Girl From U.N.C.L.E. (3) (8)
Daktari (5) (10)
Combat (7) (13)
Star Trek (9)
Occasional Wife (11)
Honky Tonkin' (12)
8.00—Hockey: Montreal vs. Toronto (11) (12)
8.30—Occasional Wife (3) (8)
Red Skelton (5) (7) (10)
Avengers (9)
The Invaders 13)
9.00—MOVIE: "Fame is the Name of the Game" (3) (8)
9.30—Petticoat Junction (5) 7) (10)
Love On A Rooftop (9)
Peyton Place (13)
10.00—CBS Reports (5) (7) (10)
I Spy (9)
Fugitive (13)
10.30—Newsmagazine (11) (12)
11.00—News, Weather, Sports (9) (11) (12)
11.30—Johnny Carson (3) (7) (8)
Las Vegas (10)
MOVIE: "Wyoming Outlaw" (13)
11.40—MOVIE: "Minotaur, Wild Beast of Crete" (11)
MOVIE: "Ghost Ship" (12)

WEDNESDAY

6.00—News, Weather, Sports (11) (12)
Merv Griffin (13)
6.30—Jim Shreve Show (5)
News, Weather (9)
Girl From U.N.C.L.E. (11)
Laredo (13)
7.00—Death Valley Days (3)
MOVIE: "This Happy Feeling" (7)
Lowell Thomas — Travel (8)
Batman (9)
Hazel (10)
7.30—Virginian (3) (8)
Lost in Space (5) (10)
Hollywood Palace (9)
Comment (11)
People and Their Problems (12)
Batman (13)
7.45—Provincial Affairs (11) (12)
8.00—Green Acres (11) (13)
Monroes (13)
8.30—Beverly Hillbillies (5) (10)
MOVIE: "The V.I.P.s" (9)
Canadian Game (11) (12)
9.00—Danny Thomas (3) (8)
Green Acres (5) (7) (10)
MOVIE: "The Hustler" (13)
9.30—Gomer Pyle (5) (7) (10)
Festival (11) (12)
10.00—I Spy (3) (8)
Danny Kaye (5) (7) (10)
10.30—Sports Hot Seat (9)
11.00—News, Weather, Sports (9) (11) (12)
11.30—Johnny Carson (3) (7) (8)
Las Vegas (10)
MOVIE: "Deadline USA" (13)

RADIO

CJBQ BELLEVILLE

AM - 800

TUESDAY

5.30—Supper Break with Ned Kirby.
6.00—News, Sports and Markets.
7.03—At The Top with Dave Charles.
10.30—Let The People Sing, From the BBC.
11.00—News and Sports.
11.15—Town and Country Time with Dick Lovering.
12.00—CJBQ News Final.

WEDNESDAY

6.15—Up With The Sun. Fun in the morning with Tom Hookings.
8.00—News and Sports.
9.00—CBC News.
9.30—John Jourard for music and features for the homemaker.
11.05—Why Not Call? Tom Hookings answers the phone till 12.15.
12.15—News Report.
12.30—Farm Show with Phil Flagler.

FM - 97.1 m/c

TUESDAY

4.00—Impressions in Music with Peter Thompson.
6.15—Music for Dining.
7.30—International Newstime.
8.00—Continental Serenade.
8.30—Music As You Like It.

WEDNESDAY

9.10—Morning Concert.
10.30—Musicana with Art Watkins.
12.00—Music for Dining.

Ginger Rogers Given Ovation On Her Return to Hollywood

HOLLYWOOD (AP)—"It's so nice to have you back where you belong . . ."

The familiar lyrics of Hello, Dolly had a special meaning last week when they were sung to Ginger Rogers at her Music Centre opening in the long-run musical. The first - night audience rose for a standing ovation to express joy that Ginger was back where she belonged.

"And this is where I belong," said the blonde star as she reclined beside the pool of her Brentwood house the following day.

"I've been an outdoor girl all my life, and to face a year and a half in New York was almost more than I could stand. The only thing that kept me going was Hello, Dolly. It's an amazing show; it does as much for the cast as it does for the audiences."

At an age—55—when most of her fellow stars of Hollywood's glamor era are semi-retired, or passed on, she continues purveying the Ginger Rogers image. She remains lovely and blonde (the red hair went long ago). She can still dance up a storm and play a set of tennis that would leave most men exhausted.

Hello, Dolly marks her return to the Los Angeles stage after a 35-year absence. In the early 1930s she starred at the Hollywood Pantages in a truncated version of Girl Crazy, in which she appeared on Broadway. Then began the long, distinguished film career highlighted by her dancing with Fred Astaire and by the Oscar for Kitty Foyle in 1940.

Her return will be brief. Next Ginger takes Dolly to San Francisco, Boston, Philadelphia and Washington, with a possible stand in Chicago.

(Advertisement)

If you have hemorrhoids you should read this ad

It announces welcome relief for the misery, pain and embarrassment of piles

Years of laboratory and clinical work by The Mentholatum Company have resulted in an exclusive new formula for relief of piles. Special medications, tested and selected to work best together, have been combined into this new multiple-ingredient medication that has proven highly effective in each of these five areas:

1. Fast relief of pain and itching
2. Positive shrinking of swollen tissue
3. Fights infection, promotes healing
4. Lubricates for easier elimination
5. Keeps medication in place for prolonged relief

Called M.P.O. (Medicated Pile Ointment), this new relief formula is now at all drug counters. Not greasy. Won't stain. Get M.P.O. Ointment or Suppositories today.

ROWE TOURS

"WESTERN CIRCLE TOUR"
Escorted July 22 - Aug. 12 - 22 days
Places of Interest: Las Vegas, Hoover Dam, Grand Canyon, San Francisco, Vancouver, Banff, numerous others.

"MARITIMES AND NEWFOUNDLAND TOUR"
Sept. 2 - 17th - 16 days
Travel DeLuxe air conditioned washroom motorcoach. No night travel.

For information phone or write
ROWE TRAVEL AGENCY
PORT HOPE 885-2327

ANOTHER SPECTACULAR!
AMELIASBURGH CENTENNIAL
COUNTRY and WESTERN
JAMBOREE
STARRING
KEITH TOMPKINS AND THE CEDAR VALLEY BOYS
Little Joe Nicholson - Post Family Trio
Ody Snider and The Sundowners
AND MANY MORE FINE
COUNTRY AND WESTERN ENTERTAINERS
New Centennial Secondary School Auditorium
SATURDAY — MAY 6 8.00 P.M.
TICKETS $1.00 EACH
Advance Tickets available from Centennial Members: Drift In Restaurant Consecon; Hall's Grocery, Rednersville; Jim Tebworth Texaco Service Station; Westgate Plaza, Belleville or call 968-9447.

Is Georgy good-for-nothing...
or game for anything?
STARTING TOMORROW
See Georgy Girl
COLUMBIA PICTURES

James Mason · Alan Bates · Lynn Redgrave
CHARLOTTE RAMPLING
ROBERT A. GOLDSTON and OTTO PLASCHKES
SILVIO NARIZZANO
BELLE
OFFICIAL expo67 TICKET CENTRE
Plus Added Color Treats
2.00 - 7.00 - 9.10
LAST DAY— Peter O'Toole and Omar Sharif In "The Night of the Generals" at 7.00 and 9.05

QUINTE Drive-In
TRENTON AT BAYSIDE
JANE FONDA

SETS THE SCREEN ABLAZE
IN LA RONDE
THE CIRCLE OF LOVE
ADMITTANCE RESTRICTED
THE THRILL GENERATION!
THE ECCENTRICS, THE ANGUISHED, THE CONFUSED TAKING A RIDE ON THIS WILD WORLD...
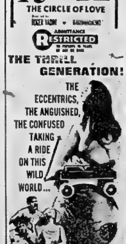
MARSHALL NAIFY PRESENTS
MALAMONDO
This program restricted to persons 18 years of age or over.

STARTS TOMORROW
"Do the impossible... STOP ROMMEL!"
The adventure they lived is the screen's supreme achievement!

ROCK HUDSON · GEORGE PEPPARD
GUY STOCKWELL
NIGEL GREEN
TOBRUK
TECHNICOLOR®
FIRST SHOWING
LEO V. GORDON · ARTHUR HILLER · GENE CORMAN
SHOW TIMES - 7.00 - 9.00 — DOORS OPEN 6.30
LAST DAY
OFFICIAL expo67 TICKET CENTRE
Park FAMOUS PLAYERS THEATRE
CHILDREN 50¢ ANYTIME
"THE GREATEST STORY EVER TOLD" Color
ONE COMPLETE SHOW STARTS 8.00 P.M. DOORS OPEN 7.15

TONIGHT and WED.
Belleville DRIVE IN THEATRE
FIRST BELLEVILLE SHOWING

WHOOPS ... IT'S HAPPENED AGAIN!
DIRK BOGARDE
SAMANTHA EGGAR
JAMES ROBERTSON JUSTICE
DOCTOR in DISTRESS
ON THE SAME PROGRAM!

THE HIGH BRIGHT SUN
DIRK BOGARDE GEORGE CHAKIRIS
SUSAN STRASBERG
BOX OFFICE OPENS 8.00
SHOW STARTS AT DUSK

Summer Resorts, Places To Vacation, Are In Demand . . . Don't Wait To Advertise Them!

WANTED MALE

CARETAKER

Superintendent duties to look after modern apartment building. Live in accommodation provided. Duties for June 1st.
Apply To Box A-30
The Intelligencer
Ap27-6t

SALESMEN

I Need Help!

APPLY
CENTRAL PROVISIONERS
962-9690
Ap27-6t

Driver Salesman

Man About thirty to represent an established wholesale coffee company selling to the Restaurant and Institutional Trade.
1967 Chevrolet Van Supplied and expenses paid. Must be a Belleville resident for sometime.
Prefer someone with food sales experience to restaurant but will train man with potential. — Salary $100. per week with excellent opportunity to increase earnings for a producer.
MUST BE BONDABLE
Reply giving Full Details of past employment to
BOX A-12
THE INTELLIGENCER
Ap28-4t

CORPORATION OF THE CITY OF BELLEVILLE
STUDENT ASSESSOR

Applications are invited on forms available at the office of the undersigned and will be accepted until Friday, May 5, 1967, for the position of Student Assessor. Applicants must have completed grade 12, be proficient in Mathematics and a knowledge of drafting would be an asset.

The successful applicant will be enrolled in a university correspondence course leading to the degree of M.I.M.A. after 3 years of courses and training.

The starting salary for probationary period of six months is $3,415.00 per annum.

Further details may be obtained from:
G. B. HYDE,
PERSONNEL OFFICER,
City Hall,
Belleville, Ontario.
My1-3t

MARRIED MAN PREFERABLY with some orchard experience. Good machinery. House available. Apply Andrew Little, R. R. 4, Trenton. My2-3t

MEAT CUTTER OR BUTCHER, excellent challenging opportunity to take over meat dept. of growing IGA food market. Good wages, friendly co-operative staff. Write Box A-36 The Intelligencer. My2-6t

SERVICE STATION ATTENDANT full time, experienced preferred. Apply in person to Mr. D. Wilson, Trudeau Motors Ltd., 21-45 Station Street. Ap28-3t

WANTED FEMALE

LOMBANK CANADA LTD.
require
SHORTHAND TYPIST
With Office Experience
Reply to
POST OFFICE BOX 460
Belleville, Ontario
Or Call
MRS. COLEMAN
962-5718
My2-3t

SALESWOMEN

Required

By
PROMINENT FOOD AND FREEZER CLUB
962-9690
Ap27-6t

ATTENTION LADIES! EARN $40. to $60. per week part time. $75. to $100. full time in pleasant Company. Free training samples, furnished. Earn while you learn. No collecting or deliveries. Use of car necessary. Opportunity for advancement. Apply to Box A-36 The Intelligencer, or phone Picton 476-4332. My2-3t

WOMEN FOR OFFICE CLEANING evenings. 25 - 40 years of age. Monday to Friday approximately 4 hours per night. 968-3744. My2-3t

RELIABLE BABYSITTER FOR one pre-school child. Farley Avenue, 962-3487 after 4. My2-4t

WANTED FEMALE

A NEAT MIDDLE AGED WOMAN for kitchen work. Apply 136 Albert. My2-3t

IMMEDIATE PLACEMENT FOR ambitious woman to serve Avon customers near home. Excellent income opportunity. No experience necessary. Must act at once! Reply to Mrs. M. Stary, 279 King St. West, Kingston, Ont. Ap30-1m

WANTED MALE OR FEMALE

ONTARIO BUSINESS COLLEGE
(Est. 1868 Limited)
Executive Secretarial
Secretarial Stenography
Bookkeeping Accounting
NEW CLASSES EVERY MONTH
IBM
KEYPUNCH TRAINING
Day or Evening
Register Now
54 Victoria Ave. — 962-0870
BELLEVILLE
Ap30-tf

EMPLOYMENT WANTED

GARDENS AND LAWNS PREpaired, roto-tilling, plowing and discing. Machinery powered by Ford. O. L. Smith, 962-0308. My2-4t

RELIABLE WOMAN WILL BABYsit night or week ends. References. Reasonable rates. Day 962-3636. Night 968-6625. My1-3t

INTERIOR AND EXTERIOR painting, paper hanging, fully insured. Free estimates. B. F. Hubbs, 966-8366. My1-1m

RELIABLE MIDDLE AGED WOman requires housework. Live-in preferred. Trenton 392-6182. Ap29-3t

HOUSE REPAIRS, ETC., GOOD workmanship. Reasonable, have truck, odd jobs, father and son team, 354-4419, Napanee, collect. Ap28-6t

WAYNE SMIT, PAINTING AND decorating. Interior, exterior. Free estimates. Phone 962-7850. Ap21-4m

WANTED

PASTURE FOR 10 HEAD OF Holstein young cattle. Phone Bloomfield, 393-5437. My2-3t

PEDAL CAR, FAIRLY REASONable and good condition. Call 968-6424.

FIRST COMMUNION DRESS AND veil in good condition, size 7 or 8, 962-2035 after 6 a.m. My2-3t

USED PRESSURE SYSTEMS ON new Beatty or Monarch pumps Complete stock of parts and repair service. Pringle and Cooper. D23-ev-tu-tf

CHEST OF DRAWERS, BOYS standard 26-inch bicycle, 968-7528. My1-3t

TUTOR FOR GRADE XII BUSiness math. Good renumeration. Phone 962-0719. My1-3t

WANTED, 2 TRUNKS, 962-0024. My1-3t

BICYCLE RACK TO HOLD FOUR. Phone 962-7207 after 4 p.m. Ap24-tf

NOTICE — WANTED TO BUY old cars and trucks for cash Highest prices paid. Phone 962-3264 Ap30-1m

COTTAGE WITH 3 BEDROOMS. Must be private location with good fishing. Wanted for Sept. 2-3-4. Write R. Taylor, P.O. Box 481, Belleville. Mr14-tf

OLD VIOLINS, ANY CONDITION. Write giving particulars and price expected to Box A-113, The Intelligencer. F28-tf

AGENTS WANTED

HERE'S YOUR FUTURE! SELL 250 products mostly: Cosmetics Household necessities, brushes. Top Commission, bonus. Familex C.P. 58, Station C., Montreal, Que. My1-3t

REAL ESTATE WANTED

COTTAGE LOT OR COTTAGE ON south shore of Consecon Lake, 962-0008 after 6 p.m. My1-3t

ACCOMMODATION WANTED

TO RENT — 6 ROOM HOUSE OR apartment, Trenton or Belleville area. By July 1st. Adults only. Write Box A-77 The Intelligencer.

WANTED TO RENT — 2 OR 3 bedroom house. Adults. Required for June 15th, 966-0077 after 8 p.m. My2-3t

ONE FURNISHED BEDROOM. Central location. Phone 962-1327. Ap28-7t

3 BEDROOM HOUSE, IMMEDIately 962-9017. Ap27-6t

WANTED APARTMENTS AND houses to rent — also furnished apartments — contact Yanover Realty, 962-4346 Ap3-1m

LIVESTOCK WANTED

CALVES WANTED, UP TO 3 weeks old. Any quantity. Will pick up. John Bishop, 962-6723 Ap20-1m

TEACHERS WANTED

PUBLIC SCHOOL BOARD OF THE T.S.A. OF NORTH GRIMSBY
REQUIRES FOR SEPTEMBER 1, 1967
GRADE TEACHERS
JUNIOR AND SENIOR
OPPORTUNITY CLASS TEACHER
FRENCH TEACHER

Salary Schedule 1967-68

Level 1 —	$4,500. —	$6,600.
Level 2 —	$4,900. —	$7,900.
Level 3 —	$5,300. —	$8,300.
Level 4 —	$6,100. —	$8,600.
Level 5 —	$6,500. —	$10,000.

FULL ALLOWANCE FOR EXPERIENCE AS PER SCHEDULE
BOARD PAYS 50% P.S.I.
ACCUMULATIVE SICK LEAVE PLAN
OPPORTUNITY TEACHERS $600. EXTRA

Schools situated in suburban area at Grimsby, between Hamilton and St. Catharines, south shore Lake Ontario.
Apply in writing to:
ERIC G. GARNHAM, Sec.-Treas., Grimsby, Box 9, Ontario
Ap29-3t

TEACHERS WANTED

ONTARIO SCHOOL FOR THE DEAF BELLEVILLE
Requires for September 1, 1967
—Teacher For Home Economics (Foods)
—Teacher for Aphasic Class
—Teacher Librarian
Special summer course training in Deaf Education (weekly allowance $90.00) available.

SALARY SCHEDULE

ELEMENTARY —		
Level 1 —	$4,300. —	$6,500
Level 2 —	$4,800 —	$8,300
Level 3 —	$5,200 —	$8,600
Level 4 —	$6,200 —	$10,200
Level 5 —	$6,600 —	$10,600
Level 6 —	$7,200 —	$12,000
Level 7 —	$7,700 —	$12,900
SECONDARY		
Level 1 —	$6,200 —	$10,200
Level 2 —	$6,600 —	$10,600
Level 3 —	$7,200 —	$12,000
Level 4 —	$7,700 —	$12,900

Additional allowance for experience to $3,000. Special school allowance $300.00. Annual increment $300.00 to $600.00 and $400.00 thereafter to maximum.
All usual fringe benefits.
To apply or enquire contact:
Mr. J. G. Demeza,
Superintendent,
O.S.D. Belleville,
962-5361.
My2-4t

ROOM AND BOARD

NICE ROOM OR ROOM AND board for neat lady. Close to Plaza, Moira Secondary School and buses, 962-8740. My2-tf

ROOM AND BOARD, 968-6430. My2-3t

CENTRAL, COMPLETELY FURNished, single housekeeping room, Bridge St. East. Reasonable, girls only 962-6703. Ap27-tf

BEDSITTING ROOM AND KITchenette, completely furnished. Close to hospital, 962-6790 after 7. Ap26-tf

TO LET

AVAILABLE IMMEDIATELY. — one bedroom upper posh, heated modern apartment. Refrigerator, stove, TV hook-up, fireplace, oak and tile floors throughout, off street parking, adjacent to bus stop, store, post office, choice location. 132 Bridge East, No children $75. 968-8203. Ap25-tf

MODERN HOME NEAR SCHOOLS and shopping. $136. Write Box A-8 The Intelligencer. Ap30-tf

PARKDALE COMMUNITY HALL for rent, Monday to Thursday $15. Fridays or Saturdays $35. Saturday afternoon functions $25. (Vacate by 6 p.m.)) 962-8758. My1-1m

WINTERIZED COTTAGE AVAILable, 2 bedroom, $40. monthly. Apply 9 Wilkie or 962-1277. My1-6t

ONE BEDROOM APARTMENT, ground floor, space heater, heavy duty wiring. $50. 962-1603. My1-6t

2 BEDROOM SEMI-DETACHED home, new furnace, garage, close downtown, East Hill $85. Suit adults only. Call Anita O'Hare, McKinney Real Estate, 968-5757. My1-3t

CLEAN HEATED UPSTAIRS, over Racheal's, 313 Front St. 962-1975. Ap14-tf

MODERN FURNISHED 3 ROOM apartment, heated, with bath, private entrance $80. — 968-8036. Ap27-tf

FOUR BEDROOM HOUSE FOR sale or rent, $150. per month. 16 Elvins St., call 962-0395. Ap24-12t

TWO BEDROOMS, QUIET FOUR room apartment, Ann, facing Corby Park. Heated, $83, 968-5666. Ap6-tf

3 BEDROOM APARTMENT, heated, private entrance, 334 Pinnacle Street Phone daytime 962-5331 Evenings 962-1192. Ap26-tf

WAREHOUSE TO LET AT 219 North Front Street. Phone 968-9936 after 5 p. m. Ap8-tf

TWO BEDROOM SUITE, HEATed, stove and frig. cablevue. 290 Albert, 6-plex $112.50. Apply apartment No. 1 or phone Mr. Doran, 968-5333 weekdays 8 to 5. Mr27-tf

FOUR ROOM DUPLEX IN CANnifton with all conveniences. 968-5344. Ap17-tf

FURNISHED, HEATED APARTment, living room, bedroom, kitchen and bath. $60. Adults Apply Burrows and Frost, 249½ Front Street or Phone 968-6715. Ap17-tf

STORE FOR RENT WESTGATE Plaza. Apply W. R. Doyle, 265 Front St. Ja30-tf

UPPER APARTMENT
EAST HILL
4 rooms and bath, heated and garage. Available June 1st.
LOWER APARTMENT
3 rooms and bath. Available June 1st. West Hill.
UPPER APARTMENT
3 rooms and bath available immediately. West Hill.
PHONE 968-8349 Before 5.30 p.m.
My2-3t

SEVERAL TWO BEDROOM apartments. Immediate possession, $45.00 monthly. Phone 968-3571 between 9:00 a.m. and 5:30 p.m. My2-4t

HEATED BASEMENT APARTment, unfurnished, close to bus $35. Call 968-7603 after 5. My2-3t

WAREHOUSE FOR RENT
5,000 Sq. Ft. — Easy access for large trucks. Convenient location. Contact
W. R. DOYLE
968-5525
My2-tf

NEWLY FURNISHED APARTment suit three young people. TV, private entrance. West Hill. Available June 1st, 962-5332 after 5. My2-tf

MODERN FURNISHED ONE BEDroom apartment centrally located, nicely decorated. $85. Heat and hydro included. 962-7362. My2-tf

BACHELOR APARTMENT, HEATed, stove and frig., available June 1st, Dufferin Avenue, $65. 962-3687. My2-3t

3 ROOM APT. RANGETTE AND frig supplied, private bath, immediate possession. Child welcome. 968-7834. Ap28-4t

331 FRONT ST. APT. 8, 3 ROOM with refrigerator and electric range. $70. per month. Can see anytime between 9 a.m. — 4.30 p.m. Ap28-tf

THREE BEDROOM FURNISHED bungalow on Northwood Cresc. 2 bathrooms, finished "rec" room. Available from May 15 to October 15. $135. per month. Call Joyce Realty, 962-5326. Ap29-6t

TO LET

STORE TO LET, BRIDGE ST. E. $75. monthly. Contact D. J. Whalen Real Estate Limited, 962-4528 Mr10-tf

CAR LOT AND OFFICE FOR rent — Contact D. J. Whalen Real Estate Limited — 962-4528. Ap18-tf

APARTMENTS TO RENT. CONtact Louis Yanover, Broker, 962-4346, Office 243 Dufferin. Ap6-1m

3 ROOMS AND BATH, UPSTAIRS heated, private entrance. Victoria Ave. 962-4163 after 5. Ap26-tf

1 BEDROOM MODERN APT. downtown, heated, $60. 968-6638 after 5. Ap27-tf

OFFICE SPACE AVAILABLE, immediately 256½ Front. 962-3237 or 968-7800. O13-tf

FOR SALE

LAWN MOWER SERVICE
All Types — Power or Electric Roto-Tillers
FREE PICK-UP
962-5507
or 962-8609
WESTERN TIRE
475 Bridge St. "E"
Ap26-6t

TV Towers, Rotors
And Antenna, New and Used Sales and Service
ALL WORK GUARANTEED
Free Estimates at No Obligation
Terms Can Be Arranged
Radio Equipped
CALL
R. R. 3 Belleville
Quinte Antenna Service
962-8509
Owned and Operated by
Bill Bowler
F1-ev-tu-th-f-tf

BUDGET RENT-A-CAR
'67 MODELS — HARD TOPS
Power Equipped
From $5. Per Day Plus 5c Per Mile
Rent By Day, Week, Even A Month
We Accept Most Credit Cards
FINA SERVICE CENTRE
26 North Front St.
968-6100
Mr26-ev-tu-tf

Rodney Oats, Canada No. 1
Herta Barley, Canada No 1 $2.25
(Treated and in customers bags)
Herta Barley Certified No. 1
W. S. BLACK & SON
R. R. 7, Belleville, Ont.
968-3471
Call Between 12 and 1 or after 7
Ap15-ev-tu-f-tf

25,000 MEMBERS!
ORDER WHAT YOU LIKE
CHAMBERS FOOD CLUB
BELLEVILLE BRANCH
7 Wareham St. — 962-9677
Deliveries Each Monday
Ap26-ev-tu-th-tf

USED PIANOS
SIX MODELS TO CHOOSE FROM
$95.00 to $225.00
Hitchon's
340 FRONT ST.
My2-3t

Adding Machine Sale
$99.50
(Reg. $134.50)
1 YEAR WARRANTY
O'NEIL STATIONERY
117-121 FRONT ST.
Ap22-26-27-29-My2-4

BARN BOARDS, TIMBER AND top soil. Dial 396-3228 after 7. My2-3t

QUICK SALE — TWO TRUNKS $10. each. Call 962-0715. My2-tf

12 CU. FT. REFRIGERATOR used one month. Heavy duty stove, never used. Will finance. Interested parties only. Phone 966-6561 after 5. My2-3t

ACROSS

1 Solicits from
5 Attention attracting utterance
9 Gems
14 Former African kingdom
15 Rio ----
16 Feminine name
17 Whiskey: Colloq.
18 Mr. Laurel
19 Famed Franciscan mission
20 Cease!
22 Experienced person: 2 words
24 Annuity
26 Copycat
27 Poetic contraction
28 Pretext
29 State: Abbr.
32 Kind
35 St. —— Seaway
37 Early Norse mariner
38 — telephone
39 Chinese: Comb. form
40 Royal — College
43 Cover a hatch
45 Cereal grass
46 Region
47 Arab caliph
48 Preposition
49 Prickly shrub
53 Differently
57 City in 25 Down
58 — Beach
59 Miss Fitz
61 Eng. museum founder
62 Once upon - -: 2 words
63 Kind of bird
64 Arab VIP
65 Proper functions
66 Foot movement
67 Refuse to agree

DOWN

1 Song-writers' group
2 Push
3 Islam sacred text
4 Carefree: French: 2 words
5 — poetica
6 -- the button: 2 words
7 And elsewhere: Latin: 2 words
8 City on the Irrawaddy
9 Doing the town: 3 words
10 Opposite in action
11 "- -, a bone, a hank of hair": 2 words
12 Physically disabled
13 N.Y. restaurateur
21 Theater gallery
23 Discharge
25 See 29 Across
28 Spanish beach
29 Do needle-work
30 Glandular disease
31 Gas
32 Verne character
33 Air
34 Joust
36 Computed
38 Provincial VIPs
41 Waits around
42 Successively
43 Unit of music
44 See 29 Across
48 Woman: Slang
49 Misrepresent
50 Censure
51 Permit entry: 2 words
52 Granular mineral substance
53 Well-known Persian
54 European dictator
55 Greet
56 Narrow strip of wood
60 Jungfrau

Yesterday's Puzzle Solved:

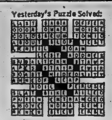

5/2/67

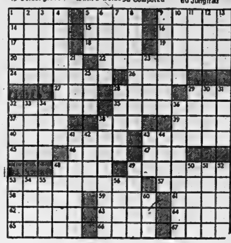

FOR SALE

CALL 962-9191
Let Us Help You With All Your . . .
BUILDING REQUIREMENTS
—LUMBER
—PLYWOOD
—BUILDING HDWR.
—FLOORING (all kinds)
—RENOVATIONS
Arthur A. Sills & Son Ltd.
Serving Home Owners For Over 40 Years
405 DUNDAS ST. E.
Ap25-ev-tu-th-tf

BICYCLE REPAIRS
Accessories — Tires & Tubes
Free Pick-Up
STEPHEN LICENCE LTD.
390 Front St. — 968-8563
Mr7-ev-tu-th-tf

FORD OWNERS
are
Your Quality Car Care Inspections Up To Date?
Enjoy the Coming Seasons Driving Pleasures By Doing Them
NOW!
TO GET A JOB DONE See The Busiest Men In Town
Ask For Frank or Norm
at
Stevenson FORD SALES LTD.
North Front — 962-9141
A Name That Means A Great Deal
My2-16-Je6-20

WHEEL ALIGNMENT
MOST POPULAR CARS
$7.95
UNIROYAL CENTRES
14 BRIDGE STREET WEST
968-5575
Jy1-ev-tu-th-tf

NEW AND USED QUALITY furniture at your discount centre. Chesterfield suites, kitchen suites, bedroom suites. Everything for the home. Belleville Furniture and Auction Barn, 380 Dundas East. Ap5-1m

LAWN MOWERS SHARPENED, reconditioned, saws, scissors other tools sharpened by hand, good job guaranteed. Apply 28 Purdy St. My1-7t

FOR SALE

May-Day Specials!
● Westinghouse Portable Dishwasher with rinse and other settings. Deluxe model.
Reg. $299. — NOW ONLY $179.
● New Kelvinator 14 Cu. Ft. Deluxe Zero-Zone automatic deluxe styling throughout.
Reg. $378. — NOW ONLY $288.
● New G. E. 2-Speed fully automatic washer.
Reg. $279. — NOW ONLY $188.
● New 12-inch TV, Radio, Clock Combination.
Reg. $219. — NOW ONLY $148.
SEE THEM NOW! ON DISPLAY AT
IRELANDS
LOW OVERHEAD LOCATION
380 FRONT ST.

Patio Days Are Coming
SEE US
for
* ALUMINUM SLIDING PATIO DOORS
* COLORED TRANSLUCENT FIBREGLASS ROOF PANELS with Do It Yourself Instruction Booklets.
Canadian Pittsburg Ind. Ltd.
329 Church Street
962-2584
Ap29-My2-4

PIONEER SEED CORN AVAILABLE
ROBERT A. WEESE
R. R. 1,
CARRYING PLACE
968-5961
My2-32t

100 HEAD EXTRA GOOD HEREford, Durham and Holstein, year old stocker steers and heifers. Sixty stocker steers, two years old. Sale Tuesday May 9. George A. McGowan, 778-2213 Havelock. My1-7t

SINGER AUTOMATIC ZIG-ZAG table model sewing machine. Makes buttonholes, sews on buttons, darns, embroiders, monograms, makes fancy stitches and blind hems. No attachments needed. Start new payments of $8.00 for 9 months or $69.00 cash. Or will take older trade as part payment. Write Box A-40, The Intelligencer. Ap28-10t

BLACK TOP SOIL. CALL 962-4330. My2-3t

FOR SALE

LEASE EXPIRING
Liquidation Sale!
Hardballs — 99c
Softballs — 99c
Bats — From 88c to $1.99
Softballs and Baseball Gloves — From $3.69
CHARGE IT
INSTANT CREDIT
HANDY ANDY SERVICE CENTRE
510 DUNDAS ST. E.
962-5339

GREEN CHESTERFIELD AND chair with overcurtain. Suitable for cottage. Coffee table, 968-6801. My2-3t

COMMERCIAL COCO - COLA cooler, wooden picnic tables, outside toilet, 962-0308. My2-3t

PATIO TABLE AND UMBRELLA, used one year only. Call 962-5257 after 5.30 p.m. My2-tf

FOR YOUR CENTENNIAL HOME improvement on awnings, siding, windows and doors. Phone for free estimates to: Win-Ray Window and Door Sales. 968-9774. My2-3t

SEED CORN — PRIDE 122 - 3 - 432 - 403 and Su Gbum. 968-9446. Morris Pulver. Ap19-1m

FREEZER OWNERS, TOP QUALity beef wrapped in sanitary polyethelene, city inspected. Free delivery, Belleville and Trenton Weymark's Meat Market. Payment Plan Available 962-7020. Mr8-tf

WELL DRILLING, FREE WATER witching. Payment plan available. Thos Donaldson, Cloverleaf Drive, Belleville, 962-3050. Ap18-1m

CURSON'S NEW AND USED clothing. Army boots and shoes 73 Dundas St. E. Ap3-tf

TWO FURROW FERGUSON plow, good condition. Dial 396-3231 evenings. Ap25-tf

WHITEN TEETH WITH DX12 tooth powder. Available only at Duff's Drugs, 213 Front St. Ap26-1m

GOOD QUALITY TIMOTHY SEED extra clean 15c per lb. Will deliver 962-6239 or 395-3752 Stirling. Ap28-7t

PUREBRED SERVICEABLE Yorkshire boars, from high scoring R.O.P. tested stock, carrying maximum Gov. premium. Donald Vardy 395-3830. Stirling. Mr29-tf

FANCY AND CEE GRADE APples, reasonable prices. Redner Storage. Rednersville. 962-9362. Ja13-tf

TRENT VALLEY MEAT PROducts. Custom killed, curing and smoking, freezer orders. Wooler. 397-3014 — 398-6889. Ap6-1m

14-FOOT PUNT, NEW, NEVER used, 5 h.p. Johnson motor. Phone 968-6332 Ap29-3t

BALE CONVEYOR, HYDRAULIC 3-furrow plow, 1 Deering combine, 3 unit Surge milker, Barn timber, 968-8022. Ap29-6t

WALL WASHING MACHINE, EXcellent condition. Good for commercial use. $100. 962-7327. Ap29-6t

TWO COMPLETE AERIAL AND rotor outfits $45, and $25. 962-3747 after 5.30. My2-3t

SMALL BEACH RANGE AND well rotted manure, 962-1767 after 6. My2-3t

NEARLY NEW TABLE, FOUR chairs and buffet, $75. Phone 962-7497. My2-3t

STRAWBERRY PLANTS, SENAtor Dunlops or Red Coats, $1.50 hundred or $10. thousand. Everbearing or jumb strawberry plants 3c each or $30. thousand. Blue raspberry plants 8c each. EX393-1055. My2-4-9-11

TWO WHITE METAL TABLES, refrigerator ideal for cottage, $35., rangette, $15. Shorty 3 ft. lined drapes, $10. Inside door $2.50, pup tent $3. Electric clothes ironer, $10.; electric G.E. floor polisher $30., Dial 962-6313. My2-3t

USED CEMENT MIXER, 3½ C. F. on rubber, gas engine, 473-2416 Madoc, evenings. My2-3t

1 PAINT SPRAYING OUTFIT, complete, 1 propane gas water heater, 968-6439. My2-3t

ONE COAL ANNEX FOR SALE. 34 Murney Street, 962-0226.

2 — 775 X 15 TIRES AND wheels, nearly new. Sacrifice. 962-0433. My1-3t

4 YEARLING HOLSTEIN HEREfords vacinated. Hugh Weese 962-4083. My1-3t

ELECTRIC HAWAIIAN GUITAR, carrying case, dual pick-up amplifier $100. 2 x 4 manifold, 313 or 318 Plymouth with ¾ race cam, $30. 962-6293. My1-3t

24" ELECTRIC RANGE AND REfrigerator, excellent condition 962-3938. My1-3t

3-SPEED BOY'S SUPER BIcycle, new condition, 30 gallon fish acquarium complete, 968-9344. My1-3t

TWO WHEEL TRAILER WITH high box. Good condition, 932-8647. My2-3t

ONE YEAR OLD HOT WATER tank. Complete. Call 968-5128. My2-6t

40-INCH H.D. MOFFAT RANGE. Excellent working condition, $30. 3-piece chesterfield suite. Ideal for cottage, 962-0345. My2-3t

ONE ROTOR TELLER, GOOD condition. Call 966-6312 after 5. My2-3t

8 X 21½ CORVAIR TRAVEL trailer. Sleeps six, fully self-contained. One year old, 962-7128. My2-6t

TWO TURBINATOR DRYERS with chairs, $75. each. Belvedere shampoo basin with chair $75. Utility stand $12., dresserette $3. 962-9805 after 5. My2-6t

1965 GMC TRUCK AND CAMPER in good condition, 968-6913. Apply 27 Gilbert Street. My2-3t

QUANTITY OF FEED OATS. Phone 962-3793.

YOUTH BED WITH SPRING filled mattress in good condition. Phone 962-5641. My2-3t

AUTO

'60 DODGE POLARO, 4-DOOR hard top, V-8, automatic, power equipped. '61 Thames van camper, 962-3291 after 5. My2-3t

'61 CHEV. STATION WAGON, V-8 automatic, power steering, radio, good condition. Best offer. 968-5176 My2-3t

AUTO

Ponderosa Motors
HAVE ROUNDED UP 3 LITTLE BEAUTIES FOR YOUR INSPECTION WHY NOT DROP IN AND LOOK THEM OVER — YOU'LL BE GLAD YOU DID.
● '63 FORD GALAXIE 500 sedan, 8 cylinder, dual range, automatic, custom radio, white wall tires and wheel discs, finished in Ebony Black with a red interior. Lic. K48-650.
$1395.
● '62 CORVAIR HARD TOP, BUCket seats, 2-tone white and blue automatic, radio, white walls and wheel discs. Lic. K38-800.
$795.
● '66 ENVOY Special, sedan, 1 owner, like new, finished in dark green with matching interior. Balance of new car warranty. Lic. 37-422.
SAVE OVER $800. ON THIS ONE
COME UP AND SEE "HOSS" — HE'LL MAKE YOU A SQUARE DEAL.
230 FRONT ST. NORTH
962-4361

1958 G.M.C. 3-TON DUMP TRUCK
6 Cylinder
4-Speed Transmission
With DP
Excellent Condition
Good Rubber
PRICE $1,000.
Phone 962-5418 After 5
Ap13-tf

BERT WINBLAD'S
BODY SHOP
145 Humewood Drive
(Just Crossing Pine St.)
Open Daily 8:30 — 6
Bus. 962-8945
Je14-ev-tu-th-tf

Hamilton Motors
WHERE YOU GET 7-DAY EXCHANGE GUARANTEE
YOU MUST BE SATISFIED OR CAR EXCHANGED!
WHAT MORE CAN YOU ASK
Sooner or later, all used cars will have to be sold this way.
Trade-Ins — Never Higher Financing Never Easier — No Payments Till June. Example of our stock.
● '62 CHEVY II ●
Station Wagon. Equipped with 6 cyl. engine and automatic. Lic. X18072. As low as $10.00 down and $41.00 per month.
FULL SALE PRICE $995.
52 Dundas St. E.
(Opp. Bus Terminal)
962-9898

USED CAR CENTRE
1961 ½-TON G.M.C. PICK-UP
LIC. NO. B38634
This scarce model unit is finished in Commercial Red with a very clean contrasting grey cab interior. Has the big six motor and mechanically is in excellent condition. The above truck has had a high standard of maintenance and is ready to go to work and with excellent tires this unit will sell very quickly at our low price of $790.00 or low monthly payments with no money down and no payments until the end of June can be arranged.
Contact The Manager
968-9000 — 968-9300
646 DUNDAS EAST
(Opposite Union Carbide)
Open 9 A.M. 'til 10 P.M.

Hamilton Motors
WHERE YOU GET 7-DAY EXCHANGE GUARANTEE
YOU MUST BE SATISFIED OR CAR EXCHANGED!
WHAT MORE CAN YOU ASK
Sooner or later, all used cars will have to be sold this way.
Trade-Ins — Never Higher. Financing Never Easier. — No Payments Till June. Example of our stock.
● '63 MERCURY ●
V-8 Automatic and Radio Madeira Maroon
Lic. K34566 — Was $1495.
AS LOW AS $10.00 DOWN $52.00 A MONTH
FULL SALE PRICE $1295.
52 Dundas St. E.
(Opp. Bus Term.)
962-9898

Advertise To Over 48,000 Intelligencer Readers Every Day, Phone 962-9171 Today!

OFF THE RECORD — By Ed Reed

"Mind if I go first?"

AUTO

USED CAR

CENTRE

1962
BUICK
SPORTS
TWO-DOOR
HARD TOP

LIC. NO. K88733

This sharp sports model with its centre consul and all leather bucket seats is finished in Autumn Gold Metallic with matching gold original interior. Equipped with a smooth running V-8 motor, automatic transmission, custom push-button radio, power equipped for ease of handling and other extras for the luxury automobile buyer. This is the car you have been waiting for and at a very reasonable price considering its outstanding condition. Full price only $1295. or monthly payments with no money down and no payments due until the end of June can be arranged.

Contact The Manager
968-9000 — 968-9300
646 DUNDAS EAST
(Opposite Union Carbide)
Open 9 A.M. 'til 10 P.M.

'66 CHEVROLET Biscayne. 4-door 6 cyl., automatic, back-up lights, padded dash. Lic. 12534E.
FULL PRICE $1895.

'66 PONTIAC Laurentian, V-8, automatic, 4-door, radio, tinted glass, white walls back-up lights padded dash, one owner, history supplied. Lic. 12357E.
$1795.

'62 FORD ½-TON Custom Cab, 6 cyl., wide box, motor overhauled recently. Lic. 41371V.
$895.

'.. METEOR RANCHERO, V-8, .. paint, wheel discs. Lic. ..OV.
$395. OR BEST OFFER

THESE CARS MAY BE SEEN AT YOUR CONVENIENCE
— Trades Accepted —
CALL MADOC COLLECT 473-2816
My2-3t

USED CAR

CENTRE

1961
PARKWOOD
CHEV.
FOUR DOOR
WAGON

LIC. NO. X73518

This very popular Chevrolet dual purpose automobile is finished in attractive Arbor Green Metallic with an immaculate original matching green interior. Equipped with your powerful V-8 motor, automatic transmission and for ... of handling power steering ... power brakes, custom push button radio, washer, new low profile white wall tires. This Parkwood model will sell very quickly at our low full price of only $899.00 or low monthly payments with no money down and no payments until the end of June can be arranged.

Contact The Manager
968-9000 — 968-9300
646 DUNDAS EAST
(Opposite Union Carbide)
Open 9 A.M. 'til 10 P.M.

'64 CHRYSLER STATION WAgon and New Yorker hard top. Both power equipped and like new. See Bob Boyce, Fina Station, Dundas at Church. Ap1-1m

'64 VOLKSWAGEN 1300 EXCELlent condition. Many extras. 476-2794 Picton. Ap29-tf

'56 FURY 2-DOOR HARD TOP. 361 high performance motor. H.D. 3-speed automatic. 962-9789. Ap26-6t

'65 PONTIAC CUSTOM SPORT ..door hard top, low mileage. ..95. Phone 962-7621. After ..urs 962-0561. Ap12-tf

'63 TR4 WITH HARD TOP, SOFT top and tonneau, snow tires with rims. 962-6157. Ap1-6t

'56 MONARCH 2-DOOR HARD top. $150. Can be seen at 79A West Moira. Call 962-9907. My1-3t

'65 VAUXHALL, VIVA DELUXE radio, leather seats, snow tires. Very good condition. 392-4326 after school hours. My1-3t

1961 RAMBLER, LIC. 501672, 4-door sedan, radio, automatic transmission. Good tires. Only $795. $7.50 weekly payment. Jones Motors, 968-7037. My1-2t

'63 VOLVO B18 ENGINE, 4-SPEED transmission, excellent condition, 392-6446 Trenton. My2-6t

AUTO

'5 BEL-AIR CHEV. 2-DOOR, 327 cu. in.; 4-speed 968-9802. My2-3t

'58 MORRIS OXFORD, 962-8034. My1-3t

'66 COMET 202, 6 CYLINDER, automatic, radio, $2200. Trenton 392-9310. My2-3t

'62 DODGE DART V-8, 4-DOOR sedan, clean car, radio, good condition, 962-8853. My2-3t

'57 VOLKSWAGEN, PERFECT Running order, Good price. Ph. 962-4136 after 5.30. My2-tf

NOTICE

FAST
CONVENIENT
ECONOMICAL
TAXI
SERVICE

Give us a ring at any hour of the day or night, Call 968-6464-5-6, for prompt, courteous taxi service anywhere in Ontario.

CHECKER RADIO
TAXI

968-6466
968-6465
968-6464
Belleville, Ontario
130 FRONT STREET
Ja8-tf

MONEY TO LOAN

CASH

Funds immediately available for First and Second Mortgages. We will arrange a private interview in your own home. Confidential advisory service at no obligation. D. T. Stork, Mortgage Broker. Phone 968-5748.
Mr11-ev-tu-e-tf

AUCTION SALE

THURSDAY, MAY 4th
At 1 O'Clock

Lot 1, second concession of Sidney ½ Mile East of Glen Miller Rd. South of No. 401 or Massey-Harris 101 Twin power tractor (good tires); Allis Chalmers self-propelled No. 100 combine (10' cut), Massey-Harris No. 3 baler (good condition)); Cockshutt 13 run tractor seed drill, International 17-tooth cultivator, International 28 blade tandem disc; International 2-furrow plow on rubber, Cockshutt 7' power mower, Cockshutt manure spreader; Merrill side delivery rake; Cockshutt 6 blade tiller; 7' cultipacker, 2 rubber tired wagons and racks; Ebersol 135 bushel steel self-unloading grain box, 24' bale elevator; 24' grain auger; Morpower garden tractor; set of 4 section drags; fence stretcher; dump rake; stone boat; set of scales; water trough; 4 steel gates; cattle clippers; quantity of red clover seed; 100 bushels of barley; 25 bushels of oats; 1946 1½ ton Dodge truck (good condition); etc.
Owner — Frank White.

BOB SULLIVAN
Auctioneer
Plainfield — Thurlow 477-2873
Ap26-29-My2

AUCTION SALE

SATURDAY, MAY 6
At Ten a.m.

193 West Moira
Duncan Phyfe table: corner and step tables; chrome table and chairs; chest of drawers; vacuum; coffee table; single bed; couch; door chimes; dog house; drapes; rangette; dishes; cooking utensils.

Terms — Cash.
Owner — Mrs. Abel.

CAMERON BUNNETT
Auctioneer
PHONE 962-1991
My2-4-5

TENDERS

Tenders plainly marked as such on the outside of the envelope will be received by the undersigned not later than 4 p.m. Wednesday, May 10, for the purchase separately or as one unit the contents of Centre School, Ameliasburg Township. Consisting of Pease 147,000 B.T.U. forced air furnace complete with ducts and oil tank, pressure system, toilets, and sinks, contents may be seen by phoning 962-5433 or by contacting the undersigned.

Lowest or any tender not necessarily accepted.

GEORGE F. FLOWER,
Secretary-Treasurer,
Ameliasburgh T.S.A.,
R. R. 7, Belleville, Ont.
Ap29-3t

BUSINESS and SERVICE
USED DAILY BY
DIRECTORY
SHOPPERS AND BUSINESSMEN

Consult the advertisers in this Directory for the work you want done.

ACCOUNTANTS

PAUL EDWIN FLEMING
Chartered Accountant
133 FRONT ST.
Belleville, Ontario
968-6393
Jy11-tf

JOHN D. LEWARS
Chartered Accountants
217 Pinnacle Street
Belleville, Ontario
Phone 962-4853
Jy3-tf

GEO. A. WELCH AND COMPANY
Chartered Accountants
173 Church Street — Belleville
962-4591
R. IRVINE, C.A.
M. J. STOTESBURY, C.A.
J. H. CANNING, C.A.
Ottawa - Cornwall - Picton
Pembroke - Hull
N1-tf

KENNETH J. SODEN
Public Accountant
Auditors
27 CAMPBELL ST.
Belleville, Ontario
962-2949
S7-tf

T. A. MACHOLD
Public Accountant
Auditor
117 FRONT ST.
Belleville, Ontario
962-4621
S1-tf

ARCHITECTS

WATSON AND
WIEGAND
Architects
219 FRONT STREET
Belleville, Ont.
Mr24-tf

ARTIFICIAL FLOWERS

THE FLOWER BOWL
and GIFT SHOP
Specializing in Plastic
Ferns, Flowers, Plants, Vines,
Philodendron
Floral Arrangements, Etc.
Open Daily 9.30 a.m. 349 Front St.
Next Door To Belle Theatre
Belleville
962-4840
Mr9-3m

BOAT SALES AND SERVICE

BAYCREST BOATS AND MARINA
Chrysler Outboard Sales & Service
Springbok Aluminum Boats
Repairing, remodelling, refinishing
and Custom Building
Winter Storage
Marine Railway Up To 20 Tons
Across Bay of Quinte from Point Anne, turn off Highway 14 just beyond Mountain View Airport, Big Island, Demorestville
Picton 476-3357
S7-tf

BUSES

BUS SERVICE TO TRENTON AND
AIR STATION
LEAVE BELLEVILLE
Daily Exc. Sunday and Holidays
8.43 a.m.
11.00 a.m.
2.00 p.m.
4.10 p.m.
5.35 p.m.
7.50 p.m. Friday only
9.45 p.m. Friday only
BUSES LEAVE BUS TERMINAL
45 DUNDAS ST. E. — 962-3193
Chartered Coaches
RATHBUN BUS SERVICE LTD.
Trenton Ont. — Phone 392-3855
Je7-tf

CARETAKING

HASTINGS
CARETAKING SERVICE
Commercial and
Industrial
Fully Insured
962-3664
Ap19-3m

CONSTRUCTION

CRUSHED ROCK
CRUSHED GRAVEL
PIT RUN GRAVEL
ALL TYPES OF
FILL, ETC.
DRIVEWAY BASE
CONSTRUCTION
IVAN MAY
Landscaping Contractor
968-8117
Mr28-3m

McINROY — MAINES
CONSTRUCTION LTD.
Asphalt Drives and Parking Lots
Equipment Rentals —
Tree Removal — Stone — Fill
Crushed Gravel
Sewers and Septic Tank
FREE ESTIMATES
962-6605
Jy11-tf

DEAD AND DISABLED FARM STOCK WANTED

B & D DEAD STOCK REMOVERS
Ship direct to us your nearest dead stock dealers — this means the fastest service and the BEST PRICE in the business.
Phone Collect Tweed 478-2713
968-3817
BILL ELSON (Owner)
Lic. 348-C-63
Highest Prices Paid
Mr12-tf

BURRETT FUR FARMS
Ship direct to a Fur Farm for top price for dead or crippled farm stock. Up to $25.00 according to size and condition, even higher for large crippled horses.
Cash Payment
Guaranteed Satisfaction
Phone long distance Zenith 6-6350
(no charge to you)
or Belleville (collect) 962-2031
Dept. of Agric. Licence 63-C-67
D14-tf

DRY CLEANING

WOODLAND
DRY CLEANERS
—Shirt Laundering
—Cold Storage
—Dry Cleaning
—For Fast Courteous Delivery
CALL 968-6438
314 DUNDAS E.
Ap26-tf

ELECTRICAL SERVICES

FREE
ESTIMATES
LOW DOWN PAYMENTS
Now is the time to have your wiring modernized or convert to electric heating.
All this can be done for
a
LOW
DOWN
PAYMENT
monthly terms to suit your budget.
Call Today
LABELLE ELECTRIC
962-1125 or
962-5068
Ap30-1m

FIRE PROTECTION

FOLEY SUPPLY AND
MACHINE CO. LTD.
Authorized Services & Sales
Pyrene — CO Two
General Fire Guard
All Types of Extinguishers
Recharged On Premises
23 Wallbridge Cres. — 968-5701
Mr4-tf

FLOORING

TORGINAL SEAMLESS
FLOORING
Tomorrow's Floor Today
NO WAXING
NO SCUFFING
CHARLES W. LAMBERT LTD.
962-5637 or
962-3323
F11-tf

FLOOR FINISHING

MAUND'S SERVICE
340 Pinnacle Street — 962-0437
Floor sanding and finishing, cleaning, waxing and polishing. Window cleaning and wall washing — RENTALS of floor sanders and edgers, scrubbing and polishing machines.
Commercial Vacuums and
Mopping Equipment
Ap30-tf

HAULAGE

LOAM — FILL — GRAVEL
OF ALL NATURES
EQUIPMENT &
TRUCK RENTALS
ROBERT TRACEY
968-8377
Mr22-3m

IRON WORKS

Why Slip Or Fall On Icy Steps, Have A Railing Installed by
BROWN'S IRON WORKS
— Interior - Exterior Railings
— Plastic Caps — Balconies
— Room Dividers — Columns
— Steel Stairs — Fabricating and Welding
— Small and Large Repairs
962-6096
161 W. MOIRA ST.
— Free Estimates —
Ja7-tf

INSURANCE

INSURE WITH CONFIDENCE
BURROWS AND FROST
GENERAL INSURANCE
Fire, Auto, Liability, Marine
Personal Property and Bonds
240½ FRONT ST.
PHONE 968-6713
D10-tf

For All Your Insurance Needs Contact:
THE Albert VAN BEEWYK
General Insurance Agency
Representing:
Confederation Life Association
Shaw and Begg Ltd., Group
Wawanesa Mutual
General Accident Group
Aetna Insurance
Royal Exchange & Atlas Group
Lumbermen's Mutual
408 Dundas St. W. — Belleville
Tel. 962-3034
Ap3-3m

JEWELLERS

DOUG JONES
Expert Watch and Jewellery
Repairs at
A & J Jewellers and Appliances
244 North Front Street
968-9341
★ Color TV
★ Black and White TV
★ Stereo
★ Apliances
Mr3-3m

LOANS

CASH IMMEDIATELY
AVAILABLE
LOWEST RATES
First and Second Mortgages
Agreements of Sale
We Buy Or Sell Mortgages
Courteous, Confidential Service
In Your Home or Our Office
GERALD JOYCE
REALTY LTD.
962-5336
Ja21-tf

MIMEOGRAPHING RUBBER STAMPS

THE JAMES TEXTS LIMITED
183-185 Front Street
PHONE 968-6775
Fast, efficient work covering all needs, Reports, Circulars, Letters Statements, Clubs, Lodges, Churches, etc. One day service on all types of Rubber Stamps, Numbering Machines and Supplies.
Ja13-tf

MOVERS

BRIDGE DELIVERY
SERVICE LTD.
Agents For
AERO-MAYFLOWER TRANSIT
CO. LTD.
Local and Long Distance
Household and Office Moving
Furniture Storage
163 Dundas East
968-6711
Ap12-1y

MUSIC SCHOOLS

KAMMER SCHOOL OF MUSIC
Offers
Private Instructions for Guitar, Uke, Banjo, Mandolin, Trumpet, Trombone, Clarinet, Sax, Accordion, Drums, Voice, Etc.
We Rent Instruments
CHARLIE KAMMER
Musical Supplies
294 Front St. — Belleville
PHONE 962-6578
My15-tf

PIANOS

F. M. BARRETT CO
Authorized Dealer
For Heintzman & Co. Pianos
Heintzman Grand Pianos
Gerrard Heintzman
Lesage Lizst Pianos
F. M. BARRETT CO.
101 Cannifton Road
968-5231
S23-tf

PUMPS

FOR ALL YOUR PUMP NEEDS
SEE REID'S
—New Sta-Rite Beatty and Otaco Systems
—Good selection of used pumps
—Quinte district headquarters for Homart parts
—Specializing in repairs to all makes of pumps
—Quality plastic pipe and fittings
—Cascade 40 Water Heater Installations
—Plumbing Repairs
—Well Tiles
GARNET REID
Pump Sales and Service
R.R. 3 (Avonlough Rd.) Belleville
Call Anytime 968-6453
D13-tf

RUBBER STAMPS

All Kinds of Rubber Stamps
"Custom Made"
"The Way YOU Want It"
24-Hour Services Available at
O'NEIL SALES LIMITED
115 Front Street
THE JAMES TEXTS LIMITED
179-183 Front Street
BARRATT'S STATIONERY
336 Front Street — 962-5193
Belleville, Ont.

SERVICES

MALCOLM BROS.
FLOOR AND WINDOW SERVICE
COMPLETE HOUSECLEANING
968-8396 or 968-8274
D23-tf

SERVICE STATIONS

JIM TEBWORTH'S
TEXACO SERVICE STATION
495 West Dundas Street
962-6142
Open Every Night & Every Sunday
Lubrication — Gas — Oil Diesel
Mufflers and Tail Pipes
Snow Plowing
Texaco Under Spray
Licensed Mechanic
Guaranteed Workmanship
Je14-tf

SEPTIC TANK PUMPING

SEPTIC TANK PUMPING
J. W. SHARPE
396-2219
Deseronto
Tile Installations
and Repairs
Mr24-tf

GORD'S
SEPTIC TANK PUMPING
For All Pumping
Needs
Including Industrial
BELLEVILLE
962-9630 — 962-3473
Ap12-3m

SEWING MACHINE REPAIRS

SEWING MACHINE REPAIRS
ALL MAKES
Satisfaction Guaranteed
YOUR BERINA DEALER
PLAZA SEWING CENTRE
Belleville — 968-6600
Ap6-tf

TILES

We Supply and Install
CERAMIC WALL TILE and
All Types of FLOORING and
FLOOR TILE
Phone For Free Estimates
BELLEWOOD LUMBER &
BUILDING SUPPLIES
443 Dundas Street East
Belleville
Phone 962-4581
N15-tf

TYPEWRITER

THE JAMES TEXTS LIMITED
Prompt and Efficient Repairs on
All Makes of Machines
Typewriters and Adding Machines
for Rent
183-185 Front St. — Ph. 968-6775
Ag3-60-tf

TV SERVICE

FAST SERVICE ANYWHERE
24-Hour — 7-Day Service
Repairs To All Makes
ACCURATE
TV SERVICE
107 Station Street
962-3239
S28-tf

BELLEVILE HAS ONLY
● ONE ●
TELEVISION SERVICE CENTRE
for
CGE PHILIPS ELECTROHOME
CLAIRTONE SPARTON
MOTOROLA, RCA VICTOR
968-6791
CIRCLE TV SERVICE
260 Coleman St.
F24-tf

UPHOLSTERING

UPHOLSTERING
OLD AND MODERN FURNITURE
Also
CHROME CHAIRS
We Supply Highest Quality
Fabrics
Very Reasonable — Call Anytime
962-7635
D6-tf

UPHOLSTERING

BETTER UPHOLSTERING
968-5642
Hilliard T. Lockwood
Upholstering, rugs and carpets, car, truck and tractor seats.
Tent and Tarp Repairs
Woodworker, Rental Equipment
Mr4-3m

WATCH REPAIRS

EXPERT WATCH and
JEWELLERY REPAIRS
By Experienced Watch Makers
Members Canadian Jewellers
Association
Satisfaction Guaranteed
A. E. WONNACOTT
278 Front Street
Over Geen's Drug Store
962-0742
Mr1-tf

WATER PRESSURE SYSTEMS

AREA REPRESENTATIVES
for
Gould — Berkley — Fairbanks
Archer — Southern and Royal R4
Water Pressure Systems
Complete Line of Beatty and
Jacuzzi Pump Parts
Accessories For Most Popular
Makes
Complete Line of Galvanized
Fittings, Brass Valves, Pressure
Tanks and Plastic Pipe.
Ask About Our Special
Sump Pump Prices for Spring
FOXBORO PUMP SUPPLY
SALES AND SERVICE
Foxboro — 962-8127
Mr16-tf

WELL DRILLING

GEORGE H. CHALK
R. R. 6 — Napanee
Wells for Homes, Farm & Industry
For Price and Terms
PHONE 354-3616
D2-tf

VACUUM CLEANER SERVICE

SAVE $ $ $
Let Us Install A New
VACUUM CLEANER HOSE
On Your OLD ENDS
PLAZA SEWING CENTRE.
Belleville — 968-6600
A23-tf

FILTER QUEEN
Authorized
SALES AND SERVICE
Satisfaction Guaranteed
Phone
J. CUNNINGHAM
968-9143
453 Bridge St. East
Belleville
N12-tf

VACUUM CLEANER REPAIRS
HOOVERS A Specialty
Genuine HOOVER Parts
Hoses To Fit Most Cleaners
H. CAMPBELL
Booth Radio — 968-5785
Free Pick-Up & Delivery
In City
S14-tf

REAL ESTATE FOR SALE

EAST
SIDE

With our home sale representative Clara Jury living at 503 Bridge St. in the heart of real estate activity, it is natural that we should specialize in the sale of outstanding east side homes.

Your choice includes among many others the following—

A SUPERB custom-planned four bedroom bungalow with fireplace, rec room, enclosed garage, patio and every other amenity imaginable. Its location among other prestige homes enhances your investment.

A PRESTIGE HOME for the man who can afford the best. This perfect centre hall plan includes a lovely separate dining room and sun-flooded den. Beautifully decorated. Garage. In this area you don't keep up with Jones. You're ahead of him.

With the demand and price of prestige homes increasing these standouts won't hang around long for slow starters. Phone Clara Jury today at 928-9181 or drop in to discuss all your real estate problems just a step away at 503 Bridge St. E.

DOUG
GRANT
REAL ESTATE
My2-4

H. Morrison

REAL ESTATE BROKER
208 Pinnacle St. — 962-8695
(Opposite Quinte Hotel)
OPEN EVENINGS TILL 9 P.M.

CALL NOW

and let us show you the Plans and location of several NEW homes now being constructed in the City. N.H.A. terms available. We have several being finished with 6¼% Financing. Your choice of colors, and you can take immediate possession on approval. Complete assistance to make your transaction a pleasant experience. Call for details, in the privacy of your home, or you may drop into our office on PINNACLE ST.

"LIST WITH H. MORRISON 4%"

3 MILES FROM BELLEVILLE. 3 bedroom home. All con... ces. Low taxes. Lot 200 x 436. 968-3419. My1-et

REAL ESTATE FOR SALE

GORDON
WOODS
Real Estate Broker

Member of the
Belleville Real Estate Board
139 FRONT STREET

INVEST YOUR MONEY

in Belleville. Front St. property — almost new one storey building. Fully rented. 60 x 132 ft. lot. Terms.

LAMBERT DRIVE

Choice east side area. 3 bedroom all brick tri-level. Asking $14,500 and open for offers. Extra large living room and kitchen. Nicely landscaped. Terms arranged.

3 BEDROOMS

A den and built-in garage. Popular 'L' living dining arrangement. Ultra modern kitchen. East side. Your choice of two locations.

OFFICE: 968-6471
OPEN TIL 9 P.M.
IF NO ANSWER CALL
GORDON DETLOR 962-4174
PHIL RAY 968-7339
GORDON WOODS 962-8217

Fox and Fox

REAL ESTATE BROKERS

ACREAGE — good water supply — access to 401, ideal for industry, service-station, restaurant.

COTTAGE, large lot, just the spot for holidays, good fishing, north of city.

$6,900. — 3 bedroom home, good basement, attached garage, large lot, make an offer.

$14,000. — brick triplex — a good investment property. East side, central.

LOVELY 3 bedroom brick bungalow, new condition, full basement, attached garage, lot landscaped, a home to enjoy. Call for appointment.

107 NORTH FRONT STREET
962-5744 & 962-5803

C. D.
CROSBY

Insurance and Real Estate Ltd
42 BRIDGE STREET EAST
PHONE 962-6411
Belleville, Ontario

$12,700.00 — Storey and a half home with two bathrooms, three bedrooms, dining room and living room, full basement and furnace.

$13,500.00 — Two bedroom bungalow in the north end. This is a very attractive home in a picturesque setting.

$16,500.00— Three bedroom bungalow in the West end. Very neat and compact. Beautiful big lot.

$17,900.00 — Three bedroom bungalow in the East end. This is a very well kept home, has a double recreation room, four piece tile bath plus many other attractive features.

$35,000.00 — On the Bay. This beautiful bungalow is one of the nicest bay shore homes with a large lot, two fireplaces, two baths, four bedrooms and rec room. Be sure to see it.

— Evenings Call —
NORA KINCAID 968-9300
LYLE STORTTS 962-3060
LES LENNOX 962-1840
TED SAUNDERS 962-1126
My2-3t

W. J.
McCormick
Realty Ltd.

$1,000.00 DOWN

OWNER WILL CARRY THE MORTGAGE FOR THE BALANCE. Central East Hill location, 4 bedrooms, full basement. Price $7,300.00.

MODERN FARM HOME

$26,000.00 is the asking price for this 225 acre farm including good barn buildings with water on pressure throughout also a good sugar bush. Any housewife will be pleased with this modern home — only 3 years old. Phone tonight for more information.

BRICK FAMILY HOME

OWNER IS ANXIOUS TO SELL THIS 3 bedroom family home. Excellent location, close to schools, churches and shopping. Large living room, dining room, family kitchen and recreation room. Asking price $16,700.00. Inspect this home — your offer may do.

89 STATION STREET
Phone 962-5397
Open Evenings Till 9 p.m.

FARM FOR SALE

100 acres, a real private location, double garage underneath house, stone pillars at road, white picket fence. This is located in Valley edge of Madoc, stone bank barn, steel stanchions, pig pen, drive shed, lots of wood. Ideal spot for real home or gentleman farmer.
473-2426 Madoc, evenings
My2-3t

THREE BEDROOM BRICK BUNGalow, two fireplaces, 1½ baths, broadloom in living room, completely finished rec room. Convenient East Hill location. Phone 962-3641. My2-3t

REAL ESTATE FOR SALE

WHEN IT COMES
TO HOUSES
COME TO ROLLINS

Or If You Like
ROLLINS WILL COME
TO YOU
OVER 50 PLANS TO
CHOOSE FROM
WE HANDLE ALL
ARRANGEMENTS IN
CONFIDENCE
NHA FINANCING
AVAILABLE
CALL

ROLLINS
Construction Ltd.
Sales Office: 968-5595
Jy19-ev-tu-tf

Luxury Plus!

Beautiful split level home close to Moira and YMCA. That's loaded with extras. Broadloom throughout, 1½ baths, plus extra shower, 3 extra large bedrooms and den. Step saver kitchen with extra cupboards. Paved drive and garage. Price $19,900.

Stairless Living.

You will love this two bedroom bungalow that's just right for a retired couple or small family. Bright kitchen with lots of cupboards, broadloomed living room with dining area, ceramic tile bathroom. Paved drive and garage, $11,900.

CALL
968-5757

J. E.
McKinney
REALTOR

Cash For Your Home
List With
D. J.
WHALEN
Real Estate Limited

SUMMER RESORT
OPPORTUNITY

On lovely lake with sand beach, canteen, games house, picnic area, large home. This listing is in stirling area and has great potential for right owners. Owner transferred to another area. Will consider reasonable offer for quick sale. Get in now as the season is just starting. Inquiries welcome.

BUSINESS
OPPORTUNITY

Get into a small business for yourself and have living quarters attached. This listing has all the equipment for a small grocery snack bar setup which is included in this transaction. This price asking $8,900. — terms can be arranged. If interested, with a once in a lifetime opportunity contact us immediately.

2 STOREY HOME

Hot water heating, large family home — close to downtown, large verandah, double living room, four bedrooms, 2 bathrooms on a large lot. Only $9,000. Terms! Cash.

OFFICE 962-4538
231 FRONT STREET
IF NO ANSWER CALL
JACK DIAMOND 968-9250
OPEN EVENINGS 'TIL 9 P.M.

596 BRIDGE ST. E.

6 room, clay brick bungalow in a choice residential area of Stanley Park. Gracious living room, dining room, huge kitchen filled with Canadian birch cabinets. Gleaming oak and tile floors. The entire basement is completely finished just like the main floor. There is a built-in brick garage, paved drive, a huge landscaped lot complete with patio, privacy fence and hedges. Many built-ins and extras that must be seen. First time advertised! $24,900.00.

$13,500.00

Three bedroom Brick home in the older East side residential area. "L"-shaped living - Dining room. Kitchen with eating area. Full basement, garage. Good landscaping. First time advertised!

GERALD
JOYCE
REALTY LTD.
374 FRONT STREET
PHONE 962-5336
OPEN EVENINGS UNTIL 9:00

4 BEDROOM BUNGALOW WITH large family room, recreation room, carport, double paved driveway, nicely landscaped, in Parkdale area. 968-8117. My1-6t

ONLY $13,900 FOR THIS SPLIT level with finished rec room Low monthly payment, near schools and shopping plaza. Clara Jury, 968-9181, 503 Bridge St. E., Grant Real Estate. My1-3

LARGE DUPLEX, HEATED, PRIvate entrance, Forin Street, 396-3010. My2-6t

Want Ads Equal Results

LOST

GENT'S BLACK QUILTED JACKET with keys. Sidney St. area 968-8543. My2-3t

WHITE PERSIAN CAT
With Black and Yellow Patches
Last Seen In Front of
Marianne's Dress Shop
$5.00 REWARD
968-6572
Ap29-3t

COTTAGES TO LET

HOUSEKEEPING COTTAGE BY month or season. Reasonable. North Port area. David Cole, Picton, 476-4203. My2-1m

LOTS FOR SALE

5 LOTS, 100 FOOT FRONTAGE, 375 foot in depth with lots of water, 3 miles from city in Ameliasburg. Old Picton Highway 962-6340. My2-3t

HORSES FOR SALE

STANDING AT STUD

May Days TINY TIM, Registered red chestnut hackney pony, proven sire, good confirmation, accommodations to stable mares if necessary. Visitors welcome after 5, Monday through Friday. Weekends anytime.

Mr. & Mrs. Clayton Brooks
34 Dundas, Deseronto
Dial 396-2218
My2-4-6-8-10-12

PURE WELSH STALION, 4 years old. Red sorrel, white man eand tail, white strip in face. Would make a good show horse, 962-6340. My2-3t

TRAILERS FOR RENT

CAMPER TRAILERS SALES AND rentals. Information on Expo camping sites. Hagerman, Box 4, Madoc, 473-2943. My1-3t

BOATS FOR SALE

14-FT. CEDAR STRIP BOAT AND Tee-Nee trailer, 968-3357. My2-3t

12-FOOT MOULDED PLYWOOD boat with new boat tarpaulin. Tee-Nee boat trailer, all in new condition, 968-6458. Ap20-3t

TRAILERS FOR SALE

ROCKET AND HOLIDAY
TRAVEL TRAILERS
NEW ROCKET on display on our lot 15' and 17' and up
Also some used
TRAVEL TRAILERS
Also new
APACHE TENT TRAILERS
On Display
We are booking rentals for summer season Still a few weeks left yet So book early to avoid disappointment because it is Expo year.
Hitches — Accessories — Parts
Sales and Rentals
SUMMER HOURS
9 to 9
OPEN SUNDAYS
Now distributed in Belleville and Kingston Area by
BELL-DALE TRAILERS
458 SIDNEY STREET
Belleville — 962-0094
Ap25-1w

36-FT. TRAILER, GOOD CONDITION, fully equipped with oil, electric and propane, toilet. Ernest Kemp 355-2016, Colborne, between 7 and 8. My2-3t

SILVERLINE TRAILER. SALES and rentals. Ray Rose B-A Service Station, 962-5263. Corner of N. Front and College. Ap27-tf

50 X 10 RICHARDSON DELUXE mobile home 3 bedrooms, automatic washer and dryer, 1½ bathrooms, porch, utility shed, fully furnished. Excellent condition, 102 Mobile Village, 392-6316 Ap21-tf

BOATS AND MOTORS

9 H.P.
NEW
McCULLOCH
9 H.P.
with push button electric start
- Idles quietly — smooth trolling for hours
- Bail-a-Matic

$475.00
Also available in manual 9 h.p.
BELLEVILLE MOWER and MARINE
127 N. FRONT STREET
BELLEVILLE, ONTARIO

ROLLIES' MARINE, BRIGHTON offer you the widest selection of boats, motors, trailers, etc., at better prices in the largest modern heated showroom between Toronto and Montreal. Daily until nine, Saturdays until five. Free telephone, Zenith 8-5700. Better deals always made at Rollies. Ap24-1m

FIBREGLAS BOAT 50 HP. MOTOR with less than 10 hours on it and heavy duty trailer. Boat is fully equipped electric, also top and side curtaines. Priced to sell. Can be seen at Ed Hyde Service Station, Madoc. Ap20-12t

SUMMER RESORTS

MYERS CAVE LODGE, AMERICAN plan or housekeeping cottages on Marble Lake, Hwy. 506, inside conveniences, store, good fishing, sand beach, playground. Les Webb, Cloyne, Ont., Phone Northbrook 336-2238 My1-3m

BUSINESS OPPORTUNITIES

DON'T READ THIS UNLESS YOU want to earn. We offer opportunity for capable women to earn good income during convenient hours. Avon cosmetics. Reply to Mrs. M. Stary, 279 King St. W., Kingston. Mr2-3m

CAMPING

CAMP FOR BOYS
Ages 7 - 15
ALEXANN LODGE,
Near Algonquin Park
Reasonable Rates
For Further Information
Telephone or Write to
MR. KEITH PIGEON
Maynooth, Ontario
338-2878
My1-6t

GOING CAMPING THIS SUMMER, write O'Reilly Lake tent and trailer park. Box 177, Tweed, Ont., for free brochurse. Ap20-1m

NOTICE

All lot owners of the Belleville Cemetery Co., are again requested to collect all Winter Wreaths, Artificial Flowers and Square glass containers from their lots. These are supposed to be collected by April 1st of each year. In order for the Cemetery Staff to do a job of spring cleaning these items must be removed. The Cemetery Board can not be held responsible for such items. Ap29-3t

NOTICE

I, Bernard Kunkel, Shannonville, Ont., will not be responsible for debts contracted in my name on or after this date, April 29, 1967, without my written signature.
Bernard Kunkel.
Ap29-3t

Intelligencer
Classified Ads
Turn Unwanted
Items Into Cash

GET
OUT
YOUR
PENCIL...

And Make a List of
Money Matters

Here are the things I Want ...	Here are the things I can Sell ...
☐ A BETTER CAR	☐ FURNITURE
☐ A HOME	☐ CAMERA
☐ HOME IMPROVEMENTS	☐ APPLIANCES
☐ CLOTHES	☐ TOOLS
☐ HOBBY ITEMS	☐ ANTIQUES
☐ GOLF CLUBS	☐ OUTBOARDS
☐ FISHING TACKLE	☐ PETS
☐ TELEVISION	☐ TIRES
☐ BOAT	☐ WHEELS
☐ COTTAGE	☐ GUNS
☐	☐ ....
☐	☐ ....
☐	☐ ....
☐	☐ ....
☐	☐ ....
FIND TODAY, BUY TOMORROW FROM THE CLASSIFIED SECTION OF THE INTELLIGENCER	CALL TODAY AND SELL TOMORROW WITH AN INTELLIGENCER ACTION AD! 962-9171

To Your Good Health

Surgery Can Correct Flabby Throat

Dear Dr. Molner: My problem, at age 47, is a very flabby throat and chin line. My mother (71) has the sme condition but naturally worse.

She says it always made her self-conscious and unhappy and she hates to see it develop in me. It is more disfiguring because it is not softened by plumpness. I can only ask you to take my word for it that it is very ugly.

My mother encourages me to investigate plastic surgery before it is too late, as she believes it to be in her case, although she has otherwise a comparatively youthful face and figure.

We can afford it, but I am filled with doubts and fears, not the least of which is fear that a surgeon would secretly think me a vain and silly fool. Would you advise me to go ahead or forget it? — Mrs. F. V.

Your problem is one which makes plenty of sense. The patients that plastic surgeons dread are the ones who think that if they only had their noses changed, they'd look like some movie star. They are bound to be disappointed. Surgeons can't provide a new face; they can only modify a feature here and there.

It is entirely logical to correct ears that stick out, to bob a nose or build one up, to correct a very badly shaped jaw, and so on.

I have also discussed this with plastic surgeons who feel that some of their most satisfying (and satisfied) patients are those who have seemed to age faster than they should. For example, a business woman had her face "lifted" because her seeming age was so much greater than her real age. The surgeon didn't try to make a young girl of her. He just made her look her true age. Her self-confidence and her business both pepped up. Sometimes correction of abnormal bags under the eyes can have equally striking results.

In your case, Mrs. V., your wrinkled neck does not match the rest of you. By all means consult a plastic surgeon who probably can give you a very good idea in advance of what can be done.

I am not saying, "Go ahead and have the operation." At this distance I can't judge that — and not being a plastic surgeon I wouldn't be competent anyway.

What I am saying is to go ahead and find out from such a surgeon what you can expect. Then make up your mind.

* * *

Dear Dr. Molner: A corn on my little toe recently turned black. All pain is gone. Could this be cancer? What type of doctor should I see, a chiropodist or a medical doctor? — F. J. A.

It doesn't resemble cancer. There can be a little gelatinous material under a corn. The blackness suggests bleeding into this area, either from increased pressure or injury, and the relief from pain probably is only temporary. Go to either a chiropodist (podiatrist) or MD.

* * *

Dear Dr. Molner: I think I have venereal disease, and have had it or two months. Is it too late or me to be cured? I also had bad headaches, am losing weight and having trouble with my eyes. Would it have anything to do with those conditions? Will I have to go to a hospital for treatments? — C. J.

No, it is certainly not too late to be cured, but the sooner you start treatment, the better. The disease would not cause the symptoms you mention, but nerves might. You need not go to a hospital or this.

* * *

Note to Mrs. G. T.: Since the dust has been identified as the cause of your husband's trouble, I certainly would explore use of some sort of a mask first before quitting his job.

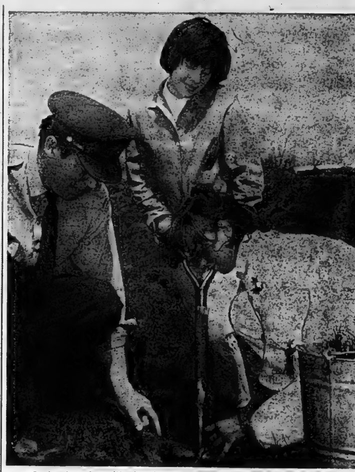

Janice Caverly (with shovel) and Rosemarie Gatcum, Grade 7 students from King George Public School in Belleville plant white pine trees at Thomasburg under the direction of Management Forester Bill Hiscock of Tweed.

Belleville schoolboy Peter Settle acts as waterboy for some of the 10,000 trees being planted at Thomasburg this week.

Students End Tree Planting Project

This is the year for Centennial tree planting and it is safe to say that more young trees will be planted in 1967 than for many years.

But the two senior governments have had a two - year start on local municipalities, horticultural societies, and others who just this year are getting into the Centennial tree planting act.

Under the three year program approximately 30,000 young pines will have been planted by school children in the Quinte area — 10,000 of them this year on Moira River Conservation Authority property just north of Thomasburg.

The first year of Centennial planting saw Department of Highways property north of 401 highway north of Bayside planted. Last year planting was done at several locations but this year's final planting will all be done at Thomasburg.

Approximately 1,000 grade 7 school children from schools in Belleville, and the Quinte Area, Centre Hastings and from the Frontenac and Addington areas will take part in this year's planting.

The planting will go on for five days, with pupils from Belleville and the Quinte area handling the pails and shovels for the first three days. On Thursday and Friday children from Centre Hastings and from Frontenac and Addington will have their turn.

The children work in pairs with each two children planting anywhere from 20 to 25 trees.

The children are transported by buses from their schools to the planting area where they are divided into almost equal groups.

While one group, armed with shovels and pails of trees are engaged in tree planting, the other group is taken on a hike where they get in some tree identification.

Yesterday a fossilized boulder deposited by a glacier millions of years ago was spotted in a stone fence with the result that the kiddies had a minor lesson in geology.

In charge of this year's planting on the former Clare Carter farm are Bill Hiscock, management forester from the Tweed office of the Ontario Department of Lands and Forests, and Jack McMurray, forester technician, also from Tweed.

Tree planting by public school children is admittedly not the best, but according to Mr. Hiscock, the survival rate is amazingly good.

"It all depends on the weather," said the Tweed forester. "If we get rain most of the young trees will survive."

This year is the first time under the three-year Centennial tree planting program that all trees in Hastings are being planted at the one location.

And to mark the spot Moira Authority parks workers are preparing a handsome sign to mark the project for future generations.

Since the Moira River Conservation Authority was formed 20 years ago, approximately 15,000 acres of sub-marginal farm land have been purchased by the Authority and more than 2,500,000 trees have been planted.

The Authority reforestation areas are managed by the Ontario Department of Lands and Forests who this year will plant another 80,000 trees on Authority property.

In addition to it's reforestation program, the Moira Conservation Authority operates water control dams and has three major conservation areas at Vanderwater Park at Thomasburg, the Price Area at Actinolite and O'Hara's mill north of Madoc.

CLASSIFIED ADVERTISING RATES

WORD ADS

On ads of 20 words or over the charge is 4c per word first insertion, 3c per word second insertion, and 3c per word for each additional insertion.

DISCOUNT

10% discount allowed if paid within three days of receipt of bill. Only on word ads

MONTHLY RATE

50c per word.

SEMI-DISPLAY

Transient $1.10 per column inch per insertion.
Contract $1.00 per column inch per insertion.

COMING EVENTS

$1.30 per insertion for 20 words or under, 4c per word per insertion for each word over 20.

BOX NUMBERS

50c if picked up at The Intelligencer office. $1.00 if replies are mailed.

NOTE

Read your ad the first night it appears in the newspaper. Report any errors before the next day's insertion. The Intelligencer is responsible for only one incorrect insertion for any advertisement and then only to the extent of a "make-good" insertion.

MUST BE BROUGHT IN FOR PUBLICATION

Legal Notices, Auction Sales, Tenders, Marriage Announcements, Engagements, Memorial Services, Memoriams, and Cards of Thanks.

Memorial Services, Cards of Thanks, and Memoriams $2.00 for 10 count lines or under. 15c for each additional line.

ALL EMPLOYMENT WANTED ADS ARE CASH IN ADVANCE

DEADLINES

Word Ads accepted until 10.30 a.m. same day of publication with the exception of Saturdays which is 4.00 p.m. the previous day.

Semi-display ads and tenders must be in our office by 4.00 p.m. the day previous to publication. The same deadlines as above apply to cancellation of ads also.

In Memoriams, Birth Notices, Marriages, Coming Events, Cards of Thanks, etc. will be accepted until 11.00 a.m. the day of publication Monday through Friday and until 10.00 a.m. Saturdays.

CLASSIFIED ADVERTISING OFFICE HOURS
Mon. - Wed. 8.30 a.m. - 5.00 p.m
Thurs. - Fri. 9.00 a.m. - 5.00 p.m.
Sat. 9.00 a.m. - 12.00 noon
Closed Sat. Afternoons
CALL 962-9171

ATTENTION!

PRESENT AND FUTURE
UNIVERSITY STUDENTS

STARTING NOW ONTARIO BUSINESS COLLEGE IS OFFERING A SPECIAL SPEEDWRITING SHORTHAND AND TYPING COURSE DESIGNED SPECIFICALLY FOR STUDENTS SEEKING HIGHER EDUCATION. THIS IS AN 8 WEEK COURSE. IT WILL NOT CONSUME YOUR ENTIRE HOLIDAY PERIOD. IT WILL PROVIDE YOU WITH INVALUABLE SKILLS WHICH YOU'LL NOT ONLY UTILIZE TO SPEED-UP AND ASSIST YOU WITH YOUR STUDIES, BUT WILL QUALIFY YOU FOR BETTER PAYING SPARE TIME WORK DURING THE YEAR. CALL ONTARIO BUSINESS COLLEGE NOW - CLASSES ARE FORMING THIS WEEK!

ONTARIO BUSINESS COLLEGE
1868-1967 LIMITED
Call or Drop In To 54 Victoria Ave. - Dial 962-6870

Orange Parade Will Be Held In Madoc

The celebration of the 277th anniversary of the Battle of the Boyne will be held in Madoc this year on the agricultural grounds on Saturday July 15th.

The host lodges will be Madoc L.O.L. No. 160 and Madoc LOBA No. 1193. This will be a district celebration. Invitations have been sent out to 45 lodges, most of whom are expected to attend.

DOESN'T ALTER TASTE

Botanists consider the tomato a fruit because its seeds grow above ground level.

MR. TWEEDY by Ned Riddle

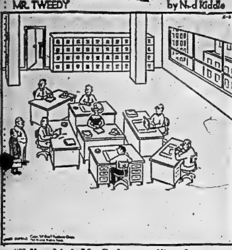

"Folks, this is Mr. Cutler, an office planner. He feels we have a rather poor set-up here."

TRUDY

"Him? He supplies our food, clothing and shelter."

Thirty Tons of Feed Dropped Starving Cattle by Copters

LETHBRIDGE (CP) — Helicopters dropped more than 30 tons of feed to starving southern Alberta cattle Monday and Alberta Welfare Minister L. C. Halmrast said he hopes Ottawa will share the cost of the operation.

Nine helicopters dropped feed and ran mercy missions in the snow-stricken area, two of them from a Calgary firm which normally charges $450 an hour for commercial use.

Meanwhile, roads were cleared and power was restored to all but a few isolated areas.

Mr. Halmrast, Agriculture Minister Harry Strom and Lt.-Col. Arnold Lavoie of Edmonton, Alberta Emergency Measures Organization co-ordinator, flew over much of the blizzard area Monday.

"We saw some dead cattle but not many dead adult animals," said Mr. Halmrast. "I'm afraid calf losses will be high. Cows are weak. We can't estimate losses because the ranchers themselves don't know what's happening.

"The main concern is west of Claresholm and in the Pincher Creek area. . ."

The minister said the Alberta cabinet "has never discussed" compensation for lost cattle but the province "will certainly be prepared to share" in the cost of operating helicopters.

He said in an interview he hoped the federal government at least "might be lenient with us in the one (army) helicopter that they have loaned us. . . . We hope they'll forget the bill."

Earlier, in Calgary, Opposition Leader Diefenbaker said in an interview the federal government should mobilize RCAF helicopters. Two USAF helicopters are operating out of Lethbridge.

Snow and low cloud hampered helicopter operations Monday, particularly in an area about 40 miles south of Lethbridge, where a USAF "Huey" dropped bailed hay to stranded herds.

A Canadian Army helicopter and two others continued to drop feed west of Claresholm, 35 miles northwest of Lethbridge. Scores of volunteers helped in the drops.

One of the six helicopters at Lethbridge dropped food to 11 families on the sprawling Blood Indian reserve southwest of Lethbridge. Feed-dropping operations for 10,000 cattle on the reserve were to continue today.

Writing Styles Likely to Change

TORONTO (CP) — Writing styles and methods of presentation of the printed word must change if newspapers are to keep pace with transmission developments of the electronic age, St. Clair Balfour said today in his presidential address to the annual meeting of The Canadian Press.

Mr. Balfour reviewed the past and looked to the future in his address to members of CP, Canada's news-gathering co-operative that celebrates its 50th anniversary this year.

"I believe firmly in the future of newspapers, but I am sure they will be different from those we know today," he said. "Not only will our own techniques change, but the changes adopted by the electronic media will force us to change our writing styles more rapidly than we think.

"Already there are 44 ground stations under construction around the world capable of transmitting to and receiving from satellites such as Telstar. It will mean, as a recent article in The Economist said, that the American parent will be able to watch his own son being killed on the battlefields of Vietnam. The view will be narrow, restricted and capable of distortion.

"It will be up to us to provide the balance, the interpretation, the editing and the presentation of the written word in such a way that will attract our readers and hold their respect. It won't be easy. It won't be cheap, but I am convinced it will be worth doing."

Pulitzer Prize Denied Salisbury Despite Jury

NEW YORK (AP)—R. John Hughes of the Christian Science Monitor has won the 1967 Pulitzer Prize for international reporting despite a jury panel's recommendation that the award go to Harrison Salisbury of the New York Times.

The award announcement Monday promptly touched off a controversy after a source disclosed the jury panel voted 4 to 1 to honor Salisbury for his dispatches from North Vietnam.

Instead the panel was overruled by the Pulitzer Prize advisory board which voted 6 to 5 against Salisbury because his original dispatches failed to give the source of listed casualty figures.

In turn, the trustees of Columbia University upheld the board and went along with the recommendation that Hughes — the second choice of the jury panel —be honored for his coverage of the attempted Communist coup in Indonesia and the purges that ensued.

Salisbury, a Pulitzer winner in the same category 12 years ago, commented: "I put the opinion of the editors of The Times above any jurors. If The Times thinks my stuff is good, I put that above the Pulitzers or anything else."

There was no immediate comment from Hughes on the controversy but Michael J. Ogden, a member of the five-man panel, said he stood by the majority vote for Salisbury.

Ogden said there were technical defects in the Salisbury dispatches but that their "impact and general over-all effect" far outweighed other considerations.

IF YOU LIVE IN OR NEAR

- TRENTON
- BRIGHTON
- WOOLER
- FRANFORD
- CONSECON
- CARRYING PLACE

YOU MAY PHONE The Intelligencer Direct With No Toll Charge BY DIALING 392-9595

(Advertisement)

More Comfort Wearing FALSE TEETH

Here is a pleasant way to overcome loose plate discomfort. FASTEETH, an improved powder, sprinkled on upper and lower plates holds them firmer so that they feel more comfortable. No gummy, gooey, pasty taste or feeling. It's alkaline (non-acid). Does not sour. Checks "plate odor breath". Get FASTEETH today at drug counters everywhere.

Astrological Forecasts

By SYDNEY OMARR

For May 3

ARIES (Mar. 21 — Apr. 19): Look behind the scenes. Ask questions, obtain answers. No day to sit back and contemplate. You may be tempted to backslide . . . instead, make every effort to move forward.

TAURUS (Apr. 20 — May 20): Be gracious, improve social status. You can encourage friendships by accenting harmony. Some hopes, wishes are close to fulfillment. Know this — put forth extra effort. You're going to win!

GEMINI (May 21 — June 20): Ambition is spotlighted. You come face-to-face with what is desired . . . have outline of how to achieve goal. The rest is up to you. Take initiative. Act with verve, confidence. Don't falter.

CANCER (June 21 — July 22) Be practical about travel, education, long-range plans. Iron out details. Be sure . . . don't depend upon chance or promises. Check legal aspects. Best to get agreements in writing.

LEO (July 23 — Aug. 22): Conclusion reached concerning money deal. Be fair but firm. Otherwise you may have feeling of resentment. Get what's coming to you. Permit mate, partner to take initiative. Finish project.

VIRGO (Aug. 23 — Sept. 22): Face reality, come out of shell. Take stand on basic issue. By so doing you gain respect — and profit. Obtain hint from Cancer message. Accent today on partnerships, public relations.

LIBRA (Sept. 23 — Oct. 22): Emphasis on work, ability to adapt to modern methods. Don't be wedded to tradition. Break through to progress. Keep resolutions concerning health, diet. Important to solidify plans — NOW!

SCORPIO (Oct. 23—Nov. 21) Pursue creative projects. Break out of emotional rut. Express yourself. Follow through on plans. Keep promises to others. Study your motives, desires. Significant change due.

SAGITTARIUS (Nov. 22 — Dec. 21): Speculation not advisable. Stick to facts. Steer clear of one who makes promises but doesn't back them up. Do insist on proof of intentions. Stay on familiar ground today.

CAPRICORN (Dec. 22 — Jan 19): Financial pressure lifts. Opportunity prevails. Cause is aided by short journey. Get around — take notes. Pounce on chance to explain views. Favorable results are indicated.

AQUARIUS (Jan. 20 — Feb. 18): Day favors purchase of luxury items. Concentrate on greater comfort at home. Spend for quality — and gifts for loved ones. You needn't be extravagant to be considerate.

PISCES (Feb. 19 — Mar. 20): Personal interests highlighted. Take special care with appearance. Be self-reliant. Not wise to depend too much upon others. Trust your own judgment. Day favors starting of project.

* * *

If today is your birthday . . . you are versatile, have fine sense of humor and are a natural entertainer. You are also attracted to law and should do quite a bit of travelling.

* * *

General Tendencies: Cycle high for Pisces, Aries. Special word to Virgo: You should be sensitive to public reaction. If you are, solid progress is indicated.

(Advertisement)

Announce New Healing Substance... Shrinks Piles, Checks Itch

Exclusive healing substance proven to shrink hemorrhoids...and repair damaged tissue.

A renowned research institute has found a unique healing substance with the ability to shrink hemorrhoids painlessly. It relieves itching and discomfort in minutes and speeds up healing of the injured, inflamed tissues.

One hemorrhoidal case history after another reported "very striking improvement." Pain was promptly and gently relieved . . . actual reduction or retraction (shrinking) took place.

Among these case histories were a variety of hemorrhoidal conditions. Relief even occurred in cases of long standing, and most important of all, results were so thorough that this improvement was maintained over a period of many months.

This was accomplished with a new healing substance (Bio-Dyne) which quickly helps heal injured cells and stimulates growth of new tissue. Bio-Dyne is offered in ointment and suppository form called Preparation H.

In addition to actually shrinking hemorrhoids, Preparation H lubricates and makes elimination less painful. It helps prevent infection which is a principal cause of hemorrhoids.

Just ask your druggist for Preparation H Suppositories or Preparation H Ointment (with a special applicator). Satisfaction or your money refunded.

ADVANCE ORDERS NOW

The County

THE FIRST HUNDRED YEARS

IN LOYALIST PRINCE EDWARD

This is a familiar history of Prince Edward County, (one of the first settled areas in what is now called Ontario), that traces the aspirations, the successes and the failures of the men and women — who passed this way.

Written by professional writers with local connections, Richard and Janet Lunn, it is published during centennial year by the Prince Edward County Council, as the county centennial project.

Well illustrated with photographs and drawing, this book, with over 300 pages, will be available in early July 1967.

5.50 per copy

($6.00 for mail orders)

ORDER FROM —

PRINCE EDWARD COUNTY HISTORY BOOK, COUNTY BUILDINGS PICTON, ONTARIO

FARMERS!

Inquire About New Crop Insurance Protection AVAILABLE TO ONTARIO FARMERS

FINAL APPLICATION DATE HAS BEEN EXTENDED TO MAY 10

- HAIL
- WIND
- DROUGHT
- FROST
- FLOOD
- PLANT DISEASE
- INSECT INFESTATION
- EXCESSIVE RAINFALL
- EXCESSIVE MOISTURE

APPLY BY TELEPHONE (Call Collect)

962-3471

CROP PRODUCTION INSURANCE PLAN

Offered By

The Crop Insurance Commission of Ontario

Represented By

BURR INSURANCE AGENCY

210A FRONT ST. BELLEVILLE PHONE 962-3471

THE LITTLE WOMAN

"Did you ever see such a lovely feather boa as Maerie was wearing?"

All-Indian Group Meets in Toronto

TYENDINAGA RESERVE — The all-Indian advisory committee to the minister of the Department of Welfare met its new director for the first time last Thursday in Toronto, and Melville Hill, a member, reports that the meeting was the most satisfactory one since the new committee was formed. Mr. J. M. Dufour, the director, has great power leadership, Mr. Hill states. The meeting was harmonious, with Mr. Dufour drawing the members out to express their opinions, and not forcing his own views on them.

At the close of the meeting the director expressed his own satisfaction with the committee. He has recently finished a project in community development, mostly with Indians, in Manitoba.

Experience has taught him that what the Indian needs is not paternalism but the opportunity to develop his own ability. His handling of the meeting gave promise that he is a man of sympathy who will help the Indians to help themselves.

Several concrete problems were discussed but not solved. It has just come to light that when the Canada Pension Act was passed, the Indian was left out. He is not eligible as he pays no income tax unless he has employment off the Reserve. There is no provision whereby he may subscribe to it voluntarily and eventually reap its benefits. Action will be taken to see that the Indian does not remain the man left out.

A second matter proved that Mr. Dufour had the interest of the committee members at heart. Meetings will be held, not on an arbitrary date, but at such times as they do not interfere with the busy season of the members. The farmer cannot well leave his farm during harvest time, nor the fisherman during the fishing season. Between meetings members will be kept informed of any developments which influence the welfare of Indians.

Under the previous director, the agenda was so filled that many matters could not even be brought up, and nothing really was accomplished. Henceforth the agenda will be small, with the object of thoroughly thrashing out the one or two items it will contain, the meeting decided.

Mr. Hill states that he feels that his people will now be able to make real progress in Ontario.

Hospital LA Plans Activities

NAPANEE — All sorts of activities are being planned in connection with the County Hospital. The Hospital Advisory has three projects lined up. The first is a dessert-bridge-whist party in May on Hospital Day, so named in honor of Florence Nightingale's birthday. This will be a real springtime event, with the accent on flowers, and on today and tomorrow.

In June the scene will change to the Town Hall for the Auxiliary rummage sale, with another sale of baked things in a separate room.

June was to have been the garden party of the Auxiliary, but the month is so filled with other Centennial events that the group will have to hold it in September again. It will be held in the gardens of Dr. and Mrs. E. R. Ellicott in September, with an alternative location so that it can be changed to a tea should the weather be unkind.

In June the hospital itself is making plans for a Centennial event. June 5 through 11 will be Hospital Week, with all members of the business staff in old-fashioned dress, and members of the nursing staff in uniforms of another day.

Saturday, June 10 will be a big day with activities afternoon and evening in Prince Charles School. Centennial costumes are in order for everyone. The afternoon will see a tea and bake sale, and the evening a variety show. All day there will be two displays of antique articles one of outdated hospital equipment, and the other of household articles. The doors will be open at 7.15 so that the public can view them, and the program will start an hour later.

All proceeds for the day will be given to the County Centennial committee.

Heading the committees for the week are Mrs. Linda Quevillon, Mrs. Flora Barr, and Mrs. Helen Loucks.

Delegates Attend Legion Convention

DESERONTO — A good representation of the Royal Canadian Legion, Branch No. 280, delegates left Deseronto by bus Sunday morning to attend the district convention and service of remembrance at Lakefield. The host branch was Lakefield, Branch No. 77.

The morning was given over to regular business, and dinner was served by the Ladies' Auxiliary of the branch.

The election of officers took place during the afternoon session. Comrade Earl J. Brant was installed as Zone Commander of Zone F-3. Commander Brant is the first Indian living on a reserve to hold this office.

To commemorate the event, the Mohawk comrades of Branch 280 presented to the Zone a collar to be worn in turn by each commander. It is of buckskin, beautifully beaded by an Indian woman who is master of the craft whom Comrade Melville Hill had met in his work with the Department of Lands and Forests.

Incorporated in the design are the Tree of Peace, the three Mohawk clans, the Turtle, the Bear and the Wolf, 12 teepees, each with the number of one of the branches.

Comrade Hill made the presentation and described the significance of part of the design. Zone Commander Brant will be the first to wear it.

Zones represented at this district convention have branches at Bowmanville, Cobourg, Belleville, Lindsay, and Peterborough.

BIRDS USE TOOLS

The woodpecker finch of the Galapagos Islands uses a woodpecker twig to probe holes in tree bark for tasty grubs.

Belleville Unit of the
Canadian Cancer Society
Office at 23 Bridge Street E.
962-0686
Hours: 2 to 4 p.m.
Monday through Friday
For organizations wishing films and literature on "Cancer"
Contact Mrs. J. E. Mauch, 962-4348 or Mrs. E. E. Folwell, 962-6213.
Memorial Cards Available at Office, Funeral Homes
Victoria & Grey Trust
Chamber of Commerce

Save Hundreds Today During Stevenson's

PRICE SLICE

Come in! Compare! See how you save on 1967 Ford demonstrators and A-1 Used Cars during Stevenson Fords Price Slice.

1967 MUSTANG 2+2 FASTBACK

289 V8 engine, syncromesh 3 speed manual transmission on floor, custom radio, wide oval tires, deluxe belts, padded visors, remote mirror, wire wheel covers. Lic. K54138.

NOW ONLY
$3091.49

1967 GALAXIE 500 HARDTOP

289 cu. in. engine, select shift, cruise-o-matic, yellow in color, black vinyl roof, white walls, wheel discs, power brakes, power steering, stereo tape radio, tinted windshield remote mirror, clock, deluxe belts, padded dash, visors and windshield pillars, back-up lights, washers and 2 speed wipers, just over 3,000 miles. Lic. K47845.

NOW ONLY
$3451.99

1967 FALCON 2-DOOR CLUB COUPE

Nightmist blue with blue interior, 120 h.p. 6 cylinder engine, 3 speed automatic, radio See this thrifty car today. Lic. K55192.

ONLY
$2577.93

'65 CHEVROLET IMPALA HARDTOP
V8 engine, automatic transmission, power steering, power brakes, radio, whitewall tires, medium blue with matching interior. See this beauty. Lic. 112368.
ONLY ..... $2395.

'64 FORD CUSTOM 4-DOOR SEDAN
Economical six cylinder engine with standard transmission, green with matching interior. A sharp one owner car. Lic. K53465.
A STEAL AT .. $1495.

TRUCKS

1965 CHEVY HANDIVAN
Heavy duty equipped, low mileage, radio. This is a real sharp vehicle for delivery use. 6 cylinder engine
1595.

1964 FARGO ½ TON
White box, heavy duty, equipped to carry 3½ tons. See this one today. Only .....
1495.

1962 JEEP PANEL
6 cylinder 4 wheel drive, radio, equipped with snow plow and winch. See this real work horse as .....
1495.

1956 FORD T800 DUMP TRUCK
With hoist and box. A steal at .....
795.

1964 FORD COUNTRY SEDAN
Acadian blue with blue interior, V8 engine, Automatic transmission and radio. White wall tires and discs. Ideal for that cottage work or for a family. Lic. 212236.
A STEAL AT .. $1995.

1963 MERCURY MONTERRY CONVERT.
Beautiful forest green with gold interior. V8 automatic, power steering, power brakes, radio, white wall tires and discs, soft top, one owner, ready for the sunny days ahead. Lic. K52644.
NOW ONLY .. $1895.

'62 OLDSMOBILE SUPER 88 HARDTOP
Powerful V8 engine, automatic transmission, power steering, power brakes, radio, whitewall tires. Cleancing white with interior to match. Lic. K30982.
NOW ONLY .. $1395.

'63 PONTIAC LAURENTIAN SEDAN
6 cylinder engine with automatic and radio. A beautiful family car with many miles of trouble free driving. Lic. K33405. 2 to choose from.
NOW ONLY .. $1495.

1964 VALIANT SIGNET
Gleaming white with black bucket seats. Giant 6 cylinder engine, automatic, radio, spotless throughout. Lic. K30088.
ONLY ..... $1795.

1963 CHEVY II CONVERTIBLE
Shining black with interior to match. Powerful V8 engine, automatic transmission, power steering, radio, bucket seats and console. Convertible weather is just around the corner, Lic. K33601.
NOW ONLY .. $1595.

321 FRONT STREET N.

Stevenson
FORD SALES LTD.
A Name That Means A GREAT DEAL

DIAL 962-9141

THE INTELLIGENCER
Founded in 1834
Merged in 1930 with
The Ontario, founded 1870

The Intelligencer

Authorized as Second Class Mail
Post Office Department, Ottawa

BELLEVILLE, ONTARIO, WEDNESDAY, MAY 3, 1967

10c Per Copy

THE WEATHER

Thursday: Sunny with few cloudy periods and not quite so cool. Low 30. High 52.

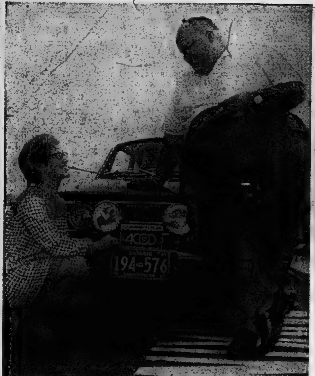

They Are Opponents

The big and the small of sports car racing is illustrated in this picture of Dorothy Hondorf, who weighs 89 pounds, and Gil Vincent, who weighs 390. Both drivers are from Montreal and both are entered in an annual cross-Canada event. (CP Photo)

Canada Will Retain Present NATO Force

OTTAWA (CP)—No major Canadian military reduction in Europe is foreseen here despite U.S. and British announcements Tuesday of troop cuts.

Canada did a bit of military reducing in Europe last month when the number of CF-104 Starfighter bomber and reconnaissance squadrons was cut to six from eight.

However, this move was associated more with the shift of all NATO troops out of France and the decreasing number of planes available for squadron doty than with a deliberate reduction on the lines of that announced by London and Washington.

Canada maintains a 5,300-man air division and a 6,300-man infantry brigade group in West Germany.

Informants said a brigade is the smallest unit which could operate effectively in Europe and any reduction would mean complete withdrawal of the brigade. There is no immediate prospect of this.

WASHINGTON (AP)—Senate Democratic Leader Mike Mansfield urged today a "phase by phase reduction" of U.S. troops in Europe, and said a planned 35,000-man cut is a good start in that direction.

At the same time, the chief Senate advocate of a substantial reduction in U.S. troop commitments in Europe indicated he will seek to keep the pressure on for continuing withdrawals.

The United States announced Tuesday a plan to withdraw up to 35,000 army and air force personnel, plus their dependents, from West Germany.

Britain and West Germany endorsed the move as part of an effort to cut the cost of European defence.

U.S. officials estimated the manpower transfer would mean savings of about $100,000,000 a year in foreign exchange expenditures.

The withdrawal of U.S. troops and of four squadrons of U.S. planes will not begin before next Jan. 1.

While the Johnson administration announcement emphasized cost reduction, Mansfield labelled the move "a sound foreign policy decision on the part of the administration."

British Await French Reaction To Bid to Enter Common Mart

LONDON (CP) — The Labor government, anxiously awaiting official French reaction to its new bid to join the Common Market, spread word today that will seek a speedy decision by the market to admit Britain. The hope is for an agreement in principle by the end of 1967.

Officials indicated that Britain was getting its application ready for submission to the Common Market headquarters in Brussels next week after a three - day debate in the House of Commons.

This document—free of qualifications, hedging or special pleading—will be designd to inject an immediate note of urgency into Britain's bid to join the six-nation customs union.

Wilson himself set the tone in his calmly delivered but momentous statement in the Commons Tuesday, proclaiming his government's intention to push for membership "with all the vigor and determination at our command."

Official sources said Britain has no intention of being kept "hanging around" for perhaps a couple of years if French President de Gaulle chooses to prolong negotiations beyond a reasonable span.

No one knows whether de Gaulle may veto or stall Britain's bid for the second time.

BRITISH

(Continued on Page 5)

THE WEATHER

Synopsis: A northwesterly circulation of cold arctic air covers Ontario. Snowflurries are occurring in northern regions with temperatures in the 20s. This cold weather will persist for several days. Even with mainly sunny skies Thursday temperatures in the low 50s will be over 10 degrees below normal.

THE TEMPERATURES

	Max.	Min.
Today	46	42
Year Ago	47	31

Total Rainfall — .54 inch

160,000 More Men Requested

NEW YORK (AP)—Gen. William C. Westmoreland has asked President Johnson to send another 160,000 fighting men to Vietnam to bring the total U.S. strength to 600,000, the New York Times reports.

Quoting informed sources, the dispatch from Saigon says Westmoreland, the commander of U.S. forces in Vietnam, made the request during his trip to the United States last week and urged that the reinforcements be sent "as soon as possible." Associates said he hoped the buildup could be completed by Jan. 1, The Times says.

Some 440,000 American troops now are in Vietnam, and the last reported plans called for them to be increased to 470,000 by the end of the year.

Gold Thieves Identified

LONDON (AP)—Photographs of three known criminals, one of them badly scarred, were circulated through the underworld today by police hunting Britain's Great Gold Robbers.

Scotland Yard sources said it was the first break in a nationwide search for the gang who hijacked 140 gold bars worth £750,000 ($2,250,000) from an armored bullion truck in London Monday.

The photographs were picked out by the truck driver and two guards who were overpowered by the raiders. None of them wore masks in the daylight ambush.

Police at docks and airports were given photographs of the three suspects and told to grab them on sight. At the same time, detectives tapped informers in underworld clubs in London and other centres.

Police said they had little doubt the stolen gold, weighing 1¾ tons, had been hidden in one place while the gang waits for the heat to ease off the search. Then it likely will be melted down for sale in small quantities.

De Gaulle Cautious

PARIS (Reuters) — President de Gaulle today told his cabinet that Britain's new move to join the European Common Market will have to be examined thoroughly by the six member states and this probably will take considerable time.

The cabinet, meeting for its regular weekly meeting, had a long discussion on the new British bid.

Love His Cure For Wars

NEW YORK (AP) — A delegate with a banana skin stuck on his nose was walking down the aisle of the Village Theatre as Louis Abolafia launched his campaign platform for the presidency of the United States.

"I want to spread love through art," Abolafia was saying between bites of a banana, "If I become president, I will set up cultural centres throughout the country."

"People's tastes would be improved," he explained. "Eventually love would spread all over the world and wars would become impossible because everybody would love everybody else."

Peking Says U. S. Jets Bombed Chinese Village

HONG KONG (Reuters) — China claimed today that four American jets bombed a Chinese village Tuesday, and warned its armed forces to be vigilant against any surprise attack by the United States.

A Chinese defence ministry spokesman, quoted by the New China news agency, said four U.S. F-105 jets dropped four bombs on the town of Ningming, about 20 miles north of the border with North Vietnam.

He said the bombs, dropped at about 5 p.m., destroyed a house and three cow sheds.

The spokesman said the U.S. planes fled when Chinese Air Force aircraft attacked them. None of the American planes was reported shot down.

In Washington, the U.S. defence department rejected the Chinese claim. The department said reports failed to show there was any evidence the charge was true.

The Communist party newspaper, People's Daily, threatened the United States with "doubly severe punishment" for the alleged raid.

The defence ministry spokesman said "warmonger" President Johnson had acted like a "cornered animal striking out in desperation" after five U.S. planes were shot down recently over Chinese territory.

Fierce Ground Fighting Takes Big Toll of Reds

SAIGON (AP) — U.S. and South Vietnamese forces claimed 337 Communist dead today after two fierce battles at the opposite ends of South Vietnam.

The U.S. command said American infantry killed 181 Viet Cong in nearly seven hours of fighting with a Communist battalion in the Mekong Delta about 40 miles southwest of Saigon. Fifteen Americans were reported killed and 27 wounded in the engagement Tuesday, which continued until around midnight under flares dropped from planes.

South Vietnamese paratroopers, reinforced by armored vehicles, reported killing 156 members of a Communist battalion trapped in a loop of the Song Bo River five miles northwest of Hue, the coastal city. Government losses were described as "very light" in the night-long engagement.

Hue, about 400 miles north of Saigon, has been under heavy pressure for two months from Communist attacks on roads, bridges, outposts and pacification teams.

The battle furnished added evidence of a heavy Communist buildup throughout Quang Tri and Thua Thien provinces. Hue is the capital of Thua Thien.

Rain squalls and high winds limited ground action in the northwest corner of South Vietnam near the Laotian border.

U.S. marines, however, claimed possession of the south ridge of Hill 881 late Tuesday.

The marine objective is to prevent a North Vietnamese regiment estimated at 2,500 men from holding three prime firing positions—Hill 881 south, 881 north and 861.

The marines claimed they killed 424 North Vietnamese in the long battle for the three hills. Reported marine casualties total 96 dead and 276 wounded.

Today's Chuckle

A dog food recently put on the market carries this ad: "Tastes just like a milkman's ankle."

He's Dead!

A Navy corpsman looks up, anguish ruling his face. He tried to save the wounded Marine before him. But the soldier died. And the corpsman is caught in crossfire from North Vietnamese machine guns at Hill 881 near Khe Sanh, at Laotian border in South Vietnam. The photo was made by free-lance photographer Catherine Leroy. (AP Photo)

Milk Bag Damage Was Mostly Minor

PATNA, India (Reuters) — An Indian state official today urged stronger packaging for powdered milk being sent here under international famine relief programs.

A. K. M. Hasan, deputy secretary of the Bihar state relief program, said about five per cent of the gift powdered milk received from Canada and other countries arrived in damaged packages.

Most of the damage, he added, consisted merely of the outer brown paper carton being torn while the inner plastic bag remained intact.

Hasan said the damage to the cartons could have occurred in rough handling on route to India. He added that the state government has issued instructions calling for extra care to be used in handling the cartons here.

News Briefs

MIAMI, Fla. (AP) — Beef cattle, fenced into drought-parched rangelands, are starving to death as the state's worst drought in 25 years continues. Cows that survive the lack of feed are going to market 50 pounds skinnier than usual.

* * *

ATHENS (AP) — Greece's military government made an about-face today and banned soccer games and horse racing until further notice.

U.S. Senator Wants U.S., Russia To Create Peace Force Within UN

PHILADELPHIA (AP) — One of the most vocal U.S. Senate critics of the Vietnam war suggested Tuesday night the creation of a peacekeeping force by the United States and Russia within the framework of the United Nations as a step in halting the conflict.

Senator George McGovern said that such an army should be empowered to order and enforce a cease-fire in Vietnam or wherever "small wars" erupt.

The South Dakota Democrat addressed the Philadelphia Bar Association at the University of Pennsylvania.

McGovern proposed an end to an immediate cease-fire as soon as a response to the bombing order is received.

Expo Crowds Ignore $35 Million Display of World's Art

MONTREAL (CP)—There is violence, color, serenity and passion packed into Expo 67's $35,000,000 international fine arts exhibition, but only a small portion of the huge crowds milling through the fair's turnstiles seem to be interested.

Museums, galleries and private collectors in 20 countries have sent some of their most prized works for display at the art exhibition.

The 200 works, on view at a two - storey gallery near the main entrance, date from thousands of years ago.

Officials of the fair estimated Tuesday night that about 33,300 persons have visited the gallery since Expo opened April 28.

The displays are insured for $35,000,000.

The exhibition ranges in subject matter from a classic self-portrait done by the 17th-century Dutch master Rembrandt in 1669 to the wild portrait of a woman done in a grotesque and slapdash spirit by the contemporary United States painter William de Kooning.

From the Egypt of 2560 B.C. comes a plaintive dual statue of a man and woman seen side by side in enduring partnership; from the France of 1894 a study of war by the "primitive" painter Henri Rousseau.

Among pictures sent from the Soviet Union is Cezanne's famous Mount Ste. Victoire, with the mountain's brute form looming massively toward the viewer.

The effect of such realism is offset by the dazzling colors and intricate geometries of a 1951 work by Fernand Leger. This depicts the pneumatically-swollen figures of puppet men, typical of Leger, at work in a maze of scaffolding.

The gallery offers peaceful moments too, with the serenity of its Oriental exhibits, the gentle, sunlit touch of Pierre-Auguste Rodin and the ingenious playfulness of painters such as Paul Klee and Joan Miro.

The tempestuous world of Vincent van Gogh is on display too, as well as the exoticism of Gauguin and the saintly intensities of Georges Rouault and El Greco.

Weird African and New Guinea masks abound as do creations by ancient Mesopotamian and Sudanese sculptures which, despite the millennia that have passed since their creation, have a decidedly modern ring.

The ability of works to go on shocking was exemplified by the half-frightened gasps of a few gallery visitors as they approached a picture painted in 1892 by Edvard Munch.

The picture's title is deceptively serene—Spring Evening in Karl Johan Street, Oslo.

The work in fact portrays a procession of death's heads through a quietly sinister thoroughfare of the norwegian capital.

Psychology in Public

Richard Shooter answers problem posed by teenager in audience after speech last night in Queen Elizabeth School. Toronto psychologist spent day making speeches, in discussions, to mark Mental Health Week in Belleville.

Family Expectancy May Create Adverse Pressure on Child Mental Health Assoc. Told

Great expectations for a child's academic accomplishments can lead to some bleak realities, a leading Toronto psychologist warned parents and teachers last night.

Too often parents will set their own scholastic achievements as the standard their offspring must also attain, Richard Shooter told a meeting of the Canadian Mental Health Association, Belleville branch, at Queen Elizabeth School.

The snag is such family expectancy may create adverse pressure to which the child will act psychologically.

"Appreciation of the child's personality and its capabilities both at home and in the school was crucial to personal development," he said.

"One of the fundamental needs is to be aware of your children as individuals; to be aware of what they can do and what they can take and be willing to accept it."

Mr. Shooter's speech — a keynote of Mental Health Week in Belleville — climaxed a busy day around town for the Toronto psychologist.

In the morning he spoke to Grade 12 students at Quinte Secondary School, then took the open line over CJBQ's popular "Why Not Call," and spoke to Children Aid Society workers on adolescence before talking to high school School.

Throughout the day his repeated theme centred on the mental needs and attitudes of school-age offspring.

Parents, teachers and even teenage students were in the audience when Mr. Shooter made his final address of the day at Queen Elizabeth School, following it with a question-answer period.

A key factor to be realized in child psychology, he warned teachers at Moira Secondary ed, was that a problem does not remain isolated from the child's general outlook on life.

A student who suffers incompetency in one area is in danger of having other behavior patterns blemished.

"It never is isolated — it generally spills over into other areas of the child's life," said Mr. Shooter.

Mental Health and the Law

By JOHN A. PRINGLE
Crown Attorney
(Second in a Series)

Although there exist many good books and learned treatises on mental illness and the law, there art too few who have had experience with the problem. I cannot speak with great authority, but only from my experience as a citizen and a member of the legal profession with cases in the criminal courts involving mental illness.

In practically all instances, if there is any doubt as to an accused person's fitness to plead, and regardless of the alleged offence, the Crown Attorney will ask for a remand to allow a psychiatrist to examine the person to see if he is fit to stand trial.

This precaution is necessary to ensure that the person standing trial must be able to instruct his counsel and know the nature and quality of his act.

The increasing incidence of mental illness manifested in the present rate of attempted and completed suicides shows the real need for people to seek assistance from clinics and family counsellors.

Many serious breaches of the law could be avoided if persons having knowledge of a potential exhibitionist or pedophile, to name only two, sought assistance of medical or legal counsel.

There are many channels for remedial action long before a person contravenes the law if the person himself or those concerned for his welfare would only seek help.

The laws of our country are designed to help people who genuinely wish to help others who are suspected of being or who actually are mentally ill.

After a mentally ill person contravenes the law, he is directed to the appropriate treatment, but by then an innocent party may have been injured. I urge anyone who wishes to help a person suspected of being mentally ill to seek early diagnosis and treatment.

JOHN A. PRINGLE

Construction Back in High Gear

Following a rather sluggist winter, construction in Belleville swung back into high gear during the month of April with a total of $847,600 in new building permits being issued at city hall.

New residential construction made up well over one half of the total with permits for 33 single family residences amounting to $445,900, and 24 apartment units adding another $145,000.

The total in residential permits for the month was $606,100.

The big item in industrial construction was a permit to Stephens Adamson for erection of a new carrier building at $100,000.

New commercial construction totalled $124,000 the main item being a permit for building a new Shell service station on North Front Street north of Elliott Motors.

City Building Inspector J. Grant Stickle said the $847,600 total was the biggest April building list since 1961.

Worker Suffers Crushed Leg

PICTON — Alex Brownlie, about 35, of 21 Pine Street, Belleville, suffered a badly crushed leg last night while at work at the Lake Ontario Cement Plant at Picton.

Reports are that Mr. Brownlie fell about 10 feet, his leg being crushed by a heavy object which fell on him.

Mr. Brownlie was given emergency treatment at Prince Edward County Memorial Hospital and was then transferred to the general hospital at Kingston.

Social Planning Subject of Talk At Meeting

Tuesday night was the May meeting of the Belleville and District Association for Retarded Children at the John Street school. Guest speaker of the evening was Mr. Robert L. Porter B.A. M.S.W. (Master of Social Work). Mr. Porter is executive director of the Belleville United Community Services

His talk on social planning was enlightening. Social planning is relatively new in Belleville and this planning has its source in an actual need or problem of the people. The key in planning must be at the beginning to give the plans a firm footing, as would an architect in following blue prints. The foundation is the putting into words or action the actual planning. If the plans have had a firm footing from the beginning it follows the plans would continue to develop.

One sample of social planning here in Belleville is the "Meals on Wheels" for our senior citizens. These tasty and nutritional meals are served once a week to these elderly and handicapped people by volunteers who give of themselves in time and energy. The physical branch of this social planning has allowed these elderly and handicapped people to lead a more active and productive life, one of the basic needs for these sometime forgotten people.

May 13 is the Parents' Rally and Welfare meeting at the Rideau Regional Hospital School at Smiths Falls. This is a great day for the Cubs, Brownies, Guides and Scouts. They will be presented with well earned badges and promotions.

The association's Flower of Hope campaign is now on and it is hoped it will be a success.

The June meeting will have the delegates who attend the 14th annual conference of the CARC in Ottawa give the highlights of this occasion. We are particularly looking forward to hearing from Miss Connie Stovell, one of the 300 young people, in the Youth Activities Commission of the conference.

Ontario Hydro Director to Be Speaker

The Director of Medical Services for Ontario Hydro, Dr. Donald K. Grant, will be the guest speaker at a meeting of the Association of Professional Engineers for Ontario at the Hotel Quinte tomorrow night. The subject of Dr. Grant's speech will be "Microbes of Modern Managers."

Dr. Grant, a native of Regina, Saskatchewan, received his degrees from the University of Saskatchewan and the University of Manitoba. He spent one year in general practice before joining the Royal Canadian Army Medical Corps in 1940.

He was overseas from 1941 to 1946 and ended his army career with the rank of lieutenant colonel.

On return to Canada he spent a year in post graduate training in surgery before joining Ontario Hydro in 1947. He was promoted to his present position in 1958.

Prior to his address a reception will be held in the Hotel Quinte at 6.30 p.m. Members of the Belleville Medical Association and their wives have also been invited to hear Dr Grant.

MURRAY ATKINSON

M. Atkinson New President Kinsmen Club

At the regular meeting of the Kinsmen Club held at the Shrine Club on Monday, Mr. Murray Atkinson was elected president for the ensuing year. This was Mr. Atkinson's second honor in recent months as he was chosen Kinsman of the Year at an earlier meeting.

The executive, in addition to the president, are vice-president, Neville Burroughs; secretary, Maurice Stotesbury; registrar, Fred Smith; treasurer, Gerry Foy; directors, Jack Canning, Bill Christie and Don Green.

Kin Jim Schultz, chairman of the nominating committee, chaired the election portion of the meeting and then turned the meeting over to President Bill Lafferty who conducted the regular business portion of the meeting. A lengthy discussion was held on the club's centennial project and the announcement of this project is expected within the next few weeks.

BIRTHS

LESSELS — Bob and Elinor (nee Beckett) wish to announce the birth of their son Alan David at the Belleville General Hospital Tuesday May 2 1967. Weight 8 lbs. 2 ozs. Mother and son doing fine.

IN MEMORIAM

BUTTON — In loving remembrance of a dear friend Dorothy Button who passed away 1 year ago today.
There is a link death cannot sever,
Love and remembrance last forever.
—Remembered by Cliff and Edith Moreton.

BUTTON — In loving memory of dear sister Dorothy Jean Button who passed away May 3rd 1966.
God knew that she was suffering,
That the hills were hard to climb,
So He closed her weary eyelids,
And whispered, "Peace be Thine".
Away in the beautiful hills of God,
By the valley of rest so fair,
Some time, some day, we know not when,
We will meet our loved one there.
—Lovingly remembered by sister Joan and brother-in-law Sam and family.

ROWBOTHAM — In loving memory of a dear mother and grandmother, Florence Rowbotham, who passed away 6 years ago, May 3, 1961.
Sunshine passes, shadows fall,
Love's remembrance outlasts all.
—Lovingly remembered by son Stanley, daughter Peg, son-in-law John, grandchildren Ted and Janice.

GILLESPIE — In loving memory of our dear mother, Mary J. Gillespie who passed away May 3rd 1957.
No length of time can take away,
Our thoughts of you from day to day.
A silent thought, a secret tear,
Keeps your memory ever dear.
—Ever remembered by daughters Mabel Gillespie, Mary Elliot and sons R. E. Gillespie and F. M. Gillespie.

ARCHER — In fond memory of a dear father, George Henry Archer who passed away May 3, 1966.
In our hearts your memory lingers,
Always tender, fond and true,
There's not a day, dear father,
We do not think of you.
—Ever remembered by daughter Gladys, son-in-law Arthur and granddaughter Judy.

ARCHER — In loving memory of George Henry Archer, passed away May 3, 1966.
I think of him in silence,
His name I oft recall,
There is nothing left to answer,
But his picture on the wall.
—Fondly remembered by sister Hattie and family.

ARCHER — In loving memory of George Henry Archer who departed this life May 3, 1966.
The rolling streams of life flows on,
But still the vacant chair,
Recalls the love, the voice and smile,
Of one who once sat there.
—Always remembered by wife Nellie and family.

ARCHER — In loving memory of a dear father George Henry Archer who passed away May 3 1966
(One) year has passed since that sad day,
When one we loved was called away,
God took him home — it was His will,
Within our hearts he liveth still.
—Always remembered by son William and daughter-in-law, Pat.

THOMPSON — In loving memory of a very dear wife, mother and grandmother, Edna May Thompson, who passed away May 3, 1966.
She bade no one her last farewell,
She said goodbye to none,
The heavenly gates were opened,
A loving voice said "come."
We often sit and think of her,
When we are alone,
For memory is the only friend
That grief can call its own.
—Ever remembered by husband Glen also Leighton, Doreen and Robert.

BUTTON, Dorothy Jean — In loving memory of a dear daughter, Dorothy Jean who passed away May 3, 1966.
Though her smile is gone forever,
And her hand we cannot touch,
Still we have so many memories,
Of the one we loved so much.
Her memory is our keepsake,
With which we'll never part,
God has her in His keeping,
We have her in our hearts.
—Sadly missed by mom, dad, brothers and sisters.

CARDS OF THANKS

GLOVER — The family of the late Mrs. Charlotte Glover, wish to convey their sincere thanks and appreciation to all who have been so kind during their recent bereavement.

We wish to express our thanks and appreciation to all our good neighbors and friends and relatives for lovely cards and gifts we received also for the beautiful flowers sent by a very close relative of ours on the occasion of our 25th wedding anniversary. Again thanking you one and all.
Ross and Mae Wilson,
Thomasburgh.

I wish to express my sincere thanks to neighbors, friends and relatives for cards, flowers and gifts while I was a patient in Kingston General Hospital. A special thanks to Rev. Dugan, Rev. Puttenham and Rev. Judd for their visits and prayers and to the Doctors and nurses of the Cancer Clinic and Nickle 1.
Mabel Mallory.

DEATHS

SUTHERLAND, Ethel Florence — At Ottawa Civic Hospital on Tuesday, May 2nd, 1967. Ethel Florence Sutherland of Bobcaygeon and Niagara Falls, Ontario, widow of Thomas F. Sutherland (former deputy minister of mines, Province of Ontario), beloved mother of Gordon McRae Sutherland of Ottawa and Jean (Mrs. Robert L. Seagworth) Toronto; grandmother of Katherine and Walter Seaworth of Toronto.
—Friends are invited to call at the Weaver Funeral Home, Trenton from Wednesday evening. Service will be held in the funeral Home on Thursday, May 4th, at 1:30 p.m. Reverend Douglas Wilson officiating.
Interment in St. George's Cemetery.
My2-2t

WAY, Joseph Joshua — At Golden Plough Lodge, Cobourg on Tuesday May 2 1967. Joseph Joshua Way formerly of Wooler. Husband of the late Annie Way. Dear father of Gordon S. Way, Ottawa, Col. Charles F. Way Canadian Forces Vietnam, Donald A. Way, Waterloo, in his 83rd year.
Friends are invited to call at the Weaver Funeral Home, Trenton from Wednesday evening. Service will be held on Friday May 5 at 1:30 p.m. in Funeral Home. Rev W. A. Adam officiating. Interment in Friends' Cemetery.
My3-2t

IN MEMORIAM VERSES
Select your Memoriam Verse from our Memoriam booklet which can be seen at the Classified Advertising Counter at the Intelligencer office.

SUPER SPECIALS
ALL THIS WEEK
at GEEN'S

AGAROL $1.59 value 99c	HEAD & SHOULDERS $1.29 value 99c
EX-LAX 98c size 79c	SACCHARIN TABLETS ¼ grain 1000's 63c
PEPTO BESMAL $1.25 size $1.07	CREST TOOTH PASTE $1.19 value 99c
DOWNY FABRIC SOFTENER Special 43c	METRECAL LIQUID Reg. 4/1.43 4/$1.27
NEW DAWN HAIR COLOR $2.25 value ... $1.67	ALKA SELTZER 83c size 63c

MICRIN ANTISEPTIC, $1.10 size 69c

Half Price Special!
NOXZEMA
ROLL ON DEODORANT
89c size 44c

Geen's SUPER-SERVICE
Prescription Pharmacy
THE HOME OF SUPER SAVINGS
PHONE 962-4551 — FREE DELIVERY
ON ORDERS $1.50 AND OVER
OPEN TONIGHT TILL 9 P.M.

Charles of the Ritz
CLEARANCE SALE
ALL ITEMS LESS 33⅓%
Super Special
Liquid Cleanser and Skin Freshener
For only ... 39¢
LIMITED QUANTITY
DUFF'S - DRUGS
"Your Friendly Store"
Free Delivery
Phone 968-7928

"Don't Move -- You're Covered!"

Members of Belleville parks board cluster under protection of umbrella held by chairman Don Williams as an inspection of Zwick's Island was cut short by heavy rains yesterday. Group, which visited all city parks by bus, included, from left, Lorne Williams, board secretary, Richard Ellis, and city councillors Don Joss and Arthur Keegan.

At Last!
"TAJI"
A Perfume That Lasts
By SHULTON
Precious perfume oils from the east - part moonlight, part mystery — all haunting and intriguing.
SHEER "TAJI" $3.50
TRIAL SIZE ... ... Only $1.00
DOLAN THE DRUGGIST
"YOUR LAURA SECORD CANDY SHOP"
DIAL 962-3406 FREE MOTOR DELIVERY

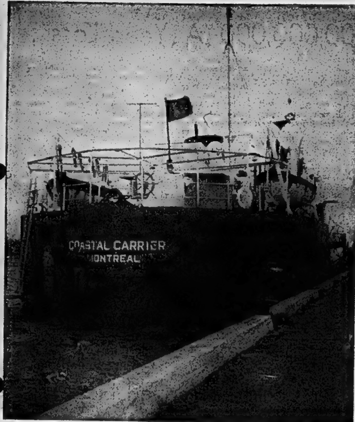

Stern Measures

Crew members give Coastal Carrier brush up after ship docked in Belleville today. Event marked opening of navigation season in Bay of Quinte.

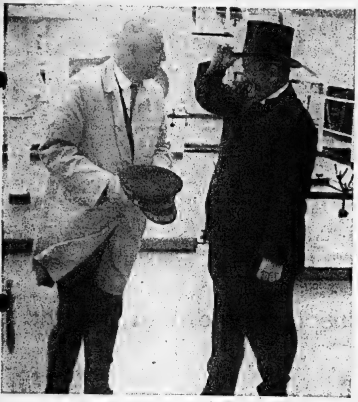

Silk Hat, Stiff Blow!

Captain Robert Daneau holds on to silk hat as stiff breeze whips deck of his ship after traditional presentation by harbor master Don Barrett. The captain's ship departs tonight after discharging oil cargo.

Navigation Season Opens

The navigation season is officially opened in the Bay of Quinte.

While the bay has been ice-free for weeks and private sailors have been plying yachts and cabin-cruisers up and down the waterway, the formal signal marking the new season wasn't flown until today.

Traditionally, opening day dates from the arrival of the first commercial carrier to navigate the bay up to Belleville.

This year it's the 3,000-ton Coastal Carrier, an oil tanker out of Montreal which docked in Belleville early this morning.

It immediately began discharging its cargo — 16,500 barrels of fuel oil which will help heat Belleville next winter.

The Coastal's arrival was the signal for the age-old Canadian ceremony whereby a top hat is presented the first ship into port after the winter shutdown.

The ceremony was performed amidships by harbor master Don Barrett, with Captain Robert Daneau clutching his prize to his head as stiff bay breezes whipped the area.

Captain Daneau expected to clear Belleville tonight, returning to Montreal.

Obituaries

MRS. JOHN KIRBY
(Trenton)

Funeral for Mrs. Janet Kirby, 18 Fairview Crescent, Trenton, was held Monday afternoon from the Weaver Funeral Home to St. George's Cemetery. Rev. Canon K. F. Blachford officiated.

Bearers were Neil Ramsay, William Ireland, Bruce Ireland, Ted Snider, Donald Bell, and Anthony Cervinka.

In failing health for some time, Mrs. Kirby died Friday at Trenton Memorial Hospital. She was in her 61st year.

Born in Bruce County, Ont., daughter of the late Mr. and Mrs. John MacMillan, Mrs. Kirby was a graduate of Toronto General Hospital School of Nursing and had served on the hospital staff for 10 years.

She was a member of the Evening Branch Women's Auxiliary of St. George's Church in Trenton.

Survived by her husband, John M. Kirby, Mrs. Kirby also leaves a son, David, at home.

She had been a Trenton resident for the past 17 years.

HUGH KEENAN

The funeral for Hugh Keenan of R.R. 8, Picton was held Saturday in the Whattams Funeral Home. Rev. R. D. Black officiated. Interment was in Hicksite Cemetery.

The bearers were Roger Keenan, Ronald Keenan, Leland Doxsee, Ralph Richards, Bill Osborne and Fred Hope.

Mr. Keenan died suddenly last Wednesday at his home. He was in his 73rd year.

Born in Scotland, he came to Picton when he was 17. He was a farmer and after retirement he worked as a caretaker at the Picton Armouries. He was a member of Doxsee United Church.

Mr. Keenan is survived by his wife, Mary Ella Durett, by one son, Robert Keenan of Rednersville and by two grandsons.

John R. Hubbs Loses Home

PICTON (Staff) — Fire completely gutted a Bloomfield district landmark Sunday night when flames swept through the former Homer Talcott residence on a side road just west of the village.

The large two-storey brick house, now owned by John R. Hubbs was a total loss including all contents, with only the walls remaining standing.

The alarm was turned into Bloomfield volunteer fire department about 10.30 p.m. Sunday. Flames shooting from the old home could be seen for miles around. Bloomfield Fire Chief, Ralph Rolston, said the wind blew the flames directly toward the barn and had it not been made of metal, the barn would have gone too.

Water was a problem for the firemen who laid 1,000 feet of two and a half inch hose, through swampy ground to a creek to draw water to combat the blaze. Mr. Hubbs, a widower, was living alone on the property — no cause for the fire has been determined.

Kiwanians Told Way To Establish Plants

"A poorly - situated plant could have very detrimental effects on the industry's entire future," J. E. Liard, Industrial Development Officer Rideau Area Canadian National Railways, said yesterday. Mr. Liard was explaining good industrial development processes to the Belleville Kiwanis Club.

He outlined the whole procedure of establishing a plant. He began with the approval of the Board of Directors and the voting of project funds.

"We now have a team with money, knowledge of their source of raw products, a market analysis showing their prime sales area, a general outline of the plant configuration and supporting land requirements and a need for some place to put it."

Mr. Liard stressed the fact that the land for the plant must be suitable. "You want level land with enough slope to provide adequate drainage."

"The municipality should have an Official Plan and a Zoning or Restricted Area Bylaw which implements the Official Plan."

Mr. Liard stated that rail services would have to be provided. "This is usually in the form of an industrial lead track on its own right-of-way, from which the various firms can have private sidings extended to meet their own particular requirements."

Mr. Liard warned the Kiwanians that there were other details considered by industrialists when they were considering a municipality for plant sites. He suggested that if four or five municipalities are being considered the "aesthetics" of the city will be under the microscope.

"Which Municipality is the most progressive? Has downtown deteriorated? Is anyone doing anything about it, or just talking?"

"If Bill or Jim is to run our plant there, what about a reasonable atmosphere for his wife and family? Are various civic organizations active in working for continued improvements? How long will they be outsiders?"

Mr. Liard offered advice for the municipality that desires more industry.

"Is your municipality organized to provide a suitable plant site? Are you really receptive to new industry in your outlook?"

"You may be in the race right up to the end, with all the cold hard statistics, but only you as a person or group can put on the final spurt that wins the prize."

200 Members Of Guards Off to BC

PICTON (Staff) — Over 200 officers and men of the First Battalion The Canadian Guards, stationed at Camp Picton, leave this week for Victoria, B.C. to take part in the Canadian Armed Forces Centennial Tattoo.

The group from Camp Picton will be part of many groups, from many units, who will join with the present cast of the two 350 man shows now touring various arenas from coast to coast. When united the enlarged cast will involve some 1,700 men.

The first flight by RCAF Yukon, comprising 130 men, is scheduled to leave Canadian Forces Base, Trenton at 2 p.m. Thursday. A second flight is to leave at 2 p.m. Friday with 96 men aboard.

Unemployment Slightly Up From Year Ago

TRENTON — Unemployment in the Trenton area is up considerably from a year ago, reaching 925 by the end of April. Of these, 504 were unplaced male applicants, the remainder female.

At the end of April, 1966, there were 303 unplaced male applicants, and 277 female unemployed.

The latest figures are also an increase over the figures for March of this year, when there were 483 males, and 337 females out of work.

Pilot Project On Education Will Be Held

The Bay of Quinte High School District has been chosen as one of three areas in Ontario to conduct a pilot project, a project which will improve communication between industry, commerce, the professions, organized labor and the academic sector.

A conference will be held in Belleville June 1 at which representatives from industry, commerce, the professions and organized labor will meet with representatives of the education system.

The representatives will seek to uncover some of the problem areas in communication and will establish action-study programs to explore these problem areas.

Questionnaires have been sent to all the industries and companies which employ workers of various educational standings. These questionnaires will help to uncover some of the problem areas which the employers have with regard to communication.

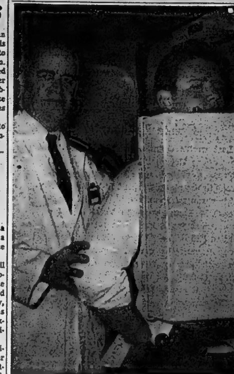

Employees Tested

The mobile tuberculosis X-ray unit from Ongwanada Sanatorium in Kingston is in Belleville today testing more than 850 Canadian National Railway employees. Here Gary Rutherford of Belleville gets his check from operator John McNair. Tomorrow the unit will test 150 employees at Union Carbide Ltd.

Senior Citizens Record Memories on Tape

MARMORA—Marmora Town Hall was an interesting spot on Sunday afternoon when most of the senior citizens of the area accepted the invitation of Miss Grace Warren, historical convener of Marmora Women's Institute and curator of the district, to record their memories for posterity. Thomas Brady taped the voices.

The eldest citizen of the village, Julian Bedore, now of Hastings Manor, Belleville, was present and said he would celebrate his 99th birthday May 9. He recorded some of his and his late wife's fishing adventures.

Mrs. F. N. Marett (nee Pearce) recorded that the Mercantile business in Marmora was at present owned and operated by the fourth generation.

Altogether, over 30 recordings were made.

Gordon Bennett, chairman of centennial affairs, Marmora, spoke and Miss Warren called on Warden Shannon and the reeve of Marmora and Lake Townships, John Wilkes, both of whom complimented Miss Warren on this effort to record something of the past, which is fast slipping away.

Mrs. T. Shannon and a company of Rangers served afternoon tea. Mrs. G. J. Meiklejohn, co-chairman of affairs, thanked the citizens for their interest.

Blossom Queen Will Extend Invitations

PICTON (Staff) — Ameliasburgh Township's Blossom Queen will be visiting Picton on Friday. Miss Lorraine Adams will call on a number of prominent citizens in the area to extend invitations to attend Apple Blossom Festival in Ameliasburgh the weekend of May 21. The festival starts on Friday, May 19 with a centennial dance at Kente School and a pie baking contest on the Saturday at Albury, with the blossom festival on the 21st. It is hoped the Hon. W. A. Stewart, Minister of Agriculture and Mrs. Stewart will attend on Sunday.

THINKING OF BUYING OR SELLING REAL ESTATE?

CALL: MARY COLLING
W. J. McCORMICK
REALTY LTD.
Bus. 962-5397 Res. 962-2371

Coming Events

RESERVE JUNE 7 FOR MINERVA Chapter 138 O.E.S., dessert bridge and euchre. St. Thomas' Church Parish. Prizes and door prize. 1.30 p.m., 75c.

CAMERA CLUB MEETS AT Kiwanis Centre 8 p.m. Wednesday, May 3. Visitors welcome.

JUNE CALLWOOD, SPEAKER AT U.C.W. Centennial dessert luncheon at 1.30 p.m. on Wednesday May 17 at Bridge Street United Church. Tickets $1.25. Available from Leslie's Shoe Store or Church Office.

RUMMAGE SALE. CANADIAN Arthritis and Rheumatism Auxiliary, Friday, May 26, 9 a.m. to 6 p.m., Canadian Legion Hall, 122 Pinnacle. Donations requested. 968-9049.
Mar29-Ap12-26-May3-10-17-24-23

SPEND VICTORIA WEEKEND IN New York only $42.95. Leave Belleville May 19, 8.30 p.m., return May 22, midnight, includes transportation, hotel accommodation, baggage, tips, T.V. tickets. Roluf's Travel Centre, 227 Front Street, 962-9201.
Ap 1 - ev Mon. Wed. Sat tf

VICTORIA WEEKEND TO WHEELing, West Virginia, $47.95. Leave Belleville Friday, May 19, 9 p.m. Return May 22, midnight, includes transportation, hotel accommodation, baggage tips, reserved seat for W.W.V.A. Jamboree. Roluf's Travel Centre, 227 Front Street, 962-9201.
Ap 1 - ev Mon. Wed. Sat. tf

N. 67 CLUB FOR SINGLE Working adults: Slides of Switzerland, dancing and refreshments: Quinte Skating Club house. 8 o'clock, Wednesday May 3.
My 1-3

ARTISTS OPEN EXHIBITION OF Impressionism and Naturalism June 2nd to 18th. All artists living within 75 miles of Kingston are eligible. Conditions of entry available at Up and Down Galleries, 813 Princess St. Kingston, Ontario. Entry deadline May 29th.
My1-31

WOMEN OF THE MOOSE SOcial Evening every Wednesday at 8 p.m., 346 Front Street increased prizes Special early bird game.
D31-ev-w-tf

Farmers Plan March On Ottawa on May 24

PICTON (STAFF) — Eastern Canada's farmers are going ahead with plans to march on Parliament Hill May 24, in spite of a possible conflict with President Johnson's visit to Expo. The date was set Wednesday at a meeting in Toronto of the Ottawa march committee. Prince Edward County farmers will join the march in Ottawa. About 200 expected to go from here. Both farm groups, the Federation of Agriculture and the Farmer's Union are uniting in this effort to achieve better prices for milk. The Farmer's Union met with the Federation at it's regular monthly meeting Monday night in the board room of the agricultural office.

It was decided to call a meeting of all farmors to be held Friday night May 12 in Queen Elizabeth School, Picton. This is a tentative date only. Speakers will bring farmers up to date on the march and plans will be made for the Ottawa trip. At Monday's meeting, a committee of three was named to co-ordinate local participation in the march. They are Leo McAlpine of the Farmer's Union, Claude Werkhoven of the Federation and James Alexander of the County Milk Committee.

One of the problems facing both groups in connection with the Ottawa trip is lack of funds for buses etc. Neither group received the customary county grant and each has received only $200 from municipalities. Last night, (Tuesday) both the Federation officials and the Farmer's Union met with members of North Marysburgh Township Council. Both organizations received a favorable greeting from council and each were granted $50. North Marysburgh Township Council voiced their disapproval of the levy system of grants to organizations.

Campaign Will Go Over Top

TRENTON — The annual Trenton Canadian Cancer Society unit campaign held during April promises to go over the top for another year.

Campaign chairman Mrs. George Greer said Tuesday returns to date total $4,500, with heavy returns from Brighton, Bayside, Frankford, and Wooler branches not yet tabulated.

Anyone overlooked by canvassers may have their donation picked up by calling the Trenton Cancer Society office.

Last year's local fund drive objective of $6,500 was exceeded by $700.

Mother's Day GIFTS

"CENTENNIAL ROSE" IN ROYAL ALBERT
BONE CHINA
5 piece place setting. One each dinner plate, tea plate, bread and butter plate, cup and saucer. Setting 12.95

WHITE HOBNAIL GLASS
BOUDOIR LAMPS
With "woven ridge" shades and pom pom trim. A perfect Mother's Day Gift. Special at 3.95

CENTENNIAL SOUVENIR SPOONS
By International Silver Company. ONLY 1.00

STROUD'S
208 Front Street
At The 4 Corners

Gerald Williams, D.D.S.
wishes to announce
the opening of his
NEW OFFICE
FOR THE
General Practice
of Dentistry
AT
247 JOHN ST. BELLEVILLE

By Appointment : 962-9711
OFFICE HOURS:
9.00 a.m. to 5.00 p.m. MONDAY TO FRIDAY

THE INTELLIGENCER
Intelligencer Established 1834 — Ontario 1878
Published Daily by
ONTARIO INTELLIGENCER LIMITED
Belleville, Ontario, Canada.
Subscription rates:
By carrier 50c per week.
By mail in Canada $15.00 per year; 6 months $8.00; 3 months $4.25; 1 month $1.75.
By mail to U.S.A. $24.00 per year and $2.40 per month.
Back copies 10c.
Authorized as second class mail by the P.O. Dept., Ottawa, and for payment of postage in cash.
Member of The Canadian Daily Newspaper Association.

Quinte Planning

Last week's Quinte-zone meeting of the Lake Ontario Regional Development Council in Napanee evoked some interesting ideas relevant to the planning scene in this region.

They ranged from Trenton clerk-comptroller O. W. Larry's rock-the-boat suggestion that northern townships of Quinte should be separated into an improvement district, thereby leaving the more affluent southern areas with greater freedom to expand, to Hastings County Warden William Shannon's response that county boundaries were formed with the purpose of equitably distributing the economics of the region between rich and undeveloped areas.

"I don't think we should think as parochially as this," the Marmora reeve said of Mr. Larry's proposal.

Still, both Mr. Larry and Mr. Shannon have the same vision of prosperity in mind for those parts of the Quinte region whose economy today is lagging. Only their approach is different. Mr. Larry sees the northern townships as the target of a development program while leaving the south to its own devices. Mr. Shannon on the other hand would prefer to work within the status quo and have the entire region co-operate — and sink or swim as a result.

Mr. Shannon told the meeting of the debt the southern townships owed to the north in the past when potash was brought down, and Trenton's economy was assured by northern timber that fed the town's mills. True, times have changed but the reeve had a point when he said: ". . . If the mines started up and if Bancroft were to have 10,000 people tomorrow, Mr. Larry would immediately say we should have a share in this assessment."

Certainly there are difficulties enough inherent in any attempt to achieve uniform planning and progress, having regard to the legacy of "muddling through" and lack of co-ordination in local government that has been handed down to the planning-conscious administrators of today.

Tweed reeve Mrs. Barbara Allen put it this way: "How do you cope in a small rural municipality the size of mine, with the hodge-podge of development that has occurred over the past 100 years, without any planning whatsoever?"

Harold Costell, reeve of North Grimsby and chairman of the Lincoln County Planning Committee had an answer: "Every town has a hodge-podge and you have to live with what you have," he said. But the mistakes of the past, he added, should not discourage smaller municipalities from introducing land-use plans.

He is right. Those directly concerned with planning, be it for land-use, industrial development, housing or what, need the stimulus of ideas from the smaller communities or from any other. Conferences such as this one in Napanee play their part too.

Warden Shannon spoke of the success of joint ventures between the county and the separated municipalities of Belleville and Trenton, in the administration of health, welfare of the aged and justice, and he envisaged this being carried over into the sphere of education and industrial planning.

Where industry is concerned he said a nine-member committee of county councillors had been established to promote new ventures. Progress may be slow in all these phases of planning, but when administrators come together, as at Napanee, the needs of the region do come that much closer to realization. Co-ordination was the keynote of the meeting, and there is no doubt close ties must be maintained among the various elected bodies to ensure the overall development of the region.

Guarding Children

The disappearance of a 12-year-old Trenton boy last February and last week's abduction of a Burlington girl of 10 are symbolic of dark possibilities that occasionally disturb the relatively even tenor of life in Canada.

Latest information on Brian Thorpe is not encouraging. Trenton authorities believe he may have fallen into the Trent River while walking across a footbridge on his way home.

Marianne Schuett of Burlington is still missing. Here, in Belleville, reports have been received of a man resembling a suspect in the girl's disappearance.

It is one of the unhappy features of our society that children can fall prey to the attentions of mentally-disturbed people. The "don't talk to strangers" advice of parents, fortunately, is a valid instruction.

But more than that parents should make certain of the safety of their children by accompanying them where possible, and particularly (as in the case of the Burlington child) where they have to walk any distance alone.

Community Can Help

Mental Illness Represents $1,000,000,000 A Year Loss

Seventy-five thousand Canadians are under treatment in mental institutions at any one time . . . In terms of absenteeism, accidents, alcoholism, and the like, mental illness costs Canadian business and industry nearly one billion dollars a year . . . More people are damaged and disabled by mental illness than by all the well-known physical illnesses put together.

These are some of the facets of a problem that JANETTE THOMPSON, past president of the Belleville branch of the Canadian Mental Health Association, describes as the all-pervading "quiet disaster" of our time.

However, the situation is not one without hope of improvement. Even with existing facilities and with the aid of psychiatric services and drugs mental illness is yielding to better times for its victims.

In combatting mental illness the community has a part to play. Mrs. Thompson discusses it in the following article.

Across Canada communities such as ours are recognizing Mental Health Week. But how many people are really aware of the extent of the problem that we are being asked to consider

Perhaps a few facts will serve to emphasize the seriousness of the situation. Mental illness disables more people than all other diseases combined.

Thirty percent of the population of any community has suffered from definite illness, with at least temporary disability. One out of every ten babies born this year is destined to spend part of its life in a mental institution or clinic. Seventy-five thousand Canadians are under treatment in mental institutions at any one time and 50,000 new patients enter our hospitals each year. There are some 100,000 acutely ill children in Canada, but treatment facilities for only 400. In terms of absenteeism, accidents, alcoholism, inefficiency, and physical illness with emotional effects, mental illness costs Canadian business and industry close to $1 billion a year.

If such a health problem suddenly appeared in Canada for the first time, like the outbreak of an epidemic, it is certain that a national emergency would be declared. But because mental illness has always been with us, because it has always been difficult to understand, because it has until recent years appeared hopeless to treat, it has been allowed to creep along in an insidious way and we have learned to accept it as one of the inevitabilities of life.

Mental illness is not dramatic. Unlike cancer, and heart disease, it is not a common cause of death. But more people are damaged and disabled by mental illness than by all the well known physical illnesses put together. It is the all-pervading "quiet disaster" of our time. It startles and frightens us only when it appears in its most serious and dramatic forms, among those close to us, or when it comes to us ourselves.

Until recently, even when someone close to us was affected we attempted to hide it, to ignore it, to pretend that it just wasn't so. If the problem became too serious, we sent the patient off to an Ontario Hospital — away from the community — and to some extent "out of sight and out of mind".

Whether we like it or not, this day is rapidly drawing to a close, and the responsibility for our mentally ill neighbors is being brought back where it belongs — to the patient's own community.

It is doubtful that you will ever see another large Ontario Hospital built. More and more general hospitals are being encouraged to include psychiatric units as an expected facility for their communities. The time will come—and soon — when Mr. Jones, who has a mental depression, like Mr. Brown, who has an appendectomy, will go to the Belleville General Hospital for treatment. Both will be able to be visited by their friends and families, and the facts show that Mr. Jones will recover much sooner than if he were sent away to an Ontario Hospital.

But more and more we are coming to consider hospitalization as only one phase in the total treatment of the mentally ill person. We are now seeing more patients returned to the community having passed through the acute stage of their illness. If a patient leaves hospital with no help from anyone, he stands a 50-50 chance of being back within a year. He needs support, guidance, and special services to help him on his way back to the community and to give him the best chance to recover from his illness.

After care services must be provided for the ex-patient in four main areas: medical care, social adjustment, housing, and vocational rehabilitation. It is up to the community to see that these services are provided.

Most psychiatric authorities are convinced that the best way of treating mental illness is through a chain of continuous care. Such care must start with community facilities for early diagnosis and treatment, may involve intensive treatment in a hospital, preferably a psychiatric unit of a general hospital, and should always end with community after-care services.

This pattern of treatment offers us hope for combatting the problem of mental illness more effectively. Our community cannot afford to do without it.

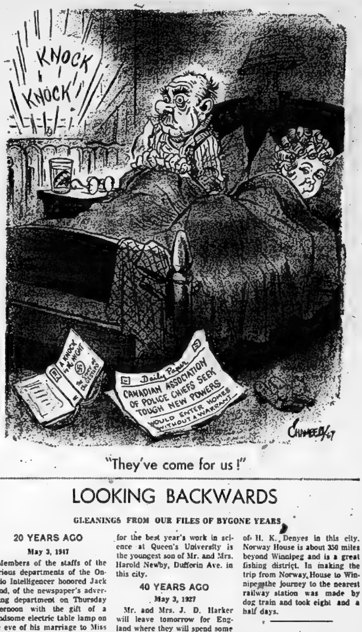

"They've come for us!"

LOOKING BACKWARDS

GLEANINGS FROM OUR FILES OF BYGONE YEARS

20 YEARS AGO

May 3, 1947

Members of the staffs of the various departments of the Ontario Intelligencer honored Jack Bond, of the newspaper's advertising department on Thursday afternoon with the gift of a handsome electric table lamp on the eve of his marriage to Miss Lillian Dillon, Reg. N., of Bancroft.

Maintenance grants by the Ontario Government to hospitals in Ontario this year will amount to $2,225,231, compared with $1,647,810 last year, an increase of 35 per cent it was announced last night by Health Minister Russell Kelley following approval of the grants by cabinet.

30 YEARS AGO

May 3, 1937

Trapped in a wire fence on No. 7 Highway just west of Marmora this week, a small red deer fawn was rescued by fish and game overseer J. A. Shannon of Marmora.

The sum of $190 was received by the St. Julien Chapter of the IODE as a result of the chapter's tag day on Sat. This is more than was received last year.

"Bill" Newby, the winner of the $75 University Scholarship for the best year's work in science at Queen's University is the youngest son of Mr. and Mrs. Harold Newby, Dufferin Ave. in this city.

40 YEARS AGO

May 3, 1927

Mr. and Mrs. J. D. Harker will leave tomorrow for England where they will spend some time with relatives.

The officials of the Victoria Avenue Baptist Church have purchased the fine brick residence at 152 William St., south of Bridge St., as a place of residence for their minister, the Rev. Hilliard Jones.

The Rev. Charles W. Bishop, principal of Albert College, will shortly receive the degree of Doctor of Divinity from Queen's University, Kingston.

50 YEARS AGO

May 3, 1917

Mr. and Mrs. Fred S. Armstrong left today for Ottawa where they intend to take up residence.

James Zebedee, who has been living in Saskatchewan for some time has returned to this city to make his home.

W. A. Chapman, a former resident of Thurlow township, now of Norway House on the Nelson River, Man., is the guest of H. K. Denyes in this city. Norway House is about 350 miles beyond Winnipeg and is a great fishing district. In making the trip from Norway House to Winnipeg the journey to the nearest railway station was made by dog train and took eight and a half days.

Today in History

By THE CANADIAN PRES
May 3, 1967 S. . .

The Wars of the Roses ended in England 496 years ago today — in 1471 — when the Yorkist forces of King Edward IV massacred the Lancastrian supporters of King Henry VI — himself then in captivity — at the battle of Tewkesbury. The only surviving claimant to the throne was Henry Tudor, Earl of Richmond. He returned from exile and seized the crown from Richard III in 1485.

First World War

Fifty years ago today—in 1917 — Alexandre Zaimis formed a new government in Greece; Canadians captured Fresnoy and Australians captured Bullecourt despite Prussian counter-attacks on the Arras front.

Lake Polluted — Letter to the Editor

Water Could Be Tapped Near City

Editor,
The Intelligencer.

May I, through your paper, present a few thoughts on Conservation. Although no longer favored by an appointment to the Authority I am still interested in it and in Conservation in general.

On several occasions the Mayor has spoken in public about the possible necessity of bringing water from Lake Ontario to supply the city of Belleville. The advantages and disadvantages of this should be thoroughly examined before the city commits itself to such a course.

At the last annual meeting of the Ontario Chapter of the Soil Conservation Society of America, of which I am a member, there was a symposium on pollution. One of the speakers was Dr. G. B. Langford, a former director of the Great Lakes Institute.

The picture he painted of the future of the Great Lakes was grim indeed. In spite of the efforts that have been made, the situation as far as pollution is concerned, is deteriorating. After the meeting, I talked with Dr. Langford and asked him what his advice to Belleville would be. He said that he could not make a definite answer without investigation, but he believed that water for the city should be sought north of the city. He further stated that there was enough rainfall and thus, water, in Southern Ontario, for all future uses provided it were caught and cared for.

My opinion in this matter does not differ from that held by the Water Control Advisory Board of the Authority, particularly Mr. Bell, the chairman. Plans for reservoir capacity are contained in the original report on the Moira watershed.

The second matter is that of the small representation on the Authority allotted to the city of Belleville. Some will recall that I made very strenuous efforts to have this changed in 1964 when I was still chairman of the Authority. I was even successful in having the full Authority passing a resolution which was sent to the minister, Mr. Simonette, asking that more representation be given to the city of Belleville. I had every reason to believe that the then deputy minister, Mr. Hilliard, was giving our resolution full support. It looked as though we were going to achieve our aim, until one day Mr. Hilliard called me to say that the matter was being laid over on account of the appointment of a Parliamentary Committee on Conservation. In passing, I might say that the only member of the Authority that opposed the petition for more representation, was the present chairman of the Authority.

The brief to the Pallamentary Committee from the Moira Authority stressed the necessity for more urban representation. The city of Belleville, through its council, endorsed this brief. The Moira Authority had a chance to defend its brief. This was ably done, not by either the chairman or the vice chairman but by Mr. Graham Bell and the secretary - treasurer. On the same day the City of Belleville was invited to appear before the committee. It so happened that I was in the committee room to present a brief on a matter not concerning the Moira Authority. After I had presented my brief I said a few words to the committee on the subject. Having no official status either as an authority member or an alderman the interest in my remarks was limited.

While I heartily commend Mayor Ellis for his two articles on the confused state of municipal government and taxation, may I humbly suggest that had he headed a strong committee of council before the parliamentary committee on conservation their report might have recommended changes that would have increased the number of representatives for the city of Belleville.

GEORGE WISHART

Mini-Morality Cult

Adapting to the Modern World

Peterborough Examiner

Allan Grossman, the Ontario Minister of Reform Institutions, a Toronto newspaper has remarked, is apparently assuming the role of resident sociologist of the Ontario government. In view of his portfolio this is not inapt, for the penal system which he administers is a direct product of social attitudes and morality (some of which are now clearly obsolete). Thus a recent address by him was delivered to the Humber Valley Kiwanis Club on 'LSD and the mini-morality.'

His attitudes to youth seem, on the basis of this speech comparatively tolerant. He is not disturbed by long hair, modern 'teenage music and protest demonstrations. And he concludes not merely that today's youth is better informed and more sophisticated than his generation but that 'today's youngsters are probably adapting better to the rapidly changing world of the 60s than are their parents'. The main thrust of his attack is directed against the advocates of what he calls the mini-morality, — those who advocate experience for the sake of experience, those who 'proudly advertise their lack of religious faith', those who endorse premarital sex 'for even the youngest 'teenager'. He expresses suitable — and no doubt necessary strictures on the indiscriminate use of LSD. But he goes a little further than this. He asks whether public censure and condemnation are sufficient deterrents or whether 'some more severe penalty should be invoked against those whose irresponsible urgings may, if followed, pose a serious health threat to a large segment of society.'

Here Mr. Grossman is raising a prospect, admittedly in a tentative way, which is full of its own dangers. Canada has already made a questionable excursion into limitations on the freedom of speech in the matter of hate literature. It is unthinkable that it should now consider placing restrictions on the expression of opinion on matters of morality, drugs, mental and physical health and the like. If, for instance, we were to prevent people like Dr. Timothy Leary extolling the virtues of LSD or Pierre Berton doing the same for premarital sex, it could presumably become possible to prevent people opposing fluoridation or advocating (opposing) the death penalty. These are very tricky waters to embark upon.

Moreover one may also question his definition of 'mini-morality'. We cannot, for one thing, think of many people who have advocated premarital sex 'for even the youngest 'teenager'. Nor do we see that it is more immoral or amoral to advertise one's lack of religious faith than it is to advertise one's religious faith. Also it seems to us highly questionable as to which is the real mini-moralist — he who has abandoned some standards because they are hypocritical or inappropriate to the times or he who maintains them. Is the situationist more of a mini-moralist than the moral reactionary?

Indeed, as Mr. Grossman says, it is a particularly trying time both for parents and children. The adjustments they have to make are both more rapid and of greater magnitude than hitherto. But surely one of the most crucial adjustments that is being made is in the very focus of morality — changing it from a weighty emphasis on sex, drink and dogmatic religious belief to our behaviour to our fellow-men, war, social conditions and other more crucial concerns. In these matters the older generations clearly have a rather poor record and, as Mr. Grossman says, youth is probably more appreciative of morality and is adapting better to current conditions than its elders.

Time-Saver

Debate on Guillotine Rule Likely at Next Session

OTTAWA (CP)—A crackdown on prolonged Commons debates through use of the so-called guillotine rule is in prospect for the new session of Parliament opening May 8.

The rule was one of several revisions in Commons procedure adopted in 1965 and continued on a temporary basis for the current session that began Jan. 18, 1966. The revisions will be extended into the new session.

First use of the guillotine was made by the government in the recent debate on unification of the armed forces.

It forced the issue to a vote Tuesday night after 15 days of deadlock on the bill's clauses. There had previously been [illegible] days of hearings in the Commons defence committee.

Despite an outcry from some Conservatives and charges of closure, there was little public reaction. Liberals claim the guillotine' move was widely accepted as the only alternative the government had.

This has led to a general feeling among parliamentary observers that cabinet ministers will rely on the rule from now on whenever an issue becomes bogged down in lengthy debate.

First step in the guillotine is for a minister to propose that an all-party committee be requested to consider a fixed time schedule for a particular bill. The committee must report back to the House within three days.

If the committee cannot agree on a timetable, the cabinet minister may give notice of a motion fixing a schedule. This motion can be debated for a maximum of one day before going to a vote. If it passes, debate is limited to the time proposed by the minister.

The minister must allow a minimum two days for second reading, two days for clause-by-clause study and one day for third reading.

Some Liberals are concerned that too much reliance on the guillotine could arouse public feeling against the government. Some of the old-timers still are sensitive about the way the St. Laurent government applied the old debate-cutting closure rule in the 1956 pipeline debate.

That year, closure was introduced before debate had begun, stirring the opposition to an emotional outburst unprecedented in modern parliamentary history.

The Liberals used closure again in December, 1964 to cut off the marathon flag debate. It proved to be a popular decision.

Tariffs at Stake

Canada Prepared for Economic Jolt If Britain Joins ECM

OTTAWA (CP) — Canada is not counting on retaining permanently any of its special advantages in trade with Britain if Britain wins membership in the European Common Market, says a trade department source.

There is hope here that Britain will be able to negotiate a transition period of several years for Canada to adjust to the market's tariffs.

The second British bid for membership may also bring some reductions in the market's tariff levels. But this is so complicated by current world tariff negotiations in Geneva that it must be regarded doubtfully.

About 95 per cent of Canada's exports to the United Kingdom enter duty-free. Of that total 45 per cent has the additional advantage of Commonwealth preferences; that is, Britain applies duty to the same goods when they are bought from non-Commonwealth countries.

The preference applies mostly to manufactured products, which make up somewhat more than 10 per cent of sales to Britain.

Canada is seriously concerned about the fate of its aluminum, newsprint and pulp exports, and there is apprehension about the whole range of agricultural products.

Within Canada's sales of $1,123,000,000 to Britain last year was a total of $287,000,000 in agricultural products. This included $133,000,000 worth of wheat—down from $140,000,000 in 1965—and $16,600,000 worth of flour, down from $19,400,000 a year earlier.

Oilseed exports, totalling $25,000,000 last year, would become subject to market duties, as well as about $20,000,000 worth of soybean oil cake and meal and animal feed. Canada sold Britain $13,000,000 worth of cheddar cheese in 1966, another export that would be affected.

The trade department makes this breakdown of changes in its sales volume to Britain:

—25 per cent now entering Britain duty-free and without preference would not be affected.

—15 per cent would lose preference but continue to enter duty-free.

—29 per cent would lose free entry and become subject to duty.

—27 per cent would lose both preference and free entry, becoming subject to duty.

Four per cent already subject to British duties would become subject to higher or lower market duties.

Banks Split Shares

TORONTO (CP) — Bank of Nova Scotia said Tuesday it will mail to shareholders May 12 four additional shares for each one held.

Shareholders will be asked to confirm the 5-for-1 stock split at the next annual meeting Jan. 1, 1968.

Bank of Nova Scotia rose 75 cents on the Toronto Stock Exchange Tuesday to $77.50.

MONTREAL (CP) — The Royal Bank of Canada announced Tuesday it plans to split its shares on a five-for-one basis and a notice to shareholders advised them of a special general meeting June 20 for approval.

Commenting on the proposal, W. Earle McLaughlin, chairman and president of Royal, said:

"The subdivision of shares will not alter a shareholder's proportionate interest in the bank. However, we believe it will be of advantage to the bank and its shareholders in that it should facilitate wider distribution of the shares."

Oshawa Wholesale Buys Towers

TORONTO (CP)—The $6,900,000 bid last month by Oshawa Wholesale Ltd. for control of Allied Towers Merchants Ltd. has been successful, the Oshawa Wholesale president said Tuesday.

Ray D. Wolfe said more than enough shares of Allied Towers had been tendered and the transaction should be completed within the next few weeks.

Allied Towers operates 13 department stores in Ontario and Quebec, licensing 30 per cent of the departments and running the remainder itself.

Penny in the Pot

This is the London Metal Exchange, where brokers and dealers' representatives trade copper, tin, lead and zinc. The copper ash-tray, about a yard across and a foot deep, is used when members engage in curb trading. In formal trading, four metals are dealt in separately in successive fixed period of time. Any dealer who tries to deal a metal in the wrong time slot is called upon by shouting colleagues to throw a half-crown into the copper tray. (CP Photo)

Net Earnings

By THE CANADIAN PRESS

Harvey's Foods Ltd., year ended March 31: 1967, $269,472, 43 cents a share; 1966, $176,292, 39 cents.

Huron and Erie Mortgage Corp. and Canada Trust Co., three months ended March 31: 1967, $611,000, 15 cents a share; 1966, $594,000, 15 cents.

Quebec Natural Gas Corp., year ended March 31: 1967, $1,616,928, 20 cents a share; 1966, $2,531,412, 57 cents.

Westates Petroleum Co., year ended Dec. 31: 1966, $730,268; 1965, $502,040.

TORONTO STOCKS TODAY

TORONTO (CP) — Prices moved downward in light morning trading today on the Toronto Stock Exchange.

ITL Industries rose 3 to 33 after a delayed opening. Interprovincial Pipe Line dropped 33¼ to 103½. Interprovincial warrants slid 1½ to 38½.

Uraniums moved into their third day of general declines as Preston and Denison slid ¼ each to 18 and 67, Rio Algom ⅝ to 30⅝ and Stanrock 15 cents to 3.15.

Oils moved lower as Home A lost ¼ to 19½, Banff ⅛ to 12⅝, Hudson's Bay ⅜ to 32½ and Texaco gained ⅛ to 28.

On index, industrials slipped base metals 2.2 to 94.76 and western oils gained .27 to 152.85. Volume at 11 a.m. was 706,000 shares compared with 594,000

Oil stocks dropped with Texaco off 1⅛ at 27½, Dome 1 at 53, Imperial Oil ½ at 59 and Pacific Petroleum ⅜ at 18⅝.

Speculative action was light as Grandue rose 10 cents to 4.45 and Leitch 15 cents to $7.

On index, industrials slid .41 to 167.90, base metals .13 to 94.98 and western oils 2.35 to 152.58. Golds rose .45 to 151.93. Volume at the close was 2,501,000 shares compared with 2,584,000 Monday.

traded at the same time Tuesday.

In Tuesday's trading, prices also moved lower in light trading.

Ford of Canada fell 1 to 137 and GMC 1⅜ to 90½.

Bank of Nova Scotia rose ¾ to 77½.

Among other industrials, ITL Industries rose 2¾ to a 1967 high of 30 and Canada Packers B 1 to 81.

Uranium prices declined with Denison and Roman Corp. off ⅜ each at 67¼ and 18½, Rio Algom ½ at 31 and Stanrock 15 cents at 3.25.

FEEL THE HEAT

The Aetas tribesmen of the Philippines smoke cigarettes with the burning end inside their mouths.

Most Active Stocks

SALES TO NOON TODAY

(Supplied by Barclay & Crawford 56 Bridge St. East)

INDUSTRIALS

MINES

Itl. Ind. 16,190, 33¼, up 3¼

Husky Oil 15,500, 15½, up ⅜

Horne Pit 9,475, 330, up 15

Acklands 9,360, 9⅝, up, ⅛

C.P.R. 7,209, 70¾, down 1⅜

C. Red Pop. 66,600, 25, up 1

Con. Negus 52,933, 29½, down 3

Glencourt 33,000, 17½, down ½

C. Hall 29,350, 50, up 1½

Northcal 25,750, 30, down 1

TORONTO STOCK EXCHANGE

(Omission of stocks usually quoted indicates no sales yesterday)

Yesterday's Closing Prices

INDUSTRIALS

Abitibi 10⅛
Alta Gas Trunk 37½
Algoma Steel 23⅞
Aluminium 33¾
Argus CPr. 11½
Asbestos 22⅞
Atlantic Sugar 10¼
Bank of Mont. 68¾
Bank of N. S. 77½
Bell Tele. 50¼
Bow Valley 10½
Brazilian 12⅞
B. A. Oil 36
B. C. Forest 22
B. C. Telephone 68½
Canada Cement 43½
Cdn. Breweries 7
Cdn. Br. Alum. 270
Cdn. Chemicals 520
Cdn. B. of Com. 70½
C.I.L. 22
Cdn. P. Rail 72½
Cdn. Tire A 18½
Chemcell 12⅞
Chrysler 47⅞
Cons. Gas 16½
Cons. M — S 31½
Cons. Paper 42¼
Crush Intl. 14
Dis. Seagrams 30¾
Dom. Elec'home 16¾
Dom. Foundries 24⅞
Dom. Steel 8
Dom. Stores 18½
Dom. Tar 16½
Falconbridge 80½
Fleet Mfg. 86
Ford Canada 137
Gen. Motors 90½

Gt. Lakes Paper 20¾
Guaranty Tr. 9⅞
Harding Carp. 14½
Horne — Pit 315
Home Oil A 19¾
Hudson Bay Oil 33¼
Husky Oil 14⅞
Imperial Oil 59
Imperial Tob. 14⅞
Intl. Nickel 96½
Intl. Utilities 31⅜
Int. Prov Pipe 106¾
Investors G. A. 11⅞
Jeff Lake 35⅞
Jockey Club 390
Lake Ont. Port. 5⅞
Levy 18½
Loblaws B 8
M. Loeb 13⅞
MacM. B — P 29⅞
Massey Ferg. 23¼
Moore Corp. 110
Noranda 52½
Oshawa A 23
Pacific Pete 12½
Power Corp. 12⅜
Quebec Gas 10½
Royal Bank 82¾
Shell 26¾
Simpson's Ltd. 27⅞
Stelco 24½
Tor. Dom. Bk. 70
Traders Group A 8⅜
Trans Can Pipe 30⅞
Union Carbide 22¾
Union Gas 12⅞
Versatile 37
Victoria & Grey 14¾
Walkers 35¾
W. Coast Trans. 27½
Weston A 20⅞

MINES AND OILS

Atlantic Coast 78
Bruns M. — S. 580
Calvert Gas 26
Campbell Chib. 640
Can. Tungsten 153
Central Del'rio 11½
Cons. Morrison 353
Conwest Expl. 385
Copperfields 120
Denison 67¼
Gunnar 143
Hast. M. and D 145
Hollinger 25¼
Iso 139
Kerr Addison 12½
Lake Dufault 12⅞
McAdam Mining 42
New Hosco 235
Northgate 300
Opemiska 10
Orchan 225
Patino 900
Pine Point 50½
Place Gas 233
Provo Gas 270
Quemont 823
Rio Algom 31
Sherritt Gordon 390
Steep Rock 535
Teck Corp. 490
Triad 193
United Keno 400
Willroy 106

MONTREAL

Brinco 405

AMERICAN

Mead Johnson 30¼

FUEL OIL DISTRIBUTOR

- Required immediately in Belleville area
- Provides gross income potential first year $12,000
- $3,000 required to handle
- Excellent future for aggressive personable young man.

APPLY

BRITISH AMERICAN OIL CO. LTD.

BOX 760, BELLEVILLE OR PHONE 968-6713

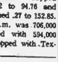
Be Wise Decide To-Day!

Want to start your own Business. But lack Capital. Do YOU have 2 hours a day? Do YOU own or rent Land? Fur is Big Business It can be YOURS if you act NOW. No Investment Required on Animals

WRITE Universal Fur Plan BOX 127 STOUFFVILLE ONT.

Securities Commission Adds Staff

TORONTO (CP)—The Ontario Securities Commission is in a stronger position to police the province's new securities act as a result of a sharp increase in its staff.

Harold S. Bray, OSC director, says the commission now can take quick action against delinquent companies. The staff, now 76 compared with 50 a year ago, is soon expected to reach 85.

The act, which became effective May 1, has been described as far-reaching in overhauling the province's securities laws.

The act takes a tougher stand on such things as proxy solicitation, takeover methods, prospectuses and fuller financial disclosure on an interim basis.

It also requires that insider trading be disclosed. This part of the act goes into effect June 10

Insiders are described as directors or senior officers of a company or any persons or company owning more than 10 per cent of equity capital of a corporation.

The commission will also have more influence over the Toronto Stock Exchange, not only because the new TSE president, John Kimber, is the former chairman of the OSC.

Henry E. Langford, former president of Eastern and Chartered Trust Co. who took over the OSC chairmanship in March, is confident the commission will be able to handle administration and policing of the new act.

The commission is divided into four operating sections, each with a deputy director up from OSC ranks.

The administration section handles insider trading, financial disclosure, preliminary processings of filings and applications for registration.

The prospectus division has been made fully professional in character by appointment of legal, accounting and analysts teams.

The registration section will deal with the variety of classes of registrants entitled to trade securities or give advice and the investigation section becomes the OSC's policing agency.

British Await French

(Continued From Page 1)

But Wilson's men were confident that their application stands a better chance than the one made by Harold MacMillan's Conservative government in 1961.

On that occasion the British began the negotiations to see only whether "suitable terms for entry" existed. De Gaulle gave his answer—"non" — two years later.

This time the French and their pro-British partners in the Common Market are confronted by a straight-forward request to sign the Treaty of Rome, under which the European Economic Community was founded a decade ago.

The first clear reactions on a high level are anticipated at the EEC summit meeting in Rome May 29-30.

The French cabinet was reported ready today to discuss the British bid for membership—but it was not known whether the de Gaulle government would break its silence on the matter.

French newspapers today were generally cool to the new British bid. The Gaullist party's official newspaper, La Nation, wondered whether Britain had become sufficiently dedicated to Europe in the four years since its last bid for membership.

But de Gaulle's brother-in-law, Jacques Vendrou, chairman of the foreign affairs committee of the French National Assembly, said he would welcome British membership, although he was emphatic in saying that no changes should be made in any of the major agreements reached by the "six" since the signing of the Rome treaty 10 years ago.

Wilson's readiness to embrace the full existing rules of the Common Market, thereby virtually ditching special relations with the Commonwealth and the U.S., is considered by British officials to have significant appeal to de Gaulle who seeks development of a powerful third force to balance the strength of both the U.S. and the Soviet Union.

Wilson told the cheering Commons that only major issues—such as the need for time to allow British farmers to adjust to managing without subsidies—should be negotiated before entry.

He immediately won the support of Opposition Leader Edward Heath and Liberal Leader Jeremy Thorpe.

Wilson's further remark that "lesser issues" could be dealt with after Britain is safely inside the EEC aroused forebodings among anti-market factions in his Labor party.

Inside Wilson's cabinet several ministers were known to be deeply disturbed by the course of events, but informants said none was prepared to consider resigning—at least at this stage.

Dividends

By THE CANADIAN PRESS

Consumer's Gas, common 14 cents; 5½-per-cent pref. series A $1.37½; 5½-per-cent pref. series B $1.37½, July 3, record June 10.

Canadian Breweries, common 10 cents; $2.20 pref. 55 cents; $2.65 pref. 66¼ cents, July 1, record May 31.

Distillers Corp. Seagrams Ltd., common 25 cents, June 15, record May 25.

General Motors Corp., common 85 cents, June 10, record May 11.

International Nickel Co. of Canada Ltd., common 70 cents U.S. funds, June 0, record May 23.

Kelsey Wheel Co. Ltd., 12½ cents, June 1, record May 12.

Ronalds Federated Ltd., common 12½ cents, June 10, record June 1.

Funeral

NICK DITOMASO

The funeral of Nick DiTomaso was held from the O'Brien-Rutledge Funeral Residence to St. Michael's Church for Requiem High Mass conducted by Rev. P. Carty. Rt. Rev. J. P. Sullivan acted as deacon and Rev. T. Boyle as sub deacon. Committal prayers at St. James' Cemetery were said by Rev. P. Carty.

There were many floral tributes and spiritual offerings and the funeral was attended by many out-of-town relatives.

The bearers were Charles Ness, Walter Carson, Russell Babcock, Earl Cousins, Bill Nickle and Barney Parsons.

TRY MUSIC FOR MASSES

GLASGOW (CP)—Lord Thomson's Scottish television company plans a series of educational programs about opera next year. A spokesman said the series is intended to help ordinary adults increase their knowledge and understanding of opera.

Cominco Cuts Price Of Zinc

MONTREAL (CP)—Cominco Ltd. announced Tuesday that, effective immediately, its Canadian zinc price has been reduced three-quarter cents a pound for prime western zinc, to 13¾ cents a pound.

Grade premiums will remain unchanged for high-grade and special high-grade zinc, at three-fifths of a cent and one cent a pound respectively.

High-grade zinc will sell at 14.35 cents a pound and special high-grade zinc at 14¾ cents a pound.

Cominco's announcement follows reductions in zinc prices by some U.S. producers.

In Winnipeg, E. S. Austin, president of Hudson Bay Mining and Smelting Co. Ltd., said Tuesday any decision to reduce that company's price for prime western zinc would not be made for at least 24 hours.

Hudson Bay produced 73,000 tons of zinc from its mine at Flin Flon, Man., last year, third highest production in Canada.

what can BETTER HEARING MONTH mean to you?

Everything, if you're worried about your hearing! A great deal if someone near and dear is having a hearing problem.

May is Better Hearing Month. This can be the month your whole life changes—when you start to hear clearly, live fully again!

Have your hearing tested during Better Hearing Month. We'll make this simple electronics test on a world-famous Beltone Audiometer—without cost or obligation. Call or stop in for your FREE test today!

If hearing is your problem Beltone is your answer

FREE

A solid, non-operating, actual size model of the BELTONE ANDANTE HEARING AID

Name ....

Address ....

We will send you this tiny and inconspicuous model hearing aid without obligation, MAIL TO —

BELTONE HEARING CENTRE

Rite-Way

YOUR MONEY EARNS 6% ON TERM DEPOSITS

GUARANTY TRUST

FEDERALLY INCORPORATED AND SUPERVISED

Capital and Reserve $26,000,000

Deposits over $400,000,000

W. S. Wills, Manager
199 Front Street,
Belleville, 968-6711

HELP THE ARMY HELP OTHERS

"Give and Work with a Smile"

Headquarters

247½ Front Street

Phone

962-9994

You Will Enjoy Helping The Army

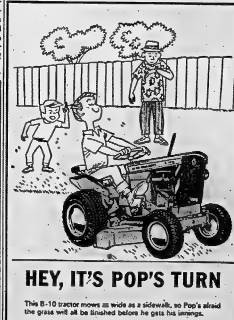

HEY, IT'S POP'S TURN

This B-10 tractor mows as wide as a sidewalk, so Pop's afraid the grass will all be finished before he gets his innings.

Expect this kind of friendly rivalry when an Allis-Chalmers B-10 joins your family. It's a real tractor—fun to run.

And versatile! Bet there's a raft of jobs around your place that a B-10 could do. In fact, you can get all kinds of tools for your B-10 same as a farmer buys implements. Snow thrower, cart, roller, and lots more.

Sound good? Is good! C'mon in and see how good the B-10 really is—and, bring your boys along!

FROM ALLIS-CHALMERS...
THE TRACTOR PEOPLE WHO MAKE THE BIG ONES

FRANK TUCKER
FARM IMPLEMENTS
R.R. 5 BELLEVILLE DIAL 962-5044

Be a jump ahead. She'll love these cute cottons in assorted prints or plains. They're washable. Styled for us by a famous maker.

4-6X 4.00
7-12 5.00

Fairweather
Fashions since 1867
BELLEVILLE PLAZA

Successful Living

Reader Feels That Height Is Stressed Over Brains

Dear Doris: Do you know what the next favorite tools nowadays is? (The first one is how much money one has.) Well, the second is height. It isn't how many brains a chap has, how much character he has, how much personality; it is, how big is he? A man can be a detriment to society, but if he is tall enough it does not matter one iota. This goes for everyday conversation. When the aunts and uncles gather, newspaper reporters — you name it, you hear it. You can see how that makes a little guy like me feel (five-foot-three) I feel as though someone will step on me some day and I'll be finished.

Think of this, my friends, when you refer to this touchy subject in the presence of us dwarfs. — Touchy.

Dear Touchy: I have one diminutive male friend whom I highly prize and who says, "What matter how tall or how short a guy is? He can have a six-foot personality, can't he?" So can you.

Far too much emphasis is put on physical height, and that's for sure.

Dear Doris: I've been wearing lipstick since I turned 13 and it hasn't made me "spend hours standing on the corner talking to the current boy friend."

I spend much of my time participating in sports. I also like to read. I enjoy good poetry and am an average teen-ager.

The thing that forces teen-age girls out onto the street corners to talk to their boy friends, is parents that don't realize it's time to loosen the apron strings. — Lipstick? Why Not!

Why Not: — And that it's better to let them talk to the boys in their own front room? I agree

To Hoping Graduate: If your teeth are of a natural creamy color, nothing on earth will turn them to pearly white. But there may be a brownish film of calculus dulling them down; and past a certain point tooth-paste fails.

Let your dentist clean them once; and he'll refer you to a specialist if he thinks you need special help.

Restraining the laughs because of tooth-consciousness will give your whole personality a queer look. Ever think of it.s?

Dear Doris: In one of your articles, you said something to the effect that good clothes sell you."

Wouldn't you know I've lost that paper, so my next step is writing directly to you. I thought it was perfect; what was it? — A Ran of Yours.

Dear Fan: What, indeed? I wouldn't mind taking credit for such a sage remark, but we can't seem to track it down here.

The idea is fine. People, certainly tend to size us up by the clothes we wear, especially at first sight. On a second or third look — if the first has sparked a little interest — they are likely to pay a little heed to a happy smile and an intelligent expression.

Points for Parents

By MARY BRYSON

Mother: "I'm always at Jimmy to get his nose out of a book and go out and play. I've read that children use reading as an escape. I'm not going to let him turn into an anti-social bookworm."

A child may retreat into activity because he is unhappy or unsuccessful, but he will show other signs of unhappiness as well. He will act sullen and miserable or be uncommunicative or completely friendless. These are things about which to be concerned.

Children turn into bookworms for many reasons — not all of them undesirable. Jimmy may have a true love of books and a desire for knowledge — which should be no cause for concern.

reading, or any other "loner" activity because he is unhappy or unsuccessful, but he will show other signs of unhappiness as well. He will act sullen and miserable or be uncommunicative or completely friendless. These are things about which to be concerned.

Here you see a Peach Meringue Pie but it is put together in a jiffy and can be made by inexperienced harried hostesses. Mary Moore gives each easy step in detail. Buy the packaged ingredients and have them at hand on your emergency shelf.

Kitchen Tested Recipes

Peach Pie Is Quick'n' Easy Dessert

By MARY MOORE

John brought the new young minister home after the evening service.

The wheels whirled in Shirley's head: what could she make quickly and easily and that would be attractive to two young men? She had this peach meringue pie to test for us and without a moment's hesitation excused herself and went to the kitchen.

All went wonderfully. When the minister took his first bite he said, "I love any pie with a graham cracker crust. Will you write this out for my new wife?" She sure would!

PEACH MERINGUE PIE
(graham cracker crust)

Crust:
1¼ cups fine graham wafer crumbs
¼ cup soft butter
¼ cup sugar

Filling:
One 3-oz. pkge. vanilla pudding mix
One 20-oz. can peach slices (or halves)
1 cup peach juice (see below)
1 tsp. Angostura bitters (buy this at Hostess counter)

Meringue:
2 egg whites
¼ tsp. salt
¼ tsp. cream of tartar
¼ cup sugar.

Blend crust ingredients with wooden spoon (or by hand). Press into 9" pie plate evenly making top edge even and smooth. Bake at 375 deg. Fahr. 6 min. Chill.

To make Filling, drain peaches and measure juice. You should have 1 cup. If you do not have 1 cup add water to make it up to 1 cup. Heat peach juice and milk together in heavy saucepan. Stir in dry pudding mix and cook, stirring frequently, until thick. Pour half of filling into baked and chilled crust. Arrange half of the drained peaches over the pudding in shell. Pour over remaining pudding mixture. Cool.

To make Meringue sprinkle salt and cream of tartar over egg whites and beat until foamy. Add sugar, 1 tbsp. at a time, while beating until stiff and glossy. Pile on pie in 3" wide circle. Arrange remaining peaches attractively at center and bake meringue at 425 deg. Fahr. for 5 min. or until meringue is tinged with gold. Chill if dessert but if footsteps are approaching your door, the chilling step may be skipped.

NOTE: Put the two leftover egg yolks in a small jar, cover with 1 tbsp. water, put on lid. Store in refrigerator and use in scrambled eggs or eggnog for next morning's breakfast.

WEDNESDAY

Dinner Menu

Pot Roast; Rich Brown Gravy; Creamed White Onions and Carrots (see Mon.); Mashed Potatoes; Tossed Greens; Chocolate Layer Cake; Tea.

SPEAKING TO ALL

The CBC international service broadcasts every day in English, French, Czech, German, Spanish, Hungarian, Polish, Portuguese, Russian, Slovak and Ukrainian.

WHEN YOU THINK OF FRESH FRUIT AND VEGETABLES ...
THINK OF

HI-WAY FRUIT MARKET

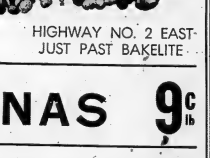

HIGHWAY NO. 2 EAST
JUST PAST BAKELITE

MELO-RIPE
BANANAS 9c lb

ONTARIO GROWN
CUCUMBERS 9c ea.

FRESH
GREEN ONIONS bunch 9c

HOME GROWN BUNCH
RADISHES bunch 9c

FROZEN
FRENCH FRIES 2-lb. bag 49¢

SCHNEIDER'S PREMIUM
BACON 79c lb

FRESH ORANGE OR GRAPEFRUIT JUICE 3 32-oz. jars 98c

● PRICES EFFECTIVE THROUGH SUNDAY NIGHT ●

Open Daily
10. a.m. to 10 p.m.
Sundays & Holidays

GARDEN CENTRE
ROSE BUSHES, VIGORO, PEAT MOSS, GRASS SEED
SEED POTATOES, ETC.

ALL EVERGREENS (Large Selection Now In)

(Advertisement)

New Home Recipe Reducing Plan

It's simple how quickly one may lose pounds of unsightly fat right in your own home. Make this home recipe yourself. It's easy, no trouble at all and costs little. Just go to your drug store and ask for four ounces of Naral Concentrate. Pour this into a pint bottle and add enough grapefruit juice to fill the bottle. Take two tablespoons full a day as needed and follow the Naral Plan.

If your first purchase does not show you a simple easy way to lose bulky fat and help regain slender more graceful curves; if reducible pounds and inches of excess fat don't disappear from neck, chin, arms, abdomen, hips, calves and ankles just return the empty bottle for your money back. Follow this easy way endorsed by many who have tried this plan and help bring back alluring curves and graceful slenderness. Note how quickly blast disappears—how much better you feel. More alive, youthful appearing and active.

CHOWN LIMITED

SPECIAL! SPECIAL!

FATHER'S DAY WILL SOON BE HERE . . . BUT BE PREPARED — REMEMBER THAT EARLIER VERY . . . VERY . . . VERY IMPORTANT

Mother's Day
SUNDAY, MAY 14

IF YOU FORGET MOTHER ON HER DAY, WE CAN SUPPLY (FOR FATHER'S DAY) DOG LEASHES, TIE-OUT CHAINS, FLEA SOAP, COLLARS, ETC.

KEEP OUT OF THE "DOG HOUSE" WITH A LOVELY GIFT FOR HER FROM CHOWN'S . . . MANY, MANY ITEMS TO CHOOSE FROM FOR HER SPECIAL DAY.

CHINAWARE - CUPS AND SAUCERS - ROYAL DALTON - FIGURINES - WEDGEWOOD GIFT PIECES - HUMMELL FIGURINES - CRYSTAL WARE - LARGE ASSORTMENT OF POTTERY PIECES, ETC.

MOTHER'S DAY SPECIAL 20% OFF THE ABOVE MERCHANDISE
— NOW IN STOCK —

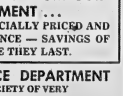

AVAILABLE IN LIMITED SUPPLY FROM OUR HOUSEWARES DEPARTMENT . . .
ALUMINUM WARES BY SUPREME, SPECIALLY PRICED AND SALE MARKED FOR YOUR CONVENIENCE — SAVINGS OF $1.00 ON EACH OF THESE ITEMS WHILE THEY LAST.

FROM ELECTRICAL APPLIANCE DEPARTMENT
YOU WILL ALSO FIND A LARGE VARIETY OF VERY SUITABLE NAME BRAND GIFT ITEMS . . . .
ELECTRIC IRONS, TOASTERS, CAN OPENERS, MIXERS, COFFEE MAKERS, FRY PANS, ETC. ETC.

YOU ARE CORDIALLY INVITED TO COME IN AND BROWSE AROUND.
PLEASE NO PHONE ORDERS — NO LAYAWAYS

BELLEVILLE Shopping CENTRE

CHOWN'S
CHOWN LIMITED
BELLEVILLE PLAZA — DIAL 968-6777

To Size 26

by Anne Adams

Solve everyday what-to-wear problems with this smart separates wardrobe. Includes slimming jumper, jerkin, skirt and two blouses all easy-sew. Choose tweed, blends.

Printed Pattern 4618: Half Sizes 12½, 14½, 16½, 18½, 20½, 22½, 24½, 26½.

FIFTY CENTS in coin (no stamps, please) for each pattern. Ontario residents add three cents sales tax. Print plainly, size, name, address, style number.

Send order to Anne Adams, care of the Intelligencer Pattern Dept., 60 Front St. West, Toronto 1, Ontario.

PC Assoc. Makes Plans For Carousel

A general meeting was held at the home of the co-ordinator Mrs J. Russell Scott of the confederation carousel committee.

Committee members reported on their various planned activities for the forthcoming carousel which is to be held Wednesday June 14th at the Belleville Armouries, sponsored by the Quinte Progressive Conservative Association.

One of the highlights of the event will be an old time dress review. Two eras will be judged - circa 1867 costumes, and all other vintages. Chairman of this contest is Miss Mary Moult.

Miss Kaye McFarland of Napanee, Mrs. Alene Holt of Peterborough, Mrs. Gordon Williamson of Belleville, Miss Helen Keeler of Belleville, and Mr. James Alexander of Trenton, all recognized authorities on period costumes will be the judges. Prizes will be awarded to costumes shown by the entries. Women are invited to enter their costumes.

Mrs. Hudson Ketcheson, chairman of the home baking table, requested donations for their home cooking project. Homemade bread, cookies, etc. will be on sale at this time.

Mrs. Percy McWilliams reported several interesting items have been donated for the public auction sale, including antiques, and personal articles donated by celebrities.

Mrs. Aaron Hume, ticket convener, reports tickets are now on sale and are available from her or any member of the Association. Tickets for the afternoon activities will include a strawberry social.

Refreshments were served by the hostess, Mrs. Scott, at the social hour.

New Shape Flatters Half Sizes

PRINTED PATTERN
M299 SIZES 12½-22½

THANK McMULLEN for carving a supple shape that moves as gracefully as it looks, and looks great on halfsize figures. As you well know, unbroken lines make you look taller and narrower. In Printed Pattern M299, the long seams that slant subtly plus the deep front pleat create fashion's new feeling for motion. The front buttons and loops are decorative. Just a quick zip up the back, and you're ready to go wherever your summer plans lead. Choose bonded crepe, shantung or linen for this flattering dress.

Printed Pattern M299 is available in Half Sizes 12½, 14½, 16½, 18½, 20½, 22½. Size 16½ requires 3¼ yards 39-inch fabric.

Send ONE DOLLAR for Printed Pattern M299 to THE INTELLIGENCER, 60 FRONT ST. W., TORONTO 1, ONTARIO, Pattern Department. Please print plainly YOUR NAME, ADDRESS with STYLE NUMBER and SIZE.

Ontario residents add 5c sales tax.

NEW 1967 COUTURE PATTERN BOOK — sensational dresses, gowns, costumes, suits, coats for Misses, Half Sizes from world-renowned designers, many photo'd in finest fabrics. Plus 50c Free Coupon — apply to any $1 pattern in Book. Send 50c now!

GIRL GUIDE, BROWNIE NEWS

GUIDE CONFERENCE

The Provincial annual meeting and Conference of the leaders of the Girl Guides of Canada (Ontario Council) was held on Thursday, April 27, and Friday, April 28 in the Centre for Continuing Education in Elliott Lake.

Approximately 250 were present, including some members of the Local Associations. All areas in Ontario were represented in spite of the long distance some had to travel. The ladies were billeted at the Centre which is a series of apartment blocks that have recently been converted into a residential school for adults wishing to take program five, and for summer courses in arts, crafts and languages.

The hospitality and friendliness of the people in this northern mining community were felt at every turn, enabling the Guiders to see something of the surrounding district including a tour of the processing plant at a uranium mine.

The theme of the conference was "Understanding Through Communication," and as well as hearing from members of the Movement on the Dominion and National level, the Guiders were privileged to hear from other outstanding citizens mostly women.

The guest speaker at the main banquet was Mrs. (Dr.) Orange of Sudbury, member of the Board of Regents of Laurentian University who spoke on the contribution that women could make to society through boards, councils and volunteer organizations.

Mr. Eric Colwill, the editor of the Elliott Lake Standard and Mrs. Clark Johnson, who has served on councils and had been a school board member in the Toronto area were part of a panel discussion which also included Mrs. W. A. H. Filer, Deputy Chief Commissioner of the Girl Guides of Canada, and Mrs. H. F. Crosby Deputy Provincial Commissioner.

The Guiders of Algonquin area which includes Elliott Lake added a note of color by wearing centennial dresses for the whole conference.

Those attending from Quinte Area were Mrs. A. M. Haig, Area Commissioner; Division Commissioners Mrs. E. Swift, Trent River, Mrs. H. M. VanVlack, Lennox and Addington, Mrs. T. R. Colden, Belleville; District Commissioners Mrs. William Blight, Trenton West, Mrs. S. Reiten, Peterborough, Mrs. D. A. Pettigrew, CFB Trenton; Area Trainer Mrs. C. W. Neelands, Hastings; Guide Captain Mrs. J. Turnbull and Brown Owl Mrs. D. Meisner both of Trenton.

Women's Golf Draw

May 4th, 1967
FEWEST PUTTS

9.00 a.m.
Helen Lewis
Anne Fisher
Lois Gill

9.07 a.m.
Ana Ryan
Shirley Glover
Laura Batt

9.14 a.m.
Hilda Dolan
Jerry Carscallen
Anne Acton

9.21 a.m.
Eva Ketcheson
Phyllis Dyble
Win MacKeen

9.28 a.m.
Flora Messacar
Alice Hart
Barb Michaud

9.35 a.m.
Hazel Piperal
Lil Waters
Elsa Hebden

9.42 a.m.
Helen Chipps
Fran Bannon
Betty Walmsley

9.49 a.m.
Mae Anton
Betty O'Brien
Eleanor Haggarty

9.56 a.m.
Philippa Faulkner
Flo Lennox

Post Entries Accepted

Club Activities

MANOR AUXILIARY

The regular meeting of Hastings Manor Auxiliary was held with the president, Mrs. H. Ketcheson, presiding.

Nylons and other donations for use in therapy work were presented. Mrs. A. Kingston reported ten rose bowls sent to residents in Belleville General Hospital during the past month. Two film nights and one bingo night were held for the pleasure of the residents. Quinte Women's Institute offered to send out the May birthday cards. The Auxiliary will furnish the dais for the new chapel.

The April birthday party was held in the dining room with Mrs. Yvonne Colovas, 82, oldest woman, and Albert Beale, 90, oldest man, crowned queen and king. Mrs. G. Elliott and Mrs. F. Harris poured tea.

SYRUP GOES WELL

The wild rose hip, used to make syrup in Europe, is richer in vitamin C than almost any other fruit.

CLUB 4-H NOTES

JERSEY CALF CLUB

The Belleville 4-H Jersey Calf Club had its second meeting in Sidney Township Hall April 26. The methods of financial support were discussed and completed. Wayne Martin, assistant agricultural representative gave a talk on the new materials and books introduced by the 4-H clubs. Lori Vale Jersey Farms, owned and operated by Ron Hamilton, will be the scene of the club meeting May 16.

Woman Nearing 100 Keen Of Mind and Quite Happy

MONTREAL (CP) — Fashions were impressive when she was a young woman, says Annie Seguin, who celebrates her 100th birthday May 10.

She remembers nostalgically the bustles, ostrich feathers and little laced boots with which her sex adorned themselves.

"Women were really beautiful then."

The great-grandmother of 50, grandmother of 26 and mother of eight has been in hospital in Montreal for two years but still enjoys reading books and newspapers.

Mrs. Seguin says women are no happier today than they were in her time.

Her memory is still keen and some of the prominent names of the early part of the century are fresh in her mind. She recalls Henri Bourassa, founder of the Montreal newspaper Le Devoir, and former prime minister Sir Wilfred Laurier as "really something."

Born Annie Legault in St. Eugene, Ont., 40 miles west of Montreal, she wanted to become a teacher but said her father vetoed this because the profession at that time was not highly regarded.

She stayed at home on her father's farm until she married Pierre Seguin, a farmer at Pointe Fortune, Que., on the Ontario border.

She and her family rejoiced when women obtained the vote.

"That made one more vote for the Liberals."

She added she had always been a Liberal but one of her sons had turned Conservative. "I told him that Duplessis was too old-fashioned for progress."

TORONTO HOTELS FILL UP

TORONTO (CP) — Canada's centennial and Expo 67 are helping to fill this city's major hotels, hotel spokesmen said Tuesday. "It will be hard to get a good hotel room in Toronto after the middle of May," a reservations clerk at one hotel predicted.

BLACK'S MEAT MARKET

"FOR EVERY DAY LOW PRICES"

BLADE or SHORT RIB ROAST 55c lb

FRESH KILLED OR CRYOVAC TURKEYS lb. 39c

SMOKED Picnic Shoulders . lb. 49c | PRESSWOOD'S PORK SAUSAGE .. lb. 59c

BLACK'S CORNED BEEF ... lb. 49c | PRESSWOOD'S VAC PAK Paramount Bacon lb. 69c

RIB ROAST or RIB STEAKS 65c lb

Margarine ...... 4-lbs. Pork Hocks ...... 4-lbs. Skinless Sausage . 3-lbs. $1.00 | Hamburg ..... 2½-lbs. Chicken Wings 2½-lbs. Wieners 2½-lbs. $1.00

HINDS OF BEEF .. lb. 59c | SIDES OF BEEF .. lb. 53c

English School Operates in Moscow

MOSCOW (Reuters) —Children from 21 countries go to school in the heart of old Moscow in a house where one of Russia's best-known propagandists of violent revolution was born.

Founded in 1949, the Anglo-American School has become an important part of the life of the Soviet capital's foreign community.

Although primarily for American, British and Commonwealth children, it accepts children from any country if they can speak and understand English sufficiently well to follow the lessons, and if there are places available.

Five days a week, the children converge on the two-storey yellow stucco building in a quiet street.

At the school this year there are children from Australia, Argentina, Canada, Ceylon, Chile, France, West Germany, Ghana, Greece, India, Israel, Italy, Japan, Nigeria, Norway, Pakistan, Sierra Leone, Tanzania and Zambia.

The teachers—10 full-timers, including the principal—are recruited from Britain and the United States, five from each country. They normally stay for at least two, and often three years.

In 1842, Prince Peter Kropotkin, Russian anarchist-theoretician, was born in the house, which is listed as a state monument by the Soviet authorities. It bears a plaque commemorating the prince.

The school is managed by the ambassadors of Britain and the United States through a school board appointed by them.

Ann Landers

Ann Prints Letter Destined for Basket

DEAR ANN LANDERS: My letter is a complete Do-It-Yourself Problem Solving Kit which would put you out of business overnight, so of course it will land in the wastebasket. I am going to mail it anyhow.

All problems can be divided into four categories.

ANN LANDERS

(1) Problems that must be talked over with a psychiatrist, a clergyman, a doctor, an astrologer, your hairdresser or barber, the laundress, a tea-leaf reader, a plumber or a tool and die maker.

(2) Problems that call for action. You must marry it, divorce it, wash it, bury it, sell it or housebreak it.

(3) The problem for which there is no solution, so you must forget it.

Classic examples of this last type are: Domineering mother-in-law, loud-mouthed sister-in-law, father-in-law who thinks he is Jack Benny, a husband who snores.

If your readers knew these facts they would not need you ever again. But please don't stop writing, Annie, your column is my laugh for the day. — ILLINOIS.

DEAR ILL: Thanks for writing. Your letter was mine.

* * *

DEAR ANN LANDERS: Three years ago dad died leaving my mother, my three brothers and me. I was so broken up over dad's death that I went to live with my grandparents for a year, just to get away from the house that held so many memories. I was 14 at the time.

When I returned home I discovered my mother had fallen for a bum and was spending every possible minute with him. My brothers and I hate this man and mom knows it. When he got hauled off to jail six months ago, mom said he would never enter our home again.

Three months ago he came back and is now living with us. Mom says we have to respect him because he is her choice. How can children respect a guy who has a record for burglary and is living with a woman he is not married to?

It is sad when a teen-age girl has to write such a letter about her mother, and I am sorry, but I need your advice. Should I go live with my grandparents and have some peace of mind? — TIRED.

DEAR TIRED: Yes, go live with your grandparents. If there is any chance that they can take your brothers, too, I recommend that they go also, provided they feel as you do about this shameful mess.

* * *

DEAR ANN LANDERS: I was amused by the letter from the woman who had two daughters-in-law — one a neat housekeeper (like herself) and the other a sloppy housekeeper. My mother used to say she could always tell who was boss by the looks of the house. According to Mom, when the wife is boss, the house is neat and orderly. When the man is boss, the house is messy and disorganized.

I believe this is true. Do you? — REGULAR READER.

DEAR REG: No. The man can be boss, but if his wife is a slob the place will look like it, since it is up to her to do the housekeeping.

Club Activities

BETA SIGMA PHI

The regular meeting of Alpha Lambda Chapter was held at the home of Mrs. N. Smith.

The Ritual of Jewels was conducted by the president, Mrs. G. Brown for Mrs. J. Gee, Mrs. G. McDonald and Mrs. N. Smith. A transferee from Kingston, Mrs. R. Perry was also welcomed to the chapter.

The new executive for the coming year is: president, Mrs. R. Walton; 1st vice-pres., Mrs. S. Allcorn; 2nd vice-president, rotary, Mrs. G. McDonald; correary, Mrs. G. McDonald; corresponding secretary, Mrs. R. Perry and treasurer, Mrs. R. Woodman.

The program on "Thought" was conducted by Mrs. R. Woodman in the form of questions and group discussion.

All the members who attended Founder's Day had an enjoyable evening.

AF
COLD STORAGE
HEAT! FIRE! THEFT! MOTHS!
962-4375 968-8422
Phone Now — Free Pick-Up
Ashley FURS
CUSTOM FURRIERS
294 FRONT ST.
323 COLEMAN ST.

SOCIALS

AT HOME

Mr. and Mrs. Emery Demorest, Sunningdale Drive, will be "At Home" to friends and neighbors on May 6th from 2 to 4 p.m. on the occasion of their 25th wedding anniversary.

* * *

ENGAGEMENT NOTICE

Mr. and Mrs. Carman A. Guest, Belleville, announce the engagement of their daughter, Linda Margaret, to Gary Vaughn Williams, son of Mrs. O. Williams, Belleville. The marriage will take pace in College Hill United Church, Belleville, June 3, 1967, at 2.30 p.m.

Shalimar
SHOE ROOM

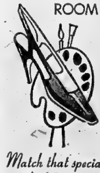

Match that special Party Dress or Bridesmaid's Gowns

Visit the Shalimar Shoe Room where your shoes will be tinted FREE.
Sizes 4 to 11 most widths.

Others in Gold, Silver and Brocade. Matching Clutch Bags in all colors.

Belleville Plaza
962-5076

to the contractor who doesn't think a dime can prevent a $50,000 law suit

We know it sounds hard to believe. But we've proved it time and time again.
During the past few years we've been laying our cables underground. They now run up streets, down streets, across lots and under buildings. In fact, right now it's pretty hard to dig a hole in the ground without damaging a few of them.
Many of these cables are the major means of communication for large corporations, small companies and hospitals. The slightest damage to the smallest cable could result in death because patients were unable to contact their doctors at a hospital, or considerable financial losses to firms that had their service disrupted.
The people who suffered losses, as a result of the break in service, sometimes file suit for damages. Not against the Bell Telephone Company, since we are not responsible — but against the contractor.
It's very easy to prevent this from happening to you. Simply call our Repair Service before you start digging. We'll send someone out to locate any cables that might be on the site.
Incidentally, we'll also return the dime.

Bell Canada

WHY FIDDLE AROUND WITH SO CALLED SPECIALS?

No big fanfare or song and dance at Food City. We simply offer first quality name brands at low discount prices; they remain low every day of the week, week after week. This simple policy is made possible by experienced merchandising and handling as well as the fact that we don't offer you gimmicks. We have only one song to sing and that, low everyday prices.
Try Food City; we're sure you'll like our tune.

EVERYDAY LOW PRICE
SAVE 11c COMPARE AT 58c
ASSORTED FLAVOURS
NABOB JELLY POWDERS
6 3 oz. Pkgs. 47c

BONUS CASH SAVERS!
GARDEN PATCH CHOICE GOLDEN CREAM STYLE
CORN
9 10 oz. Tins 98c

EVERYDAY LOW PRICE
ROYAL SUN FRESH
ORANGE JUICE
22 OZ. BOTTLE 29c

BONUS CASH SAVERS!
ST. WILLIAM'S - Assorted Flavours WITH ADDED PECTIN
JAMS
5 9 oz. Jars 89c

EVERYDAY LOW PRICE
SAVE 11c COMPARE AT 2 29c
HOSPITALITY
GINGER ALE
4 30 oz. Bottles + Plus Deposit 47c

CANADA GRADE "A"
EVISCERATED
FRYING or ROASTING
CHICKENS
2 to 3 lb. AVERAGE
lb. 34¢

CANADA GRADE "A" CUT UP
LEGS - BREASTS - WINGS - BACKS etc.
CHICKEN IN A BASKET lb. 38¢
McQUAIDE'S STEAK PIES Hygrade 4 Pkgs. of 2 $1
SKINLESS SAUSAGES BURN'S CAMPFIRE PORK 1 lb. ctn. 49c
FRESHLY GROUND CHUCK lb. 69c

BAKERY
SAVE 7c Hospitality
NEW IMPROVED
RAISIN BREAD
2 16 OZ. LOAVES 49c
Save 6c - Domestic Quality
KAISER ROLLS Pkg. of 12 37c

BONUS CASH SAVERS!
SAVE 8c
KELLOGG'S SPECIAL "K" 11-oz. pkg. 43c
SAVE 6c
HOSPITALITY COLORED 1-lb. parchment MARGARINE
2 FOR 49c

FROZEN FOODS
SAVE 29c Morton's
Banana - Coconut - Chocolate
CREAM PIES
3 4 OZ. SIZE 1.00
Save 5c - Sunbeam
FRENCH FRIES 2 2 lb. bags 85c

VINE RIPE FIRM RED SLICERS
Product of Mexico - Can. No. 1 Grade
Tomatoes 2 lbs. 29c
Green Beans FLORIDA FRESH CRISP AND SNAPPY lb. 25¢
POTATOES CANADA No. 1 GRADE P.E.I. 10 LBS 37¢

THESE ARE NOT WEEKLY SPECIALS — THEY ARE
EVERYDAY LOW SHELF PRICES
THEY REMAIN THE SAME 6 DAYS A WEEK — WEEK-IN AND WEEK-OUT

CHECK & COMPARE	USUAL LARGE CHAIN PRICE 'A'	USUAL LARGE CHAIN PRICE 'B'	USUAL LARGE CHAIN PRICE 'C'	FOOD CITY LOW PRICE
SAVE 7c — Asst'd. Colours — 2 Roll Pak DELSEY FAMILY TISSUE	33c	33c	33c	26c
SAVE 8c — Fancy — 48 oz. Tin HEINZ TOMATO JUICE	41c	41c	41c	33c
SAVE up to 4c — Heinz or Gerber's — 4½ oz. Jar STRAINED BABY FOODS	4/50	4/50	4/47	4/46c
SAVE 12c — Orange Pekoe — Pkg. of 40 SALADA TEA BAGS	87c	87c	87c	74c
SAVE 20c — Large 3 lb. Tin NESTLE'S QUIK	99c	99c	99c	79c
SAVE up to 10c — Rose Brand — 24 oz. Jar SWEET MIXED PICKLES	53c	53c	51c	43c
SAVE up to 11c — Giant Size COMET CLEANSER	2/71	2/71	2/72	2/61c
SAVE up to 8c — Mitchell — 19 oz. Tin FANCY APPLE SAUCE	2/47	2/47	2/47	2/39c
SAVE 4c — In Tomato Sauce — 14 oz. Tin HEINZ SPAGHETTI	2/39	2/39	2/39	2/35c
SAVE up to 7c — Asst'd. Sizes — 14 oz. Tin AYLMER CHOICE PEAS	2/41	2/37	2/39	2/34c
SAVE up to 10c — Kraft — Large 32 oz. Jar MIRACLE WHIP	69c	69c	65c	59c
SAVE on 4c to 9c — Green Giant — 12 oz. Tin NIBLETS FANCY CORN	2/43	2/47	2/41	2/38c
SAVE up to 4c — Applefloat — 100 ft. Roll WAXED PAPER	37c	37c	34c	31c
COMPARE THE TOTALS! On these 13 items you save up to 1.11 or 18%	7.10	7.10	6.95	5.98

FOOD CITY

DUNDAS ST. W., BELLEVILLE

OPEN EVERY NIGHT TIL 10 P.M.

PRICES EFFECTIVE ON PERISHABLE ITEMS AND BONUS CASH SAVERS FROM MAY 1st TO MAY 6th ONLY.
WE RESERVE THE RIGHT TO LIMIT QUANTITIES.

DISTRICT WOMEN'S INSTITUTES

WALLBRIDGE WI

WALLBRIDGE — Mrs. Frank Seirys was hostess for the recent meeting of Wallbridge Women's Institute with the president Mrs. Don Shorey presiding for this the annual meeting.

During the business a number of items of correspondence were read including a letter from Mrs. Josephine Reddick dealing with mental health which quoted a higher rate of mental cases. The Federated Women's Institute conference is to be held at Guelph on June 12. It was noted at this time that Ethel Chapman, editor of Home and Country had announced her retirement. Letters were read from the department concerning various short courses.

Reports were given of the different standing committees by the respective conveners. The treasurer's and auditor's report were also given. District director Mrs. Omar Chisholm reported on the activities of the district executive meeting and stated that the district annual meeting will be held at the Centenary Church hall on May 9 sponsored by the Sidney South Women's Institute. A number of delegates from Wallbridge WI will attend.

Mrs. Everett Phillips conducted the election of officers with Mrs. B. Hinchcliffe as secretary for the election. Officers elected for 1967-68 were as follows: president, Mrs. Ted Evans; 1st vice-president, Mrs. Everett Phillips; 2nd vice-president, Mrs. Gordon Garrison; secretary-treasurer, Mrs. B. Hinchcliffe; assistant, Mrs. E. Demorest; pianist, Mrs. Ted Gandour; press reporter, Mrs. Sam Nicolson; district director, Mrs. Don Shorey; assistant director, Mrs. O. Chisholm.

Conveners of the various committees are: nominating, Mrs. R. Shorey and Mrs. W. Shorey; sick and visiting, Mrs. R. Shorey, Mrs. L. J. Ketcheson, Mrs. O. Chisholm, Mrs. J. McNaught, program, Mrs. H. Fisher as convener with members appointed at each meeting.

Standing committee conveners were also appointed.

Lunch was served and thanks expressed.

CARMEL WOMEN'S INSTITUTE

The annual meeting of Carmel Women's Institute was held at the home of Mrs. Earle Treverton. The meeting was opened by the president, Mrs. J. Lucas. Correspondence was read and discussed. Financial report was given for the year 1966-67. Reports of the standing committee were given.

Mrs. George Graham, installed the 1967-68 officers as follows: past president, Mrs. C. Thompson; president, Mrs. J. Lucas; 1st vice-president, Mrs. R. Ritz; 2nd vice-president, Mrs. G. Graham; secretary, Mrs. A. Whitmore; treasurer, Mrs. H. Homan; district director, Mrs. R. Ritz; assistant director, Mrs. Earle Ross; Institute directors, Mrs. S. Homan, Mrs. E. Urch, Mrs. E. Ross; pianist, Mrs. E. Ross; assistant pianist, Miss Ruth Brintnell; auditors, Mrs. H. Elliott, Mrs. L. Latchford.

Standing committee conveners are: agriculture and Canadian Industries, Mrs. A. Treverton; citizenship and education, Mrs. C. Sullivan; historical research and current events, Mrs. G. Graham; home economics and health, Mrs. A. Gowthorpe; resolutions, Mrs. D. Martin; public relations, Mrs. H. Pound; card convener, Mrs. D. Vance and curator Tweedsmuir History, Mrs. C. Brintnell.

A dessert luncheon was served by the hostess, assisted by the officers and directors and a social period followed.

CURATORS' WORKSHOP

STIRLING — Mrs. Roy Bush, curator of Hastings West District Institute held a day-long workshop April 27 in River Valley School kitchen for district curators.

Tweedsmuir histories were displayed and Mrs. Bush discussed preparation and arranging of material in the history books. Each curator has been asked to prepare a history of her branch for inclusion in the district history.

Those in attendance were: Mrs. Gerald Irvine, Chatterton; Mrs. Cecil Jeffrey, Bay of Quinte; Mrs. Gilbert Sills and Mrs. Mac Nobes, Sidney South; Mrs. C. Hicks and Mrs. Frank Smith, Stirling; Mrs. Leslie Finkle, Pine Grove; Mrs. Allen Spencer, Wallbridge; Mrs. Roy Bush, Mrs. Ernest Carr, Mrs. Jack Bush, Mrs. Sheldon McIntosh and Mrs. Percy MacMullen, River Valley.

CLUB 4-H NOTES

COTTON PICKERS

The sixth meeting of Sidney South Cottonpickers was held April 26 at the home of Mrs. R. V. Tomalty. Catharina Mywaart demonstrated the making of buttonholes and Mrs. Tomalty showed the proper way to sew on a button. Slipstitch was also demonstrated, and plans were made for record book covers and the skit for achievement day. The next meeting will be held May 3.

BAGPIPES ON EQUATOR

SINGAPORE (AP)—The island republic of Singapore is getting an all-girl band of 20 bagpipers, 15 drummers and one majorette, to be trained by two of Britain's famous Dagenham Girl Pipers. Because pipe-stem legs would look unseemly beneath a kilt, shapely underpinning is a prime factor in recruitment.

STRIPED RAINWEAR — Rainwear is taking on the appearance of high fashion this spring. This striped cotton coat is by Originala. (CP Photo)

U.C.W. Meeting

Foxboro UCW

The meeting of Foxboro United Church Women was held April 27 in the church with guests present from Marsh Hill and Holloway. Mrs. S. Hayton opened the meeting.

An invitation was accepted to meet with Marsh Hill May 3. It was decided to entertain the Senior Citizens in the summer. The annual fall bazaar will be held Nov. 1. A fowl supper will be held early in October. Mrs. H. Beatty voiced appreciation for the kindness shown them on their anniversary.

Mrs. S. Hayton welcomed the visitors and the worship service was conducted by Mrs. J. Ewing. Mrs. G. Priest gave an inspiring meditation on the Scripture. Mrs. J. Daniels led in prayer. The offering was received by Mrs. H. Beatty and Mrs. J. Patterson and was dedicated by Mrs. J. Daniels.

Miss D. Cook, literature secretary, gave a book report after which she introduced Mr. and Mrs. H. VanWinkoop who showed slides on their recent trip to Holland. They also showed slides of places of interest and beauty in Ontario.

Mrs. L. Carter thanked Mr. and Mrs. VanWinkkoop.

Elizabeth Arden
FOR THE FINEST IN COSMETICS
KELLY'S DRUG STORE
411 Bridge St. E. 962-5388

Glistening Vinyl Is More Popular Than Ever Especially for Rainwear

NEW YORK (CP)—If you already look wet before you step outside on a rainy day this spring, chances are you're right in style.

The so-called wet look—the glistening vinyl that came in strong a couple of seasons ago—is more popular than ever, especially for rainwear for the younger set.

Anne Fogarty goes for full pyramid raincoats in black-and-white abstract print vinyl. Another black vinyl raincoat is embroidered in a beige abstract floral pattern.

Some designers are using vinyl rainwear with a costume dress. Malcolm Starr tops a black silk - and - worsted dress with a matching A-line raincoat in cire. Oscar de la Renta combines a cerise dress with a see-through clear vinyl coat sprinkled with glitter.

Cosmo Kismet of Montreal designed a vinyl raindress for the national spring collection sponsored by the International Ladies' Garment Workers' Union. It's a combination of dots and stripes on white. The yoke is in black horizontal stripes, the skirt in vertical stripes with side scoop-inserts of white with black dots.

Even more important from the fashion viewpoint is the expanding selection of shower-proof rainwear. Almost any fabric can be processed to resist normal showers, even brocades and lames.

The rain pants suit appears in various shower-proof fabrics. Rainmaster of Montreal showed a scooter version in the national spring collection. In cotton poplin, it features short slacks and a big bold zipper.

Cuddlecoat of New York favors the rainwear pants suit in white cotton duck, in a safari style of slim pants and long jacket with large patch pockets on one breast and one hip.

Cotton duck is popular generally and other raincoat firms feature it in bright solids and brilliant plaids.

Weatherized cotton in one weave or another is probably the most popular of the natural fibres used. Originala of New York employs cotton with almost the texture of canvas in a leopard print, as in a swinging culotted rain costume with skirt-wide knee pants and a tailored jacket.

Awning - striped cottons, mostly used horizontally, are seen frequently. Lydia of Montreal shows a black pin stripe on white cotton in a belted double-buttoned coat. Originala combines gold, yellow and white in varied vertical widths with horizontal stripes in contrast yoke.

Other fabrics include shower-proof poplin, as in a white military coat stitched in black by Irvin Poslums of Toronto, complete with black plastic belt, hat and shiny high boots.

Wool jersey is another favorite, especially with Lawrence of London. One is Kelly green in a double knit with a wide neckline and removable belt.

A few rules to remember about water-proofed rainwear. Except for rubberized fabrics or vinyl, no raincoat will withstand a deluge. Usually a rain-proofed coat needs to be re-processed after several dry cleanings, so it's a good idea to read the tag attached to the rainwear before buying.

Church Groups

READ CWL

The annual meeting of Read Catholic Women's League was held in the Parish Hall Wednesday evening following Mass at 6:30 p.m. and a potluck supper at 7:30.

Rev. Walter Hamilton introduced three new members, and gave the history of the CWL since it was first organized in the parish in the early 1930's.

As a centennial project five past presidents were presented with past president's pins. They are: Mrs. J. Buckley, Mrs. J. Wringe, Mrs. F. Mullin, Mrs. B. Callery, Mrs. F. McGurn.

The present executive was installed for another year. Rev. Hamilton reminded the members of the diocesan convention May 28-29 at 401 Inn Kingston.

Miss Stella Burkitt of Belleville, introduced Mrs. F. Coffey, showed slides of the Shrine of Lourdes and explained the scenes. She was thanked by Mrs. D. Mayo.

NEED HOME NURSING?
CALL V.O.N.
968-7201
Charges are reasonable and can be adjusted.

GERTRUDE'S
MILLINERY AND ACCESSORIES
● GLOVES ● SCARVES ● HANDBAGS
● HATS .... 25% OFF
● HANDBAGS 20% OFF
● WHITE NYLON GLOVES $1.00
281 FRONT ST. DIAL 962-7060
— NEXT DOOR TO MAHER SHOE STORE —

it's FUR STORAGE time
NOT IN A CEDAR CUPBOARD ...
BUT IN COLD HUMIDITY CONTROLLED VAULTS AT
WOODLEY FURRIERS
FREE PROMPT PICK-UP
271-73 FRONT ST. DIAL 962-4911

EXCITING Barrymore CARPET VALUES at
WRAY'S
OFFERING YOU VALUE AND LUXURY OF ACRILAN*
NEW! CALEDON TWIST
● Traffic Rated* by Barrymore for Heavy Household Traffic.
● Elegantly tailored twist carpet. Stands up to consistent use.
● Resists staining, easy-to-clean and maintain.
● Extra long wearing.
● Hides footprints and shadings - is resilient.
● Comes in a range of modern colors, such as Cactus Green, Mellow Gold, Regimental Red and Brandy Spice.
● Moth and mildew proof, non-allergenic.
* registration pending.
ACRILAN acrylic fiber CHEMSTRAND

AN IMPORTANT POINT:
In addition to always receiving the best quality at competitive prices — Wray's offer you the benefit of long experienced carpet craftsmen who insure that your carpet is installed professionally!
WRAY'S 306 Front Belleville 968-8523

KRESGE'S
MAY SPECIALS

LADIES' 2-PIECE SLIM SETS
Mix and match these summery swingers. All colors, all styles. Sizes 10 - 18.
$3.99
Regular Price $4.99 "Thurs. Fri. Sat."

BLENDED COTTON SHORT GOWNS AND SHORTIE PYJAMAS
In a medley of colors - mint, maize, aqua, coral and in sizes S.M.L. Regular Price $2.98 in "Thurs. Fri. Sat."
$2.27

NYLON SQUALL JACKETS
In colors to suit your every whim. Can be worn over bathing suits on cool days as a jacket. Sizes S.M.L.
Regular Price $2.47 "Thurs. Fri. Sat."
$1.77

WICKER PURSES
Range of wicker purses for every summer outfit. 3 styles and in colors of toast, black and natural.
"Thurs. Fri. Sat."
$1.77

TABLE CENTRE
Table centre piece pretty enough to adorn and enhance any room in your home.
Regular Price 99c .... 77¢
"Thurs. Fri. Sat."

VO5 Hair Spray $1.53
For that quick set and easy to manage hair. Not sticky or gummy.
"Thurs. Fri. Sat."

JUMBO NOTE & LETTER TABLETS
Perfect to write those long put off letters on or that homework.
Letter Tablet 29c
Note Tablet 2/29c
"Thurs. Fri. Sat."

NANAOLA 8 TRANSISTOR RADIO
Complete with batteries, this radio is ready for that jaunt to the beach or an afternoon of just lazing about.
$16.99 Regular Price $18.88
"Thurs. Fri. Sat."

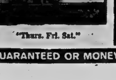

No. 8 Envelopes 44¢
Good size envelopes for all your business and personal correspondence.
"Thurs. Fri. Sat."

PLASTIC HOSE $1.87
50 feet in length and ½ inch round this plastic hose is perfect for the care of your grass or those new spring shrubs.
"Thurs. Fri. Sat."

SATISFACTION GUARANTEED OR MONEY CHEERFULLY REFUNDED

Sudbury Mines 'Face Death' Over Restrictions Rand Told

SUDBURY, Ont. (CP) — The mining industry must be permitted to change to meet competition, the Rand commission on labor disputes in Ontario was told Tuesday.

R. P. Riggio, chairman of the labor relations committee of the Ontario Mining Association, said Sudbury area mines "are getting closer to death every day."

Management had a moral obligation to keep competitive.

Companies should have the right to operate during a strike with supervisory personnel or others who agree to work for the wages and under the conditions offered by management, he said.

Mr. Riggio, an official of Noranda Mines, said his company will not permit union shops or closed - shop agreements.

Representatives of railway union locals defended their decision not to cross picket lines during a bricklayers' strike at the Algoma Steel Corp. in Sault Ste. Marie last Dec. 15 to Jan. 15 before the Rand Royal Commission on Ontario labor disputes.

Algoma president P. A. MacHumm Monday had criticized railway union members for not crossing picket lines.

A. R. Gibbons, vice-president and national legislative representative of the Locomotive Firemen and Engineers, said he advised members to fulfill their contract obligations.

But when a member is intimidated, Mr. Gibbons said, the decision to cross picket lines rests with the individual.

Rite-Way
DISCOUNT DEPARTMENT STORE

REMEMBER MOTHER May 14th

MAY WHITE SALE

OUR GREATEST EVER!
Extra Savings Throughout
The Domestics Dept.

TWISTED HEAVY NYLON PILE
BOUND EDGES ALL AROUND
LATEX COATED BACKING

SAVE 17.99 OFF OUR REG. PRICE
100% NYLON RUG

LARGE 9'x12' ROOM SIZE
Our lowest price ever on full room size 9x12' Nylon rugs! Your choice of gold, avocado red, cinnamon, blue green, royal blue.

39.88 EA.
OUR REG. 57.87

YOU SAVE 3.09
Martex
REMEMBER MOTHER May 14th

SPECIAL PURCHASE!

FREE PILLOW CASES!
WITH EVERY PAIR
PERCALE
PERCALE

COLORFAST COTTON
THERMAL BLANKETS
Pre-shrunk, non-allergic and lint free. Slight mis-weaves!
72x90" ..... 4.88 (If perfect ..... 8.97)
80x90" ..... 5.88 (If perfect ..... 9.97)
66x90" 3.88 EA. (If Perfect . 7.97)

MADE IN U.S.A.! QUALITY PLASTIC
STORAGE BAGS
Keeps clothing, etc. neat and clean! Choose from zippered suit, dress or blanket covers - 5 blouse bags - 3 dress bags - 4 suit bags and 4 blanket bags!
Your Choice 66¢ Values To 1.87

FINEST QUALITY COTTON
PERCALE SHEETS
Easy to wash and iron! White only. You get a FREE pair of Percale pillow cases with every 2 sheets you buy at this low, low price!
Twin or Double Flat ..... 2.69 ea.
TWIN OR DOUBLE FITTED 2.49 EA.

CHIP FOAM 17x25" Pillows 83c ea. Reg. 97c (Sanitary and non-allergic)
54x90" FLAT Cotton Sheets 99c ea. Reg. 1.39 Ideal for cottages!
Quality Floral Printed Sheets Twin Fitted or Flat 2.49 ea. Double Size .... 2.69 Pillow Cases 99c pr.
"Chinook" Flannel BLANKETS 2.88 pr. 54x90" 3.88 pr. ..... 70x90" 4.88 pr. ..... 80x90"
Cotton Pillow RENEWERS 39c ea. Non rust zipper. White only.
60x72" Cottage COMFORTER 3.99 ea. Reg. 5.47 Cotton paisley prints
Cotton Lace TABLECLOTHS 1.99 52x52" 2.99 ..... 52x76" 3.99 ..... 60x80"
Serged Broadloom SCATTER MATS 93c ea. 15x27" Asst. colors. backings and
Econo-Vinyl WINDOW SHADE 1.49 ea. 36x70" - white 4-gauge vinyl
Quality 'Cannon' CHAMPION TOWELS 1.87 Bath Size Hand Towels .. 97c Face Cloths ... 57c

DUNDAS ST. W. (HWY No. 2) Formerly known as the TRENT ROAD BELLEVILLE
ACRES OF FREE LIGHTED PARKING

Trinity U.C.W. Holds Pie Sale

NAPANEE — For the second time, Trinity United Church UCW tried their hands at a pie sale, but this time using the Centennial theme. And for the second time, the venture was a successful one. Friday morning saw a busy two hours, but it paid off both in goodwill, and financially.

Shoppers dropped in for a cup of coffee and a piece, with their little ones looked after meanwhile by Mrs. Lloyd Cowland Mrs. William Finlay. They were then free to make their selection of pies or tarts, in most part from Mrs. Allen Martin or Mrs. Robert Paul and the sweet ones from Mrs. A. B. A. Mounce, Mrs. Ralph Mumby, Mrs. George Ballantyne, Mrs. J. D. Mayhew or Mrs. Frank Hutchinson.

They had been received from the makers by Mrs. Harold Hillard and Mrs. Kenneth Lipsett, who sent them on their way to the proper tables. Miss May Searcy and Mrs. H. J. Bastin were cashiers.

Small tables covered with checkered cloths were there for the coffee-drinkers. In the kitchen six women were in charge and ten others acted as servers. The president and the vice-president, Mrs. Edward Powell and Mrs. Paul Anderson were on hand to welcome everyone as they came in.

Half dozen who took part or who attended were in Centennial dress. The room was appropriately decorated, with antique household articles on the window sills, paper cutouts on the walls, and a hand carved cradle and a reel on the small platform. Lamps from Mrs. E. R. Elliott's collection were on the tables, miniatures on the small tables, and larger lighted ones on the side tables. Miss Beatrice Baughan, in a hat of bygone days, added not a little to the atmosphere of yesteryear, and to the pleasure of all, by playing all the songs and airs grandmothers loved.

Mrs. Wark Poole, Mrs. Lloyd Woolsey, and Mrs. Nelson Cunningham made up the committee in charge.

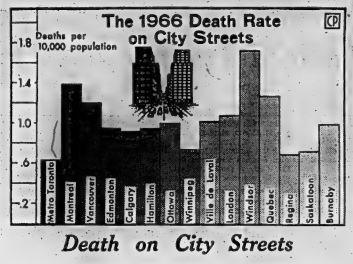

Death on City Streets

About one person in each 10,000 living in Canada's 15 largest cities died in a traffic accident on a city street in 1966, but the actual death rate in each city varied widely. In Metropolitan Toronto, with a population of 1,870,500 in 1966, some 120 persons died — or .641 persons per 10,000 population. In Windsor, Ont., which had 192,200 people, there were 33 traffic deaths, or 1.717 per 10,000. The graph ranks cities by size from left to right, with Metro Toronto the largest and Burnaby the smallest at 111,100. The city of Laval was formed in 1966. (CP Newsmap)

Saskatchewan Senator Dies

SASKATOON (CP) — Senator John Hnatyshyn, 60, died in hospital Tuesday after being stricken during a meeting with Opposition Leader Diefenbaker three hours earlier.

The Ukrainian-born lawyer, appointed to the Senate Jan. 25, 1939, is survived by his wife, three sons and a daughter. His funeral will be held Saturday.

His death leaves the Senate standings: Liberals 63: Conservatives 30; Independent 2; Independent Liberal 1; vacant 6. New Brunswick has two vacancies and Nova Scotia, Ontario, Saskatchewan and British Columbia one each.

South Koreans to Vote

SEOUL (CP) — Eighty per cent of South Korea's 13,900,000 registered voters were expected to vote in a presidential election that may affect the country's role in the Vietnamese war.

President Chung Hee Park, 48, was favored to win a second four-year term. Political forecasters predicted he would be returned by 500,000 votes or more.

The main opposition candidate, former president Yun Posun, 69, of the New Democratic party, has pledged to seek an "early honorable withdrawal" the 45,000 Korean troops now fighting alongside the Americans and South Vietnamese.

Yun contends that Park if re-elected would add a further 50,000 South Korean troops to the forces fighting in Vietnam.

Park, who heads the Democratic Republican party, and his chief opponent, Yun, were among the early voters in Seoul, the capital.

Many citizens who belatedly found their names dropped from voters lists Tuesday protested to district administrative offices, but no disturbances were reported.

Park has headed the government since 1961 when he came to power in a military coup that put Yun out of the presidency.

Couple Killed

QUEENSVILLE, Ont. (CP)—Stanley Hodgson, 70, of Lefroy, Ont., and his wife, Gertrude, 64, died Tuesday when their car hit a truck on Don Mills Road.

Truck driver, Richard Mahoney of Bowen Hill suffered a broken left arm and shock.

Queensville is about 20 miles north of Toronto.

Child Missing

SAULT STE. MARIE, Ont. (CP)—Rain and light snow hampered search operations Tuesday night for Freddie Briel, 3, missing since Sunday.

The boy was last seen playing in a vacant lot bordered by the West Davignon Creek in the former township of Korah. The creek is about 15 feet deep in places.

Rhodesian Solution Will Take More Time

OTTAWA (CP) — Commonwealth Secretary - General Arnold Smith said Tuesday it will take time to solve the Rhodesian problem.

The Canadian diplomat told a news conference that some businessmen believe the prospects of Rhodesia holding out for more than a year under United Nations economic sanctions are poor.

He said it is unrealistic not to allow time for the sanctions to work against the white-supremacist regime, which unilaterally declared independence from Britain.

"Flowers of Hope" To Be Distributed

NAPANEE — Soon residents of this area will receive through the mail a small packet of coffee seed. These are seeds of the "Flowers of Hope." When you plant them you hope that they will emerge from the soil, grow, and eventually produce bright flowers.

Many of these seeds have been packaged by little ones who are mentally retarded, and the rest by friends who want to see that those children are trained to their potential. At one time such children were concealed from the public and were given no training except that which could be given by a heart-broken mother, herself untrained to teach her child what he was capable of learning.

All this has changed now, and parents of retarded children have themselves been largely responsible for the change. They have met together, exchanged experiences, and by acting together, are responsible for the help such children and young people are receiving. True, there is government assistance now, but it is not total, and the parent himself must put his shoulder to the wheel and do his part.

As it is the mother of a retarded child who bears the greatest part of the load, it is fitting that the annual campaign for the Association for the Mentally Retarded should take place the week of Mother's Day. Just as you have hope when you plant the cosmos seed, so she now has hope that her child will receive the maximum of training he is capable of absorbing.

Questions and Answers On Highway Travel

Ontario Motor League
Eastern Ontario Club

QUESTION: How many miles to Los Angeles, Calif., from Belleville and what is the quickest route to take? Please state main points of interest, especially Disneyland.

ANSWER: Los ANGELES IS 2,850 miles from Belleville quickest route is 401 to Detroit; 94 to New Buffalo; 39 to Northern Indiana toll; by-pass Chicago on tri-state expressway; take route 66 from tri-state to Los Angeles.

This is a city of almost 2½-million people, the largest city in California. Some of the main points of interest are Disneyland, Knott's Berry Farm, Mainland, California Museum of Science and Industry, Forest Lawn Memorial Park at Glendale, Hollywood Bowl and motion picture studios. The latter can be visited if you have personal contacts, or take the Universal Studio tour, which includes a 1½ hour train ride showing where and how movies are made.

Disneyland is probably the most costly tourist attraction ever built, $17 million. Open daily June to mid-September, 9 a.m. to midnight, the rest of the year 10 to 6, Wednesday through Friday, Saturday and Sunday until 7 p.m., adults $2, juniors 12 to 17, $1.20, children 3 to 11, 60 cents. Visitors may arrive by helicopter which leaves Los Angeles International airport frequently during the day. There are nine specially designed trains. One provides a view of Grand Canyon, another travels through Rainbow Cavern and across a desert; one transports visitors to Tomorrowland and another passes through Storyland. A reproduction of an atomic submarine goes under to view mermaids, sea serpents and pirate treasure.

Question: We wish to visit the new Dow Planetarium in Montreal soon and would like to know the hours it is open and also its location.

ANSWER: Admission at the new $1½ million planetarium is 75 cents for adults and 25 cents for children. The show is offered in French and English and lasts 45 minutes. It is open daily except Monday evening.

The Ottawa Tulip Festival opens May 13 and is expected to be beautiful. Many of the tulips are already in bloom. This makes a pleasant drive for the nice weekends coming up.

Here are ways to thief-proof your auto:

1. Remove the key from the ignition.
2. Roll up and secure all windows.
3. Lock inviting packages in the trunk.
4. Lock the car.
5. Avoid parking on dimly lit streets.
6. Don't leave registration papers in the glove compartment.
7. Insist on claims check from a parking lot.
8. If delivered by garage, pick it up immediately.

Remember: remove your key and lock your car.

Course in Modern Driving:

Joe has his car serviced regularly, sees his dentist twice a year, and has a physical every spring. So how about your driving, Joe?

Joe is like thousands of other motorists who consider their driving skills adequate; and they may have been 15 years ago.

But today's driving requires a whole new set of skills, plus polishing up on even the fundamentals of operating a motor vehicle. Cars are larger and have more power. Laws and regulations have changed. Ontario now has many thousand miles of multi-lane, high-volume highways that demand special techniques.

The refresher course in modern driving will help determine and correct faults in your driving ability. A series of three interesting and challenging sessions will leave you confident under any motoring condition. The cost is nominal. Call O.M.L. about enrollment, details.

Room For Family

BRADWORTHY, England (CP)—The five-seat medieval pillory outside the church in this Devon village goes into use again this summer. Tourists can pay to have their photographs taken in the stocks, to raise money for the church restoration fund.

BARRATT'S STATIONERY

HAVE MOVED

TO LARGER AND MORE CONVENIENT QUARTERS

215 FRONT ST.

(NEXT TO DUFF'S-DRUGS)

FREE PEN TO EVERY VISITOR

OFFICE AND SCHOOL SUPPLIES
- GREETING CARDS
- SOCIAL STATIONERY
- PARTY GOODS

DRAFTING SUPPLIES

REPRODUCTION SERVICE
- BLUEPRINTS
- PHOTO COPIES

While You Wait

COLES' NOTES

GRAND OPENING
THUR., FRI. AND SAT.
FREE DRAW
FOR A AM/FM TRANSISTOR RADIO
No purchase required. Just come in and fill in a coupon for a chance to win this beautiful radio, FREE. Draw to be made Saturday, May 6th at 5.30 p.m.

NOW . . .
A COMPLETE NEW LINE OF POPULAR MAGAZINES AND PAPER BACK BOOKS

FREE... CARNATION TO EVERY LADY!

Shulman Levies Another Charge

Alliston Inquest Involved Loaded Jury, Probe Is Told

TORONTO (CP)—Dr. Morton Shulman, fired last month as chief coroner of Metropolitan Toronto, said Tuesday he can prove that an inquest held three years ago in southern Ontario "involved a loaded jury."

The statement came during the second day of a royal commission hearing into Dr. Shulman's charges that government officials interfered with or suppressed inquests and inquest evidence.

Dr. Shulman attempted to read a note concerning the loaded jury, but was prevented from doing so by Mr. Justice W. D. Parker.

The judge ruled that the note was not admissible at this time because the inquest involved was held outside Toronto...and the inquiry is restricted to Dr. Shulman's term of office from March 7, 1963, to April 7, 1967, and to the area of his jurisdiction.

"This has nothing to do with the Metro coroner's office," said commission counsel Charles Dubin.

"The death of this woman occurred in Toronto," Dr. Shulman argued.

During the exchange it was disclosed that the inquest Dr. Shulman was talking about was held in Alliston, about 12 miles southwest of Barrie, over a death that occurred in late 1964.

Dr. Shulman then asked Dr. Elie Cass, a Toronto coroner who is conducting the current inquest into a fire March 31 at the Ontario Workmen's Compensation Hospital, if he was aware that a witness in the case was "so frightened" he was afraid to appear at the inquest.

Dr. Cass answered that there had been an allegation, passed on to him by Dr. Shulman who had received it from someone else, that a witness was intimidated by police while they got a statement from him.

He said he didn't know who the witness was, but was "trying very hard to find out."

"I am checking with the police officers and so far they have assured me there was no intimidation."

Earlier in the day Mr. Dubin pressed Dr. Shulman to name names of persons he accuses of wanting to cover up an inquest into the death of a 20-year-old Toronto student, John Stern.

Dr. Shulman said he never intended to identify persons in the Stern case but that he had 11 other cases in which he "will name names, but Mr. Dubin won't let me get to one of them."

A&P

How good is the Beef A&P sells?

Did you know that there are actually eleven different government grades for beef? One of them is Canada's finest—No. 1 Grade, Choice Red Brand Beef.

That's the only grade A&P sells.

But, that's not all. Because we have our own "Super-Right" standards of quality...because We Care about you, even some beef labeled Red Brand isn't good enough for A&P customers. We're that fussy.

And, don't forget your pocketbook. We not only buy the best beef available, A&P prices are always as low as we can make them.

Is this a good reason for shopping A&P? It's one of many.

CANADA NO.1 CHOICE

Fresh Fruits & Vegetables!

P.E.I., No. 1 GRADE — NONE PRICED HIGHER!

POTATOES 25-LB BAG **69¢**

Florida, Tender, Stringless, No. 1 Grade — **GREEN BEANS** lb **25¢** — NONE PRICED HIGHER!

Texas New Spring Crop, No. 1 Grade — **COOKING ONIONS** 3-POUND CELLO BAG **35¢** — NONE PRICED HIGHER!

New Jersey Curly Leaf, No. 1 Grade — **POP-I SPINACH** 2 10-OUNCE CELLO BAGS **39¢** — NONE PRICED HIGHER!

PHILODENDRON CORDATUM 3" POT **3 FOR 1.00**

Frozen Foods!

A&P "The Real Thing" from Florida (costs less than 10¢ per tin)

ORANGE JUICE
6-FL-OZ TIN **6 for 95¢** SAVE 12c
12-FL-OZ TIN **3 for 89¢** SAVE 11c

VALLEY FARM
FRENCH FRIED POTATOES 4-lb pkg **75¢**
BEEF, TURKEY or CHICKEN — Reg. Price 4 for 99c — SAVE 10c
SULTANA MEAT PIES 8-oz pkgs **89¢**
DRAGON BRAND — Chicken or Shrimp — Reg. Price 75c — SAVE 10c
CHINESE DINNERS 14-oz pkg **65¢**

Bakery Buys!

JANE PARKER
PEACH PIE FULL 8" 24-OZ SIZE **39¢** Reg. Price 49c — SAVE 10c

JANE PARKER SPANISH — Reg. Price each 30c — SAVE 28c
BAR CAKES **3 FOR 89¢**

JANE PARKER — Reg. Price loaf 24c — SAVE 7c
BREAD Cracked Wheat **3** 24-OZ LOAVES **65¢**

Seafood Buys!

Breaded
A&P COD PORTIONS 16-OZ PKG **49¢** Reg. 59c — SAVE 10c

Boston
BLUEFISH FILLETS 16-OZ PKG **29¢** Reg. 35c — SAVE 6c

Choose "Super-Right" For More Taste—Less Waste!

CHICKEN CUTS FRESH **BREASTS** WHOLE OR HALF / **LEGS** WHOLE OR HALF — lb **49¢**

MAPLE LEAF
CANNED HAMS 1½-LB TIN **$1.69**

MAPLE LEAF
CANNED PICNICS PORK SHOULDERS 1½-LB TIN **$1.49**

FRESH SHANKLESS PORK
SHOULDER ROAST lb **33¢**

FRESH
PORK BUTT ROAST lb **43¢**

FRESH SHOULDER OR
BUTT PORK CHOPS lb **49¢**

MAPLE LEAF VAC PAC
COOKED HAM 6-OZ PKG **53¢**

MAPLE LEAF VAC PAC
SMOKED WIENERS LB **53¢**

SUPER-RIGHT BRAND SMOKED COOKED PICNIC STYLE
PORK SHOULDERS lb **45¢** SLICED lb. 49¢

Value-Priced!

Facial — FEATURE PRICE
KLEENEX TISSUE 3 pkgs of 400 **1.00**

Liquid — FEATURE PRICE
JAVEX BLEACH 32-fl-oz plastic ctn **25¢**

Maple Leaf — Reg. Price pkg. 25c — SAVE 5c
LARD for BAKING or FRYING **2** 1-lb pkgs **45¢**

Chum — FEATURE PRICE
DOG FOOD **4** 15-oz tins **45¢**

Canned — Reg. Price 57c — SAVE 4c
KAM *LUNCHEON MEAT* 12-oz tin **53¢**

Rose Brand (Parchment Wrap) — FEATURE PRICE
MARGARINE **2** 1-lb pkgs **59¢**

Domestic
SHORTENING 3-lb container **1.09**

Maple Leaf Liquid — Reg. Price 89c — SAVE 4c
DETERGENT **2** 24-fl-oz ctns banded **85¢**

Bread & Butter — Reg. Price Jar 37c — SAVE 11c
HEINZ PICKLES **3** 16-fl-oz jars **1.00**

Special Blend — Reg. Price 69c — SAVE 10c
A&P TEA BAGS poly bag of 100 **59¢**

Peak Frean (5 Varieties) — Reg. Price pkg. 37c — SAVE 11c
CREME BISCUITS **3** 8-oz pkgs **1.00**

New Intensified Tide — Reg. Price $1.08 — SAVE 17c
TIDE DETERGENT giant size pkg **89¢**

Billy Bee (Centennial Tumbler) — Reg. Tumbler 37c — SAVE 11c
LIQUID HONEY **3** 12-oz tumblers **1.00**

MAPLE LEAF VAC PAC RINDLESS
SIDE BACON 8X BRAND ½-LB PKG **47¢**
COLD CUTS ASSORTED ALLGOOD SMOKED, SLICED, RINDLESS LB **79¢**
SIDE BACON 8-lb pkg. **$3.37** — ½-LB PKG **69¢**

MAPLE LEAF — BY THE PIECE
BEEF BOLOGNA LB **37¢**
SCHNEIDER'S JUMBO
POLISH SAUSAGE LB **79¢**
SHOPSY'S
POTATO SALAD 12-OZ CTN **33¢**

Enjoy Fine Quality and be Thrifty, too—Grocery Values!

Choice Quality Red Pitted
A&P CHERRIES **2** 14-fl-oz tins **63¢**

Choice Quality Halves — FEATURE PRICE
A&P PEACHES **3** 19-fl-oz tins **1.00**

Henley — Reg. Price tin 47c — SAVE 8c
FRUIT COCKTAIL **2** 28-fl-oz tins **89¢**

Furniture Polish — Reg. Price 83c — SAVE 4c
PRESTIGE 6½-oz aerosol tin **89¢**

A&P CORN Choice Quality, Cream Style **5** 19-fl-oz tins **99¢** Reg. Price 2 for 49c — SAVE 18c

"SAIL" DETERGENT king size **$1.09** 5-lb box POWDERED Reg. Price $1.19 — SAVE 10c

A&P sponsors the modern egg factory in the Poultry Building "MAN THE PROVIDER" EXHIBIT at expo67 MONTREAL APRIL 28 TO OCTOBER 27

A&P 1927-1967 Growing with CANADA FOR 40 YEARS

All prices shown in this ad guaranteed through Saturday, May 8th, 1967 — Belleville & Trenton

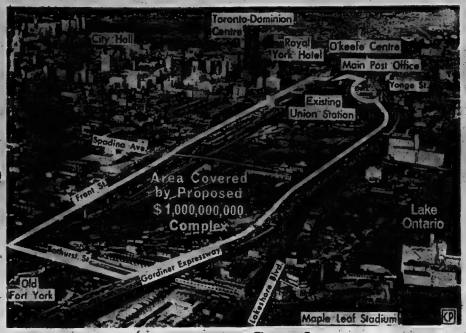

Downtown Complex

A $1,000,000,000 development near the Toronto waterfront would turn an existing tangle of railway tracks and buildings into an above-and-below-ground complex along the line of Montreal's Place Ville Marie. To be built over the next 25 years, the project would cover 170 acres bounded by Yonge, Bathurst and Front streets and the Gardiner Expressway. Property includes railway yards, the existing Union Station and the main post office. (CP Newsmap)

Stirling

STIRLING — Mr. and Mrs. Allan Bird are enjoying a trip to Acapulco, Mexico, this week.

Mrs. Norman Rosebush, River Valley, and Mrs. Ross Bush are patients in Belleville General Hospital.

James Jeffry and David Hurst are in the village as Hastings County assessors.

Leslie Preston received news of the death of his brother Maxwell (Max) Preston, in Winnipeg, Manitoba.

Mrs. Wayne Hadley has payed her registered Nursing Assistant examinations.

Mrs. Gordon W. Bailey is a patient in Kingston General Hospital.

Mrs. Robert Burgess, Mrs. Kenneth Sine and Miss Rosa Spry, Regent of the Hon. J. R. Cooke Chapter, IODE, attended the 47th annual meeting of the IODE at the Sheraton Connaught Hotel, Hamilton. Miss Spry was elected as one of 19 councillors on the provincial executive.

Mr. and Mrs. John Klompmaker are holidaying for three weeks with relatives in Holland.

Allan Hadley entertained 20 natives and friends at a dinner party at the Sun Valley inn, Belleville on the occasion of Mrs. Hadley's birthday.

Hastings 4-H Swine Club was organized in the board room of the Department of Agriculture. The officers are: president, Dianne Gunning; vice-president, Neil Reavie; secretary-treasurer, Karen Reavie; press representative, Myles McDonell.

Commemoration of the 148th anniversary of the founding of Oddfellowship on the North American continent was in the form of a service in St. Paul's United Church, Stirling, Sunday morning. Rev. J. Bruce Small gave the message. Members of Stirling IOOF No. 229, Stirling Encampment No. 80 and Laurel Rebekah Lodge No. 211 were in attendance. Sis. Mary Hulin marshalled the Rebekahs and Bro. G. Bradshaw the Odd Fellows. Standard bearers were Blake Faulkner and Lindsay Tanner. Bro. Donald Walker, Noble Grand of Stirling Lodge and Sis. Irene Dafoe, Noble Grand of Laurel Rebekah Lodge read the Bible lessons. Mrs. Harry Brown was organist.

Phil Dodds, Picton district director, drew the lucky tickets on Almey Crab trees won by Stirling Horticultural Society members. Winners were Eugene Burrell, Mrs. Clarence Rollins, Mrs. Claire Knight, Mrs. Clarence McGee, Mrs. Sam McCrory, Mrs. Ralph Jeffs, Mrs. Garth Joslin, Mrs. Earl Johnson, Mrs. Sid Williams, Mrs. Alex Tanner, Mrs. Allen Lawes, Mrs. D. M. Armstrong, Mrs. Kenneth Weaver. The door prize, donated by Mr. Dodds, was won by Mrs. Gordon Apperley.

Islanders Go Alone

LERWICK (CP)—Inhabitants of the Shetland Isles may invoke a treaty of 1468 in order to prevent their tiny police force from being amalgamated with that of the Scottish mainland. They insist that a treaty between Scotland and the ancient Norsemen gives the islanders the right to administer themselves.

Library Corner

By O. D.

BOOKS FOR THE BUSINESS WORLD

Canadian Business Handbook, Newman.

The difficulty of locating practical information on Canadian business procedures ended with the publication of this useful volume in 1964. A new revised edition has been published this year. Chapters on law, financial statements, insurance, taxation and trade are included. A section of particular interest is Forms of Address and includes religious orders and academic degrees, decorations and medals. Another chapter on Canadian governmental departments gives the addresses of the departments and the services which are under their direction.

How To Be a Successful Retailer In Canada, Shaffer.

Directed towards the small and medium-sized retailer, this book attempts to present ideas which will enable the business man to overcome many of the problems that beset him. Pricing, overstocking, the location of your business, how to pick good employees are only a few of the many topics the author discusses.

Executive Public Speaking Techniques, Simmons.

"Good public speaking is the measure of every modern executive . . . the ability to speak interestingly, convincingly, and effectively is one of the more important avenues of personal development on the highway to executive growth," says the author of this book. Many helpful hints and suggestions are given and several chapters on how to develop these characteristics are outlined.

The Seven Secrets of Sales Success, Hegarty.

The author is a sales training consultant in the United States who has written many books on salesmanship, running meetings, and public speaking. This outline of the underlying principles of good salesmanship is written in a lively style.

How To Be An Effective Executive Secretary, Becker.

Any secretary who hopes to advance will find a wealth of information in this book. Specific information on handling people, making decisions, and how to organize and simplify work.

Introduction To Modern Business, Musselman.

A comprehensive introductory analysis of business methods and problems of management. Financing, marketing personnel management, office administration, retailing, advertising, international trade are some of the many topics covered by the author, a professor of business education in the United States.

Practical Financial Statement Analysis, Foulke.

The author is vice-president of Dun and Bradstreet, Inc. and author of other business books. He presents his information in a clear and factual manner.

Better Business English, Clausen.

The businessman, the politician, the club chairman, and the executive will find ideas in this volume. The author offers valuable suggestions in how to be precise and direct and express one's ideas with clarity.

Canadian Accounting Practice, Leonard.

Accounting principles and procedures are outlined with clarity in this volume by the professor of commerce and director of professional courses, School of Business, Queen's University.

St. Ola

ST. OLA — Del Polmateer, Toronto, spent the weekend at his home in St. Ola.

Owen Carr, Miss Trisha Burrows, Miss Muriel McIntosh and Jim Wood of Ottawa were weekend guests of Mr. and Mrs. R. J. Wood.

Russell Hannah, Baltimore, was a visitor in the district on the weekend.

STROUD'S

REMEMBER mother on her day!

Introducing NEW Esperanto by 1847 ROGERS BROS. SILVERPLATE

An exciting New pattern with a delicately carved scroll on a shimmering textured background with all the elegance of old world grace and charm.

INTRODUCTORY OFFERS

40 piece Service for 8 $75.00

... and for only $5.00 more receive these 5 essential Serving Pieces.

(A BIG SAVING OF $31.00 OVER OPEN STOCK PRICING)

STROUD'S JEWELLERY AND GIFT SHOP

206-208 FRONT STREET

FOR WORK OR FOR PLAY

THEY'RE TOPS

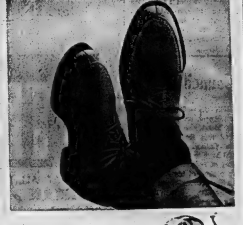

LESLIE'S HUSH PUPPIES

"Headquarters" For The Bay Of Quinte Area

Hush Puppies fit so comfortably. Sidewalks and floors seem softer with every step. And, they fit so many occasions, too! Hush Puppies are family shoes — yes, there is a good selection for Mom, Dad, Young Men, Young Ladies and Children. Hush Puppies keep that new look even when they are old because they require a minimum of maintenance. To take care of the Brushed Pigskin leathers which are available in so many colors, all you do is brush them. The smooth leathers shine so easily with a little polish and a soft cloth.

You are sure to find your size in the large selection of Hush Puppies at Leslie's.

WOMEN'S STACKED HEELS	WOMEN'S FLATS	MEN'S PIGSKIN	MEN'S SMOOTH LEATHERS	BOYS' Pigskin and Smooth Leathers
10.95	9.95	10.95	11.95	8.95
3A 6 - 11	3A 6 - 11	B 6 - 12	B 6 - 12	B 1 - 5½
2A 5 - 11	2A 5 - 11	D 6 - 12	D 6 - 12	D 1 - 5½
B 4 - 11	B 4 - 11	E 6 - 12	E 6 - 12	CHILDREN'S
	C 5 - 10	F 6 - 12	F 6 - 12	7.95
		Sizes 13-16 12.95	Sizes 13-16 13.95	B 8½ - 4
				D 8½ - 4
				E 8½ - 4

MATCHING HANDBAGS 9.95
WOMEN'S GOLF SHOES 13.95

MEN'S DESERT BOOTS 11.95
MEN'S GOLF SHOES 14.95

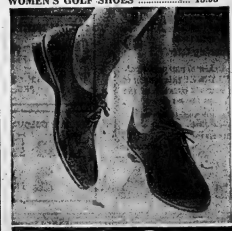

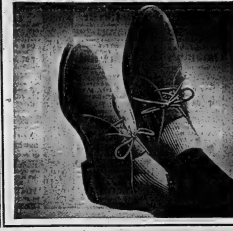

LESLIE'S SHOE STORE LTD.

255 FRONT ST. DIAL 962-5359

FINE SHOES - LUGGAGE

Corvair Crash Widow Gets $95,000 Award

DENVER, Colo. (AP) — A U.S. district court jury awarded Tuesday $95,000 to a Denver widow who had sued General Motors Corp., alleging her husband was killed because of a faulty 1965 Chevrolet Corvair.

The jury deliberated seven hours after a nine-day trial before awarding the judgment to Mrs. Dorothea M. Walden, mother of seven children.

Her suit alleged that her husband, H. L. Walden, 46, a welder, was killed Oct. 1, 1965, near Tucson, Ariz., when the Corvair he was driving left the road and crashed in a ditch.

Her lawyers claimed the universal joint bearing on the car's drive shaft failed from fatigue because of improper factory assembly.

General Motors lawyers claimed Walden had been drinking and lost control of the car after swerving across the highway centre line.

Council Briefs

TRENTON — Two zoning matters were on town council's agenda Monday evening. It was agreed that Bruno Scocchio, a north Catharines St. resident, would have to apply to the committee of adjustment to have a rear portion of his lot re-zoned from its present "open space" classification. Mr. Scocchio wrote council he had needed to increase the size of his home and, anticipating "little difficulty" in obtaining a building permit to this end, went ahead and constructed the foundation for an addition to his home without town authorization.

Council was told the man had recently filled out an application to have the property rezoned, but failed to submit the required $20 fee.

And council were informed they will have to notify Mrs. C. A. Patterson of 63 Delmey St. that her long-standing complaint against a neighbor for operating a body shop in a residential zone is unfounded.

The man was operating the shop before the town's zoning bylaw went into effect.

Council accepted the tender of Albert Defoase in the amount of $10,892 for curb installations. The tender was the only one submitted.

A Public Works Committee recommendation that an offer of $8,000 be made to L. C. Carr for his Byron St. gravel pit was moved by council. Mr. Carr had earlier indicated he was prepared to sell the pit to the town for $8,000, which he said was some $3,500 below the normal market value. Council would use the property for sanitary landfill purposes.

In response to a request from Chamber of Commerce president Harold H. Clark, town council last night agreed the chamber is best equipped to poll local industries and businesses to determine interest in active participation in the annual Belleville Fair.

Mr. Clark, recently selected to represent Trenton on the Belleville Fair Board, noted in a letter to council that there was not a single exhibit from Trenton merchants or industry in last year's fair. Mr. Clark suggested council might determine the extent of local interest in the exhibition, and appoint a committee to coordinate reviews of potential participation appeared substantial.

Town Fire Chief Cecil Ellis reminded council by letter of his request in the 1966 annual report for an extra full - time man on the department. There are at present only two men in addition to the chief on duty in the station at once, meaning a short-handed situation in the event of rescue or dragging operations. Council indicated it would have to give the matter budgetary consideration.

The application of Vern Davis, of Byron St., was approved by town council to give a assortment commission at Alias Smith's summer assistant. Davis is a student at Ryerson Polytechnical Institute in Toronto.

Council will further consider Mr. Smith's request for an additional assistant in the event a commercial re-assessment is to be held this year.

Purchase of $1,370 worth of air conditioning equipment for the main floor level of the town municipal offices was authorized by council Monday.

Double Your Money Back! Guaranteed! If not completely satisfied with ANY fresh meat you buy from LOBLAWS

GREATEST TENDERNESS in MEAT

LOBLAWS So Good! So Delicious!

SPECIAL! 27c OFF
TIDE KING SIZE PKG. 1.43

SPECIAL! ALL FLAVOURS 49c VARIETIES
DUNCAN HINES CAKE MIXES 2 PKGS. 87¢

SPECIAL!
BURNS SPAM LUNCHEON MEAT 12-OZ. TIN 53¢

SPECIAL! ALL VARIETIES 13½c JARS HEINZ
BABY FOODS 8 JARS 95¢

SPECIAL! AYLMER CHOICE
FRUIT COCKTAIL 3 14 FL. OZ. TINS 79¢

SPECIAL!
SWING ORANGE FLAVOURED CRYSTALS 3 61-OZ. PKGS. 1.00

SPECIAL! FROZEN McCAIN FANCY
GREEN PEAS 2-LB. POLY BAG 53¢

BRAND NEW
UNIVERSAL HISTORY OF THE WORLD
NEARLY HALF A MILLION WORDS AND FIFTEEN HUNDRED ILLUSTRATIONS IN FULL COLOR
IN 16 HARD COVERED VOLUMES
Only $1.29 PER VOL.
UNIVERSAL HISTORY OF THE WORLD
Special Introductory Offer!
When presented to the cashier at any participating LOBLAW SUPERMARKET this coupon is WORTH $1.00 TOWARDS THE PURCHASE OF VOL. 1. at the regular price of $1.29. (Limit 1 coupon per book)
WORTH ONE DOLLAR
NOT VALID AFTER MAY 6th/1967
CLIP AND REDEEM THIS $1.00 COUPON

SPECIAL! FROZEN MINUTE MAID FLORIDA
ORANGE JUICE 5 6¼ FL. OZ. TINS 1.00
2 12½ FL. OZ. TINS 75¢

SPECIAL! HOSTESS SUGAR CRISP
Oatmeal Biscuits 12½-OZ. PKG. 33¢

SPECIAL! COLOURED PARCHMENT WRAP
Solo Margarine 2 1-LB. PKGS. 55¢

• RED or BLUE BRAND BEEF •
• RED or BLUE BRAND BEEF • * RED USER OF T.M.
SPECIAL! LOBLAWS PROTEN*
STEAKS or oven ROASTS
BONELESS NIAGARA LB. 82¢
BONELESS BOSTON LB. 85¢

SPECIAL! LOBLAWS PROTEN* & REGULAR BEEF
BLADE ROASTS BLADE BONE REMOVED ... LB. 55¢
SPECIAL! LOBLAWS PROTEN* KEY CLUB STEAKS ... LB. 89¢
SPECIAL! Loblaws Proten* & Regular Beef SHORT RIB ROASTS ... LB. 59¢
SPECIAL! PRIME RIB STEAKS ... LB. 89¢
SPECIAL! LOBLAWS PROTEN* BONELESS CANADIAN POT ROASTS ... LB. 59¢
SPECIAL! Loblaws Proten* & Regular Beef Cross Cut RIB ROASTS LB. 62¢
SPECIAL! MINCED BEEF CHUCK LB. 69¢

IT'S STRAWBERRY TIME!
RUSHED FROM CALIFORNIA! NO. 1 GRADE!
FRESH Strawberries QUART BOX 69¢
FLORIDA'S FINEST! FAMOUS VALENCIA VARIETY! LARGE SIZE!
JUICE ORANGES DOZ. 39¢
GARDEN FRESH FROM FLORIDA! NO. 1 GRADE!
CORN-on-the-COB 5 LARGE CORS 49¢
Garden Fresh from California! New Spring Crop!
Greentop CARROTS 2 BIG BUNCHES 29¢

SEE LOBLAWS FINE SELECTION OF GARDEN SUPPLIES FINEST QUALITY
ROSE BUSHES • ASSORTED SHRUBS • GRASS SEED • PEAT MOSS • FERTILIZER Etc.

SPECIAL!
KING OSCAR SARDINES 2 3¾-OZ. TINS 59¢
SPECIAL! HOSTESS CANDY
CENTENNIAL JUBES 16-OZ. PKG. 39¢
SPECIAL! LOBLAWS KITCHEN PRIDE
RHUBARB PIE EACH 45¢

PRICES EFFECTIVE MAY 3, 4, 5, 6.

50 EXTRA STAMPS — CHEESE FOOD
50 EXTRA STAMPS — RESDAN
50 EXTRA STAMPS — SIMONIZ
50 EXTRA STAMPS — AJAX
50 EXTRA STAMPS — LEMON OIL
50 EXTRA STAMPS — POTATO CHIPS
50 EXTRA STAMPS — ANACIN
50 EXTRA STAMPS — RIGHT GUARD
50 EXTRA STAMPS — BU-FLUFF
25 EXTRA STAMPS — GROOM & CLEAR
25 EXTRA STAMPS — BROMO SELTZER
25 EXTRA STAMPS — BUTS 'N' BOLTS
25 EXTRA STAMPS — BORATEEM
25 EXTRA STAMPS — TEA BAGS
25 EXTRA STAMPS — GELLE OR SPRUCE
25 EXTRA STAMPS — LYPSYL
25 EXTRA STAMPS — RUBBER BIBS
25 EXTRA STAMPS — OXO
25 EXTRA STAMPS — PEACHES
25 EXTRA STAMPS — PEELS
25 EXTRA STAMPS — STEWED TOMATOES
25 EXTRA STAMPS — JEWEL
25 EXTRA STAMPS — CHEESE SLICES
25 EXTRA STAMPS — WINDEX
25 EXTRA STAMPS — CLARK'S BEARS
25 EXTRA STAMPS — BRAN FLAKES
25 EXTRA STAMPS — PEANUTS
25 EXTRA STAMPS — POTATOES
25 EXTRA STAMPS — OLD TYME SYRUP
25 EXTRA STAMPS — VEGETABLE OIL
25 EXTRA STAMPS — CORN CEREAL
25 EXTRA STAMPS — FIG BARS
25 EXTRA STAMPS — DOG FOOD
25 EXTRA STAMPS — CUCUMBERS
25 EXTRA STAMPS — GRAPEFRUIT
25 EXTRA STAMPS — FOILWRAP
25 EXTRA STAMPS — FROSTING MIXES
25 EXTRA STAMPS — PUDDING MIXES
25 EXTRA STAMPS — ROSE BUSH
100 EXTRA STAMPS — BRU SHAMPOO

Drifts Are Deep

Ken Hudson's horse bogs down near Lethbridge as he tries to haul feed to stranded cattle. Stock losses following a two-day storm that dumped more than three feet of snow are expected to high. (CP Photo)

Holstein Dispersal Third Highest

OAKVILLE, Ont. (CP)—The Holstein herd of J. E. Houck and U. G. Halward, Brampton, brought $167,675, for an average of $2,620 on 94 head at the Oakville auction Tuesday.

This is the third-highest average ever achieved at a Canadian Holstein herd dispersal, exceeded only by a $3,154 average made in 1960 by the Sheffield Farms herd at St. George, Ont., and $2,643 in 1964 at the partial dispersal of the Rosnadale herd at Unionville, Ont.

The pride of the herd, Clover Acres Citation Beau, excellent and honorable mention all-Canadian cow of 1966, sold for top price of $27,000—fourth highest amount ever paid at auction for a Holstein cow in Canada. She was bought by a syndicate of Ontario breeders composed of Claude Pickel, George Town, Robert Lowe, all of Maple; Russell Bowstree, Woodbridge; and Dr. G. Sisk, Brampton.

She was one of nine cows from the Class Extra Save Rosafe Citation R., that averaged $5,650 to start the sale off. One of these went to R. R. Dennis, Oakridges, Ont. at $7,800; one to A. Ledina, Cremona, Italy, at $6,200; and three to Richard Schleissner, Jerseyville, Ont. at $3,000, $2,950 and $2,000.

The five-year-old birth sire Rosnadale Reflection Commander, brought $15,000 on the bid of Nosawa and Co., Tokyo, Japan.

R. R. Dennis paid $12,000 for a daughter of Selling Rockmeadale, while Rosnadale Farms, Unionville, bought a daughter of Rosnadale Dividend for $11,500.

Twenty-one were sold for export—16 going to Italy, two to Japan, one to the U.S. and two to unnamed foreign buyers.

Of the 94, 44 brought at least $1,000 and nine $4,000 or better.

Seven bulls averaged $3,364 each: 27 milk cows $2,927; 11 bred heifers $2,345; five open heifers $870 and four heifer calves $1,000.

Gun-toting California Police Subdue Armed Black Panthers

SACRAMENTO, Calif. (AP)—The California state legislature sought to tighten its security precautions today while Negroes who burst into the capitol bearing a variety of loaded guns at noontime Tuesday were summoned to court.

Twenty-six youths between 17 and 25 were arrested by police with drawn revolvers and taken to the police station in a paddy wagon shortly after they left the capitol.

They were accused of possessing two sawed-off shotguns, brandishing weapons in a threatening manner, disrupting the legislature in session and carrying a loaded weapon in a car.

A dozen of the armed youths, members of the Black Panther party, succeeded in penetrating the state assembly briefly before they were ushered out and ordered of the loaded rifles, pistols and shotguns taken away by two state policemen in a mild struggle.

No guns were fired, and the armed men took care while in the capitol not to overtly threaten anyone with the guns.

They remained silent except for a spokesman, Bobby Seale, 25, of Oakland. He said they appeared to defend their constitutional right to bear arms, criticized "racist Oakland police" and opposed a bill outlawing the carrying of loaded weapons in public.

No one could remember anything like it happening before.

A Democratic Negro assemblyman from the Watts district of Los Angeles, Bill Greene, considered a militant advocate of Negro rights, commented:

"This action was not militant. It was senseless. No person black or white can condone this action."

Jim Rooney, one of three sergeants - at - arms manning the swinging gates that block off the assembly chamber door 50 feet away, said that suddenly "a wave of them just rushed in and shoved us out of the way."

He was knocked into a chair by someone in the travelling mob of about 50 Black Panther members, reporters and television cameramen.

Assemblyman Don Mulford, author of the gun control bill the group protested, said he was "shocked beyond belief."

He reminded assemblymen of the time in 1954 that Puerto Rican nationalists fired guns from the gallery into the House of Representatives chamber in Washington, D.C., wounding five congressmen.

Governor Ronald Reagan commented: "Americans don't go around carrying guns with the idea they're using them to influence other Americans. There's no reason why on the street today a citizen should be carrying loaded weapons."

IF YOU LIVE IN OR NEAR

- TRENTON
- BRIGHTON
- WOOLER
- FRANFORD
- CONSECON
- CARRYING PLACE

YOU MAY PHONE The Intelligencer Direct With No Toll Charge BY DIALING 392-9595

Use This House Cleaning CHECK LIST To Get EXTRA CASH Through . . . Intelligencer WANT ADS

CLIP AND SAVE THIS CHECK-LIST

ITEM	PRICE
Appliances	
Antiques	
Bicycles	
Baby Buggies	
Beds	
Bedroom Sets	
Baby Cribs	
Boats	
Cameras	
Chairs	
Desks	
Dining Sets	
Fishing Tackle	
Furniture	
Golf Clubs	
Guns	
Garden Tools	
Ironers	
Lawn Mowers	
Luggage	
Musical Instruments	
Movie Equipment	
Outboard Motors	
Pets	
Pianos	
Rugs	
Refrigerators	
Stoves	
Television Sets	
Tools	
Trailers	
Tires	
Washers	

Phone 962-9171 TODAY!

When you house clean, be sure to do a thorough job of it. Sell all those useful items around your home that are no longer needed with a fast acting, low cost, Intelligencer Want Ad. Other families are looking for the things on this check list. They have the cash and are watching Intelligencer Want-Ads every day for offers. Don't keep the things you don't use and miss out on EXTRA CASH . . . cash that will mean better living for you and your family. Fill out the check list today and Dial 962-9171, ask for Classified, an ad taker will be glad to assist you.

FOR QUICK RESULTS AT LOW COST USE . . . Intelligencer ACTION ADS!

YOU'RE CORDIALLY INVITED TO

Open House

at

BUD GILL APPLIANCES

283 Coleman Street

Wed. & Thurs. - May 3 & 4

6.30 TO 9 P.M.

See The Very Latest In

ELECTRICAL APPLIANCES

by

- MOFFAT
- FRIGIDAIRE
- ELECTROHOME
- McCLARY EASY
- KITCHEN-AID DISHWASHERS
- PHILCO

FRIGIDAIRE AND FEDDERS AIR CONDITION UNITS

STEREO & TELEVISION (Black & White & Color)

Bud Gill APPLIANCES

283 COLEMAN STREET

ROBERT MICHAUD

"The Home of Quality Furniture and Broadloom"

CORDIALLY INVITES

The Good People of Belleville and The Quinte Area to

OPEN HOUSE

AT THEIR STORE

285 COLEMAN STREET BELLEVILLE

SEE

ALL THE NEWEST STYLES IN QUALITY FURNITURE BY ALL THE FAMOUS MAKERS

Direct from The Furniture Show in Toronto.

YOU MAY WIN A

$100.00 FREE GIFT CERTIFICATE

FROM OUR WISHING WELL

NOTHING TO BUY — Just drop your name and address in our Wishing Well along with the item of Furniture or Carpeting you particularly desire. Thursday evening at 9 p.m. a draw will be made and the winner will receive a Credit Voucher for

$100.

Good on any Furniture Item or Broadloom in Our Store.

"YOU MAY BE THE LUCKY WINNER"

REMEMBER OUR OPEN HOUSE IS TONIGHT AND TOMORROW NIGHT MAY 3rd AND 4th FROM 6.30 to 9 p.m. — No Selling —

WED. & THURS. EVGS. 6.30 to 9 p.m.

Come in, browse around — No Selling. Spend a pleasant evening as our guests . . . seeing the smartest Furniture in the district. — Also see our Tremendous display of Broadloom. Our courteous staff will be on hand to answer inquiries.

ROBERT MICHAUD LTD.

285 Coleman St. Plenty of Free Parking Space.—Just Drive Up To Our Front Door and Park Phone 962-9303

Cobourg Rotarians Pay Visit

The young people of the coming generation, regardless of what may be said of them, are concerned about the things taught them by their parents, Art Duncan of the Bata'een Shoe Company told a joint meeting of Belleville and Cobourg Rotarians in the Hotel Quinte.

"I think they have a pretty good sense of balance. They are bigger, stronger and brighter than we were — and if you don't believe me take a look at their record.

"At the same time we ought to tell them that they will need these qualities, because they are moving into the most competitive era of all time."

Mr. Duncan spoke of the need of a sense of humor, a sense of appreciation of old values and of good citizenship.

He said the principles of good citizenship are constituted of people who have time for everything that is for the betterment of the community.

"These good citizens are the ones who never say they are too busy . . . complacency and indifference are the only enemies we have in this world."

Noting that 2,000,000 new Canadians had come to this country since the war, Mr. Duncan said: "There is a certain drama in this. They have left everything that is home and have come to a brand new country where five years elapse before they gain citizenship. Meanwhile they are looking about them for what they believe is the essence of good Canadianism."

Dr. J. F. McCorquodale president of Belleville Rotary, welcomed Cobourg president Ken Cooper and members of his club.

Mr. Cooper presented Dr. McCorquodale a set of framed pictures taken of the dinner meeting earlier in the evening.

High Honor Being Conferred On Odd Fellow

PICTON (Staff) — A local man is soon to receive a high honor in a ceremony never before presented in Picton. On this occasion, the Grand Decoration of Chivalry will be conferred by the Independent Order of Odd Fellows on a member of Bay of Quinte Lodge No. 143, Bro. Ross H. Jeffrey.

The ceremony will be conducted at Prince Edward Collegiate auditorium Saturday night, May 6 and is open to the public.

Members of the various branches of the Order from a wide area including the United States, participate in the ceremony which is rare as well as colorful. It recognizes Mr. Jeffery's outstanding work in the order.

This decoration will be bestowed upon Mr. Jeffery because of the service he has rendered to his fellow men by the relief of the wants and sufferings of his common people. This Grand Decoration of Chivalry is given for the most extraordinary service and must be recommended by a Department Council, and be approved by the General Military Council, and the Sovereign Grand Lodge, or authorized by that body.

The Grand Decoration of Chivalry which is the highest and most desirable decoration given in the Independent Order of Odd Fellows is bestowed only upon Officers and Chevaliers of the Patriarchs Militant.

Farmers Start To Work Land For Seeding

It's been a late, late spring but farmers in the Hastings county area are finally getting around to doing some spring cultivation.

In the Plainfield area yesterday there was evidence of some spring plowing having been done while one farmer was seen hard at work with tractor and cultivator working a field in readiness for spring seeding.

But the cool weather slowed the growth of new grass and farmers have still not turned their cattle out to pasture.

WALKER'S
THE HOME OF THE BRANDS

This is the Casual Look for Summer...

OUR SPARKLING BLACK AND WHITE PRINTS by "Carla Jane"

(a) Ribbed, cotton ottoman print. Dramatic contrast achieved with wide black bands at hem and neck. Buckled shoulder bow adds dash. Back zipper closing. Sleeve less. Sizes 12 to 18. $20

(b) Paisley printed surah. A-line skimmer. Fully lined for the utmost in comfort. Elegant draped V neckline in front. Zips closed to a V in back. Sleeveless. Sizes 10 to 16. $17

SUMMER IS FOR PLAYING...

but even in the hottest weather, our young man is cool and comfortable.

(a) Short sleeve, cotton knit polo shirt. Regular shirt styled collar with plaquet closing. Embroidered motif on left side. Colors: blue, red, beige and white. Sizes s. m. l. 1.98

(b) Fortrel and cotton Koratron* casual pants. Never need ironing. Continental waist styled. 2 side and 2 back pockets. Colors: Charcoal, olive and sage. Sizes 8 to 18. 7.98

TRAVELLING COMPANIONS YOU'LL LOVE!

(a) Summer Splits: the very latest in casual "young Adult" wear from Highland Lassie. Perfect for town or country. Combines long-sleeved shirt to culotte shorts for a snappy new mini dress look. Cotton lined from waist down. Novelty half belt. Green, orange, yellow, or blue cotton gingham. Sizes 10 to 16. 6.98

(b) "Cashmilon" sleeveless ribbed knit top. Jewel neckline with back zipper closing by Golden Mist. Completely washable, crease resistant, and shrink resistant. Softer to the touch than cotton. One style only. Colors: Navy, turquoise, yellow and pink. Sizes s. m. l. 3.98

(c) Action stretch jamaica shorts by Gaytown. Fine quality, well made shorts tailored of machine washable "Avanti" fabric. Side Zipper. Colors: White, yellow, blue, mint and turquoise. Sizes 8 to 16. 5.98

HEY! HEY! IT'S THE Monkees

You've seen them, you've heard them, you've loved them! Now you can wear fashions just like theirs. Blouses, slacks, belts, T-shirts, you name it. Be the first in your crowd!

(a) Girl's permanent press Monkee Overblouse. Long sleeves. 8 button detail on V-yoke front. Detachable dickie insert. 3 button cuff on sleeves. Colors: White, pink, blue, lime, orange and yellow. Sizes 8, 10, 12 and 14. 4.98

(b) Girl's cotton twill slims. Front Zipper. Complete with Monkee buckle belt. Colors: Brick, gold, and blue. Sizes 7, 8, 10, 12, 14. 5.98

(c) Girl's Monkee Dorm Shirt. Full button shirt. Polka dot print. White button down collar, and three button cuffs. Monkee applique on side of shirt. Colors: Green and gold. Sizes 8, 10, 12, 14. 4.98

(d) Girl's Cotton Screen Print Monkee Overblouse. Cuffed short sleeves. Button back closing. Screen print on front. Colors: White, pink, blue and yellow. Sizes 7, 8, 10, 12, 14. 3.98
Sizes 4-6x 3.98

SHOPPING IS CONVENIENT ON A WALKER'S PLAN ACCOUNT

* Reg'd Trademark

FOR YOUR SHOPPING CONVENIENCE WE ARE ALWAYS OPEN THE FOLLOWING HOURS:
Monday, Tuesday, Wednesday and Saturday – 9.30 a.m. to 5.30 a.m. – Thursday and Friday – 9.30 a.m. to 9 pm.

The Intelligencer

BELLEVILLE, ONTARIO, WEDNESDAY, MAY 3, 1967

SPORTS SLICES

By Geo. H. Carver
Sports Editor

Dear Gabby: — "My boy friend is a star baseball player but he cannot see me or anything but the game. What should I do?" Lonesome.

Dear Lonesome: — Convert him into an umpire.

Dear Gabby: — "I am an avid sports fan and like attending baseball, hockey and football games, but my girl friend won't go along. She stays home alone while I'm at a game. Any suggestions?" Lone Wolf.

Dear Lone Wolf: — Let me know the date of your next sports event — and send me the girl friend's phone number.

Dear Gabby: — "What does a baseball catcher say to his pitcher when he (the catcher) walks out to the mound?" Curious.

Dear Curious: — I cannot say for sure but probably "Don't look now, Buster, but you're zipper is slipping."

Dear Gabby: — Why does a harness race horse wear what they call blinkers?" City Guy.

Dear City Guy: — Likely to keep his mind off that blonde filly in the stable.

Dear Gabby: — "My wife is a natural umpire or referee baiter. Good or bad the officials come in for her vocal blasts. I think she's the one who coined "Kill the Bum." What can I do about it?" Worried.

Dear Worried: — Gag her — and give her a gun.

Dear Gabby: — "Why are men golfers better than women golfers?" Birdie.

Dear Birdie: — Because they always come up with a better "lie."

Dear Gabby: — "Why do baseball umpires always face the crowd when dusting off the plate?" Fan.

Dear Fan: — They've done that ever since one day years ago an ump faced the diamond and got a thundering roar of laughter from the crowd. The south side of his lap was exposed.

Dear Gabby: — "Why do soccer players wear tape on their boots?" Outside right.

Dear Outside Right: — Just for kicks.

Dear Gabby: — "In football when is a pass said to be completed?" Pigskin.

Dear Pigskin: — Usually when the redhead next to you smiles in return.

Dear Gabby: — "My mother-in-law is always using the expression "I was tickled to death." How can I stop her?" Bored.

Dear Bored: — Tell her the origin of the expression then duck. Prehistoric man in search for food used to lie alongside a trout pool and when he saw a lunker lazing in the shallow water, would reach down and gently tickle the fish on its belly. After a few "tickles" he would suddenly grab the fish and toss it ashore.

Dear Gabby: — "How do you get down off an elephant?" Safari.

Dear Safari: — You don't. You get it off a duck.

Dear Gabby: — "What is a screwball. I often hear it mentioned at baseball games?" Curve.

Dear Curve: — Any guy who roots for the other team.

Dear Gabby: — "An aged man was watching a bunch of kids playing with those little round globes when suddenly he burst out crying. What do you think was wrong with him?" Onlooker.

Dear Onlooker: — Probably lost his marbles.

Dear Gabby: — "Why do grey horses seldom win a race?" Tipster.

Dear Tipster: — Because there are fewer of them.

Dear Gabby: — "Why do a lot of baseball players wear heavy cuds of tobbaco in a cheek?" Inquirer.

Dear Inquirer: — So they can get juiced up and still remain sober.

Dear Gabby: — "Saw an international yacht race last summer and I noticed a Soviet craft veer away. As it did so it ran up burgee with a message on it. What do you think it said?" Poopdeck.

Dear Poopdeck: — From Russia with Luff.

Dear Gabby: — "Saw a baseball manager rush out to the plate once to berate the umpire and when he reached the official he turned his back on him and started talking to the crowd. Why did he do that?" Strike.

Dear Strike: — He was silently insulting His Nibs inferring through his action HIS eyes were in the back of his head.

Sport Miniatures

NEW ORLEANS, La. (AP) — Cassius Clay asked the 5th U.S. Circuit Court of Appeals Tuesday to block his draft board at Houston, Tex., from starting criminal action against him for refusing to obey a draft call.

* * *

NEW YORK (AP) — Speedy Rodney, world champion trotter on a half-mile track, has been syndicated by Alan J. Leavitt of Hanover, Pa., for $600,000. The standardbred was purchased recently from John and Wayne Carey and Robert Mann, all of Mineral Point, Wis.

Leafs Win 'Punch' Bowl

TORONTO (CP) — Veteran George Armstrong has the answer when asked who made the difference in Toronto Maple Leafs' victory in the 1967 Stanley Cup.

"It was a great mesh of old and young and great goalending," the Leafs' captain said after the Leafs defeated Montreal Canadiens 3-1 here Tuesday night to win the best-of-seven series in six games.

The truth of Armstrong's assessment of Toronto's strength was evident in the final game when youthful Ron Ellis opened scoring and Jim Pappin, relegated to the minor league's in mid-season, scored the winner while 36 - year - old Armstrong scored Toronto's third goal into an open net.

And in a major supporting role in goal was 37-year-old Terry Sawchuk, perhaps playing his last National Hockey League game if he carries out a pre-series' threat to retire.

The Montreal goal was scored by Dick Duff early in the third period with Toronto leading 2-0.

The Leafs also had Dave Keon, a leading candidate for the Conn Smythe Trophy as the most valuable player in this year's playoffs.

Keon, who played on three former Stanley Cup teams, said:

"Maybe we had better teams in those years—the Leafs won the cup in 1962, 1963 and 1964—but this win gives me a greater deal of satisfaction. We kept coming back against both Chicago and Montreal."

"The old fellows kept us in the games and the young fellows came along and gave us the extra edge," Armstrong said.

The young fellows were Pappin, the leading scorer in the playoffs with seven goals and eight assists, Peter Stemkowski, second highest point getter with six goals and six assists, and rookies Mike Walton—four goals and three assists — and rookie Brian Conacher — three goals and two assists.

Walton was used mainly on power plays, Stemkowski and Pappin played on a line with veteran Bob Pulford, who scored a goal and added nine assists.

Added to this were veterans Frank Mahovlich, with three goals and seven assists and defenceman Tim Horton with three goals and five assists.

The old fellows were Allan Stanley, 41, Johnny Bower, 42, Red Kelly 39, and Marcel Pronovost, 36, as well as Larry Hillman, 30, who finished his first full season with the Leafs.

The Leafs had defied the odds makers and defeated the National Hockey League champion Chicago Black Hawks in six games of the semi-finals, while Montreal disposed of New York Rangers in four games.

It was the 11th Stanley Cup victory for the Leafs and the fourth under Punch Imlach who has coached the club for nine years.

The victory was worth $3,000 to each member of the Toronto club. Montreal received $1,500 a player. Members of both clubs received $2,250 each for their semi-final wins.

The Leafs also received $750 a man for finishing third in the regular NHL schedule, boosting their total playoff purse to $6,000 each.

The Canadiens, who finished second in the NHL, each received $5,000.

Imlach was subdued after the game.

"They have to be the best hockey players I've ever had. They were great guys and I have to thank everyone."

Meanwhile, coach Toe Blake of Montreal said it was "the toughest series I ever lost."

Blake has coached the Canadiens to seven cup victories.

But the real sore point with the losers was Sawchuk.

Montreal captain Jean Beliveau said his club couldn't buy a goal against the veteran netminder.

"He came up with the key saves and gave them the time to get ahead." There were three or four shots in the early part of the game you could usually count on as goals."

Blake agreed the goaltending throughout the series was great.

"That 3 - 0 shutout Johnny Bower scored against us in Montreal in the second game was a tough break for us and seemed to take some of the zing out of us," Blake said.

Bower was injured in a warmup before the start of the fourth game.

The teams played through a scoreless first period Tuesday before Ellis gave the Leafs a 1-0 lead early in the second. He streaked in behind Kelly, who had been stopped by Montreal goaltender Gump Worsley, picked up the rebound and flipped it high into the Canadiens' goal.

Pappin got the winner with 36 seconds remaining in the second period.

The goal was first credited to Stemkowski, who was standing in front of the Montreal goal, but an official correction was made, crediting it to Pappin, late in the third period.

Duff scored the prettiest goal of the game, scooting around Stanley and losing his balance just as he scooted across the Toronto goalmouth. But even as he fell, Duff booked the puck backhanded past Sawchuk.

Armstrong scored the final goal of the game into an empty net after Worsley had been sent to bench in favor of a sixth Montreal attacker.

Stanley Cup Standing

By THE CANADIAN PRESS

SERIES C

	W	L	F	A	Pt
Toronto	4	2	17	16	8
Montreal	2	4	16	17	4

(Toronto wins the best-of-seven Stanley Cup final series 4-2)

In The Dressing Room

Leafs: One Heluva Mesh!

TORONTO (CP) — Captain George Armstrong says Toronto Maple Leafs may have had more "ability in other years, but I've never played with a club that had more fight."

That's how the veteran right winger summed up his team after it won the Stanley Cup by defeating Montreal Canadiens 3-1 in the sixth game of the best - of - seven finals Tuesday night.

"We might not have outplayed them but we certainly outscored them. This was a different kind of team. Young fellows came along and they were the ones that gave us the edge.

"It was a great mesh of old and young and great goaltending.

"You can't say anyone gave it to us. Montreal fought and fought and fought until the end. They're a great hockey club—but we're better."

Coach Punch Imlach was subdued after the game.

"They have to be the best hockey players I've ever had," he said.

"They were great guys and I have to thank everyone. Clancy did a hell of a job for us too."

King Clancy, the assistant general - manager, had taken over the coaching while Imlach was in hospital during a 10-game stretch in the regular National Hockey League schedule.

Toronto Mayor William Dennison made an appearance in th Leafs' dressing room after the victory.

"I owe it all to our new mayor," Imlach said. "Let me thank him."

Dennison was elected mayor late last year.

Clancy said the Leafs had used a tight-checking type of positional play to defeat Montreal.

"It was just about the same way we beat Chicago," Clancy said. "But against Montreal we had to play it tighter against their centres. We didn't drop back behind our own defence. Our centres stayed right on top of them."

Jim Pappin, who led all Stanley Cup playoff goal - getters with seven, said:

"We just kept plugging—that's all."

Pappin had scored the winning goal in the second period. It appeared to go in off Peter Stemkowski's skate from Pappin's pass from the corner.

"It went in off Jacques Laperriere's skate," Pappin said.

"Pete told the referee right away, but they gave him credit for it."

An official correction was made late in the third period.

The Pappin, Stemkowski, Bob Pulford line scored 13 goals and 25 assists during the playoffs. Stemkowski had five goals and six assists.

"We're a digging line," centre Stemkowski said.

"We knock them down and shoot it in — that's the whole secret of our success."

Stanley Cup Statistics

By THE CANADIAN PRESS

	G	A	Pts.	Pim.
Pappin, Tor	7	8	15	12
Stemkowski T	6	6	12	20
Beliveau, Mtl	6	5	11	26
Richard, Mtl	4	6	10	2
Mahovlich, Tor	3	7	10	8
Pulford, Tor	1	9	10	12
Horton, Tor	3	5	8	25
Keon, Tor	3	5	8	0
Rousseau, Mtl	1	7	8	4
Backstrom, Mtl	5	2	7	6
Walton, Tor	4	3	7	2
R. Hull, Chi	4	2	6	20
Ferguson, mtl	2	4	6	22
J Tremblay Mtl	2	4	6	2
Pilote, Chi	2	4	6	6
Duff, Mtl	2	3	5	4
Cournoyer, Mtl	1	4	5	15

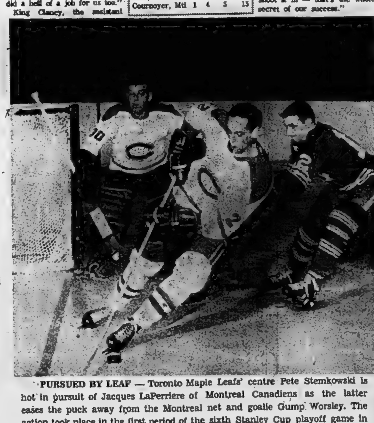

PURSUED BY LEAF — Toronto Maple Leafs' centre Pete Stemkowski is hot in pursuit of Jacques LaPerriere of Montreal Canadiens as the latter eases the puck away from the Montreal net and goalie Gump Worsley. The action took place in the first period of the sixth Stanley Cup playoff game in Toronto Tuesday night. (CP Wirephoto)

Would you believe

you can buy a full 4-ply premium Nylon tire for
just a few dollars more
than the tires that came with your car?

That's right chief! Just a few dollars more. Full four-ply Nylon cord construction! For premium tire safety. Premium tire performance. Premium tire styling. No wonder the Firestone Premium '500' is Canada's best-selling premium tire!

And no wonder we call it the '500'. This great tire is the direct result of building tires for the famous Indianapolis '500' race. Every Indianapolis race, for 43 consecutive years, has been won on Firestones. And last year, Firestone tires were on the winning car in every major Canadian race. Plus many important International events. Making those racing tires has taught us how to build more safety and more mileage into tires for your car... with the strongest 4-ply Nylon cord body on the road. The Firestone Premium '500' is proved at over 100 mph to keep you safe at 60. Isn't that the kind of safety you want for *your* family? You bet your life it is!

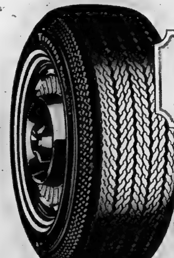

Firestone Premium '500'

Size	Type	Exchange Price*
7.75-14	Tubeless Blackwall	$32.95
	Tubeless Whitewall	36.95
8.25-14	Tubeless Blackwall	36.95
	Tubeless Whitewall	41.95
7.75-15	Tubeless Blackwall	32.95
	Tubeless Whitewall	36.95
6.50-13	Tubeless Blackwall	28.95
	Tubeless Whitewall	31.95

*With Class A Retreadable Casing.
Other sizes and types available at popular prices!

Firestone puts your safety first-in every tire they build!

Men's and Ladies' TRAVEL BAG — 88¢ each

Jack Nicklaus GOLF BALLS — Quality golf balls bearing the famous Jack Nicklaus name. 3 for $1.33 — Limit 3 to a Customer

SENSATIONAL VALUE! TRANSPARENT GARDEN HOSE — 99¢ — $1.90 VALUE — LIMIT 2 PER CUSTOMER

Firestone

224 PINNACLE STREET — DIAL 962-8673

Baseball Standings

By THE CANADIAN PRESS

National League

	W	L	Pct.	GBL
Cincinnati	15	6	.714	—
St. Louis	10	7	.588	3
Atlanta	10	7	.588	3
Pittsburgh	8	6	.571	3½
Chicago	8	7	.533	4
Philadelphia	8	9	.471	5
San Fran.	7	10	.412	6
Los Angeles	7	10	.412	6
New York	7	11	.389	6½
Houston	6	13	.316	8

Tuesday's Results

San Francisco 2 New York 3
Houston 10 Philadelphia 3
Los Angeles 5 Pittsburgh 3
Chicago 1 Atlanta 3
Cincinnati 0 St. Louis 5

Probable Pitchers Today

Cincinnati (Pappas 2-1) at St. Louis (Washburn 0-2).
San Francisco (Marichal 1-3) at New York (Denehy 0-3) N.
Houston (Dierker 2-1) at Philadelphia (Short 1-2) N.
Los Angeles (Sutton 0-2) at Pittsburgh (Fryman 0-0) N.
Chicago (Culp 1-1) at Atlanta (Cloninger 1-1) N.

Thursday's Games

San Francisco at New York N
Houston at Philadelphia N
Los Angeles at Pittsburgh N
Chicago at Atlanta
Only games scheduled

American League

	W	L	Pct.	GBL
Detroit	10	6	.625	
Boston	9	7	.563	1
New York	9	7	.563	1
Chicago	9	7	.563	1
Baltimore	9	8	.529	1½
California	9	10	.474	2½
Washington	8	9	.471	2½
Cleveland	7	9	.438	3
Kansas City	7	10	.412	3½
Minnesota	6	10	.375	4

Tuesday's Results

Boston 2 California 3
New York 11 Minnesota 4
Washington 1-0 Kansas City 0-1
Detroit at Chicago, ppd., cold
Baltimore at Cleveland, ppd., cold

Probable Pitchers Today

Boston (Lonborg 2-0 at California (Willhite 0-0) N.
New York (Talbot 1-0) at Minnesota (Boswell 0-1) N.
Baltimore (McNally 1-0) at Cleveland (Tiant 0-1) N.
Washington (Coleman 2-1) at Kansas City (Dobson 0-0) N.
Detroit (McLain 2-2) at Chicago (Peters 1-1) N.

Thursday's Games

No games scheduled

International League

	W	L	Pct.	GBL
Syracuse	4	2	.667	
Buffalo	4	2	.667	
Columbus	4	2	.667	
Rochester	4	4	.500	1
Jacksonville	3	4	.429	1½
Richmond	3	4	.429	1½
Toledo	2	3	.400	1½
Toronto	1	4	.200	2½

Tuesday Results

No games scheduled

Wednesday Games

Jacksonville at Toronto
Richmond at Buffalo
Toledo at Rochester
Columbus at Syracuse

Sports Calendar

CROSS COUNTRY
Today — Ken Colling Memorial cross - country run, starting at BCIVS campus, 4.30 p.m.
SOFTBALL
Tonight — Meeting of Centennial Umpires' Association, at Jim Tebworth's home, 7.30 p.m.
Tonight — B. and D. Umpires' Association rules meeting, at Coke plant, 7.00 p.m.
Tonight — Commercial League meeting, Belvedere Hotel, 8.00 p.m.
BASEBALL
Belleville Lombanks, Seniors open practices, every night this week, at Fairgrounds, 6.30 p.m.
Tonight — South Hastings League open meeting, at Ellis Printing plant, Belleville, 8.00 p.m.
BOWLING
Friday and Saturday — 18th annual "Mr. Bowling" 5-pin tournament, at the Bowl-O-Drome.
MINOR BASEBALL
Saturday — Open midget practice, at Fairgrounds, 1.00 p.m.

'Tis Meeting Night In Our Town

One would not be far amiss by tabbing this "meeting night" in Belleville as far as various ball and officiating organizations are concerned.

The Commercial Softball League has a key meeting called for the Belvedere Hotel at 8:00 o'clock.

At the same time, the South Hastings Baseball League will be meeting at the Ellis Printing plant.

The Centennial Umpires' Association will gather at Jim Tebworth's home (Sinclair St.), at 7:30.

And the Belleville and District Umpires' Association will meet at the Coke Plant, at 7:00 p.m.

Other meetings in the near future: an allocation of fields meeting at the Recreation Centre Friday, at 7:30 when various ball leagues will bid for playing fields; a Trent Valley Softball League meeting at Trenton's Chamber of Commerce building, Sunday at 7:30; a Departmental Softball League meeting, at the Public Works building, Monday, at 7:00 p.m.

Pecks The Pirates

The Dodgers' Vulture Swoops Again!

By HAL BOCK
Associated Press Sports Writer

Sandy Koufax, Maury Wills and Tommy Davis are gone but Phil (The Vulture) Regan still is around.

Regan, nicknamed the Vulture for the way he swooped down on victories in late inning relief last year, picked up his first of the season Tuesday night in Los Angeles Dodgers' 5-3 triumph over Pittsburgh Pirates.

It's been almost one full year since Regan lost a game. The last time was May 13, 1966.

He won 13 straight last season and Tuesday's victory extended his unbeaten appearance string to 66 games—58 last season and seven this year.

The Pirates and the Dodgers were tied at 3-3 until the 11th.

Then Dodgers John Roseboro opened with a single. Jim Hickman bunted and the Dodgers had runners at first and second. A sacrifice moved the runners up and then Wes Parker, batting for Regan, doubled the two runs home.

Elsewhere in the National League Tuesday night, New York Mets rallied for two runs in the bottom of the 12th inning and nipped San Francisco Giants 3-2, Bob Gibson shut out Cincinnati on two hits as St. Louis defeated the Reds 5-0, Houston Astros battered Philadelphia Phillies 10-3 and Atlanta Braves stopped Chicago Cubs 3-1.

Former Dodger Wills, making his first appearance against his ex - team - mates, smacked two hits, scored two runs and stole a base. But even he was unnerved by The Vulture. He singled with one out in the 10th but then was thrown out stealing.

Al Ferrara homered for the Dodgers.

By Kranepool, who had homered earlier, tripled home the tying run for the Mets in the 12th inning and then pinch-hitter John Sullivan's single delivered the winner against San Francisco.

The Giants turned in the season's first triple play in the second inning.

Gibson struck out 12 Reds and ran his record to 4-1 as the Cardinals ended a four-game losing streak. It was the second time this season that the ace right-hander has fanned 10 or more batters.

Mike Shannon drove in three runs with a bases-loaded double in the fifth inning after Jim Maloney had walked three straight batters. Maloney, 1-1, also made three wild pitches, one of which allowed a run to score.

Rico Carty smashed a three-run homer as Atlanta topped Chicago 3-1. Carty's shot in the second inning followed two walks by Cubs Ferguson Jenkins of Chatham, Ont.

Rusty Staub drove in four runs with three hits and Houston tallied for eight runs in the eighth inning and a 10-3 victory over Philadelphia. Bob Aspromonte tagged a three-run homer for the Astros.

Stock Car Racing At Tweed

TWEED — Stock car racing will open a full summer schedule here this coming weekend.

It has been announced that races will be held weekly, starting at 2:00 p.m. on Sunday, May 7, with a demolition derby included once a month.

The races will be held at the French Settlement Road where the grounds are located to provide spectators with an excellent view of the course.

Claude Leclair, in announcing the opening of the races, says two class events will be held this Sunday and 25 out-of-town cars have already been confirmed.

Top Eagle Predicts

'Win Allan In Four Straight'

DRUMMONDVILLE, Que. (CP)—Rolland Bolduc, general manager of Drumondville Eagles watched his club go through a 90 - minute workout Tuesday night in preparation for tonight's opening game in the best-of-seven Allan Cup final series and predicted that the series won't go more than four games.

"If we win the first game, we'll take it in four straight," he said after the session. "Even if we lose the first game, we'll win the Allan Cup."

Bolduc said his club can take the series against Calgary Spurs because of Drummondville's well - balanced squad—a combination of veterans and youngsters.

"I have four defencemen who certainly aren't weaklings and backup strength in Lionel Robidas, whom we borrowed from Sherbrooke Beavers for the series," he said.

The Eagles also have a strong netminder in Claude Cyr, who recently signed with Philadelphia, one of six new clubs in the expanded National Hockey League next session.

The Spurs took over the ice for an hour after the Eagles had finished practising and went through skating sprints and line rushes.

Coach Tony Schneider said he is looking for a fast-skating and close series.

"The Eagles have the advantage by playing the series at home but we're young and fast," Schneider said after Spurs' workout. "We have two adequate goaltenders and I think the clubs are evenly matched."

Yesterday's Stars

By THE ASSOCIATED PRESS

Pitching—Bob Gibson, Cardinals, fired a two-hitter and struck out 12 for his fourth victory as St. Louis blanked Cincinnati Reds 5-0.

Batting—Ed Kranepool, Mets, homered, beat out a bunt and drove in the tying run with 12th inning triple in a 3-2 New York victory over San Francisco Giants.

Wants To Fight Clay

No Corn On This Cobb!

HONG KONG (AP) — A former Navy officer from Kansas City said Tuesday he is going to make formal application to the World Boxing Association to fight Cassius Clay—despite the fact that he is almost twice as old as Clay and has never fought professionally.

James Cobb, 42, says he wants to show up Clay "for what he is—a man who won't fight for his country and uses religion as an excuse.

"I believe in God, too—a just God. He believes in an unknown one. If he is a real minister, he would not be fighting at all."

Cobb is scheduled to leave Hong Kong for the United States today.

Clay, 25 - year - old heavyweight champion, was shorn of his title last Friday when he refused to be inducted into the U.S. military service at Houston, Tex.

Cobb said he had seen active service as naval officer in World War II and the Korean war.

Cobb, 6-foot-2 and 215 pounds said he had fought several times as a heavyweight while in the Navy and Marine Corps.

"I have fought some rough men in my life—real men, I mean. I have won many fights and have never been knocked out," Cobb said.

In The Dressing Room

Habs: 'Disaster' Sawchuk!

TORONTO (CP)— Disaster is a word named Sawchuk as far as Montreal Canadiens are concerned today.

Terry Sawchuk, the 37-year-old Toronto Maple Leafs netminder with 18 years and 100 shutouts in his National Hockey League career, was the word on the lips of all Montreal players after the Leafs downed the Montrealers 3-1 to take the Stanley Cup in six games.

Jean Beliveau, Montreal team captain, said his club couldn't buy a goal in the early going when Canadiens stormed Sawchuk's domain.

"He came up with the key saves and gave them the time to get ahead," Beliveau said. "There were three or four shots in the early part of the game you could usually count on as goals."

Toe Blake, the Montreal coach, said the goaltending on both sides had been great throughout the series.

"But the Toronto goaltending in the last two games was exceptional," Blake said.

"That 3-0 shutout Johnny Bower scored against us on Montreal ice in the second game was a tough break for us and seemed to take some of the zing out of us.

"This is the toughest series I ever lost," Blake said.

Sam Pollock, Montreal general - manager, said the Canadiens lost two important games at home and one in overtime here.

"But we can't complain because we had our problems at home all season. That's why I couldn't see home ice as an advantage."

Blake said his club looked a "lot better now than it did at the first of the season, when it looked like we'd miss the playoffs."

The Montreal coach said Sawchuk played a great game Tuesday to take the cup.

Lorne Worsley, who made his first full start in goal since March 12, said the Leafs second goal — by Jim Pappin — "hit someone, either Terry Harper or Stemkowski," before entering the net.

"It was just going in and I took a dive for it, but I was too late," Worsley said.

"The first goal (by Ron Ellis) just tapped my shoulder and bounced over behind me."

Dick Duff, who scored the Canadiens lone goal in the third period while sliding into the net, said he managed to squirt the puck between Sawchuk's legs after he was felled by defenceman Allan Stanley.

The Handguns

H. Dyck edged Joe Hiembach 250-249 for top score in the Quinte Marksmen's regular shoot last night.

Don Parks was third with 247, followed by R. Read at 232 and Vera Hiembach with 190.

PLAYER SUSPENDED

COCHRANE, Ont. (CP)—The Northland Fastball Association has suspended Dom Tailleur of Kapuskasing for a year following a playoff incident last fall in which Tailleur threw his bat.

Will Stage Softball At Pan-Am

WINNIPEG (CP) — At least nine teams from five countries will compete in an invitational softball exhibition event which will be held in conjunction with the Pan-American Games here.

Bill Jurens, director of softball events for the Pan-American Games Society, said in an interview Tuesday teams from Canada, the Dominican Republic, the Virgin Islands, Puerto Rico and the United States will compete. Negotiations are also under way with at least three other countries.

The event will not form part of the official events during the Games July 23 to Aug. 6.

The Fort Erie, Ont., girls, 1966 Canadian champions, and the Vancouver Blue Boys, 1966 men's champions, will represent Canada.

LIQUID CASH

No Selling - Spare Time

Collect cash and refill dispensers with a nationally advertised, world renowned canned soft drink in an exciting and highly profitable business of your own.

A few hours a week from your own home could build this spare time business of your own into a full time cash business supplying world-famous products to dispensers established for you. No age limit or experience required. Exceptional for husband and wife teams.

$250.00 could be your start. Terms arranged for people with good credit.

For confidential Interview write
Mr. Murray, Box A-20, The Ontario-Intelligencer

MASSEDALE POULTRY FARM

Is No Longer Associated with FOOD City

Buy Quality Massedale Eggs

Appledene Food Market .... West Dundas
Thompson's Grocery .... West Bridge
Amodeo's Super Save .... North Front
Black's Meat Market .... Front
Bayview Grocery .... East Dundas
Hi-Way Fruit Market .... No. 2 East
Station Street Market .... Station Street

MASSEDALE POULTRY FARM TRENT ROAD

'LAWN-MASTER' 18" Rotary MOWER

CANADIAN TIRE CORP'N

3 H.P. Briggs & Stratton

'Lawn-master' — safety features built to rigid specifications . . . priced the economical Canadian Tire way! "T"-top handle remote fingertip control. 6" staggered wheels allow flower bed trimming. Moisture 'n dustproof ignition. Front side-discharge. 2-tone Green, 4-cycle engine and deck.

56.95
RECOIL START

SAVE on other 'LAWN-MASTERS'

LAWN-MASTER 20" model as above 62.95
LAWN-MASTER 3½ H.P., 22". As above, but, bigger engine for bigger jobs 67.95

EASY TERMS

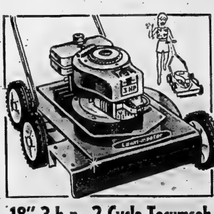

18" 3 h.p., 2-Cycle Tecumseh

Mow 'em down! 1-piece blade construction, semi-pneumatic wheels — staggered to prevent scalping! Moisture-proof ignition. U-top handle, White 'n Gold enamel finish.

41.95 ROPE START
Recoil Start 46.95

20" 3 h.p., Lauson, 4-Cycle

Side mounted recoil start for increased starting ease — and that's half the battle! Fingertip throttle, "T"-top handle and air tunnel to eject cuttings! White engine, Gold deck.

66.95
5-CUTTING HEIGHTS

'LAWN-MASTER' 18" ELECTRIC MOWER

QUIETLY-POWERED!
110 VOLT, 8 AMP.
G.E. MOTOR

51.95

The most economical, convenient and efficient mower you never heard . . . it's that quiet! Swing-Over handle, no clumsy turning. Plugs into standard household outlet. Twin side-discharge chutes. (less cord) Off-White engine, Gold deck. Extra 100' cord . . . 8.95

EXTRA! Cash 'n Carry Bonus Coupons

CANADIAN TIRE CORP'N

CANADIAN TIRE ASSOCIATE STORE

— ONE LOCATION ONLY —
348 COLEMAN ST. DIAL 968-6701
DON JONES LTD.

EASY TERMS to suit your budget

93 Cars

Centennial Rally Off And Running!

VANCOUVER (CP)—A David and Goliath - type battle which will take eight days to finish was to start today at 9 a.m. PDT and no one gives David much chance of pulling an upset.

The centennial 4000 rally pits car manufacturers' teams and specially-prepared cars against privately owned and operated cars.

In this 4,500-mile event, which winds up at Expo in Montreal, car preparation is an extremely important factor—and this is where the manufacturers take on the form of Goliath.

With large amounts of cash and manpower at their disposal, the manufacturers turn out cars able to withstand the pounding inflicted by the formidable terrain and weather conditions between the start and finish.

The individual entrant has neither the time nor the money to spend on his car that is available to the makers.

In the six-year history of the event a private entry has never won.

However, the individuals keep trying and the rally organizers help as much as possible by giving $1,000 to the top individual entry—the same as first prize in the rally.

Last year, a private entry finished second and many people are hoping that this is the year David finally wins his battle.

There are five teams in the event—Ford, American Motors, Citroen, Nissan and Volkswagen—and a total of 24 cars prepared by manufacturers.

There are 69 private entries for a total of 93 cars. Seven cars dropped out before the rally got under way, disappointing rally officials who had hoped for 100 competitors in Centennial Year.

Of the 93 starters, less than half are expected to reach Montreal.

Rally organizer Jim Gunn said the treacherous roads will probably take a heavy toll early and many vehicles are not expected to get out of British Columbia.

One veteran B.C. rallyist said he thought less than 40 cars would make it into Alberta.

ANDY CAPP

Senators, A's Split

Twins Ice-Box Yankees 13-4

By DICK COUCH
Associated Press Sports Writer

Charlie Finley's snow-colored playshoes inspired Washington Senators but Cal Griffith's frost-covered playground left New York Yankees cold.

The Senators, aroused by the white kangaroo footwear introduced by owner Finley at Kansas City this spring, donned white caps and socks before splitting 1-0 shutouts with the Athletics in a doubleheader Tuesday night.

The Yankees, meanwhile, shivered through a 13-4 setback in Minnesota's sub - freezing weather after Twins' president Griffith decided against a postponement.

California Angels edged Boston Red Sox 3-2 behind Jim McGlothlin's three - hitter in the only other American League action. The Detroit Chicago and Baltimore - Cleveland games were washed out.

George Selkirk, Washington's general manager, came up with the idea of going white-on-white against the Athletics, who survived an opening-day protest by Cleveland Manager Joe Adcock that their white shoes distracted opposing batters.

Southpaw Pete Richert, working 7 1-3 innings, and two relievers then whitewashed the Athletics on two hits in the twilight opener, decided by Ken McMullen's run-scoring single in the sixth. But Kansas City rebounded behind right-hander Catfish Hunter, who scattered seven hits, and an RBI single by Dick Green in the sixth to snap the Senators' winning string at four games.

In Minnesota, a combination of 13 Minnesota hits, four New York errors and temperatures that ranged from 32 degrees at the start to 29 at the finish took its toll on the Yankees.

It was the coldest weather in which a game has gone on in Minnesota since the Twins entered the league in 1961. Monday night's scheduled game between the clubs had been postponed because of 40 degree temperature, strong winds and sporadic rain.

The Twins rocked Yankee starter Fritz Peterson for six runs in the first inning, enabling Dean Chance to breeze to an easy victory.

Out Of Derby

Reception Too Cool

LOUISVILLE, Ky. (CP) — Canada's faint hope for a second Kentucky Derby victory in four years dimmed Tuesday when Cool Reception missed by a neck in the $16,350 Derby Trial.

Sired by Nearctic — as was 1964 winner Northern Dancer—Cool Reception was pulled from the Kentucky Derby after Tuesday's loss to Barb's Delight because the three - year - old colt doesn't "belong in the Derby field."

Trainer Lou Cavalaris Jr., said before the Trial he would not enter Cool Reception in the Derby unless he won the Trial and backed his words with action.

"I said before the race he had to win big to come back Saturday," Cavalaris said. "He didn't even win and I do not think he belongs in the Derby field."

Owned by Mrs. William Seitz of Montreal and Mrs. Vince Reid of Toronto, the chestnut colt was Canada's champion two-year-old of 1966 but chipped an ankle bone early this year and had won only two of five previous outings this year.

Under a heavy whip by jockey Bill Hartack, Barb's Delight made a fierce rush in the stretch to win in 1:35 2-5—just four-fifths of a second off the Churchill Downs record for the mile.

Northern Dancer set the 1⅛-mile record at two minutes flat in his 1964 victory in the colors of Toronto industrialist E. P. Taylor.

A distant third, but still to be entered in Saturday's 93rd running of the Derby, was Lightning Orphan with Second Encounter fourth in a field of nine three-year-olds.

In winning first prize of $10,647, Barb's Delight returned $10.60, $4.00 and $2.80 while heavily backed as the favorite. Cool Reception paid $3.00 and $2.40 with Lightning Orphan paying $2.80.

With The Trotters

TORONTO (CP) — Beechy Bomber, named for the town of Beechy, Sask., won his second consecutive race by finishing first by 2½ lengths in the second race at Greenwood Raceway Tuesday night.

The five-year-old pacer paid $7.20 to win and combined with Ellis McKinney, winner of the first race, for a $50.90 daily double.

The Gallant Mir-Joses Dominion combo produced a $47.00 exactor.

Soccer Results

LONDON (CP) — Results of Tuesday night's Old Country soccer games:

ENGLISH LEAGUE
Division I
Notts F 2 Man City 0
Division III
Grimsby 1 Peterborough 1
Swindon 1 Queens PR 1
Division IV
Rochdale 2 York City 2
IRISH CITY CUP
Linfield 1 Glentoran 0
IRISH LEAGUE
Coleraine 3 Derry City 2

CHAMP IN HOSPITAL

MILAN, Italy (AP) — Nino Benvenuti, new world middleweight boxing champion, successfully underwent surgery Tuesday for a nose injury he suffered in his title fight win April 17 over Emile Griffith in New York. The speed of his recovery will determine the date of his return match with Griffith.

Met Vet Retires, Stays On

NEW YORK (AP)—Roy McMillan, veteran shortstop who underwent an operation on his right shoulder during the off season, retired Tuesday and New York Mets named him a special assistant to work with infielders.

McMillan, 38, came to the Mets' spring training camp this spring on a trial basis. He was re-injured in an exhibition game.

After spending 10 years with the Cincinnati Reds, McMillan was traded to Milwaukee Braves in 1960 and joined the Mets in 1964.

He played only 76 games last year when he suffered a shoulder injury while trying to check his swing while batting.

McMillan had a lifetime batting average of .243 and was the starting shortstop for the National League in the 1956 and 1957 All-Star games.

'Twas Cold, Only 897 Showed Up

CHICAGO (AP) — The National Professional Soccer League's heralded average of 6,185 fans a game took a dip Tuesday night when Chicago Spurs and Philadelphia Spartans played to a scoreless tie.

A chilled crowd of 897 showed up for the game in mammoth Soldier Field as the Spartans managed to ram their way into first place in the Eastern Division.

No other games were scheduled.

The tie enabled the undefeated and unscored upon Spartans to wrest first place from Pittsburgh with a total of 22 points.

The game was played despite cold weather, and Chicago had a chance to win it in the 29th minute of play. The Spurs were awarded a penalty shot only to have Gino Derobertis fire the ball into the hands of goalie Ernest Lopere.

Three games are scheduled tonight with Pittsburgh at Baltimore, Atlanta at San Francisco and Toronto at Los Angeles.

CANCELS OLYMPIC BID

NEW YORK (AP) — Mayor John V. Lindsay said Tuesday the city has withdrawn its bid for the 1976 summer Olympics because the state legislature did not appropriate planning funds.

ALLOCATION OF BALL FIELDS

A meeting to allocate ball fields for all ball leagues will be held at the Recreation Centre, Friday, May 5th, at 7.30 p.m. All leagues requesting playing fields should put their requested dates and field preference in writing and delivered to the Recreation Centre no later than noon Thursday, May 4th. All leagues should have a representative at the May 5th meeting.

L. G. DORAN,
Director of Recreation.

LINES FROM THE LANES

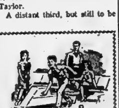

By GARRY ALEXANDER
Staff Sportswriter

FIVE PINS

The 16th annual edition of the "Mr. Bowling" five - pin tournament is coming up this weekend at the Bowl-O-Drome.

Billed as one of the top tournaments in Eastern Ontario, it always lives up to its reputation, and this year should be no exception.

The top bowlers from Belleville, Trenton, Kingston, Cobourg, Deseronto and other centres, expected to number near 70 in all, will vie for the trophy and prize money.

Rated among the favorites are likely to be the only four - time winner Ron Saylor, last year's winner Glenn Hamilton, and this city's high average bowler for the current season, Harry Ridley.

And with the absence of a counterpin, old records are likely to fall in the scoring department. Hamilton rolled 2786 in last year's win but Leo St. Louis holds the best score with a 2807 back in 1961.

Winners, and their scores from the first tournament in 1952 are: 1732 - Ron Saylor (2683), 1933 - Ron Saylor (2788), 1954 - Art Lockwood (2718), 1955 - Jim McKenzie (2696), 1956 - Ken Peacock (2583), 1957 - Leo Lucciola (score not available), 1958 - Horace Ormshaw (2606), 1959 - Bill Godby (2373), 1960 - Horace Ormshaw (2607), 1961 - Leo St. Louis (2807), 1962 - Ron Saylor (2676), 1963 - Jim McKenzie (2700), 1964 - George MacDonald (2789), 1965 - Ron Saylor (2588), 1966 - Glenn Hamilton (2786).

The tournament gets under way Friday night and continues Saturday, expected to be completed around 6.00 p.m.

And keep in mind that the second annual Intelligencer Gold Cup match play tournament is coming up on Sunday, May 14. Bud Petican won the crown last year and will be back for another try, despite having been inactive bowling-wise most of this season. As defending champ, Bud is an automatic entry this year but other contestants are entered via high averages.

Gems won first place in the Ladies' Thursday Afternoon League with 90½ points, 20 more than second place Goofers, while Excelsiors finished third with 68½. Members of the championship club are Emma Empson, Jean Weaver, Isobella Hartt, Helen McKibbon, Gwen Jones and Nelda O'Neill. The Gems received trophies at a league banquet, along with 300 - game rollers Fran Hotchkiss, Edith Hackett and Dorothy Powell. Individual awards also went to Gwen Jones for her 207 average, Edith Hackett for her high triple of 789 and Fran Hotchkiss for top single of 345.

TEN PINS

Dow Kings have clinched at least a tie for first place in the Men's Major "A" League by holding a four - point lead over Advance Cleaners with just one more week to bowl. Kings have 90½ points and would have to lose their three games while Advance won their three on Monday night to force a tie. Parsons Cleaners are third with 83 points. Lorne Schnell led the pack this week with 615 (228), followed by Bob Smith 606 (221, 215), Bill Philp 599 (191), Lyle Wannamaker 565 (212), Moe Mofina 534 (191) and Ron Elliott 533 (199). And Monday is the final chance to top seasonal highs, held by Jim Fraser with a 181 average, Doug Reddicks with a 635 triple and Roy McKenzie with a 238 single.

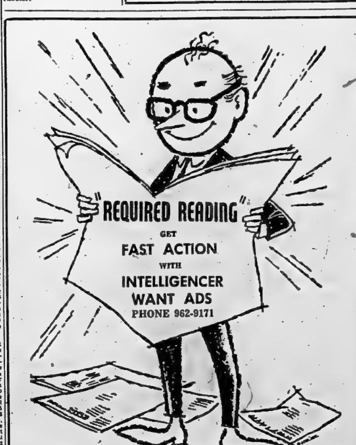

ARROW TERICOTA* PERMA-IRON DRESS and SPORT SHIRTS

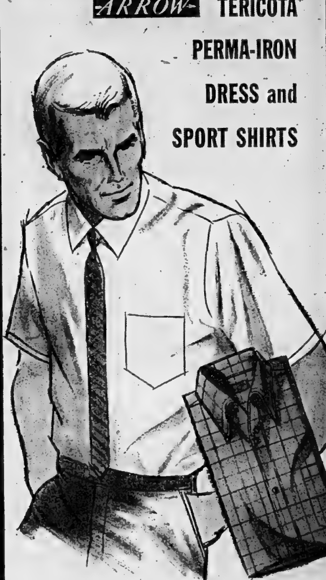

The Shirt That Never Needs Even Touch-Up Ironing . . . And Keeps That "Just Ironed Look All day!

This is no idle claim, as our in-store demonstrations will prove. Tailored in a durable press blend of 65% Fortrel polyester and 35% cotton, it's the shirt that's born ironed to stay ironed. Sanforized-Plus* labeled, of course.

Sport shirts in assorted colors and patterns. S, M, L, XL. White dress shirts. 14½ to 16½.

Long Sleeve Dress Shirt..... $8

Short Sleeve Dress Shirt or Sport Shirt..... $6

WALKER'S
THE HOME OF THE BRANDS

*Reg. T.M.

Maytag Washer & Dryer for This Demonstration
COURTESY OF
THE JOHN LEWIS CO. LTD.

Rain Slows Influx Into Expo But It Still Tops 100,000

MONTREAL (CP) — Rain Tuesday night visibly slowed the influx into Expo 67 and more showers were forecast for today.

But whatever happens Canada's world's fair still is ahead of the game.

Tuesday's attendance up to 12 midnight was 138,005, putting the total attendance from inaugural day last Thursday at 1,728,604.

Expo's advance projection of total attendance up to the closing of the fair — site Tuesday night was 780,400. This meant that total attendance was more than double the estimate.

Despite Tuesday night's rain, more than 40,000 remained on the site with many of the 6-0 hards concentrated in the La Ronde amusement area.

Talks were held with Montreal Transportation Commission officials about better means of funnelling visitors into the 1,000-acre site which covers two islands in the St. Lawrence River and a course of downtown Montreal stretching into the river.

Better methods of cleaning up litter were put into force and restaurants were being closely watched to see that they abided by Expo's rule that prices must be posted at the entrance.

Maurice Novek, Expo's restaurant boss, defended the prices in some of the national restaurants which some visitors have called steep. He said that visitors should be ready to pay for the luxury and the experience of eating in a fine national restaurant.

"But they should know what they're getting into. The prices should be posted."

An outdoor event scheduled today is the laying of the keel of the Atlantics outside the Atlantic Provinces pavilion.

The keel-laying of the two-masted schooner will be attended by the premiers or their representatives from the Atlantic Provinces. The schooner will be built during the fair and launched in August.

Tuesday was Ethiopia's national day, presided over by Emperor Haile Selassie who leaves today for Quebec City and the eighth day of his ninety visit to Canada, which started in Vancouver last Wednesday.

Next national day is Thursday when Mauritius, a tiny Indian Ocean island of 750,000 population, will be honored.

Here for the ceremonies will be the prime minister, Sir Seewoosagur Ramgoolam, and Lady Ramgoolam.

Haile Selassie in Limelight Will See Rest of Fair Today

MONTREAL (CP) — Emperor Haile Selassie of Ethiopia, who presided over his country's national day at Expo 67 Tuesday, will visit the world's fair today incognito, it was learned Tuesday night.

The public relations department said the emperor will pass through the turnstile at Place d'Accueil, the fair's main gateway, this morning and will try to visit those national pavilions that he missed Tuesday.

On Tuesday, he visited the Ethiopian pavilion and that of the United Nations and at each visit he was surrounded by friendly crowds of visitors.

The emperor appeared to enjoy himself during his first day at the fair, smiling and waving to acknowledge the applause.

Officials of the CNR's central station and Queen Elizabeth Hotel had a beautiful curtain - lined walkway prepared Monday so that the emperor could step directly from his train, through the walkway and into a VIP elevator to get to his suite above.

That beautiful walkway has had to be rebuilt completely for today's arrival of the premier of Mauritius.

When the emperor's train backed out, it took the curtains with it.

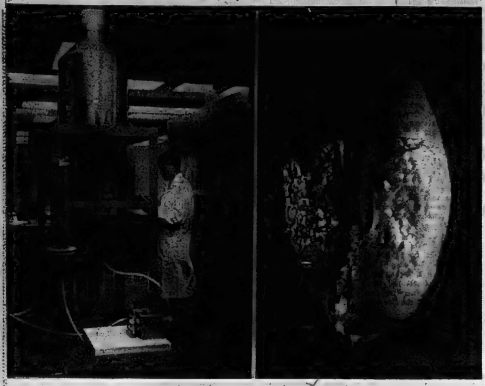

Plastic Beats the Weather

A University of Manitoba plant science technician takes nodes beside a machine used to coat seeds with plastic. Protected by the plastic, the seeds can be planted in the fall, when farm land is dry, without fear of rot caused by winter's snow. In the spring, while the land is still too wet to work with machinery, the seed springs to life, bursting through its protective plastic coating. At right is a seed exposed to warmth after winter's frost, showing the broken plastic coat.

(CP Photo)

'Far and Away the Greatest' -- Sullivan

MONTREAL (CP) — Television star Ed Sullivan, an Expo 67 button gleamicz from the set of his quiet little suit, Tuesday called the world's fair "just tremendous."

"It's far and away the greatest," Mr. Sullivan told reporters who clustered around him in the Expo press lounge.

He was in Montreal to prepare for a May 21 broadcast of his show from the Expo theatre.

The program will be beamed to national audiences in the United States and Canada.

Mr. Sullivan opted for the United States pavilion as the top exhibit at the fair and gave special praise to the French and Soviet showhouses as well.

He had not been able to see the whole fair but was able to praise the "truly intelligent way" in which it had been conceived.

The 1964-65 world's fair at New York had been "dominated by a couple of men," while Expo presented a "much wider consensus of opinion."

Commonwealth Nations Studying Development

OTTAWA (CP) — Commonwealth countries, beset with a growing discontent with each other, are pondering new ways to promote economic development, Commonwealth Secretary - General Arnold Smith said Tuesday.

En route home to London following a visit to Australia and New Zealand, the Canadian diplomat told a news conference the Commonwealth picture is not all rosy.

"Disenchantment is widespread and is becoming more widespread," Mr. Smith said. New action is needed to promote the economic development of the underdeveloped Commonwealth countries.

To help, senior economic officials from Commonwealth countries will discuss a multilateral scheme to increase technical assistance to more needy countries at a conference in Nairobi, Kenya later this month.

Also on the agenda is a proposal for a Commonwealth export development fund to promote trade and do research work.

WELCOME FRENCHMEN

Six French-speaking journalists from France, Belgium and Switzerland are spending three weeks in Canada this summer as guests of the CBC.

South African Ruling

Girl Is Colored, Parents White

PRETORIA (Reuters) — The South African Supreme Court has upheld the classification of 11-year-old Sandra Laing as colored—or mixed race—although her parents and other children are classified as whites.

Dismissing an application by her father for Sandra's reclassification, Justice Oscar Galgut said Tuesday Sandra's position as the only colored in a white family "created an impossible situation." But it could not be said that her reclassification was wrong.

Sandra was reclassified colored by the race classification board in February last year. She was said by South African officials to be a genetic throwback, showing strong non-white characteristics.

The judge said Sandra might still become a white under legislation now before Parliament which would make descent, rather than appearance and general acceptance, the standard for race classification.

Ottawa Boy Safe

LUSKVILLE, Que. (CP) — Richard Hutchings, 13, of Ottawa was found safe and well in the Gatineau Hills at 2 p.m. Tuesday, about 48 hours after he became separated from his sister and younger brothers.

The boy was reunited with his father, fireman Harold Hutchings, at a forest ranger station near the spot where two of more than 200 searchers found him.

Police at first planned to take the boy to hospital, but after examination on the scene allowed him to go home with his family.

The boy told police he set off Sunday to trace the source of a stream. When he tried to go back to the picnic site he took a wrong turn and became lost.

He said he saw the helicopters, but was unable to signal them. It was while he was shouting at a helicopter that rescuers on the ground heard him.

Death Sentence Is Commuted

OTTAWA (CP)— The cabinet maintained its opposition to capital punishment Tuesday, commuting to life imprisonment the death sentence imposed on Roger Poirier, 28, of Montreal.

The Pearson government has intervened in all death sentences since taking office four years ago and plans to introduce a Criminal Code amendment to abolish capital punishment at the parliamentary session opening Monday.

Poirier was convicted of capital murder March 25, 1965, for the slaying of Bernard Robitaille, 25, a fellow prisoner in St. Vincent de Paul Penitentiary. His execution had been set for Friday.

THE
WINNERS!
THE FOLLOWING ARE THE WINNERS OF THE FREE DRAW HELD DURING
ERIC WATKINS' TEXACO
GRAND OPENING
GRAND PRIZE WINNER OF AN 11" G.E. PORTABLE TELEVISION
Miss Wanda Jones, 44 Centre St., Belleville
2ND PRIZE WINNER OF AN AM-FM VISCOUNT MANTEL RADIO
Allen E. Montgomery, 36 Plaza Sq., Belleville
WINNER OF TRAVELLING CASE
Pat Reid, 10 Hyland Ave., Belleville
WINNER OF WRENCH SET
Irene Prindle, 93 Octavia St., Belleville
WINNER OF KODAK FLASH CAMERA
David Lofienere, R.R. 1, Tweed, Ont.
WINNER OF HAND SPOTLIGHT
J. E. Gilham, R.R. 1, Belleville
We would sincerely like to thank all who came to visit us during our opening celebrations — and a special thanks to all those who helped make it possible.
ERIC WATKINS
TEXACO STATION
24 BRIDGE ST. WEST

UNIROYAL CENTRES
The New Name of Dominion Tire Stores
BE PREPARED - GO SAFELY... GO UNIROYAL
New for 1967— Gasoline and electric powered mowers to handle every lawn cutting job around the home — at money saving prices.
POWER LAWN MOWER SPECIALS
Budget Priced
ROYALINE
18" ROTARY MOWER
2¾ h.p. 2 cycle engine, rope start, 14 gauge cold roll 3".
steel deck, 6" metal wheels, diamond tread tires, easy bolt type height adjustment, 4 positions from ¾" to
43.95
G.E. DELUXE ELECTRIC
18" ROTARY MOWER
8 amphere GE electric motor, mechanical slip clutch, die cast aluminum housing, twin discharge chutes, fold away swing over handle with 5 pivot lock positions, push button stop start control mounted on handle, deluxe 7" whitewall wheels and hub caps, 5 position instant wheel height adjustment.
82.95
ROYALINE DELUXE
19" ROTARY MOWER
3 h.p. 4 cycle Tecumseh engine with recoil start, 14 gauge cold roll steel deck, 7" metal wheels, diamond tread tires, easy bolt type height adjustment 4 positions from ¾" to 3".
64.95
BUDGET TERMS AVAILABLE LOW DOWN PAYMENTS EASY TERMS
UNIROYAL
14 BRIDGE ST. WEST - 968-5575
STORE HOURS: 8.00 a.m. to 5.45 p.m. Sat., 8.30 a.m. to 12.30 p.m.

Lloyd's Underwriting Room

Crowded on benches, underwriters in the Underwriting Room at Lloyd's transact insurance of every description except long term life cover. Each day, through Lloyd's brokers, they accept insurance business worth more than $3,000,000 in premium income. Two-thirds of the business comes from overseas. (CP Photo)

'Commie' Tag Put on Liberal By NDP-er Raises Lively Fuss

TORONTO (CP) — Kenneth Bryden (NDP—Toronto Woodbine) told the legislature Tuesday he has documentation of links between the Liberal party and the Communists in the Grey North federal byelection of the 1940s, when Gen. A. G. L. McNaughton was the unsuccessful Liberal candidate.

He was commenting on a point of personal privilege raised by Eddie Sargent (L—Grey North) who said a Canadian Press story quoted Mr. Bryden as referring to a Grey North byelection of 1962.

"There was no byelection in 1962" in Grey North, Mr. Sargent said.

The Canadian Press, in its report of a legislature speech by Mr. Bryden Monday night, erroneously referred to 1962 as the date of a byelection in Grey North.

DIDN'T MENTION YEAR

Mr. Bryden told the House Tuesday he had not mentioned any year but had been referring to the federal byelection held in the 1940s.

In his Monday night speech Mr. Bryden termed Mike Solski, Liberal candidate in the provincial riding of Sudbury East, a "Commie", and said links between the Liberals and the Communists had been shown "in the Grey North byelection."

Mr. Sargent said in the legislature Tuesday that if Mr. Bryden had been making reference to a campaign in which he—Mr. Sargent—had been a candidate, Mr. Bryden should document his case outside the legislature "and I'll take him apart."

Mr. Sargent was first elected to the legislature in the general election of September, 1962, in Grey North. He was not in the legislature Monday night when Mr. Bryden made his reference to Grey North.

Speaker Donald Morrow ruled that Mr. Sargent did not have a point of privilege.

The late Gen. McNaughton, who had resigned his Canadian Army command to be named defence minister by Prime Minister King, was defeated in his attempt to win a parliamentary seat in a Grey North byelection Feb. 5, 1945. The seat was taken by Conservative Garfield Case. A CCF candidate, retired RCAF vice-marshal A. Earl Godfrey, placed third.

CONISTON, Ont. (CP)—Coniston Mayor Mike Solski, called a "Commie" by Kenneth Bryden (NDP—Woodbine) in the Ontario legislature Monday, has challenged Mr. Bryden to repeat his remark outside the house.

Mr. Solski, Liberal candidate in the new riding of Sudbury East, Tuesday called Mr. Bryden a "damn liar" and said he would sue the NDP member if the remark was repeated outside the house.

Members are immune to legal action for statements they make in the legislature.

"He's lucky he wasn't close to me when he said that. In addition to getting a law suit he'd get a punch in the nose."

Mr. Solski, Coniston Mayor since 1963 and former president of the Sudbury local of the International Union of Mine, Mill and Smelter Workers, said he first fell into disfavor with the NDP in 1948 after he quit the old CCF because of a dispute with party headquarters.

He said the trouble started when the CCF refused to continue to support Robert Carlin, a Mine-Mill union official as its Sudbury candidate. Mr. Carlin first won the seat in 1943 and was re-elected in 1945.

He ran as an independent candidate against a CCF candidate in 1948 and the seat was won by the Conservatives.

The CCF, predecessor of the NDP, claimed it withdrew support from Mr. Carlin because he had supported the Communist leadership of the Mine-Mill union in the 1940's.

Mr. Solski said the CCF's action led to many members leaving the party. He subsequently joined the Liberal party.

Towns Under 5,000 Can Turn to OPP For Police Service

TORONTO (CP)—The legislature's standing committee on legal bills and municipal affairs Tuesday approved a bill exempting Ontario towns with populations under 5,000 from maintaining police forces.

The exemption now is given to towns with populations under 2,600.

The amendment to the Police Act which will go back to the legislature for third or final reading also permits municipalities policed by the provincial police to hire their own officers to enforce local bylaws.

Attorney - General Arthur Wishart said the amendment clears the way for an OPP takeover of smaller police forces. The aim is to replace all municipal forces of fewer than 10 men.

A number of the province's 43 one-man police forces have accepted the OPP's offer to assume their duties with the exception of local bylaw enforcement, and the province hopes to take over the 97 two-to-five man and 43 six - to - nine - man forces.

Mr. Wishart assured Chief J. S. Torrance of Sarnia, president of the Ontario Association of Chiefs of Police that the OPP would attempt to absorb displaced municipal policemen.

Registry For Liens Debated

TORONTO (CP)—A bill that would set up a central computer registry system for liens was given a bumpy and far from complete ride Tuesday by the Ontario legislature's standing committee on legal bills and municipal affairs.

The three - party committee approved only three of the bill's 71 sections during a three-hour session and then adjourned for a week.

A section of the bill that excludes "a mortgage, charge or assignment whose registration is provided for in the Corporation Securities Registration Act" generated most of the debate.

A committee under lawyer Fred M. Catzman that spent seven years developing the bill joined with legislature members James Renwick (NDP—Toronto Riverdale), Fred Young (NDP — Toronto Yorkview), Elmer Sopha (L—Sudbury) and Vernon Sloger (L—Toronto Downsview) in opposing the exemption.

Attorney - General Arthur Wishart said the disputed section excludes "only a very very small percentage" of the documents that would be registered under the bill. There already exists with the provincial secretary a central registry for corporate securities.

The bill and five related bills now before the committee would simplify Ontario's laws on small loans.

Police to Talk To All Owners Of Renault R-4

KILSRIDE, Ont. (CP)—While 150 searchers continued to look for the missing 10-year-old girl, Tuesday they will question the owner of every Renault R-4 station wagon in the province.

Marianne Schuett was last seen last Thursday getting into a car or station wagon near her school in this Hamilton - area community. Three witnesses described the vehicle as a small station wagon, possibly a black, late-model Renault.

Michael Tate, regional manager of the Renault company, has supplied police with names of all persons who have bought a Renault R-4 station wagon since it was introduced in 1962.

OPP Inspector William Lidstone said 100 policemen and 50 civilians searched Tuesday north of Kilbride and will continue as far as Acton, 15 miles from Kilbride, if necessary.

The area has been searched before by about 18,000 persons last Saturday and Sunday, but Inspector Lidstone said the rough terrain could require closer inspection.

Police in Niagara Falls, Ont., said a woman clerk in a downtown bookstore phoned to say a customer resembled the composite sketch of the abductor.

She told police the man, who had bought some comic books, had gone to a nearby post office.

When police arrived, the man left the post office and fled down a side street. The suspect escaped after a chase through the railway yards, police said.

Rewards for information leading to the arrest and conviction of the girl's abductor total $5,500 and her parents have offered to sell their home to raise ransom money.

GOING BACK IN TIME

MONTREAL (CP) — Changes in Canadian society today make it resemble more and more the old French - Canadian regime, says Toronto historian William J. Eccles. He told McGill students the good of society prevailed when it conflicted with the good of the individual in old Quebec but, when the British took over, the good of the individual came to the fore.

Medicare Path Clear

TORONTO (CP) — The Ontario legislature Tuesday gave speedy approval in principle to three bills establishing the framework for Ontario's participation in a federal - provincial medical care scheme.

The bills, all approved unanimously, provide for establishment of a health insurance registration board which will take over registration and billing of the Ontario Hospital Services Commission and the Ontario Medical Services Insurance Plan.

A second bill bringing the OHSIP Act in line with the new legislation prompted Stephen Lewis (NDP—Scarborough West) to note that he was to prepare Ontario for the new medical care scheme.

When the third bill—adapting the OHSC Act to the new policy —came up, Kenneth Bryden (NDP — Toronto Woodbine) commented it would have been simpler to amalgamate the hospital and medical services plans instead of establishing a new board and a new bureaucracy.

FARM & INDUSTRIAL MACHINERY, AUTOS, ETC.

GIANT

LIQUIDATION SALE

— FIVE ACRES OF MACHINERY MUST BE SOLD —

WE HAVE TRUCKLOADS WAITING TO COME IN — BUT NO ROOM. ALTON HADLEY LIMITED AND THE SIX AUCTIONEERS LISTED BELOW HAVE BEEN AUTHORIZED TO SELL EVERYTHING OFFERED.

ALTON HADLEY LIMITED

HIGHWAY 14, JUST SOUTH OF 401, AT BELLEVILLE

SAT., MAY 6th

IMPORTANT: Come Early to Have Time to Register!

BE SURE TO REGISTER AS ONLY REGISTERED PERSONS ARE ELIGIBLE TO BUY.

TIME: 10 A.M. SHARP

SALE WILL START ON TIME REGARDLESS OF WEATHER — LUNCH SERVED

AUTOMOBILES - JEEPS - TRUCKS

—1966 Pontiac V8, automatic, power brakes and steering
—1963 International Station Wagon, 3 seats, V8, suitable for school bus, power brakes, locking differential, power rear window.
—1961 International Half-Ton, long box, motor overhauled.
—1962 Pontiac V8 automatic, farmer owner, spotless
—1966 Jeep Three-quarter-Ton V8, clean, 4-wheel drive
—1966 Ford Half-ton, Wide Long Box
—1959 Ford 3-Ton, Good Rubber, D.P.
—1961 Ford Falcon Station Wagon, 6 cyl.
—1961 Austin, Jeep, 4-wheel drive
—1960 Ford 4-door Sedan, automatic, radio
—1949 Jeep and Snow Plow
—1965 Chev. Belair, blue, V8 automatic, radio
—1962 G.M.C. Half-Ton, good condition
—1960 Volkswagen, good condition
—1963 Jeep Half-Ton, 4-wheel drive
—1966 JEEP CJ5, Half Cab, good condition
—Several more Jeeps will be in at time of Sale
—All Licensed Units wil be Sold between 2 and 3 p.m.

FARM & INDUSTRIAL MACHINERY & EQUIPMENT

—Two 324 Cockshutt Balers, PTO
—Two Allis-Chalmers Round Balers
—Two John Deere Balers
—Five Massey-Harris No. 1 Balers
—New Holland Self-propelled Baler
—Case Baler
—International No. 46 Baler
—New Holland 66 Baler, PTO
—New Holland 68 Baler PTO
—Six International No. 45 Balers, PTO
—New Ford Baler
—Many Balers for Wrecking and Parts
—Bale Loaders and Bunchers - 5 to choose from
—New Holland Bale Thrower
—Baler Twine - Several Used Buckets
—Massey-Ferguson 300 Combine, Grain and Corn Header with Cab
—Allis-Chalmers Self-propelled Combine
—Allis-Chalmers G-66 Combine PTO
—Three Case Combines
—John Deere 12B Combine with motor
—Two International pull type Combines
—Five Massey Clipper Combines
—Cockshutt 423 Combine, pull type
—Three M.-H. No. 66 Combines, self-propelled
—Massey-Harris No. 27 Combine, Super, S.-P.
—Two M.-H. No. 80 Combines, self-propelled
—40 Cultivators - pull type, rubber and steel 3 pt. hitch, all sizes
—Farm-Eze Stable Cleaner - 40 Chain Saws
—Eight Corn Pickers - Corn Sheller
—Five Hay Conditioners - Look These Over
—10 Seed Drills, rubber and steel, plain and fertilizer
—Used Tandem Discs, IHC, M.-H., John Deere, George White, Otaco
—12 ft. set Wheel Harrows
—Two Used Deep Freezers
—General Electric Dishwashers
—Used Grain Dryer on wagon - Bale Fork
—Several used Bale Elevators
—Five Forage Harvesters - Grain Augers
—Used Harrows both Chain and Spring-tooth
—IHC Grain Grinder - Four Hammer Mills
—Three sets Half-Tracks - Set Snau-Trac, 11x28
—Used Latter Carrier with 200 ft. of track
—25 Used Tractor Loaders, to fit many Tractors
—50 Mowers, most makes, mounted, pull type, Semi-mounted Three Roto Cutters
—Ten New Onan 15 h.p. air-cooled Motors
—New Chrysler Slant-Six Motor
—6 Cyl. Chrysler Industrial Motor
—Chrysler Slant-Six Motor, Slightly used
—Warsop Rock Drill - Portable Jack Hammer
—Electric Motors - Perkins Diesel Engine
—Wisconsin Motors - 5 h.p. to 36 h.p.
—Used Cement Mixer - Three Used Oat Rollers
—New Bulk Milk Coolers
—Several Truck Platforms - Two Transplanters
—Lawnmower, used push type
—Char-Lynn Hydraulic Pump
—Several Pulleys for Tractors
—150 used Plows - 15 used Rakes
—Three used Post-Hole Augers
—Five Disc-Tillers - 3 Drum Roller
—Two used Snow Huskier - Stone Picker
—20 Manure Spreaders - Table Saw
—Five Orchard Sprayers - Street Sweeper
—Cordwood Saw - Six Snow Blades
—New and Used Garden Tractors
—Three New Snow Blowers
—50 Tractors - Gas and Diesel - John Deere, Allis Chalmers, Cockshutt, Ford, Oliver, Ferguson, Fordson Major, David Brown, IHC, Massey-Harris
—Twelve Weed Sprayers
—Crawlers and Track Loaders - Case, International
—John Deere Dozer with Log Arch and Winch
—Caterpillar Traxcavator, crawler loader
—Allis Chalmers Heavy Loader
—Log Loader on 4-wheel drive army truck
—Two 202 Massey Industrial Tractors with power steering - Loaders and Back Hoes
—Fordson Major and Hydraulic Blade
—7-ton Army Trailer, complete with torque and winch, suitable for making heavy float
—Two 5-wheel Trailers
—Large Number of Farm Wagons
—Quantity New Drinking Bowls
—Water Tanks: two 32; three 36; four 42 inches
—Helix Automatic Unloading Wagon for Grain
—Hydraulic Cylinders, single and double acting
—GRAIN TANKS - McKEE FORAGE WAGON AND BOX - TRACTOR REAR MOUSERS - HYDRAULIC HOSE - GARDEN TOOLS - CABLE - CHAIN BLOCKS - WHEELS - TONS OF TRACTOR CHAINS - WRECKED TRACTOR PARTS - 100 TOY TRUCKS - ASSORTED BOLTS - AND HUNDREDS OF OTHER ITEMS TOO NUMEROUS TO MENTION.

Truck, Trailer and Car Tires - most popular sizes, will be selling at 10 a.m. This is a big chance for service station owners. Bring your price list. Mahogany soft top motor boat - 75 h.p. Evinrude uni-charger, and Tee Nee Trailer, Tree Surgeons! There will be a large chipping machine sold complete with power on trailer.

THIS IS YOUR ONCE IN A LIFETIME CHANCE TO NAME YOUR OWN PRICE FOR MACHINERY
Terms: Cash for purchases up to $300. Over $300 suitable financing arranged on the spot.
Belleville Livestock Sales are permitting the use of their large parking space - but do not park in car wash area. Alton Hadley Limited or the undersigned auctioneers will not be responsible for any accident on the day of the sale.

RAY and ROY WILLIAMS - CAMPBELLFORD
BARTON HAGGARTY - STIRLING
GERALD RODGERS - GRAFTON

BOB SULLIVAN - THURLOW
ELSBERNE CARSON - PICTON

AUCTIONEERS

Alton Hadley Limited and the above listed auctioneers declare all sales final and as is, where is.

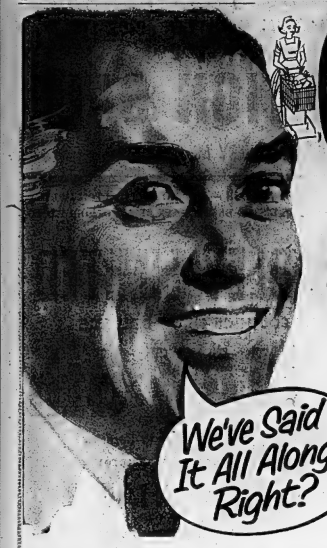

CHECK & COMPARE

Quality for Quality... Brand for Brand!

For years, Dominion customers have been smart enough to know good food values when they see them! It's one of the many reasons more Canadians shop at Dominion than at any other store. Week in and week out, Dominion's everyday low prices have measured up! Add the dozens of weekend specials which Dominion regularly features and you're bound to come to this conclusion: **Dominion offers you the greatest variety of items at low prices . . . not just this week and maybe next week . . . but every week in the year!** At Dominion you know where you stand, because our policy on pricing is clear, concise and competitive! If you've been a "regular" at Dominion, isn't it comforting to know you have been getting (and will continue to get) maximum value for your food dollar! If you shop elsewhere . . . check and compare! Chances are you'll switch to Dominion for keeps!

CUT FOOD COSTS!

RICHMELLO 24-OZ. SLICED WHITE BREAD — SAVE 7c — 3 FOR 65¢

RICHMELLO CREAMY SMOOTH PEANUT BUTTER — SAVE 14¢ — 48-oz. jar — 79¢

DOMINION'S OWN CHOICE DOMINO TOMATOES — SAVE 7c — 4 28-oz. tins 99¢

DOMINION'S OWN DAINTY BRAND COLORED MARGARINE — SAVE 13¢ — 2 FOR 49¢

YORK IN TOMATO SAUCE — SAVE 9c
BEANS WITH PORK 4 19-oz. tins 89¢

SWING — SAVE 34c
ORANGE CRYSTALS 2 pkgs. 89¢

DOMINION'S OWN RICHMELLO — SAVE 20c
ANGEL CAKE 16-oz. size 39¢

AYLMER PURE TOMATO CATSUP 11-oz. 29c
MOTHER PARKER'S — 12c OFF ORANGE PEKOE TEA BAGS 48's 69c
SAVE ALL 100's 2 for 69c; 200's 67c
WAX PAPER
5 VARIETIES STRONG HEART PET FOOD 3 for 39c

PANTRY SHELF SOLID LIGHT TUNA 3 1/2-oz. tins 89c
CHASE AND SANBORN INSTANT COFFEE 6-oz. jar 99c
GATTUSO — PLAIN OR STUFFED OLIVES Onions or Gherkins 11-oz. 49c
HEINZ INFANT BABY FOODS 4 1/2-oz. 8 for 99c

● HEALTH AND BEAUTY AIDS ●

REG. 62c — NOW
SCORE HAIR CREAM 11 1/2-oz. 51¢

BAN — ECONOMY SIZE — NOW
ROLL-ON DEODORANT Reg. 1.17 93¢

GIANT SIZE TUBE — NOW
CREST TOOTH PASTE Reg. 63c 51¢

● IT'S MAINLY BECAUSE OF THE MEAT ●

MEAT – TASTY – BLADE
STEAKS lb. 58¢

COORSH VAC. PACKED
WIENERS 1-lb. pkg. 59¢

PEPPERONI AND MUSHROOM
Pizza Pies 20-oz. 89¢

DEVON – RINDLESS BREAKFAST
BACON lb. 75¢

SHOPSY'S 4 PAK
CORNED BEEF POUCHES 4 2-oz. pouches 99¢

LEAN – MEATY – SMOKED
PICNICS lb. 49¢

● FINEST FRESH FRUIT AND VEGETABLES ●

NO. 1 GRADE MEXICAN VINE RIPE
TOMATOES lb. 23¢

SOUTH AFRICAN — BARLINKA
GRAPES lb. 39¢

U.S. No. 1 FIRM GREEN
CABBAGE lb. 10¢

FINE VARIETY OF EVERGREENS Attractively Priced!

SHOP WITH CONFIDENCE! All meat and meat products sold at Dominion, whether fresh, frozen or processed are GOVERNMENT-INSPECTED!

100% Guarantee at Dominion
We reserve the right to limit quantities.
– FREE PARKING –

OPEN Thurs. & Fri. - 9 a.m. to 9 p.m.

VALUES EFFECTIVE TO MAY 6/67.
25 VICTORIA AVE., SHOPPING PLAZA BELLEVILLE

Follow The Confederation Train! ANOTHER CENTENNIAL EVENT 1867 1967

DOMINION

Pay More Attention to Use of Drugs Doctors Urge Fellows

OTTAWA (CP)—Growing concern is evident in some parts of the medical profession over unfettered use of drugs to treat illness without sufficient safeguards against their harmful effects.

A variety of warnings were given and some solutions suggested at a two - day annual meeting of the Canadian Society of Chronotherapy which ended Tuesday.

Dr. J. M. LeClair, youthful professor of medicine at Sherbrooke University, told the meeting that too many drugs are being used on patients without adequate knowledge on the part of doctors of the side-effects.

Dr. W. B. Spaulding, professor of medicine at Hamilton's McMaster University, cautioned doctors to pay more attention to the risks of suicide, addiction and physical and mental impairment in treating psychosomatic illness with drugs.

Dr. LeClair said half the patients taking drugs shouldn't be receiving them. Doctors were becoming too complacent about how much is known of harmful effects.

He urged that each hospital set up a professional committee to review the use made of drugs in hospital treatment just as is done by the hospital's surgery committee with respect to surgical cases.

He said it is impossible for doctors to keep abreast of all the information on the 20,000 drugs on the market. He estimated that the number could be cut to between 500 and 1,000 since many drugs were only variations of each other.

Dr. LeClair said this reduced listing should be made part of a national drug formulary which would give full information about what drugs were permitted for medical practice.

The proposal for such a formulary, he said, was turned down by the Canada drug prices inquiry because of drug-industry lobbying and fear of economic dislocation that would result from a limitation of diversity of drug products.

Cherney's
ANNUAL HOME FASHION SHOW
Sale

39" WIDTH, SERTA CONTINENTAL BEDS—CHOICE OF 3 HEADBOARD STYLES—AT NO EXTRA COST

MADE BY THE MAKERS OF THE "PERFECT SLEEPER" MATTRESS

SERTA 39" SMOOTH-TOP
$68.88
CONTINENTAL BEDS
Choice of Headboard

SERTA 39" DIAMOND QUILT
$78.88
CONTINENTAL BEDS
Choice of Headboard

SERTA 39" MULTI-QUILT
$98.88
CONTINENTAL BEDS
Choice of Headboard

AVAILABLE IN 39" WIDTH

No diet, pill, patent medicine, relaxing machine or anything else can help you awaken refreshed in the morning as surely and as economical as a good mattress. Come in tonight, select the one that suits you best.

SMOOTH TOP CONTINENTAL

A real sleep value with 220 count inner-spring mattress. Features floral print ticking and pre-built borders. Includes your choice of 2 popular headboards at the same special price.

DIAMOND-QUILT CONTINENTAL

You'll sleep easy on this 252 coil, inner-spring mattress with rayon damask ticking and pre-built jumbo tape border. Includes your choice of three popular headboards at the same special price.

MULTI-QUILT CONTINENTAL

A perfect combination of luxury and savings. 312 coil inner-spring mattress with damask ticking. Multi-needle quilt panels. Priced complete with your choice of headboard. Buy yours tonight! Budget terms can be quickly, easily arranged.

SELECT ONE...TWO...THREE PCS.—OR AN ENTIRE ROOMFUL—EACH PIECE PRICED SEPARATELY

3-PCE STARTER GROUP
$134
Single Dresser, 4-Dr. Chest
Panel Bed

a Colonial Bedroom

3-PCE. STARTER SUITE
Double Dresser . . . 4-Drawer Chest
Panel Bed — 3-Pieces . . . 149.00

OPEN STOCK

A. SINGLE DRESSER	64.00
B. DOUBLE DRESSER	79.00
C. 3-DRAWER CHEST	39.00
D. CORNER DESK	39.00
E. 1 DRAWER BOOKCASE	39.00
F. STUDENT'S DESK	47.50
G. DESK CHAIR	17.95
H. 4 DRAWER CHEST	42.50
J. NIGHT TABLE	26.50
K. PANEL BED	34.95
L. SPINDLE BED	49.95

Thinking of something for the spare room . . . the cottage? Then come in tonight, look this attractive setting over. Select the pieces to your needs and watch them correlate into beautiful practical arrangements . . . add others as you need them . . . no end to the flexibility of this smart Colonial grouping . . . and it provides "miles" of drawer space. Sturdily built from select birch hardwood in a beautiful Acorn finish accented with antique drawer pulls. Starter suite includes single dresser, 4-drawer chest, panel bed for those with a larger room and desiring more drawer space the 3-piece double dresser suite could be the answer.

by GERARD OUELLET

Cherney's

SALE ENDS SATURDAY
OPEN THURSDAY & FRIDAY 'TIL 9 P.M.
BELLEVILLE PLAZA

Baptist Shows Prize "Dig" To Touring Jesuit Leader

MIDLAND, Ont. (CP)—It was a great day for the Jesuits—and one Baptist.

"Wonderful, wonderful," said Very Rev. Pedro Arrupe, world head of the Society of Jesus, as he toured Tuesday the reconstructed 17th century village near here of Sainte - Marie among the Hurons.

Leading the way jauntily in an intermittent rain was Wilfrid Jury, a 78-year-old Baptist archaeologist.

He trotted up and down stairs in log and plank houses and wagged an admonitory finger as he pointed out details of chapels, dwellings, storehouses and stops on the site of the wilderness home of the Jesuit martyrs.

To Dr. Jury, an honorary curator of pioneer life at the University of Western Ontario in London, it was a chance to show off his prize "dig" to an appreciative audience.

He glowed as the church bell in the little chapel was rung. The bell, from a 17th century French church near Rouen, was bought by Dr. Jury and his historian wife, Elsie, on one of their tours on the continent to find authentic designs of Sainte-Marie-type buildings.

"It is here, at Sainte-Marie, that we are most conscious of what we owe to Canada," said Father Arrupe in his address to dignitaries who included Premier John Robarts of Ontario and provincial cabinet ministers.

Restoration Shows Role Of French

MIDLAND, Ont. (CP)—Premier Robarts said Tuesday the restoration of Sainte - Marie Among the Hurons, a Jesuit settlement founded near here 300 years ago, "particularly illustrates the important role our French compatriots have played in the development of Canada."

The premier spoke in welcoming Very Rev. Pedro Arrupe, superior-general of the Society of Jesus, to Ontario.

Shrine Curator Displays Crusty Sense of Humor

MIDLAND, Ont. (CP) — The man who Tuesday acted as unofficial host to the Very Rev. Pedro Arrupe, Jesuit superior general, had an audience with the Pope two years ago in Rome and regards him as "a real funny man . . . got a good sense of humor."

But Dr. Wilfred Jury, 78-year-old Baptist archaeologist, still isn't sure of the Pope's name.

"That new Pope — whatever his name is," Dr. Jury said, referring to Pope Paul.

Dr. Jury, who prefers to be called Will, only got as far as Grade 8ix, he has an honorary doctorate from the University of Montreal, is honorary curator of the Museum of Indian Archaeology and Pioneer Life at the University of Western Ontario, and himself directed the reconstruction of Sainte-Marie Among the Hurons, the first European settlement in Ontario.

He taught himself all he knows about archaeology and has long been interested in the history of Huronia, centre of an Indian culture at the foot of Georgian Bay.

While showing Father Arrupe and his entourage around the reconstructed village Tuesday, Dr. Jury also displayed his crusty sense of humor.

While pointing out an old rolling pin in what appeared to be a pile of flour, he suggested that someone taste it.

One of the Jesuits next to Father Arrupe dipped a finger into the white material.

"Ha, ha," said Dr. Jury, "That's not flour, that's lime."

Don't take our word for it..

COME IN AND SEE HOW YOU SAVE!

SPECIALLY SELECTED — CANADA GRADE "A" EVISCERATED

CHICKENS 2½ to 3 lbs. average weight lb. 35¢

CHICKEN In-the-Basket LB 41¢

ROASTING CHICKENS 4 to 5 lb. average LB 45¢

"THE REAL TEST IS IN THE EATING" — TRY FRESH ONT. HAM "O" PORK 59¢ LB

FOR ROASTING — "IDEAL SERVED WITH APPLE SAUCE"

COMPARE AT 71c!

BUTTER FIRST GRADE CREAMERY lb. 66¢

BONUS OFFER!

DINNERWARE BY MELAMINE

EXAMPLE: 6 pc. Plate Setting 8.95 With $30. Cash Register Tape

Only 5.75

COMPARE AT 43c!

CORN FLAKES KELLOGG'S 16-OZ. PKG. 2 FOR 69¢

Style and Pattern Available next door at A. & J. Jewellers

Cash Register Tapes Must be $5.00 totals or over. Dated from April 12th.

COMPARE AT 2 JARS 39c! — ASSORTED JUNIOR 8-OZ. JARS

HEINZ FOODS 2 FOR 33¢

COMPARE AT 46c! — SOLID WHITE MEAT 7-OZ. TIN

Saico Tuna Fish 39¢

NEW BY NEILSON'S

Time-Out Bars 3 FOR 25¢ Reg. 10c each ..

NEW! FROM GENERAL FOODS!

Great Shakes Regular 49c value Chocolate - 4 serving Pack and Shaker ..... 39¢

COMPARE AT 2 BTLS. 47c! 11-OZ. BOTTLES

AYLMER CATSUP 2 FOR 37¢

COMPARE AT 2 TINS 53c! — SILVER RIBBON 19-OZ. TINS

TOMATOES CHOICE 5 FOR $1

COMPARE AT 2 TINS 29c! — CONDENSED VEGETABLE 10-OZ. TINS

AYLMER SOUPS 3 FOR 35¢

COMPARE AT 21c! — COOKED 14-OZ. TINS

SPAGHETTI CATELLI'S 6 FOR $1

Sunshine Fresh Produce

JUICY HONEY SWEET FLORIDA GRAPEFRUIT 18 FOR $1

MIX OR MATCH 'EM

CUCUMBERS GREEN ONIONS CELLO RADISH 3 FOR 25¢

OPEN EVENINGS 'TIL 10 p.m.

COMPARE AT 2 FOR 25c! — PRE-SWEET PILLSBURY

FUNNY FACE Powders 10 FOR $1

FOR MOTHER'S DAY — GOLDEN HOUR

CHOCOLATES 14-oz. box 89¢

REG. 39c! — WESTON

SWISS ROLLS Chocolate or Raspberry PKG. OF 4 35¢

BIRD'S EYE FAMOUS FROZEN FOODS! REG. 2 FOR 49c!

SWEET GREEN PEAS 12-oz. pkg. 5 FOR $1

LUSCIOUS Strawberries 14-OZ. PKG. 49¢

242 NORTH FRONT STREET

Amodeo's SUPER SAVE MARKETS

BAD BOY'S OPEN HOUSE

THURSDAY, FRIDAY, SATURDAY, 9 a.m. to 9 p.m.

3 BIG DAYS!

BAD BOY WILL GUARANTEE THE LOWEST PRICES IN THE QUINTE AREA We Will NOT Be Undersold!

FREE DRAW

JUST FILL IN YOUR NAME AND ADDRESS

ABSOLUTELY FREE!!

SWIVEL ROCKER

Draw on Sat. at 6 p.m.

PORTABLE TELEVISIONS from 99.88 w.t.

FREEZERS from 148.88 up

BEATTY **DRYERS** from 127.88 w.t.

WRINGER WASHERS from 84.88 w.t. up

5-PC. KITCHEN SETS 37.88

23" TELEVISION from 198.88

3-WAY COMBINATION from 298.88

521 DUNDAS ST. W.

INSTANT CREDIT FREE!

WITH THE PURCHASE OF THIS

3-ROOM OUTFIT

YOUR CHOICE

DUMONT PORTABLE TELEVISION

Hand Wired Circuit

COMP. VALUE 148.50

or

90-Pc. ENSEMBLE

Of Attractive 52-Piece Set Of DINNERWARE

With Complete Set of FLATWARE

And 29-Piece BEDDING GROUP

By Famous Makers consisting of 2 pillows - 2 pillow cases - 2 sheets - 2 flannelette blankets - 1 Famous Blanket - 2 thick bath towels - 4 face cloths - 4 dish towels - 6 dishcloths.

FREE — Complete with .. 54" Smooth Top Mattress - 1 Boudoir Lamp - 2 Plump Pillows.

and

1 COFFEE TABLE
2 STEP TABLES
2 TOSS CUSHIONS

3 ROOMS Complete 368.88 SET

5-PIECE KITCHEN SET

Genuine Arborite Kitchen Table with 4 strong, comfortable chairs. Washable plastic upholstered seats and backs in two colour combinations. MAY BE BOUGHT SEPARATELY

MODERN 2-PIECE LIVING ROOM SUITE

FURNITURE IS CHEAPER BY THE ROOMFUL AT BAD BOY

MAY BE BOUGHT SEPARATELY

4-Seat Sofa finished in smart high quality long wearing fabric available in your colour choice. Camping includes a matching upholstered chair

MAZZA LAND

Comfortable DOUBLE BED

NO PAYMENTS 'TIL JULY

BEAUTIFUL BEDROOM SUITE

Beautiful Modern Type Bedroom Suite. The contemporary styling in this elegant 5-piece bedroom Suite is reminiscent of costly custom furniture selling for hundreds of dollars more! Finished in rich walnut. Includes double dresser, 35" bookcase bed and roomy 4-drawered chest.

"Nobody Undersells" Bad Boy!

Just Arrived! 7-PC. Dining Room Suite 198.88

PRICE GUARANTEE

If within 90 days of making your purchase you find a lower price anywhere, the "Bad Boy" guarantees to rebate you the difference in full.

PLUS 20%

- INSTANT CREDIT
- NO DOWN PAYMENT
- FREE DELIVERY
- SATISFACTION GUARANTEED

FREE DRAW

JUST FILL IN YOUR NAME AND ADDRESS

ABSOLUTELY FREE!!

SWIVEL ROCKER

Draw on Sat. at 6 p.m.

INGLIS AUTOMATIC **DISHWASHER** from 218.88 up

CONTINENTAL BEDS from 29.88 up

STEREOPHONIC 4-SPEAKERS **RADIO-PHONO** 98.88

9x12 RUGS from 32.88 up

1 Only! 2-Pc. FRENCH PROVINCIAL **Chesterfield** Fruitwood trim. 224.88

2-Pc. DAVENO Nylon cover makes into comfortable bed. 147.88

COLORED TELEVISONS from 379.00 w.t. up

DIAL 962-9121

WAKE UP TO GREATER SAVINGS

APPLEDENE

BREAD 24-OZ. LOAF 14¢

MASSEDALE

EGGS

EXTRA LARGE 2 DOZ 99¢

LARGE 2 DOZ 89¢

MEDIUM 2 DOZ 79¢

FLAV-O-RIPE

BANANAS 9 LB. 1.

CONTROLLED ATMOSPHERE

APPLES 6-qt. basket 89¢

CALIFORNIA

LEMONS 6 FOR 29¢

FIRM, CRISP, CELLO

RADISHES 3 FOR 19¢

SCHNEIDER'S SKINLESS

WIENERS

2 lb. VACUUM PACK 99¢

LYON'S

TEA 100's 79¢

50 Tea Bags FREE

ASSORTED

COOKIES 3 lb. bag 89¢

DOYLE'S

RAISIN BREAD 2 FOR 49¢ REG. 35¢

SCHNEIDER'S SWEET PICKLED

BACK BACON 99¢ lb.

SCHNEIDER'S VACUUM PACKED

CHEESE SLICES 3 PKGS 99¢

Open Daily 10 a.m. to 10 p.m. — Closed Sundays

SPECIALS EFFECTIVE UNTIL CLOSING SATURDAY, MAY 6th

WE RESERVE THE RIGHT TO LIMIT QUANTITIES

APPLEDENE Fruit Market

1 BLOCK EAST OF RITE-WAY ACROSS FROM PAPE'S ON HWY. No. 2

RADIO

CJBQ — BELLEVILLE

AM — 800 | FM — 97.1 m/c

WEDNESDAY

8.30—Sunrise Break with Neil Kirby.
9.00—News, Sports and Markets.
9.05—Charlie Top with Dave Charles.
10.00—Midweek Theatre, "The Wreckers" a new play by Cassie Brown.
10.30—National news and from the capital.
11.00—Matinee Diary. A rundown on happenings across the country.
11.30—News and Sports.
11.35—Town and Country Time with Dick Lowering.
4.00—Impressions in Music with Peter Thompson.
6.00—The World At Six. News in depth.
6.30—Music for Dining.
7.30—International Newsline.
8.30—Music As You Like It. Classics with Ted Hodgkins.

THURSDAY

9.10—Morning Concert.
10.30—Musicana with Art Watkins.
12.05—Music for Dining.

THE FABULOUS

LEWIS BROTHERS

Backed by Capitol Sound

OPENING AT THE

TWEED PARK PAVILION

FRIDAY, MAY 5th

AND EVERY FRIDAY NIGHT ALL SUMMER

SUNDAY DINING

Banquets Meetings | Weddings | Conventions Luncheons

APPEARING NIGHTLY

JACK McPARTLIN

HELD OVER

By POPULAR DEMAND

SanValley MOTOR INN

DAILY BUFFET

MON. THROUGH FRI. ALL YOU CAN EAT $1.99

Appearing Nightly!

THE DARING

PSYCHEDELIC

A-GO-GO- SHOW

FROM SAN FRANCISCO

With the Fabulous

"INTERNS"

JAM SESSION SAT. – 3 P.M.

JOIN THE "IN CROWDS" AT THE

LOG CABIN

WAYSIDE INN

– SHANNONVILLE –

What they did that day will be remembered for all time!

ROCK HUDSON · GEORGE PEPPARD

GUY STOCKWELL · NIGEL GREEN

TOBRUK

Music— BERNARDO SANTA CRUZ

Written by LEO V. GORDON

Directed by ARTHUR HILLER

Produced by

TECHNICOLOR®

CHILDREN 50¢ ANYTIME

Today | Odeon Drive-In Theatre | Park | FAMOUS PLAYERS THEATRE

FIRST SHOWING COMPLETE SHOW 7.00 - 9.10 BOX OFFICE OPEN AT 6.30

When the Vikings Came

"Greenland Acres," with Don Harron as Grandfather and Barbara Hamilton as Mrs. Red, is one of the hilarious sketches in this year's edition of "Spring Thaw." Belleville residents can see it at the Centennial Secondary School next Monday. There are two performances, at 6 p.m. and 9:15 p.m. "Spring Thaw's" presentation here is being sponsored by the Belleville branch of the Canadian Mental Health Association.

THEATRE FEATURE TIMES

AT THE BELLE — Academy Award Nominee Lynn Redgrave and James Mason also Alan Bates in "Georgy Girl". Performances at 2.00, 7.00 and 9.10. Feature at 2.10, 7.10 and 9.20.

AT THE PARK — In Technicolor, "Tobruk", Rock Hudson, George Peppard, Guy Stockwell, Nigel Green, 7.20 – 9.25.

IN PERSON

America's "NO.1" COUNTRY ENTERTAINER

"BUCK" "THE TIGER" OWENS – AND HIS – BUCKAROOS

● PLUS ●

DICK CURLESS · ROSE MADDOX · TOMMY COLLINS · WYNN STEWART and the TOURISTS

All in one big 2½ hour show

KINGSTON MEMORIAL CENTRE

TUE., MAY 16 - 8.30 p.m.

All Seats Reserved

Prices — $3.50 - $3.00 - $2.50 and $2.00 With Children 12 yrs. and under Half Price. All prices inc. tax. Tickets on sale May 8 at 10 a.m. For mail orders — Please forward money orders (no cash or cheques) made out to "Kingston Memorial Centre" P.O. Box 421, Kingston, Ont. Please state number of adult and children's tickets desired and what price.

TV ENTERTAINMENT

WEDNESDAY

6.00—News, Weather, Sports (11) (12)
Merv Griffin (12)
6.30—Jim Shreve Show (5)
News, Weather (6)
Girl From U.N.C.L.E. (11)
Laredo (12)
7.00—Death Valley Days (3)
MOVIE: "This Happy Feeling" (7)
Danny Thomas — Travel (8)
Batman (9)
Hazel (10)
7.30—Virginian (3) (8)
Lost in Space (5) (10)
Hollywood Palace (9)
Newsbeat (11)
People and Their Problems (12)
Batman (13)
7.45—Provincial Affairs (11) (12)
8.00—Green Acres (11) (12)
Bonanza (13)
8.30—Andy Griffith (5) (10)
MOVIE: "The V.I.P.s" (8)
Canadian Scene (11) (12)
9.00—Danny Thomas (3) (8)
Green Acres (5) (7) (10)
MOVIE: "The Hustler" (12)
9.30—Family Affair (3) (8)
Festival (11) (12)
10.00—I Spy (3) (8)
Danny Kaye (5) (7) (10)
10.30—Sports Hot Seat (8)
11.00—News, Weather, Sports (8) (11) (12)
11.30—Johnny Carson (2) (7) (8)
Las Vegas (10)
MOVIE: "Deadline USA" (13)

THURSDAY

6.00—News, Weather, Sports (11) (12)
Merv Griffin (12)
6.30—Jim Shreve Show (5)
News, Weather, Sports (6)
Pierre Berton (11)
Front Page Challenge (12)
7.00—I Dream of Jeannie (4)
Norm Country Sportsman (7)
Small World — Travel (8)
Batman (9)
Hazel (10)
Monkees (11)
7.30—Daniel Boone (3) (8)
Colosseum (5) (10)
MOVIE: "Home At Seven" (7)
Newport Man (11)
Newsbeat (12)
Batman (13)
8.00—Hockey: Toronto vs. Montreal (11) (12); (if necessary) Bewitched (7)
F Troop (12)
8.30—Star Trek (3) (8)
My Three Sons (5) (7) (10)
Bewitched (12)

QUINTE Drive-In Theatre TRENTON AT BAYSIDE

JANE FONDA

SETS THE SCREEN ABLAZE IN "LA RONDE"

THE CIRCLE OF LOVE

EASY VIEW — EASTMANCOLOR

ADMITTANCE RESTRICTED TO PERSONS 16 YEARS OF AGE OR OVER

THE THRILL GENERATION!

THE ECCENTRICS, THE ANGUISHED, THE CONFUSED TAKING A RIDE ON THIS WILD WORLD...

MARSHALL NAIFY PRESENTS

MALAMONDO

EastmanCOLOR

This program restricted to persons 18 years of age or over.

CHILDREN'S SPECIAL MATINEE

SATURDAY & SUNDAY – MAY 6 & 7

2 FUN FEATURES WITH EXCITEMENT AND LAUGHS

CHILDREN 50¢ ANYTIME

AT 2.00 P.M.

DOORS OPEN 1.15

BELLE

Eastman Color presents A MAGIC/ART/ZOOLI production

"Hey There, it's Yogi Bear"

FULL CINEMA - COLOR

TIKI CLUB presents

FROM TORONTO

"THE BIG TOWN BOYS"

FRIDAY, MAY 5th

— EARLY BIRD SPECIAL —

BEFORE 9.15 P.M. $1.25

REGULAR AFTER $1.50

BELLEVILLE PLAZA

MATINEES ONLY - BY SPECIAL REQUEST

TUES. & WED. – May 9th and 10th

At 1.30 and 4.00 p.m.

Children 50c
Students 75c
Adults 1.00
Free Parking At Rear

BELLE A FAMOUS PLAYERS THEATRE

LAST TIMES TONIGHT

BOX OFFICE OPEN 8.00 P.M.

Belleville Drive-In

SHOW STARTS AT DUSK

EVERY WEDNESDAY IS BUCK NIGHT AT THE DRIVE-IN $1.00 PER CAR

2 GREAT COLOR HITS

"High Bright Sun" and "Doctor In Distress"

STARTS THURSDAY

The story of a square who gets caught in a triangle!

ROSS HUNTER'S THE PAD (AND HOW TO USE IT)

ADULT ENTERTAINMENT

DON'T TRY TO TAME JOHNNY TIGER...

The Story of a Wild One!

ROBERT TAYLOR · DEBORAH BROOKS · CHAD EVERETT

JOHNNY TIGER

in COLOR

BRENDA SCOTT · Mary Laurence · Fred Rodney

A TIGER PRODUCTION · A FILM PICTURE

All Color Show

"LYNN REDGRAVE IS THIS YEAR'S DARLING!" —N.Y. Daily News

COLUMBIA PICTURES Presents

See It!

GEORGY GIRL

Starring JAMES MASON · ALAN BATES · LYNN REDGRAVE

also starring CHARLOTTE RAMPLING · Screenplay by MARGARET FORSTER and PETER NICHOLS

Based on the novel by MARGARET FORSTER · Produced by ROBERT A. GOLDSTON and OTTO PLASCHKES

Directed by SILVIO NARIZZANO · An EVERGLADES Production

"LYNN REDGRAVE HAS MAGIC! IRRESISTIBLE!" Judith Crist, World Journal Tribune

STARTING Today

BELLE A FAMOUS PLAYERS THEATRE

SMOKE IN THE LOGES

Daily 2.00 7.00 9.10

Famous Players Theatres

OFFICIAL Odeon TICKET CENTRE

Plus Added Color Treats

Summer Resorts, Plac es To Vacation, Are In Demand . . . Don't Wait To Advertise Them!

WANTED MALE

CARETAKER

Superintendent duties to look after modern apartment building. Live in accommodation provided. Duties for June 1st.
Apply To Box A-30
The Intelligencer
Ap27-6t

SALESMEN

I Need Help!

APPLY
CENTRAL PROVISIONERS
962-9690
Ap27-6t

LINCOLN SCHOOL OF WELDING

Day and Night Courses
Canadian Welding Bureau Tests
Available
392-4826 Bayside, TRENTON
O6-ev-m-w-f-tf

ASSISTANT BAR STEWARD

AN and AF Veterans
187 Front St.
Sealed Applications Addressed To The Secretary
Closing Date: 12 NOON
SATURDAY, MAY 6th —
My3-3t

CAREER SALES JOB

In farm machinery, salary and commission, car and travelling expenses, medical and pension benefits etc. supplied. We require a man between 25 and 35 years of age. Junior matriculation or agriculture schooling with a solid finance and farm background.
Reply Giving Full Details
NEW HOLLAND MACHINE
Division Sterry Rand
Apply Box A-23
The Intelligencer
My3-4t

RELIABLE MAN ABOUT 40 IN good health for hotel night work. Hours 12 - 8. Box A-53 The Intelligencer. My3-3t

TAXI DRIVERS. FULL TIME EMployment, year round. Apply in person to Checker Radio Taxi. 130 Front Street. My3-3t

SHORT ORDER COOK. EXPERienced. Full time employment. Apply in person to the Belmont Restaurant, 280 Front Street. My3-3t

MEN TO WORK FULL TIME. APply Glen Roy Creamery, 289 Pinnacle Street, 962-1651.

MARRIED MAN PREFERABLY with some orchard experience. Good machinery. House available. Apply Andrew Little, R. R. 4, Trenton. My2-3t

MEAT CUTTER OR BUTCHER, excellent challenging opportunity to take over meat dept. of growing IGA food market. Good wages, friendly co-operative staff. Write Box A-38 The Intelligencer. My2-3t

WANTED FEMALE

LOMBANK CANADA LTD.
require
SHORTHAND TYPIST
With Office Experience
Reply to
POST OFFICE BOX 460
Belleville, Ontario
Or Call
MRS. COLEMAN
968-5718
My3-3t

SALESWOMEN

Required

By
PROMINENT FOOD AND FREEZER CLUB
962-9690
Ap27-6t

ATTENTION LADIES! EARN $40. to $60. per week part time. $75. to $100. full time in pleasant Company. Free training samples, furnished. Earn while you learn. No collecting or deliveries. Use of car necessary. Opportunity for advancement. Apply to Box A-38 The Intelligencer, or phone Picton 476-4332. My2-3t

WOMEN FOR OFFICE CLEANing evenings. 25 - 40 years of age. Monday to Friday approximately 4 hours per night. 968-5744. My2-3t

RELIABLE BABYSITTER FOR one pre-school child. Farley Avenue. 962-2487 after 4. My2-4t

EXPERIENCED WAITRESS wanted full or part time. Apply in person to the Belmont Restaurant 280 Front Street. My3-3t

WAITRESS WANTED PART TIME at Sip 'N Bite Restaurant. Phone 968-9292. My3-3t

A NEAT MIDDLE AGED WOMAN for kitchen work. Apply 136 Albert. My2-3t

FINISH HIGH SCHOOL IN '68 Home study prepares you to write Ontario Provincial examinations for recognized certificate. Grades 6-13. All books and supplies. Low monthly payments, income tax deductible. For full information write The Modern Canadian Academy of Adult Education Limited, Box 356, Dept. 1, Hamilton, Ontario. Ap17-ev-m-w-s-tf

IMMEDIATE PLACEMENT FOR ambitious woman to serve Avon customers near home. Excellent income opportunity. No experience necessary. Must act at once! Reply to Mrs. M Stary, 279 King St. West, Kingston, Ont. Ap20-1m

WANTED MALE OR FEMALE

OPPORTUNITY FOR RESPONsible individual or married couple to take over local restaurant as working partners. Owner has other commitments that take his full time. Apply Box A-63 The Intelligencer. My3-3t

EXPERIENCED PART OR FULL time help. Riverside Grocery and Lunch Bar, North Front and East Moira. Apply in person after 5 p.m. My3-3t

ONTARIO BUSINESS COLLEGE
(Est. 1868 Limited)
Executive Secretarial
Secretarial Stenography
Bookkeeping Accounting
NEW CLASSES EVERY MONTH
IBM
KEYPUNCH TRAINING
Day or Evening
Register Now
54 Victoria Ave. — 962-0870
BELLEVILLE
Ap29-tf

TEACHERS WANTED

RAWDON T.S.A.

Teachers Are Required
— For Sept. 1967

Salary schedule under negotiation will compare favorably with other areas.

Apply stating qualifications, experience and name of last inspector to
A. O. Reid, Sec.-Treas.,
Stirling, Ont.,
R. R. 3.
Mr31-ev-w-f-s-tf

ONTARIO SCHOOL FOR THE DEAF BELLEVILLE

Requires for September 1, 1967
—Teacher For Home Economics (Foods)
—Teacher for Aphasic Class
—Teacher Librarian
Special summer course training in Deaf Education (weekly allowance $90.00) available.

SALARY SCHEDULE

ELEMENTARY —		
Level 1 —	$4,300. —	$6,500
Level 2 —	$4,800 —	$8,200
Level 3 —	$5,200 —	$8,600
Level 4 —	$6,200 —	$10,200
Level 5 —	$6,600 —	$10,600
Level 6 —	$7,200 —	$12,000
Level 7 —	$7,700 —	$12,900
SECONDARY		
Level 1 —	$6,200 —	$10,200
Level 2 —	$6,600 —	$10,600
Level 3 —	$7,200 —	$12,000
Level 4 —	$7,700 —	$12,900

Additional allowance for experience to $3,000. Special school allowance $300.00. Annual increment $300.00 to $600.00 and $400.00 thereafter to maximum.
All usual fringe benefits.
To apply or enquire contact:
Mr. J. G. Demeza,
Superintendent,
O.S.D. Belleville,
962-3361.
My2-4t

EMPLOYMENT WANTED

VENETIAN BLINDS, CLEANING and repairs. Pick-up and delivery, write Douglas Campbell, Box 1233 Picton. My3-6t

WILL BABYSIT IN MY OWN home. Apply 11 Applewood Dr., Apt. 3. My3-4t

FRENCH TUTOR. ALL GRADES. Phone 962-1431. My3-3t

GARDENS AND LAWNS PREpaired, roto-tilling, plowing and discing. Machinery powered by Ford. O. L. Smith, 962-9398. My2-6t

RELIABLE WOMAN WILL BABYsit night or week ends. References. Reasonable rates. Day 962-3635. Night 968-9525. My1-3t

INTERIOR AND EXTERIOR painting, paper hanging, fully insured. Free estimates. B. F. Hubbs, 968-8386. My1-1m

HOUSE REPAIRS, ETC., GOOD workmanship. Reasonable, have truck, odd jobs, father and son team. 354-4419, Napanee, collect. Ap28-6t

WAYNE SMIT, PAINTING AND decorating. Interior, exterior. Free estimates. Phone 962-7830. Ap21-4m

WANTED

USED CRIB IN GOOD CONDItion. 962-0309. My3-2t

WATCHES, CLOCKS TO REPAIR. Certified watchmaker. Licensed by Dept. of Labor. Resident of Belleville. Fred B. Kemp, 34 Benjamin St. 968-6054.

GOOD HOME FOR PUPPIES REsemble Beagles. Mother African dog. Good disposition. 962-2096. My3-3t

PASTURE FOR 10 HEAD OF Holstein young cattle. Phone Bloomfield, 393-3437. My2-3t

FIRST COMMUNION DRESS AND veil in good condition, size 7 or 8. 962-2035 after 9 a.m. My2-3t

TUTOR FOR GRADE XII BUSiness math. Good renumeration. Phone 962-0719. My1-3t

WANTED, 2 TRUNKS. 962-9924 My1-3t

NOTICE — WANTED TO BUY old cars and trucks for cash. Highest prices paid. Phone 962-3264 Ap20-1m

COTTAGE WITH 3 BEDROOMS. Must be private location with good fishing. Wanted for Sept 2-3-4 Write R. Taylor, P.O. Box 481, Belleville. Mr14-tf

OLD VIOLINS, ANY CONDITION Write giving particulars and price expected to Box A-113 The Intelligencer. F28-tf

REAL ESTATE WANTED

COTTAGE LOT OR COTTAGE ON south shore of Consecon Lake. 962-0368 after 6 p.m. My1-3t

LIVESTOCK WANTED

CALVES WANTED, UP TO 3 weeks old. Any quantity. Will pick up. John Bishop, 962-6723 Ap20-1m

ACCOMMODATION WANTED

3 OR 4 BEDROOM MODERN bungalow, near Moira Secondary for June 15 or July 1. 962-1306. My3-3t

BY JUNE 1ST, 2 OR 3 BEDROOM house. Vicinity St. Joseph Parish. 962-8437. My3-3t

WANTED TO RENT — 2 OR 3 bedroom house. Adults. Required for June 15th, 968-9977 after 5 p.m. My2-3t

ONE FURNISHED BEDROOM. Central location. Phone 962-1327. Ap28-7t

3 BEDROOM HOUSE, IMMEDIately 962-9017. Ap27-6t

WANTED APARTMENTS AND houses to rent — also furnished apartments — contact Yanover Realty. 962-4246 Ap5-1m

ROOM AND BOARD

SINGLE ROOM WITH BREAKfast East Hill. Phone 962-8606. My3-tf

BEDROOM FURNISHED GENTLEman preferred. Parking space. Phone 962-1331. My3-3t

NICE ROOM OR ROOM AND board for neat lady. Close to Plaza, Moira Secondary School and buses. 962-8740. My2-tf

ROOM AND BOARD, 968-8439. My2-3t

CENTRAL, COMPLETELY FURNished, single housekeeping room, Bridge St. East. Reasonable, girls only 962-9703. Ap27-tf

BEDSITTING ROOM AND KITchenette, completely furnished. Close to hospital, 962-9790 after 7. Ap26-tf

TO LET

AVAILABLE IMMEDIATELY. — one bedroom upper push. heated modern apartment. Refrigerator, stove, TV hook-up, fireplace, oak and tile floors throughout, off street parking, adjacent to bus stop, store, post office, choice location. 152 Bridge East. No children $73. 968-8203. Ap25-tf

MODERN HOME NEAR SCHOOLS and shopping $133 Write Box A-9 The Intelligencer Ap20-tf

PARKDALE COMMUNITY HALL for rent. Monday to Thursday $15, Fridays or Saturdays $35. Saturday afternoon functions $25. (Vacate by 6 p.m.) 962-8738. My1-1m

WINTERIZED COTTAGE AVAILable, 2 bedroom, $40. monthly. Apply 9 Wilkie or 962-1277. My1-6t

2 BEDROOM SEMI-DETACHED home, new furnace, garage, close downtown, East Hill $35. Suit adults only. Call Anita O'Hara, McKinney Real Estate, 968-3737. My1-3t

CLEAN HEATED UPSTAIRS, over Racheal's, 313 Front St. 962-1975. Ap14-tf

MODERN FURNISHED 3 ROOM apartment, heated, with bath, private entrance $80. — 968-8036, 968-9663. Ap27-tf

WAREHOUSE TO LET AT 219 North Front Street. Phone 968-9936 after 5 p. m. Ap8-tf

TWO BEDROOM SUITE. HEATed, stove and frig, cablevue. 290 Albert, 6-plex $112.50. Apply apartment No 1 or phone Mr. Doran, 968-5333 weekdays 9 to 5. Mr27-tf

FOUR ROOM DUPLEX IN CANnifton with all conveniences. 968-3344. Ap17-tf

FURNISHED, HEATED APARTment, living room, bedroom, kitchen and bath. $60. Adults. Apply Burrows and Frost, 249½ Front Street or Phone 968-6715. Ap17-tf

NEW OFFICE SPACE
227 FRONT STREET
AT ROLUF'S
962-6161
Ap6-ev-w-s-tf

MODERN 3 ROOMS AND BATH, heated, private entrance and garden. Available June 1st. $60. Central, 968-9121. My3-tf

TWO BEDROOM HOUSE. 4 years old, large living room, tile floors, garage. Phone 968-9441 after 5. Available now. My3-6t

SUPERIOR LOCATION: ANN facing Corby Park, sunny 2 bedroom apartment, heated. $95. 968-5666. My3-tf

BACHELOR APARTMENT
Ground Floor, Bedsitting Room
Kitchen, Three-Piece Bath
Central Location
East Hill
Available Immediately
Phone 968-9464
My3-4t

THREE BEDROOM HOUSE. LIVing room, dining room, kitchen. Newly decorated. Call 962-3691 after 5. My3-3t

UPPER HEATED APARTMENT. Centrally located. Bridge St. East. Available June 1. 968-2993. My3-4t

4 LARGE ROOMS AND BATH. Heated. Private entrance. Available June 1. Phone 968-5289. My3-3t

GARAGE, 97 CHATHAM STREET $3. per month, 968-6194.

LIVING ROOM, BEDROOM, KITchen, bathroom, refrigerator and stove included. 22 Dunbar Street, Phone 962-8169. My3-3t

LARGE DUPLEX, HEATED, PRIvate entrance, Forin Street. 396-3010. My2-7t

CAR LOT AND OFFICE FOR rent — Contact D J. Whalen Real Estate Limited — 962-4328. Ap18-tf

APARTMENTS TO RENT. CONtact Louis Yanover, Broker, 962-4246. Office 247 Dufferin. Ap6-1m

UPPER APARTMENT
EAST HILL
4 rooms and bath, heated and garage. Available June 1st.
LOWER APARTMENT
3 rooms and bath. Available June 1st. West Hill.
UPPER APARTMENT
3 rooms and bath available immediately. West Hill.
PHONE 968-8249 Before 5.30 p.m.
My2-3t

SEVERAL TWO BEDROOM apartments. Immediate possession, $45.00 monthly. Phone 968-5371 between 9:00 a.m. and 5:30 p.m. My2-4t

HEATED BASEMENT APARTment, unfurnished, close to bus $55. Call 968-7603 after 5. My2-3t

NOW RENTING — 1 AND 2 bedroom apartments. Heat, stove, frig and cablevue supplied. Gordon Woods Real Estate. 159 Front St., 968-6471. Ap24-26-28-My1-3-5

1 BEDROOM MODERN APT downtown, heated, $60. 968-6639 after 5. Ap27-tf

OFFICE SPACE AVAILABLE immediately 236½ Front. 962-2257 or 968-7600. O13-tf

TO LET

CHOICE MODERN OFFICE
Approximately 1,000 Square Ft.
Convenient Location
All Services Supplied
Apply P.O. Box 84
Belleville
Ap26-28-My1-3-5-8

OFFICE SPACE FOR RENT
Available May 1st, 1967
157 Front St.
161 Front St.
403 Front St.
For Further Information Apply
VICTORIA and GREY TRUST CO.
968-6417
Ap29-My1-3

WAREHOUSE FOR RENT
5,000 Sq. Ft. — Easy access for large trucks. Convenient location. Contact
W. R. DOYLE
968-5525
My2-tf

BACHELOR APARTMENT, HEATed, stove and frig., available June 1st. Dufferin Avenue, $65. 963-3687. My2-3t

331 FRONT ST. APT. 8, 3 ROOM with refrigerator and electric range, $70. per month. Can see anytime between 9 a.m. — 4.30 p.m. Ap28-tf

THREE BEDROOM FURNISHED bungalow on Northwood Crescent 2 bathrooms, finished "rec" room. Available from May 15 to October 15. $135. per month. Call Joyce Realty, 962-5326. Ap29-6t

3 ROOMS AND BATH. UPSTAIRS heated, private entrance. Victoria Ave, 962-4163 after 5. Ap26-tf

MODERN FURNISHED ONE BEDroom apartment centrally located, nicely decorated, $85. Heat and hydro included, 962-7382. My2-tf

FOR SALE

LAWN MOWER SERVICE
All Types — Power or Electric Roto-Tillers
FREE PICK-UP
962-5507
or 962-8609
WESTERN TIRE
475 Bridge St. "E"
Ap26-6t

USED PIANOS
SIX MODELS TO CHOOSE FROM
$95.00
to
$225.00
Hitchon's
340 FRONT ST.
My2-3t

Fencing!
● Chain Link
● Galvanized
● Plastic Coated
3 ft. to 6 ft. in Height
13 and 11 Gauge

LAWN FENCING
● Residential
● Farm
● Driveway

— T STEEL FENCE POSTS —
6 - 7 - - 8 and 9 ft. High-
— Wooden Cedar Posts —
8 - 12 and 16 ft. high

Barb Wire — Black Wire
— We Erect Fences —
FOR ALL YOUR FENCING NEEDS . . .
Coulter's Hardware
111 N. Front — 962-4928
My3-10-24

CLEARANCE
20-Ft. Used All Channel
TV AERIALS
Fully Reconditioned
New Leads New Guy Wires
GUARANTEED
PRICED TO SELL
FINKLE ELECTRIC
13-ev-w-tf

BALDWIN ORGANS AND PIANO Agent. 363 Bleecker Ave 962-6340 D28-ev-w-f-tf

LAWN MOWERS SHARPENED, reconditioned, saws, scissors other tools sharpened by hand, good job guaranteed. Apply 23 Purdy St. My1-7t

ACROSS

1 Chopped meat dish
5 Winglike
9 E. Indian state
14 Montana's neighbor: Abbr.
15 Cabinet for papers
16 La -: Opera house
17 Iranian coin
18 Discrimination
19 Sub.- or super -
20 Show disdain
22 Strict disciplinarians
24 Pert. to certain plants
26 Snare
27 Air force VIPs
29 Fell
30 Horse-drawn vehicle
33 Money handler: 2 words
37 Annoyed: Slang
38 Bitter drug
39 Facilitate
40 Small hard seed
41 Dolt
42 Mortician
44 Chinese dynasty
45 Besides
46 At an early date
47 Tree
49 Kind of racehorse
53 In proportion to the value: 2 words
57 - union
58 Vaunts
59 U.S. inventor
61 Days before holidays
62 Orch. leader Frankie -
63 - Minor
64 Burgundy
65 Not sec
66 Only fair
67 Standing: Suffix

DOWN

1 Grim.
2 Garment having certain cut
3 Unit of a flight
4 Unrealistic
5 Nautical direction
6 Irish William
7 Highway built during WW-2
8 Goes back
9 Baseball statistic
10 Cake
11 Having a healthy mind
12 Came to earth
13 Certain Scots
21 Data
23 Travel agent's package
25 Light-Horse Harry.
28 Defamatory
30 Mt. ----, Alaska
31 English composer
32 See 40 Down
33 Famed German organist
34 ---- breve: Musical direction
35 Midday
36 Movable cover
37 Famed golf course 2 words
40 Beverage
42 Efface
43 Gypsy male
45 Ready: 2 words
47 Bird
48 Backward: Word element
50 Cranelike device
51 Feminine name
52 Plant which is replanted
53 Elementary facts
54 Sketch
55 Weasel: Eng. dial.
56 Old ----
60 — Miguel

Yesterday's Puzzle Solved:

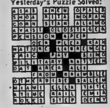

5/3/67

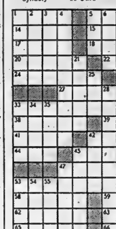

FOR SALE

LIGHTING FIXTURE SPECIALS
$1.98
12" White Frosted Bedroom fixture
2 Lamps $1.98
Chrome Bath Bracket
White and Crystal Glass Razor Outlet
$1.98
Hall Fixture
Brass With Frosted Globe
$1.98
Brass Pulldown Fixture
2 Bulb $9.95
Open Friday Evenings Until 9
FINKLE ELECTRIC
334 Pinnacle St. — 962-5331
Ap17-ev-w-f-t

Farm Tires
11.2 X 28 — 4 Ply
(NYLON)
Reg. $85.10
Save $25.11
Now! $59.99 Each
Other Sizes At Similar Savings
Uniroyal Centres
14 BRIDGE WEST
968-5575
Mr22-ev-m-w-f-tf

FRONT END ALIGNMENT
Reg. $6.95
$4.99 MOST CARS
WHEEL BALANCING
Reg. $1.25
99c MOST CARS
JOHN BEAN and ALEMITE EQUIPMENT
Charge It — Instant Credit
HANDY ANDY SERVICE CENTRE
510 DUNDAS ST. EAST
962-5339 or
FINA SERVICE STATION
26 NORTH FRONT ST.
968-6100
Mr29-ev-w-tf

FOR SALE

SEED

RODNEY OATS!	$1.75 a bushel
HERTA BARLEY	$2.35 a bushel
CANADA ALFALFA	53c a lb
TIMOTHY	19c a lb.
CERTIFIED CLIMAX TIMOTHY	23c a lb.
YELLOW SWEET CLOVER	17c a lb
RED CLOVER D.C.	38c a lb.
TREFOIL	55c a lb
CANADIAN BROME	35c a lb
CLIPPED BROME	48c a lb
ORCHARD GRASS	30c a lb.

All Seed No. 1 or Better
SEYMOUR HAMILTON
Huff's Island Road
962-4402
Ap17-ev-o-d-tf

Big!
SAVINGS
● Lawn Mowers — Gas and Electric — Specially Priced
● Bell and Howell, 8 m.m. Movie Projector. Brand New. $39.95
● Used Guitar Amplifier, harmony model. $39.95
● New Frigidaire Refrigerator 1967 Model. 179.95 With Approved Trade
● New Philips, 23-inch TV. Slightly damaged cabinet. Catalogue Price $329. Till CLEAR $249.
● Pool Tables 8 x 4 (seconds) with snooker balls and cues. Catalogue Price $179 TO CLEAR $129.95
● Used Radio, Record Player, combination floor model. $74.95
● Used Electric Guitar. $19.95
● Steam and Dry Irons. $9.95
● Walkie Talkies $6.49 Each — $12.40 Pair
NO MONEY DOWN
LOW MONTHLY PAYMENTS
BOOTH RADIO AND TV
170 FRONT ST.
(Opposite City Hall)
968-5785
My3-4-8

PIONEER SEED CORN AVAILABLE
ROBERT A. WEESE
R. R. 1,
CARRYING PLACE
968-5961
My2-22t

100 HEAD EXTRA GOOD HEREford, Durham and Holstein, year old stocker steers and heifers. Sixty stocker steers, two years old. Sale Tuesday May 9. George A. McGowan. 778-2213 Havelock My1-7t

BARN BOARDS, TIMBER AND top soil. Dial 396-3228 after 7. My2-3t

FOR SALE

COMMERCIAL COCO - COLA cooler, wooden picnic tables outside toilet. 962-8308. My2-3t

FOR YOUR CENTENNIAL HOME improvement on awnings, siding, windows and doors. Phone for free estimates to: Win-Ray Window and Door Sales. 968-9774. My2-3t

SEED CORN — PRIDE 132 - 5 - 432 - 495 and Su Ghum. 968-5446, Morris Pulver. Ap19-1m

FREEZER OWNERS. TOP QUALity beef wrapped in sanitary polyethelene, city inspected Free delivery Belleville and Trenton Weymark's Meat Market. Payment Plan Available 962-7020. Mr8-tf

WELL DRILLING. FREE WATER witching. Payment plan available. Thos Donaldson, Cloverleaf Drive, Belleville. 962-2050 Ap18-1m

CURSON'S NEW AND USED clothing. Army boots and shoes 72 Dundas St E Ap5-tf

WHITEN TEETH WITH DX13 tooth powder. Available only at Duff's Drugs, 313 Front St. Ap26-1m

GOOD QUALITY TIMOTHY SEED extra clean 15c per lb. Will deliver 962-6239 or 395-3732 Stirling. Ap28-7t

PUREBRED SERVICEABLE Yorkshire boars, from high scoring R.O.P tested stock carrying maximum Gov. premium. Donald Vardy 395-3830 Stirling. Mr29-tf

FANCY AND CEE GRADE APples, reasonable prices. Redner Storage. Rednersville 962-9362 Ja13-tf

TRENT VALLEY MEAT PROducts Custom killed, curing and smoking, freezer orders Wooler. 397-3014 — 398-6889 Ap6-1m

BALE CONVEYOR, HYDRAULIC 3-furrow plow, 1 Deering combine, 3 unit Surge milker. Barn timber, 968-8022. Ap29-6t

WALL WASHING MACHINE, EXcellent condition. Good for commercial use. $100. 962-7327 Ap29-6t

TWO COMPLETE AERIAL AND rotor outfits $43. and $25. 962-5747 after 5.30. My2-3t

SMALL BEACH RANGE AND well rotted manure. 962-1767 after 6. My2-3t

TWO WHITE METAL TABLES, refrigerator ideal for cottage, $35., rangette, $15. Shorty 3 ft. lined drapes, $10. Inside door $2.50, pup tent $3. Electric clothes ironer, $10; electric G.E. floor polisher $20. Dial 962-6313. My2-2t

USED CEMENT MIXER, 2½ C. F. on rubber, gas engine, 473-2416 Madoc, evenings. My2-3t

1 PAINT SPRAYING OUTFIT, complete, 1 propane gas water heater, 968-8439. My2-3t

4 YEARLING HOLSTEIN HEIFers, vaccinated. Huge Weese 962-4683. My1-4t

ELECTRIC HAWAIIAN GUITAR, carrying case, dual pick-up amplifier $103. 2 x 4 manifold. 313 or 318 Plymouth with ¾ race cam. $30. 962-6293. My1-3t

24" ELECTRIC RANGE AND REfrigerator, excellent condition 962-3938. My1-3t

30 GALLON FISH ACQUARIUM complete. 3 large pair floral drapes, cheap, 968-9244. My1-3t

TWO WHEEL TRAILER WITH high box. Good condition. 962-8847. My2-3t

ONE YEAR OLD HOT WATER tank. Complete. Call 968-3128. My2-6t

40-INCH H.D. MOFFAT RANGE. Excellent working condition. $20. 2-piece chesterfield suite. Ideal for cottage, 962-0345 My2-3t

8 X 21½ CORVAIR TRAVEL trailer. Sleeps six, fully self-contained. One year old. 962-7128. My2-6t

TWO TURBINATOR DRYERS with chairs, $75 each. Belvedere shampoo basin with chair $75. Utility stand $12., dresserette $5. 962-9805 after 5. My2-6t

1963 GMC TRUCK AND CAMPER in good condition. 968-6913 Apply 27 Gilbert Street. My2-3t

YOUTH BED WITH SPRING filled mattress in good condition. Phone 962-3641. My2-3t

LEASE EXPIRING
Liquidation Sale!
DELUXE
TENT TRAILERS
Heavy Gauge Body With Reinforced Stainless Steel
High Speed Roller Bearings
With 12" Wheels and 4-Ply Tires. Heavy Duty Tent. Load Capacity 1,000 lbs.
Regular $399.95
SALE PRICE $379.00

PARTS DEPT. SPECIALS
CHAMPION SPARK PLUGS
Reg. $1.05 — SALE PRICE 79c
AUTOMATIC TRANSMISSION FLUID
Reg. 57c Qt. — SALE PRICE 49c
CHEV. and PONTIAC MUFFLERS
Reg. $5.98 — SALE PRICE $3.98
STP OIL ADDITIVE
Reg. $1.09 — SALE PRICE 99c
CHARGE IT
INSTANT CREDIT
HANDY ANDY SERVICE CENTRE
510 DUNDAS ST. E.
Telephone 962-5339
ORDER STORE
337 COLEMAN ST.
Telephone 962-1185

SINGER AUTOMATIC ZIG-ZAG table model sewing machine. Makes buttonholes, sews on buttons, darns, embroiders, monograms, makes fancy stitches and blind hems. No attachments needed. Start new payments of $8.00 for 9 months or $69.00 cash. Or will take older trade as part payment. Write Box A-60, The Intelligencer. Ap28-10t

BLACK TOP SOIL. CALL 962-4230 My2-3t

CLOCK REPAIRS. FREE PICK up on mantel clocks. Bert Lewis Jewellers. 968-9041 Mr20-m-w-f-tf

FOR SALE

U-HAUL TRAILER RENTALS
Hour, Day or Weekly Rates
Drop Off Anywhere In Canada or U.S.A.
We Accept Most Credit Cards
HANDY ANDY SERVICE CENTRE
510 Dundas St. East
962-5339
OR
FINA SERVICE CENTRE
26 NORTH FRONT ST.
968-6100
Mr29-ev-w-tf

TUNE-UP MINOR OR MAJOR
By Licensed and Fully Equipped mechanics in a shop where the guess is just a word
— REASONABLE PRICES —
— FREE PICKUP AND DELIVERY —
— B.M.C. & STUDEBAKER SPECIALISTS —
— GENUINE PARTS —
HAVE THE JOB DONE TO FACTORY SPECIFICATIONS
AT
VADER'S
GARAGE SERVICE
N. Front At College Sts.
962-1491
S28-ev-w-tf

Free Drapery Making
Your Choice of Pinch Pleated or Shirred Headings. Lined or Unlined. Single, Double or Triple Widths.
Fabrics Custom Made to Your Individual Window Measurements.
This Offer Applies to Material Priced from
$1.99 yard
For Drapes 72" and over
Percival
FURNITURE CO.
333 FRONT ST.
BELLEVILLE
MrM15-ev-w-f

FAMOUS FURNITURE UPHOLSTERY
MAKERS OF FINE UPHOLSTERED FURNITURE REPAIRS
Refinishing and Repairing
Custom Built Furniture
FREE ESTIMATES
FREE PICK-UP AND DELIVERY
Care Free Parking
TRENT ROAD — 962-8202
F15-e-w-s-tf

SEE EXPO!
RENT-A-TRAILER
Book Early,
Avoid Disappointment
— GOLDEN FALCON —
— RAMBLER —
— TRUCK CAMPERS —
— REESE TRAILER HITCHES and ACCESSORIES —
RICHARD'S TRAILER SALES & RENTALS
276 Dundas St. E.
Trenton 392-1251
Ap28-ev-m-w-f-tf

COMPLETE CAMPING OUTFIT. Best offer, 968-7401 after 2 p.m. My3-3t

BOY'S 24-INCH JR. C.C.M. Bicycle, single 4 poster bed. Phone 968-7597. My3-3t

HEREFORD BULL, 15 MONTHS old, could be registered. 477-2084.

ONE NEWCOMBE PIANO. Call 962-1197.

21-INCH H.D. ELECTRIC RANGE $25. Walnut tea wagon $25. 968-5332 after 6. My3-3t

ENLISH ARMY SADDLE. 962-3310. My3-3t

13-TOOTH HERRGOTT CULTIvator, 3-point hitch, like new, 962-4781. Mountain View. My3-4t

SINGER FULLY AUTOMATIC slant-o-matic sewing machine. Makes button holes, sews on buttons, overcoats etc. Payments of only $8.00 per month Singer Sewing Centre, 225 Front St., Belleville. My3-4t

SINGER POWER VAC. 1½ HP motor, complete set of attachments. Regular $59.95 on sale now only $49.95. Payments of only $5.00 per month. Singer Sewing Centre, 225 Front St., Belleville. My3-4t

STRAWBERRY PLANTS GROWN under good cultural practices. Cavalier Redcoat and Sparkle $20. thousand. Phone noon or evenings, Cecil Kleinsteuber, 393-3322. My3-4-8-9-11-15-16-18

QUICK SALE — TWO TRUNKS $10. each. Call 962-0715.

12 CU. FT. REFRIGERATOR used one month. Heavy stove, never used. Will finance. Interested parties only. Phone 968-6361 after 3. My2-3t

NEW AND USED QUALITY furniture at your discount centre. Chesterfield suites, kitchen suites, bedroom suites. Everything for the home. Belleville Furniture and Auction Barn, 380 Dundas East. Ap3-1m

SINGER STYLEMATE ZIG-ZAG sewing machine, makes buttonholes sews on buttons, blind hemstitches. Full price $149. Payments of only $8.00 per month. Singer Sewing Machine 223 Front Street, Belleville. My3-4t

REPOSSESSED SINGER DRYER like new. Payments on this of only $8.00 per month. Singer Sewing Centre, 223 Front St. Belleville. My3-4t

Advertise To Over 48,000 Intelligencer Readers Every Day, Phone 962-9171 Today!

OFF THE RECORD — By Ed Reed

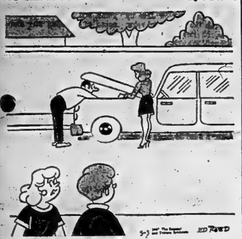

"The only thing she knows about cars is that when a horn blows, she gets in."

FOR SALE

SINGER SEWIN MACHINE USED three months, full warranty. One Singer reverse sew with new case, $69.95. One Regent machine $39.95. Payments of only $5.00 per month. Singer Sewing Centre, 225 Front St., Belleville. My3-4t

AUTO

'66 CHEVROLET Biscayne, 4-door 6 cyl., automatic, back-up lights, padded dash. Lic. 12334E.
FULL PRICE $1895.

'65 PONTIAC Laurentian, V-8, automatic, 4-door, radio, tinted glass, white walls back-up lights padded dash, one owner, history supplied. Lic. 12337E.
$1795.

'62 FORD ½-TON Custom Cab. 6 cyl., wide box, motor overhauled recently. Lic. 41371V.
$995.

'57 METEOR RANCHERO, V-8, new paint, wheel discs. Lic. 61000V.
$395. OR BEST OFFER

THESE CARS MAY BE SEEN AT YOUR CONVENIENCE
— Trades Accepted —
CALL MADOC COLLECT 473-2816
My2-3t

USED CAR
CENTRE
SHARP
1964
ONE OWNER
V-8
METEOR
SEDAN
Lic. No. J90489
FULL PRICE
$1345.00

Has the original Skylight Blue with outstanding original two-tone blue interior set off with perfect chrome. Equipped with a powerful V-8 motor and hard to find standard transmission. This is the big roomy sedan ideal for family comfort and has been carefully maintained since new. Hurry as the above automobile will sell very quickly at our low price. No money down and no payments due until end of June can be arranged.

Contact The Manager
968-9000 — 968-9300
646 DUNDAS EAST
(Opposite Union Carbide)
Open 9 A.M. 'til 10 P.M.

1958 G.M.C. 3-TON
DUMP TRUCK
6 Cylinder
4-Speed Transmission
With DP
Excellent Condition
Good Rubber
PRICE $1,000.
Phone 962-5418 After 5
Ap13-tf

NEW AND
USED BUSES
ACE MOTOR SALES
KINGSTON LTD.
Ontario Distrubitor for the "CANADIAN" School Buses
Over 100 Used Cars, Trucks and Buses on Hand
Call KINGSTON COLLECT
546-2229
My3-ev-m-w-e-tf

'63 FALCON FUTURA 2-DOOR hard top, V-8, automatic, new tires, 968-8232. My3-3t

'64 BEL-AIR CHEV. 2-DOOR, 327 cu. in., 4-speed 968-9802. My2-6t

'58 MORRIS OXFORD, 962-9924. My1-3t

'66 COMET 202, 6 CYLINDER, automatic, radio, $2200. Trenton 392-9310. My2-3t

'62 DODGE DART V-8, 4-DOOR sedan, clean car, radio, good condition, 962-8853. My2-3t

'57 VOLKSWAGEN. PERFECT Running order. Good price. Ph. 962-4126 after 5.30. My2-tf

'63 TR4 WITH HARD TOP. SOFT top and tonneau, snow tires with rims. 962-6137. Ap1-6t

'56 MONARCH 2-DOOR HARD top. $150. Can be seen at 79A West Moira. Call 962-9907. My1-3t

'63 VOLVO B18 ENGINE, 4-SPEED transmission, excellent condition, 392-3445 Trenton. My2-6t

'65 METEOR CONVERTIBLE, power steering and brakes, radio, automatic transmission, 312 cubic inch engine, low mileage. Phone after 4.30, 968-8319. My3-3t

AUTO

USED CAR
CENTRE
1964
FORD
SEDAN
CUSTOM
LIC. NO. J41303

Finished in Deep Blue metallic with contrasting original upholstery. Equipped with a powerful V-8 motor, automatic transmission and other extras. This will make you an ideal late model car at a very reasonable price (shop and compare) at only $1345.00. Low monthly payments with no money down and no payments due until mid-June can be arranged.

Contact The Manager
968-9000 — 968-9300
646 DUNDAS EAST
(Opposite Union Carbide)
Open 9 A.M. 'til 10 P.M.

Hamilton
Motors
WHERE YOU GET 7-DAY EXCHANGE GUARANTEE
YOU MUST BE SATISFIED OR CAR EXCHANGED!
WHAT MORE CAN YOU ASK

Sooner or later, all used cars will have to be sold this way.
Trade-Ins — Never Higher Financing Never Easier — No Payments Till June. Example of our stock.

● '59 MONARCH ●
2-door hard top with automatic, power steering, power brakes, radio, as low as $10.00 down, $29.00 per month. — Lic. K35363.
FULL SALE PRICE $495.
52 Dundas St. E.
(Opp. Bus Terminal)
962-9893

USED CAR
CENTRE
1963
PLYMOUTH
V-8
LIC. 148468

Driven by one of our employees and in excellent mechanical condition. Finished in dark Hunter Green metallic with a very sharp contrasting interior. Equipped with a powerful V-8 motor and easy handling automatic transmission with almost new tires. This automobile has proven to be in top mechanical condition and will give you the buyer many thousand miles of trouble free driving. Hurry on this one at the very low price of $1169. or low monthly payments with no money down and no payments due until mid-June can be arranged.

Contact The Manager
968-9000 — 968-9300
646 DUNDAS EAST
(Opposite Union Carbide)
Open 9 A.M. 'til 10 P.M.

Hamilton
Motors
WHERE YOU GET 7-DAY EXCHANGE GUARANTEE
YOU MUST BE SATISFIED OR CAR EXCHANGED!
WHAT MORE CAN YOU ASK

Sooner or later, all used cars will have to be sold this way.
Trade-Ins— Never Higher. Financing Never Easier. — No Payments Till June. Example of our stock.

● '63 MERCURY. ●
V-8 Automatic and Radio
Madeira Maroon
Lic. K54568 — Was $1495.
AS LOW AS $10.00 DOWN
$52.00 A MONTH
FULL SALE PRICE $1295.
52 Dundas St. E.
(Opp. Bus Term.)
962-9898

'59 FURY 2-DOOR HARD TOP 361 high performance motor H.D. 3-speed automatic. 962-9789. Ap26-6t

AUTO

STATION WAGON, 1965 FORD, 10 passenger excellent condition. All power options, 962-9063. My3-4t

'64 CHRYSLER STATION WAGON and New Yorker hard top. Both power equipped and like new. See Bob Boyce, Fina Station, Dundas at Church. Ap1-1m

'64 VOLKSWAGEN 1500 EXCELLENT condition. Many extras. 476-3784 Picton. Ap20-tf

'60 DODGE POLARO, 4-DOOR hard top, V-8, automatic, power equipped. '61 Thames van camper, 962-3291 after 5. My2-3t

'61 CHEV. STATION WAGON, V-8 automatic, power steering, radio, good condition. Best offer. 968-3174 My2-3t

'64 CHEV., 2-DOOR, 6 CCYLINDER, standard shift, excellent condition, $1450. 962-3863. My3-4t

'62 PEUGEOT, ONE OWNER, new paint, good mileage, excellent condition. Can be seen at 117 Bridge St. Wests, 962-7176. My3-3t

'36 FORD ¾-TON MOTOR AND body in A-1 condition. Apply 28 Sinclair Street. My3-4t

TENDERS

COUNTY OF
PRINCE EDWARD
Tender For Contract
No. D. R. 867
Grading, Drainage and Granular Base Course

Sealed Tenders marked "Tender for Contract No. D.R. 867" will be received by the County Engineer until 11:00 a.m. (local time)

WEDNESDAY, MAY 24th, 1967

for the construction of County Roads Number 9, 13 and 16 from approximately 0.8 miles north of the Hamlet of South Bay northerly to approximately 0.8 miles north of the Hamlet of Black River. A Distance of approximately 4.7 miles.

Plans, specifications and tender forms may be obtained either at the office of the County Engineer in Picton or at the office of the Consulting Engineer in Brockville upon payment of ($25.00) twenty-five dollars in cash or by certified cheque made payable to the Corporation of the County of Prince Edward which is not refundable.

A certified cheque in the amount stipulated under the tender and bonding requirements of the Tender must accompany each bid. The successful bidder must provide a 100% performance bond upon execution of the contract agreement.

Lowest or any tender not necessarily accepted.

R. M. Kostuch, P. Eng.,
Consulting Civil Engineer,
238 King Street W., Box 663,
Brockville, Ontario.

D. F. Clark, P. Eng.,
County Engineer,
P.O. Box 230,
Picton, Ontario.
My3-12

NOTICE

FAST
CONVENIENT
ECONOMICAL
TAXI
SERVICE

Give us a ring at any hour of the day or night, Call 968-6464-5-6, for prompt, courteous taxi service anywhere in Ontario.

CHECKER RADIO
TAXI
968-6466
968-6465
968-6464
Belleville, Ontario
130 FRONT STREET
Ja8-tf

MORTGAGE LOANS

We Arrange
1st and 2nd MORTGAGES
We Also Purchase
MORTGAGES
TRENT INVESTMENTS LIMITED
DAYS — 962-2133
EVENINGS — 962-4819
Ja4-ev-w-f-tf

MUSIC LESSONS

GUITAR, TENOR BANJO LESSONS, other stringed instruments. Can furnish instruments at 20% discount. E. Baragar, 968-[illegible]. My3-6t

LOST

DARK TORTOISE SHELL CAT from Mobile Village. 392-8407 $10. reward. My3-3t

GENT'S BLACK QUILTED JACKET with keys. Sidney St. area 968-8543. My2-3t

CAMPING

CAMP FOR BOYS
Ages 7 - 15
ALEXANN LODGE
Near Algonquin Park
Reasonable Rates
For Further Information
Telephone or Write to
MR. KEITH PIGEON
Maynooth, Ontario
338-2878
My1-6t

GOING CAMPING THIS SUMMER write O'Reilly Lake tent and trailer park, Box 177, Tweed, Ont., for free brochure. Ap20-1m

BUSINESS and SERVICE
USED DAILY BY
DIRECTORY
SHOPPERS AND BUSINESSMEN

Consult the advertisers in this Directory for the work you want done.

ACCOUNTANTS

PAUL EDWIN FLEMING
Chartered Accountant
128 FRONT ST.
Belleville, Ontario
968-6393
Jy11-tf

JOHN D. LEWARS
Chartered Accountants
217 Pinnacle Street
Belleville, Ontario
Phone 962-4933
Jy3-tf

GEO. A. WELCH AND COMPANY
Chartered Accountants
178 Church Street — Belleville
962-4591
R. IRVINE, C.A.
M. J. STOTESBURY, C.A.
J. H. CANNING, C.A.
Ottawa - Cornwall - Picton
Pembroke - Hull
N1-tf

KENNETH J. SODEN
Public Accountant
Auditors
27 CAMPBELL ST.
Belleville, Ontario
962-2949
S7-tf

T. A. MACHOLD
Public Accountant
Auditor
117 FRONT ST.
Belleville, Ontario
962-4621
S1-tf

ARCHITECTS

WATSON AND
WIEGAND
Architects
219 FRONT STREET
Belleville, Ont.
Mr24-tf

ARTIFICIAL FLOWERS

THE FLOWER BOWL
and GIFT SHOP
Specializing in Plastic Ferns, Flowers, Plants, Vines, Philodendron
Floral Arrangements, Etc.
Open Daily 10 a.m. 349 Front St.
Next Door To Belle Theatre
Belleville
962-4840
Mr9-3m

BOAT SALES AND SERVICE

BAYCREST BOATS AND MARINA
Chrysler Outboard Sales & Service
Springboc Aluminum Boats
Repairing, remodelling, refinishing and Custom Building
Winter Storage
Marine Railway Up To 20 Tons
Across Bay of Quinte from Point Anne, turn off Highway 14 just beyond Mountain View Airport.
Big Island, Demorestville
Picton 476-5357
S7-tf

BUSES

BUS SERVICE TO TRENTON AND AIR STATION
LEAVE BELLEVILLE
Daily Exc. Sunday and Holidays
8.45 a.m.
11.00 a.m.
2.00 p.m.
4.10 p.m.
5.35 p.m.
7.30 p.m. Friday only
9.45 p.m. Friday only
BUSES LEAVE BUS TERMINAL
45 DUNDAS ST. E. — 962-3193
Chartered Coaches
RATHBUN BUS SERVICE LTD.
Trenton Ont. — Phone 392-3855
Ja7-tf

CARETAKING

HASTINGS
CARETAKING SERVICE
Commercial and
Industrial
Fully Insured
962-3464
Ap19-3m

CONSTRUCTION

T. C. Construction Co.
— Home Renovations
— Aluminum Siding
— Roofing (Shingles)
— Custom Homes
— Custom Cabinet Manufacturing
— FREE ESTIMATES —
312 COLEMAN
962-6143
My2-tf

CRUSHED ROCK
CRUSHED GRAVEL
PIT RUN GRAVEL
ALL TYPES OF FILL, ETC.
DRIVEWAY BASE CONSTRUCTION
IVAN MAY
Landscaping Contractor
968-8117
Mr28-3m

McINROY — MAINES
CONSTRUCTION LTD.
Asphalt Drives and Parking Lots
Equipment Rentals —
Tree Removal — Stone — Fill
Crushed Gravel
Sewers and Septic Tank
FREE ESTIMATES
962-6603
Jy11-tf

DEAD AND DISABLED FARM STOCK WANTED

B & D DEAD STOCK REMOVERS
Ship direct to us your nearest dead stock dealers — this means the fastest service and the BEST PRICE in the business.
Phone Collect Tweed 478-2713
968-3817
BILL ELSON (Owner)
Lic. 348-C-65
Highest Prices Paid
Mr13-tf

BURRETT FUR FARMS
Ship direct to a Fur Farm for top price for dead or crippled farm stock. Up to $25.00 according to size and condition, even higher for large crippled horses.
Cash Payment
Guaranteed Satisfaction
Phone long distance Zenith 6-6330 (no charge to you)
or Belleville (collect) 962-2031
Dept. of Agric. Licence 63-C-67
D14-tf

DRY CLEANING

WOODLAND
DRY CLEANERS
—Shirt Laundering
—Cold Storage
—Dry Cleaning
—For Fast Courteous Delivery
CALL 968-6438
314 DUNDAS E.
Ap26-tf

ELECTRICAL SERVICES

ELECTRIC
FREE
ESTIMATES
LOW DOWN PAYMENTS
Now is the time to have your wiring modernized or convert to electric heating.
All this can be done for a
LOW
DOWN
PAYMENT
monthly terms to suit your budget.
Call Today
LABELLE ELECTRIC
962-1125 or
962-3068
Ap29-1m

FIRE PROTECTION

FOLEY SUPPLY AND MACHINE CO. LTD.
Authorized Services & Sales
Pyrene — CO Two
General Fire Guard
All Types of Extinguishers
Recharged On Premises
23 Wallbridge Cres. — 968-3701
Mr4-tf

FLOORING

TORGINAL SEAMLESS
FLOORING
Tomorrow's Floor Today
NO WAXING
NO SCUFFING
CHARLES W. LAMBERT LTD.
962-3637 or
962-3323
F11-tf

FLOOR FINISHING

MAUND'S SERVICE
340 Pinnacle Street — 962-0437
Floor sanding and finishing, cleaning, waxing and polishing. Window cleaning and wall washing — RENTALS of floor sanders and edgers, scrubbing and polishing machines.
Commercial Vacuums and Mopping Equipment
Ap30-tf

HAULAGE

LOAM — FILL — GRAVEL
OF ALL NATURES
EQUIPMENT &
TRUCK RENTALS
ROBERT TRACEY
968-8577
Mr22-3m

IRON WORKS

Why Slip Or Fall On Icy Steps. Have A Railing Installed by
BROWN'S IRON WORKS
— Interior - Exterior Railings
— Plastic Caps — Balconies
— Room Dividers — Columns
— Steel Stairs — Fabricating and Welding
— Small and Large Repairs
962-6096
161 W. MOIRA ST.
— Free Estimates —
Ja7-tf

INSURANCE

INSURE WITH CONFIDENCE
BURROWS AND FROST
GENERAL INSURANCE
Fire, Auto, Liability, Marine
Personal Property and Bonds
249½ FRONT ST.
PHONE 968-6713
D10-tf

For All Your Insurance Needs Contact:
THE Albert VAN REEWYK
General Insurance Agency
Representing:
Confederation Life Association
Shaw and Begg Ltd., Group
Wawanesa Mutual
General Accident Group
Aetna Insurance
Royal Exchange & Atlas Group
Lumbermen's Mutual
409 Dundas St. W. — Belleville
Tel. 962-3036
Ap3-3m

JEWELLERS

DOUG JONES
Expert Watch and Jewellery Repairs at
A & J Jewellers and Appliances
244 North Front Street
968-9341
★ Color TV
★ Black and White TV
★ Stereo
★ Apliances
Mr3-3m

LOANS

CASH IMMEDIATELY AVAILABLE
LOWEST RATES
First and Second Mortgages
Agreements of Sale
We Buy Or Sell Mortgages
Courteous, Confidential Service
In Your Home or Our Office
GERALD JOYCE
REALTY LTD.
962-3326
Ja21-tf

MIMEOGRAPHING RUBBER STAMPS

THE JAMES TEXTS LIMITED
183-185 Front Street
PHONE 968-6773
Fast, efficient work covering all needs, Reports, Circulars, Letters, Statements, Clubs, Lodges, Churches, etc. One day service on all types of Rubber Stamps, Numbering Machines and Supplies.
Ja12-tf

MOVERS

BRIDGE DELIVERY
SERVICE LTD.
Agents For
AERO-MAYFLOWER TRANSIT CO. LTD.
Local and Long Distance
Household and Office Moving
Furniture Storage
163 Dundas East
968-6711
Ap13-1y

MUSIC SCHOOLS

KAMMER SCHOOL OF MUSIC
Offers
Private Instructions for Guitar, Uke, Banjo, Mandolin, Trumpet, Trombone, Clarinet, Sax, Accordion, Drums Voice, Etc.
We Rent Instruments
CHARLIE KAMMER
Musical Supplies
294 Front St. — Belleville
PHONE 962-6578
My13-tf

PIANOS

F. M. BARRETT CO
Authorized Dealer
For Heintzman & Co. Pianos
Heintzman Grand Pianos
Gerrard Heintzman
Lesage Lizst Pianos
F. M. BARRETT CO.
101 Cannifton Road
968-5231
S23-tf

PUMPS

FOR ALL YOUR PUMP NEEDS SEE REID'S
—New Sta-Rite Beatty and Otaco Systems
—Good selection of used pumps
—Quinte district headquarters for Homart parts
—Specializing in repairs to all makes of pumps
—Quality plastic pipe and fittings
—Cascade 40 Water Heater Installations
—Plumbing Repairs
—Well Tiles
GARNET REID
Pump Sales and Service
R.R. 2 (Avonlough Rd.) Belleville
Call Anytime 968-8433
D13-tf

RUBBER STAMPS

All Kinds of Rubber Stamps
"Custom Made"
"The Way YOU Want It"
24-Hour Services Available at
O'NEIL SALES LIMITED
115 Front Street
THE JAMES TEXTS LIMITED
179-183 Front Street
BARRATT'S STATIONERY
328 Front Street — 962-8193
Belleville, Ont.

SERVICES

MALCOLM BROS.
FLOOR AND WINDOW SERVICE
COMPLETE HOUSECLEANING
968-8286 or 968-8274
D23-tf

SERVICE STATIONS

JIM TERWORTH'S
TEXACO SERVICE STATION
493 West Dundas Street
962-6142
Open Every Night & Every Sunday
Lubrication — Gas — Oil Diesel
Mufflers and Tail Pipes
Snow Plowing
Texaco Under Spray
Licensed Mechanic
Guaranteed Workmanship
Je14-tf

SEPTIC TANK PUMPING

SEPTIC TANK PUMPING
J. W. SHARPE
396-2219
Deseronto
Tile Installations
and Repairs
Mr24-tf

GORD'S
SEPTIC TANK PUMPING
For All Pumping Needs
Including Industrial
BELLEVILLE
962-9638 — 962-5473
Ap12-3m

SEWING MACHINE REPAIRS

SEWING MACHINE REPAIRS
ALL MAKES
Satisfaction Guaranteed
YOUR BERINA DEALER
PLAZA SEWING CENTRE
Belleville — 968-6600
Ap6-tf

TILES

We Supply and Install
CERAMIC WALL TILE and
All Types of FLOORING and FLOOR TILE
Phone For Free Estimates
BELLEWOOD LUMBER & BUILDING SUPPLIES
645 Dundas Street East
Belleville
Phone 962-4581
N15-tf

TYPEWRITER

THE JAMES TEXTS LIMITED
Prompt and Efficient Repairs on All Makes of Machines
Typewriters and Adding Machines for Rent
183-185 Front St. — Ph. 968-6773
Ag3-60-tf

TV SERVICE

FAST SERVICE ANYWHERE
24-Hour — 7-Day Service
Repairs To All Makes
ACCURATE
TV SERVICE
107 Station Street
962-3259
S28-tf

BELLEVILE HAS ONLY
● ONE ●
TELEVISION SERVICE CENTRE
for
CGE PHILIPS, ELECTROHOME
CLAIRTONE SPARTON
MOTOROLA, RCA VICTOR
968-6791
CIRCLE TV SERVICE
260 Coleman St.
F24-tf

UPHOLSTERING

BETTER UPHOLSTERING
968-3642
Hilliard T. Lockwood
Upholstering, rugs and carpets, car, truck and tractor seats.
Tent and Tarp Repairs
Woodworker, Rental Equipment
Mr4-3m

UPHOLSTERING
OLD AND MODERN FURNITURE
Also
CHROME CHAIRS
We Supply Highest Quality Fabrics
Very Reasonable — Call Anytime
962-7835
D8-tf

WATCH REPAIRS

EXPERT WATCH and
JEWELLERY REPAIRS
By Experienced Watch-Makers
Members Canadian Jewellers Association
Satisfaction Guaranteed
A. E. WONNACOTT
278 Front Street
Over Geen's Drug Store
962-0742
Mr4-tf

WATER PRESSURE SYSTEMS

AREA REPRESENTATIVES
for
Gould — Berkley — Fairbanks
Archer — Southern and Royal R4
Water Pressure Systems
Complete Line of Beatty and Jacuzzi Pump Parts
Accessories For Most Popular Makes
Complete Line of Galvanized Fittings, Brass Valves, Pressure Tanks and Plastic Pipe.
Ask About Our Special Sump Pump Prices for Spring
FOXBORO PUMP SUPPLY
SALES AND SERVICE
Foxboro — 962-8127
Mr16-tf

WELL DRILLING

GEORGE H. CHALK
R. R. 6 — Napanee
Wells for Homes, Farm & Industry
For Price and Terms
PHONE 334-3616
D2-tf

VACUUM CLEANER SERVICE

SAVE $ $ $
Let Us Install A New
VACUUM CLEANER HOSE
On Your OLD ENDS
PLAZA SEWING CENTRE
Belleville — 968-6600
A23-tf

FILTER QUEEN
Authorized
SALES AND SERVICE
Satisfaction Guaranteed
Phone
J. CUNNINGHAM
968-9143
432 Bridge St. East
Belleville
N12-tf

VACUUM CLEANER REPAIRS
HOOVERS A Specialty
Genuine HOOVER Parts
Hoses To Fit Most Cleaners
H. CAMPBELL
Booth Radio — 968-5783
Free Pick-Up & Delivery
In City
S14-tf

REAL ESTATE FOR SALE

W. J.
McCormick
Realty Ltd.

GOLFDALE AREA

THREE BEDROOM BRICK HOME in spotless condition on 143 foot deep fenced lot — plenty of trees — and close to schools, transportation and churches. This home is only 3 years old and the electric heating is a housewife's delight — $17,300.

EXCELLENT LOCATION

FOUR BEDROOM family home, double car garage towards east end of Belleville on large fenced lot. Finished recreation room, pre-paid services, quiet crescent, good terms available $23,900.

GOOD OLDER HOME

THREE LARGE BEDROOMS, spacious dining room and living room, also sunroom, garage. This home is freshly decorated and altogether is in excellent condition. $13,300.

89 STATION STREET
Phone 962-5397
Open Evenings Till 9 p.m.

COSY BUNGALOW

Close downtown on the East side this two bedroom home would suit retiring couple or small family. Large living room, kitchen with double sink, full basement with oil furnace. Small landscaped lot and $162. Taxes.

968-5757

J. E.
McKinney
REALTOR

REAL ESTATE FOR SALE

C. D.
CROSBY
Insurance and Real Estate Ltd.
42 BRIDGE STREET EAST
PHONE 968-6411
Belleville Ontario

$13,500.00 — Two bedroom bungalow in the north end. This is a very attractive home in a picturesque setting.

$16,500.00— Three bedroom bungalow in the West end. Very neat and compact. Beautiful big lot.

$17,900.00 — Three bedroom bungalow in the East end. This is a very well kept home, has a double recreation room, four piece tile bath plus many other attractive features.

$35,000.00 — On the Bay. This beautiful bungalow is one of the nicest bay shore homes with a large lot, two fireplaces, two baths, four bedrooms and rec room. Be sure to see it.

— Evenings Call —
NORA KINCAID 968-9269
LYLE STORTTS 962-3060
LES LENNOX 962-1840
TED SAUNDERS 962-1126
My2-3t

H. Morrison
REAL ESTATE BROKER
208 Pinnacle St. — 962-8695
(Opposite Quinte Hotel)
OPEN EVENINGS TILL 9 P.M.

FOR SALE

COMMERCIAL PROPERTY. 73 Dundas St. East. Store front plus owners accommodation, and a 1 bedroom apt. Upstairs presently rented. In excellent state of repair. Make an offer.

We don't usually crow about our sales, but we have just about SOLD ourselves out. April sales have been very good and we need properties in all locations. WHY NOT GIVE OUR OFFICE A CHANCE to help you. We can you know.

"LIST WITH H. MORRISON, 4%"

GORDON
WOODS
Real Estate Broker
139 FRONT STREET
Member of the
Belleville Real Estate Board

ECONOMY

begins at home and what better place to economize than on this fine 2 bedroom home at $8,90. Extra large modern kitchen. Full basement with furnace. Garage.

or

on West McMira Street, 2 bedroom bungalow with full basement and garage. Asking $10,900.

or

if you need 3 bedrooms take a look at the new "Ravenwood". Everything you could want in a new home and you can move in wiht as little as $875.00 down and payments like rent.

OFFICE: 968-6471
OPEN TIL 9 P.M.
IF NO ANSWER CALL
PHIL RAY 968-7339
GORDON DETLOR 962-4174
GORDON WOODS 962-8217

EAST HILL

Attractive 2 bedroom bungalow in older section of East Hill, nice size living room and large modern kitchen with attached glassed-in porch overlooking the garden, full basement, forced air oil heating and garage. Reasonably priced with good terms.

BUILDING LOTS

Excellent lots for sale in various parts of the city and district. Let us know your requirements. We may have the answer.

FARM

125 acre farm in Thurlow township located on well travelled road. The brick house containing 6 large bedroomes, 4-piece bathroom and modern kitchen, is in good repair throughout. As there is no barn on this property the land and house and reasonably priced.

COMMERCIAL

Good commercial property on Pinnacle Street close to Dundas, suitable for any type of retail business. Office space on second floor is well rented providing a good income. Vendor will take back First Mortgage from suitable buyer with low down payment. We also consider renting.

FRANK S.
Follwell
REAL ESTATE
400 Front Street
968-6795
IF NO ANSWER CALL . . .
W. OLIVER 968-3896
J. J. HIBBARD 968-7819
K. D. SHARPE, Tweed 478-6912
My3-6

4 BEDROOM BUNGALOW WITH large family room, recreation room, carport, double paved driveway, nicely landscaped, in Parkdale area. 968-8117. My1-6t

ONLY $13,900 FOR THIS SPLIT level with finished rec room Low monthly payment, near schools and shopping plaza. Clara Jury, 968-9181, 303 Bridge St. E., Grant Real Estate. My1-3

3 MILES FROM BELLEVILLE, 3 bedroom home. All conveniences. Low taxes. Lot 200 x 436. 968-3619. My1-6t

Want Ads Equal Results

REAL ESTATE FOR SALE

Cash For Your Home

List With

D. J.

WHALEN

Real Estate Limited

100 ACRES

Low down payment, balance on one mortgage. 65 acres of fall lowed workland — balance in bush and pasture. Large family home with full high basement. Interior of home completely renovated. Barns and buildings in very good condition. Neighbor will work land on shares if not needed.

BUCKINGHAM PALACE

at least! When you inspect this large gracious 3-4 bedroom solid brick home. This is the dwelling they don't build today. Large kitchen and pantry. Large separate dining room, huge living room, full basement, wine cellar, high ceilings. This family home must be inspected to be appreciated. Price and terms flexible. Call now for appointment.

EAST HILL

3 BEDROOM BRICK bungalow in east hill. Large living room with fireplace. Spacious kitchen with entrance to dining area, full basement with newly finished rec room. $19,000 to duplicate! Full price $16,900. Call tonight as your down payment may do.

OFFICE 962-4528
231 FRONT STREET
IF NO ANSWER CALL
ALEC FLETCHER .. 962-1307
OPEN EVENINGS 'TIL 9 P.M.

H.

KEITH

LIMITED
REALTOR

BRIGHTON BAY

Modern 3 bedroom cottage on the water, good sand beach for swimming, 80' of dock for large boat, carport nice lawn, cottage is fully furnished and insulated. $9,500, with $2,500. down. Contact Gordon Atkins, Brighton 475-2244.

COUNTRY HOME

Just outside village of Foxboro. 1 acre of lawn and garden, some trees, white frame, 3 bedrooms, large living room, dining and kitchen, hardwood floors, part basement, steel drive shed, cement floor, new drilled well. $9,500, terms. Contact Wm. and Mary Bell, Belleville 962-1055.

3 BEDROOM HOME

Living room, dining room, kitchen, 4-piece bath, oil furnace, good garden soil, near church and bus, $11,000. Contact Omar Chisholm, Belleville 962-7686.

2 BEDROOM HOME

River frontage, living room, kitchen, oil heat. $10,750. Contact Omar Chisholm, Belleville 962-7686.

SUMMER AND FISHING RESORT

7 — Self-contained rental cottages and owner's cottage 20' x 40' filtered swimming pool, 11 boats, shower room, walk-in freezer, 500' on road and water, 11 acres, low taxes $26,500. Contact Dan S Cope, Carrying Place 392-7350.

LOTS

700' on North side of Trans-Canada Hwy., 2½ acres, would make good motel site, must sell to settle estate. $1,500. Make offer. Contact Dorothy Fitzsimmins, Churchill 456-2620.

BAY OF QUINTE

Custom executive residence, 190' frontage on Bay. Gracious year-round living, natural stone and vertical siding exterior, 5 bedrooms, L-shaped living dining rooms, stone fireplace, spacious kitchen, dining area, study in teak panelling, rec room. Many extras included, asking $15,000 down to mortgage.

TRENTON AREA

Numerous cottage sites available on Bay of Quinte or Weller's Bay, boating, fishing, swimming. Contact John S. Jordan, Trenton, 392-8602.

LISTINGS WANTED

We have through our Toronto office and U.S. contacts an ever increasing demand for properties of all kinds — if you are contemplating selling either now or in the future, please contact our local representatives:

WM. and MARY BELL
R. R. 3, Belleville — 962-1055
EDWARD BARRICK
Carrying Place 392-7113
GORDON ATKINS
Brighton 475-2244
EILEEN HUDSON
Picton 476-3076
DAN S. COPE
Carrying Place 392-7350
JOHN SCHILTMAN
Port Hope 885-4657
JOHN JORDAN
Trenton 392-8602
OMAR CHISHOLM
Belleville — 962-7686

FARM FOR SALE

100 acres, a real private location, double garage underneath house, stone pillars at road, white picket fence. This is located in Valley edge of Madoc, stone bank barn, steel stanchions, pig pen, drive shed, lots of wood. Ideal spot for real home or gentleman farmer.
473-2416 Madoc, evenings My2-3t

THREE BEDROOM BRICK BUNGALOW, two fireplaces, 1½ baths, broadloom in living room, completely finished rec room. Convenient East Hill location. Phone 962-5641. My2-3t

REAL ESTATE FOR SALE

4 BEDROOMS

3 year old brick located in the west end, close to schools and parks. Large kitchen, separate dining room. Full basement, many extras like patio, vanity, 3-piece bath just inside the back door handy for kids. Priced at only $18,900. Phone tonight for an appointment to see this attractive home.

962-9279

TOM

DUTTON

REAL ESTATE
266 FRONT STREET

IMMEDIATE POSSESSION

Excellent East End Location. 3 bedroom split-level with eating area in kitchen. Dining area. Corner windows in living room. Finished "rec" room with bar. Walk-out basement. Paved drive and patio. Reduced to sell at $15,200.00.

2½ BATHROOMS

4 bedrooms, formal dining room, living romo with fireplace. 212' lot fully landscaped. Situated on a quiet crescent near Moira Secondary School. Asking only $23,900.00.

$9,900.00

is the full price for this 2-bedroom bungalow on a dead-end street. 5 minutes from downtown. 4-piece bath. Large kitchen, laundry room and good size living room. New listing — so Act Fast! Call your JOYCE MAN for details!

GERALD

JOYCE

REALTY LTD.

374 FRONT STREET
PHONE 962-5326
OPEN EVENINGS UNTIL 9:00

BOATS AND MOTORS

ROLLIES' MARINE, BRIGHTON offer you the widest selection of boats, motors, trailers, etc., at better prices in the largest modern heated showroom between Toronto and Montreal. Daily until nine, Saturdays until five. Free telephone, Zenith 8-5700. Better deals always made at Rollies. Ap24-1m

FIBREGLAS BOAT 50 HP. MOTor with less than 10 hours on it and heavy duty trailer. Boat is fully equipped electric, also top and side curtains. Priced to sell. Can be seen at Ed Hyde Service Station, Madoc. Ap20-12t

SUMMER RESORTS

MYERS CAVE LODE, AMERICAN plan or housekeeping cottages on Marble Lake, Hwy. 506, inside conveniences, store, good fishing, sand beach, playground. Les Webb, Cloyne, Ont., Phone Northbrook 336-2238. My1-3m

BUSINESS OPPORTUNITIES

LOCAL RESTAURANT, SEATING capacity approx. 45, completely equipped in very good condition. This location has tremendous potential if given attention. Reason for selling, the owner has other commitments that take his full time. A small down payment would be considered from responsible people. Write Box A-65 The Intelligencer.

DON'T READ THIS UNLESS YOU want to earn. We offer opportunity for capable women to earn good income during convenient hours. Avon cosmetics. Reply to Mrs. M. Stary, 379 King St. W., Kingston. My2-3m

ORCHESTRA

PIANO PLAYER AVAILABLE. DO you need a piano player? Available for weddig receptions, parties, dance, etc., featuring songs of yesterday. Violin could be added. 968-3834.

TRAILERS FOR RENT

CAMPER TRAILERS SALES AND rentals. Information on Expo camping sites. Hagerman, Box 4, Madoc, 473-2943. My1-3t

COTTAGES TO LET

HOUSEKEEPING COTTAGE BY month or season. Reasonable. North Port area. David Cole, Picton, 476-4203. My2-1m

COTTAGES FOR SALE

3 BEDROOM COTTAGE ON Moira Lake, Arden, 335-5427 after 6. My3-6t

LOTS FOR SALE

5 LOTS, 100 FOOT FRONTAGE, 375 foot in depth with lots of water, 3 miles from city in Ameliasburg. Old Picton Highway 962-6240. My2-3t

HORSES FOR SALE

9 YEAR OLD BLACK GELDING saddle horse, 14 hands, well broken, $150. Also English saddle, 399-2140. My3-3t

PURE WELSH STALION, 4 years old. Red sorrel, white man eand tail, white strip in face. Would make a good show horse, 962-6240. My2-3t

BOATS FOR SALE

14-FT. FIBREGLASS WITH CANopy, 33-H.P. motor and trailer, 962-0941 after 3. My3-3t

14-FT. CEDAR STRIP BOAT AND Tee-Nee trailer, 968-3357. My2-3t

TRAILERS FOR SALE

26-FT. TRAILER, GOOD CONDItion, fully equipped with oil, electric and propane, toilet. Ernest Kemp 355-2016, Colborne, between 7 and 3. My2-3t

SILVERLINE TRAILER, SALES and rentals. Ray Rose B-A Service Station, 962-5263. Corner of N. Front and College. Ap27-tf

50 X 10 RICHARDSON DELUXE mobile home 3 bedrooms, automatic washer and dryer, 1½ bathrooms, porch, utility shed, fully furnished. Excellent condition, 102 Mobile Village, 392-6314 Ap21-tf

2nd Thurlow

2ND THURLOW — Mrs. Manley Mitchell and Mrs. Donald Mitchell attended the Andy Williams Show in Toronto, recently.

Several chairmen of the various polls in Thurlow attended a business meeting at the home of Coleman Townsend, president of the Thurlow Progressive Conservative Association last week. Ken Smith, president of the new Hastings riding and Clarke Rollins MPP were also present.

Mrs. Douglas Atkins is spending some time at the home of her daughter and son-in-law, Mr. and Mrs. Ed Goodfellow, while they are in Florida with the former's parents.

Miss Kay Whalen Reg. N., Toronto spent a recent weekend with her brothers, Gerald, Andrew and Benedict Whalen and other relatives.

Mrs. Bruce Portt and Mrs. Gene Stratton convened the Neighbors' Aid euchre on Friday night. Prizes were won by Mrs. Marion Reid, Mrs. Orval Stratton, Shirley Corey, Garry Little, Cameron Portt and Russell Roach.

Next euchre will be held April 28.

FAMILIES QUARANTINED

BRANTFORD (CP) — Two Brantford families have been quarantined for 12 days as a result of a confirmed case of meningococcol meningitis involving a 1½ - year - old child. Dr. C. R. Rudolph, acting medical officer of health for Brant County, said "the disease was caught early and the child was immediately given the necessary treatment." A five-year-old Ancaster, Ont., boy died of the disease April 23.

CLASSIFIED ADVERTISING RATES

WORD ADS

On ads of 20 words or over the charge is 4c per word first insertion, 3c per word second insertion, and 2c per word for each additional insertion.

DISCOUNT

10% discount allowed if paid within three days of receipt of bill. Only on word ads

MONTHLY RATE

50c per word.

SEMI-DISPLAY

Transient $1.10 per column inch per insertion.
Contract $1.00 per column inch per insertion.

COMING EVENTS

$1.30 per insertion for 20 words or under, 4c per word per insertion for each word over 20.

BOX NUMBERS

50c if picked up at The Intelligencer office. $1.00 if replies are mailed.

NOTE

Read your ad the first night it appears in the newspaper. Report any errors before the next day's insertion. The Intelligencer is responsible for only one incorrect insertion for any advertisement and then only to the extent of a "make-good" insertion.

MUST BE BROUGHT IN FOR PUBLICATION

Legal Notices, Auction Sales, Tenders, Marriage Announcements, Engagements, Memorial Services, Memoriams, and Cards of Thanks.

Memorial Services, Cards of Thanks, and Memoriams $2.00 for 10 count lines or under. 15c for each additional line.

ALL EMPLOYMENT WANTED ADS ARE CASH IN ADVANCE

DEADLINES

Word Ads accepted until 10.30 a.m. same day of publication with the exception of Saturdays which is 4.00 p.m. the previous day.

Semi-display ads and tenders must be in our office by 4.00 p.m. the day previous to publication. The same deadlines as above apply to cancellation of ads also.

In Memoriams, Birth Notices, Marriages, Coming Events, Cards of Thanks, etc. will be accepted until 11.00 a.m. the day of publication Monday through Friday and until 10.00 a.m. Saturdays.

CLASSIFIED ADVERTISING OFFICE HOURS

Mon. - Wed. 8.30 a.m. - 5.00 p.m
Thurs. - Fri. 9.00 a.m. - 5.00 p.m.
Sat. 9.00 a.m. - 12.00 noon
Closed Sat. Afternoons

CALL 962-9171

To Your Good Health

Why Time to Take Pills Varies

Dear Dr. Molner: Why are different pills prescribed for specific parts of the day, as one in the morning, one after meals, before meals, four times a day, before bedtime, etc. Does the pill color or container (capsule, etc.) have any significance? — R. J. S.

There are lots of reasons. I'll give you some of the more significant ones.

It depends on what a medicine is intended to do; how rapidly or slowly it absorbs; whether it tends to irritate the stomach lining; sometimes whether its nature is changed by stomach juices.

Long-acting drugs are usually taken morning and evening. Some antibiotics, taken orally, maintain their action so that, taken every six hours, they provide steady effect without a gap.

Some appetite - depressing drugs are taken in the morning only, since later in the day the effect may linger and cause wakefulness at night.

Drugs to calm the digestive tract are commonly given before meals but drugs to counteract excessive acidity (as for an ulcer patient) are usually taken an hour or so after eating.

Some medications may be irritating to the stomach lining and so are taken after a meal when the stomach, being full, is protected by the presence of food.

It is obvious why sleeping pills are taken in the evening, but with other medications, such as digitalis, which may be taken only once a day, a physician specifies a fixed time of day, perhaps at breakfast, the purpose being to establish a daily habit so the patient won't forget, or may not remember for certain, whether he has had a pill. This is particularly true of birth control pills.

Colors, shapes and designs are applied by manufacturers to make medications readily identifiable, and the shape may signify a difference in strength or amount. Dosage in some cases may be imprinted. Some pills are scored so they may be easily cut or broken into a fractional dose.

Capsules at times contain pellets of the medicine with coatings of differing thickness, so some are absorbed quickly, others slowly, thus spreading the effect over a longer time.

* * *

Dear Dr. Molner: My husband and I both suffer leg cramps during the night. How Should we bring our legs up Should we bring oir legs up and rub the muscle to relax them, or just keep the legs stiff until the pain goes away? — Mrs. R. R.

Changing position, including getting up and walking, is usually better — but there are various methods which often can prevent or lessen leg and foot cramps. Why don't you write for my booklet, "How to Stop Leg Cramps and Foot Pains"? Send 25 cents in coin and a self-addressed envelope for a copy.

* * *

Dear Dr. Molner: My mother-in-law claims that pork chops that are breaded and fried are well done in 20 to 30 minutes. I say it takes 1½ to 2 hours to get rid of the danger of trichinosis. Two people in her family have bleeding gums, and also miss work because of vomiting and diarrhea. — B. P.

Twenty to 30 minutes sounds very meagre. However the thickness of the meat is important. To protect against trichinosis, pork s..ould be trichinosis, pork should be through — it should be gr[illegible] never pink. Chops would [illegible] take an hour and a half, however.

I doubt if the bleeding gums are related to trichinosis. Vomiting and diarrhea can be symptoms.

* * *

Note to L.B.: No, you are wrong. Syphilis can be completely cured, and in that case will not reappear in future generations.

THE LITTLE WOMAN

"I can't stand having people talk behind my back!"

No Monday Blues For Mutual Funds

WINNIPEG (CP)—Executives of Canada's largest mutual fund firm can't afford beginning-of-the - week blues. Monday is money day.

Every week at the Monday meetings in The Investors Group head office on Broadway Avenue, major decisions are made involving the investment future of about $3,000,000.

That means the seven men who make up the brain trust of The Investors Group securities committee must cut into their weekend leisure with homework on study reports and data, says Robert H. Jones.

Mr. Jones, vice-president in charge of the securities division, is chairman of the Monday meetings.

Of the approximate $3,000,000 the company has to invest each week, most is invested in common stock.

"However, not all of that goes into stock as we have a big mortgage operation here." Mr. Jones said in an interview.

The basic premise of a mutual fund operation is that a company takes the total of the money from investors and invests it in a broad area of equities. Benefits to the individual investors are the facilities, experience and sufficient capital to permit broad investment diversification.

Last year more than 100,000 Canadians became shareholders of Canadian mutual funds and the total number of shareholder accounts reached a record 595,-089.

At the end of March, Canadians had invested $855,000,000 in The Investors Group's four mutual funds. Investors dominates Canada's mutual fund business with about 40 per cent of all sales and has total assets of $1,300,000,000.

The Investors Group is based in Winnipeg, rather than Toronto or Montreal, by reason of the original setup of the company when the Winnipeg office was a branch of Investors Diversified Services Inc., a large Minneapolis investment management firm.

Rylstone

RYLSTONE — Agnes McKeown, of Belleville, spent a few days last week with her mother, Mrs. Thomas McKeown and her brother Paul.

Miss Nancy Monel of Madoc, was a weekend guest of Suzanne Mumby.

Mrs. Irene Meiklejohn has returned home from Campbellford Memorial Hospital after being a patient there for two weeks.

Ted Reid has completed his year at the University of Guelph, and has been employed by the Ontario Water Resources, at Toronto.

Mrs. James Gray Sr. has been spending a few days, with her sister, Mrs. Frank Osbourne, at Petberick's Corners.

Miss Mary Lowey of Hamilton, was a weekend guest of Mrs. Thomas McKeown and Paul.

TV-Radio Column

The National Science Test On CBS Was Heavy Going

NEW YORK (AP)—CBS news has been quietly putting together a portrait of the stupid American.

It started a couple of seasons back with its first national drivers test which was flanked by a national sample of quiz takers and also by most of the living-room audience who were appalled by revelation of a lack of judgment and knowledge of safety rules of the road.

Since then, national audience samples have either failed miserably or just squeaked through CBS tests on citizenship, health, taxes, sports and physical fitness. NBC, for a time, joined in the quiz trend with shows on quickness of observation and on political leanings with equally discouraging results.

The drivers tests, usually shown before holidays which produce chillingly - large death tolls, have been fine public service ventures. As for the others, it can be argued that they have produced little beyond inferiority feelings.

This viewer who has flunked along with everybody else in the past, rated "excellent" Tuesday night by scoring 74 out of a possible 90 on The National Science Test, and now will retire permanently from TV test-taking since the grade was a pure fluke.

CBS's national sample came up with an average grade of 47, but that obviously was because the participants just didn't make as many lucky guesses as I did.

There were easy - to - guess questions about laser beams, bird calls and sonic booms, and the individual results just could not be a valid evaluation of one's scientific knowledge.

Harry Reasoner, Tuesday night's host, did his best to inject a little levity into the proceedings, but it was generally heavy going.

NEW YORK (AP)—Zero Mostel is a man of middle age, a face that reminds one of Charles Laughton, a curious hair style—and a perfectly marvellous talent for comedy.

In his delightful one-man special on ABC Monday night, the high points for this viewer were the moments when he was playing the part of an electric coffee percolator and enacting an assortment of used cars.

Others may have enjoyed his airy Astaire-type dance with a line of overweight boy dancers, or being a baby discovering its hands or doing a long, semi-impression of Jimmy Durante.

The fast-paced hour was directed with originality and imagination by Dwight Hermon who only last week was responsible for the fine special with Herb Alpert and Tijuana Brass.

The Las Vegas Show, with Bill Dana as host, resident comedian and occasional sketch performer, made its debut Monday night on more than 100 stations around the country, Johnny Carson's second new late evening competition within a fortnight.

The two-hour program, transmitted by the new United Network, was a long variety show with appearance by a number of stars appearing in that resort city.

The first program was interesting, ambitious and showed promise.

Framework Set Up For Medicare Plan

TORONTO (CP)—Three bills establishing the framework for Ontario's participation in a federal - provincial medical care scheme were given speedy and unanimous approval in principle — second reading — by the Ontario legislature Tuesday.

The bills provide for establishment of a health insurance registration board to take over registration and billing functions of the Ontario Hospital Services Commission and the Ontario Medical Services Insurance Plan.

In other business:

—The standing committee on legal bills and municipal affairs approved a bill that exempts Ontario towns with populations of under 5,000 from maintaining police forces. Present regulations exempt towns under 2,000.

—The legal bills and municipal affairs committee approved only three of 73 sections of a bill that would set up a central computerized registry system for liens. The matter was adjourned for a week.

—A committee of the whole house approved an amendment to the Niagara Parks Act making the Niagara parks Commission responsible to a minister designated by the cabinet. An opposition bid to have the commission report annually to the legislature was defeated.

—John White (PC —London South) proposed the government divide the plumbing trade into industrial and house - building branches for the purpose of setting minimum wages and limiting hours of work. He said there should be more flexibility in wages and hours for employees of small firms.

—Health Minister Matthew Dymond said the Ontario Medical Association is no longer actively pursuing its campaign of urging doctors against direct dealing with the Ontario medical Services Insurance Plan. He said 75 per cent of the doctors are dealing directly with the plan and only 12 per cent insist on billing patients themselves.

The medical care bill setting up the registration board was approved without a word from the Opposition. The board will be in a position to conduct mass registrations needed to establish a registry under which a universal plan could function.

Details of the plan are still being negotiated in Ottawa.

The exemption bill, an amendment to the Police Act, also permits municipalities policed by the provincial police to hire their own officers to enforce local bylaws.

Attorney - General Arthur Wishart said the amendment clears the way for an OPP takeover of smaller police forces. The aim is to replace all municipal forces of fewer than 10 men.

A number of the province's 43 one-man police forces have accepted the OPP's offer to assume their duties and the province hopes to take over the 97 two- to five-man and 43 six- to nine-man forces.

Mr. Wishart said the OPP would attempt to absorb displaced municipal policemen.

The bill now goes back to the legislature for third reading.

He Teaches Pupils How To Learn

HALIFAX (CP) — "Students on the whole do not know how to learn when they enter university," says Dr. Horace D. Beach, a professor in Dalhousie University's psychology department.

"I am convinced that with appropriate training in the tactics and principles of learning, a 25-to-50-per-cent increase in learning efficiency could be obtained before a student ever arrives on campus."

To help Dalhousie students with their emotional or psychological problems, a student counselling and psychological services centre went into full-scale operation last September. Prior to that it operated on a part-time basis.

Dr. Beach now spends most of his time as director [illegible] counselling centre, which [illegible] voted to counselling individual students, consulting with student leaders and staff, high school counsellors and guidance officers, and carrying out applied research on the learning process.

Between September and Christmas 70 Dalhousie students brought their problems to the centre. Many of the cases involved learning problems—students unable to concentrate on a certain subject or unable to maintain sufficient interest in it.

Dr. Beach says that in seeking the cause of the problem, it's not always enough to help the student. Sometimes a lecturer or professor may not be able to teach every student who sits before him.

"If all teachers had a [illegible]tical and thorough grasp [illegible] learning process we would be counselling far fewer students."

DRAWING CLASSES FREE

MONCTON, N.B. (CP)—Cartoonist Jack MacMellon of the Moncton Times and Transcript is giving free art classes to high school students. He planned the course for youngsters with an interest in and talent for drawing.

Puerto Rico Will Vote On Status This July

WASHINGTON (CP) — Puerto Rico, a Caribbean island in the sun noted for rum, tourism and poverty, votes July 23 on its political future.

The options for the 2,668,000 Puerto Ricans: becoming an independent republic or the 51st U.S. state, or retaining a special half-and-half status as a U.S. commonwealth which may offer the best of both worlds. The last choice seems heavily favored.

The plebiscite will be the first opportunity Puerto Rico has had to indicate its desired political status since it was ceded to the U.S. in 1898 after the Spanish-American war.

By comparison, Newfoundland faced a simpler choice in 1949 when it chose to become the 10th Canadian province rather than remain Britain's oldest colony.

Puerto Ricans now are U.S. citizens. Several hundred thousand, in fact, live in the U.S., primarily in New York City. Its exports find ready access to the U.S. and it draws federal U.S financial assistance.

But Puerto Rico pays no federal taxes.

It has self - government, cannot vote for a U.S. president and has a non - voting representative in the U.S. Congress. Puerto Ricans are subject to the U.S. military draft.

Further, while the labor force of more than 700,000 is afflicted by a jobless rate of perhaps 12 per cent, by Latin American standards Puerto Ricans are comparatively wealthy, and increasingly so.

Its ties with the U.S. have produced significant economic expansion during the last 20 years. Net income per capita runs around $900 annually, low by North American standards but perhaps the highest in the remainder of the Western Hemisphere.

Aside from traditional sugar, rum and tobacco production, industry has been moving in, especially petroleum and chemical plants.

Against this background, the forces behind independence or statehood are small. Some Communist influence is seen in pressures for independence. But, while Cuba is a close neighbor, the impact seems minimal.

One reason for anticipating a substantial victory for continued commonwealth status is the record of the Popular Democratic party. This party, supporting extension of the status quo, has controlled Puerto Rican politics for 20 years and seems just about as strong as ever.

PLANNING FOR PROFIT

Expo 67 authorities hope to make $1,000,000 from the sale of licences to reproduce the world fair's symbol.

"L. Tweedy: two pairs of long black gloves, seven veils and three G-strings. Right?"

"Can't you scratch at the door like other dogs?"

Chartered Banks To Inject $200,000,000 Into Housing

OTTAWA (CP) — The chartered banks will inject at least $200,000,000 into housing this year, predicts H. W. Hignett, president of the Central Mortgage and Housing Corp.

The money will go into both National Housing Act and conventional mortgages, and it will be lent throughout the branch system, reaching areas traditionally untouched by the institutional lenders oriented to the big cities.

Mr. Hignett predicted in an interview Tuesday that while the generally-accepted construction target of 170,000 housing units a year may not be met in 1967, the current upsurge guarantees that it will be met in the 12-month period between June 1, 1967 and June 1, 1968.

The banks are back in mortgage financing by virtue of the new Bank Act, which went into force Monday.

They have been shut out of mortgage lending since 1859 because of a restriction on the interest they may charge but the new legislation permits them to lend at going rates.

The banks have been preparing for mortgage operations during the last three months, some taking applications in advance of May 1.

Apart from the return to the scene of the eight operating banks, private lenders are back with the starection of the higher NHA interest rate.

These life insurance and trust companies had NHA loans for 14,652 housing units approved in the first three months of 1967, more than for the entire 12 months of 1966.

The government took a direct step of its own by offering 20,000 loans in April and May for speculative building, that is, for construction by contractors wsh o u t prearranged buyers.

The contractors are expected to subscribe this $200,000,000 program fully within a few weeks.

The speculative program is usually offered each fall. This one was set ahead to stimulate the week housing market and the government is expected to delay a decision whether to introduce a second spec-building program this fall.

Last week CMHC reported an unprecedented increase in loan applications during March to 23,458 dwelling units, more than four times the total of 5,255 units for the same month of 1966.

Allowing a lag of about two months between applications and starts, the boom in construction can be expected to strike by June and continue throughout the year.

The National House Builders Association is predicting 150,000 starts for the year compared with 134,474 last year with a rate of 170,000 a year to be reached by late fall.

The long - run optimism for housing construction stems from the guarantee that a competitive interest rate will prevail, holding private lenders in the field.

Last year and at other times of economic strain, it was more profitable for them to lend money for commercial building purposes.

A new formula this year for determining the NHA interest rate ties it 1¼ per cent above the average yield on long-term Government of Canada bonds, with provision for adjustment as necessary every three months.

As the economy moves... so will the NHA rate. The first adjustment occurred April 1 when the rate dropped to seven per cent from 7¼ per cent.

Astrological Forecasts

By SYDNEY OMARR

For May 4

ARIES (Mar. 21 — Apr. 19): Harmonious day if you avoid needless complications. Best to highlight simplicity. Quiet evening with family fills the bill. Heed inner voice. Be kind to individual who asks aid.

TAURUS (Apr. 20 — May 20): Your capacity to earn is enhanced. This comes about through social contacts, special ops, information. Be discerning. Study subtle indications, meanings. Then you gain.

GEMINI (May 21 — June 20): You can reveal allies through sincere approach. Your efforts can pay off — if you are persistent. Some people behind the scenes are favorably impressed. This works to your benefit.

CANCER (June 21 — July 22): Surprise communication or gift could brighten day. Fine for publishing, getting thoughts on paper. Put finishing touches on project. Promote your own image. Main aim dignity.

LEO (July 23 — Aug. 22): Stress showmanship, originality. Praise counts from unexpected quarter. But be wary of false flattery. Know there is a reason for certain actions. The reason may be your money.

VIRGO (Aug. 23 — Sept. 22): Utilize intuition. Share knowledge. You actually learn by teaching. Know this and act accordingly. Accent on career potential. Public reaction to efforts is clarified.

LIBRA (Sept. 23 — Oct. 22): Be thorough. If aware of various aspects of project . . . you succeed. Leave nothing to chance. Stress today on gaining knowledge which aids health and work prospects.

SCORPIO (Oct. 23—Nov. 21): Chance comes which could get you out of any rut. Be alert. Strive to prove point through logic. Fight tendency to be overly emotional. If associate complains, realize it isn't personal.

SAGITTARIUS (Nov. 22 — Dec. 21): New and charming person could walk into your life. Be vital, show interest. Display intellectual curiosity. Enjoy yourself by being at your best. Changes today are beneficial.

CAPRICORN (Dec. 22 — Jan. 19): If you receive invitation, best to accept. Give full play to curiosity. Your greatest ally today is charm. Avoid conflict, make concessions. Learn through observation.

AQUARIUS (Jan. 20 — Feb. 18): Your days are due to be repaid for past favors. Evening favors dining out. Be with one close to you. Romance seems to permeate your activities. Don't fight it!

PISCES (Feb. 19 — Mar. 20): Day for results, solid accomplishment. You get what you go after. Choose the best. Be discriminating. Don't be impressed by flash, glitter. Stress for quality.

* * *

If today's your birthday . . . your cycle indicates exciting changes, romance, possibility of gain through unusual ideas. You are a determined individual who appreciates luxury, tends to be obstinate, but would never let pride stand in need.

* * *

General Tendencies: Cycle high for Pisces, Aries, Taurus. Special word to Libra: Be practical but don't completely bury imagination.

To order Sydney Omarr's 50-page booklet, The Truth About Astrology, send 50 cents to Omarr Booklet, Box 3240, Grand Central Station, New York, N.Y. 10017.

BOY SCOUT ACTIVITIES

14th BELLEVILLE

An enjoyable euchre party was recently sponsored by the 14th Belleville Cubs and Scouts Ladies' Auxiliary at Hillcrest School.

Mrs. Robert Tweedie' treasurer for the Auxiliary was the convener.

Prize winners for the evening were: women's, Mrs. Heacock, Mrs. Little, and consolation, Mrs. Copeland; men's Mrs. Roach, Mr. Gregory Bellis, and consolation, Mrs. Stapley; lone hand prizes, women's Mrs. Laney, men's, Mr. D. Campbell.

Mrs. Ted Schamerhorn made the draw on a case of Pepsi won by Mrs. Tom Cross. Door prize was won by Mrs. Arthur Jordan.

A delicious lunch was enjoyed by all.

Trenton Permits 16 in April

TRENTON — In April, 16 permits were issued from the office of building inspector Wm. Anderson. Total values were set at $122,474.

The largest item on the list is for three permits for semi-detached homes, value, $72,000; one permit for a single family dwelling was issued, $14,000; four dwelling repairs, $2,350; two garages, $1,200; two commercial additions, $31,200; one commercial repair, $1,724; three demolitions, no value.

WE PUT THE SURE IN INSURANCE

Don't slip up . . . one accident can cost plenty!
See us for your insurance needs.

JAMIESON BONE & CO.
FIRE - AUTO - INSURANCE
DIAL 968-6705 167 FRONT ST.

CASH & CARRY
CLEANERS & SHIRT LAUNDERERS
AT 135 NORTH FRONT ST. (AT COLLEGE)

SWEATERS
ANY KIND
39¢

PANTS
AND
SKIRTS
PLAIN SKIRTS
59¢

SAVE TIME AND MONEY!

The Heart of London

This is "the Bank," an intersection of eight streets in the heart of the City of London. The Bank of England is on the left and the Royal Exchange, once the chief centre of trade and business but now mainly a city museum, is on the right. The office building in the background hides the stock exchange. (CP Photo)

Decision On Vietnam

Dirksen Leaves Hospital To Quell Republican Revolt

WASHINGTON (AP) — Senate Republican Leader Everett Dirksen is keeping his sometimes balky Republican troops lined up behind President Johnson in fighting the war in Vietnam.

Dirksen left his hospital bed Monday, not yet fully recovered from a bout with pneumonia, to put down an incipient revolt among party members who do not like the way the war is going and are searching for a Republican alternative.

When Dirksen got through lecturing them at a closed policy committee meeting about the political liabilities of questioning the president's basic direction of a bloody conflict, they went along with a statement giving "wholehearted support" to Johnson and standing "foursquare" behind him.

This put the Senate Republicans in line with the latest stance assumed by one of the long candidates for their party's 1968 presidential nomination, Governor George Romney of Michigan.

Romney said in Atlanta, Ga., Monday: "I don't think we should pursue a course that will help the enemy."

Dirksen left an avenue open for the Republican dissenters in "preserving wholly the right of full and fair inquiry and criticism" on their part.

Senators Jacob Javits of New York and Charles Percy of Illinois, leading war critics, were joined by Senator Hugh Scott of Pennsylvania, a supporter of Johnson's course, in urging greater administration efforts to negotiate peace and avoid any step that might bring China into the war.

Dirksen said a statement will be made by the Senate-House of Representatives leadership at its next meeting. But he made it clear it will not "modify our support of the president."

Senator Mark Hatfield of Oregon, first - line war critic, called for "a frank review within the Republican party of this nation's policies and objectives in Vietnam."

About a disputed report of the policy committee's staff which sharply criticized Johnson's policies, Senator John Tower of Texas said that while the bulk of the report was factual and useful, "I find it necessary to dissociate myself with a number of its inferences and suggested conclusions."

Rehabilitation Centres Join Forces

KINGSTON (CP) — Rehabilitation medical facilities, here will merge July 1 to provide an enlarged service for the city and a regional rehabilitation centre for eastern Ontario.

At present, there are two bodies providing these services, the Frydenace and District Rehabilitation Centre and a unit of the Kingston General Hospital. The two centres will unite their resources at the hospital to form a comprehensive treatment and treatment centre there.

The head of the new department of rehabilitation medicine will be Dr. David C. Symington, now a director of the rehabilitation centre.

The number of physiotherapists will be increased to 14 from six and a speech and vocational therapy section will be added. The department also will function as a clinical teaching unit.

May Is Anniversary Month at LIPSON'S!

Terrific Clearance Sale!

Children's Coats

Coats that regularly sell at $14.95 and $16.95 . . . to clear at just 8.44 each. In handsome fabrics . . . many with laminated backing . . . in plain and novel weaves. Excellent style choice . . . sizes to fit 4 to 6 year olds. In pretty Spring shades, too! Hurry in . . . they'll sell quickly at just

8.44

Final Clearance! Teens'

Spring Coats

LESS THAN HALF PRICE!

Simply fantastic . . . the biggest value giving event in town or out! EVERY COAT AT LESS THAN HALF PRICE . . . and there are many different styles in fresh spring shades . . . both conventional and modern "Swingers". Sizes 10 to 14X. All from famous Fashion Houses . . . and formerly priced at $29.98! All sales final on this item.

Anniversary Month Special, each

12.44

Small Boys' Summer Jeans

In rugged cotton denims . . . and cotton drills . . . all with easy fitting half boxer waist . . . zipper fly . . . and added wear with their double knees. Washable . . . in sizes 3 to 6X years. Reg. $1.98 value. Special, pair .....

1.44

Girls' and Teens' Car Coats

In sleek water repellent poplins and laminates . . . wide choice of styles . . . with button front . . . two pockets . . . and some with saddle stitching on the collar. Sizes 8 to 16X . . . Reg. to $8.95 value . . . choice of colors . . . Save up to $3.01! Each .....

3.94

Clearance! Girls' Spring Coats

Of fine woolens . . . in neat checks . . . in a variety of styles . . . and Spring colors . . . or you may choose the Car coat . . . in vinyl suede solid color or two tone. Values to $16.95 in the selection . . . to fit girls 7 to 12 years. Hurry in . . . and save at .....

5.74

Boys' And Girls'

All-Weather Coats

For the smaller boys and girls . . . 4 to 6 years. Smart little poplin all-weather coats . . . in beige tone . . . in neat fitting Raglan sleeve style. Easy fitting . . . good looking . . . and terrific value at this price. Reg. $6.95 . . . you save $3.01. Special, each .....

3.94

Boys' Flannel Slacks

Dressy and good looking . . . smartly tailored from fine blended flannel . . . in half boxer waist and regular belt loop styles. Sizes 8 to 16 years . . . in black, charcoal, brown, etc.

A Tremendous Anniversary Month Special, pair .....

2.44

Kiddies' Squall Jackets

In water repellent nylons . . . plain colored or in gay plaid patterns. Full zipper closure . . . with attached hood. Sizes 3 to 6X years. Regularly priced at $2.98.

Big Anniversary Month Value. Each .....

1.44

Huge Clearance of Men's

Shirts

Both fine shirts and sports shirts in this grand money-saving group! Of fine quality cottons . . . smartly tailored . . . in white . . . in colorful plaids or stripes. All with short sleeves for the warm weather ahead! All regular priced at 1.98 . . . broken size range the only reason for this terrific reductions! Clearing, each

1.44

Save On Men's Rugged 11¼-Oz.

Denim Jeans

Big, full fitting sizes . . . triple stitched . . . with heavy duty zipper, strong belt loops and reinforcements at vital strain points. 11¼-oz. blue denim . . . sanforized shrunk. Reg. $4.97 . . . sizes 30 to 44. Special pair .....

3.44

Boys' Nylon Jackets

Of water repellent nylon . . . in hooded style with partial zipper closure . . . or full zipper closure with Cadet style collar. In black only . . . sizes S,M,L. A regular $4.98 value . . . save $2.04 during this sale. Each .....

2.94

Men's Squall Jackets

Light, water repellent and ideal for Spring and Summer wear. Buy one for fishing, golf, etc. . . . the value is tremendous! Zipper closure . . . front . . . with two pockets . . . and attached hood. Plaids and plains . . . S to XL sizes. Look only .....

2.64

Men's

Spring Jackets To Clear!

Broken size range the only reason for this sensational saving! A big variety, that includes, seersuckers, domed front poplins . . . madras cotton plaids, etc. Zipper front styles, with two pockets . . . excellent color choice. Values to $9.95 in the lot . . .

UP TO 5.01 .....

4.94

Lipson's STORES LIMITED (1958)

Beaumont Blended Blankets

Famous Esmood make . . . of soft, fleecy rayon viscose and nylon fibres . . . washable . . . wonderfully light and warm. In solid toned pastels . . . ribbon bound on ends . . . size 72x84. Buy for home or summer cottage at savings. Each .....

2.94

SAVE ON FAMOUS

Ibex Flannelette Blankets

No seconds or substandards these are all FIRST QUALITY! Famous Ibex brand . . . in two double bed sizes. Soft and fleecy . . . with colorful striped borders. Check your needs . . . replenish . . . at impressive savings!

Size 70x90 pair **5.44**

Size 80x90 pair **6.44**

Fitted Mattress and box spring Covers

Just arrived in stock . . . fitted covers for your box springs and mattresses . . . of heavy unbleached cotton . . . machine washable . . . smooth fitting with elasticized corners. Sizes 4, and double bed sizes . . . Compare at $2.97 . . . Lipson's price only .....

1.94

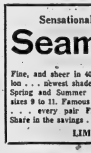

72x100 Fine Muslin Sheets

"Milady" brand . . . a fine imported sheet . . . or selected cotton yarns . . . beautifully textured, too. 72x100 is size . . . with plain, hemmed ends. A regular $2.98 value . . . Special, each .....

2.44

21x28 Multi-Striped

MATS

In colorful multi-stripes . . . that go with any decor. Latex backed to prevent skidding. Reg. $1.98 . . . Special, each

1.44

Milady Muslin

Slips

In the same fine quality cotton as above in sheets. Snow white bunch . . . 42 inch size. Save on several pairs. Pair ...

74c

Kate Collins

Ironing Board Cover

These are silicone treated to resist scorching and burning. Fit standard size boards . . . of wood or metal. Each .....

64c

Sensational Anniversary Month's Special In

Seamfree Nylons

Fine, and sheer in 400 needle nylon . . . newest shades to go with Spring and Summer outfits . . . sizes 9 to 11. Famous name brand . . . every pair First quality! Share in the savings . . . hurry in!

2 PAIR 44c

LIMIT: 4 PRS. PER CUSTOMER

Colorful "Shortie" Drapes

PINCH PLEATED

Huge special purchase . . . that's why the price is so low! Shortie drapes to add color and charm to your rooms . . . and at big savings, too! Extensive pattern choice . . . in denims, brocades, in sailcloth, etc. in a host of decorator colors.

48x45 48x63
48x36 48x54

VALUES TO $10.95

4.94 PR.

THE INTELLIGENCER
Founded in 1834
Merged in 1930 with
The Ontario, founded 1870

The Intelligencer

THE WEATHER
Friday: Mainly sunny but continuing cool. Low 32. High 52.

Authorized as Second Class Mail Post Office Department, Ottawa

BELLEVILLE, ONTARIO, THURSDAY, MAY 4, 1967

10c Per Copy

Court Rules 8-1 Against Truscott

OTTAWA (CP)—Steven Truscott today lost his unprecedented bid for reversal of his 1959 murder conviction at age 24.

The Supreme Court of Canada ruled in an 8-to-1 opinion that there was no miscarriage of justice in the trial of Truscott for the sex slaying of Lynne Harper, 12, near Clinton, Ont.

Eight of the nine justices of the high court, acting on a special referral to the court by the cabinet, agreed that if they had heard an appeal in the case they would have rejected it and confirmed the conviction.

Mr. Justice Emmett Hall dissented.

The court's majority opinion now goes back to the federal cabinet. If it abides by the decision, as is expected, Truscott, now 22, will remain in prison under a sentence of life imprisonment.

The death sentence ordered for him after his conviction was commuted.

Public controversy over the case was stirred up last year with publication of The Trial of Steven Truscott, a book by Toronto author Isabel LeBourdais that challenged much of the evidence and was critical of the conduct of Steven's trial at Goderich, Ont.

The cabinet sent the case to the high court for an opinion.

The cabinet asked the court what it would have done if an appeal had been made to it. The court's majority reply today:

"The answer of the court is that this court would have dismissed such an appeal.

"The answer of Mr. Justice Hall, dissenting, is that such an appeal should have been allowed, the conviction quashed and a new trial ordered."

Most of those present were reporters. Steven's parents, Dan and Doris Truscott, and Mrs. LeBourdais were not present.

Steven was at his regular job in the machine shop of Collins Bay penitentiary near Kingston when the decision on his future was announced.

A key point in the Crown's case was that the girl was strangled between 7:15 and 7:45 p.m. June 9 in a woodlot known as Lawman's bush.

The court's majority opinion said nothing it had heard could "disturb the finding implicit in the jury's verdict" — that Truscott and the girl went into the woodlot.

Another point implicit in the verdict was that the girl was killed in the woodlot, not

COURT RULES
(Continued on Page 2)

Trial Verdict Is Upheld

By an 8-1 margin, the Supreme Court of Canada today ruled Steven Truscott, top, received a fair trial when he was convicted of murder in 1959, at the age of 14. The court reviewed the case at the request of the Federal Cabinet, after a book by Isabel LeBourdais criticized the trial. Mrs. LeBourdais is shown, bottom, with Truscott's parents. (CP Photo)

News Briefs

OTTAWA (CP)—Health Minister MacEachen will soon replace Works Minister McIlraith as government leader in the Commons, informants say. At his own request, Mr. McIlraith is moving out of the touchy job of arranging house business.

* * *

PARIS (Reuters) — A leader of Greece's new military junta today predicted no immediate return to rule by Parliament but said jailed politicians would be released "if they agree to keep quiet."

* * *

WASHINGTON (AP) — The U.S. defence department estimates the cost of conducting the Vietnam war during the fiscal year starting July 1 at $31,800,000,000.

* * *

QUEBEC (CP) — Premier Daniel Johnson of Quebec said Wednesday night restaurant operators at Expo 67 who do not obey the law by posting their menus outside may face government sanctions.

* * *

PEKING (Reuters) — Chinese demonstrators pasted up slogans outside the Soviet Embassy here accusing the Russians of conspiring with the United States to bomb China, Soviet sources said today.

* * *

OTTAWA (CP). — Restricted certificates of operation will be given all Canadian "lakers" more than 40 years old when making the Great Lakes this season, the transport department announced Wednesday. Ships with long hulls will not operate in the final weeks of the season.

"Here comes a General! Do we have to salute?"

Pacification Workers Hard Hit

SAIGON (AP) — Intensified Viet Cong attacks are seriously battering the South Vietnamese government's latest pacification program, raising the spectre of another failure in Saigon's efforts to win over the countryside.

In the first four months of this year 309 Communist attacks on pacification teams killed 218 government workers and wounded 299. Another 31 are missing and presumed captured. Several hundred government troops deployed to protect the pacification teams have been killed.

Westmoreland May Get Two More Divisions

WASHINGTON (AP) — Gen. William Westmoreland stands a good chance of getting at least one more army division to strengthen his forces in Vietnam, government sources said today.

And he could gain two more divisions, depending on the course of the war in the weeks ahead.

Each additional division and its supporting elements would swell Westmoreland's force by 25,000 to 30,000 men.

Present plans calling for a buildup to about 470,000 U.S. servicemen in Vietnam by year's end were completed last fall. The U.S. force in Vietnam has last reported officially at 440,000.

Since last fall, the Communists have intensified their operations in South Vietnam and have built North Vietnamese regular army elements in the buffer zone area to about four divisions.

There is a marked contrast between the way the Communist buildup is viewed by state department officials on the one hand and by those at the defence department on the other.

State department officials warned late last week that a major North Vietnamese assault across the border may be imminent.

But defence department officials, while concerned about the Communist buildup, say they

THE WEATHER

Synopsis: A weak disturbance will cross the lower Great Lakes today giving considerable cloudiness and a few showers across southern Ontario. Over the remainder of the province cloud cover will be variable and temperatures cool. A few snowflurries are expected.

THE TEMPERATURES

	Max.	Min.
Today	48	36
One YearAgo	54	38

North Vietnamese Attack On Camp Takes Heavy Toll

SAIGON (AP) — Well-armed North Vietnamese forces inflicted heavy casualties today on South Vietnamese irregular troops defending a U.S. Special Forces camp six miles from where U.S. marines still fought furiously to capture a strategic hill below the demilitarized zone separating Vietnam.

Four other Communist attacks in South Vietnam's northernmost provinces were reported, one of them on a refugee camp. Many civilians were killed and wounded.

The North Vietnamese, estimated to number 1,000, hit the U.S. Special Forces camp at Lang Vei near the Montagnard village of the same name where 316 civilians were killed last March when two U.S. planes bombed it by mistake. Lang Vei is 420 miles north of Saigon.

Two of the 12 American advisers were killed and three South Vietnamese and Montagnard companies—about 300 men —in the camp suffered heavy losses, a U.S. military spokesman said.

Six miles from Lang Vei, U.S. marines still were battling to seize HH 881 north. In 11 days of almost constant fighting, the marines have driven North Vietnamese regulars from adjacent Hill 861 and Hill 881 south.

Casualties figures for the campaign were given as 137 killed and 704 wounded with 264 of the wounded being evacuated. A field dispatch said two American artillery shells hit the marine lines as they were on the way up Hill 881 north, killing one and wounding nine. The marines said 506 Communists were confirmed killed.

But Lt.-Gen. Lewis Walt, marine commander in Vietnam, examined after a visit to the battlefield Wednesday that at least 1,000 Communists had been killed.

Fight for Hilltop

A U.S. Marine machinegun team fires an M60 in close quarter jungle fighting near Khe Sanh, in the northwest corner of South Vietnam. Marines there weathered heavy attack by North Vietnamese troops at disputed Hill 881 North.

(AP Photo)

Pursued, Four Fall 150 Feet

NIAGARA FALLS, N.Y. (AP) Four 15-year-old freshman students at Niagara University were in hospital today after they tumbled in the dark and fell about 150 feet into the lower Niagara River gorge after they had been chased by a gang of unknown youths.

Two of the boys, James Ryan, of Buffalo, and Robert Gerard, of Tonawanda, Pa., are in serious condition at Memorial Hospital after being rescued from the gorge by helicopter this morning.

Police said the incident happened 500 yards north of the American Falls and north of Rainbow Bridge when the four freshmen, chased by youths in the dark, slipped and fell down an ice chute into an abandoned plant, known as the old Schoellkopf plant.

Today's Chuckle

Television viewer's comment: "I'd rather brush with ordinary toothpaste and have 21 per cent fewer commercials."

Don't Let Your Dog Smoke Or He May Get Lung Cancer

DALLAS, Tex. (AP) — Cancer can be induced in dogs by training them to smoke cigarettes, and the rate of growth parallels that of cancer in humans who smoke, a researcher says.

Dr. Oscar Auerbach called the results of his research "pathological evidence" that cigarette smoking causes cancer.

In his 14-month study he used 79 beagles as a control group for a second group of 10 beagles which he taught to smoke up to 12 cigarettes a day.

He performed a tracheotomy and attached to each dog's trachea a tube connected to a smoking machine outside its pen. After the first day, the dogs smoked one their own, Auerbach said.

Autopsies showed the nonsmokers had no physical disabilities. The smoking dogs began to die of varying ailments after the first two weeks until five of the 10 smokers had died after 412 days, Auerbach said. Autopsies showed the dogs who died first had slight changes in the tissue around the lungs and those who died or were killed during the last days of the research had advanced cancer cells lining the entire tract.

Auerbach compared the stages of advancing cancer with tissue taken from humans who had been light, moderate or heavy smokers and found the profiles parallel.

Seventy-four Laborites Attack Euromart Plans

LONDON (Reuters)—Seventy-four Labor members of the House of Commons today bitterly attacked Prime Minister Wilson's decision to seek British membership in the European Common Market.

In a statement in the left-wing Weekly Tribune, they said that instead of trying to get into the six-nation trade group Britain should look for ways to promote co-operation between Western Europe and the Eastern bloc.

This, they said, should be done through the United Nations Economic Commission for Europe.

The 74, led by Emmanuel Shinwell, former chairman of the parliamentary party and one of the Labor party's most bitter opponents of the Common Market, claimed the European Economic Community was "tending to intensify the division of Europe."

The statement said EEC appeared in be an economic reflection of the North Atlantic Treaty Organization, and the Communist government would ever sign it.

It appeared unlikely that more than 40 of the 74 actually would vote against the government after next week's three-day debate on the decision to seek Common Market membership.

Judge Surprised By Jury

OTTAWA (CP)—A jury of 11 men and one woman surprised Mr. Justice J. P. Donnelly of the Ontario Supreme Court Wednesday night when it found Antonio Calabro, 34, not guilty of non - capital murder.

Calabro admitted shooting his 21-year-old brother-in-law Vincenzo Santoro Feb. 9 but testified that he fired his double-barrelled 16-gauge shotgun at the menacing" figure of Santoro because he thought the man was going to kill his sister.

"I realize that you have been the judges of the facts . . . but how you could have come to this conclusion is beyond me," Mr. Justice Donnelly said after hearing the jury's decision.

Calabro was freed immediately and mobbed by a large group of happy friends and relatives.

The jury spent more than five hours deliberating its decision.

1,300 Teachers Ready to Resign

TORONTO (CP)—More than 1,300 of Metropolitan Toronto's 1,900 high school teachers indicated Wednesday night they are willing to resign en masse to back their salary demands.

About 80 per cent of the 1,300 teachers attending a meeting gave a standing ovation to Douglas Penny, chairman of their salary negotiating committee, as he urged them to reject the last salary offer of the Toronto board of education.

The 1,300 high school teachers will vote Friday and Monday to decide if they are willing to have the salary dispute handled by the Ontario Secondary School Teachers' Federation.

If the teachers and the board of education had come to tentative terms for salary increases ranging from $6,100 to $13,100 up from the present $5,400 to $11,100.

However, negotiations broke down when the teachers said they wanted the salary increases retroactive to January, 1967, in the past, salary increases have been effective at the beginning of the school term in September.

Mayors Agree

Tax Relief for Elderly Welcomed

Belleville Mayor J. K. Ellis, and Mayor James Macdonald of Trenton today expressed agreement with legislation passed yesterday in the Ontario Legislature which will permit municipalities to grant elderly homeowners interest-free property tax deferments of up to $150 a year.

"It is a good compromise between what I proposed last year and what our local city council was prepared to pass," said Mayor Ellis.

He agreed with the amount of the $150 tax deferment and also with the fact that the deferment is actually a loan, but said he was not quite so happy about the fact that there is to be no means test.

"However, I will go along with that," he said, noting that he did not feel there would be any abuse because of the no means test.

Mayor Ellis' motion last year for tax relief for elderly persons would have included a means test but he said today this was not so important now as the tax deferment was in effect a loan.

Mayor MacDonald agreed that municipalities could take advantage of the legislation this year since most have not yet collected taxes.

"I think council would almost certainly agree with the principle of the act," he said. "Any relief we can provide for elderly persons on fixed incomes is excellent what with rising taxes and all."

The mayor expected the matter would be given some council consideration at the earliest convenience and expected the subject would be discussed at tonight's regular meeting of Hastings county, Belleville and Trenton municipal officials.

NOTE: See CP wire story on Page 24.

Spring Is Clean-up Time In Picton

The whole town seemed to have turned out in Picton Wednesday afternoon for spring cleaning operations on Main Street. Included in the work crew were members of the town council, firemen, policemen, and many other town employees. Here Councillor Lionel Dockrill helps lawyer Harold Brown and Reeve Bernard Hepburn put a polish on the asphalt.

Committee Seeks Airport for Area

The city of Belleville and the immediate Quinte district need a commercial airport which could handle executive type jet aircraft and air cargo planes.

This was told last night to members of a special committee from Belleville, Trenton, and the counties of Hastings and Prince Edward, named to enquire into the need and feasibility of such an airport in the Belleville area.

The meeting held at Belleville city hall was told that executive aircraft owned by Mead Johnson Ltd. and other firms fly into the Belleville area regularly.

Murray Clapp, from the Picton Flying Club said there were approximately 13 commercial-type privately-owned aircraft flying into the Quinte area, while a considerable air freight was shipped out of the district.

Also more than 40 companies could be expected to use a local commercial airport.

Attending the meeting were two committee members from the above municipality, and also two officers from the Canadian Forces Base at Trenton.

The general opinion of the meeting was that the Mountain View Airport was the most ideal and likely location for a commercial airport.

The Mountain View air strips already see limited use by the Picton Flying Club, but the CFB also uses the field in flying operations.

Air Force officials attending the meeting said that a commercial airport closer than 10 miles to the big CFB base at Trenton would not be feasible.

Also they said that expansion of the private airport just east of Belleville would not be the airstrip, while the Stirling field was incapable of being enlarged.

They said commercial use of Trenton air station facilities was out of the question.

Today committee chairman Dr. J. Russell Scott of Belleville said this left the committee with but two alternatives if a commercial airport were to be established in the Belleville area — to start from scratch which would involve the expenditure of huge amounts of money, or using the Mountain View air strips as a commercial airport.

A sub-committee of Howard Booth of Belleville and Murray Clapp of Picton was named to enquire into the desirability and feasibility of Mountain View and to ascertain the availability of the field.

Court Rules 8-1

(Continued From Page 1)

brought there after death, the opinion said.

"We do not think that this conclusion could be disturbed by anything to be found in the evidence given at the trial or on this reference."

Testimony on the content of the girl's stomach, used by the Crown to fix time of death, was a point of contention among expert witnesses at the special hearing.

The majority opinion said:

"We think that the evidence indicates that this was the same meal that the girl had finished eating at 5:45 p.m. We know the time of the meal."

The eight justices agreed that the degree of digestion of the food in the stomach backed the Crown contention that the girl was killed 1½ to two hours after eating.

Sores on Truscott's penis were another key point. The Crown contended they were consistent with a sexual attack on a young girl. The defence contended they were not.

Noting that Truscott testified he had sores for about six weeks before he was questioned by police, the majority opinion said:

"We find it impossible to accept Truscott's statement that he had never described the condition of his penis, as it existed prior to June 9, 1959, to anyone before he described it to his counsel on the reference."

Doctors who examined him three days after the slaying in the presence of his father discovered the sores and drew inferences from them, the opinion noted.

". . . It is incredible that no disclosure was made by him to his father and to his then counsel as to the condition which he says had existed for six weeks before he was picked up."

IN MEMORIAM VERSES

Select your Memoriam Verse from our Memoriam booklet which can be seen at the Classified Advertising Counter at the Intelligencer office.

Obituaries

BASIL W. REYNOLDS (Campbellford)

The funeral of Basil W. Reynolds, former electrical maintenance foreman for Ontario Hydro, was held from the Bennett-Weaver Funeral Home at Campbellford on Tuesday. The funeral was conducted by Rev. R. E. Toombs with interment in Mount Pleasant Cemetery.

The bearers were Jack Cowell, Sam Flint, Earl Wood, Doug Cardwell, Doug Stapley and Ken Hazell.

Also on Tuesday a Masonic service was held under the direction of Golden Rule Lodge officials.

Mr. Reynolds died Saturday at St. Joseph's Hospital, Peterborough, following a four month illness.

Born in Campbellford he was the son of the late Mr. and Mrs. Morton Reynolds and had lived all his life in district.

He was a member of St. Andrew's Presbyterian Church and also belonged to the Golden Rule Lodge A.F. and A.M. No. 128 of Campbellford; the Ionic Chapter No. 168, the Preceptory and Ramsees Shrine in Toronto.

A bachelor, he is survived by four sisters, Miss Dorothy Reynolds, Campbellford, Mrs. Alex (Vivian) Varcoe, R.R. 4, Peterborough, Mrs. Elva Petill, Wellington, Ohio and Mrs. Jean Hall, Chapel Hill, Ontario; Gerald of Toronto, Frank of Pasadena, Calif., and Nido, of Edmonton, Alta.

MRS. VERA HELEN WISKIN

The funeral for Mrs. Vera Helen Wiskin was held Wednesday in the chapel of the John R. Bush Funeral Home. Rev. Robert Crooks officiated. Interment was in Belleville Cemetery.

The bearers were Harold Wiskin, John Bartlett, Wayne Wiskin, Victor Campbell, Jack Fair and Dan Campbell.

MRS. EDITH ALICE CALNAN

The funeral service for Mrs. Edith Alice Calnan was held yesterday in the chapel of the John R. Bush Funeral Home. Rev. H. M. Davis officiated. Interment was in Belleville Cemetery.

The bearers were Jim Calnan, Glen Calnan, Albert Hall, Howard Hall, Douglas Leigh and Bernard Boulter.

LEO ARTHUR HOGAN

MARMORA—The death took place of Leo Arthur Hogan in Belleville General Hospital on April 25th in his 85th year. Mr. Hogan was born and educated in Hillsdale, Ont., a son of the late Dennis Hogan and the former Margaret Breen. He was one of the early rural mail carriers here, a general store at Milbridge, but had been retired for several years. One brother, Thomas Hogan of Windsor and a sister, Mrs. E. D. (Maude) Connor of Marmora, survive.

Funeral service was held from Cassidy's, Funeral Home, Marmora, to Sacred Heart Church on April 28th when Requiem Mass was celebrated by Bishop Elect F. J. Spence and interment was in Sacred Heart cemetery in Madoc. The bearers were Leo and Donald O'Connor, James Jackson, Ted Blote, Thomas Hogan and Michael Quinn.

ALFRED GRAY

The funeral for Alfred Gray was held yesterday in the chapel of the John R. Bush Funeral Home. Rev. Virgil Earle was the officiating clergyman. Interment was in St. Paul's Anglican Cemetery.

The bearers were Keith Harrison, Earl Gray, William Bates, Stanley Hart, Donald Sills and McConnell Leslie.

DAN DORDEN

The funeral for Dan Dorden was held in the Thompson Funeral Chapel yesterday. Captain June Dwyer assisted by Lieutenant Mabel Rawlins officiated. Interment was in Belleville Cemetery.

The bearers were Bob Deman, Ernest Acreliting, George McCall, Thomas Crawford, Edward Naven and Joe Welch.

Surviving besides his wife are three sisters, Mrs. William (Elizabeth) Todd of Trenton, Agnes of Alberta and Caroline of Toronto.

PETER HILTON BADGLEY (Amelissburg)

Resident in the Redneersville area all his life, Peter Hilton Badgley died suddenly at the family homestead on Amelissburg township's second concession last night.

He was in his 63rd year and had farmed the family property all his life.

He was the son of the late Mr. and Mrs. Peter Nelson Badgley.

Mr. Badgley was a member of the United Church.

He is survived by his wife, the former Phoebe Tompkins, three sons, Orval, Kenneth Seigworth; Clarence, Harry Badgley, at home; Harold, of Carrying Place, and Donald, of Trenton; Mrs. Reeve (Frances) Taft, of Carrying Place; Mrs. Ken (Phyllis) Wright, Trenton and Mrs. Don (Shirley) Sharpe, both of Trenton; Mrs. Charles (Kathleen) Brickman, R. R. 6 Belleville.

Also surviving are five sisters — Mrs. Annie Burnhaw, Point Anne; Mrs. Hattie Oliver, Albion, N.Y.; Mrs. Jennie Ayrhart, Medina, N.Y.; Mrs. Agnes Howard, Belleville; Mrs. Gladys Davis, Frankenville, Ont. — and 22 grandchildren.

BIRTHS

BRANT — William James and Mrs. Brant (nee Marshall) R. I. J. Deseronto, are happy to announce the birth of their son, David Charles, on Thursday, April 27, 1967, at the Hospital of General Hastings, weight 8 lbs. 1 oz. A brother for Lisa.

CARDS OF THANKS

I wish to express my sincere thanks and appreciation to Dr. Earl MacDonald, nurses and nurses aides on second and fifth west, doctor, nurses and staff on the 4th floor of Belleville General Hospital, Rev. H. F. Swann and to all relatives, friends and neighbors and to Nonna Lodge No. 1 and Belleville Civil Service Fire Department for visits, cards, flowers, gifts and kindness shown to me during my recent illness.

Mr. William Guay.

I wish to extend my heartfelt thanks to my many friends who sent me cards, flowers and letters during my recent illness and for their thoughtfulness and kindness shown to me during my stay in hospital.

Mrs. Harry Langabeer.

We wish to thank our Preboro friends for the community presentation in honor of our fiftieth wedding anniversary. Also to our friends for cards, kind thoughts and good wishes were greatly appreciated.

Harold and Margaret Beatty.

DEATHS

BEITEL, Kenyon — At Kingston General Hospital on Monday, May 1, 1967, Kenyon Beitel of 1 Bridge St. East, Kingston, beloved husband of Gertrude (Mrs. Kenyon Beitel), Moscow, Sask., father of (Mrs. Joseph (Hazel) Kaminski, R.C.), Toronto (Mrs. Austin Scott) and Edward, Kingston, brother of Mrs. Harry Warren, Belleville. Friends are invited to call at the Wagar Funeral Home, Trenton, from Friday afternoon until time of service in the chapel on Saturday at 2 p.m. Interment at Belleville Cemetery.

My-4-7-8

BADGLEY, Mr. Peter Hilton — Of 2nd Concession of Amelissburg passed away on Wednesday evening May 3 1967 at his late residence. Dear son of the late Mr. and Mrs. Nelson Badgley. Beloved husband of Phoebe (Mrs. Peter Badgley). Dear father of Harry at home, Harold, Carrying Place, Donald, Trenton, Mrs. Clarence (Frances) Taft, Carrying Place, Mrs. Ken (Phyllis) Wright, Trenton, Mrs. Don (Shirley) Sharpe, Trenton, Mrs. (Kathleen) Brickman, R. R. 6 Belleville. Dear brother of Mrs. Annie Burnhaw, Point Anne, Mrs. Hattie (Mabel) Oliver, Albion N.Y., Mrs. Jennie Ayrhart, Medina, N.Y., Mrs. Agnes Howard, Belleville, Mrs. Gladys Davis, Frankenville, Ont. and also survived by 22 grandchildren. Friends will be received at the Wagar Funeral Home, Trenton from Wednesday evening until 2 p.m. Friday. Service in the funeral home at Thursday May 4th at 1:30 p.m. Reverend Douglas Wilson officiating. Interment in St. George's Cemetery.

My-3-4

WAY, Joseph Joshua — At Golden Plough Lodge, Oshawa on Monday, May 1st, 1967, Joseph Nathaniel Joshua Way, Lt. Col. Wooler, Husband of the late Annie (Meredith) Bird. Dear father of Gordon S. Way (Vancouver), Mrs. J. Way (Canadian Forces, London Ont.), Mrs. Ross (Ruth) Webber, in his 83rd Year. Friends are invited to call at the Wagar Funeral Home, Trenton from Wednesday evening until one o'clock Friday. To be held in the Wooler United Church, Friday at 2 p.m. Interment in Friends' Cemetery.

My-3-28

IN MEMORIAM

McGOWAN — Albert passed away May 4, 1964.

We do not forget you nor do we mind

The years that have passed by

Since the end.

Gone from motion by none you may be,

But dear in memory you ever will be.

Sadly missed by the Whitby family and Mildred, Kay, Barry and Kerri.

McGOWAN, Albert — In loving memory of a dear husband and father who passed away May 4, 1964.

God saw you getting weary,

So did what he thought best,

He came and stood beside you,

And gently whispered rest.

You wished no one a last farewell,

You left without a sound,

You had gone before we knew it,

And only God knows why.

Sadly missed by Mary,

Kay, Barry and Kerri.

PARVOT — In loving memory of Ernest Parvot who passed away May 1, 1964.

Many a day her name is spoken,

And many an hour she is not thought on.

A link in our family chain is broken

She has gone from our home but not from our hearts.

—Sadly missed and lovingly remembered by daughter Marie, son-in-law Dave and grandchildren.

FANKE — Kathryn (Kathy) — At Kingston General Hospital on Wednesday, April 26, 1967, Kathryn (Kathy) Fanke in her 19th year. Dearly loved daughter of Mr. and Mrs. Albert Fanke of Carrying Place and sister of Brigitte, Dora and Gerry. Resting at the K. Snider Funeral Home, Brighton until Saturday at 10:30 a.m. then to Trinity St. Anne's Church, Brighton for service at 1 p.m. Interment to be closed in church: Reverend C. A. McLaren officiating. Interment in Mount Pleasant Cemetery, Brighton. In lieu of flowers donations may be made at the funeral home to "Save The Children Fund."

SUTHERLAND, Ethel Florence — At Otawa Civic Hospital on Tuesday, May 2nd, 1967, Ethel Florence Sutherland, beloved wife of Rev. Douglas Sutherland, Ontario, widow of Thomas J. Sutherland, formerly minister of mines, Province of Ontario, mother of Douglas Mc. Sutherland of Ottawa and Kenneth (Mrs.) Seigworth (Doreen) Sutherland, Belleville, sister of Mrs. Walter Fisher, Belleville. Friends are invited to call at the Wagar Funeral Home, Trenton from Wednesday evening until one o'clock Friday. To be held in the Wooler United Church, Friday at 2 p.m. Interment in Friends' Cemetery.

My-3-28

SPRING PINT SALE!
$3.95 ...regularly $5.00
Now is the ONCE-A-YEAR TIME TO SAVE BIG on the BIG pint-size Bonne Bell TEN-O-SIX LOTION
Ten-O-Six Lotion is the ever cleansing and corrective cosmetic that helps your skin to complete natural beauty. It clears skin blemishes with its narcisine deep cleaning and healing medication — originally a doctor's prescription.
Why not order two pints at our special annual sale price?

Bonne Bell
Ten-O-Six gallons also on sale during May $24.95. (Reg. $30.00)

Geen's SUPER-SERVICE Prescription Pharmacy
THE HOME OF SUPER-SAVINGS
PHONE 962-4551 — FREE DELIVERY
ON ALL ORDERS $1.50 AND OVER
OPEN EVENINGS 'TIL 9 P.M.

Gerald Williams, D.D.S.
wishes to announce the opening of his
NEW OFFICE
FOR THE
General Practice of Dentistry
AT
247 JOHN ST. BELLEVILLE
By Appointment : 962-9711
OFFICE HOURS:
9.00 a.m. to 5.00 p.m. MONDAY TO FRIDAY

Spray some in your hair.
Spray some behind your ears.
Get some all over you.
It's Oh! de London
from Yardley of London.
It's very in.
Yardley Oh! de London
Colognes $3.50
Cologne Mist $3.00
Cream Perfume $3.00
Bath Oil $3.00
Soap Tablet .75

DUFF'S-DRUGS
"YOUR FRIENDLY STORE"
PHONE 968-7928

RELY ON YOUR FRIENDLY PHARMACIST

Just what is a bargain. . . . when it comes to health ?
Good health is priceless . . . protect it with the finest quality medications, compounded faithfully from your doctor's prescriptions by your pharmacist.

Dolan The Druggist has the most completely stocked pharmaceutical dispensary in the Quinte District, controlled by three Graduate Pharmacists. There is always a Graduate Pharmacist on duty at

DOLAN THE DRUGGIST
"YOUR LAURA SECORD SERVICE SHOP"
DIAL 962-3406 FREE MOTOR DELIVERY

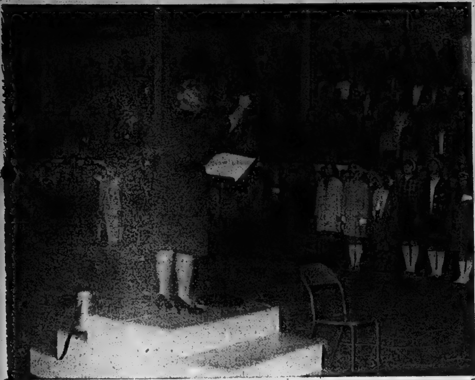

1,200 Heads With One Voice!

Phyllis May leads mass choir of 1,200 voices at first on-the-spot rehearsal in Memorial Arena. Choir is centennial project and will present special one-night concert in arena May 12.

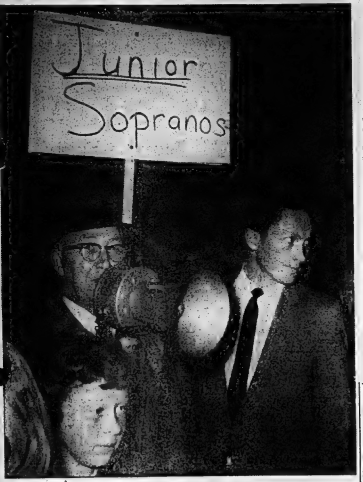

"Now Hear This..."

School principal Ev Fairman tries to bring order with bullhorn to more than 1,000 public school choristers at armory. Looking for sopranos is colleague Burle Summers.

Police Assist Choir

They had to call out the police to help direct choir practice yesterday in Belleville.

In fact, it took three constables and nearly a score of school teachers to get the big choir show across the road.

The event was the first combined practice of all 1,200 voices in the Centennial choir from Belleville public schools.

The choir will make its first bow in public May 12 with a program of music marking the anniversary of Confederation at Memorial Arena.

Yesterday's run - through followed an assembly of the young choristers on the parade square of Belleville armory.

Using bull - horns, perspiring teachers sorted out the chattering, carefree crowd.

Once they matched off under choir sections, the students were marched in double line across Pinnacle Street to the arena for practice under choir director Phyllis May.

Bancroft Mine to Be De-watered

TORONTO (CP)—Shareholders of Canadian Faraday Corp. Ltd. Wednesday approved consolidation of their holdings with Metal Mines Ltd. and Augustus Exploration Ltd. into Consolidated Canadian Faraday Ltd.

Canadian Faraday shareholders will be able to exchange their shares on a one-for-one basis. Shareholders of Metal Mines will get one new share for each two old ones they now hold and Augustus shareholders receive one new share for each five shares they hold of Augustus.

A. W. Johnston, president of the three companies, said plans are well under way to de-water the Faraday uranium mine at Bancroft, Ont.

He said the company and Federal Resources Corp. of Sault Lake City, Utah, have started hiring crews and purchasing equipment for the de-watering program to be under way by July and finished by the end of September.

Suspend Sentence On Women

A mother of six children today was placed on suspended sentence for what Magistrate T. Y. Wills called one of "the most flagrant" cases of shoplifting.

The 36-year-old woman, resident in the Holloway area, kept her loot in the trunk of her car when she returned to pilfer more articles at the Riteway Stores shopping complex.

When store detectives finally stepped in the woman had spirited goods worth a total of $34 from various counters.

Legal aid defence counsel Ted Follwell described the woman as respectable with no previous record.

"I'm informed by the accused that she just has no explanation for this at all," Mr. Follwell added.

Countered Magistrate Wills: "There's not much room for temporary aberation (as an explanation), because she just kept coming and going."

"This is one of the most wholesale (cases) I've ever had."

However, the magistrate said he saw no reason to alter the pattern of sentence in similar local cases and placed the woman on good behavior for 12 months.

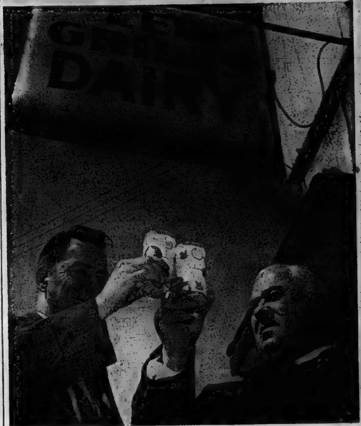

"Here's to Us!"

Friendly milkman-MP Lee Grills (left) and new company president Gordon Spencer decided business deal meant more than paperwork formalities in dairy amalgamation. So, they decided to drink a toast yesterday to success of new venture — in milk, of course.

Grills Merges Dairy

Belleville's Friendly Milkman has got himself some new buddies.

Lee Grills, MP for South Hastings and owner of one of the Quinte district's biggest milk plants, has confirmed a big change in his business.

Mr. Grills now becomes vice-president of Lee Grills Dairy Ltd., which has been amalgamated with two other Eastern Ontario dairies.

The amalgamation joins the Belleville enterprise to Spencer's Quality Dairy, of Brighton and Brookside-Price's Dairy, of Kingston.

Taking Mr. Grills' place as president of the Quinte unit of the new group is Gordon J. Spencer, of Brighton.

Mr. Grills, started in business more than 20 years ago, when he came in from a Sidney-township farm and borrowed money to buy out Harper's Dairy.

"Our first day in business — Nov. 1st, 1944 — we delivered 180 quarts of milk," recalls Mr. Grills. "In 22 years I've had the satisfaction of watching the business grow 40 times to a daily output of 8,000 quarts."

He moved to expand in 1949 when he successfully bid for Citizen's Dairy Ltd., on the site of the present Grills operation at Coleman Street.

Competitors have also dropped out along the way.

When he started in business, there were seven dairies plying for trade around Belleville. Now there are only three.

He also began with three employees — now Lee Grills Dairy counts 20 on its payroll.

Mr. Grills credits his business success in confidence in his home area — not forgetting the milk producers, who maintain consistently high standards, he says.

His "Friendly Milkman" slogan which has followed him all the way to Parliament since his first election in 1957, was a simple inspiration that stuck. It happened right after he opened business in 1944.

"The second day we were in business a calendar salesman came to me and told me I would never succeed in business without a slogan," Mr. Grills recalls. "I prize friendship more than anything else, so I thought 'Your friendly milkman.' The salesman said that was good enough — and sold me some calendars."

WORK and GIVE WITH A SMILE

Help to Help Others

SUPPORT THE SALVATION ARMY RED SHIELD APPEAL

Headquarters

247½ Front Street

Phone 962-9994

May Add Wildlife Studies To Conservation Program

If present plans of the Moira River Conservation Authority are carried out, wildlife studies could be added to the public schools conservation program instituted last year.

The program is for all grade 6 public school pupils in the city to spend a day in June at the Col. Vanderwater Conservation Area at Thomasburg.

During the day the children study nature, identify trees and weeds and study soil profiles.

This year public school children from the rural areas of South Hastings and Ameliasburg townships are expected to take part in the program.

It is not expected that wildlife studies will be co-ordinated into the school conservation program until next year, but at least a start will be made in 1967.

BIRD HOUSES ERECTED

This year bird houses have been erected along the nature trails both at the Vanderwater Park and at O'Hara's Mill north west of Madoc.

The authority fish and wildlife advisory board at a recent meeting moved to request the department of lands and forests to survey all authority property under forest management and report on the most suitable purpose for which the land should be developed with particular emphasis on wildlife potential.

The assistance of the Otonabee Region Conservation Authority will be sought in blasting pot holes in the marsh area at the Thurlow wildlife area with the view of improving the duck habitat.

RIDES FOR ALL

The La Ronde amusement park at Expo 67 has 25 different rides, from a 19th century carousel to the ultra - modern Gyrotron.

Allay Parents' Fears

TORONTO (CP) — Parents who find girlie magazines hidden under their teen - age son's mattress should not be alarmed, a panel told a meeting of the suburban East York social planning council Wednesday. Magistrate David Coon said studies by the advisory committee to the Ontario legislature on pornography revealed that teen-age interest in such magazines stems from "a fairly healthy attitude on the youngster's part."

COMING EVENTS

HEAR PRESIDENT BRADFORD, principal of Loyalist Campus and Board chairman Father Maloney discuss the new College of Applied Arts and Technology on C.J.B.Q., Sunday, May 7th, at 1 p.m. My2-4-6

FOXBORO CENTENNIAL DAY, May 6th. Parade starts Rollins Lumber, 12.30, north to 6th concession, back to school. Quinte Western Horse Association will participate. Foxboro residents please display flags. Afternoon of sports, pony rides, bazaar, antique display, horseshoe pitching tournament. Old time fiddling and step dancing contests 8 p.m., street dancing 9 to 12, to music of Western Hayriders of Madoc. Admission to the dance 75c per person. Refreshments available afternoon and evening. My2-4

SOCIAL EVENING, 315 CHURCH St., Orange Hall, 8 p.m. sharp every Friday. Biggest prizes in town. Also jack-pot. Early Bird Special, 7.30. N3-ev-thur.tf

PAINTING EXHIBITION BY Manly Macdonald. University Women's Club, spring fair St. Michael's Academy auditorium, Saturday May 6 2.30 to 5 p.m. Admission 50c. Paintings on view 1.30 p.m. Ap20-27 My4-5

SPRING THAW — MAY 8 — CENtennial School. Tickets available for 6 o'clock performance, Ed Thomas Cigar Store. My4-3t

EXPO PACKAGE TOURS INCLUDing transportation, motel and passports for the following dates. May 7-8-9; 13-14; 17-18; 24-25; 31-June 1st. Rawson Bl[illegible]t Tours, P.O. Box 695. Phone 968-7772. My4-3t

THE CATHOLIC WOMEN'S LEAgue of St. Charles Borromeo Church, Read are holding a Centennial Tea and Bazaar Saturday May 6th from 2.30 - 5.00 and a dance in the evening from 9.00 - 1.00. Dress is optional. My4-3t

LADIES' AUXILIARY SPRING Ball Legion Hall in aid of Branch 99 Trumpet Band. Dan Fairman's Orchestra. $2 couple, Friday May 5th. Refreshments, Lunch. Dancing 9-?

RUMMAGE SALE ST. GEORGE'S Hall Station Street, Saturday, May 6, 1 p.m. My4-3t

SOCIAL EVENING KNIGHTS OF Columbus Club Rooms, 399 Front Street, Thursday at 8.00 p.m. Special prizes. Fun for all. Admission 25c. Everybody welcome. Ap20-ev-th-tf

ADMINISTRATIVE SECRETARY

required by

United Community Services of Belleville and District, Inc.

$3,500 TO $4,200

Apply to

CANADA MANPOWER CENTRE,

Belleville, Picton or Trenton

next collection date

SAT., MAY 6th

— THIS COLLECTION IS CITY WIDE —

Please bundle papers, etc., and leave on doorstep

— TIED IF POSSIBLE —

YOUR SUPPORT WILL BE APPRECIATED

Grand Opening Specials

FRIDAY & SATURDAY - MAY 5 & 6

$199.50 Complete With 18" Bar

PM 350 High production light weight . . . ideal for pulpwood and smallwood cutting.

$219.95 Complete With 18" Bar

PM 360 Most power yet in a light weight saw, includes lube-assist chain oiler, large fuel tank.

P.M. 177 .... PRICE 179.95 Complete With 18" Bar

BELLEVILLE MOWER & MARINE

127 NORTH FRONT ST. PHONE 962-9818

OUR 75 YEARS

OF MORTGAGE LOANING

PROVIDES THE KNOWLEDGE

AND THE EXPERIENCE

SO NECESSARY

TO HELP YOU PLAN A

CUSTOM TAILORED MORTGAGE

TO FIT YOUR NEEDS

VICTORIA AND GREY TRUST

THE INTELLIGENCER
Intelligencer Established 1834 — Ontario 1870
Published Daily by
ONTARIO INTELLIGENCER LIMITED
Belleville, Ontario, Canada.
Subscription rates:
By carrier 50c per week.
By mail in Canada $15.00 per year; 6 months $8.00;
3 months $4.25; 1 month $1.75.
By mail to U.S.A. $24.00 per year and $2.40 per month.
Back copies 10c.
Authorized as second class mail by the P.O. Dept., Ottawa, and for payment of postage in cash.
Member of The Canadian Daily Newspaper Association.

"Indian City?"

In one way the Indian pavilion at Expo performs a useful function by bringing home to visitors that Indians are Indians, that for the most part they are not at home among the dominant white society, resent the intrusion of the white man in their affairs and are bitter over the invaders' failure to live up to treaty obligations.

A Montreal woman's reaction was possibly typical. "This is horrible. I'm not going to stay here," she said as she came face to face with a large panel reading: "The white man's school is an alien land for the Indian child."

And so it is an alien land for the Indian youngster. As James H. Buller executive secretary of the Indian-Eskimo Association of Canada put it to Belleville Rotarians recently, "what possible use are the Dick and Jane stories to the Indian student?"

Again, the Montreal visitor and thousands like her probably had never given the Indians of Canada much thought, or concerned herself with the appalling problems they face as virtual aliens in the land they have occupied since long before the coming of the white man.

At the same time the Indian ought to stop feeling sorry for himself. Many have made a successful transition to modern society. They have come to terms with the realities of the white man's world, and while they will never forget their own proud ancestry they realize that to make a living in terms of the 20th century they need skills other than the ability to hunt and fish and make handcrafts.

Indians, like white men, need a purpose in life. Recognizing that they belong to different bands and tribes, one wonders if some form of central Indian government could be established in Canada?

What if a central Indian community were established, say in a predominantly agricultural region where there is good land and good fishing, where Indians could live and pursue their traditional skills?

At the same time schools would be established as well as industries which would attract a growing number of the younger Indian population.

Such a community could start in a small way. Ultimately it would attract more of Canada's 240,000 Indians. It would serve as an example to others who find it difficult to leave the Reserves. It would be a focal point and a stimulus for all Indians. In time such a community might have a university of its own, staffed by Indians.

The community would be called say Indian City. And who knows, it might represent the salvation of hundreds of Indians now living or rather existing without hope or promise of any future as we know it in our materialist society.

Natural Phenomena

The "Man and his World" theme at Expo gives visitors plenty of insight into the environmental aspects of day-to-day life.

Environment does play a very important role. Consider just one aspect of it — the all-pervasive weather — which holds the power of both life and death for many.

Spring storms in Alberta and the Dakotas, tornados in the Chicago area and more recently in Minnesota, have spread death and destruction over a wide area.

It is unlikely Expo provides anything so realistic as a man-made tornado. It might frighten people. And anyway there is that Man and his Health pavilion, and judging from the morbid interest millions of North Americans have in their inner wellbeing the latter exhibit would likely win hands down in any crowd poll.

And what a touch of irony was provided Sunday, when equipment used at the Health pavilion for dramatizing the accomplishments of modern medicine broke down. A damaged lens and faulty synchronization were at the root of the trouble. But hear this — a technician was flown in from Germany to join "local experts" in fixing the equipment. It may be asked, if the locals are so expert, why do they have to seek aid overseas? Who pays for this little mechanical failure and expensive repair work? Guess who? And is this not a good example of the lack of skilled people in some technical spheres in Canada and the need to attract more of them as immigrants?

But to return to natural phenomena — tornados and all. Strange that Minnesota should bear the brunt of the recent disturbances. The State borders with Ontario, yet in our part of the world such disastrous visitations are rare.

In Minnesota the northernmost report of a tornado touching down was at Owatonna, about 50 miles south of Minneapolis which is only 400 miles southwest of the Canadian border at Pigeon River.

The moral is that all things in this world are of temporary duration. We are transients, subject to storms and alarms, problems and breakdowns, and the perils of natural phenomena. And some more than others — if you happen to live in the tornado regions of the mid-west.

As Thomas Carlyle once said: "You should live every day as if it were your last."

Ottawa Offbeat

Whither Dief?

A Youthful 70, Prime Minister May Stay at the Helm

By RICHARD JACKSON

OTTAWA — For months, in fact, almost from the very start, four years ago, of his minority administration, political people —many of them Liberals—have been saying that Prime Minister Pearson will go as soon as Conservative Leader John Diefenbaker leaves the scene.

Well, from the look and sound of things, they'd better start saying something different — much different, like maybe the Prime Minister's going to be sticking around.

John Diefenbaker may go next Fall; will go, unless this Old-Master - Of - The - Unexpected contests and wins the September Conservative convention.

And just think of the panic and purge there'd be among the wolves closing so confidently now around the beleaguered Old Chief's prairie political wagon train if he were to succeed himself.

But his chances of survival don't seem to be improving as each passing day brings more defections from the wounded warrior's side by so many of those who, only 10 brief years ago, swore by all that is politically holy that he was the greatest leader to come down the Conservative pike since Sir John A. Macdonald.

Would you believe, even greater?

So, if you shove sentiment aside and forget about his victory of 1957 — the first it was for the Tories in 27 years — and ignore that greatest of all Canadian election triumphs of '58 when he swept 208 of Parliament's 265 seats, then nothing has changed for the Old Chief.

Short of a miracle, Dief is doomed, for sentiment is an expensive luxury that can't be afforded politically in these tough Tory times.

But things have changed and are still changing for Lester Pearson.

Suddenly, after the disenchantment of Walter Gordon's two disastrous budgets, Mitchell Sharp's increased taxes, scandals and one Parliamentary disaster after another, Liberals again like Mike.

And a lot.

Listen carefully, and even from there you should be able to hear a faint echo of the latest pop song on the Grit Hit Parade —"Don't Go Mike."

And you know, he begins to sound like he's heard them and sort of fancies the We-Like-Mike love song they're singing.

It was just last Fall he was talking wistfully of what sounded like the near-future delights of retirement — a bit of teaching on some college campus, a spot of memoir writing, a little travel, and best of all, some time to do what he likes.

And nobody then seemed to be making much of an effort to grab him by his coattails and pull him back from the pasture he sounded so surely and even happily headed.

There was talk of the Party's "New Wave" of youth soon to be taking over, of the need for young, dynamic leadership, and broad hints that more than half of the voters today are under 35.

That wasn't more than six months ago.

Since then the Prime Minister has passed another milestone.

But just listen to him now!

There he was on the platform the other day discussing political leadership and saying — of all things — and what a switch — that youth isn't necessarily everything.

He wasn't defending the kind of leadership Canada's currently getting, he made a point of saying.

But he was suggesting that the nation wouldn't be transformed and delivered from its awesome troubles simply by trading "political leaders over 60 for leaders under 40."

There are "young politicians over 60," he grins, sounding, and what's more important, looking very much like one of them.

"Just as there are," he almost seems to wink, "some old, tired, stuff-shirt politicians under 40."

The old semi-pro ball player who still takes a weekend turn at tennis, hikes, swims, walks and, as he likes to put it, "does all kinds of good and enjoyable things in moderation," may be on the shadowed side of 70 but he's "thinking young."

And now, taking him at his word, and noting that he's never looked better — displaying a degree of vigor just short of pounding his chest like a latter-day Tarzan—they've got this "Mike Don't Go" siren song trilling in his willingly open ear.

It surely must make Dief the Chief wonder how it always seems that the Liberals love, honor and usually obey their leaders, while the Conservatives can't wait to divorce theirs.

"Hey, chief—how do I turn that thing off?"

Food or Luxuries?

Farmers Are Subsidizing Industry

In the following letter to the editor a Tweed area farmer presents some interesting facts on the cost of living as it affects the farmer and the consumer.

He claims that money spent on luxury items which could — and should — be spent on food adds up to a situation whereby the Canadian farmer "is subsidizing industry to the tune of four billion dollars a year."

This situation, he suggests, will continue as the farm community, with a boost from "Program 5," the government sponsored training program, increases production.

• • •

To those who quibble, while the farmers diddle on "Program 5," don't be alarmed: what the farmer learned about increasing production will assure you of cheap food for another spell.

You are buying your food at half price, so any few tax dollars you spent on "Program 5" will be repaid a hundred fold before the year is out. The average working man of the world pays 65 cents of every earned dollar for his food, the average Canadian working man pays 24 cents, which amounts to about $1,000 dollars a year, leaving each family with an extra thousand dollars to spend on other consumer goods. This means that with a 4,000,000 man work force in Canada, each spending a thousand on luxury products, which he should be spending on food, the Canadian farmer is actually subsidizing Canadian industry to the tune of $4 billion a year.

When you talk of subsidies to farmers, remember for each $1 million the farmers get big business, and indirectly, labor, gets $10 million in tax and tariff concessions.

The farmer has no money or votes, so how is he going to get anything from Ottawa. If the farmer had put his prices up, as everyone else has, every time labor has got a big increase in pay, milk would now be $8 a cwt., but the farmer would sooner sleep than look after his business; he would rather run to Ottawa and ask for a handout, than stand on his own two feet, and run his business on a business basis.

The only way he can be moved, is in production, as is proven by the fact that we are the most efficient industry (by far) in Canada. No feather-bedding or "high rise" salaries in our business.

The farmer produces a bushel of corn for $1.57: when you buy it back in flakes it's costing you from $22 to $24 a bushel. Fluid milk producers will soon be getting 17 cents a quart for milk, you pay 30 cents, and you people get more for manufacturing the label on a can of tomatoes than the farmer gets for the tomatoes in the can.

Sounds like a pipe dream? I'm sorry to say that these are facts.

When you spend your $30 weekly food budget at the supermarket, why don't you eat the toilet rolls, nylons, cigarettes, cat litter, rubber gloves, garden seed, encyclopedia, potted plants, etc, etc.? You say you spent the $30 on food?

As with all farm subsidies, you sure get your tax dollars worth out of "Program 5".

The director, and all the instructors, were absolutely tops and did a wonderful job. If I were you I would sure put in a plug to have it in operation again next winter, so that you can continue to go to the supermarket and get $20 worth of food and $20 worth of other stuff, all for $30, at the expense of the farmer. The more the farmer produces, the easier it will be for the government to continue its cheap cheap food policy.

As I said before, the farmer has no money, for electioneering campaign, and his vote has now dwindled to about 8½ percent of Canada's total vote, so don't be afraid of us getting too much from Ottawa or Toronto.

R. CHILCOTT,
R.R.2, Tweed,

Today in History

By THE CANADIAN PRESS

May 4, 1967 . . .

Seven policemen were killed 81 years ago today—in 1886—when a strikers' meeting was broken up in Chicago's Haymarket Square. Eight demonstrators were sentenced to death after an unfair trial. Louis Lingg, an anarchist, blew himself up in prison, four were hanged and three were reprieved for life imprisonment. They were released in 1893 by Illinois Governor John P. Altgeld.

1789 — The Estates General (French Parliament) opened its last session before the French Revolution.

1904—The United States took possession of the Panama Canal Zone.

First World War

Fifty years ago today—in 1917—the British transport Transylvania was sunk in the Mediterranean; the U.S. Navy began convoy duties in the war zone; French troops captured Craonne.

Second World War

Twenty-five years ago today — in 1942 — U.S. naval aircraft sank five Japanese cruisers, two destroyers and two freighters at Tulagi in the Solomon Islands; the execution of 72 Dutchmen for trying to help the Resistance was announced; the 157th Allied ship was sunk in the Caribbean-East Coast war zone.

Letter to the Editor

Racing Results On Radio

Editor,
The Intelligencer.

We have long been curious about the broadcasting of race results on Canadian and New York radio stations. Although these results say who won the race, they concentrate on such strange extra information.

Never do we hear what length the race was or in what time the horse made it. We are not told how many seconds (or minutes) he beat the second horse by. We are not told whether he is a "he" or a "she", how old the horse is, what breed it is, or even whether it actually is a horse.

We are told (we presume) how much money we win if we bet on the horse. Of course, if we were betting on the horse we would be at the track and would not need a radio. If we were not at the track we would not be able to bet because that is illegal.

We do notice that most stations keep the information away from the sportscast. This keeps the sportscaster pure and amateur but it casts a shadow on the stock market.

LIBRA

Tax Boost In Toronto

Windsor Star

Toronto is supposed to be the city where the big money is. But things are rather relative even in this aspect. It also is a costly place to live, having regard to the high costs of property and of taxes.

Metropolitan Toronto is boosting its taxes this year by $30 on the average home — and the average home there probably isn't any better than in Windsor. But there is more to it. The various boroughs making up Metro Toronto also have their own budgets. It is estimated the average total increase in Scarborough and North York will be $70.

In some ways Toronto is not too desirable a place to live, on account of the cost, traffic conditions, etc. Taxes there already are far higher than in Windsor.

LOOKING BACKWARDS

GLEANINGS FROM OUR FILES OF BYGONE YEARS

20 YEARS AGO

May 4, 1947

Merchants of the city in general and their sales staffs in particular can take a well-deserved bow. Compliments like those voiced over the weekend by two out-of-town shoppers are rarer than the proverbial day in June. The two shoppers, ladies, in this case, who reside in a city much larger than Belleville, were loud in their praises of the courteous treatment accorded them by staffs and management of various stores on Front St. and other business thoroughfares.

William Ayres, said to be the "oldest soldier" in the district, celebrated his 93rd brithday in his comfortable room in the new convalescent home on the Marshall Road. The elderly ex-soldier, who still retains his military bearing, is well-known in military circles in the city and district.

30 YEARS AGO

May 4, 1937

From our file copy at this time in 1887: The scheme for bridging the Bay of Quinte is progressing satisfactorily and is meeting with approval of all parties interested. At a meeting of the city council the scheme was endorsed in the following motion: Moved by Ald. B. Baldwin Falkiner and seconded by Ald. William Smeaton and carried unanimous, that the municipal council of the City of Belleville recognize the need of greater facilities for communication between the counties of Hastings and Prince Edward, and so hereby recommend the bridging of the Bay of Quinte at or near Belleville.

40 YEARS AGO

May 4, 1927

Miss Margaret Hayes spent yesterday with friends in Tweed.

Mrs. Thomas Donahue is visiting friends in Tweed.

The Houston Lumber Co. of Tweed will open a branch of their business here on May 16. Their yards will be on the site of the former Canada Steel Co.'s plant at the foot of S. George St.

The Rev. John Lyons, vicar of St. Thomas' Church will re-open for services St. Paul's Church on Wharf Street which has been closed for some time. It is a part of St. Thomas' Parish.

From our file copy at this time in 1897: Baths may be had now twice a week. Water will be heated for baths at the YMCA on Wednesdays and Saturdays.

50 YEARS AGO

May 4 1917

At a meeting of the Belleville Ministerial Association, the following officers were elected: honorary president, the Rev. S. C. Moore; president, the Rev. E. C. Currie; vice president, the Rev. J. N. Clarry; secretary-treasurer, the Rev. Dr. Scott.

John Elliott, the secretary-treasurer of the Belleville Cheese Board branch of the Red Cross Society has received a generous donation of $106 from the Ladies' Aid of the Melrose Methodist Church.

From our file copy at this time in 1897: The first meeting of the Bay of Quinte Medical Association was held in the city council chamber this afternoon with Dr. Farley presiding. The doctors will dine at Hotel Quinte this evening.

Letters to Editor

The Intelligencer welcomes letters to the editor. For publication purposes the sender may use a pseudonym if desired. However no letter will be published that does not bear the name and address of the sender.

Needs Trade Stimulus

Britain Makes Further Attempt to Join Common Market

By CARL MOLLINS

LONDON (CP)—Britain is renewing its petition to join Europe's Common Market in a more positive atmosphere than last time, despite the persistence of major doubts and heightened technical difficulties.

Major shifts in British attitudes and outlook in the last four years have built up a more helpful political background for the new application. At the same time, Common Market leaders are seeking stimulus that might lift the organization out of its current political doldrums.

Considerations that inhibited Britain's last abortive approach between July, 1961, and January, 1963, have diminished in importance.

UK suspicion of political federation and fears that involvement in Europe would weaken global, Commonwealth and transatlantic ties were cited by President de Gaulle when he vetoed British Common Market membership four years ago.

Since then, prospects of a politically - united Europe have diminished to almost nothing. Worries expressed in Britain five years ago about threats to the sovereignty of the British Parliament in Common Market membership no longer are prominent.

Britain is rapidly reducing commitments in Asia and the Pacific in an effort to match its world role to restricted financial resources.

Prime Minister Wilson has indicated disillusionment with the Commonwealth on political and economic grounds. Racial divisions exposed by the Rhodesian crisis have reduced the organization's effectiveness.

The Commonwealth's economic underpinning of trade also has diminished in importance. Britain now conducts more trade with continental Europe than with the sterling-area Commonwealth.

Anglo - American relations likewise have become more distant under President Johnson and Wilson.

Supporting the altered political outlook is the hard economic lesson that Britain requires further stimulation to break out of chronic production and trade problems.

In 1961, when the Conservative government opened talks with the Common Market, Britain was riding a crest of "never - had - it - so - good" prosperity. Today, Britons are increasingly aware that current austerity measures alone are unlikely to be enough to create the industrial and commercial "shake-out" that Wilson wants.

From Europe's point of view the Common Market idea seems to have run out of fresh ideas.

Programs and policies on the movement of industrial goods, farm products, manpower and money have been established. Few market leaders foresee further progress in economic integration, much less in political co-operation. Expansion of the market to embrace Britain and other European countries might provide the stimulation that market leaders seek.

Computer Gobbling Up Three Tons of Last Minute Tax Returns

OTTAWA (CP) — More than three tons of income tax returns filed at the last minute by Canadians have arrived so far this week at the revenue department's data centre.

Officials expect the week will see the arrival of more than 1,300,000 returns just catching and just missing the May 1 filing deadline.

The official deadline was April 30, but because that day was a Sunday, Revenue Minister Benson granted a 24-hour extension.

Late-filed returns are subject to an interest penalty, charged on amounts owing the government. But traditionally, all save a small fraction of taxpayers settle with the tax collector in time.

As of Tuesday night, the revenue department had counted 5,217,334 T1 Short returns filed, up from 4,875,728 at the same date a year ago. Most employees file these forms.

Despite some taxpayer confusion over how to enter Canada Pension Plan contributions, the error rate on T1 Shorts has dropped slightly from last year. The department believes the new simplified form has helped somewhat in reducing the error percentage to 21 per cent from 23.5 per cent in 1966, on the 2,819,394 returns so far processed by computer.

Among T1 General forms, filed by employers, professional people and other self-employed persons, the error rate continues at a high 39 per cent, up from 26 per cent last year.

Pension plan complications have caused 40 per cent of the errors and the revenue department hopes to straighten this situation out before next year.

A spokesman said the data centre is operating at full capacity, gobbling up 285,000 returns in every three-day cycle. The top rate was established about three weeks ago and the job is about half done.

Most taxpayers, including last-minute filers, expecting refunds should count on their cheques arriving within six weeks if their returns are error-free. After six weeks, ask the nearest revenue department office to track down the reason for delay.

TORONTO LIVESTOCK

TORONTO (CP) — All grades and classes of slaughter cattle sold actively at prices steady to the week's advance at the Ontario public stockyards today and a light supply of cows met a good demand.

Veal calves sold at steady prices on a good demand and hogs and lambs were steady.

Slaughter cattle 2,415: Choice steers 27-28 with sales to 28.80; good steers 26 - 27; medium steers 23.50 - 25.50; commons 21-23; choice heifers 26-27; good 25-26; mediums 22.50-24.50; commons 20-22; choice fed yearlings 27-29; good 25-27; good cows 21-22.50; mediums 20-21; canners and cutters 15-19.50; good heavy bologna bulls 24-25; commons and mediums 21-23.50.

Replacement cattle 800: Good light stockers 27-29; good steer stock calves 28-33; medium and common 20-26.

Calves 106: Choice vealers 39-42 with sales to 44; good 36-39; mediums 30-35; commons 27-30; boners 22-26.

Hogs 1169: Grade A at Toronto 31.15-31.50, currently at Toronto 31.35; heavy sows 21.75; stags 14.50.

Sheep and lambs 80: Good handyweight lambs 30 - 33; spring lambs 39.50-45; sheep 7-17.

Economy Now in Balance, Needs New Base: Crump

MONTREAL (CP) — N. R. Crump, chairman and chief executive officer of the Canadian Pacific Railway, said Wednesday the Canadian economy has "pretty well reached the limits of its present manpower base and industrial capacity."

Addressing the 86th annual general meeting of the shareholders of the CPR, Mr. Crump predicted a more moderate rate of development than the country had been accustomed to in the last several years.

"We have recently experienced the sharpest burst of inflation since the 1950s. Price increases have recently been running at the rate of approximately four per cent annually. Wages and salaries per worker in manufacturing industries in 1966 are estimated to have grown nearly three times as rapidly as output per worker. . . ."

Mr. Crump said that after six years of vigorous expansion the Canadian economy appears to be "in a state of over-all balance, poised between the periods of inflation and recession."

Total output has increased by about 35 per cent since 1960 and consumption of goods and services by about 30 per cent, he added. Exports rose during this period by more than 52 per cent and private business investment by about 54 per cent.

These increases are remarkable, bearing in mind that population increased by only 11 per cent, Mr. Crump said.

I. D. Sinclair, CPR president, discussed the current position of the railway, airlines and the non - transportation interests of the CPR.

The pressure of higher productivity grows as our labor costs mount," said Mr. Sinclair. "The final wage and fringe benefit costs inherent in the collective agreements recently signed will add more than $42,000,000 annually to the company's operating expenses."

Mr. Sinclair told shareholders the railway earnings for the first quarter of 1967 were less favorable than a year ago because of higher wage costs and a pause in the economy.

Other CPR income was better than in the first three months of 1966, he said. Airline earnings dropped as a result of increased operating costs.

Canadian Pacific Airlines is expecting to share in a significant growth in air traffic foreseen in the next few years, Mr. Sinclair said.

Belleville Livestock

Trade was active and prices steady on most classes of livestock on Tuesday. Sale of fat steers and heifers was strong. Good cows were strong, common and medium were steady. Choice veal calves were lower, common and medium calves were steady. Weaned pigs were strong and shoats were higher. Good springers sold higher, common and medium springers were steady.

Following Quotations:

Sale of choice steers .25 to .27, good steers .23 to .24, good heifers .23 to .25, medium .21 to .23, common .20 to .21, good cows .19 to .21, heifery cows as high as .22, medium .18 to .19, common and cutters .15 to .17.

Good heavy bologna bulls .22 to .24, mediums .21 to .22, common .19 to .21. Good stock calves .28 to .31. Choice veal calves .38 to .41, good .34 to .38, mediums .30 to .34, common .28 to .30. Boners .20 to .28.

Choice spring lambs .35 to .38. Sheep .07 to .12.

Grade A Hogs .22 to .23 on live weight basis. Light sows .16 to .17, heavy sows .15 to .16. Brood sows 65.00 to 85.00 each. Shoats .27 to .29. Weaned pigs 10 to 16 each.

Good springers 350 to 450 each. Good heifers 225 to 275 each, with choice heifers 300 each. Good work horses 125 to 160 each. Meat horses .08 to .09.

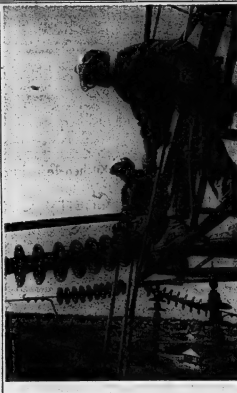

Linemen Trained

A lineman training program, introduced by Ontario Hydro in 1964 to offset a shortage of skilled tradesmen, has recently produced its first graduates. The four-year course emphasizes on-the-job training at various work locations. Shown practising live line maintenance on a transmission line at the training school in Niagara Falls are, from the left, Alan Blackburn, Richmond Hill (working at Markham) and J. F. Coffey, Belleville (working at Winchester.)

TORONTO STOCKS TODAY

TORONTO (CP) — Prices on the Toronto Stock Exchange today moved generally lower in light morning trading.

ITL Industries rose 1⅝ to 35⅞ on nearly 8,000 shares after being delayed 21 minutes at the opening. Magna Electronics, which traded actively last week, moved ahead ⅛ to a 1967 high of 20.

CPR lost ¾ to 68½ after reporting a $6,300,000 decline in first-quarter earnings for 1967 compared with the same period in 1966.

Noranda slipped ⅛ to 52⅛ and Hudson Bay ⅛ to a 1967 low of 63 following announcement of a ¾-cent drop in the price of prime western zinc.

Cominco, which announced a similar cut Tuesday, was unchanged at 31½.

On index, industrials slipped .20 to 166.88, base metals .16 to 93.99, golds rose .95 to 150.98 and western oils were up 1.13 to 154.14. Volume at 11 a.m. was 625,000 shares compared with 706,000 at the same time Wednesday.

Lower prices in light trading characterized most sections of the market Wednesday but sharp rises on large volumes in a few issues countered the trend.

ITL Industries moved sharply ahead 4¼ to 34¼ on 34,000 shares.

Interprovincial Pipe Line dropped 3½ to 103¼.

Avco jumped 6¼ to 51½ and Avco Delta B pref. 13 to 225.

On index, industrials slid .82 to 167.08, golds 1.90 to 150.03, base metals .83 to 94.15. Western oils rose .43 to 153.01. Volume at the close was 2,669,000 shares compared with 2,501,000 traded at the same time Tuesday.

Most Active Stocks

SALES TO NOON TODAY

(Supplied by Barclay & Crawford 38 Bridge St. East)

INDUSTRIALS

Woodwd A	24965	29	unch.	
Itl Ind	21145	36½	up	2¼
CPR	13555	68⅞	down	⅜
Horne Pit	11445	340	up	5
Rank Ore	9000	5⅛	unch.	

MINES

Con Negus	61933	32	up	1
C Halli	40800	52	up	2
Paramaq	20500	9	down	½
Kid Coper	20050	69	up	4
Northcal	17200	34	up	2

Funeral

WHITNEY CAMERON

The funeral service for Whitney Cameron was held Tuesday in St. John's Anglican Church in York Mills. Archdeacon A. S. McConnell officiated. Interment was in Belleville Cemetery.

The bearers were Joe Large, Gordon and Dean Ford, and Glen Thompson.

Dividends

By THE CANADIAN PRESS

Bridge and Tank of Canada Ltd., $2.90 pref. $1.45, June 1, record May 15.

Canada Safeway Ltd., 4.40-per-cent pref. $1.10, July 1, record June 1.

McIntyre Porcupine Mines Ltd., 70 cents, June 1, record May 15.

TORONTO STOCK EXCHANGE

(Omission of stocks usually quoted indicates no sales yesterday)

Yesterday's Closing Prices

INDUSTRIALS

Abitibi 10⅝
Alta. Gas Trunk 37½
Algoma Steel 25½
Aluminum 33⅜
Argus C Pr. 11½
Asbestos 22¼
Atlantic Sugar 10
Bank of Mont. 68⅞
Bk. of N. Scotia 77¼
Bells Tele. 50¼
Brazilian 12⅞
B. A. Oil 36
B. C. Forest 21⅝
B. C. Telephone 68¾
Canada Cement 44½
Cdn. Breweries 7
Cdn. Br. Alum. 270
Cdn. Chemicals 515
Cdn. Bk. of Com. 71
C.I.L. 22½
Cdn. P. Rail. 69⅛
Cdn. Tire A 18¾
Chemcell 12⅞
Chrysler 49
Cons. Gas 16¼
Cons. M & S 31½
Cons. Paper 42
Crush Intl. 14
Dis. Seagrams 38⅝
Dom. Electrhme 16½
Dom. Foundries 29½
Dom. Steel 8½
Dom. Stores 18½
Dom. Tar 16¼
Falconbridge 88
Fleet Mfg. 83
Ford Canada 137
Ford U.S. 50
Gen. Motors 80½
Gt. Lakes Paper 28¾
Guaranty Tr. 9⅞
Harding Carpets 16½
Horne & Pitt 335
Home Oil A 19⅛
Hudson Bay Oil 33⅝
Husky Oil 13⅞
Imperial Oil 59⅛
Imperial Tob. 14½
Intl. Nickel 93½
Int. Utilities 31¼
Inter. Prov. Pipe 103¼
Investors G. A 11⅜
Jeff Lake 35⅞
Jockey Club 383
Lake Ont. Port 5½
Levy 18⅜
Loblaws B 8
M. Loeb 13⅞
MacM. B & P 29¾
Massey Ferg. 23⅞
Moore Corp. 109½
Noranda 52⅛
Oshawa A 35
Pacific Pete 13½
Power Corp. 12½
Quebec Gas 10½
Royal Bank 82½
Shell 26¾
Simpson's Ltd. 28
Stelco 24½
Toronto Dom. Bk. 70½
Traders Group A. 8½
Trans. Can. Pipe 30⅞
Union Carbide 22½
Union Gas 12
Versatile 37⅞
Victoria & Grey 15
Walkers 35⅜
Westcoast Trans. 27½
Weston A 20⅝

MINES AND OILS

Atlantic Coast 73
Brunswick M & S 575
Calvert Gas 26
Campbell Chib. 630
Can. Tungsten 155
Central Delrio 11¾
Cons. Morrison 370
Conwest Expl. 590
Copperfields 120
Denison 86½
Gunnar 141
Hastings M and D 144
Hollinger 25
Iso 157
Kerr Addison 12¼
Lake Dufault 13½
McAdam Mining 40
New Hosco 249
Northgate 495
Opemiska 995
Orchan 210
Patino 900
Pine Point 49⅝
Place Gas 240
Provo Gas 375
Quemont 815
Rio Algom 30⅝
Sherrit Gordon 410
Steep Rock 580
Teck Corp. 485
Triad 188
United Keno 423
Willroy 106

MONTREAL

Brinco 405

AMERICAN

Mead Johnson 32⅝

Third Reduction

Britain Cuts Bank Rate Again

LONDON (CP) — Britain cut its bank rate by one half per cent to 5½ per cent today to bring it into line with falling interest rates in other countries.

It was the third cut announced by the Bank of England since Jan. 26 when the rate stood at seven per cent. The bank rate sets the pattern for all interest on loans in the country.

The rate was cut Jan 26 from seven to 6½ per cent and in March it was reduced another half per cent to six per cent.

The new cut had been generally expected since the budget in April outlined continuance of Britain's austerity program. The April figures on Britain's steadily rising gold reserves, announced this week, indicated confidence in the pound remains strong.

Last month the pound reached its parity level of $2.80 with the United States dollar for the first time since February, 1966.

Today's cut brings interest rates in Britain out of the crisis range they entered last summer when the pound was facing forced devaluation. The rate went up to seven per cent last July 14 and stayed there for six months.

The high level reflected not only Britain's internal problems but the international war in interest rates. They began to ease in the fall.

At the end of the year the finance ministers of Britain, France, West Germany, Italy and the United States met here to discuss what Britain's chancellor of the exchequer, James Callaghan, called "a measure of disarmament in the international interest rate war." They agreed to work toward lowering interest rates further.

The New York Federal Reserve Bank rate soon went down, and New York banks cut lending rates. Canada followed. West Germany also cut its rates. Britain lagged behind for fear of endangering the pound, and the British reaped a harvest of "hot money"—short-term funds attracted to London by high rates.

These deposits helped the Bank of England clear away all the short-term debts to other European central banks incurred protecting the pound during the crisis.

The debts were wound up in March.

If Callaghan was to keep his part of the bargain, he had to continue his policy of cautiously cutting interest rates at home. The April gold figures indicated the government would be safe in ordering a further cut.

A spokesman for the Bank of England pointed to the international reduction in rates, the budget and the strength of the pound in foreign exchange markets.

The government now is searching for some way to stimulate falling industrial investment while restricting home demand. The lower price of commercial credit, coupled with continued restraint on consumer spending, appears to be its chosen method.

Personal Income Up 7.7 Per Cent

OTTAWA (CP)—Personal income per capita rose $156.56 last year to reach $2,144.29, a gain of 7.7 per cent from 1965 and more than 20 per cent in three years.

The Dominion Bureau of Statistics reported Wednesday that aggregate personal incomes reached $42,712,000,000, compared with $38,902,000,000 in 1965 and $32,934,000,000 in 1963.

A break-down of personal income per capita by provinces showed the largest gains in the three-year period occurred in Newfoundland and New Brunswick, both up 27.8 per cent.

Ontario's gain just matched the national average, 20.8 per cent. The parts of Canada to fall below the national average were Saskatchewan, 19.9 per cent, and the Yukon and Northwest Territories, 14.9 per cent.

Total personal incomes by provinces for 1966: Newfoundland $650,000,000; Prince Edward Island $150,000,000; Nova Scotia $1,197,000,000; New Brunswick $925,000,000; Quebec, 000,000; Manitoba $1,968,000,000; $10,830,000,000; Ontario $16,921,- Saskatchewan $2,135,000,000; Alberta $3,243,000,000; British Columbia $4,539,000,000; and Yukon and Northwest Territories $64,000,000.

Divided by the bureau's estimates of provincial population at mid-year, personal incomes per capital in 1966 were: Newfoundland $1,286.12; Prince Edward Island $1,376.15; Nova Scotia $1,575.00; New Brunswick $1,475.27; Quebec $1,885.44; Ontario $2,454.09; Manitoba $2,054.58; Saskatchewan $2,237.94; Alberta $2,215.16; British Columbia $2,437.70; and Yukon and Northwest Territories $1,580.97.

D. J. Whalen, President, Whalen Real Estate Limited announces the appointment of Mr. Wm. G. Stead to the sales staff of his organization. Mr. Stead previously was employed with the Ontario Fire Marshall's office and is a native of Toronto. He now resides at 376 Bridge St. E. and is a member of Eastminster United Church.

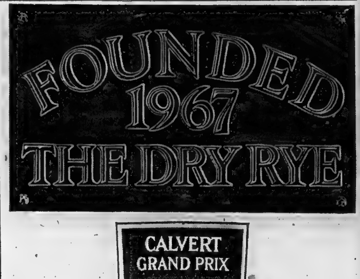

The wonderful thing about Dry Rye is the fact that it makes every other ordinary rye taste unusual.

That's how different the taste of Grand Prix is.

You'll suddenly realize that Grand Prix is not an old whisky with a new slogan.

You'll know it is a new whisky with a new taste. A dry taste. A full rye with every shred of sweetness removed.

When you try Grand Prix it could make your favourite rye taste unusual.

Or: Grand Prix could become your favourite rye.

GRAND PRIX • THE WORLD'S FIRST DRY RYE

CALVERT OF CANADA LTD., MONTREAL • TORONTO • VANCOUVER

VICTORIA AND GREY TRUST ADDS SIX TO BOARD OF DIRECTORS

Elmer Bell, Q.C. — A. G. S. Griffin — Albert E. Hick — William A. Macdonald — B. Julian Sibold — Ivor Wagner

Six well known Ontario business and professional men, representative of the variety of interests and some of the many communities served by Victoria and Grey Trust Company, have been elected to the firm's Board of Directors. Elmer Bell, Q.C., is a prominent Exeter, Ontario, lawyer, a partner in the firm of Bell & Laughton. A graduate of the University of Toronto in politics and law and of Osgoode Hall, Mr. Bell has been a leader in community affairs, having served as President of the Board of the South Huron Hospital during its vital initial promotion and construction phase and also as President of the Huron Bar Association. A. G. S. Griffin of Toronto is President of Triarch Corporation Limited and a director of other companies in Canada and abroad. Albert E. Hick of Lindsay, President of W. W. Hick & Sons Limited, has been a member of the Lindsay Advisory Board of Victoria and Grey since January of 1962. The former Mayor of Lindsay, he still serves on the town's Board of Water Commissioners, continuing a career of public service covering 12 years in the municipal field, a term as President of the Ontario Minor Hockey Association and membership on the Board of Governors of the Ross Memorial Hospital in Lindsay. William A. Macdonald has practiced law in the city of Toronto for just over 15 years with the firm of McMillan, Binch, Stuart, Berry, Dunn, Corrigan & Howland. B. Julian Sibold of Stratford, Ontario, President and General Manager of Perth Motors (1955) Ltd. of that city holds an M.B.A. degree from the Harvard Graduate School of Business Administration and a Bachelor of Science degree from McMaster University. Active in community affairs he is Chairman of the Stratford Board of Education and of the Finance Committee of the Stratford General Hospital, and a director of the Stratford Children's Aid Society. Ivor Wagner, President of the Owen Sound Transportation Company, Limited, is a native of London, England, who received his early education at Sault Ste. Marie, Ontario, and went on to a degree in Accountancy and Commerce at the University of Detroit and post graduate work in Business Administration at the University of Chicago. Mr. Wagner began his business career in the public accountancy field and was for a time a senior executive with a large Chicago-based firm having extensive operations in Canada and the United States before returning to Canada in 1938 to accept his present position. He is also a director of several industrial companies. Quite active in community affairs, he has served as Industrial Consultant to the city of Owen Sound, in senior capacities with the Ontario Chamber of Commerce and the Georgian Bay Development Council, and is currently President of the Ontario Tourist Association and a member of the Board of Governors, Renison College, University of Waterloo.

HOOVER
WASHER-SPIN DRYER

FREE Home Trial

Bud Gill APPLIANCES

283 COLEMAN ST. DIAL 962-8377

DORIS, CLARE

Dear Doris: Until I had babies of my own I had no knowledge of care for babies. I prayed for understanding.

I remember my neighbor once calling me outside to see what my children were doing. They were twin boys between two and three years old and were busy transplanting tomato plants which their father had been doing the previous evening.

She exclaimed to me, "I'd give them a good whipping!" "Oh, no", I said. "They are trying to do as their Dad did last night. I'll give them a little garden of their own." And I explained to them why.

I never remember my children being disobedient to me, but I was sometimes very grateful I arrived on the scene in time to perhaps prevent an tragedy!

They naturally did anything openly so I was able to explain if there was any danger. They were never slapped, and we enjoyed our children!

I'm writing to you as you seem to want to help people, for I read your articles daily. —Eighty-Four Now.

Dear Eighty-Four: There are many times when a child is punished for doing what comes naturally. Your frank counsel beats slapping 40 ways. It shows insight.

Successful Living

This Mother Does Not Slap; She Explains Reasons Why

Dear Doris: "Sara", sent in a request in your interesting column, asking for the story about the pansy. Here is one I was told:

The pansy is called the step-mother flower, according to a Swedish legend. There are five petals: one larger than the other four. This is the step-mother. She and her two daughters are dressed with pretty white collars, while the other two petals, the step-daughters, are just plain, plain.

The man of the house is suffering from a cold. He can be seen, if you pull the centre of the pansy apart gently. He has a red woollen cloth around his neck, and his feet are presumably in a hot mustard bath. — Miss M. L. T

Dear Miss M. L. T.: Thank you. "A Reader" describes the white collars, which are the sepals, as "others to sit on." Also points out that you can see father's bare legs if you carefully pull away the hot water bucket. Sara will be grateful to both of you.

Next pansy season I'm going to do a little exploring.

Dear Doris: I think it is wrong to allow mini-skirts for girls, and long hair for boys. They are just ordinary people. Why the disguise? — Puzzled Ole Gal.

Dear Ole Gal: They do for us old-timers a bit, and that's for sure. But I'll wager we'd be just as apt to see smile-length dresses peradicy along the street; yet maxi-skirts were standard garb a scant half-century ago.

As for the boys, is is much more than a century ago that men wore long, wavy locks all the time?

Enjoy your teenagers, — if you are lucky enough to have some. They simply have to be different; and they'll settle down to serious living all too soon.

Doris Clark, Master of Social Work, is a graduate of McGill, Toronto and McMaster Universities, and has broad experience in social work. If you would like help with your problems, write to her in care of this newspaper, enclosing a stamped, self-addressed envelope.

Ann Landers

Worker Uses Flag For Window Wiper

ANN LANDERS

DEAR ANN LANDERS: I am pretty upset about something I saw this afternoon and I didn't know whether I had a right to speak up. Please tell me.

I was walking by a lot where some men were tearing down an old house. One of the men was wiping a piece of window pane with what appeared to be a striped rag. When I got closer I discovered it was the American flag. I couldn't believe my eyes. I walked up to the man and asked him how come he was using the American flag for a cleaning rag. He said it was an old worn out flag so it didn't make any difference.

I think it makes a lot of difference. Is there a law against this? Please print my letter and your answer. There is so much ignorance around these days it is hard to believe. — D.J.

DEAR D.J.: You are right; this is a shocking example of disrespect for the flag. Proper use of national flags, our own and those of other countries, is a matter of law in some circumstances and a matter of good taste at all times. You can obtain a list of regulations and customs concerning use of the flag at any public library.

* * *

DEAR ANN LANDERS: I am a 13-year-old boy who would like to pay tribute to all the mothers in the world.

Last week our mother had to go to the hospital for an operation. Before she left she baked our favorite things, cooked a lot and cleaned up the house so it was spotless. We told mom not to worry, that we would keep everything nice until she got home.

After three days my dad and I realized how much we had taken mom for granted. We try to keep things in place but anyone who walks into the house can see that it's not like when mom is here.

Please print my letter to show my mom and all other moms that we really do appreciate them a lot. It's funny we didn't know how much she did for us until we had to do things for ourselves. — J.L.S.

DEAR J.L.S.: Here's your letter and I hope by the time it appears in the paper you haven't started to take her for granted again.

* * *

DEAR ANN LANDERS: I have been carrying your Christmas essay around in my wallet ever since I read it. You said, among other things, that it was no disgrace to fail, the disgrace was in not getting up to try again.

That one line bit me right between the eyes. I decided you meant it just for me. I have had some tough breaks in my life (a few I brought on myself) and instead of picking myself up I just lay there and wallowed in self pity.

After I read your essay I decided it was up to me to fight back. I did and it paid off. In case you haven't already guessed, the problem was booze. Thanks for your help. It's amazing how one line in Ann Landers' column changed my whole life. — BETTER DAYS AHEAD.

DEAR BETTER: I'm proud of you. The battle of the bottle is one of the toughest of all. But hold the phone, friend, it's a little too early to count your victory as permanent. Live one day at a time and congratulate yourself for that day's victory.

Watch That Waist!

4710
SIZES
10–18

by Anne Adams

Subtract two inches from your waist — the happy result of angle seaming! Sew this slip of a dress in shantung, crepe, cotton for your spring-summer travels.

Printed Pattern 4710: Misses' Sizes 10, 12, 14, 16, 18. Size 14 takes 2¼ yds. 35-in.

FIFTY CENTS in coin (no stamps, please) for each pattern. Ontario residents add three cents sales tax. Print plainly, size, name, address, style number.

Send order to Anne Adams, care of the Intelligencer Pattern Dept., 60 Front St. West, Toronto 1, Ontario.

Kitchen Tested Recipes

Cherry Cookies for Tea

By MARY MOORE

A week or so ago I gave here a recipe for Rosettes — dainty pink macaroons which I hoped would help you with your spring teas.

Now I have another little beauty of a cookie that belongs in the same category as the Rosettes. If you are planning a spring tea chip this. I hope you clipped the Rosettes recipe, too, (April 17).

Dinner Menus

THURSDAY

Chicken Pot Pie; Asparagus with Buttered Crumbs; Sliced Tomatoes and Cucumbers Vinaigrette; Pineapple Upside Down Cake; Coffee.

SUNDAY
(Guests)

Alaska King Crabmeat (see Tues.); Creamed Mushrooms; Spinach with Mock Hollandaise; Perfection Salad on Bibb Lettuce; Sour Cream Dressing; Peach Meringue Pie (see Wed.); Tea.

CHERRY NUT ICEBOX COOKIES (no eggs)

NOTE: Basically this is a shortbread dough made with brown sugar instead of white and with whole cherries and large pieces of walnuts or pecans added. The appearance and flavor are so good your guests will ask for the recipe as I did at a reception.

1 cup butter (room temperature) (see note below)
½ cup light brown sugar (lightly packed)
½ tsp. vanilla
½ tsp. salt
2½ cups sifted all-purpose flour
1 cup walnuts or pecans sliced once lengthwise
1 cup glace or drained and dried maraschino cherries, left whole

In large bowl cream together the butter, sugar, vanilla and salt until well blended. Add flour and beat until mixed as well as you can. (It will be crumbly.) Add nuts and cherries and mix. Divide dough in halves. Turn each half out on large double sheet of heavy wax paper, bring sides of wax paper up to cover dough and press and force into compact rolls 2 or 2½" in diameter, poking your finger into the ends to push in crumbs neatly. Crease and fold ends of wax paper over and chill dough (or freeze) until hard. With very sharp heavy knife cut into ¼" slices. (Note: If these are to be "family" cookies make rolls 2½" in diameter and cut them ¼" thick.) Place on unbuttered cookie sheets ¼" apart and bake at 375 deg. Fahr. They do not spread. If cookies are thin they require only 10 to 12 minutes baking; if they are thick they should bake about 18 to 20 min. Do not overbake these cookies. They should not be brown at all — barely baked through.

Remove and cool on cake racks. These keep excellently in covered cookie tin.

NOTE: Margarine may be used instead of butter if desired.

FOOD COSTS LESS

The average Canadian family spends 18 weeks of income a year on food, compared with 29 weeks in 1949

Mountain Climbing Is Enjoyed

VANCOUVER (CP)—At five-foot-three and 133 pounds, Gertrude Smith looks more like a school teacher than a mountaineer.

And five days a week she is a teacher, at David Livingstone elementary school in Vancouver.

It's on those other two days, and on holidays, that she climbs mountains.

For 20 years she has been enjoying her hobby—"mainly to get away from the rat race"—and now she has been chosen to climb a mountain to celebrate Centennial Year.

Miss Smith, a former Lodecer, has been assigned to conquer an unexplored Far Northern peak. She will lead an all-female team up 11,387-foot Mount Sanford in the St. Elias Range on the British Columbia-Yukon border.

Thirteen other teams will climb 13 other peaks in the area. All teams will plant Canada's centennial flag atop their mountains.

Miss Smith applied to the centennial commission at Christmas to be one of the climbers and figures she was picked because of her experience.

That includes a recent climb of Switzerland's Matterhorn which "went with the greatest of ease."

For the centennial climb, she and three other women will be flown about July 15 to within a few miles of a base camp where others climbing mountains in the area will make their headquarters. They'll then decide when to start climbing.

STICK TO FRUIT

The twigs and foliage of the cherry tree release cyanide when eaten and can cause death.

BE PREPARED

In the gregarious age in which we live, much of the time we're either being welcomed as guests, or we're welcoming guests.

With a selection of Brights fine Canadian wines on hand, you're always prepared for company. There's nothing more pleasant or more popular you could offer. And to have a Brights "cellar" in your house is as inexpensive as going out for the evening, as simple as lifting a phone.

74 Sherry
74 Port
Manor St. Davids Sauterne
Manor St. Davids Claret
Mauzi Tov
DuBarry Sparkling Vin Rose

- A delectable appetizer wine
- Superb with cheese and crackers
- A medium dry white table wine
- An excellent dry red table wine
- A delicious dessert wine
- An "anytime" fun wine

A novel gift idea! What more welcome gift than a "cellar" of Brights fine Canadian wines? Be prepared for effusive thanks!

Brights Wines

FINE CANADIAN WINES SINCE 1874

6-BC-7

AF
ASHLEY FURS' ANNUAL . . .
LAYAWAY FUR SALE
BIG DISCOUNTS
A Deposit Will Hold Your Choice
Free Storage . . . No Interest
No Extras
Ashley FURS
CUSTOM FURRIERS
294 Front St. 323 Coleman St.
BELLEVILLE, ONTARIO

Retarded Children Get Break

EDMONTON (CP)—A special physical education program has been developed for retarded children as a centennial project by the Canadian Association for Retarded Children.

Main purpose of the program is to enable retarded children to qualify for centennial athletic awards as normal children do.

Dr. Patrick Austin, Alberta chairman of the project and a physical education professor at the University of Alberta, said that because retarded children cannot function at the same level as other youngsters the same age, special courses had to be designed for them.

These courses were planned to develop the same type of physical skills that other children need to pass the tests, but scaled down to the ability of the youngsters involved.

Awards for the children will be the same as those received in regular competition — red cross for participation and bronze, silver or gold awards for reaching increasingly higher levels of achievement.

In creating the special program, members of the retarded children's centennial athletic program development subcommittee also produced teaching-aid booklets which contain lesson plans, physical education activities and recreation activities.

The third phase of the project is the development of recreational activities, such as swimming and skating, which retarded children can enjoy independently.

Mrs. D. I. MacKinnon, convener of the University Women's Club "Spring Fair" holds material while Mrs. P. Harris, chairmah of the decorating committee, cuts into centennial tartan to be used for the tea room decor in St. Michael's auditorium. The fair and art exhibit of Manly Macdonald paintings will be held this Saturday afternoon commencing at 1:30 p.m.

Women Now Invading Ham Radio Field

HALIFAX (CP) — More ower men, the women are invading the ham radio field.

The Maritime Sparkettes, a women's group formed in Nova Scotia last year, now have two dozen members and are preparing to spread out.

They aim to form a national women's organization for persons interested in amateur radio.

A breakthrough for the women hams came last year when Mrs. Ian R. MacLeod was appointed secretary of the Nova Scotia Amateur Radio Associa tion, the first women to hold office in the organization.

Most of the Sparkettes admit they become interested in amateur radio through fathers or husbands who were hams.

"It's not an expensive hobby for someone who understands the theory and can build her own equipment," says Mrs. MacLeod.

Homemade sets, known as "home brews," can be built for about $50. Before going on the air a ham must pass a test in copying 10 words a minute and sending code. A certificate is then issued together with a call sign. At the end of a year an advanced exam must be taken.

The women estimate they spend an average of one to six hours a day on the air.

"For anyone who is disabled and cannot get about it's the perfect hobby," says Mrs. MacLeod.

U.C.W. Meetings

COLLEGE HILL UCW

The April meeting of College Hill UCW was held in the church hall with the president, Anita Dickens in charge.

Plans were made for the June meeting in the form of a potluck dinner, catering at two weddings in June and a hat show in the fall. Mrs. Miller was presented with a life membership pin.

Evelyn McIlquham conducted the devotional period. She gave a reading and with Mrs. Williams, Lorena Bird and Marie Ashton presented a play in the home of a Christian woman. Mrs. Blakely sang a solo and poems were read by Ruth Daniels and Sue Moorcroft.

WATCH FOR DIMPLES

Fresh sweet corn cuts have no indentations in the kernels.

Women's Club Plans Spring Fair

A centennial motif will be used to decorate St. Michael's Academy auditorium on Saturday, May 6 for the 22nd annual exhibition of Manly Macdonald paintings at the University Women's Club "Spring Fair."

Highlight of the fair is a draw for a door prize, which is a painting of "Hay Bay," donated by Mr. Macdonald. The proceeds from this will be used to assist area high school girls to continue their education to university. To be eligible they must live in the city or within a 25-mile radius of Belleville and attain the highest aggregate on seven papers. These girls must not have received more than $1000 in other scholarship money. This year three $200 awards, known as the University Women's Club, the Manly Macdonald and the Beverley Macdonald scholarships, will be given.

To follow the national objective of University Women's Clubs in Canada, a special Centennial Award of $800 will be offered to encourage a past woman graduate to continue her education. If a suitable applicant is found by June 30, the money will be used to purchase books in Canada for the Corby Library.

Mr. Macdonald, who studied art in Canada, Europe and the United States, is well known in the area being a native of Point Anne. He portrays many local scenes on his canvases which are composed largely of pastel tones. Some of the works hang in the National Gallery in Ottawa. This is the only public exhibition and sale of his paintings outside of the Laing Gallery in Toronto. Mr. Macdonald will be present at the fair from 1:30 p.m. to discuss his art with the visitors.

A tea and bake sale are included in the afternoon's activities.

FOOD ROTS IN FIELD

EL CENTRO, Calif. (AP) — About 5,000,000 cartons of good lettuce stayed in California fields in February because there was too much of it—a loss to farmers of $15,000,000. Luscious prices were about four cents each, the cost of packing and marketing, leaving nothing to pay for growing and picking costs.

Giving to South Vietnamese Children Can be Complicated

ST. CATHARINES, Ont. (CP) — It is more blessed to give than to receive, but in South Vietnam it can also be more complicated.

Take kids and candy, for example.

To Staff Sgt. David Hughes of St. Catharines and his fellow marines in South Vietnam's northernmost provinces, giving candy to children is a simple act of kindness.

"You just like to see a kid happy," says the 27-year-old artillery man now home on 30-day leave after a 13-month tour of duty. "No, it has nothing to do with trying to win the kids over."

But the South Vietnamese sometimes see it differently.

In South Vietnam the family is important and the father very definitely head of the family, says Sgt. Hughes. His word is law. The wife and mother remains in the background except when it comes to heavy manual labor.

For the head of a family who cannot provide even the necessities of food and clothing for his family, a present from an outsider is not the kindness can be the cause of resentment.

"It would be like taking away his manhood, and you can't do that to a man."

There is a similar problem at a higher level, he says. The village chief sees a gift, even of a candy, to one of the children of his village as bypassing him and slighting his authority.

Some of the children would run home with the candy to give it to the chief, Sgt. Hughes says. Sometimes the man would then hand it back to the child, often he would keep it.

Only during Tet, the country's New Year, can gifts be given directly but even then the gift should be appropriately wrapped and presented.

Military authorities are aware of the resentment that can be stirred and troops are told not to hand out candy and gum to youngsters. But the children may not know this and it's difficult for the men to resist the appealing youngsters who quickly learn that American servicemen often don't use up all the gum and candy issued to them with their field rations.

"They can take it without whimpering, more so than kids at home here. Most of them wear no shoes and I've seen them standing in water up to their knees in the rice paddies when the temperature is about 40 degrees. Some of them just run around in a shirt, nothing else."

U.C.W. Meetings

STONE CHURCH U.C.W.

The April meeting of Stone Church U.C.W. was held at the home of Mrs. Horace Knight, with the president, Mrs. Omar Chisholm in charge.

The Bible study was taken by Mrs. Everett Phillips, who told of the great challenge to lead a Christian life. Mrs. R. Demorest, Mrs. C. Rushnell, Mrs. F. Elliott and Mrs. H. Knight explained the ultimate test of discipleship using as the key word, Love.

An invitation to attend Marsh Hill's open UCW meeting May 3 was accepted.

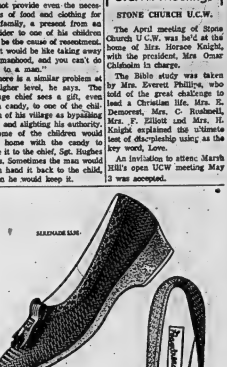

Play it smart for summer in Foamtreads

The wash and wear wedge heel casual from Kaufmans

This summer give your feet a holiday in the shoe that's styled for fashion, built for comfort—Foamtreads. Foamtreads have a genuine foam cushion sole for delightful softness. They may cost a little more than imitations, but they wear and hold their shape far longer, and you can toss Foamtreads in the washing machine whenever they're dirty. This summer put something comfortable on your feet, Foamtreads from Kaufman.

Foamtreads by Kaufman

Kaufman Footwear Limited, Kitchener, Montreal, Sherbrooke
Get them at leading department stores and at these fine shoe shops.

134-7A

HOLMES SHOES LTD.
258 FRONT ST. DIAL 962-7104

LESLIE'S SHOE STORE LTD.
255 FRONT STREET DIAL 962-5358

AGNEW SURPASS SHOE STORES LTD.
252 FRONT STREET DIAL 962-6836
BELLEVILLE PLAZA DIAL 962-7742

— Photo by Lumbers Studio

MR. AND MRS. DENNIS L. TURNER

Turner – Purdy

Sandra Joy Purdy and Dennis Leroy Turner were united in marriage by Rev. H. M. Davis at Bridge St. United Church Chapel April 29, 1967 at 3 p.m. She is the daughter of Mrs. Purdy, R. R. 4, Belleville, and the late Donald Jay Purdy and he is the son of Mr. and Mrs. Charles Turner, Shannonville. Alec Gordon played the wedding music.

Given in marriage by her eldest brother, Gary Purdy of Kingston, the bride wore a floor - length silk organza over taffeta gown with A - line skirt, scooped neckline, long lily - point sleeves, fitted bodice with appliques of Swiss re-embroidered lace and a cape train of lace bordered with silk organza. Her double veil was edged with lace and caught with a matching band headdress and she carried a cascade of red roses mingled with green fern.

The matron of honor, Mrs. Leslie Smith of Kingston, sister of the bride, wore a floor-length Empire - waist dress of turquoise silk linen with lace trimmed sleeves and bodice. She wore a rose headpiece and veil of matching color and carried a bouquet of blue tinted carnations. The bride's niece, Miss Rhonda Purdy of Kingston, was flower girl. She wore a pink dress with lace overlay and bodice and carried a flower basket of white mums and red roses.

William Lacy, Brantford, was groomsman and the ushers were Christopher Bean of Belleville, nephew of the bridegroom and Douglas Purdy brother of the bride.

Front Rd. United Church Hall was the scene of the reception. The bride's mother wore a dress of Dior blue figured lace and crepe with black and white accessories and a corsage of white carnations tinted blue. The bridegroom's mother wore a beige lace suit with pink and beige accessories and a corsage of pink roses.

For her wedding trip to Niagara Falls and western points the bride chose an ensemble of multi - colored plaid with fitted dress and tailored jacket, brown accessories and a corsage of orange roses.

On their return, the couple will live at 9 Linden Ave., Brantford.

Rooming-house Owner Gets $500 for Story of Childhood

TORONTO (CP) — Shirley Feessler, a Toronto rooming-house owner who came up from the wrong side of the tracks, has joined a select group of writers whose first story has appeared in the magazine Atlantic Monthly.

The April issue of the magazine carries Mrs. Feessler's 8,000-word account of her girlhood in the 1930s. It is called Maybe Later It Will Come Back To Me Mind and earned her $500.

Daughter of a man who once collected garments for a peddler who sold them on a $1-a-week instalment basis, Mrs. Feessler has owned a rooming-house in rundown east-central Toronto for 18 years. She caters to actors as clients.

For years, her friends, after listening to her tale about her past in Toronto's Jewish community, urged her to write down her stories and publish them.

"What held me back chiefly was that in telling stories you rely on tone and direction. But to sit down when you have only a typewriter, that's very different, that's harder."

But about a year ago she started her first story emerged. She sent it to the New Yorker and it was rejected. She next sent it to Atlantic Monthly, waited six weeks for a reply then wrote an indignant note demanding that it be accepted or returned. Next day she received a letter of acceptance.

Mrs. Feessler rented her rooms together and told them:

"Now listen, people of my house. I'm a poor kid, born on the wrong side of the tracks. No education. And the Atlantic Monthly is willing to pay me good American dollars for what goes on in my head. Now I want a little respect around here."

She received it. After all, Ernest Hemingway got his start in the same magazine.

About future writing? Mrs. Feessler has completed a second story and is trying New Yorker again. She has a child in the works and may expand Maybe Later into a novel or cycle of stories.

In any case, she feels she is on her way, and so do the tenants at 576 Sherbourne St.

SOCIAL and PERSONAL

ENGAGEMENT NOTICE

Mr. and Mrs. Ernest Holland, Eldorado announce the engagement of their daughter Betty Ann, to Ernest Lloyd Waite, son of Mr. and Mrs. Eric Waite, Ivanhoe. The marriage will take place at 2 p.m. on Saturday, May 27th, 1967 in Eldorado Unite d Church.

* * *

Mr. and Mrs. Harry Alford of Roslin celebrated their 38th wedding anniversary at their home Saturday evening with a family dinner. Mrs. Eleanor Copeland, her sister's bridesmaid, was a guest at the dinner. The couple has two daughters, Mrs. Gerry (Muriel) Thompson, R. R. 6, Belleville and Mrs. Allan (Marjorie) Montgomery, Belleville, and six grandchildren.

* * *

Miss Sandra Claus, daughter of Mr. and Mrs. Vernon Claus Belleville, and Sharon Shaw, daughter of Mr. and Mrs. Carl Shaw, have recently returned from a combined skiing and working year's holiday in Banff, Alberta.

TAXI SERVICE
TRENTON
GOULD'S TAXI
DIAL 392-3242
FOR
PROMPT 24-HOUR SERVICE
392-3242

Be Wise Decide To-Day!
Want to start your own Business? But lack Capital.
Do YOU have 2hours a day ?
Do YOU own or rent Land ?
Fur is Big Business it can be Yours if you act NOW. No Investment Required on Animals
WRITE Universal Fur Plan
BOX 127 STOUFFVILLE ONT.

bonus savings ACCOUNT

Here's a new idea from the Royal Bank for anyone who wants his money readily available, but working. It's a BONUS SAVINGS ACCOUNT—an investment earning 4½% interest, calculated on your minimum monthly balance and paid semi-annually. No chequing privileges to tempt you in a weak moment. Now your money can earn 4½%, be readily accessible, yet completely safe and secure while it is working for you. If this 4½% sounds interesting, you should look into a new Royal Bank BONUS SAVINGS ACCOUNT as a wise investment. You can bank on it... at the Royal Bank.

4 1/2 %

ROYAL BANK
You can bank on the Royal

Member: Canada Deposit Insurance Corporation

SNICKERS by James & Mary

The Experts Say

Master Bookbinder Has Given Life To Books Dating Back to 15th Century

MONTREAL (CP) — "My work is a labor of love," says Liselotte Stern, one of the world's few women master bookbinders.

It's a good thing, too. For although the profession is far from crowded, the absence of competition doesn't mean big money.

"For some reason people complain if they have to pay $10 or $15 for restoration of a book for which they originally paid only $6.50," she says.

"They don't realize that sometimes 15 or 20 hours of labor go into the repair of an older volume."

Mrs. Stern, who earned the right to call herself a master bookbinder in her native Germany 35 years ago, has given new life to books dating back as far as the 15th century.

"Each book is a completely different problem. Books that are brought to me may have been damaged by water, mildew, acid or just may have fallen apart from old age.

"I begin by cutting a book apart and tackling each page individually. The seams of the pages are mended with strips of Japan paper. If a book is badly stained it gets a vinegar bath."

Mrs. Stern is also an expert calligrapher and can copy anything from medieval manuscripts to Arabic script. She learned this art from Anna Simons, who studied under Edward Johnson, the English master of calligraphy.

This enables her to reproduce a page that may be beyond saving. To "age" such a page Mrs. Stern may soak it in weak tea or coffee until it acquires the same color as the original.

When a page is badly torn or crumbling with age, she glues French silk chiffon—gossamer evening dress material—over the entire surface to hold it together. The silk becomes almost invisible and the page must be held up to the light to detect any evidence of repair.

Mrs. Stern, whose husband Karl is a psychiatrist and author, does most of her work for McGill University's Osler and Redpath libraries and for the renowned Shakespeare collection of Montreal industrialist S. T. Fisher.

Her basement workshop houses such equipment as brass finishing tools, gold-trim bindings, marble slabs, a four-foot paper cutter, plywood pressing boards, antique flatirons and a quill for medieval lettering.

She has a supply of sheep and goat skins, some of which come from India. "There the leather is particularly desirable as goats are exposed to such extremes of temperature it makes their skins easy to work with."

Mrs. Stern has a collaborator in Paula Heinemann—"a real book doctor" who "considers each book a sick patient that must be restored to health."

The way Mrs. Stern became interested in bookbinding is a story in itself. It began when she was 11 and wrote and illustrated children's stories.

"The binding was always such a mess and my fingerprints and glue were all over the pages. So mother suggested I go to the local bookbinder who was not far from our home in Heidelberg.

"There I became fascinated with what he taught me. At 15 I quit school and became a full-fledged apprentice. Those weren't easy hours and for four years I worked from 7 a.m. to 6 p.m.

"Later I had to take four more years of formal training in Munich and Weimar before I qualified as a master bookbinder at the age of 25."

Since then her assignments have included the restoration of 17th century Korans and tooling the royal crest on a souvenir photo album for Queen Juliana of The Netherlands.

She has also raised three children and now is the grandmother of 10.

STORAGE
FOR
FURS and
CLOTH GARMENTS
REFRIGERATED VAULT ON PREMISES
WE MOTHPROOF EVERYTHING
WE CLEAN AT NO EXTRA CHARGE
CITY CLEANERS
AND
SHIRT LAUNDERERS
160 E. MOIRA ST. DIAL 968-6407

(Advertisement)
How to relieve
BACK ACHE
Use Dodd's Kidney Pills for prompt relief from the systemic condition causing the backache. Soon you feel better—rest better. Depend on Dodd's.

Points for Parents

By MARY BRYSON

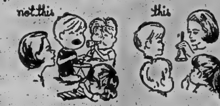

Mother: "I've told you a dozen times to put your toys away and get ready to go to grandmother's house. Will you stop that noise and listen to me?"

Mother: "This is Tinkle Bell and when you hear her ring, it means it's time to be quiet so I can tell you about something interesting we are going to do."

This is a trick kindergarten teachers have been using for years to attract the attention of a roomful of noisy active children. It works equally well in the home.

Mermaid Plans to Take Dive, Stay Under for Five Days

LONDON (AP)—Mary Margaret Revell is a 29-year-old California mermaid who plans to take a dive in the water this June and stay under five days.

It's an experiment she's conducting to test how a person can withstand being submerged for extended periods without any shelter. The attempt will be made from June 5 to 10 in a little cove on the Mediterranean coast line of Sardinia.

She is training in London with a 66-pound self-contained backpack made by a French firm. It is an advanced-design aqualung fully equipped with a radio, breathing apparatus and a feeding system.

The radio will keep her in contact with a boat stationed above. Her air will come from the tank's four cylinders and will be replenished every 30 minutes with an air gun device lowered from the boat. Two divers, in attendance at all times, will operate the air gun.

Food for the tall, athletic blonde from Shafter, Calif., will come from a detachable tank with a pump-fed hose leading to her mouthpiece. She will get only liquid foods, changed from time to time for variety.

Miss Revell will start at about 100 feet down, and work up the cove shelf until her last day is spent at 10 feet. While below she will map the bottom of the cove, photograph sea life, and take rock samples.

At night she will sleep under—yes, under—a bed being designed to prevent her from floating away.

All the time she will be monitored by closed-circuit television and two divers from the team of 14, working in shifts.

Miss Revell has been diving for sport for 10 years. The last three months have been spent in training for this project. She hopes to sell a book on her experiences.

Among things she will look for is weight loss, which she predicts at 40 pounds. But she won't disclose her present weight. Another is the effect of salt water on her skin, which will be covered by a "wet suit," in which the skin is constantly in contact with water.

The experiment is Mary Margaret's own idea, she said.

"It's in my interest. I have the stamina and endurance abilities and a love of the sea."

Women's Institute

MADOC W.I.

MADOC — The annual meeting of the Madoc Women's Institute was held April 21st at the home of Mrs. Robert O'Riordan. The vice-president, Mrs. H. Brintnell opened the meeting. Mrs. Brintnell welcomed everyone, including visitors. Reports of the past year's work were read by the various standing commitees and officers.

Mrs. Warren Hill installed the 1967-68 officers as follows: president, Mrs. Ken Gordon; 1st vice president, Mrs. H. Brintnell; vice-president, Mrs. G. Ray; secretary, Mrs. G. Allore; treasurer, Mrs. A. Bailey; dist. directors, Mrs. W. Hill; alternate dir., Mrs. E. Moore; branch directors, Mrs. Kernohan and Mrs. R. Lewis; public relations officers, Mrs. H. Empey and Mrs. B. Tanner; curator, Mrs. K. J. Nicol; alternate, Mrs. W. Forestell; agriculture, Mrs. W. Forestell; Canadian industries, Mrs. C. Wallace; citizenship, Mrs. H. Brintnell; education, Mrs. A. Parks, health, Mrs. W. Hill; home economics, Miss Richards, resolutions, Mrs. E. Wannamaker; memorial, Mrs. A. Empey and Mrs. W. Parks; Tweedsmuir history, Mrs. K. T. Nicol, Mrs. B. Tanner and Mrs. L. Connor; flowers and cards, Mrs. E. Gates and Mrs. Livingstone; C.S.C., Mrs. Moore; auditors, Mrs. W. Forestell and Mrs. W. Hill; and pianist, Mrs. A. Empey.

Correspondence included letters from the Canadian Health Unit, the Guelph conference and the courses open for members. A one-day course on, "Chosing Fabrics," was decided on. The local leaders course on, "New Lamps for old" was the choice with an alternate course to be chosen with an alternate course on, "Cooking with Yeast". Mrs. H. Brintnell offered to be leader with an alternate to be chosen later.

The May meeting will be held in the Public Library and the necessary arrangements were made with Mrs. Dan Bronson, convener. It will be grandmothers meeting with the members wearing Centennial dresses.

SCIENCE WINS FIGHT

Diphtheria took 1,281 lives in Canada in 1924 and only five in 1966.

CLUB 4-H NOTES

SEWIN' SEWS

PLAINFIELD — The eighth meeting of the Plainfield Sewin' Sews was held at Mrs. C. Huffman's home at 9.30 on April 29. Plans were completed for Achievement Day. The leader gave a quiz and WI members were reminded that books and dresses must be in Stirling on May 19.

COMPARE! 1/3 CARAT
3 DIAMOND DUET
"Neptune"

$275.00
STROUD'S
208 FRONT ST.

LONS MEMORIALS
FINEST CRAFTSMEN, FINEST GRANITES.
ALL GRANITES INCLUDING
MAHOGANY, RED
OXFORD GREY
AND
INTRODUCING
ROYAL ROSE
100 EVERETT ST., BELLEVILLE
60 DIVISION ST., TRENTON
OPEN SATURDAYS

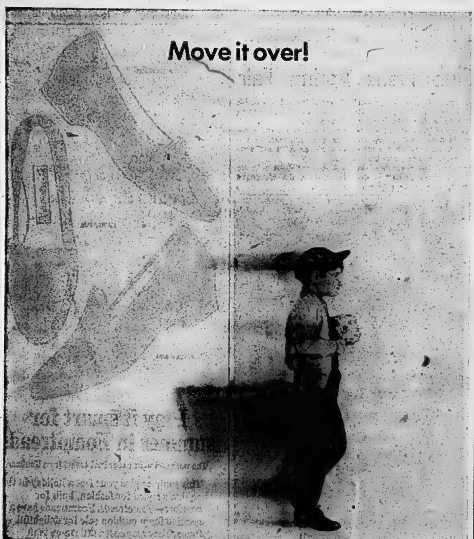

Get up to 10 Bonus Days on your 4½% savings at Toronto-Dominion

Get your savings on the move to Toronto-Dominion. All deposits made on or before the 10th of May earn interest from the first of the month. That's up to 10 days free interest! A real bonus, because Premium Savings Accounts now pay a whopping 4½%—50% more interest than before. With a safe, secure Premium Savings Account your money earns more money right away. Your savings grow faster to help you get ahead—to achieve whatever savings goal you may have.

Of course, you can make cash withdrawals from your Premium Savings Account anytime, though you can't issue cheques on it. For chequing we have the low-cost Personal Chequing Account that gives you fully personalized cheques, a free cheque wallet in your choice of two colours and other extra benefits.

Use the Personal Chequing Account and a Premium Savings Account in our Twin Account Plan for easy money management.

Yes, a 4½% Premium Savings Account has a lot going for it. But the first move is up to you. Move your savings over to Toronto-Dominion now, and take advantage of up to 10 days free interest.

Another great Go-Ahead idea from
TORONTO-DOMINION
The Bank where people make the difference.
K. J. BURGESS, MANAGER, 202 FRONT ST. & BRIDGE ST. E., BELLEVILLE, ONTARIO

HERE'S THE NEWS YOU HAVE BEEN WAITING FOR ...
WE'VE SLASHED PRICES AGAIN!
MANY! MANY! ITEMS CUT EVEN DEEPER THAN FORMER SALES PRICES TO MOVE OUT THE BALANCE! OUR LEASE EXPIRES AND WE MUST VACATE BEFORE MAY 31st. STILL GOOD SELECTION LEFT BUT YOU'LL HAVE TO HURRY. SAVE UP TO 50% AND MORE ON TOYS – GAMES – LAWN FURNITURE – HARDWARE AND HOUSEWARES ITEMS!
EVERYTHING Must GO!
NO PHONE ORDERS PLEASE! ALL SALES CASH AND CARRY!
BUY FOR NOW OR THE FUTURE! STOCK UP AND SAVE!
QUALITY AT FAIR PRICES
AT THE "Walkerama" 249 FRONT ST. BELLEVILLE
Opposite The Main Store
IN THE HEART OF THE CITY
WALKER HARDWARE

French Designers Cut Into Off-the-rack Business

PARIS (AP) — The Paris ready-to-wear fashion season is winding up, with increasing indications that French designers are cutting themselves well into the off-the-rack business.

Time was when Paris couturiers did the designing and watched the American ready-to-wear trade move in to take much of the profit.

Now Paris is turning out mass-produced clothes that are swinging, young, snappy and gay. Designers have mastered production techniques, sizing, quantities and price for every level and every market.

Paris designers are determined to cash in on their own ideas and not just sit and watch others exploit them.

"This has gone on long enough," one prominent designer said. "A trend-setting new idea that lasts six months should pay for itself by being industrialized as it reaches the street. The dollars and cents will reward the originator and Mademoiselle and Madame Toutlemonde—French for everybody—will get a chance to be really well dressed."

The sobering-up process has reached the haute couture designers, whose problems are serious. Mass production of their couturier-labelled models will give them a shot in the arm.

So far they have largely depended on their couturier perfumes to meet their overhead. But Jacques Rouet of Dior has found that every accessory and fashion item can be copyrighted and sold under licence, tagged with "Dior" and the "Made in France" label.

Best proof that French ready-to-wear has asserted itself is the interest foreign buyers are taking. They're flocking in from every country, particularly Canada, the United States, and Germany—"glad to buy fashion where we can find it," as one U.S. buyer put it.

Michel Goma, Patou's designer, said one New York store bought three-quarters of his collection.

The success of French ready-to-wear will hardly threaten haute couture's existence. Collections may become smaller as the elite clientele has dwindled, but the high fashion houses will keep up their facade. Pierre Cardin explained: "Creation should not be confused with dressmaking. And mass production again is quite a different thing. That's an industry."

Ready-to-wear week in Paris is now an established biennial event. Figures soar annually. The 10-year-old industry of French feminine apparel encompasses 1,500 firms employing 50,000 workers.

BOY SCOUT ACTIVITIES

LADIES' AUXILIARY

District Scout Ladies' Auxiliary meeting was held recently. President Mrs. Thomson opened the meeting when 28 members were present. First Belleville Auxiliary hosted the meeting.

Mrs. Jordon read the minutes of the previous meeting.

Mrs. Jordon read the report from the tea prepared by Mrs. Berry who was unable to be there — 1265 tickets were sold. Various reports were read. It was decided by vote that song books be purchased.

The bus scheduled for Toronto on June 7th was cancelled. Pot-luck supper is to be held on May 31st at Eastminster Church.

Mrs. Lynch gave the report of handicapped conference held at the OSD. Mr. Locklin welcomed the visitors. The supper for the event was served at Christ Church by the District Ladies' Auxiliary. Lionel Hope from Peterborough gave a most interesting talk. His last thoughts were, there is no such thing as a handicapped person only a different degree of disability.

Mrs. Farrell gave a report of the nominating committee with three offices yet to be filled.

The annual meeting will be held October 4th in College Hill United Church.

Couple Observes 25th Anniversary

THOMASBURG—Mr. and Mrs. Ross Wilson celebrated their 25th wedding anniversary April 28 at their home in Thomasburg. Saturday evening Mrs. Henry Morton and Mrs. Ernest Morton on behalf of the community presented them with gifts and read an address of appreciation for their contribution to community affairs. Mrs. Wilson was organist at the Thomasburg United Church for many years until ill health forced her retirement.

SPRING IS IN THE AIR — These girls, all dressed up for spring, are wearing, at left, a Helen Lee dress of natural linen featuring red and blue dots and red trim, and at right, a swinger in Roman striped cotton by Alyssa. (CP Photo)

Wife of Zambian President Against the Mini Skirt

LUSAKA (Reuters) — Betty Kaunda, wife of Zambian President Kenneth Kaunda and the mother of nine, doesn't approve of mini-skirts.

"I do not think a woman, especially a married woman, can retain her dignity when she wears skirts four inches above the knee," she said. How can you sit down properly and relax?

"Married women in short skirts are a disgrace. I would not try to do anything to stop them, but I really hope this fashion goes out soon."

Kaunda's views on fashion, WKaunda's views on fashion, quoted her as favoring the wearing of national dress instead of mini-skirts which have had a mixed reception in Zambia.

"National dress is so comfortable," she says. "You just make a blouse and then wind more material around for a skirt."

The president's wife also has strong views on divorce.

She thinks Zambian statistics for broken marriages are terrible.

"Now, after independence, people should be happy," she said. "The men are getting more money and they should look after their wives and children."

State House in Lusaka, where Mrs. Kaunda lives, is a red-brick, neo-Georgian building which once was the home of colonial governors.

Mrs. Kaunda has her own preferences on how it should be furnished and run.

She wants to see copper, the country's biggest export earner, used in the kitchen and she prefers "comfortable" furniture to pieces bought only because they are modern.

Mrs. Kaunda has plans to start a poultry farm at State House to feed her family and staff.

Women's Institutes

SPRINGBROOK W.I.

BONARLAW — Springbrook W.I. met for the annual meeting at the home of Mrs. Clayton Burkitt.

Mrs. W. Burkitt read a letter from the mental health clinic. An invitation was accepted to visit Rylstone WI in June at the opening of their Barnum park centennial project. An invitation was read, asking the members to visit Marmora for the display of dolls May 16.

The birthday song was sung for three members, Mrs. S. G. Meiklejohn, Mrs. Everett Heath and Mrs. A. V Brown. Mrs. J. Spry, Mrs. Cyril McKeown and Mrs. C. Burkitt will represent the WI at the convention at Wellman's Corners, May 26.

Mrs. A. Burkitt was asked to prepare a paper on making soft soap from maple ash.

Mrs. John McKeown was in charge of election of officers and all officers will remain in office for the coming year.

Mother's Clothes Reproduced In Miniature for The Young Set

NEW YORK (CP)—You don't have to be grown up to wear avant - garde fashions this spring. Mother's clothes are reproduced in miniature for the young set.

There are even pants suits in helanca stretch and cotton poplin with short shorts or narrow pants and pullover tops.

The bloomer is visible, too. These often have rickrack edging and use contrast colors for bloomers and top — shocking pink with white pique, for example.

Joseph Love has adapted the bloomer girl for the kids with a dotted swiss dress and matching pantaloons.

Dotted swiss will be popular for many summer costumes. Alyssa uses it in a long-sleeved, red-and-yellow smock with a white yoke. Elen Henderson of Toronto employs it in a red dress with a white sailor yoke and white hem and cuffs.

Other takeoffs from grown-up styles are tent dresses, long sleeves, military accents, bold stripes and bizarre prints. In fact, many of the colors seem almost too adult, such as cinnamon pink, orange yellow, chartreuse and lilac.

Animal and insect prints are popular. Most amusing is a red-and-white polka-dotted ladybug appliqued on a white chicken-wire pique bubble playsuit. And there are lots of flowers, such as sunflowers and tulip prints.

Awning and Roman stripes and dots are in for summer. For an older girl Alyssa chooses a swinger style in Roman striped cotton with white yoke and mini-sleeves. A low-slung white belt and white socks complete the costume.

And a tiny girl looks appealing in a wide-striped dress of deep purple and gold.

Blue-and-yellow stripes are a seasonal favorite. Love uses them in both vertical and horiontal stripes with matching hat. Another combination in a skimmer runs navy, green and orange stripes vertically for the dress with horiontal striped yoke and hem. Navy, yellow and white are another stripe combination for an A-line dress with navy neck and sleeve trim.

Emphasizing how versatile this season's fashions are for the young, Helen Lee created several storybook looks. One is Anne of Green Gables, the Prince Edward Island heroine of the Lucy Maud Montgomery novels.

Helen Lee describes it as "a fresh ultra-springy apple green series, some with bindings as white as picket fences, others ruffly as a sunbonnet."

Another early heroine she uses is priggish Elsie Dinsmore. Her style is sugar-coated, ranging "from delicious froths of organdy with lace frills, pink petticoats and ruffled aprons to good-deed dresses in pink pique, gingham pinafores and linen with embroidered decorations.

Still another is adapted from The Little Colonel, a book made into a film starring Shirley Temple. It's military, with brass buttons, epaulettes and navy-and-white dresses.

Finally comes the fictional brat Eloise, who lived in New York's Plaza Hotel. Her style runs to kookiness and so Helen Lee jumbles together dots of all sizes, also flowers and plaids.

U.C.W. Meetings

TABERNACLE UCW

Christians should face each new day determined to 'gossip the gospel'. This was the theme of a playlet given by a group from unit 8 of Tabernacle UCW, portraying a gossiping foursome at a local market place. The dangers of common gossip were discussed at a brisk question and answer period.

The meeting was opened with prayer, by the president, Mrs. E. Cornish who conducted the business. It was announced the regional conference at Kemptville would take place June 16-18. Mrs. H. Bailey asked the members to save stamps from letters received, to be turned in to her for mailing to the Leprosy Mission in Toronto. Mrs. Bailey had received a letter from the Mission thanking her for a parcel of stamps and indicating they would welcome any number. The work carried on by this Mission is a very vital one to the patients concerned as they receive physical help as well as spiritual teaching.

A bake-sale was held by unit 7. The worship service was carried by Mrs. R. Irwin and Mrs. W. D. Embury.

TB STILL DANGEROUS

Despite modern medical control of tuberculosis, the disease killed 736 Canadians in 1963.

PIANOS
NEW - USED

RENTALS
HITCHON'S
340 FRONT ST.

Cherney's
ANNUAL HOME FASHION SHOW
Sale

REGULAR $469 VALUE

EXACTLY AS ILLUSTRATED

KROEHLER QUALITY CONSTRUCTED FRENCH PROVINCIAL BEDROOM

TRIPLE DRESSER . . . CHEST . . . PANEL BED

French Provincial . . . Perfectly and beautifully at home in city apartments and country houses. A superb blend of the classical with the utilitarian—decoration is subdued — lines are simple, dainty, graceful and very pretty. Handsome cherry fruitwood triple dresser with fully framed plate glass mirror, chest of drawers, panel bed with protective "Fortified" finish. Antique metal drawer pulls.

$399

OPEN TONIGHT & FRI. 'TIL 9 P.M. . . . Budget Terms Quickly Easily Arranged

REALLY ENJOY YOURSELF!
GO TO "EXPO"
IN STYLE!!
Samsonite
breaks the cost barrier in lightweight luggage

Example: This handsome 21" case weighs only 5¼ pounds, costs only $25.95

Samsonite announces Debonair, a low priced luggage with a whole new range of high-price features!

An incredibly tough moulded shell is combined with the famous Samsonite magnesium frame to make this new luggage the lightest *and* most durable in its class.

Smartly styled Debonair comes in seven cases and six colours. The colours cannot crack or peel because they are fused to the case. Samsonite Debonair is beautifully lined—in colours that match or complement the exterior. A magnesium frame provides a tongue-and-groove seal to help keep out damp and dust. And Debonair's recessed locks keep these cases tightly closed—even in baggage pile-ups where other locks may click open accidentally.

Go happy! Go lightly! With new Samsonite Debonair—luxury luggage at economy prices!

Samsonite Debonair

RED, BLUE, POLAR WHITE, BLACK AND OLIVE

MEN'S		WOMEN'S	
21" COMPANION	25.95	BEAUTY CASE	24.95
2 SUITER	39.95	WEEKEND CASE	25.95
3 SUITER	42.95	WARDROBE	39.95
		26" PULLMAN	39.95

LESLIE'S
SHOE STORE LTD.
255 FRONT ST. DIAL 962-5359

Mr. Meltzer on Real Estate
"What's Your Problem"

By BERNARD C. MELTZER

In most communities, land use is controlled by zoning ordinances. Often, purchases are made in hopes that a change can be obtained for a use other than that permitted. This places all the risk upon the buyer. There is a better way of handling this type of problem.

• • •

Dear Mr. Meltzer: I'm now the proud possessor of an MD degree. I'm supposed to be an expert in medicine, but as far as real estate goes, I know nothing.

I must have a place to live and an office. I plan to combine the two of them in one structure and have already picked the lot for it. The only trouble is that the lot is zoned exclusively for residential purposes, and a professional office is not permitted.

The zoning officer tells me that I should buy the lot and take the chance, because in the past most requests for professional offices in residential districts have been granted. Would you go along with this advice? Mr. Y. M.

ANSWER: I definitely would not accept the zoning officer's advice and unconditionally purchase the lot hoping I would get a variance allowing me a professional office. Experience is fraught with too many surething cases which have been turned down by zoning boards. Politics works in strange ways.

However, there is one way you can buy fool-proof protection. Have your attorney insert a clause in the agreement with the seller that the transaction is conditioned upon your obtaining the proper zoning within a reasonable time. If this is not forthcoming, then the whole agreement is null and void and monies paid on account will be refunded.

This is the way knowledgeable people buy real estate whose intended use is different from its present zoning — be it for the purposes of professional offices, apartment houses, junkyards or slaughterhouses.

• • •

Dear Mr. Meltzer: The two best ways known for losing friends are either to lend them money or to enter into business deals with them — I tried the latter. I'm willing to settle for a lost friend, but I want my money back.

For years, we used to visit the country place of a college classmate. After much urging, he prevailed upon me to buy a half acre lot out of his so-called estate. The price was $5,000, which I thought was high, but I agreed to pay to avoid argument.

We signed a simple contract and I gave him a $1,000 deposit. At so-called settlement, he delivered to me a deed with restrictions of the type I could not accept. For example, it contained the clause that a $50,000 house was the cheapest house which could be built on the lot—nothing around there is worth over $20,000.

Also, any house erected on the lot would have to be at least three stories high — I hate climbing steps. Also, no intoxicating beverages can be served on that lot — I like my cocktails. There were several other restrictions just as far-out.

I didn't get any advice before I signed the agreement, so humbly I now ask: "Do I have to accept the deed and pay him the balance of the money, or can I call it quits and get my money back?" — Mrs. N. W.

ANSWER: The general rule is that unless the original agreement provided otherwise, a buyer is not required to accept a title encumbered with restrictions of the type you name. In other words, if these deed restrictions were sprung on you at settlement, and you knew nothing about them before, an the agreement made no reference to them, it appears to me that you're entitled to call the deal off.

I recommend strongly, however, that you don't do it yourself, but go to your attorney for specific advice as to whether the deal can be terminated and how to do it. Otherwise, you will have lost your old buddy and your money, but will have gained a lawsuit.

• • •

Dear Mr. Meltzer: My husband is a law school student, and I'm a part-time secretary, so furnishing our first home has been slow and difficult. Usually, we buy unpainted furniture and finish it ourselves. My problem is that when we are done, it still looks like the work of an amateur.

My husband works so hard — he sandpapers continuously, rubs vigorously, removes every speck of dust, but still the surface ends up looking rough. It's not smooth like the store-bought article. What's wrong? — Mrs. P. H.

ANSWER: Your husband is probably skipping one step used by professionals to obtain a smooth finished wood surface. He is probably not applying a filler to smooth out the small, microscopic ridges. Most common woods have this defect in the unfinished stage.

Wood fillers come in variety of colors or a natural shade can be used. It is applied after the sealer coat, but before the finish coats of varnish.

• • •

Mr. Meltzer welcomes your letters and comments. Unfortunately he is unable to enter into personal correspondence with readers but will attempt to answer as many letters as possible through his column.

VANIER PORTRAIT UP

OTTAWA (CP)—An oil portrait of the late Governor-General Georges P. Vanier has been hanged in Government House beside the portraits of the other Governors-General of Canada. The painting by Toronto artist Clark Cunningham shows Gen. Vanier in a general's blue uniform.

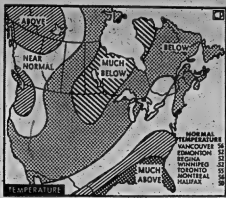

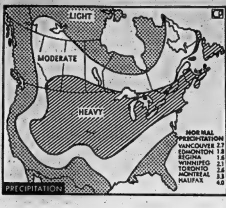

Normal and below normal temperatures are forecast for most of Canada during the next 30 days and precipitation will be heavier than normal. The U.S. Weather Bureau's 30-day outlook for May predicts normal temperatures for southern Ontario and western Quebec. Heavy precipitation will fall in the same area and spill over into the Atlantic provinces.

Dartmouth Rebuffs Wallace

HANOVER, N.H. (AP)—George C. Wallace, former governor of Alabama, was snubbed by some legislators and driven off the stage at Dartmouth College by hecklers Wednesday night during a tour of New Hampshire.

About 10 Negroes and whites forced Wallace to stop his speech at Dartmouth when they charged the stage. They shouted: "Wallace go home! You're an insult to our intelligence!"

Wallace retired to the rear of the stage until ushers and guards had ejected the group.

When he returned to continue his speech, he said: "I want to recommend a new book—how to behave in a crowd."

Earlier, six Negroes screaming "Wallace is a racist!" disrupted his speech. They waved signs proclaiming, "Wallace is a killer," but left after about 15 minutes.

Wallace told the audience of about 1,300 that he had "never made a speech in which I reflected on anybody because of race or color."

He said the American "working man is getting tired of a bunch of theorists telling him where he can send his children to school and of the Supreme Court's destruction of law enforcement."

About 1,500 persons had gathered outside the hall, and when Wallace tried to leave his car was surrounded and buffeted. Police quickly got the car free of the crowd.

The top of the car was dented and the aerial was ripped from it. No one was injured and police made no arrests.

Wallace began his day's activities, a possible forerunner of his entry into the New Hampshire presidential primary campaign next year, with talks to students at two high schools in Concord.

Reporters were barred. Two other Concord high schools cancelled his planned visits.

The Democratic former governor then went to the House of Representatives—at the invitation of a Republican—and three legislators walked out.

Batawa

BATAWA — Miss Susan Kotek of Toronto University spent the weekend with her parents, Mr. and Mrs. Alex Kotek.

Anthony Cekota has returned home from Rome, Italy where he has been lecturing for several weeks at Rome University on industrial relations and other subjects.

Miss Elizabeth Cranston of McMaster University, Hamilton spent the weekend with her parents, Mr. and Mrs. Angus Cranston.

Mrs. Ronald Mitts entertained a number of boys and girls for her daughter Lori Ann's ninth birthday Saturday.

BELLEVILLE BIG INDEPENDENT GROCERS

SHOP YOUR NEAREST
BIG STORE

• PERSONALIZED SERVICE
• CONVENIENCE • SAVINGS

McLAREN'S MANZ L.P. OLIVES 8-oz. 45c	NABISCO SHREDDED WHEAT 10-oz. 25c
KAM 12-oz. 49c	LIBBY'S TOMATO JUICE 48-oz. 2/75c
MITCHELL'S FOOD MARKET Rossmore 962-1613	O. HALES 141 Victoria Ave. 968-6406
THOMPSON GROCETERIA 89 Bridge St. W. 962-3202	WRIGHT'S FOOD MARKET 84 W. Moira St. 968-6998

Nobody's got a family plan like Chevrolet.

In *this* family plan you get more for your money.

Plan I. Impala Sport Sedan (foreground)—First off, nobody beats Chevrolet for interior room. Second, it's crammed with GM exclusives like Magic-Mirror finish and Body-by-Fisher design. Third, you get Chevrolet's traditional high resale value. Three reasons why Chevrolet is chosen by more families than *any* other car.

Plan II. Camaro Sport Coupe (rear left)—The widest, lowest, heaviest adventure car at its price. Yours with bucket seats, carpeting, a fully-synchronized 3-Speed transmission and the choice of four V8's and two great Sixes including a big 155-hp Six that competition can't match.

Plan III. Chevy II Nova Sport Coupe (right rear)—Front bucket seats, full carpeting, the extra touch of all-vinyl styling, all emphasize the "sport" in the Super Sport model. And you can add more, including V8's with up to 275 horsepower. No matter how you equip your Chevy II—for economy or sport, you get more for your money.

Plans IV, V and VI—Chevelle, Corvair and Corvette (not pictured)
You can see them at your nearest Chevrolet dealer's.

Extra savings during
CHEVY'S BONANZA SALE
don't miss it!

CHEVROLET GM MARK OF EXCELLENCE

1967 CHEVROLET'S COMPREHENSIVE WARRANTY...
① 24 months/24,000 miles warranty on the entire car. ② 5 year/50,000 miles warranty on the power train.
③ 5 year/50,000 miles warranty on steering, front and rear suspensions and wheels.
For complete information, see your Chevrolet Dealer.

AUTHORIZED CHEVROLET - CHEVY II - CAMARO DEALER IN BELLEVILLE:
TRUDEAU MOTORS LIMITED, 31-45 Station Street, Belleville 968-6767
Be sure to see Bonanza over channel 11 at 9 o'clock Sunday night.

Dairy Queen taste mates

brazier FREE FRENCH FRIES
WITH A BRAZIER BURGER
SAVE 25c

74 Dundas Street East, Belleville, Ontario

On SALE days this week you can enjoy a tender, flavorful sizzling Brazier Burger at regular price and get golden, crispy Brazier French Fries FREE.

THURSDAY AND FRIDAY
MAY 4th AND 5th

Pope Will Go to Fatima

Pope Paul VI gestures while announcing he will fly to Portugal May 13 to pray for peace at the Shrine of Fatima. (AP Photo)

Nine Trapped in Hot Springs Pool After Truck Upsets and Gasoline Ignites

RADIUM HOT SPRINGS, B.C. (CP) — The driver was killed and nine persons were trapped in a hot springs pool Wednesday night when a gasoline truck crashed and spewed flaming fuel into a creek.

"I heard the explosion and then saw the wall of reddish-black flames pouring down the creek towards us," said a 20-year-old Maigaret, Vic Thrien-son.

He said the tanker truck roared out of control down a steep bank and plunged into Sinclair Creek, 100 yards above where it flows past hot baths in Kootenay National Park.

Within seconds the 6,000 gallons of gasoline aboard the tanker burst into a wall of flame carried down the creek toward the baths adjacent to a resort.

Flames engulfed a wooden bridge at one end of the main pool and made a concrete walk at the other end too hot to walk on.

The group in the pool was led to the lifeguard's shack to wait for the fire to burn itself out. It was no hot one of the women suffered burns.

Douglas McIntosh, resort manager, said none of the bathers was seriously injured.

The dead truck driver's name was withheld pending notification of relatives in Eastern Canada. The truck was owned by H. M. Trimble and Sons Ltd. of Calgary.

The resort area is about 70 miles southwest of Calgary.

U. S. Is Hopeful Russia May Copy Cut in Troops

WASHINGTON (AP) — The United States hopes its announced troop withdrawal from Europe will encourage Russia to follow suit—but has no place to make such a suggestion, officials said today.

The United States, Britain and West Germany announced Tuesday their agreement to withdraw 35,000 Americans and about 4,500 British servicemen, both ground troops and air personnel, from West Germany beginning next January. The fighter-bombers of four American and one British air squadrons also are to be withdrawn.

U.S. sources maintain the cut will not affect the combat potential of the U.S. 7th Army in Germany. American troops assigned to the North Atlantic Treaty Organization but stationed in the United States can return to West Germany within days if needed.

Although the Soviets are believed to lack giant troop-carrying planes, they could comply with the U.S. move by pulling back their troops a few miles across the border.

President Johnson in an Oct. 7 New York speech invited the Soviets to—consider the "gradual and balanced" withdrawal of U.S. and Soviet forces from central Europe. Such a move, the president said, would "help greatly to shape a new political environment" in Europe.

There was no answer, official or otherwise, from the Soviet Union, informants said.

Some sources believe that Soviet political - military policy now is under major review in the Kremlin. The same sources deny, however, recent reports alleging that the Soviets already have secretly withdrawn some forces from East Germany and Hungary.

The Soviet Union has an estimated 26 divisions outside its borders in central Europe. Twenty of them with 200,000 men are in East Germany, four with 30,000 men in Hungary and two with 25,000 in Poland.

After the troop withdrawals announced Tuesday the United States will have less than 200,000 ground soldiers and less than 30,000 airmen in West Germany.

ICE HITS LOBSTER MEN

OTTAWA (CP) — Ice conditions in the Northumberland Strait and the Gulf of St. Lawrence have resulted in a further week's delay—to May 11—in opening the lobster fishing season, a fisheries department spokesman said Wednesday.

CHILDREN FOR ADOPTION

Through the medium of the Adoption Resource Exchange, an agency of the Government of Ontario, an effort is made to unite couples seeking to adopt with children in the care of Children's Aid Societies.

There are now infants of both sexes available for placement.

There are also pre-school and school-aged children who need parents.

Inquiries are invited from childless couples, couples with natural children who wish to add to their families, and couples who have previously adopted.

Your local Children's Aid Society offers a professional adoption service. It maintains high standards and is ever mindful of the responsibility entrusted to it. If you would like to discuss sharing your home with a child, contact:

The Director,
P.O. Box. 188,
Belleville, Ontario.

or telephone 968-5704 for an appointment.

PC Split Could Result In Early Election--Dief

WINNIPEG (CP)—Disunity in Progressive Conservative party ranks could precipitate an early federal election, Opposition Leader Diefenbaker warned Wednesday.

Making a strong plea for a united front while addressing a Conservative dinner, Mr. Diefenbaker said the Liberal government is ready to exploit any advantage accruing from Centennial activities and Expo 67 by calling an election, unless the Conservatives maintain a united front.

It would be an attempt to gain a clear majority in the House of Commons.

At the same time, Mr. Diefenbaker gave a veiled indication that he would again seek the Conservative party leadership at the party's convention this fall.

He said he had taken a number of unpopular stands on issues in the past. "I didn't drop out—I've never been a dropout."

"You don't choose the easy route. I stood many times as a candidate in the past. I know the easy route to defeat. . . ."

Melrose

MELROSE—John English returned to Waterloo University after spending a few days with his parents, Mr. and Mrs. Jack English.

Miss Barbara Weese joined her class from Guelph University and spent two days at Expo.

Mrs. Clare Weese, principal of Bannonville Elementary School, accompanied her class to Ontario on April 29 where they spent an interesting day.

Mrs. C. Bates Jr. was hostess for the WI for the April meeting. The nominating committee presented the slate of officers for 1967-68 and these were installed by the district president, Mrs. Jack McLaren.

8th Tyendinaga

EIGHTH TYENDINAGA — Duane Cross has been absent from school with measles.

Mr. and Mrs. S. Cross attended a Masonic banquet in Brighton Saturday night.

Cheryl Cross and Marion Davidson entertained at an afternoon tea in honor of Mrs. J. Cross's birthday.

Mrs. L. Lewis and boys of Wallbridge are holidaying with her sister, Mrs. C. Boyle at Massanaga.

DIAMONDS
RONALD KEEL
JEWELLER
256 Front St. at Victoria Ave.

DON'T FORGET — IT'S
OPEN HOUSE at
BUD GILL APPLIANCES
TONIGHT – May 4th – 6.30 to 9 p.m.
See the latest and newest in Electric Appliances

DON'T FORGET THE
Open House
AT
ROBERT MICHAUD Ltd.
285 COLEMAN STREET
TONIGHT (May 4th) 6.30 to 9 p.m.
YOU'RE CORDIALLY INVITED TO VISIT OUR STORE. NO SELLING. — JUST BROWSE AROUND AND SEE THE LATEST STYLES IN QUALITY FURNITURE BY ALL THE FAMOUS MANUFACTURERS. DIRECT FROM THE FURNITURE SHOW IN TORONTO.
VISIT OUR STORE TONIGHT — YOU MAY WIN A
$100.00 FREE GIFT CERTIFICATE
FROM OUR WISHING WELL
Nothing to buy — Just drop your name and address in our Wishing Well along with the Item of Furniture or Carpeting you particularly desire. Thursday evening at 9 p.m. a draw will be made and the winner will receive a Credit Voucher for $100.00.
Good on any Furniture Item or Broadloom in our store
Our Courteous Staff will be on hand to answer all inquiries.
ROBERT MICHAUD Ltd.
"THE HOME OF QUALITY FURNITURE AND CARPETING"
285 Coleman Street Belleville Phone 962-9303
"Plenty of Free Parking Space. Just Drive up to our Front Door and Park."

The interest rate on our new Scotia 'Blue Chip' Savings Account is 4½%.
Doesn't that rate some interest from you?

Just watch 'em pile up.

Here is one savings account—and an outstanding interest rate—that makes saving money definitely rewarding.

With a new Scotia 'Blue Chip' Savings Account, your 4½% interest is calculated on the minimum monthly balance. You may make cash withdrawals, but forget about chequing privileges. This is an account for savings, remember? If you wish chequing privileges, we have the regular savings account earning the increased rate of 3½% calculated quarterly.

Put your money into Scotia 'Blue Chip' Savings—and leave it alone—and we can guarantee that you'll have one of the fastest growing bank accounts in Canada. At that rate, doesn't it make a lot of sense to pay us a visit?

The Bank of Nova Scotia
Your best interest: we make it our business.

Centennial Day For Foxboro On Saturday

Saturday, May 6 is Foxboro Centennial Day and a big program of events has been lined up for the occasion.

Kicking off the day's celebrations will be a monster parade starting at 12.30. There will be prancing majorettes, the Belleville Sea Cadet Band, Cubs and Boy Scouts, motorcycles, a double decker English bus, horses and ponies and an entry from the Quinte Western Horse Association.

After a tour of the villages the parade ends up at the school grounds where a program of sports events, including horse shoe pitching, and ball games, is scheduled.

In the school hall there will be a school spring fair, bazaar, and curiosity shop.

Mrs. Stanley Hayton, one of the Centennial Day organizers, says the program was actually the idea of the home and school association but now everyone has gotten into the act with all church groups, and lodge organizations included.

In the evening there will be an old time fiddlers' contest and a street dance (on the Hopkins Garage lot) with dancing in the Western H'Pinders of Madoc.

Will Solicit Industry for CN Railway

J. A. Goodfellow was recently named industrial development representative for the Canadian National Railway in the Belleville area and will be taking up his duties in the near future. He will be responsible for soliciting industries who might locate in the area and will work in conjunction with the municipal, provincial and federal governments.

A native of Morin Heights, Que., Mr. Goodfellow joined CNR's real estate department in 1953 at Toronto. He was associated in land survey activities in Eastern Canada until joining the engineering department in 1956.

In February of 1963 he assumed the duties of industrial development representative in Montreal, having direct responsibility for industrial promotion activities on the Central Vermont Railway. He retained this position until his recent appointment.

Mr. Goodfellow is married to the former Pierrette Guay of St. Gabriel de Brandon and they have three children.

Batawa

BATAWA—Batawa will be the gathering place for the Centennial convention of the Imperial Order Daughters of the Empire. More than 400 from 24 parts of Canada will assemble in the Quinte district for this event on May 6. On that date the main banquet will be held in the Batawa Community Centre.

Messrs. A. Kotek and T. McGill left this week to attend the Shoe Machinery Exhibition in Pirmasens, West Germany.

Mr. Steve Kovacs has embarked on a real high-flying Centennial project. He has built a huge Centennial kite featuring both the Canadian flag and the Centennial flag colors.

Frankford

FRANKFORD — Mrs. S. McCrea of Tweed is spending a holiday with Mr. and Mrs. Preston Chase and family and Mr. and Mrs. Gib Gilmour and family.

Miss Eleanor Beach of McGill University, Montreal, spent the weekend with her parents, Dr. and Mrs. Jack Beach.

Mrs. Frank Drake and family of Ingersoll spent the weekend with Mr. and Mrs. Lloyd Bamber.

Miss Donna Chase is home for the summer months after completing her third year at Queen's University, Kingston.

A surprise party was held Sunday at the home of Mrs. Oscar Farrar, Frankford, in honor of her mother, Mrs. Hubert Allison of Trenton. The dining table was covered with a lace tablecloth, centred with a bouquet of roses and a decorated birthday cake. Mrs. Allison wore an orchid corsage for the occasion and was the recipient of many gifts. Her five surviving children were present: Mrs. Lorrison (Shirley) Bell of Kingston, Mrs. Artaur (Mildred) Sharrard of Trenton, Mrs. Howard (Edith) Hardy of Brighton, Mrs. Oscar (Lois) Farrar of Frankford and Lloyd Allison of Ottawa.

Rite-Way
DISCOUNT DEPARTMENT STORE
More fashion for Mother
AND MORE FOR YOUR MONEY TOO
REMEMBER MOTHER May 14th

LADIES' COTTON SATEEN
TENT SHIFTS
Mothers will love the style and comfort of these Cotton Sateen tent shifts! Beautifully styled with square neck and short sleeves. In assorted pastels and floral prints - sizes 8-18.
5.99 EACH

LADIES' WASHABLE
BANLON SHELLS
Easy - care, hand washable sleeveless shells styled up to the minute with square neck styling! Styles zipper back. White, orange, green, yellow, turquoise - sizes 10-20.
3.74 EACH

SAVE 1.99

LADIES' "JERSEY-ACETATE"
HALF SIZE DRESSES
Easy-care Jersey-Acetate - cool, comfortable and wrinkle resistant. Perfect for travelling! Choose from many flattering styles with gathered belted waists and assorted collar styles. Bright summer prints - sizes 14½ - 22½.
8.98 VALUE!
6.99 EACH

LADIES' PRINTED
Pant Suits
8.44 each
Mothers and daughters agree - the Pant Suit is the biggest fashion hit of the year! Single and double breasted jackets team up with stove pipe pants. Sizzling Summer prints - all washable. Sizes 10-18.

DUNDAS ST. W. (HWY No. 2) Formerly known as the TRENT ROAD BELLEVILLE ACRES OF FREE LIGHTED PARKING

Campbellford News

Mrs. Pearl Rutherford, 38 Ranney St.—Tel. 653-3822

Question of New Bridge Comes Up for Consideration

CAMPBELLFORD — The question of a new bridge again came up for intensive consideration at the recent council meet. Campbellford Council had met recently with the engineer and road commission of the United Counties.

The result of that meeting was a resolution passed by the United Counties road commission. First that the Campbellford Council take immediate steps to contact the Ontario Department of Highways but before making contact to forward a letter accepting the extra cost which would probably amount to 40 or 50 thousand dollars because of an agreement made years ago when the present bridge was built and now under study to have repealed. Also that the town of Campbellford and Municipal Council take all responsibility for the present safety of the bridge. Reeve Free stated no other municipality in Ontario was having to pay for a bridge.

A resolution from Campbellford Council to Counties Council asked for a new bridge, wider, in the same location with new lift over canal, the cost to be borne by Counties Council and two departments of Highways, Federal and Provincial

As the Municipal Council decided this was a firm resolution they asked Counties Council to take it to the Department and come back with an answer. Copies of the resolution were to be forwarded to Ontario Minister of Highways and Russell Rowe, M.P.P.

Council Briefs

CAMPBELLFORD — Councillor Sharp reported that the original cost of water main, sewer, and storm sewer to the new public school on Elmore Street to be estimated at $94,200. The consulting engineer advised deleting the storm sewers, and enlarge the sanitary sewer which would result in a considerable less expense. The work will be carried out under local improvement.

The centennial committee expressed disappointment at the lack of interest shown by poor attendance at meetings called. While a number of events are in the future planning so far not much has been done. The Campbellford Lions Club is holding a centennial ball in the new arena, June 2nd.

Due to recent resignation of a second local policeman, two applicants will have to be screened from the three applications received to bring the force to four members. Some discussion resulted as to what might take place in the future regarding smaller centres being taken over by the O.P.P. A delegation will wait on Attorney General Wishart to learn the latest information on this legislation.

The tourist information booth will be removed to the Queen Street Park for service this coming summer. The Chamber of Commerce assumes responsibility for supplying this service to the travelling public.

The Campbellford and District High School requested permission to hold a Centennial Day parade on May 17th. This would necessitate blocking Ranney St. and Booth St. partially for a short period and would also require police patrol at intersections. Permission was granted.

In extending sewer service to Riveria Inn as requested by Mr Kay the owner, specific instructions were given as to the necessary procedure to extend sewer service beyond the town limit. The rent agreement to Campbellford would be $75 per annum as well as the regular public utility charge. Negotiations will have to take place between Seymour Township Council and Mr. Kay referred back to Campbellford Council.

Correspondence was received from the Department of Public Works in relation to 75-three-bedroom family dwellings, due to the building of the new prison in proximity to Campbellford, housing accommodation for prison staff is at a premium. It is hoped to have some new units available this year.

Councillor D. Wilson, of the Industrial Committee gave an optimistic report concerning a new industry. The industry is interested in a five to ten acre site on Highway 30 and would like to arrange an option immediately. The sale price is $500 per acre. This acreage was purchased by the town some years ago as an industrial site.

As a member of the building committee of Seymour township council for the new arena, Mr Alex Dunk contacted the Campbellford Council in regard to installation of sound equipment for the arena. Mr. Dunk is also president of the Seymour Agricultural Society which is also affiliated in the arena project. A forthcoming grant would be payable to the Agricultural Society. As the arena is now ready for the the installation of sound equipment is a matter of urgency. The matter was turned over to the arena building committee.

As the eastern boundary between the town of Campbellford and the township of Seymour has never been clearly defined confusion has arisen over the supplying of water and sewer services to the area. Mr. Wayne Gunter, manager of Canadian Tire Store recently returned to Campbellford from Elliot Lake was interested in determining the availability of such services in buying a lot. The matter was left for investigation by the proper committee.

Parkland Caterers of Oshawa requested permission to obtain a licence for such service, although such permission had not as yet been granted Mr. Wally Payne representing Parkland Caterers said in anticipation of receiving a licence had been giving catering service to the construction employees at the new public school building. Mr. Payne was advised to make application at a future date.

Representing Branch 103 of the Royal Canadian Legion Robert Hughes addressed council in relation to Veterans' Week June 11 - 17 and asked permission for a Sunday parade to the Cenotaph on June 1, a band concert of combined bands on June 15th and a dance at Edgewater Park on June 18th. Mr. Hughes also asked of council would be willing to share some of the cost of sand blasting the monument and putting the area in good condition. The amount of money will be determined at a special meeting May 8th.

Representing Campbellford Memorial Hospital were administrator S. Carr, W. F. Scott and J. F. R. Douglas. As spokesman for the group Mr. Douglas recalled that at a previous council meeting the Hospital Board had asked for $93,000 as the town's contribution to a building program. Due to a legislature misunderstanding of county grant percentage it was now found necessary to increase the amount asked for to $129,000 for the town of Campbellford's share. Seymour township has agreed to increase their contribution accordingly as has Percy township. The request of the hospital board was agreed upon.

The dog control bylaw of Campbellford Municipal Council was amended at Monday night's meeting to what is expected will be the final control legislation. To establish the meaning of control in relation to dogs the bylaw reads "A dog must be held by some means, leash, thong, chain or by some means to within four feet of person in control and if this control is not adhered to the person is liable to a fine of not less than $15 and not more than $50 exclusive of any other costs."

Thomasburg

THOMASBURG — Howard Thompson is a patient in the intensive care unit in Kingston General Hospital.

Mrs. E. Prindle is a patient in Belleville General Hospital.

Harry Huis is a patientt in Belleville General Hospital.

Mrs. H. E. Thompson spent last week in Peterborough, the guest of Mr. and Mrs. Guy Thompson and family.

Mr. and Mrs. Ross Wilson celebrated their 25th wedding anniversary April 28.

THE LITTLE WOMAN

"Yes, I'm tired . . . and spare me that lecture about your mother and her five kids—wood stove—hauling water from the well . . ."

Bemersyde Chapter Holds Tea

CAMPBELLFORD — Bemersyde Chapter I.O.D.E. held its anniversary tea at the home of Mrs. Ralph Locke on Saturday afternoon. Sunny skies and warm weather were conducive to the large crowd attending.

Representatives were present from Peterborough, both primary and municipal, Marmora and Stirling.

Regent Mrs. G. Vandewater, and Mrs. R. Locke welcomed the guests. In charge of the draw and record book were Mrs. D. Watters and Mrs. D. Hughes.

Pouring tea were Miss Kathleen Ferris, Mrs. R. Douglas, Mrs. F. J. Rutherford and Mrs. G. Vick.

The supply of homebaking was looked after by Mrs. E. Craighead and Mrs. S. Hopping.

Mrs. Alex Stephens and Mrs. E. Hendricks were in charge of sale of home made candy.

Hostesses in the living room were Mrs. W. Kingston, Mrs. W. Peeling, Mrs. A. Burgis and Mrs. F. M. Rutherford.

The prize, a cake made in shape of a hat, was won by Miss Kay Connor.

Serving in the tea room were Mrs. B. Barnum, Mrs. E. Cryderman, Mrs. M. Locke, Mrs. J. Druif and Mrs. A. Weaver.

The committee responsible for the successful social included: convener, Mrs. J. Trumble; Mrs. J. M. Benor, Mrs. C. Davidson, Mrs. F. Pallister and Mrs. C. Irwin.

JUST NEXT DOOR

The world's continental shelves, areas of shallow water near land, amount to 11,500,000 square miles, the area of the moon.

Frankford

FRANKFORD—Rev. and Mrs. Reg. Solmes and family of Rideau Heights, Kingston, were guests of Mrs. Mary Patrick.

Mr. and Mrs. Dwayne Carter and baby son of Oshawa were weekend guests of Mr. and Mrs. Cecil Carter.

Mr. and Mrs. Clayton Rose spent the weekend with Mr. and Mrs. Ken Rose and family in Owen Sound.

Kenneth Rose, only son of Mr. and Mrs. Clayton Rose, R.R. 3 Frankford, has received an appointment as manager of the Bank of Montreal at Tara. Mr. Rose is married to the former Janet Tompkins of Stirling and the couple have two children, Penny, five and Chris, four.

Cherney's ANNUAL HOME FASHION SHOW Sale

A WHITER WASH AND BONUS TOO!

We want you to see our new line of famous McClary-Easy washers, we think they're tops for value even without the FREE BONUS

Top TRADE-IN ALLOWANCE NOW

NEW SPIRALATOR WITH LINT FILTER

McClary-Easy's good looks start with a good looking wringer, but the most efficient washing action is developed by the exclusive spiralator you will find under the lid. The new Ebony-Smooth Spiralator formed from a special high-impact phenolic resin keeps ALL the clothes moving ALL the time with even less friction than before. Every article in the tub comes out sparkling clean, yet the spiralator is so gentle clothes last far, far longer. New spiro-jet filter gulps up lint with every forward surge of the spiralator—traps ALL the lint with no need for continuous pump operation . . . no danger of clogging the pump. Come in, let us show you a "live water" demonstration.

McCLARY-EASY SPIRALATOR "88"
THE WORLD'S MOST BEAUTIFUL WASHER
$147 AND YOUR OLD WASHER
McClary-Easy's exclusive automatic timer gives you "Remote Control" washing . . . shuts machine off AUTOMATICALLY at any pre-set time . . . times the wash to your exact requirements. A flick of the finger starts or stops the wringer. Automatic power pump empties the giant 10 lb. capacity tub in less than two minutes. "Whispering Power Plant" carries a five year warranty.

McCLARY-EASY SPIRALATOR "78"
HARD ON DIRT . . . EASIEST ON CLOTHES
$127 AND YOUR OLD WASHER
McClary-Easy Spiralator and new Spira-Jet Filter gives you the cleanest wash. Each forward stroke of the spiralator forces water and lint into the filter where the lint is trapped . . ., and this happens 80 times a minute. Let us show you this washer! Automatic timer. Automatic power pump. Giant 10 lb. capacity tub. Lovell safety wringer. Chrome drainboards. 5-year power plant warranty.

McCLARY-EASY "WATERFLO"
UNBEATABLE VALUE . . . QUALITY FEATURES
$107 AND YOUR OLD WASHER
This "Budget Price" McClary-Easy washer has a standard agitator — the exclusive "Waterflo" washing action flushes cleansing water and suds through the clothes . . . Does a family wash in a hurry. See it tomorrow! Modern safety wringer with instant-pressure release bar. Automatic non-clogging pump. 8-9 lb. capacity tub. Electronically bonded enamel finish.

TRADE IN! TRADE UP AT CHERNEY'S . . . GET YOUR 4-PC. BONUS AT NO EXTRA COST

New Product for Smokers

One of the newest products on the market — the nicotine-free cigarette — is meeting with limited acceptance by residents of Trenton. The cigarettes, made from lettuce, are imported from Texas. Here Dona Little compares the cigarette with the raw material.

Lettuce Cigarettes Free of Nicotine

TRENTON — A new vegetable product is aimed at showing smokers what a drag their habit can be.

In case you hadn't heard, the latest brand of "weed-" is a nicotine-free tobacco-less, lettuce leaf variety so far offered for sale in Ontario on the shelves of at least one supermarket chain.

"Welcome to the pleasures of nicotine-free smoking," reads the package back of Texas-made and proudly boasts a "wholesomeness" content of a lettuce strain "treated by a patented process to assure smoking pleasure and satisfaction."

Also known as U.S. Patent 3,106,209, "Bravos" — Texas-based manufacturer claims the product is 100 percent free of nicotine, which the package points out is the most harmful ingredient in tobacco.

"It causes significant increases in blood pressure and heart rate," the pack states. "It constricts the blood vessels."

As unconvincing as lettuce-leaf reefers may be to members of the solitary set smokers since Sir Walter Raleigh have demonstrated that their habit's prime objective is flavor. And after a few trial runs, it appears a toss-up whether lettuce-leaf smoking passes the test.

One ardent puffer told this reporter he didn't like the first new smoke he tried, but after several, it was just as if he had changed brands.

But accepting the maxim that most smokers would rather fight than switch, it can only be guessed how much heed will be paid to the ever-informative "Bravo" package reminder that "it takes a few packs to become accustomed to any new brand."

One specific criticism of the lettuce cigarettes is directed against their odor described by testers as characteristic of burning leaves. A number of heavy smokers admitted, however that this would again take getting used to much in the same way as a brand change by a user of regular cigarettes.

Hartman's I.C.A. store, the only Trenton outlet to carry the recently introduced product to date, reports sales to be fairly brisk. A spokesman noted "Customers were wary at first, and would come in and buy just one pack. But, last on a number of them came back to pick up a carton."

Cost, incidentally, is not an incentive to select the experimental over the standard brands — the lettuce leaf variety costs a fraction more.

The appeal of "Bravos" and similar products may make itself felt in an atmosphere where health officials, forego trying to stamp out cigarettes altogether, and instead advocate "safer" smoking. This idea was admitted this week by a frustrated United States Secretary of Health, who noted his department's once-valiant anti-smoking campaign had fizzled out.

But smokers are an unpredictable lot, and, as one pack-a-day man put it, "You've got to have some vices!"

As to a miracle product sweeping the nation on a daily form of "Excellence Through Research" — maybe, only don't butt on it.

Council Passes Bylaw Re Substandard Housing

NAPANEE — At long last Napanee has a bylaw which will empower the Council to clean up many an eyesore in the town. The formidable nine-page document setting forth these powers has been over a year in preparation, and was the subject of discussion for many years previous.

Councillor Donald Reid was commissioned a year ago to prepare the bylaw, and he and Mayor Lorne A. Smart, among others, have done a great deal of research work before presenting the bylaw to the Council Monday evening. Substandard housing bylaws of several cities and towns were studied and points from each were adapted to local conditions.

Standards for houses are set up, with even such matters as the number and type of windows considered. The number of occupants is limited. Not only unsightly and unsanitary houses but must be brought up to standard or be torn down, but also the yards surrounding them must be cleared of rubbish. Definitely old cars must go. The owner of a wretched old house must not only either put it in good shape or tear it down, but he must also clear away the rubbish and level the site.

The Council awaits only the approval of the OMB before going into action. Most people halt the bylaw with delight. Only the occupants and owners of substandard houses are disturbed

Milk Co. Employees Return to Work

NAPANEE — The Pet Milk (Canada) Ltd. plant began normal operations Wednesday, after its 33 employees had been on strike for six days. The plant did not close down, but its production was limited, with part of the milk diverted to other plants.

Although the new contract is not yet signed, both employers and employees have come to a satisfactory agreement, with the workers making headway on each point in their demand. They had been without a contract for a year. The new contract will be signed as soon as it has been written.

The workers are members of the United Dairy and Creamery workers, local 477, a branch of the retail, wholesale, and department store union.

Under the new contract, wages will go up; the shift bonus will be increased, and there will be more money for overtime. For sickness and accidents, there will be higher benefits, and there will be more holidays with pay.

Although the plant was picketed throughout the six days, the strike was uneventful.

Fire Protection Arranged For Two Municipalities

DESERONO — Deseronto's first council meeting for May was a quiet one. Two bylaws were passed, one completing the agreement with Richmond Township for fire protection. The two municipalities now have a standby agreement by which Deseronto gives fire protection for an annual fee of $400, plus $6 per hour for firemen while fighting a fire, and an additional $3 per hour for each man above five.

The second bylaw set up a sick leave credit for all town employees.

Clarence Wagar was appointed streets foreman. He replaces Keith Sharpe who resigned at the previous meeting for reasons of health, and was appointed caretaker of the town cemetery.

Council may advertise for a gardener for the town buildings. Wilfred O'Brien submitted his resignation because of having obtained employment elsewhere.

The chairman of each committee made his report, but there were no recommendations. The welfare situation remains much the same.

Wallbridge

WALLBRIDGE — Mrs. Ann Pomeroy of Kingston was a recent guest of Mr. and Mrs. Delbert Lazia.

Mrs. Ed Spencer is a patient in Belleville General Hospital.

Wallbridge WI members and families gathered in the Orange Hall on Saturday night in honor of Miss Patsy Shorey who was chosen Dairy Queen. She was presented with a silver tray and red roses.

Rev. and Mrs. W. E. G. Dorey of Montreal spent a few days with Mr. and Mrs Frank Harris.

Mr. and Mrs. Robert Garrison and children of Toronto spent the weekend with his grandparents, Mr. and Mrs. Harold Garrison.

EVERGREEN

guarantees you a greener lawn in 7 days*

OR DOUBLE YOUR MONEY BACK

A lush, green lawn. Pride of the neighborhood. That's what you'll have just one week after using EVERGREEN fertilizer. When you follow directions on the package. 6-9-6, guaranteed. Or double your money back. What makes us so sure you'll get the best results? EVERGREEN is a balanced plant food. Specially formulated and homogenized for lawns. And gardens. Apply it once and EVERGREEN'S nutrients provide growing power all season long. Easy to use. Safe. Won't over burn your grass or nearby plants. With EVERGREEN, the grass is always greener. On your side!

Special Problems? Try these other G-S-L products!
EVERGREEN with weedkiller, Lawn Doctor & Moss Doctor ®.

*If applied according to directions.

BISHOPS
SEED & GARDEN CENTRE
81-85 STATION STREET
DIAL 968-5533

8 value-packed reasons why you should shop now at your Mercury dealer.

Ford MERCURY

Mercury Top style you can be proud of. Luxury you can enjoy for its value.

Cyclone The red hot machine that matches your bold ideas about driving.

Comet Full-blooded Mercury styling and value at a compact price!

Anglia "The best little car going." Economy, power, comfort, they're all yours in this family-size little car.

Cortina The totally new Cortina is more Cortina value for you. New styling. New engines. More luxury features.

See your Mercury Man-he has a lot going for you.

Meteor Drives around looking like a big, expensive, luxury car. But isn't. Gives you big car comfort and convenience at smaller car prices.

Cougar The luxury sports car that has Canadian drivers purring with pleasure. Excitement. Style. And many standard features that are likely options on other cars.

Falcon Buy it for its luxury . . . let its economy come as a bonus. Falcon is loaded with luxury features. Yet-it knows how to save you money.

Every '67 Ford-built car is equipped with Ford of Canada's standard safety package and backed up by our more comprehensive 3-point warranty.

SCOTTY REID MOTORS 569 Dundas St. East., Belleville Phone 962-8671

Ford MERCURY

SERVICE YOU CAN TRUST

15-minute muffler service

It just takes 3 minutes for a WESTERN trained serviceman to check your muffler. He'll tell you if your muffler has cracked seams, holes or a broken neck piece. No time of the year is as damaging on a muffler as winter... it rusts them! Most surprising of all, 1 of every 4 should be replaced. Inspection is free, and the work is carried out while you wait. So, before another day goes by, drop in and have YOUR muffler inspected. Prices quoted are for installation, labor and clamps. No hidden charges.

CHEV & PONTIAC 6 & 8-cylinder	FORD & METEOR 6 & 8-cylinder	DODGE & PLYMOUTH 6 & 8-cylinder
7.98 1954-64	8.98 1954-64	9.98 1955-64

WESTERN

USE OUR EASY-TO-PAY BUDGET TERMS

WESTERN AUTO-CENTRES

Open Thurs. & Fri. 'Til 9 p.m.

BELLEVILLE PLAZA

962-8609

67-14

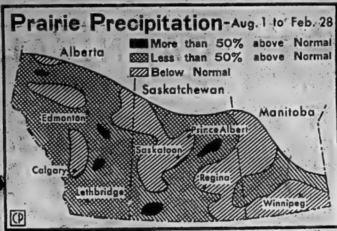

Another Bumper Crop

Soil moisture conditions in the Prairie grain belt aren't quite as good as last year, when a record 840,000,000-bushel wheat crop was harvested, but they have improved since last fall. Precipitation is above normal except in southern Manitoba and eastern Saskatchewan, and April rain and snowstorms have boosted prospects for another bumper crop. The map shows precipitation in relation to normal conditions. (CP Newsmap)

April's Rain and Snowstorms Improve Prairie Crop Outlook

By JIM NEAVES
Canadian Press Staff Writer

While April rain and snowstorms across the Canadian Prairies had city - dwellers dancing a slippery two-step to work, they may have provided just the added soil moisture to allow farmers to waltz to the bank with another bumper crop next fall.

Ideal warm, dry weather last fall enabled Prairie farmers to harvest a record-breaking wheat crop of about 840,000,000 bushels. But it also meant a slow start on replenishing the needed moisture reserves to get this year's crop off to a good start.

Dr. A. D. Rennie of the University of Saskatchewan soils department says much of that province, which produced 40 per cent of the 1966 crop, was "bone dry" last autumn.

Most agricultural experts now agree soil moisture conditions are not as good as at this time last year but they have improved since the fall.

Robert English, statistician for the Alberta agriculture department, says soil moisture conditions now are "very good and we should get away to a good start."

Gary Rice, a Saskatchewan wheat pool official, says the snow moisture condition "is generally good throughout southern Saskatchewan and most other parts of the province."

A spokesman for Manitoba Pool Elevators says subsoil reserves generally are below normal across the province.

"But this is not of much concern to producers as long as they get adequate rain after seeding."

The meteorological branch of the federal transport department, in statistics prepared for The Canadian Press, reports that precipitation in Manitoba averaged six per cent below normal during the period from Aug. 1, 1966, to Feb. 28, 1967. In Saskatchewan it was six per cent above normal while Alberta had an average excess of 13 per cent.

In Alberta the Peace River district received 10.91 inches during the period compared with the normal average of 9.18, an excess of 19 per cent. The north central and central areas received an excess of 10 per cent of normal while southern areas had 13 per cent more than the normal.

Saskatchewan had a wide fluctuation ranging from a reading of 14 per cent less than normal in the northwest to an excess of 26 per cent in the northeast. During the period the northwest received 5.50 inches compared with the normal average of 6.42. Other areas, with the normal in brackets, were northeast 9.44 (7.47), southwest 6.57 (5.73), southeast 7.17 (7.23).

Manitoba was the hardest hit. Western areas received nine per cent less than average, 7.94 inches compared with a normal of 8.74, and eastern districts, with a normal of 10.03 inches, received 9.74, a three-per-cent deficit.

During the period March 1 to 25 all areas, with the exception of southwestern Saskatchewan, received above-normal precipitation.

Then during the first week of April temperatures soared into the 60s and it looked like an early repeal of winter. But the respite was short-lived and the rain and snow storms, while providing additional moisture for Manitoba, set back seeding operations across the Prairies.

The Manitoba pool spokesman said the April precipitation improved the province's crop prospects "tremendously" but added that many factors will influence this year's crop.

"Well distributed rainfall and warm weather during the growing season and another dry, warm harvest season is essential," he said.

The soil moisture reserves prior to seeding are important but these alone do not guarantee a bumper yield. The reserves provide insurance by helping developing grain over hot, dry areas of the growing season.

"What is needed now is a good spell of warm weather to allow seeding to proceed," he said.

A United Grain Growers spokesman agreed that seeding delays contribute to a "risky" crop.

Any delay moves harvest to a later date and the added risk of killing fall frosts.

While the farm scene remains quiet and farmers anxiously watch weather forecasts, a lot of planning has gone into the 1967 crop. Dominion Bureau of Statistics figures, compiled from farmers' reports, show acreage planted to wheat this year will increase a modest two per cent — 29,080,000 acres compared with 28,645,000 last year. Acreage increased five per cent in 1966 from 1965.

Durum, a wheat used mainly in macaroni, will be grown on 1,420,000 acres this year compared with 1,135,000 acres last year, an acreage increase of 25 per cent.

Flax production is expected to take a 28-per-cent decrease with 1,457,000 acres to be sown this year compared with 2,029,000 acres last year.

Barley acreage will increase six per cent to 7,230,000 acres and acreage to be sown to oats is almost unchanged from last year at 6,290,000 acres.

The land to be left idle in summerfallow is about the same as a year ago—25,000,000 acres compared with 24,800,000—but this could change if soil moisture conditions warrant. In 1966, early summerfallow estimates were cut by an average of seven per cent.

Coroner Hired by Shulman Is Dismissed

TORONTO (CP) — Dr. John Porter, hired as a coroner during Dr. Morton Shulman's term of office as chief coroner of Metropolitan Toronto, has been relieved of his duties so he can be retrained.

Dr. Porter said Wednesday he had been informed four inquests on his schedule were being taken from him.

"Now I have to assume I have been fired but I can't get anyone to do it officially," he said in an interview.

Dr. H. Beatty Cotnam, Ontario supervising coroner, said he did not like Dr. Porter's handling of recent inquests and that he would have to be retrained.

Last month Dr. Porter was dismissed from his role as co-ordinator of a detailed study into traffic fatalities initiated by Dr. Shulman. Dr. Cotnam said at the time the study was being expanded, and he wanted more than one coroner to gain experience in handling accident investigations.

Dr. Fred Cruickshank, acting Metropolitan Toronto chief coroner since Dr. Shulman's dismissal, said in an interview he knew of at least one of Dr. Porter's inquests that had been conducted in an irregular fashion.

He said the inquest into the death of Peter Tymcik, who died after being struck by a police car last month, "ran riot."

"People got up from the body of the court and asked questions, reporters got up and asked questions and witnesses questioned each other," Dr. Cruickshank said.

He said he suggested to Dr. Porter that he attend the four inquests he has been taken off.

Dr. Porter said he knew the format he followed in his last few inquests was not routine. He said his changes had been related to a general study into the causes of traffic fatalities in Toronto.

Four of Five Alliston Jurors Patients of Doctor Involved

ALLISTON, Ont. (CP) — Four of the five members of a 1965 coroner's jury said Wednesday they had been patients of the doctor involved, but denied this had any influence on their verdict.

Dr. Morton Shulman, whose charges of interference by government officials in the conduct of inquests is the subject of a royal commission in Toronto, said Tuesday the jury "was loaded."

Three of the four said the doctor was their family physician, and the fourth said he had been treated by the doctor before the inquest into the death of Mrs. Pearl Gray, 66.

Mrs. Gray died in Toronto St. Michael's Hospital where she had been transferred after a hemmorhoid operation performed in Stevenson Memorial Hospital here. The doctor had also corrected a protrusion of the rectum.

The jury's verdict said no negligence had been proven and the major cause of death was failure of the woman's kidneys.

The foreman of the jury, one of those who was a patient of the doctor, said there was no conflict of interest.

"The inquest was fair and square."

Union Gets Injunction Against Employer Group

TORONTO (CP)—A labor union Tuesday obtained an injunction against the Toronto Construction Association, prohibiting the employers' group from trying to induce firms other than its members from refusing to hire strikers.

The application was made by Local 721 of the International Association of Bridge, Structural and Ornamental Iron Workers. Union counsel Aubrey Golden said he believed it was the first time in Ontario that an injunction had been granted a union against employers.

Mr. Golden charged in a hearing before Mr. Justice W. R. Henderson of the Ontario Supreme Court that the construction association was urging discrimination against union men, a contravention of the Ontario Labor Relations Act.

The union and the association are negotiating a new contract, but the union members will be free to strike May 9.

The ironworkers objected to letters sent out to member and non-member firms of the employers' association last week, urging them not to employ striking members of the union if a strike occurs.

The injunction granted by Mr. Justice Henderson restrains the construction association, until final disposal of the action, from wrongfully inducing employers other than its members to refuse to employ, continue to employ or discriminate in granting employment to any member of Local 721.

It also forbids the association from discriminating against or refusing to employ any member of the local because he is exercising his right to strike against another employer.

Moira

MOIRA—Mr. and Mrs. Melville Thompson of Ottawa were weekend guests of Mr. and Mrs. Gilbert Thompson.

Guests at the home of Mr. and Mrs. Bill Scott were Mr. and Mrs. John Cousins, Port Credit; Mr. and Mrs. Ralph Mabood and family, Ajax, and Mrs. Lorne Stapely.

Mrs. John Holden is a patient in Belleville General Hospital.

BEST WISHES
TO
BARRATT'S STATIONERY
LEASING ARRANGEMENTS FOR THIS NEW MODERN STORE WERE ARRANGED THROUGH
D. J. WHALEN
REAL ESTATE
FRONT STREET DIAL 962-4528

Early VWs. Late VWs. And every VW in between.

Ever heard the theory that the nice thing about buying a used VW is nobody knows how used it really is?

Some of our owners tell us this. That's why we'd like to remind you we've a lot of good used VWs on hand right now.

Some are used a little. Some a little more. Come see us and confuse your neighbours.

'64 VW WHITE DELUXE K23907
Radio, seat belts, low mileage demo. 16,000 mile warranty.

'64 VW GREEN DELUXE K40228
1000 mile 100% warranty.

'64 VW WHITE DELUXE K49199
Low mileage, radio, 3,000 mile 100% warranty.

'64 VW BLUE DELUXE K32860
Low mileage, seat belts, radio, 3,000 mile 100% warranty.

'64 VW RED SEDAN (1300) 3832E
Radio, heater and seat belts. 1,000 mile 100% warranty.

'63 VW RED SUNROOF K31296
New engine, 3,000 mile 100% warranty.

'63 VW GREEN CUSTOM 340183
Reconditioned motor, 6000 mile 100% warranty.

'62 VW GREEN DELUXE K32368
Exceptionally clean, 1,000 mile 100% warranty.

'61 VW GREEN SUNROOF K33720
3,000 mile 100% warranty, reconditioned warranty.

'61 VW RED DELUXE K31871
Sharp, radio, 1,000 mile 100% warranty.

'60 CHEV. IMPALA Two Tone K31258
Low mileage, radio.

'62 CHEV. IMPALA CONVERTIBLE K32261
Excellent condition.

'63 VW WHITE DELUXE K36210
Reconditioned motor, 3,000 mile warranty.

MANY MORE TO CHOOSE FROM

P.S. If you don't like used car we sell NEW VW's Too!

VERIFIED WARRANTY USED CARS

AUTO HAUS BELLTON LTD.
3 Dundas St. E. Belleville 962-9600
102 Front St. Trenton 392-1217

Easy does it.

Maybe for you. Not for us. When it comes to making 5 Star, there's only one way. The difficult way. Which means selecting whiskies from our five distilleries across Canada (only Seagram's has five, by the way). Then blending and re-blending them to get 5 Star's easy taste.

Is it worth it? For you, definitely. And once you start telling your friends about this easy whisky they're missing, it'll be worth it for us too.

By the way, have you seen our elegant new bottle? Easy on the eye.

SEAGRAM'S
5 Star. Easy whisky.

BARRATT'S STATIONERY
HAVE MOVED
To Larger and More Convenient Quarters at
215 FRONT ST.
(NEXT TO DUFF'S DRUGS)

FREE PEN
To every visitor
OFFICE & SCHOOL SUPPLIES
DRAFTING SUPPLIES
GREETING CARDS BY CARLTON
SOCIETY STATIONERY
PARTY GOODS
REPRODUCTION SERVICE
BLUEPRINTS - PHOTO COPIES
(Copies while you wait)
COLES' NOTES

GRAND OPENING
THUR., FRI., SAT.
FREE DRAW
FOR AN AM/FM
TRANSISTOR RADIO
Nothing to buy, just come in and fill in a coupon for a chance to win this beautiful radio. Draw to be made Sat., May 6th at 5.30 p.m.

FREE CARNATION
To every lady
NOW . . .
A complete new line of
POPULAR MAGAZINES
and
PAPERBACK BOOKS

WHAT CHANGES COLOR and KILLS FLIES ?

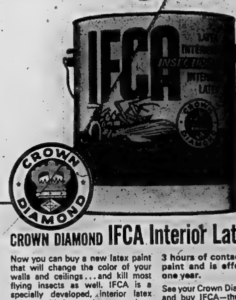

CROWN DIAMOND IFCA Interior Latex Paint

Now you can buy a new latex paint that will change the color of your walls and ceilings . . . and kill most flying insects as well. IFCA is a specially developed, interior latex paint suitable for use almost anywhere in your home. Perfect for summer cottages, too. Crown Diamond IFCA kills most flies, mosquitoes and other flying insects within 3 hours of contact with the dry paint and is effective for over one year.

See your Crown Diamond dealer now and buy IFCA—the fly killing latex paint that comes in all colors.

Special introductory offer—$3.00 off a gallon—.75 off a quart. Offer expires June 30, 1967.

THE CROWN DIAMOND PAINT COMPANY LIMITED

Crown Diamond Products are sold by:

L. G. Byrd & Son, 224 Coleman St., Belleville 968-7692
Blemkie Lumber & Building Supply Yerexville Rd., Picton

SIMPSONS-SEARS

POWER MOWER CARNIVAL

BIGGEST SELECTION TO CHOOSE FROM

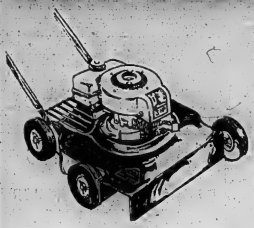

SALE PRICE ... 44.95

- 18" WIDTH OF CUT
- NEW 3 H.P. MOTOR
- 2 CYCLE STEEL DECK
- FRONT SIDE DISCHARGE
- NEEDLE BEARINGS
- LOWEST PRICE WITH NEW ENGINE.
- MORE H.P., 1 YR. GUARANTEE

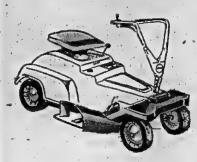

(not exactly as illustrated)

4 H.P.
24" Riding Mower

- CRAFTSMAN 4 H.P., 4 CYCLE ENGINE
- WITH PRESSURE LUBRICATION
- RECOIL EZE START
- WHEELS, STEEL WITH SINTERED IRON
- OIL IMPREGNATED
- 4 ADJUSTING HEIGHTS
- CAST ALUMINUM HOUSING
- DIRECT DRIVE

Sale 249.95

18" Width Cut — **54.95**

New linear polythylene gas tank non-rusting prevents condensation. Tecumseh 3 h.p. 4 cycle engine. Recoil starter, steel deck, front side discharge, 6" wheels with rib tread tires. Throttle control lever on carburetor. Chrome plated tubular steel loop handle. 1 year guarantee.

"New for 67"
Full 20" Rotary Power Mower — **64.95**

New hydraulic primer for quick easy starts. Knob on throttle control lever for easy positioning. "T" handle, 20" cut, Tecumseh 3 h.p. 4 cycle engine. Recoil start, 14 gauge steel deck. Heavy duty one piece blade.

20" Rotary Power Mower — **69.95**

All new Ram jet engine (Exclusive) easier to start. Centre side discharge deck. 4 cycle engine, 7.75 cu. in. developed 3 h.p. Side mounted recoil starter, under deck muffler, for quietest operations. Fill 'n Drain oil tube with dipstick. Throttle lever on engine. 1 yr. guarantee.

Full 20" Cut — **89.95**

Centre side discharge with trim slot. 33% lighter than aluminum, cast magnesium housing. New Tecumseh 4 cycle 7.75 cu. in. motor develops 3 h.p. Side mounted easy pull recoil starter. Throttle control on lever, finger tip height wheel adjusters. Guaranteed one year.

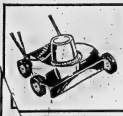

Economy 18" Electric Mower — **49.95**

1 h.p. engine, steel deck, front discharge, 1 year guarantee.

Craftsman Standard 18" Electric — **61.95**

Develops 1.5 h.p. equivalent to 4 h.p. Two discharges, swing over tubular steel handle, 3 position cutting height adjustment. 2 year guarantee.

Craftsman Deluxe 18" Electric Mower — **69.95**

Same features as standard model PLUS Lightweight aluminum deck, deluxe handles. Develops 1.5 h.p. equivalent to 4 h.p. gasoline engine. Swing over handles with 3 lock positions. Guaranteed 2 years.

A Real Time Saver!
3½ H.P. Roto Spader

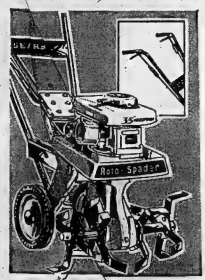

13" diameter tines dig 10 inches deep ... cover a strip 26 inches wide. Craftsman engine with recoil starter features compression release ... cuts starting effort 50%. Convenient finger-tip controls. Wheels adjust to varying tilling depths. "Fold-over" handles.

139.95

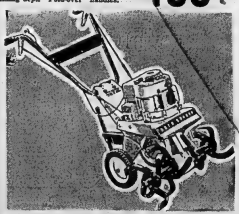

4 H.P. ROTO SPADER

13" tines dig soil 10" deep; forward and reverse and throttle control on handles. Takes all spader attachments

169.95

DELUXE 4 H.P. ROTO SPADER

With stick shift transmission.

ONLY **189.95**

ROSE BUSHES

79¢ to 3.33

Simpsons-Sears Outdoor Living SALE!

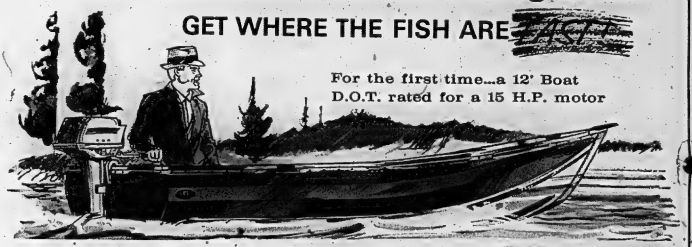

12' Boat and 7½ H.P. Motor Combination

12' Aluminum Boat Is SAC Approved

3e—The only 12' boat we know of D.O.T. rated for a 15 H.P. motor. Wide beam and greater depth for more stability. Rust ... aluminum with baked-on epoxy finish..... Reg. 279.98

Simpsons-Sears 7½ H.P. Motor

3b—Excellent fishing motor will idle down so that the boat is just barely moving. Auto-bail keeps boat free of water. 5 imp. gallon fuel tank. 100/1 gas/oil mixture..... Reg. $329.
Also available in electric start, see it!

Boat Plus Motor

$699.

SAVE $30.

SEARS 14 H.P. MOTOR

$449.

12' Aluminum Boat

3c—Excellent value! 87-lb. car topper with a 525-lb. capacity. D.O.T. rated for 7½ H.P..... Reg. 199.98

3d—7½ HP motor sar... ..... Reg. $329.

Boat/Motor Combination SAVE $30.

$499

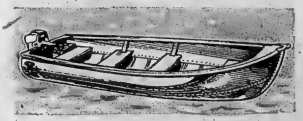

14' Aluminum Boat

3e—125-lb. car topper has 755-lb. capacity. D.O.T. rated for 7½ H.P..... Reg. 299.98

3f—Excellent 9½ H. ... motor with very low Bail..... Reg. $399.

Boat/Motor Combination SAVE $30.

$669

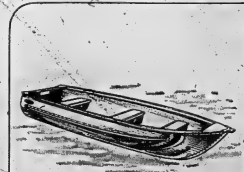

12' Stretch Aluminum Fishing Boat

$239.

3g—New process is exclusive to Simpsons-Sears. Fewer seams and rivets make the boat stronger, less likely to leak. D.O.T. rated for 10 H.P.

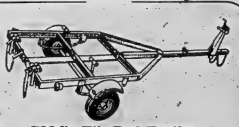

700-lb. Tilt-Bed Trailer — Reg. 169.95 — **159.95**

3h—Easy to operate tilt bed makes loading and unloading easy. 12 gauge steel. 700-lb. capacity.

Intelligencer Advertising Pays Big Dividends

The Intelligencer

Classified Display Ads Are An Investment

BELLEVILLE, ONTARIO, SATURDAY, APRIL 29, 1967

Chamber of Commerce Leaders Suggest Urban Renewal Patterned After Fresno

By ROY PEACOCK
Staff Reporter

Is Belleville ready for an urban renewal scheme to revitalize its downtown district?

A few forward thinking members of the local chamber of commerce feel that it is and are currently in the process of preparing long range proposals for redevelopment of the downtown area.

The proposals outline what they feel the downtown area could look like in say 20 years — providing city council and downtown merchants go for the idea.

The suggested program, patterned to some extent after what has happened in Fresno, California, on Sparks Street in Ottawa, and in many other American centres, will be presented around the end of May.

Draft plans of the proposals are now on the drawing boards at the office of Watson and Wiegand, local architects. Chamber past-president Fred Deacon emphasizes the proposals are not intended as anything like a final plan, but merely suggestions as to what could take place in Belleville.

But before anything can happen, the idea has to be sold to city council and also the merchants themselves will have to be convinced that urban renewal is the only thing that can stop the rot and decay of downtown districts caused through strangulation by the motor car.

Mr. Deacon who is taking a leading part in the downtown redevelopment proposals, says that city council acceptance of the scheme is the first requirement.

"City council would have to initiate the necessary planning studies," he said.

Mr. Deacon went on to note that urban renewal is encouraged by the provincial government which makes grants available for planning and also for certain aspects of the actual redevelopment.

Initially the chamber was thinking only in terms of a Norwich type beautification program for the downtown area. But it was soon realized that much more than a Norwich plan was needed.

"What is needed is a complete redevelopment scheme for the entire downtown area," he says.

Mr. Deacon feels Belleville today is in much the same position as was Fresno California, before it commenced its scheme which has since become the model for all Americas.

Back in 1956, the downtown area of Fresno, a city of 150,000 and county seat for a primarily agricultural area, was facing decay. There had been little major construction in the downtown area for 20 years, many of the buildings were in a bad state of disrepair and the business area was strangled by 10,000 cars a day, stalling around the blocks seeking a place to park.

Adding to the confusion were merchants trying to park in front of their own stores — youngsters "dragging the main", fumes, noise, red lights, green lights, amber lights and pedestrians scrambling to make the lights.

The city's biggest department store decided it had had enough and moved to a suburban shopping plaza and there seemed every likelihood that others would follow.

With the handwriting on the wall, a group of Fresno merchants decided something had to be done to fill the void. The result is now history.

A planning consultant with previous experience in downtown revitalization was retained to undertake a study to see what could be done. He came up with a mall proposal taking in a 20 square-block area.

What happened was that motor traffic was banned from the mall area and a park-like atmosphere of trees, flowers, shrubs and fountains was created. Funds for development came from a special mall assessment, federal urban renewal grants and from city taxes.

The view taken was that the surest way of revitalizing cities was to transform the core into some kind of a haven for pedestrians. Along the middle of streets where there was once traffic jams and perilous fumes are gardens, fountains, pools waterways and numerous pieces of handsome sculpture.

For the children there are imaginative playgrounds. And for the elderly, or those who just want to take their ease, there are benches shaded by grape arbors and placed in proximity to some fountain or pool.

Some of the Fresno merchants, opposed to the mall idea, prophesized financial ruin if motor cars were ruled out of the downtown area.

But as it turned out the critics were wrong and the fondest hopes of the mall supporters have been realized.

During the first year of operation increases in retail sales averaged from 10 to 40 per cent and in the second year averaged an 11 per cent increase over the previous year.

Increased retail sales encouraged new construction, and new office buildings apartment houses, motor inns and big parking garages are now either building or in the planning stage.

Down in Canada's capital at Ottawa, much the same enthusiasm has resulted from the mall project on Sparks Street.

The first "temporary" mall opened on Sparks street in 1960, much year later it was opened with increased enthusiasm and success.

In fact so great has been the enthusiasm at Ottawa that the mall is now to become permanent at an over-all cost of $378,000.

The cost of storm sewers, sidewalk and street reconstruction is being paid out of general taxes, while the cost of surfacing fixtures and mall furniture estimated at $318,500, will be paid by the property owners on a local improvement basis over a 20-year period.

Mr. Deacon feels that the mall idea would meet with much the same reception in Belleville.

The area envisioned for eventual redevelopment would extend from the Upper Bridge south to Dundas Street and from the river to Pinnacle Street.

The Chamber proposal is expected to be ready for presentation to city council by the end of May or early in June.

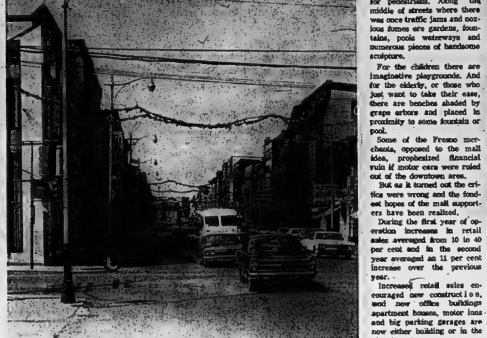

This Is Belleville Today

Traffic-choked thoroughfares, such as shown in this scene during noonday rush at Front and Bridge streets, are taken for granted today in downtown Belleville. But the Chamber of Commerce visualizes redevelopment which could change it all. Chamber proposals will be unveiled to city council in June.

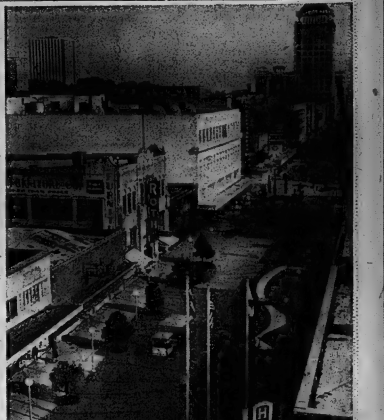

This Could Be Future Belleville

Pleasant street scene such as this in Fresno, California, could become a reality in Belleville if redevelopment proposals by the Chamber of Commerce are realized. Downtown area of Fresno was strangled by traffic and fast sinking into decay before urban renewal program was undertaken a few years ago.

Expo Nears 2,000,000 Mark

MONTREAL (CP)—Expo 67 today began looking towards its 2,000,000th visitor just a week after it opened.

Throughout a rain-lashed day Wednesday, visitors continued to pour through the gates of Canada's world's fair which opened with pomp and ceremony last Thursday.

By midnight 127,786 had passed through the turnstiles for a cumulative total of 1,946,128.

There was a chance visitor No. 2,000,000 would enter the fair toolate.

There had been plans for honoring she 1,000,000th visitor but crowds surged through the gates so fast last weekend that the count, hampered by the broken-down electronic system, jumped from 750,000 to 1,250,000 before anyone could pinpoint the vital number.

But with the computers back in shape, No. 2,000,000 may be more easily spotted-and duly honored.

There was talk of taking the milestone visitor on a tour of the site by one of the pretty hostesses in what has come to be known as a "Cushman" named after the agency renting these smaller-than - jeep - sized vehicles which rush about the fairgrounds hearing photographers and radio men whose equipment is too heavy to carry by hand.

But there was also a suggestion among fair officials they should wait for No. 3,000,000.

A total of 76 children were lost-and found - during the day and the public relations department also reported that four adults were lost and found. This referred to couples separated in the heavy crowds.

Main event on today's program is celebration of Mauritius' national day when the tiny Indian Ocean island will be honored with the prime minister, Sir Seewoosagur Ramgoolam, presiding over the ceremony in Place des Nations.

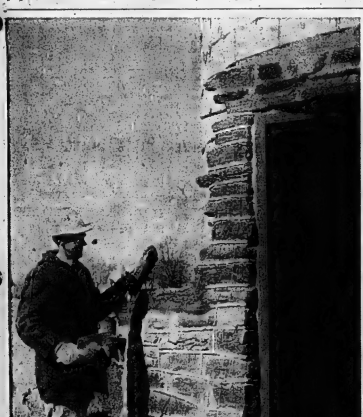

Laying Field Stone

Norman Bowler of Halloway lays field stone in re-construction of old False Duck Island lighthouse. The lighthouse is being rebuilt as a memorial to Great Lakes sailors.

Buffalo Gang Loots Shop

BUFFALO, N.Y. (AP) — A gang of 200 young persons roamed through a section of the city Wednesday night breaking windows and looting a guns shop.

The persons, ranging in age from 16 to 20, carried off television sets, musical instruments and other items in the second consecutive night of looting, police said. Some of the merchandise was recovered.

Two were arrested and charged with malicious mischief, burglary and grand larceny.

False Duck Lighthouse Moved to Port Milford

PICTON (Staff) — The old marine lighthouse which stood for years on False Duck Island off Point Traverse has found a new home in Prince Edward County.

The old lighthouse boasted 137 years of continuous operation before it was demolished by the government in June of 1966.

Willis Metcalfe, a wisely known local historian and collector of artifacts, and the Prince Edward County Historical Society have arranged for it's transfer to the new site at the head of South Bay near the old "Port Milford."

Here it is being reconstructed to appear as it did for so many years on the island. The historical society has passed the lighthouse to the Township of South Marysburgh to be used as its Centennial Project. According to Mr. Metcalfe, the lighthouse will be 35 feet high from the tip of the weather vane to the ground. As yet the lantern assembly has not been installed but when it is it may have a light (which may be used on special occasions) as electricity is being put into the building.

The old light officially went out on False Duck Island on Nov. 3, 1965 for the last time and over the years the old landmark utilized four different types of lantern. In 1828 whale oil or lard oil was used. About 1858 or 1860 coal oil was used and after some time gas mantles were installed. In later years it was converted to electricity.

It was the second oldest Canadian light on Lake Ontario and the oldest marine landmark in Prince Edward County. The light which is still standing on Toronto Island was the first Canadian Light on the Lake but the False Duck Light continued to operate long after the Toronto light was shut down.

Lightning struck the lighthouse during a severe storm in 1906 and although it did little damage to the tower it did travel to the keeper's house and burned it. Operator for many years and still operating when the structure was torn down is James McConnell of R R 2 Milford.

It is expected the area around the new site will be set up as a park with facilities for sightseers. A lifeboat from the Greek freighter Prototstatis (which went aground off Prince Edward County a year or so ago has been obtained by Mr. Metcalfe to be installed on the site. Mrs. Cecil Bongard has donated a large ships anchor which will also help adorn the area.

Mr. Metcalfe says he foresees a marine museum located there eventually. At any rate it is certainly going to be a most fitting and appropriate memorial to Prince Edward County sailors.

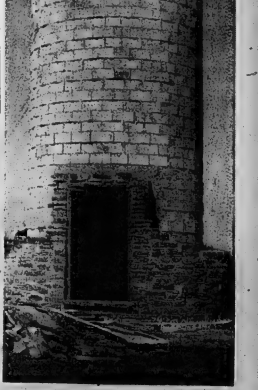

Rebuilding Lighthouse

Rebuilding of lighthouse is centennial project for South Marysburgh township in Prince Edward County. Lighthouse is being rebuilt at South Bay.

SPORTS SLICES

By Geo. H. Carver
Sports Editor

As the headline in yesterday's sports pages said "The Leafs were one heluva mesh." You can change the spelling of the last word to "mess" and it would have fitted them on a couple of playoff occasions.

But the "mesh" prevailed when the Stanley Cup stakehorses came under the wire with the mixture of Mercury heels and Father Time beards grabbing off the gold and the glory.

The Leafs lived up to their reputation of being a tough club to beat when the chips are down. And they proved it against Montreal, a team noted for its consistency either "up" or "down."

The Leafs showed splotches of consistency too. They went into a protracted slump during the schedule and by a stroke of fate — or was it? — staged a brilliant comeback after losing eleven games. Then Imlach was sidelined with something or other. King the Cockerel Clancy modestly refused to accept the glory of the reversal of form giving the credit to his boss.

Leaf chef Imlach tossed his cup winning salad from a mixture of old heads and young legs. He didn't exactly concur with the late NHL coach Dick Irvin who once stated "The way they're playing this game today, I'll take young legs over an old head every time."

His youngsters matched the wizardry of the ear-to-ear wilyness with their remarkable speed afoot, with both young and old coming up with some of the best both-way checking seen in the NHL for some time.

As one sports columnist notes: — "Unlike Dick, Punch Imlach's preferences for older players is well known and he gets a lot out of them. He will take players who were considered past their peak by other coaches and managers and inject new life into them. He hasn't made any mistakes in picking up players like Johnny Bower, Terry Sawchuk, Allan Stanley, Marcel Pronovost and Red Kelly."

Bower is the oldest player in the league and like Tennyson's Brook may go on forever. He was in the minors for eight years kicking the puck around when the New York Rangers picked him up and after a year decided Johnny was still excellent minor league stuff and down he went.

He stayed there for three years when Imlach spotted him and decided there was major league stuff in the starting-to-age bones of Bower. That was nine years ago and you know where Bower has been playing all that time.

Like the cat watching the mouse Imlach kept his eyes on the travels of one Terry Sawchuk. Five years with the Wings, two with the Bruins then back for another seven with Detroit who eventually left him off the protected list. Imlach jumped, claimed him for Toronto where he became the left bower of the Leafian defence.

Allan Stanley is well-travelled too. Six years with the Rangers, two with the Black Hawks then two years with the Bruins who traded him to the Leafs for Jim Morrison. He, too, is in his ninth season with the Leafs.

After thirteen seasons with the Red Wings, Red Kelly walked out on them when they attempted to trade him to the Rangers. Imlach's trouble-shooter Clancy talked with Kelly and the result was a deal for Marc Reaume. Imlach switched Kelly from defence to centre. That was seven years ago.

Marcel Pronovost was so long with the Red Wings (15 years) at one time they were going to nominate him for the mayoralty. Two years ago he was the central figure in a big Wings-Leafs trade.

The Leafian gardens may have been pasture-fields for so-called worn-out old horses but they have been foraging on life-giving grass. But it hasn't been all oats, grass and alfalfa for the oldsters. Imlach is a hard taskmaster and has used the whip often to speed up the slowing legs.

"Sure, I work them hard," he is quoted as saying. "Old players have to work harder than the young if they're going to keep up with them. If there isn't any substitute for experience there isn't any substitute for work, either."

His recipe of "young legs and old heads" produced a beautiful "hockey cake" iced with the silver of the Stanley Cup.

West Shut Out In Opener

Eagles Win; Spurs Fail To Jingle!

DRUMMONDVILLE, Que. (CP)—Calgary Spurs will have to change their style of play if they hope to win any games in the best-of-seven Allan Cup final.

That was the observation of Raymond Fortin, captain of Drummondville Eagles, after the Eagles blanked the Spurs 4-0 Wednesday night in the series opener.

"It was a team victory and if we can keep playing the way we did we'll win the cup," Fortin said after the game. "We're faster and if they want to win they'll have to change their style.

"We beat everybody by hitting and skating and we can beat them (the Spurs) by hitting and skating, too."

Eagles out-hustled and out-muscled the Spurs and led 1-0 after the first period. They carried a 2-0 lead into the third period.

Ron Roberts sparked the Drummondville attack with two goals. Fortin and Roland Leclerc scored one each.

Claude Cyr turned in a sparkling performance for the Eagles, kicking out 30 Calgary shots to register the shutout.

Drummondville, meanwhile, fired 44 shots at Calgary goalie Bobby Taylor.

The Spurs were unable to press their attack until late in the game when they held a territorial edge. However, they missed several opportunities by shooting wide of the net or fanning on their shots.

Roberts opened the scoring at 11:55 of a rough first period, which saw 15 penalties handed out. He completed a three-way pass play with Michel Lapalme and Jean Therrien before beating Taylor with a 10-footer.

Fortin made it 2-0 at 0:32 of the second period when his 30-foot slapshot caught the goal-post and rebounded into the net to the right of Taylor.

Roberts counted his second at 1:50 of the third period when he picked up his own rebound while lying on his back and shoved the puck past Taylor.

Leclerc closed out the scoring at 10:32 when he took a pass from Michel Labrosse and back-handed a 10-footer into the upper right corner of the Calgary net.

Coach Tony Schneider of the Spurs said he thought his club played well but the Eagles played better and deserved to win.

Referee John Kubinec of Fort William, Ont., called a total of 21 penalties, including four five-minute majors and a 10-minute misconduct.

Lapalme and Marty DesMarais of Calgary were each given majors for fighting in the first period and Warren Hickson of the Spurs and Therrien traded punches late in the first period and also drew majors. Therrien was also tagged with three minor penalties in the first period.

Bob Eastman of Drummondville was given the misconduct penalty for arguing a holding penalty in the second period.

"Nice Going, Buddy"

Dave Keon of Toronto Maple Leafs Wednesday was awarded the Conn Smythe Trophy as the most valuable player in the Stanley Cup playoffs. Keon, a centre from Noranda, Que., scored five goals and assisted on five others in the two six-game series Leafs had against Chicago Black Hawks and finally Montreal Canadiens. (CP Wirephoto)

Canadian With Tigers

Stonethrower Turns Pitcher

DETROIT (AP) — George Korince was plunking stones into an Ontario pond when his mother suggested it might be more constructive to go out for baseball.

He did and now he's a big league pitcher at age 21.

"I just hope I can get in a full season. Cutdown time is this coming Tuesday, and I hope I can stick with the Tigers," the big right-hander said.

Korince joined Detroit from Montgomery late last year and pitched three innings, allowed one hit and no runs. Last winter he pitched a no-hitter in the Florida Instructional League.

"I was about nine or 10 years old," he said. "I happened to be throwing stones into a pond. My mother saw me and suggested to go out for baseball.

"So I did. I tried out as a pitcher and I've been a pitcher ever since."

Korince weighs 210 and stands 6-foot-2. He was born in Ottawa but moved to Merritton, Ont., as a child.

"I'd rather pitch than do anything else, on a ball field or off," he said.

"It's hard to get enough work in relief," but my arm has never felt this good.

"Since I've learned to throw that slider real well I've gotten rid of the strain it used to give me before I started talking to Johnny Sain," he said. Sain is the Tigers' pitching coach.

The youngster said being in the majors is a thrill.

"I just can't believe that I'm pitching here now. There's a bit of tension, but I just try to pitch."

Want Action?
LIST WITH

JOYCE
"The Quinte District's Foremost Realtor"
GERALD JOYCE REALTY LTD.
374 Front St. Phone 962-5326

TRUDEAU'S
HIGH PERFORMANCE
CAR SALE

See these exciting models on display this week-end
at 31-45 Station Street

TRUDEAU'S feature THE LARGEST SELECTION OF HIGH PERFORMANCE and SPORTS CARS and CONVERTIBLES IN THE DISTRICT.

Olds. Cutlass 442 Sports Coupe
350 h.p. 400 cu. ins. V8. High performance Turbo-Hydramatic Transmission. Metallic brake lining. Special suspension. Super stock wheels, Power Steering, power brakes, positraction. Wide oval tires.

CAMARO SS 350 COUPE
— 2 IN STOCK —
295 h.p. 350 cu. in. V-8 engine. 4 speed transmission. Special suspension, posi-traction, red line wide oval tires, etc.

CAMARO SS 396 COUPE
325 h.p. 396 cu. in. V-8 engine. High performance Turbo-Hydramatic transmision, Metallic brake linings, special suspension, wide oval tires, power steering, power brakes, posi-traction.

CHEVELLE SS 396 CONVERTIBLE & COUPE
325 h.p. 396 V-8 engine, high performance Turbo-hydramatic transmission, power steering, power brakes, wide oval tires, etc.

CHEVELLE 327 COUPE
275 h.p. 327 V-8 engine, 3 speed transmision, special suspension, posi-traction, radio.

CHEVROLET IMPALA SUPER SPORTS
— 2 IN STOCK —
275 h.p. 327 V-8 engine. Turbo-hydramatic transmission, power steering, power brakes, vinyl roof, radio.

9 EXCITING CAMAROS 6 and 8 cylinder Ready to go.
— WALK IN AND DRIVE ONE AWAY —

Trudeau MOTORS LIMITED

31-45 STATION STREET BELLEVILLE PHONE 968-6767

Smythe Trophy To Keon

TORONTO (CP) — They gave Maple Leaf Gardens to Dave Keon here Wednesday night.

The scrappy centre from Noranda, Que., won the Conn Smythe Trophy, a silver model of the Gardens, for being the most valuable player in the Stanley Cup playoffs.

His name will be etched on a silver maple leaf on the base of the trophy, alongside that of Jean Beliveau of Montreal Canadiens, the first winner, and goalie Roger Crozier of Detroit Red Wings, winner last year.

Keon, who gets a bronze plaque and a cheque for $1,500 to keep, said the trophy is a symbol: "There were 18 other guys at least and their names should be on here."

The Conn Smythe Trophy was established by Maple Leaf Gardens in honor of the former coach, manager, president and owner of the team who today is an honorary life governor of the National Hockey League.

Spain Defeats Canada

MADRID, Spain (AP)—Spain defeated Canada 2-0 Wednesday and advanced with India to the finals Thursday of the international field-hockey tournament.

India defeated Italy 3-0.

Spain encountered more difficulty than it had expected in its match with Canada. The Spaniards scored their two goals in two excellent attacks.

The Canadians counter-attacked to dominate most of the second-half play, but they lacked the required marksmanship.

In other matches, England beat Mexico 6-0 and Belgium downed El Cid of Spain 3-0.

Belgium and Britain play Thursday for third and fourth places, Canada and El Cid for fifth and sixth and Italy and Mexico for seventh and eighth.

LIMITED QUANTITY SPECIAL!
ROSE BUSHES

NO. 1 GRADE .99 EACH
GOVERNMENT INSPECTED ROSE BUSHES
CLIMBERS, FLORIBUNDAS, HYBRID TEAS
Everything's coming-up savings! Old favourites — Named Varieties — a rich 'n hardy collection to set gardens ablaze with vivid splendor. Each rose bush protectively packaged, minimum three canes per bush.
SPECIALLY REDUCED
'MISS CANADA' for Centennial
Striking 4-5" yellow 'n red blooms.
LIMITED QUANTITY SPECIAL
1.99 EACH
Extra! Cash and Carry Bonus Coupons
CANADIAN TIRE CORP'N
CANADIAN TIRE ASSOCIATE STORE
EASY TERMS
— ONE LOCATION ONLY —
348 Coleman St. Dial 968-6701
DON JONES LTD.

Walker's Special Old
ESTD 1858
CANADIAN RYE WHISKY
Special moments call for
Walker's Special Old
Canada's most popular whisky
Smooth, mellow flavour. Decanter-style bottle. It's Canada's best selling whisky

ANDY CAPP

$115,000 Course

Wet, Windy And Wealthy

HOUSTON (AP)—Wet, windy and wealthy, the $115,000 Champions International had a true battle of champs on its hands today as 100 of golf's best sought its tenderoil.

Defending champion Arnold Palmer was thrust into his not-so-unusual role as favorite to grab the $22,000 first prize money, yet he complained he just wasn't playing good at all.

"I three-putted three or four greens," he said after a practice round Wednesday with Masters champ Gay Brewer and Jack Nicklaus, who also looked for the putting touch that had escaped him.

Brewer stands a chance this week of wrestling the year's money lead from Palmer, who has banked $73,278 in PGA sanctioned tournaments.

The list shows Brewer second, less than $6,000 behind Palmer. Last year, he finished 86th with over $75,000, more than double his earnings in any year since turning pro in 1956.

Rain gave the wooded, rolling 7,118-yard, par 72 course a good soaking Wednesday. Tournament sponsors hoped they wouldn't be faced with the same problem they had last year when the event was postponed from spring until fall because of rain.

A's Get Three

Holy Hop!; White Kangaroos

KANSAS CITY (AP)—Move over, Charley O. and look out, White Sox!

Three albino kangaroos are coming from Australia to back up Charley O., Kansas City Athletics mule mascot who toured the American League two years ago. The kangaroos may tour the league this summer.

"The White Sox won't be able to keep my kangaroos out of the park," said KC owner Charles O. Finley.

"They can jump 20 feet up and the White Sox wall in centers is only 12 feet high. We could just pat 'em on the back and they'd jump over.

"Charley O. was welcome everywhere but Chicago, you know." Finley said. "But we smuggled in a baby mule in an equipment truck, it romped on the field and the game was delayed.

Finley's main purpose, however, is to impress "a few doubting Thomases" who wondered out loud and in print whether albino kangaroos existed and if so, whether the A's used them to make their white shoes.

"They questioned my veracity and even intimated we used white dye on our shoes," Finley said. "So I called Sir Edward Hanlstrom, who is Mr. Kangaroo in Australia, and asked him to have his men capture a few."

That was three weeks ago. Wednesday morning Finley received word Sir Edward's men had captured one male and two female albino kangaroos.

SOLUNAR TABLES WHEN TO FISH OR HUNT

by Richard Alden Knight

The major periods are shown in boldface type. These begin at the times shown and last for an hour and a half or two hours thereafter. The minor periods, shown in regular type, are of somewhat shorter duration.

The following chart is for the period from Saturday, May 6th, to Sunday, May 14th. All times are Eastern Daylight Saving Time beginning Sunday, April 30th.

Day	A.M. Minor	A.M. Major	P.M. Minor	P.M. Major
Saturday				
Sunday	4.50	10.18	5.50	10.38
Monday	5.15	10.56	6.50	11.19
Tuesday	5.45	11.35	7.50	11.59
Wednes.	6.15	——	8.45	12.25
Thursday	6.40	12.35	9.40	1.15
Friday	7.20	1.05	10.25	2.05
Saturday	8.00	2.28	11.05	3.00
Sunday	9.05	3.28	11.45	4.00

Daylight Saving Time.

GARNELENE
LIGHTWEIGHT SUITS

ACCLAIMED ACROSS CANADA

Planning a trip — Expo perhaps. Look your smartest . . . and most comfortable in a new Garnelene suit. Garnelene is the suit that is famous for keeping its shape and "fresh" appearance even in the face of humidity and hard wear. Note the gleam in "her" eye. Is it YOU or your new Garnelene suit? Probably both. $105.

Progress Brand Tailored

Dover's

EXCLUSIVELY AT DOVER'S IN BELLEVILLE

BEAVER LUMBER

cash and carry
SAVING SERVICE

YOU ARE WITHIN SAVING DISTANCE OF BEAVER!

TRUCK LOT SAVINGS!!

TRUCK LOT SAVINGS. Prices in this ad apply on normal mixed truck lots of 4000 or more for complete jobs, except on plywood which is also available on minimum 50 sheet lots. All Cash & Carry purchases are on an in-stock basis. All items subject to prior sale.

RED TOP Thermofiber INSULATION

R7 2" BATTS 30 sq. ft. 2 ctn.
R10 3" BATTS 20 sq. ft. 2 ctn.
3.77 A CTN. 20 CUBIC FT. MINIMUM

CHMC APPROVED . . . WATERPROOF
PLYWOOD SHEATHING

	Std.	Select	Spruce
5/16"x4'x8'	2.96	3.62	2.62
3/8"x4'x8'	3.50	4.16	3.04
1/2"x4'x8'	4.88	5.48	4.26
5/8"x4'x8'	5.86	6.52	5.24

ROCK LATH . . 43.30 per 1000
SHEETROCK . . 59.25 per 1000

DONNACONA KB
ASPHALT IMPREGNATED SHEATHING
4'x8'x7/16" ..... 4'x9' 2.12 1.88

CONSTRUCTION GRADE	SPRUCE
2x4's	107.00 per 1000
2x6's	111.00 per 1000
2x8's	113.50 per 1000
2x10's	117.50 per 1000

PREFINISHED MAHOGANY PLYWOOD PANELS
RANDOM V-GROOVE CORAL TONE
4'x8' ..... 3.99"
3.39 4'x7" panel
— 25 PANELS OR MORE —

SAVE AT BEAVER

1x6 Construction T & G 112.00

BANDED GOOD 1 SIDE
FIR PLYWOOD
¼"x4'x8' 3.98
— 50 SHEETS OR MORE —

BASEMENT WINDOW UNITS
32"x16" Hopper Style Each 6.92

GALVANIZED
STEEL ROOFING and SIDING
● 6 RIBBED PATTERN
● UP TO 12 FT. LENGTHS
● HOT DIP
10.55 A SQ.
70 SQ. OR MORE

RANDOM V-GROOVED
MAHOGANY PANELS
4'x8' 3.49
25 PANELS OR MORE .....
2.99 4'x7"

POPLAR PLYWOOD UNDERLAY
¼"x4'x4' Each 1.39
30 sheets or more

BEAVER LUMBER STORES

BELLEVILLE
161 Church St. Dial 962-4585
TRENTON
19 Stewart Dr. Dial 392-3587

NOTICE

All Softball Umpires, Managers, Coaches and Interested Personnel

Reserve Sunday, May 14, 1967, for an O.A.S.A. sponsored umpires' and managers' clinic, to be held at the Belleville Recreation Centre, starting at 12.00 a.m. This will be under the direction of Mr. Andy Dreshaw, past-president of O.A.S.A., with the assistance of 1st vice-president Max Sheff, a member of the rules committee.

FOR FURTHER INFORMATION,
PHONE JIM TEBWORTH, 962-6142

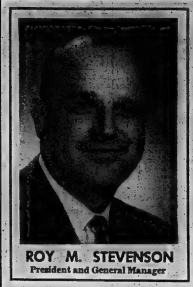

ROY M. STEVENSON
President and General Manager

GARY CRANSTON

ROY STEVENSON
CONGRATULATES
HIS
TRANSPORTATION SPECIALISTS
FOR A TERRIFIC SALES QUARTER

LEE BRADSHAW

MEL MAREK
Sales Manager

ROY SILLS

GARFIELD COONEY

OPEN 'TIL 10 p.m.

GEORGE READ

HARRY CLARKE

COME IN THIS MONTH
IT'S
MUSTANG'S BIRTHDAY!

FREE
BIRTHDAY CAKE and COFFEE
● EVERY SATURDAY THRU' MAY ●

Stevenson
FORD SALES LTD.
A Name That Means A GREAT DEAL

321 NORTH FRONT ST. DIAL 962-9141

Declare Club Champions

Badminton Closes Season

The Garrison Badminton Club climaxed a highly successful season with the annual club championship tournament.

Bill Latchford was a big doubles winner capturing the men's "A" singles championship and teaming with Tod Melbourne to in the "A" men's doubles title.

Billie Waldron, a "veteran" of the club, won the women's "A" singles championship.

The women's "A" doubles went to Barbara McCracken and Judy Frost with the "B" doubles going to Suzanne Smith and Valerie Knight.

Tod Melbourne and Kelly Bonnell won the "A" mixed doubles, Roger Hunter and Irene Lewis winning the "B" mixed. Rick Hunter and John Kaiser took the men's "B" title.

Dave Bell teamed with Judy Frost to capture the mixed doubles "A" consolation title, "B" going to John Kaiser and Pat Matthews.

The club membership, 65 senior and 20 junior players finished the season with highly creditable showings, especially at four out-of-town tournaments.

A highlight of the season was the winning of the Doug Grant Trophy, the first time it was taken from Peterborough since its inauguration.

According to a club spokesman the junior players teaming with seniors in the club tournament won more than their share of the honors.

At the closing party held in the armouries officers' mess after play, the various trophies were presented to the winners.

It was the first time singles matches have been played in club tournament competition.

Seven Teams To Play In Commercial

Commercial Softball League president Bill Valance announced the names of seven entries for the 1967 season following a league meeting last night.

Four of last season's clubs, Lightfoot Construction, City Hotel, Black Diamond Cheese and Stewart Warner, plus two former Prince Edward North Shore League clubs, Stinson's and Brant's Body Shop, and one new team, The Tiki Club, have entered the loop.

A 30-game schedule will be played and the opening game is expected to take place at Alemite Park on Tuesday, May 23.

A discussion was held during the meeting concerning the possibility of a softball tournament being held in early August, with teams from Hastings and Prince Edward counties participating.

Another Commercial League meeting has been scheduled for Sunday, May 7, at the Belvedere Hotel, at 8.00 p.m.

Four Shutouts Registered

Twas A Blankety-Blank Day In NL

By BEN OLAN
Associated Press Sports Writer

Billy Hitchcock's Atlanta baseball team is putting up a brave front at home. If the Braves can do as well as the road, it could take them all the way to the World Series.

Atlanta blanked Chicago Cubs 4-0 behind Dick Kelley's three - hitter Wednesday night for its 10th victory against only two setbacks in Atlanta Stadium. The Braves' record in opponents' ball parks is only 1-5.

The triumph moved Atlanta into a tie for second place with St. Louis, two games behind Cincinnati, the National League leader.

Kelley's shutout was one of four pitched in the NL. Ray Washburn had a two-hitter as St Louis Cardinals downed Cincinnati Reds 2-0, Juan Marichal of San Francisco Giants scattered four hits in an 8-0 triumph over New York Mets and Chris Short yielded five hits as Philadelphia Phillies edged Houston Astros 1-0.

There would have been five shutouts except that Los Angeles Dodgers blew a 5-0 ninth-inning lead behind Don Sutton and finally were beaten by Pittsburgh Pirates 6-5 in 15 innings.

Mack Jones hammered a two-run homer for the Braves in the eighth.

A two-run single by Mike Shannon backed Washburn's excellent performance. The only hits Washburn gave up were a two-out single by Pete Rose in the fourth inning and a two-out single by Chico Ruiz in the next frame.

Jim Ray Hart, Willie Mays and Hal Lanier were San Francisco's batting stars. Hart hammered a three-run homer while Mays contributed a two-run triple and Lanier a two-run double.

Johnny Callison homered in the fourth inning for the only run in the Phils-Astros game. The shot was the difference in the duel between Short and Larry Dierker.

Relief pitcher Juan Pizarro won his own game for the Pirates. He singled with the bases filled and none out in the 15th.

Lead, But Lose In Last

Ninth Inning Jinxed This Pair

By RON RAPOPORT
Associated Press Sports Writer

Mr. Lonborg, say hello to Mr. Talbot.

Boston's Jim Lonborg and New York's Fred Talbot both staked claims to charter membership in the hard-luck pitchers club Wednesday night.

Both nursed slim leads all game long and both were victims of ninth-inning misfortune.

Lonborg was working on a no-hitter for six inning and then a one-hitter until California Angels caught up with him in the ninth and won 2-1.

Talbot, for his part, went into the ninth with a two-run lead over Minnesota, but an error by outfielder Tom Tresh opened the gates and the Twins pulled off a 4-3 triumph.

Lonborg's undoing was more of his own making than Talbot's. After giving up a seventh - inning single to Jim Fregosi, the 24-year-old Red Sox righthander then stopped the Angels until the ninth when, with one out, Fregosi got the second hit off him.

Then Jay Johnstone and Rick Reichardt whacked singles, Reichardt's driving in Fregosi to tie the score. After Jimmie Hall was purposely walked Don Wallace fouled out.

But Lonborg uncorked a wild pitch and Johnstone scored the winning run.

Rich Reese drove in the winning Minnesota run with a single to right, driving in Bob Allison and pinning the defeat on Hal Reniff.

Elsewhere in the American League, Cleveland Indians beat Baltimore Orioles 5-1, Washington Senators took Kansas City Athletics 6-1 and Chicago White Sox edged Detroit Tigers 2-1.

The Yanks and Twins played in bitter cold, bringing renewed outcries from Yankee players who claimed the weather was more suited to fireplaces than fly balls.

Sonny Siebert drove in three runs with a homer and double and held the Orioles to seven hits.

Phil Ortega pitched a four-hitter and Frank Howard's two-run single was the big blow in a four-run seventh inning for the Senators.

The White Sox moved into first - place tie with the Tigers on the strength of run-scoring singles by Pete Ward and Tom McCraw. Bob Locker saved the victory for starter Gary Peters.

Eight Fall By Wayside

Centennial Rally Takes Early Toll!

KELOWNA, B.C. (CP)—The relatively easy first leg of the Centennial 4000 rally knocked out eight of 93 starters Wednesday, and more are expected to fall by the wayside in today's tough 19-hour grind through the Rockies.

Early leaders in the 4,500-mile run to Montreal from Vancouver were Keith Ronald of Guelph, Ont., and John Medwell of Toronto, in a Citroen. They had 12 penalty points.

Another Citroen, with 18 penalty points was second. It was driven by Marcel Rainville of Quebec City and navigated by Robin Edwards of Pierrefonds, Que.

Following closely were Bob Allison and Herb Ashley of Saskatoon in a Mustang, with 23 demerit points.

Norman van Louie of Vedder Crossing, B.C. and William Haysom of Vancouver, in an Alfa-Romeo had 26 penalty points, as did Gene Henderson of Dearborn, Mich., and Doug Gallop of Toronto in a Lotus Cortina.

Pre-rally favorites John Bird of Toronto and Klaus Rose of Lachine, Que., in a Datsun, picked up 27 penalty points.

The three-car Citroen team was the early leader in the Manufacturer's team class.

In addition to the performance of early leaders Ronald-Medwell and Rainville-Edwards, Jean-Claude Jean Ogier and Lucette Pointet of Grenoble, France, had 29 penalty points.

Last year's winners, Paul MacLennan of Toronto and John Wilson of Waterloo, Ont., were reported to have encountered difficulties before reaching the first checkpoint, and had fallen behind the early leaders.

Leading the women's Cup des Dames class, were Rosemarie Smith of Dublin, Ireland, and Ann Coombe of Toronto in a Sunbeam Imp. Miss Smith, an attractive blonde, won this section, and the $1,000 prize it offers, in her first attempt last year.

Diana Carter-Polivka of Toronto and Barbara Jean Jack of Burlington, Ont., were second.

One of the first problems encountered by drivers Wednesday was a cowboy herding cattle across the highway about 25 miles south of Merritt, B.C.

Some vehicles ripped out gas tanks and broke shock absorbers. Jack Deno of Kirkland, Wash., and navigator Don Yates of Bellevue, Wash., were eliminated when their vehicle collided with a private car 14 miles west of Kelowna.

Sports Calendar

BASEBALL
Belleville Lombanks Seniors open practices, every night this week, at Fairgrounds, 6.30 p.m.

SOFTBALL
Sunday — Comercial League meeting at Belvedere Hotel, 8.00 p.m.
Sunday — Trent Valley League meeting, at Trenton Chamber of Comerce, 7.30 p.m.

BOWLING
Friday and Saturday — 16th annual "Mr. Bowling" 5-pin tournament, at the Bowl-O-Drome.

MINOR BASEBALL
Sunday — open midget practice, at Fairgrounds, 1.00 p.m.

SOCCER
Sunday — Exhibition: Belleville Parsons at Batawa, 3.00 p.m.

STOCK CAR RACING
Sunday — opening of Tweed Raceways weekly races, at French Settlement Road, 3.00 p.m.

MOTHER'S DAY IS MAY 14th
See Our Display of
MOTHER'S DAY CARDS
Remember her with a beautiful card from our large selection. Choose yours early while our stock is most complete.
THE James TEXTS LIMITED
BOOKS — OFFICE & SCHOOL SUPPLIES
183-185 Front St. Dial 968-6775
— Est. 1910 —

It's dry It's white
(with the light, tropical flavour)

Very fashionable with a twist of lemon. Very delicious with cola, ginger ale and fruit mixers.

This fine dry white rum has been distilled to a most palatable lightness in flavour and aroma. It brings a new social meaning to the rum drink. You'll discover this with your first bottle of Lamb's White Gold Rum. Now available almost everywhere in Canada. Made by the distillers of Lamb's Navy Rum and Lamb's Palm Breeze Rum.
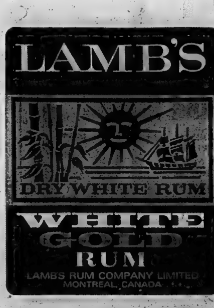

custom tailored suit
CLEARANCE
$79.90
REGULAR $100.00
Choose now, from our entire collection of tropical and regular weight fabrics. Brighter shades, spirited patterns, including popular glen plaids, checks and stripes. Have a superb suit by Fleet Street, custom tailored to your exact specifications and style preferences for only $79.90. Pick yours soon.
TIP TOP TAILORS
AT THE 4 CORNERS | Use our convenient Optional Charge Plan | BELLEVILLE 962-2612

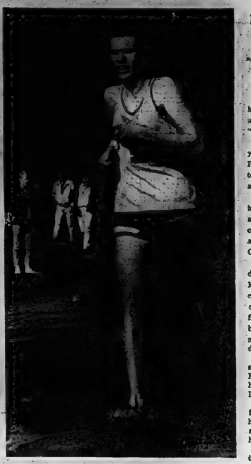

"To The Victor..."

Picton's Robbie Ostrander flashes across the finish line well in front of the field while winning yesterday's cross country run in record time of 22:14.3.

Hayman Was Seventh

PEC's Ostrander Wins Cross Country

By GARRY ALEXANDER
Staff Sportswriter

District sportsmen should know better by now than to underestimate athletes from "Little Spain".

Robbie Ostrander, an 18-year-old will-o-the-wisp from Prince Edward Collegiate, Picton, proved the point once again here yesterday.

Ostrander defeated 82 district high school harriers and a strong wind to score a record - breaking victory in the annual Ken Colling Memorial Cross - Country run.

While race enthusiasts pondered prior to the event if Moira's Johnny Hayman would chalk up his third win in succession or if one of the aces from Quinte or Trenton would beat the little redhead, the name of Ostrander was seldom mentioned.

But a look at last year's results would have shown the Picton runner a solid third behind Hayman and Trenton's Dave Prudhomme.

Ostrander ran in the pack from the start yesterday and held down about 12th position at the half way mark when he started his move.

He moved into second position, behind Quinte Secondary School's Glen Easton who held a healthy lead at this point. Easton finally faltered about three blocks from the BCIVS finish line while Ostrander held his steady pace and won by a good margin.

Ostrander's official time was 22:14.3, knocking almost 14 seconds off Hayman's record time in 1958 of 22:48. Easton held on for second place in the time of 22:23.2. The course is slightly over four miles in length, over city streets.

"I ran well against the wind. It seemed to bother most of the other fellows more than it did me", Ostrander said, "but I didn't think I had a chance to catch Easton until he seemed to have trouble near the end", Robbie is a Grade 12 student.

Easton was disappointed at the finish: "I led nearly all the way but that wind really slowed me up about three blocks from the school. Ostrander ran a great race".

"The hills are getting longer and I guess I am not in too good condition," grinned Moira's Hayman, who fell to a surprising seventh-place finish, "but maybe I will be back next year for another try at that third win."

Duncan Rogerson of Trenton finished third yesterday with Clyde Jourdain, an annual threat from CSD, coming fourth. Trenton's Dave Prudhomme placed fifth, Tom Wills of BCIVS sixth, Doug Robinson of Moira eighth, Quinte's Mike Shoalker ninth and BCIVS's Ray Bouma tenth.

Cleo Colling, brother of the late Intelligencer sports editor, Ken Colling, was on hand as always to present the happy winner with his trophy. Colling also supplies crests for the first 36 finishers.

"You ran a fine race, Robbie," the donor told the winner.

The official presentations were made in the BCIVS gym.

Teachers from the various schools timed and filled other official positions with Homer "Red" Townsend of BCIVS, firing the starting gun.

Wally Beevor, of the host school, was in charge of the race and said later that 70 of the 84 starters finished.

To A New Record!

Cleo Colling, donor of the trophy in memory of his late brother, Ken, smiles congratulations and shakes Robbie Ostrander's hand following the race.

Minor Baseball Clinic Is Cancelled

Ron Lopenette, president of the Belleville Minor Baseball Association, announced the cancellation of this year's clinic for players, coaches, managers and others connected with minor baseball.

"The clinic was scheduled for May 13 and 14 but there are too many other things going on, plus the fact that the city's senior players will be practicing and would not be available to assist us. We will have movies to show the kids later," Lopenette said.

He added that league schedules in the BMBA would be open for the following week.

The BMBA has the second half of its umpires' clinic slated for the Recreation Centre Monday and Tuesday nights of next week, at 7.00 o'clock.

Russ Soule has announced that the open practice for midget baseball players will be held Sunday, at the Fairgrounds at 1.00, not Saturday as was first announced.

Kitchener Junior B Champions

KITCHENER, Ont. (CP) — Kitchener Greenshirts defeated Dixie Beehives of Toronto 8-3 Wednesday night in the Ontario Junior B hockey championship for the second time in three years.

Kitchener won the best-of-seven series 4-2.

Scoring for Kitchener were captain Gary Hopcraft and Dennis Giannini, each with two goals, and Jim McCrea and Tony Featherstone.

Allan Gardenier, Joe Grisdale and Jim Burford scored for Toronto.

VERDANT
LAWN SEED MIXTURE

THE BEST FORMULA OBTAINABLE
40% Kentucky Blue Grass
40% Creeping Red Fescue
15% Colonial Bent Grass
5% Perennial Rye Grass

lb. 95c

5-lb. 4.50 | 20-lb. 17.00 | 50-lb. 37.50
(Save $ lb. per 1,000 sq. ft. - 50 lb.)

THE BEST LAWNS IN BELLEVILLE

Are sown to Verdant, lots of Blue Grass and Red Fescue! Easy to the short Dwarf Rye-grasses such as Rye Grass.

Bishop's Seed
GARDEN CENTRE

A GREAT VALUE in any LANGUAGE

3 ROOM GROUP

BEDROOM...
- LARGE WALNUT DOUBLE DRESSER
- 4 DRAWER CHEST
- BOOKCASE BED
- RIBBON SPRING AND SMOOTH TOP MATTRES
- 2 PILLOWS

KITCHEN... ONLY 169.95
- 5 PC. DINETTE WITH EXTENSION TABLE
- 4 MATCHING CHAIRS
- CHROME OR BRONZETONE
- 20-PC. SET OF DISHES — ONLY 69.95
- 22-PC. SET OF SILVERWARE

LIVING ROOM...
- 2-PC. FOAM CUSHION SOFA AND CHAIR
- FREIZE COVERS IN A CHOICE OF COLORS
- ARBORITE COFFEE TABLE
- 2 MATCHING END TABLES
- 2 TABLE LAMPS
- 2 TOSS CUSHIONS — ONLY 169.95

3 COMPLETE ROOMS
$399.
FOR A LIMITED TIME!

★ You May Buy Any Room Group Separately

FREE: 1-Room size CARPET with each group
- FREE LAYAWAY PLAN
- A SMALL DEPOSIT WILL HOLD YOUR PURCHASE
- NO INTEREST OR CARRYING CHARGES
- FREE DELIVERY
- EASY CREDIT TERMS
- MANY MORE ROOM GROUPS ON DISPLAY

Now on Display at...
PERCIVAL'S FURNITURE
333 FRONT ST.
962-3489

UNIROYAL CENTRES
The New Name of Dominion Tire Stores

Don't get tires. Get UNIROYAL Tiger Paws

Do you think of your car as more than just a hunk of machinery that gets you from one place to another?

Are you the type of guy who really enjoys driving? Who gets a kick out of taking care of a car?

Then you need Tiger Paws.™

Because Tiger Paws can do a heck of a lot more for your car than ordinary tires can. They combine the high-speed and handling characteristics of a sports car tire with the smooth, comfortable ride and the wear of a passenger tire.

Tiger Paws have been tested at better than 120 miles an hour, sustained speed. Rain or shine, they respond quickly and eagerly. And they can go over some of the roughest roads around, without flinching.

On sharp curves and when you're passing, Tiger Paws give you a feel of the road that you just can't get with ordinary tires. They corner beautifully. With virtually no squeal at all (unless, of course, you're a dynamiter). They make you feel as if the car is a part of you.

If you want a set for your car, come on in and pick them up here. We're an official Uniroyal Tiger Paw centre.

You can own a set of Tiger Paws for as little as $1.00 down, $1.00 weekly

UNIROYAL

UNIROYAL

CPMarks Fiftieth Birthday

TORONTO (CP)—The Canadian Press, observing its 50th anniversary, Wednesday night honored men who covered two wars for its member newspapers and who contributed to the news co-operative's development as its presidents.

Six former presidents and 14 correspondents of the Second World War and the Korean War were head table guests at CP's annual dinner held in conjunction with its semi-centennial meeting.

The correspondents, youngsters in 1935-45 but most of them greying now and some retired, heard CP General Manager Gillis Purcell salute the group as having matched the toughest of competition. CP came of age during the Second World War, Mr. Purcell said.

The CP chief, main dinner speaker for the first time since he became general manager in 1945, gave credit to the staff generally as "essentially what makes CP and keeps it going."

"To a marked extent, a news association is an exercise in anonymity based on interlocking efforts. It is the acme of teamwork. Back of every byline is the work of scores of people besides the writer."

The 62-year-old general manager, normally among the anonymous, was called "Mr. Canadian Press" by CP President St. Clair Balfour, president of Southam Press Ltd. Basil Dean, president of the Canadian Daily Newspaper Publishers Association and publisher of the Edmonton Journal, described him as a man of precision but one tolerant of people's weaknesses.

Rylstone

RYLSTONE — The young peoples' concerts, Sounds of the Century, put on by high school students and others from Stirling, in Stirling Theatre, Friday and Saturday nights, were a decided success. Brian and Tommie Thomson from here took part in the concerts and Brian assisted in making the decorations for the theatre. The program of music spanning the entire century, was well delivered.

Mrs. Charles Stewart, Mrs. Richard Morton, and Mrs. Malya Jones attended a grandmothers' tea in the church parlors of Springbrook United Church Saturday afternoon as 'borrowed' grandmothers, guests of the C.G.I.T. girls from Rylstone.

On Friday evening the people of the surrounding community met at Sentinel Orange Hall, Peberick's Corners to honor Mr. and Mrs. Wayne Wildmair, who were recently married. Mr. Aaron Anderson was the chairman for the program of musical selections and readings. Those participating in the program were Leonora and Helen Stapley, vocal solo with piano accompaniment; Lois Reid, piano solo; Mark and Michael Thomson, vocal duet; Mrs. Raymond Stewart, Miss Beth Anderson and Mrs. Lindsay Finch, readings.

Recent guests of Mr. and Mrs. Percy Reid and his mother, Mrs. Essie Reid, were Mr. and Mrs. Arthur Reid and Mrs. Fred McKeown of Springbrook; Mr. and Mrs. Ray Moran of Frankford; Mr. and Mrs. Donald Pettey of Niagara Falls and Ted Reid of Toronto.

Sympathy is extended to Mrs. Minnie Morton, who received word of the death of her sister, Mrs. Mary Sills in Toronto Sunday.

Mr. and Mrs. Gary Lounsbury and Vicki and Sherry Spencer, all of Peterborough, were weekend guests of their parents, Mr. and Mrs. Wilfred Spencer.

Mrs. Cecil Finch entertained her family at a birthday dinner in honor of her husband Monday evening.

Sunday school and church services for Rylstone and Stenwood Churches will be held jointly at Rylstone United Church during May. Sunday school will be held at 10 a.m. and church service at 11 a.m. Grant Richardson of Stirling, who was recently accepted as a candidate for the ministry of the United Church of Canada will be the guest speaker at the morning service May 7th.

Swinging Gently

LONDON (CP) — The image of "Swinging Britain" gets a hard knock in a new British Information Services handbook. On the average week-night, seven-eighths of the population stays at home watching television or doing odd jobs round the house.

DAVID'S FURNITURE CLASSIFIED SALE!

PUBLIC NOTICE!

If you need fine furniture, carpet and accessories you won't want to miss this most important home event. It's CLEAN-UP TIME at David's . . . savings time for all Belleville Homemakers. We scoured the entire store for bargains and came up with so many we have to list them in classified order. Here are all the values keyed for your selection . . . priced to fit your budget. This merchandise must be sold as quickly as possible to make room for incoming new merchandise. Buy now and save. This is only a partial listing, hundreds more. Bring your car, truck, trailer or station wagon and take it along with you or we will deliver at no extra charge. It's our greatest sale of this or any other year. All items are subject to prior sale.

SHOP FRIDAY 'TIL 9.00 P.M.

YOUR KEY TO VALUE!

1. Bedroom Suite
2. Bedding
3. Dining Room
4. Dinette Sets
5. Chairs
6. Sofas
7. Desks
8. Sleep Sofas
9. Tables
10. Small Appliances
11. Misc.
12. Stereo
13. Appliances

1. Bedroom Suites

3-Pc. Walnut Suite. Double dresser, chest and panel bed. Reg. $169.00 .... 128.88

Colonial Suite - 3-pc. Suite in cinnamon maple, spindle bed, double dresser and chest. Reg. price $324.00 .... $279.

Modern - 3-Pc. Triple Dresser Walnut finish, panel bed. Ideal for the newly-wed Reg. price $250. $199.

Spanish Matched Walnut Veneer 72" dresser, chest and panel bed. Very attractive styling. Reg. $349. .... $289.

1. Bedroom Suites

Modern Double Dresser Chest and panel bed. Shaded walnut finish. Looking for something for the guest room? This is it. Reg. $189. .... $159.

Contemporary Large 72" Triple Dresser. Cedar lined drawer chest, panel bed. Matched walnut veneers, full size adjustable mirror. Reg. $359. .... $293.

French Provincial Double Dresser only. White with gold trim. Solid top and post legs. This would look lovely in a little girls' room. $79. Reg. 89.95 ....

Maple Chest of Drawers. 5 drawer chest in nutmeg maple. Open stock. Rugged solid wood. Reg. 54.50 ...... 49.50

Maple Double Dresser. Adjustable mirror, 6 drawers, solid wood top and sides. Drawer Front. Reg. 94.50 .... 84.50

Modern Arborite Tops Triple Dresser, chest, panel bed, bonus! Night table included. Smart wooden drawer pulls, walnut finish. Reg. $299. .... $219.

2. Bedding

Special Quilt Top Mattress and Box Springs. Made from mis-matched tickings 29.88

Smooth Top Mattress or Box Spring Now .... $34.

2-Only Rolled Edge Mattresses . 18.88

2-only Deluxe Mattresses Irish linen ticking quilt top. 308 flex-o-loc-cot springs 54.50

Continental Bed From 39.88

30" Bunk Bed, Colonial style with posture board and smooth top mattress .... $159.

Odd Head Boards for Continental Beds. 39" or 36" $5.88

3. Dining Room

7-pc. Kaufman Dining Room Suite. Danish walnut. Large Table. Reg. $550. .... $449.

7-Pc. Dining Room Suite. Satinwall high back chairs. Reg. $349. .. $299.

French Provincial Dining Room Suite. Cherry fruitwood finish, 3 side, 1 arm chair, buffet and lighted break front. Reg. $736. .... $599.

Vilas Buffet, Hutch, Oval Table, 4 side chairs, candle-maple finish. Reg. $469. .... $419.

Corner Cabinet, Console Tables, 4 side chairs, walnut finish. Reg. $419. .... $349.

4. Dinette Suites

5-pc. Chrome Suite. 30"x45" arborite table, 4 chairs, in beige and brown or black and white. Looking for a small compact suite? Reg. 49.95 .... 38.88

7-Pc. Bronzetone Suite. Decorator styled walnut woodgrain top table. 6 Beige and brown chairs: Budget priced suite. Reg. 89.95 .... $69.

5-Pc. Chrome Suite. White glitter top table, 4 grey and charcoal chairs, supported vinyl cover. A real well built rugged set. Reg. 129. .... $88.

3-Pc. Dinette Table in walnut woodgrain or glitter arborite. Some with drop leaf sides, 2 well built chairs in beige and brown, black and white green or yellow. Reg. 29.95 ...... 17.88

5-Pc. Swivel Suite. Walnut woodgrain, oval top table, 4 swivel base chairs in gold and walnut wood grain vinyl. Reg. 159.00 .... 129.88

5-pc. Solid Maple - 60" Oval Top Table. 4 smoothly styled maple chairs. A real rugged set at a reasonable price. Reg. 184. .. $159.

5. Chairs

Hostes Chairs - 7 Only! Hardwood frames, assorted nylon frieze covers in brown, gold green turquoise. Reg. 16.95 .... 11.88

Recliners - 4 Only - Vinyl Covered recliners, automatic foot rest, in brown, gold, green, ivory. Remember Father's day is coming. Reg. 69.50 49.50

French Provincial Fry and Blackhall Chairs in heavy duty beige matelasse, reversible foam rubber cushion. Fruitwood finished showwood. Reg. $179. Only .... $99.

Traditional - Mueller Chair, Wing back, grey nylon cover, foam rubber cushion. One Only. Reg. $149. .... 88.88

Traditional Mueller Chair. Heavy duty brown matelasse cover, walnut showwood. 1 Only! Reg. $59. .... 48.88

French Provincial Skiar Gold Green cover antique fruitwood showwood. Tufted back. One only! Reg. 59.50 .... 48.88

6. Sofas

Modern 2-Pc. 2-Seater Sofa. Brown crepe cover. Foam filled cushions. Matching chair. 2 only! Reg. $149. .... $119.

Colonial by Skiar. Russet Nylon cover. Maple showwood, soft comfortable wrapped cushions. Matching chair. Reg. $389. .... $293.

6. Sofas

French Provincial Braemore. 2-pc. suite, fruitwood finish showwood, beige cover, wrapped cushions, hand-tufted back. This suite is a smartly styled 3 seater. Reg. $349. .... $299.

Modern 2-Pc. Skiar Diamond Back, nylon cover, foam filled cushions, matching high back chair. Brown or gold. 2 only! Reg. $250. .... $199.

Sectional - 3-pc. Sectional. High back foam filled cushions, nylon cover in brown, solid walnut showwood. Reg. $389. .. $299.

Modern 2-Pc. Suite Balloon Cushions. Biscuit bark, gold tweed cover. Solid oak showwood on arms. Very chic for the young set. Reg. $329. .... $289.

Contemparary Skiar Semi-Detached back, valance front. Comfortable wrapped cushions. Matching chair, Long-wearing blue-green cover. Reg. 389.50 .... $319.

Television

Philco TV. Table models or with legs. With trade from ... $239.

7. Desks

1 Only! Vilas Maple Desk. Candlelight maple finish. Special .. 88.88

1 Only! Antique White Desk And Chair. Special 54.80

Colonial Maple desk. Acorn finish. Special .... $59.

Student's Desk and Chair. Walnut finish. Special 42.95

8. Sleep Sofas

2-Piece Bed Chesterfield and Chair. Brown nylon cover. Foam cushions. Special .... $199.

Skiar Hide-A-Bed. Only in brown. Nylon cover. Wrapped foam cushions. Diamond back. Wood arms. Special ..... $289.

Space Savers. Vinyl and Nylon covers. Special .... $69.

2-Pc. Davenport and Chair. In brown nylon. Special 168.88

9. Tables

3-Pc. Colonial Table Set. 2 End Tables and Coffee Table. Acorn finish. Special 96.88

Cigarette Table, with marble top and walnut base. Special 9.95

3-Pc. Table Set. With arborite tops. Special 24.88

Odd Step Tables and End Tables. Some arborite and some with wood tops. .... ½ PRICE

3-Pc. Kroehler Table Set. French Provincial. Commode tables and coffee table in Fruitwood finish. Set of 3. Special ... $139.

10. Small Appliances

Philip Speed Flex Shaver with trimmer 28.88

Philips Speed Shaver with floating head 18.88

Philips Electric Knife 24.88

General Electric Toaster Model T 34 .... 19.88

General Electric Hair Dryer and carrying case 28.88

Samson-Dominion Hand Mixer 12.88

Proctor Four-Slice Toaster 19.88

Proctor Steam Iron 14.88

11. Misc.

1-Set Clairtone Ear Phones Floor Sample 16.88

Clothes Hampers 6.88

Utility Cabinets 12.99

Hall Tree 8.95

Crib and Mattress Complete. Natural color 29.88

Crib Mattress 27x51 Plastic covers 8.88

1 Only! Hoover Floor Polisher Floor Sample 24.88

1 Only! Oriental Carpet. All wool, approx. 6'9" x9' 169.00 Value . 88.88

12. Stereo

Philips - Modern Cabinet in Walnut AM-FM Radio, FM Stereo radio and stereo records. 4 dual cone speakers. Reg. 525. Trade Now For .... $459.

Clairtone - Colonial Maple. 70 watt power. AM-FM, FM Stereo and Stereo record, silent listening, jacks for external speakers, remote control and tape. - 1 only. Reg. $429. Now .... $389.

Philips - Modern Oiled Walnut AM-FM Stereo, oiled walnut finish, a compact set only 34" wide, but with big set sound. Reg. 249.95 $199. Trade Now ....

Clairtone - Modern Oiled Walnut AM-FM Stereo and Stereo FM Radio. 80 watt power, Gerrard changer, magnetic cartridge, silent listening jack, remote speaker and tape jacks on back panel. Reg. $599. .... 499.

Viking - Used Radio Record Player. Gerrard turntable, AM radio. 1 only. Now Only .... $39.

13. Appliances

10 Cu. Ft. Frigidaire Refrigerator, cross top freezer. With Trade .... $188.

13 Cu. Ft. Frigidaire Refrigerator, large freezer, right or left door. With trade .... $229.

Deluxe 30 Inch Frigidaire Range. Two large and 2 small elements, completely automatic. With trade .... $199.

24" Deluxe Range. Lift-off oven door, 4 top elements .... $159.

Simplicity Wringer Washers. With pump and aluminum agitator, 2 year free service plus 10 year warranty on mechanism. From .... $119.

SHOPPER'S HINT

Most of these items are one of a kind and cannot be repeated at these low prices - so be on hand early.

ONE-OF-A-KIND SPECIALS AT LOW, LOW PRICES

NOW TAKE UP TO 3 YEARS TO PAY

David's

312 FRONT ST., BELLEVILLE — 968-5737

Blossom Princess

High school student Lorraine Adams, 16, of R. R. 1 Consecon has held the title for nearly a year now. She spends her spare time promoting for the annual Apple Blossom Festival being held on Harold Bonter's farm on the Rednerville Road south of Belleville this year.

Wooler Personals

WOOLER — Eric Lawless, who Leighton, has finished his year at Waterloo University, spent the week-end at his home and left Tuesday for the summer in Sudbury.

Mr. and Mrs. H. R. McColl spent the weekend in Toronto with their daughter, Mrs. Al real.

Mr. Leighton and daughters.

A birthday party was held in honor of Mrs. A. Smith at the home of Mr. and Mrs. E. Scott Wednesday afternoon.

Mrs. Alan Hill and Miss Hill are spending a week in Montreal.

Rural Hospitality Paramount At Coming Blossom Festival

AMELIASBURG — People who dream about waking among fragrant apple blossoms in Springtime can realize their ambition and enjoy good old fashioned rural hospitality at the same time. They're being invited by descendents of Prince Edward County families who settled Upper Canada before Confederation. The group extending the friendly gesture is known as the Apple Blossom Festival Committee with headquarters at Albury in Ameliasburg township.

Former county warden and Mrs. Harold Bonter, chairman and secretary of the Festival committee is that order will be playing host to the public during the long holiday weekend coming up this month as part of their contribution to the centennial celebrations. Among the dignitaries expected to attend is the Minister of Agriculture the Hon. William A. Stewart and Mrs. Stewart.

The occasion is the second annual Apple Blossom Festival. The setting is the Bonter orchards comprising some 125 acres along the south shore of the Bay of Quinte half-way between Trenton and Belleville. The drive from the City of Toronto any on 401 most of the way is just over 100 miles and can be negotiated safely in two and a half hours.

Last year the Festival inaugural presented at the Bonter farm attracted more than 2,500 from Ontario points extending well into the Niagara district. Since then the undertaking has received unsolicited encouragement and financial backing from District No. 7 of the Ontario Fruit and Vegetable Growers Association, the Prince Edward County Council and the Township of Ameliasburg.

MOTHER NATURE BUSY

At the present time mother nature is extremely busy recreating blossoms in the acres and acres of apple orchards which form the principal industry of Prince Edward County. As time for the Festival draws near committee members places a special watch on the budding process hopeful the arrival of the blooms is on schedule for the benefit of the visitors.

By the long holiday week-end the large blocks of fruit trees should have been transformed into a giant patchwork blanket of delicate pink and white blossoms on a green background. Everywhere the route to the Festival will be scented by the exquisite aroma of flowering apple trees.

Preceding the Sunday program is the Festival Ball at the new Kente public school on Friday night with centennial costumes called for as formal dress. Then on the following day at Albury church entries in the apple pie baking contest will be judged. Cash prizes have been offered for the three best entries. The winning entry will also become holder of the OPVG District No. 7 shield emblematic of the Festival pie baking championship.

On Sunday the Festival program starts off with an outdoor interdenominational church service at 11:00 a.m., and continues throughout the afternoon with various impromptu presentations, free rides through the flowering orchards in tractor drawn wagons while the members of Albury church choir serve sumptuous helpings of apple pie and county produced cheese. There will be apple juice available to rinse down the food. The minimal charge for these items goes toward the maintenance of the church choir.

Amateur photographers in the district have been invited to produce prize-winning slides and movies in color for cash awards and ribbons. Throughout the afternoon the Town of Trenton's 25-piece municipal band will provide musical entertainment. Visitors who bring basket lunches will be provided with tables in the orchard down by the bayshore.

Bonarlaw Personals

BONARLAW — Mr. and Mrs. J. Measley and Jerry, Oshawa, visited her parents, Mr. and Mrs. Arthur Burkitt, Sunday.

Several attended the Tanner - Ray wedding on Saturday. The bride is the daughter of Mr. and Mrs. Carl Ray, Spruncrook and the groom is the son of Mr. and Mrs. Melville Tanner, Sprlng.

Mr. and Mrs. J. Legge of Brantford have moved to their summer home at Crowe River.

Miss Sharon Burkitt and Bob Donohue were weekend guests of Mr. and Mrs. Joe Hagerman, Oshawa.

Mr. and Mrs. Everett Heath spent the weekend with Mr. and Mrs. Don Case and family, Kingston. Mrs. Heath was given a birthday party by her family, Sunday.

Some high school pupils took part in the sports event at Stirling on Friday and the cross-country meet.

Bonarlaw public school pupils and the 12th concession school held a ball game at 12th line school Friday afternoon. Winner was 12th line school.

Mr. and Mrs. Gerald Burkitt were among those who attended the burial of Elton Hinde Friday at Campbellford cemetery.

Mr. and Mrs. Colin Robinson of Hamilton spent the weekend with Mr. and Mrs. Ross Dickie. They were accompanied by Miss Diane McAdam, Hamilton, and Neal Thiford, Oakville, who spent the weekend at the home of Mr. and Mrs. Harry McAdam.

The Springbrook bowling banquet was held Friday evening at the Elm Club, Marmora. The sacrament of baptism was conducted at St. Mark's Anglican Church Sunday morning when Elisha Lynn, infant daughter of Mr. and Mrs. Paul Laton, was baptized. Mr. and Mrs. Donald Leonard were the sponsors.

A BIG BABY

At birth, a blue whale may be 26 feet long.

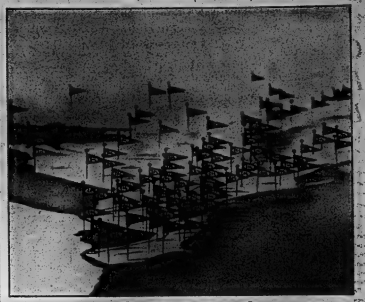

service centres

More than 100 good reasons to call C-I-L and the C-I-L dealer network for the fastest, most complete fertilizer service in Ontario.

C-I-L has more than 100 service centres in Southern Ontario. And 5 C-I-L plants, including our new Lambton Works at Courtright, back them up with a constant supply of high-grade fertilizers.

There's a service centre near your farm. It's stocked with Super Flow fertilizer, in a broad range of recommended analyses. And supplies of direct application materials such as Ammonium Phosphate, Ammonium Nitrate, Urea and Muriate of Potash. There are nurse tanks, Nitrogen applicators and bulk spreaders.

If you're ready for instant service we're ready to supply it. Anywhere in Ontario.

GROW AND PROFIT WITH C-I-L FERTILIZERS

BOOTH YOUR NEWEST FRIGIDAIRE DEALER

NO MONEY DOWN TERMS TO SUIT YOUR BUDGET

FREE DELIVERY...FREE SERVICE

BOOTH'S HAVE RECENTLY BEEN APPOINTED A FRIGIDAIRE DEALER, AND ARE OFFERING THESE INTRODUCTORY SPECIALS WITH YOUR TRADE. IF YOUR TRADE-IN IS IN WORKABLE, SALEABLE CONDITION THIS IS YOUR OPPORTUNITY TO SAVE!

COMPACT 1.59" HIGH CYCLA-MATIC 2-DOOR MODEL

Similar to illustration Model CD 11 F

The lowest priced, 2-door genuine Frigidaire Cycle-Matic refrigerator in the line. 110 lb. capacity in Zero-Zone freezer, 9.31 cu. ft. refrigerator. Compare the compact useful size, the handy convenience features and the built-in reliability of Frigidaire.

SPECIAL ..... 269.88 w.t.

FRIGIDAIRE 24" space-saver priced for budget watchers!

FD10K, 10.0 cu. ft. (CAMA standard).

- As compact as a space capsule, yet has ample storage space—full width, full-depth shelves.
- 56-lb. size Freezer Chest with protected ice tray storage.
- Full-width Hydrator for fruits and vegetables.
- So compact—takes just 24" of floor space.
- "Wall-to-wall" refrigerator shelves store more food

Catalogue price 237.50

179.95 With Working Trade

FRIGIDAIRE big buy with big wall-to-wall shelves!

MD13K, 13.41 cu. ft. (CAMA standard).

- "Wall-to-wall" refrigerator shelves store more food.
- Deep door shelf holds even ½ gal. milk cartons.
- 75-lb. size Freezer Chest protected ice tray storage, Chill Drawer below.
- Twin Hydrators—roomy enough for fat cabbage, long enough for giant celery stalks.

Catalogue price 291.15

209.88 w.t.

Budget-priced FRIGIDAIRE Jet Action Washer!

Model WBASL

2 Speeds. Enjoy all the benefits of jet action washing in a budget priced washer with 2 agitator speeds and 2 spin speeds.

Cat. Price 222.95

SPECIAL

269.88 w.t.

5 YEAR PROTECTION PLAN ...AT NO EXTRA CHARGE

Budget-priced FRIGIDAIRE Flowing Heat Dryer!

Model DEASL

Now Frigidaire offers wonderfully wrinkle-free dryer to hanger care for all durable press fabrics. See! Frigidaire tumble drying is better than drip drying. Has deluxe flowing heat, 3 vent optns., stop switch when door opens, porcelain top and drum.

Cat. Price 196.95

169.88 w.t.

5 YEAR PROTECTION PLAN ...AT NO EXTRA CHARGE

COMPACT CONVENIENCE With This FRIGIDAIRE RANGE

Oven door with window, new high style panel, roomy even-heat oven, handy appliance outlet, interior light. Designed for limited floor space.

SPECIAL

169.88 w.t.

RG22K

FRIGIDAIRE DELUXE 30" ELECTRIC RANGE With Pull N' Clean Oven

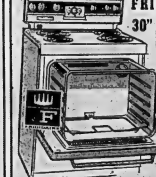

Automatic Cook-Master oven control - Infinite heat control switches - Handy appliance outlet - Signal lights - Fluorescent lighting - Recessed spill-proof top - Picture window oven - Removable door for easy cleaning - Removable storage drawer.

Cat. Price 325.00

269.88

Model RA 30 K

DELUXE TOP LOADING ... MOBILE DISHWASHER

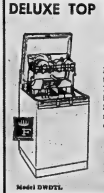

No hand rinsing - 14 place table setting capacity - Easy-in, easy-out top loading - now with "Super Surge" Frigidaire exclusive washing action. Gets dishes really clean.

Cat. Price 282.00

249.88

Model DWDTL

BOOTH RADIO AND TELEVISION LTD.

170 FRONT ST. (Opp. City Hall)

DIAL 968-5785

Do-it-yourself Boat

This is the Aqua-Dapt, a kit that converts a motor-driven, ski-equipped sled into a boat — in 90 minutes. The kit, which includes plastic pontoons attached to a metal frame, converts the snow vehicle into a year-around pleasure craft. A snow sled costs about $850 and the kit $399 at the Montreal plastic firm which manufactures it. (CP Photo)

Bill Will Let Municipalities Defer Taxes of Those Over 65

TORONTO (CP)—A bill introduced in the Ontario legislature Wednesday by Municipal Affairs Minister Spooner will permit municipalities to grant elderly homeowners interest-free property tax deferments of up to $150 a year.

Mr. Spooner described the legislation as a "temporary expedient" until Ontario's taxation system is adjusted in line with recommendations of the Smith committee on taxation, due to report to the government shortly.

The proposed Municipal and School Tax Credit Assistance Act will supersede special legislation recently granted Hamilton, Amherstburg and Burlington under which senior citizens are being given tax credits of up to $100.

Terms of the government bill will permit municipalities to pass bylaws allowing persons 65 and over to claim deferments of one-half their realty property taxes up to the $150 limit.

The municipalities will be reimbursed for the credits by the province, which will take a lien on the properties involved.

Mr. Spooner said outside the house that the lien will have priority after first mortgages.

The minister said the private bills being superseded provide for tax relief to older citizens "at the expense of other ratepayers" and that they amount to subsidization of the present owners' heirs.

He said the act will come into force immediately and could apply to 1967 tax levies.

The minister said he was unable to estimate the cost of the scheme to the provincial treasury. However, all the money would eventually be repaid.

Unlike the earlier private bills, the government bill does not provide a means-test qualification for the deferment. Mr. Spooner said an elderly millionaire would be able to get the interest-free loan "if he had enough gall."

Outside the house, Liberal Leader Robert Nixon said "the government is not solving the problem; it is merely transferring it to the next generation because the payments become a lien against the property.

"The only real solution is for the province to assume 80 per cent of the total costs of education over a four- or five-year period," Mr. Nixon said.

In other legislature business:

—Mr. Spooner also introduced changes in the Planning Act aimed at speeding land servicing and aiding urban renewal programs. He said a key provision will prevent the use of "sham conveyances" designed to frustrate housing-standards bylaws.

The minister said the bill's general purpose is to "try to get away from some of the red tape" holding up land development.

—A bill introduced by Provincial Treasurer Charles MacNaughton will allow government savings offices to raise interest paid on deposits in line with increasing rates being offered by chartered banks. It removes a four-per-cent ceiling on interest to be paid on deposits.

—Premier John Robarts said he will appoint a legislature select committee to study Canada's divorce laws with a view to making a submission to a federal parliamentary committee now investigating the subject.

—A private member's bill that would have made it impossible for the government to dismiss a coroner without first holding an inquiry was talked out of the house.

The bill was introduced by James Renwick — NDP Toronto Riverdale—who objected to the recent "unwarranted" dismissal of Dr. Morton Shulman as chief coroner of Metropolitan Toronto.

Stirling Personals

STIRLING — Mrs. Floyd Armstrong and nine members of Stirling Horticultural Society provided the program and refreshments at the weekly meeting of the Senior Citizens Club. Mrs. Harry Morrow was musician, Mrs. Carman Nix conducted contests, readings were given by the president, by Mrs. D. Armstrong and by Mrs. Morley Ayrhart. Susie Morgan assisted with the serving.

Dr. J. F. Burrows opened his general practise of medicine at 27 North street, Stirling, Monday.

Kenneth Myers recently accepted a position as meat manager at the Campbellford IGA store.

Frank and Jan Oesting recently received certificates on the completion of a farm electrical contractors course in Belleville.

PARLIAMENT CONSIDERS

Nobel prizes are awarded by a committee set up by the Norwegian parliament.

Belleville Not Participant In Talk About Store Hours

KITCHENER (CP)—About 40 Ontario municipalities have for a year been discussing plans for uniform store hours and holiday closings, it was learned Tuesday.

The discussions follow an initiative from the city of Hamilton.

The discussions were revealed when Kitchener retail store owners Tuesday night submitted to city council a petition asking for a bylaw covering uniform hours of closing for business days and holidays. M. W. Turner, secretary of the Waterloo, Ont., Chamber of Commerce, said the submission was "a bit premature."

The Ontario retailers want enforceable bylaws to regulate hours of business. Many municipalities have bylaws, but there has been difficulty in enforcing them in the past.

Mr. Turner said the discussions are not part of the Ontario Chamber of Commerce program, but individual chambers have been acting as secretariats for retailer committees.

In Belleville, Stan Albert, chairman of the Downtown Merchants' Association, said his organization had not been a party to the discussions for uniform store hours throughout the province.

He said he expected the discussions were mostly in Western Ontario where many small store owners had been hard hit by plaza operation where stores remained opened at night.

In Belleville there is a fairly rigid bylaw patterned after the Hamilton store closing bylaw.

However, Mr. Albert said in some centres there are no bylaws governing store hours.

Frankford Personals

FRANKFORD—Rev. and Mrs. Robert Hollingsworth and son Timothy of Toronto were Sunday guests of Rev. and Mrs. James Dunlop and family.

Miss Bonnie Rowe of Toronto with Mr. Ian Steele of Montreal were weekend guests of Mr. and Mrs. Raymond Rowe and family.

Several members of the Hi-C group of Frankford United Church attended the Hi-C conference in Peterborough during the weekend.

Mrs. Fred Wood spent last week with Mr. and Mrs. R. Maher and family in Orono.

Miss Pamela Smith of Oshawa spent last week with Mr. and Mrs. Gerald Curry and Mr. and Mrs. Elmer Smith.

Mr. and Mrs. Walter Morrow attended the 50th wedding anniversary of Mr. and Mrs. Harold Beatty in Foxboro Saturday afternoon.

TRIMETTES CLUB

Frankford Trimettes Club met Monday evening, high loser for the month was Mrs. Fern Downs with a total loss of nine pounds.

WALTZ MISLEADS

The waters of the River Danube are not blue but brown.

THE BEST FRIENDS FOR YOUR LAWN & GARDEN

MAPLE LEAF LAWN GRASS SEED MIXTURES
All Seed Gro Koted

MERION PLUS — Cost 3.40 per 1000 sq. ft. 1-lb. covers 700 sq. ft.
MANOR GARDEN — Cost 5.00 per 1000 sq. ft. 1-lb. cover 220 sq. ft.
PARK LANE — Cost 4.85 per 1000 sq. ft. 1-lb. covers 350 sq. ft.
TOWN & COUNTRY — Cost 4.50 per 1000 sq. ft. 1-lb. cover 220 sq. ft.

A PASTURE MIXTURE
lb. .... 45c — 5-lb. 2.00

GARDEN FERTILIZERS
SHEEP MANURE FERTILIZERS
50-lb. bag . 3.90 25-lb. bag . 2.00

BONE MEAL
50-lb. bag .. 5.75 25 lb. bag .. 3.10
10 lb. bag .. 1.65 5 lb. bag .. 90c
Other varieties of Commercial Fertilizers available

PEAT MOSS
6 cu. ft., 4 cu. ft., 2 cu. ft., 3 peck, 1 peck.

TURF FERTILIZER
AGRICO
7-7-7 50-lb. bag 3.25 25-lb. bag 1.99
AGRICO GRASS FOOD 20-10-5
Covers 4400 sq. ft. 4.25
AGRICO FOR TURF 10-6-4
Covers 5000 sq. ft. 4.95
AGRICO CRABGRASS & INSECT CONTROL With fertilizer 10-6-4
Covers 2500 sq. ft. 8.95
AGRINITE (Organic Plant Food)
Covers 5000 sq. ft. 3.95

DON'T LET YOUR EVERGREENS GO TO THE DOGS!
USE "SCENT OFF" (Dog and Cat Repellent)
12 buds for .... 99c per pkg.

Complete Line of WEED KILLERS
Also BULK AND PKG. GARDEN SEEDS

FRESH PLANTS - MAY 12th
DAILY FROM GREENHOUSE

GOLDEN VIGORO 12-6-3
Guaranteed (won't burn)
VIGORO WEED AND FEED 11-4-6
Rid Crabgrass killer. Treats 1000 sq. ft. 4.00
ALL PURPOSE VIGORO 5-10-5
80-lb. bag, 50-lb. bag, 25-lb. bag, 10-lb. bag, 5-lb. bag.

THRASHER FEEDS AND GARDEN NEEDS
350 COLEMAN STREET N. DIAL 968-9369

CASHWAY

SPRING SAVINGS! HUNDREDS MORE NOT SHOWN LET US PRICE ALL YOUR BUILDING NEEDS!

SHOP DAILY 8 A.M. TO 6 P.M. SATURDAYS TO 5 P.M. FRIDAYS UNTIL 9 P.M.!

LOOK! Here's Value! TRUCKLOT LOW PRICES!
2x4-8's Good Utility Spruce & Pine $88.00 per 1000 board feet

PREMIUM GRADE SPRUCE For N.H.A.
2x4-8's ...... $107.00 M 2x8's 8-16 ft. $113.50 M
2x4's 10-16 ft. $109.50 M 2x10's 8-16 ft. $117.50 M
2x6's 8-16 ft. $111.00 M 1x6's 6-16 ft. $112.00 M

No. 1 SPRUCE SHEATHING
5/16" x 4x8' $2.62 ½" x 4x8' .. $4.26
⅜" x 4x8' ... $3.04 ⅝" x 4x8' ... $5.24
ASPHALT SHEATHING BOARD ...... $58.75 M
Gypsum Lath $43.40 M Gypsum Wallboard $59.25 M
2" Insulation $41.70 M 3" Insulation $62.85 M
LET CASHWAY QUOTE ON YOUR COMPLETE HOUSE, COTTAGE, OR BARN JOB ... NO OBLIGATION!

FENCING
50-FT. ROLLS! CHAIN LINK 36" $6.75 42" $7.70
6-FT. "T-BAR" POSTS, EACH 98c

FIRST QUALITY! ⅛" x 4' x 8' HARDBOARD $1.28 sheet any quantity

Good Utility Grade 4 x 4 CEDAR 14¾c lin. ft.
CONSTRUCTION GRADE 21½¢ LIN. FT.

VINYLGLASS 26x96" PANELS For Fences and Patios! $2.45 each

GARAGE DOORS 8' x 6'6" $44.45
8' x 7' $45.75 9' x 7' $51.55

Superior Quality! EXTERIOR WHITE PAINT May Be Tinted! $4.75 gallon

3 Colours! "A-1" Grade 210-LB. SHINGLES $5.90 square

COMMON NAILS 2½" $5.94 4" $5.76 per 50-pound carton!

10' Length! GALVANIZED EAVESTROUGH $1.17

First Quality Ungrooved! From Far East! MAHOGANY 4' x 8' $2.88 each in crates
"VEE-GROOVED" 4x7' $2.67 4x8' $3.06
In Crates! Smaller Lots Add 20c Per Panel!

Self-Storing Comb. Storm and Screen ALUMINUM DOORS $19.99 1" Thick
1¼" DOORS $21.88 to $24.44

HOMES! COTTAGES!
"MARK I" 3-BEDROOM SCALED HOME, APPROX. $1,545.00

FREE PLANS!
The "Erie" $597
The "Nipissing" $951
The "Kawartha" $1,396
The "Muskoka" $839
The "Simcoe" $1,128
The "St. Clair" $1,431
"Superior" Deluxe Convertible $1,758

COTTAGERS! 2-GALLON WATER SYSTEM $59.95 complete

MARINE SPAR VARNISH $1.30 quart

"REDI-VUE" SASHLESS WINDOWS
DOUBLE GLAZING AND SCREENING AVAILABLE!
3'0" x 2'6" $12.62
4'0" x 2'6" $15.59
2'6" x 2'0" 9.77 each

100-Ft. Rolls! Pressure-Tested PLASTIC PIPE ½" $1.97 ¾" $3.49 1" $4.98

KEY-IN-KNOB LOCKSETS $5.40
PASSAGE SETS $1.69 up

ALUMINUM SIDING $35.75 SQ. REYNOLDS Horizontal Sparkling White!

Deluxe "Redi-Vue" Sashless Windows
2'0" x 2'0" $10.91 4'0" x 3'0" $23.54
2'6" x 2'6" $16.37 5'0" x 3'0" $26.36
2'6" x 3'0" $17.59 6'0" x 3'0" $29.62
3'0" x 3'0" $19.41 6'0" x 3'6" $35.99

4-PIECE WHITE BATH SETS 5-Ft. Bathtub; 19x17" Basin; Reverse Trap Toilet; Toilet Seat and Cover. $84.40 Fittings Extra

CONVERTIBLE WATER SYSTEM For Deep or Shallow Wells! ½ H.P. Pump, 17-gal. pressure tank plus foot valve! For depths to 60 ft.! $91.95 COMPLETE

1⅜" No. 1 Interior MAHOGANY DOORS $4.19 UP

First Quality White! 12 x 12" or 16 x 16" CEILING TILES 8 CARTONS OR MORE $6.37 carton
1 — 7 CARTONS, $6.66 CTN.

SERVING BELLEVILLE AND SURROUNDING AREA
FROM OUR YARD AT 24 NEWBERRY STREET
SOUTH OF KINSMEN POOL, OFF DUNDAS
PHONE 962-5319
THIS YARD NOW OPEN FRIDAYS 'TIL 9 P.M.

8 FEET LONG! Economy Grade Spruce & Pine 2x4's 39c Ea. ANY QUANTITY!

THE FABULOUS
LUVIN' BROTHERS
Backed by Capital Sound
OPENING AT THE
TWEED PARK PAVILION
FRIDAY, MAY 5th
AND EVERY FRIDAY NIGHT ALL SUMMER

KINSMEN
BRING THIS
SPECIAL ½ PRICE PASS FOR TWO
TO THE FRIDAY, MAY 5, 1967
KINSMEN SUPER CAR
B - N - O
AT THE
PETERBOROUGH MEMORIAL CENTRE
$8,200 in Prizes including
Brand New 1967 Ambassador Sedan or $2,000 in Cash.
$1,000 Hi-Lo Game $1,000 Small Snowball (52 nos.)
$1,300 Big Snowball (55 nos.)
$800. regular games $450. special games
Plus 4 Early Bird Games (Share The Wealth) at 7.30
Don't forget to buy the Economy Pack for value and save money.
Many Free and Valuable Door Prizes
KINSMEN

First Massed Band Concert Proves to Be Major Success

By STANLEY C. WIGGINS

The first massed band concert of the four Belleville High Schools combined bands was a fine display of the instrumental prowess of our many junior musical citizens. From the opening strains of Howard Cable's Marchmanship to the final cymbal crash and the trilling of twenty-seven clarinets in the closing sections of Gordon Jenkins' Manhattan Tower, the bands pressed onward with full approval of a packed auditorium of band loving enthusiasts.

A few weak spots were evident, caused partially by an unwieldly seating arrangement which had most of the trumpets and trombones hidden behind music stands. However, conditions such as this could not be prevented when 100 musicians are asked to perform, all at one time, on the stage of Belleville's largest theatre for the performing arts — good old faithful BCI auditorium, a bit small for the occasion.

The bands obviously enjoy playing waltzes as their feeling for such melodious tunes as Leroy Anderson's Belle of the Ball and Robert Farnon's Westminster Waltz were well performed and eagerly consumed by the audience.

The Negro spiritual medley entitled Deep River and The Occasional Waltz by Handel were easy to listen to, and I would expect as easy to play. However, for this listener they were equally uneventful and could have been replaced with something more interesting.

A very colorful theme entitled Oasis made one think he was travelling the hot sands of the desert with the descriptive moods being created by skillful arranging which employed muted trumpets and staccato vamping to theme interpretations by Susan Chase on the alto saxaphone and BCI teacher Lew Lambert on the oboe. This tune was the best performed of the entire concert and probably the best rehearsed. The heavier selections were well chosen and provided good body to the very interesting program.

Music from the ballet by Offenbach featured many dance themes, the most notable of which was the Can-Can. The percussion section provided great excitement with its use of the glockenspiel and xylophone to spark the rest of the band.

The popular themes from The Sound of Music by Richard Rodgers were played extremely well by the bands. Many varying tempos and modulations to such tunes as Edelweiss and Climb Every Mountain provided pleasant listening for all ears. At times the band intonation could have been better, but the overall interpretation and colorful dynamics were well executed.

The closing number Manhattan Tower featured a well played trumpet solo by Gary Chaplin and beautiful Latin American rythms by the percusison section. The French horns and euphoniums were also well accounted for in the tuneful counter melodies that are intertwined throughout this selection.

Mid-way through the concert the audience was graced with a charming folk singing group known as The Charivarees, consisting of three students from BCI, songsters Sherrill Taylor and Vetha Conner and guitarist James Slavin. This group is to be congratulated on its fine performance. Their phrasing is obviously the result of much rehearsing and their ear for harmony and tone color, as well as performance composure elevates them to near professional status. It is hoped they will be provided the opportunity of continuing their association when they proceed to university as something could certainly develop from this group.

The music teachers from the various high schools, Clifford Templer, (BCI), Douglas Aeistine (Quinte), Monty Emmerson, (Centennial), and Ian Docherty, (Moira) are to be congratulated on their participation in the evening's performance and also in preparation activities leading to the concert. Each took his turn with the baton and exemplified his skill with the band, turning out a fine finished product.

Eugene Lang was eloquent and descriptive in his role as master of ceremonies and provided many anecdotes of interesting background history to add flavor to the program.

The stage was suitably decorated with colorful centennial emblems hanging from the ceiling and it was a fresh idea to see The Royal Anthem — God Save the Queen at the opening of the performance and The National Anthem, O Canada at the closing.

All of the 100 musicians, which included some 43 girls, are to be congratulated on a fine showing which is most worthy of being repeated at least annually.

Theatre Feature Times

AT THE BELLE — Academy Award Nominee Lynn Redgrave and James Mason also Alan Bates in "Georgy Girl". Performances at 2.00, 7.00 and 9.10. Feature at 2.20, 7.20 and 9.30.

AT THE PARK — In Technicolor, "Tobruk", Rock Hudson, George Peppard, Guy Stockwell, Nigel Green, 7.20 - 9.25.

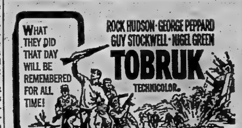

Today OFFICIAL expo67 TICKET CENTRE Park FAMOUS PLAYERS THEATRE Show Times 7.30 9.10

"ONE OF THE RARE, GREAT, WILD, MEMORABLE PICTURES!"
Archer Winsten, N. Y. Post

JAMES MASON · ALAN BATES · LYNN REDGRAVE
CHARLOTTE RAMPLING
ROBERT A. GOLDSTON and OTTO PLASCHKES
SILVIO NARIZZANO
Added Color Treats
BELLE
OFFICIAL expo67 TICKET CENTRE
2.00 - 7.00 - 9.10

TV-Radio Column

Extraordinarily High Mortality Rate for New Shows This Year

By CYNTHIA LOWRY

NEW YORK (AP)—The 1966-67 television season now is history, its races run, its victors hailed. And it was, until the reruns started, a pretty tough time with an extraordinarily high mortality rate for new shows.

When the season started in September, 34 new series were bidding for attention in the evening schedules of the three major U.S. networks. By mid-season, 12 had been cancelled and replaced.

The early dropouts included some with illustrious show business names—Garry Moore, Milton Berle, Jean Arthur and Tammy Grimes among them.

By next September, only nine of the 1966 starters will have survived. Several which will disappear during the summer were permitted to totter along only because the networks had nothing better to replace them with.

The most interesting fact of the ratings race is that the well-established old-timers continued to lead in popularity. They were Bonanza, Red Skelton, Lucille Ball, Jackie Gleason and Beverly Hillbillies, to mention a few. Not a single new show climbed into the season's top 10 list.

Two new ones, Family Affair and Rat Patrol, managed to get into the top 20, and two mid-season replacements, The Smothers Brothers Comedy Hour and a new Dragnet series, also have done well.

Recommended tonight: The Crucible, CBS, 9-11.15 EDT, adaptation by Arthur Miller of his play about witchcraft trials in Salem, with George C. Scott and Colleen Dewhurst; The Human Voice, ABC, 10-11, Ingrid Bergman in a one-character play by Jean Coctea.

TV ENTERTAINMENT

THURSDAY

6.00—News, Weather, Sports (11) (12)
Merv Griffin (13)
6.30—Jim Shreve Show (3)
News, Weather, Sports (9)
Pierre Berton (11)
Lost in Space (13)
7.00—I Dream of Jeannie (3)
North Country Sportsman (7)
Small World — Travel (8)
Batman (9)
Hazel (10)
Monkees (11)
7.30—Daniel Boone (3) (8)
Coliseum (3) (10)
MOVIE: "Home At Seven" (9)
Danger Man (11)
Bewitched (12)
Batman (13)
8.00—Hockey: Toronto vs. Montreal (11) (12) (if necessary)
Bewitched (7)
F Troop (13)
8.30—Star Trek (3) (8)
My Three Sons (5) (7) (10)
Bewitched (13)
9.00—MOVIE: "The Crucible" (3) (7) (10)
It's Happening (8)
That Girl (13)
9.30—Dragnet (3) (8)
Dean Martin (9)
Love On A Rooftop (13)
10.00—Dean Martin (3) (8)
Stage 67 (13)
10.30—T.H.E. Cat (9)
11.00—News, Weather, Sports (9) (11) (12)
11.30—Johnny Carson (3) (7) (8)
Las Vegas (10)
MOVIE: "I Confess" (5)
MOVIE: "Dreamboat" (13)
11.40—MOVIE: "Salome Where She Danced" (11)
MOVIE: "No Trace" (12)

FRIDAY

6.00—Seaspray (8)
News, Weather, Sports (11) (12)
Merv Griffin (13)
6.30—News, Weather, Sports (9)
Jim Shreve Show (3)
Lost In Space (11)
Iron Horse (13)
7.00—Monkees (3)
Lost In Space (7)
Wonderful World (8)
Phyllis Diller (9)
Hazel (10)
7.30—Tarzan (3) (8)
Wild, Wild West (5) (10)
Pistols 'n' Petticoats (9)
Flintstones (11)
Rat Patrol (12)
Green Hornet (13)
8.00—Man From U.N.C.L.E. (7)
MOVIE: "Sword of Lancelot" (9)
Get Smart (11) (12)
Legend of Mark Twain (13)
8.30—Man From U.N.C.L.E. (3) (8)
Tommy Hunter (11) (12)
Hogan's Heroes (3) (10)
9.00—MOVIE: "Baby The Rain Must Fall" (5) (7)
MOVIE: "The Explosive Generation" (11)
MOVIE: "Dragon Sky" (13)
Rango (13)
9.30—T.H.E. Cat (3) (8)
Phyllis Diller (13)
10.00—Laredo (3) (8)
Mission: Impossible (9)
Avengers (13)
11.00—News, Weather, Sports (9) (11) (12)
11.30—Johnny Carson (3) (7) (8)
MOVIE: "Love Me Tender" (13)
MOVIE: "Guns of Timberland" and "Blood Lust" (5)
11.40—MOVIE: "Saturday's Hero" (11)
12.15—MOVIE: "The Toast of New Orleans" (9)

RADIO

CJBQ BELLEVILLE

AM - 800

THURSDAY

5.30—Supper Break with Neil Kirby.
6.00—News, Sports and Markets.
7.05—At The Top with Dave Charles.
9.00—Concert From Two Worlds. Toronto Symphony Orchestra.
10.00—National News and from the capitals.
11.00—News and Sports.
11.15—Town and Country Time with Dick Lovering.

FRIDAY

6.15—Up With The Sun. Tom Hookings' mad morning caper.
8.00—News and Sports.
9.30—Join Jourard. Music and interesting features for the homemaker.
11.05—Why Not Call? CJBQ's comment and opinion program.
1.00—Town and Country Time with Dick Lovering.

FM - 97.1 m/c

THURSDAY

4.00—Impressions in Music. Peter Thompson hosts.
6.15—Music for Dining.
8.00—Continental Serenade.
8.30—Music As You Like It. Classics with Tom Hookings.

FRIDAY

9.10—Morning Concert.
10.30—Musicana with Art Watkins.
12.00—Music for Dining.
1.00—Piano Portraits. Neil Kirby introduces popular keyboard artists.

Frankford

FRANKFORD — Mr. and Mrs. George Spencer returned home this weekend after a holiday in Acapulco, Mexico.

John Beach of Trent University, Peterborough, spent the weekend with his parents; Dr. and Mrs. Jack Beach.

Mrs. David Palmer Sr. is spending this week with her aunt, Mrs. Peter Palmquist in Niagara Falls, N.Y.

PSYCHEDELIC
LOLLYPOP
FEATURING
THE "STACCATOS"
PLUS
"THE QUIET JUNGLE"
TRENTON COMMUNITY GARDENS
FRI., MAY 5th — 8 TO 12 P.M.
BOYS - TIES GIRLS - NO SLACKS
ADVANCE TICKETS $1.50 UNTIL 6 P.M. FRI.
AVAILABLE AT —
BELLEVILLE Thomas' Cigar Store
CAMPBELLFORD Health and Beauty Shop
PICTON The High Spot
TRENTON Mark Tripp's Cigar Store
Trenton High School
BRIGHTON Brighton High School
FRANKFORD Madill's Drug Store
STIRLING Whitehead's Grill

Conquer Fear!
GAIN SELF CONFIDENCE
TO DO THE THINGS YOU WANT TO DO
TO BE THE PERSON YOU WOULD LIKE TO BE
SPEAK MORE EFFECTIVELY
To get your ideas over more convincingly
To win people to your way of thinking
To increase your sales
To get better co-operation
To help you write better business letters
THESE ARE SOME OF THE UNFAILING BENEFITS TO BE DERIVED FROM THE
DALE CARNEGIE COURSE
PLAN TO ATTEND ONE OF THE FOLLOWING
Free Demonstration Meetings
BELLEVILLE: MON. MAY 8th Prince Edward Room, Quinte Hotel
TRENTON: WED. MAY 10th Trenton Country Club
PICTON: TUES. MAY 9th County Room, Royal Hotel
NAPANEE: THURS. MAY 11th County Memorial Building Committee Room
ALL THE ABOVE MEETINGS WILL STARTS AT 8 P.M.
For More Information Call 962-2841 — Out of Town Call Collect

Belleville Theatre Guild Inc.
Due to the overwhelming demand for tickets for the Toronto (Museum) Children's Theatre performance of
"THE TINDER BOX"
Performances have been re-scheduled as follows:
Wed. - May 17th
B.C.I. Auditorium
4.30 Performance
Bayview
Sir Winston Churchill
Harry J. Clarke
Queen Elizabeth
6.30 Performance
St. Michael's
St. Joseph's
Queen Alexandra
Queen Victoria
Thur. - May 18th
Centennial Secondary School
4.30 Performance
Holy Rosary
King George
Our Lady of Fatima
Hillcrest
Prince of Wales
Queen Mary
6.30 Performance
Parkdale
Prince Charles
O.S.D.
Sir John A. Macdonald
Avondale
Sir Mackenzie Bowell

If you like pickin', singin' and fiddlin', you'll love more than two hours of country music and fun at Canada's own country music show, the crowd packed
ORIGINAL
TRENT VALLEY COUNTRY
JAMBOREE
STIRLING THEATRE — STIRLING, ONT.
SATURDAY NIGHTS
May 13th and May 27th
500 seats to fill, they are always full. Jamboree Time 8.30 p.m., Family Entertainment. 5,500 have seen this jamboree so far, so if you've seen the rest than come to the best.
STARRING MAY 13th
FREDDIE STONE (The King of the Violin)
JOHN McGUINNESS AND MAURICE LA CHAPPELLE, (the drifters)
JOHN McCANN and The Western Hay Riders from Madoc
AND FEATURING
OUR OWN STARS FROM THE VALLEY
Wilf Downer, Sylvia and Bill Pearson, Marilyn Little, Mac Graham and Al Weese, Bob MacDonald, Dorothy McCaughen, Harvey and Ken Couch, Bob Spencer, Don Munro, Harold Lunn and many others.
Tickets on sale now at Reinf's in Belleville, Jim's Barber Shop, Canniften Rd., Belleville, Mark Tripp Cigar Store in Trenton, Madill's Drug Store in Frankford, Harold Douglas Barber Shop in Campbellford, Jack's Appliance Shop in Stirling, Theo's Bakery and Grill in Marmora and Ray Burriss Sport Shop in Madoc.
TICKETS $1.25 EACH
GET YOUR TICKETS NOW, AVOID DISAPPOINTMENT
(You may win the door prize)
MASTER OF CEREMONIES, SUNSHINE SHAWN
(from the old wired woodshed from Peterborough, the fabulous CHEX Radio and Television personality).

TIKI CLUB

presents
FROM TORONTO
"THE BIG TOWN BOYS"
FRIDAY, MAY 5th
— EARLY BIRD SPECIAL —
BEFORE 9.15 P.M. $1.25
REGULAR AFTER $1.50
BELLEVILLE PLAZA

(Advertisement)
Stomach Out Of Order, Headache, Constipation
If your stomach is out of order and you are rundown because of constipation—if due to this upset condition you are having headaches, edgy nerves and cannot get restful sleep, you, too, may find the relief you need by taking Syntona Herbal Compound.
Taken before meals Syntona mixes with the food you eat, thus almost at once helping to relieve excess gas, heartburn, indigestion, and sour upset stomach.
It will help relieve days of misery with sick headache, edgy nerves, nausea and lazy, drowsy, tired feeling due to constipation.
AT THE SAME TIME Syntona will give you relief from nagging backache and rheumatic pains in arms, limbs, joints and muscles.
So, why go on day after day feeling miserable like this when Syntona may be just what you need to help you feel like yourself again? Try it today and see.
In Belleville at Dolan the Druggist, 256 Front St., Belleville.

STARTS TONIGHT
BOX OFFICE OPEN 8.00 P.M.
Belleville DRIVE IN THEATRE
SHOW STARTS AT DUSK

ADULT ENTERTAINMENT
DON'T TRY TO TAME JOHNNY TIGER...
The Story of a Wild One!
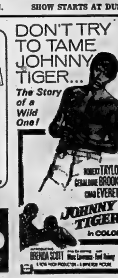

All Color Show

QUINTE BY BAYSIDE
DRIVE IN THEATRES...
SHOW Starts AT DUSK

Summer Resorts, Places To Vacation, Are In Demand . . . Don't Wait To Advertise Them!

WANTED MALE

SALESMEN

I Need Help!

APPLY
CENTRAL PROVISIONERS
962-9690

Ap27-9t

ASSISTANT BAR STEWARD
AN and AF Veterans
187 Front St.
Sealed Applications Addressed To The Secretary
Closing Date: 12 NOON SATURDAY, MAY 6th

My3-3t

CAREER SALES JOB

In farm machinery, salary and commission, car and travelling expenses, medical and pension benefits etc. supplied. We require a man between 25 and 35 years of age. Junior matriculation or agriculture schooling with a solid finance and farm background.

Reply Giving Full Details
NEW HOLLAND MACHINE
Division Sterry Rand
Apply Box A-23 —
The Intelligencer

My3-4t

CLASS "A" MECHANIC REQUIRED by trucking firm, days only, apply Lafferty Smith Express Lines, 968-3781. My4-3t

QUALIFIED BARBER. PHONE 962-7358. My4-3t

RELIABLE MAN ABOUT 40 IN good health for hotel night work. Hours 12 - 8. Box A-33 The Intelligencer. My3-3t

TAXI DRIVERS. FULL TIME EMployment, year round. Apply in person to Checker Radio Taxi, 130 Front Street. My3-3t

MARRIED MAN PREFERABLY with some orchard experience. Good machinery. House available. Apply Andrew Little, R. R. 4, Trenton. My2-3t

MEAT CUTTER OR BUTCHER, excellent challenging opportunity to take over meat dept. of growing IGA food market. Good wages, friendly co-operative staff. Write Box A-38 The Intelligencer. My2-3t

SALARIED REPRESENTATIVES

CIA needs salaried sales representatives for multiple line insurance work in Belleville. The company is particularly interested in applicants who are active in credit unions.

Because the salaried representative receives a lot of voluntary sales assistance from sponsoring organizations he is an employee rather than a commissioned agent and will receive most of his earnings in the form of salary. In addition to salary, he receives commissions, bonuses, and full staff benefits including vacation, hospitalization, group and individual life, contributory pension and surgical-medical plans. The company supplies a car and allowance for car and other expenses. Successful applicants will be married, well-spoken, friendly, enjoy meeting people; will be available for evening work and will have junior matriculation or equivalent education.

Write in confidence with details of education and work experience to:

CO-OPERATORS INSURANCE ASSOCIATION
268 Dundas St. E.
Belleville

My4-3t

Certified Watch Maker
EXPERIENCED
— Starting Salary
$100. WEEKLY
— Five Day Week —
Kinnear d'Esterre Jewellers
168 Princess St.
Phone 546-2261 — Kingston

My4-3t

WANTED FEMALE

SALESWOMEN

Required

By
PROMINENT FOOD AND FREEZER CLUB
962-9690

Ap27-8t

ATTENTION LADIES! EARN $40. to $60. per week part time. $75. to $100. full time in pleasant Company. Free training samples, furnished. Earn while you learn. No collecting or deliveries. Use of car necessary. Opportunity for advancement. Apply to Box A-36 The Intelligencer, or phone Picton 476-4533. My2-3t

BABYSITTER TO COME IN baby's home. Call 962-2835 after 5 p.m. My4-2t

EXPERIENCED HAIRDRESSER, also an apprentice hairdresser 962-0668, Jewel Brenmore. My4-3t

WANTED FEMALE

LOMBANK CANADA LTD.
require
SHORTHAND TYPIST
With Office Experience
Reply to
POST OFFICE BOX 460
Belleville, Ontario
Or Call
MRS. COLEMAN
968-5718

My3-3t

WOMEN FOR OFFICE CLEANing evenings. 25 - 40 years of age. Monday to Friday approximately 4 hours per night. 968-5744. My2-3t

EXPERIENCED WAITRESS wanted full or part time. Apply in person to the Belmont Restaurant 289 Front Street. My3-3t

WAITRESS WANTED PART TIME at Sip 'N Bite Restaurant. Phone 968-9292. My3-3t

A NEAT MIDDLE AGED WOMAN for kitchen work. Apply 136 Albert. My2-3t

IMMEDIATE PLACEMENT FOR ambitious woman to serve Avon customers near home. Excellent income opportunity. No experience necessary. Must act at once! Reply to Mrs. M Stary, 279 King St. West, Kingston, Ont. Ap20-1m

WANTED MALE OR FEMALE

SHORT ORDER COOK. EXPERienced. Full time employment. Apply in person to the Belmont Restaurant, 289 Front Street. My3-3t

OPPORTUNITY FOR RESPONSible individual or married couple to take over local restaurant as working partners. Owner has other commitments that take his full time. Apply Box A-65 The Intelligencer. My3-3t

EXPERIENCED PART OR FULL time help. Riverside Grocery and Lunch Bar, North Front and East Moira. Apply in person after 3 p.m. My3-3t

ONTARIO BUSINESS COLLEGE
(Est. 1868 Limited)
Executive Secretarial
Secretarial Stenography
Bookkeeping Accounting
NEW CLASSES EVERY MONTH
IBM
KEYPUNCH TRAINING
Day or Evening
Register Now
54 Victoria Ave. — 962-0870
BELLEVILLE

Ap29-tf

TEACHERS WANTED

ONTARIO SCHOOL FOR THE DEAF
BELLEVILLE

Requires for September 1, 1967

—Teacher For Home Economics (Foods)

—Teacher for Aphasic Class

—Teacher Librarian

Special summer course training in Deaf Education (weekly allowance $90.00) available.

SALARY SCHEDULE

ELEMENTARY —

Level 1 — $4,500. — $6,500
Level 2 — $4,800 — $8,200
Level 3 — $5,200 — $8,600
Level 4 — $6,200 — $10,200
Level 5 — $6,600 — $10,600
Level 6 — $7,200 — $12,000
Level 7 — $7,700 — $12,900

SECONDARY

Level 1 — $6,200 — $10,200
Level 2 — $6,600 — $10,600
Level 3 — $7,200 — $12,000
Level 4 — $7,700 — $12,900

Additional allowance for experience to $3,000. Special school allowance $300.00. Annual increment $300.00 to $600.00 and $400.00 thereafter to maximum.

All usual fringe benefits.
To apply or enquire contact:
Mr. J. G. Demeza,
Superintendent,
O.S.D. Belleville,
962-3361

My2-4t

EMPLOYMENT WANTED

PRACTICAL NURSING, REFERences supplied or housework. Phone 962-3766. My4-2t

VENETIAN BLINDS, CLEANING and repairs. Pick-up and delivery, write Douglas Campbell, Box 1233 Picton. My3-6t

WILL BABYSIT IN MY OWN home. Apply 11 Applewood Dr., Apt. 3. My3-4t

FRENCH TUTOR, ALL GRADES. Phone 962-1431. My3-3t

GARDENS AND LAWNS PREpared, roto-tilling, plowing and discing. Machinery powered by Ford. O. L. Smith, 962-9398. My2-4t

INTERIOR AND EXTERIOR painting, paper hanging, fully insured. Free estimates. B. F. Hubbs, 968-8386. My1-1m

HOUSE REPAIRS, ETC., GOOD workmanship. Reasonable, have truck, odd jobs, father and son team, 354-4419, Napanee, collect. Ap28-6t

WAYNE SMIT, PAINTING AND decorating. Interior, exterior. Free estimates Phone 962-7850. Ap21-4m

WANTED

TO RENT — COTTAGE IN Belleville area by couple, children, for month of July and August. Phone 9...... My4-3t

TO RENT — 6 ROOM HOUSE OR apartment. Trenton or Belleville area. By July 1st. Adults only. Write Box A-77 The Intelligencer.

WANTED — 12 TO 15 FT. HOUSE trailer, or small office in good condition, will pay cash. Apply Box A-82 The Intelligencer. My4-3t

COUNTRY AND WESTERN TAlent wanted. Girl singers, male singers and musicians. Auditions, Stirling Theatre, Sunday, May 7th, at 1:30 p.m. for Trent Valley Country Jamboree. My4-3t

NOTICE — WANTED TO BUY old cars and trucks for cash. Highest prices paid Phone 962-3264 Ap20-1m

COTTAGE WITH 3 BEDROOMS. Must be private location with good fishing. Wanted for Sept. 2-3-4 Write R Taylor, P.O Box 481, Belleville. Mr14-tf

WANTED

USED CRIB IN GOOD CONDItion. 962-0309. My3-3t

OLD VIOLINS, ANY CONDITION Write giving particulars and price expected to Box A-113 The Intelligencer. F25-tf

PASTURE FOR 12 HEAD OF heifers, 968-6038. My4-3t

COMBINATION ELECTRIC AND coal range in good condition. Call 968-9083. My4-3t

WANTED
BUICK ENGINE
BETWEEN
YEARS 61-66
MUST BE IN EXCELLENT CONDITION
PHONE 962-5418
After 5 p.m.

My4-tf

Watches, Clocks To Repair
Certified Watchmaker
Licensed By Dept. of Labor
Resident of Belleville
FRED B. KEMP
34 Benjamin St.
968-6054

My4-1m

LIVESTOCK WANTED

CALVES WANTED. UP TO 3 weeks old. Any quantity. Will pick up. John Bishop, 962-6723 Ap20-1m

REAL ESTATE WANTED

TO BUY — TWO-BEDROOMED bungalow, full basement, garage, in good condition, small lot, central location. Particulars Box A-99 The Intelligencer. My4-3t

TO BUY — TWO BEDROOM bungalow, full basement, garage, in good condition, small lot, central location, write particulars to Box A-96 The Intelligencer. My1-4-6

ACCOMMODATION WANTED

ROOM WITH KITCHEN PRIVIledges or board on West Hill by male university student. 962-7448 after 6 p.m. My4-3t

3 OR 4 BEDROOM MODERN bungalow, near Moira Secondary for June 15 or July 1. 962-1306. My3-3t

BY JUNE 1ST, 2 OR 3 BEDROOM house. Vicinity St. Joseph Parish, 962-8437. My3-3t

WANTED TO RENT — 2 OR 3 bedroom house. Adults. Required for June 15th, 968-6977 after 3 p.m. My2-3t

ONE FURNISHED BEDROOM. Central location. Phone 962-1327. Ap28-7t

3 BEDROOM HOUSE, IMMEDIately 962-9017. Ap27-6t

WANTED APARTMENTS AND houses to rent — also furnished apartments — contact Yanover Realty, 962-4246 Ap3-1m

ROOM AND BOARD

ROOM WITH BOARD IN PRIvate home on bus route. Young lady preferred. 962-9010. My4-tf

ROOM AND BOARD, EAST HILL on bus line. Monday to Friday. Call 962-7398. My4-6t

SINGLE ROOM WITH BREAKfast East Hill. Phone 968-8608. My3-tf

NICE ROOM OR ROOM AND board for neat lady. Close to Plaza, Moira Secondary School and buses, 962-8740. My2-tf

ROOM AND BOARD, 968-8439. My2-3t

CENTRAL, COMPLETELY FURNished double housekeeping room Bridge St. East. Reasonable, girls only 962-9703. Ap27-tf

TO LET

AVAILABLE IMMEDIATELY, — one bedroom upper posh, heated modern apartment. Refrigerator, stove, TV hook-up, fireplace, oak and tile floors throughout, off street parking, adjacent to bus stop, store, post office, choice location. 132 Bridge East. No children $73. 968-8203. Ap25-tf

PARKDALE COMMUNITY HALL for rent. Monday to Thursday $15. Fridays or Saturdays $35. Saturday afternoon functions $25. (Vacate by 6 p.m.)) 962-8758. My1-1m

CLEAN HEATED UPSTAIRS, over Racheal's, 313 Front St. 962-1975. Ap14-tf

2 BEDROOM SEMI-DETACHED home, new furnace, garage, close downtown East Hill, $85. Suit adults only. Call Anita O'Hara, McKinney Real Estate, 968-5757. My4-3t

WAREHOUSE FOR RENT
5,000 Sq. Ft. — Easy access for large trucks. Convenient location. Contact
W. R. DOYLE
968-5525

My2-tf

3 ROOMED APT. PRIVATE bath and entrance. Heating unit stove, floor coverings provided. Rent $50. monthly, 968-7681 after 3 p.m. My4-3t

WAREHOUSE TO LET AT 219 North Front Street. Phone 968-9936 after 5 p. m. Ap8-tf

TWO BEDROOM SUITE, HEATed, stove and frig, cablevue. 290 Albert, 6-plex $112.50. Apply apartment No. 1 or phone Mr. Doran, 968-5333 weekdays 9 to 5. Mr27-tf

MODERN FURNISHED 3 ROOM apartment, heated, with bath, private entrance $80. — 968-8036, 968-9663. Ap27-tf

6 ROOM HEATED APARTMENT. Hardwood floors, venetian blinds sunporch, central, adults, 962-4323. My4-3t

4 ROOM HEATED UPSTAIRS apartment. Bathroom, private entrance, west hill, water supplied. No children. 966-7634. My4-12t

BACHELOR APARTMENT, HEATed, stove and frig., available June 1st, Dufferin Avenue, $65. 962-3687. My2-3t

331 FRONT ST. APT. 8, 3 ROOM with refrigerator and electric range. $70. per month. Can see anytime between 9 a.m. — 4:30 p.m. Ap28-tf

THREE BEDROOM FURNISHED bungalow on Northwood Cresc. 2 bathrooms, finished "rec" room. Available from May 15 to October 15. $135. per month. Call Joyce Realty 962-5326. Ap29-6t

UPPER HEATED APARTMENT. Centrally located. Bridge St. East. Available June 1. 962-2993. My3-6t

TO LET

2 BEDROOM BUNGALOW. CALL at 171 Herchimer. My4-3t

4 LARGE ROOMS AND BATH. Heated. Private entrance. Available June 1. Phone 968-5229. My3-3t

LIVING ROOM, BEDROOM, KITchen, bathroom, refrigerator and stove included. 22 Dunbar Street, Phone 962-8169. My3-3t

LARGE DUPLEX, HEATED, PRIvate entrance, Forin Street, 396-5010. My2-7t

CAR LOT AND OFFICE FOR rent — Contact D J. Whalen Real Estate Limited — 962-4528. Ap18-tf

APARTMENTS TO RENT. CONtact Louis Yanover, Broker, 962-4246. Office 247 Dufferin. Ap6-1m

1 BEDROOM APARTMENT. SEParate entrance, Parking. Phone 962-5136. Grant Real Estate. My4-3t

SELF-CONTAINED 3 ROOM heated, furnished apartment, electric stove and refrigerator. Suit business couple. Garage. 962-1052. My4-6t

UPPER APARTMENT
EAST HILL
4 rooms and bath, heated and garage. Available June 1st.

LOWER APARTMENT
3 rooms and bath. Available June 1st. West Hill.

UPPER APARTMENT
3 rooms and bath available immediately. West Hill.

PHONE 968-8240 Before 5.30 p.m.

My2-3t

SEVERAL TWO BEDROOM apartments. Immediate possession, $43.00 monthly. Phone 968-5371 between 9:00 a.m. and 5:30 p.m. My2-4t

HEATED BASEMENT APARTment, unfurnished, close to bus $55. Call 968-7603 after 3. My2-3t

1 BEDROOM MODERN APT. downtown, heated, $60. 968-6639 after 5. Ap27-tf

OFFICE SPACE AVAILABLE immediately 234½ Front. 962-2237 or 968-7600 O13-tf

TWO BEDROOM UNFURNISHED apartment, good location $75. Key on door at 187 Albert. Ap27-ev-th-f-s-tf

FURNISHED, HEATED APARTment, living room, bedroom, kitchen and bath, $60. Adults Apply Burrows and Frost, 249½ Front Street or Phone 968-6715. Ap17-tf

MODERN 3 ROOMS AND BATH, heated, private entrance and garden. Available June 1st, $60. Central, 968-8121. My3-tf

TWO BEDROOM HOUSE, 4 years old, large living room, tile floors, garage. Phone 968-9941 after 5. Available now. My3-6t

SUPERIOR LOCATION. ANN facing Corby Park, sunny 2 bedroom apartment, heated, $85. 968-5666. My3-tf

BACHELOR APARTMENT
Ground Floor, Bedsitting Room
Kitchen, Three-Piece Bath
Central Location
East Hill
Available Immediately
Phone 968-9464

My3-4t

3 ROOMS AND BATH. UPSTAIRS heated, private entrance. Victoria Ave. 962-4163 after 5. Ap26-tf

MODERN FURNISHED ONE BEDroom apartment centrally located, nicely decorated, $85. Heat and hydro included, 962-7382. My3-tf

FOR SALE

USED PIANOS
SIX MODELS TO CHOOSE FROM
$95.00
to
$225.00
Hitchon's
340 FRONT ST.

My2-3t

SHOP WORN

Clearance!

3 BRAND NAME CARRIAGES
—One Beige in color, baby carriage $19.95

—One Blue in color, baby carriage $24.95

—One Blue in Color Baby Carriage $25.00

WOODEN LAWN SWING
$25.00

PATIO TABLES
$1.00 EACH

HOME WORKSHOP
(Drill and Attachments)
$41.95

ADAMS
FURNITURE CO. LTD.
36 Bridge E. — 968-6404

ONE MASSEY HARRIS TWO-ROW hydraulic corn planter, $83. 962-3233. My4-3t

TWO BICYCLES, ONE GIRL'S, one boys, bookcase headboard 54-inch. Hall tree, 968-6102. My4-3t

APARTMENT SIZE PROPANE gas range, 968-7240, 19 Russell Street. My4-3t

ACROSS

1 Thick slice
5 Doolittle's creator
9 Following behind
14 Part of "to be"
15 Worry
16 A Castle
17 In the matter of: Latin 2 words
18 Can. naval insignia: Abbr.
19 Disagreement: 2 words
20 Golfer's concern
22 Cut
24 - - - - China
25 Orkney island
26 Man in blue
28 Deeply absorbed
30 Hit a high infield fly
32 Do a second polishing operation
36 Expanded
40 CBC's responsibility
41 Notion
42 Neglected boy
44 Ontario, for one
45 Arboreal marsupial
47 Medicinal ingredient
49 Mr. Queen
51 Not so hot
52 Spiritless
54 Oriental coin
55 Red or black item
58 Dance
61 See 14 Across
63 British Columbia city
65 Diminish
67 Bullet sound
69 Diminutive ending
70 At no time
71 Exclamation of pain
72 Inter - : Among other things
73 School division
74 Part of the body
75 Remain unsettled

DOWN

1 Rustle
2 Musical direction
3 Marshal
4 See 14 Across
5 Plotting
6 Meat
7 Curved masonry structure
8 German river
9 Light breeze
10 Menu item: 2 words
11 State: Abbr.
12 Feminine name
13 Gambling centre
21 Salad item: Colloq.
23 Period of armed hostility
27 Bicycle part
29 Thoroughly: Prefix
30 Brought to a standstill
31 Resign
33 Malay law
34 Missile
35 Active person
36 Embankment
37 Much admired person
38 Fur source
39 Coins
43 Drug
46 See 14 Across
48 Beverage
50 Tree
53 Pillow stuffing
55 Fiber
56 Out: 2 words
57 Do baker's job
58 Dangle
59 Above: German
60 Fluid rock
62 Take pains to avoid
64 Move quickly and lightly
66 Before
68 Bartender's commodity

Yesterday's Puzzle Solved:

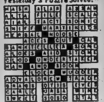

5/4/67

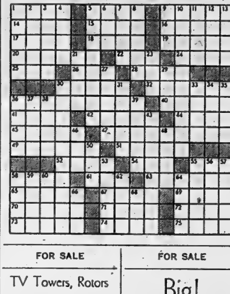

FOR SALE

TV Towers, Rotors
And Antenna, New and Used
Sales and Service
ALL WORK GUARANTEED
Free Estimates at No Obligation
Terms Can Be Arranged
Radio Equipped
CALL
R. R. 2 Belleville
Quinte Antenna Service
962-8509
Owned and Operated by
Bill Bowler

F1-ev-tu-th-f-tf

WHEEL ALIGNMENT
MOST POPULAR CARS
$7.95
UNIROYAL CENTRES
11 BRIDGE STREET WEST
968-5575

Jy1-ev-tu-th-tf

CALL
962-9191
Let Us Help You With All Your . . .
BUILDING REQUIREMENTS
—LUMBER
—PLYWOOD
—BUILDING HDWR.
—FLOORING (all kinds)
—RENOVATIONS
Arthur A. Sills & Son Ltd.
Serving Home Owners For Over 40 Years
405 DUNDAS ST. E.

Ap25-ev-tu-th-tf

DINING ROOM SUITE
Buffet and 5 Chairs, Round Table — $175. Antique
962-7937. After 5:30
Lamps, Jugs, Coal Oil Lamps
(Hanging Lamps)

My4-3t

PIONEER SEED CORN AVAILABLE
ROBERT A. WEESE
R. R. 1,
CARRYING PLACE
968-5961

My2-22t

FOR SALE

Big!
SAVINGS

● Lawn Mowers — Gas and Electric — Specially Priced

● Bell and Howell, 8 m.m. Movie Projector, Brand New. $39.95

● Used Guitar Amplifier, harmony model. $39.95

● New Frigidaire Refrigerator 1967 Model. 179.95 With Approved Trade

● New Philips, 23-inch TV. Slightly damaged cabinet. Catalogue Price $329. TO CLEAR $240.

● Pool Tables 3 x 4 (seconds) with snooker balls and cues. Catalogue Price $179. TO CLEAR $129.95

● Used Radio, Record Player, combination floor model. $74.95

● Used Electric Guitar. $19.95

● Steam and Dry Irons. $9.95

● Walkie Talkies $6.40 Each — $12.40 Pair

NO MONEY DOWN
LOW MONTHLY PAYMENTS
BOOTH RADIO AND TV
170 FRONT ST.
(Opposite City Hall)
968-5785

My2-4-8

STANDING AT STUD

May Days TINY TIM, Registered red chestnut hackney pony, proven sire, good confirmation, accommodations to stable mares if necessary. Visitors welcome after 5, Monday through Friday. Weekends anytime.

Mr. & Mrs. Clayton Brooks
34 Dundas, Deseronto
Dial 396-2218

My2-4-6-8-10-12

THE IDEAL TRAVEL TRAILER FOR COMPACT CARS —
Now Available in 12' and 14'
Avoid Disappointment
Book Reservations At
E. & S. TRAVEL TRAILER SALES & RENTALS
Display Area —
GARY SINE SHELL SERVICE STATIONS
3 North Front St. at Moira
PHONE 962-4304

My4-3t

CHESTERFIELD BED WALNUT frame, dressing table, mahogany clothes locker steel, two 45-gal. steel drums with faucets. Miscellaneous household articles. 962-0422. My4-3t

GOOD DUO-THERM SPACE heater, $20. 962-7091. My4-3t

FOR SALE

Patio Days Are Coming
SEE US
for
* ALUMINUM SLIDING PATIO DOORS
* COLORED TRANSLUCENT FIBREGLASS ROOF PANELS with Do It Yourself Instruction Booklets.
Canadian Pittsburg Ind. Ltd.
329 Church Street
962-2584

Ap29-My2-4

BICYCLE REPAIRS
Accessories — Tires & Tubes
Free Pick-Up
STEPHEN LICENCE LTD.
299 Front St. — 968-9363

Mr7-ev-tu-th-tf

ROWE FURNITURE
Frankford
Has a golden opportunity for you to live in luxury. Kroehler, Sklar, Vilas Chesterfield Suites, Bedroom Suites and Simmons Mattresses.
ROWE FURNITURE
Where Prices Are Low

Mr10-ev-th-f-tf

25,000 MEMBERS!
ORDER WHAT YOU LIKE
CHAMBERS FOOD CLUB
BELLEVILLE BRANCH
7 Wareham St. — 962-9677
Deliveries Each Monday

Ap25-ev-tu-th-tf

Adding Machine Sale
$99.50
(Reg. $134.50)
1 YEAR WARRANTY
O'NEIL STATIONERY
117-121 FRONT ST.

Ap22-25-27-29-My2-4

LEASE EXPIRING
Liquidation Sale!
SLEEPING BAGS
$5.49

COLEMAN STOVES 2 Burner
Regular $17.95
SALE PRICE $15.88

TOURIST TENTS
$23.95

Selection Of Used Tents Priced To Clear Out
Charge It — Instant Credit
HANDY ANDY SERVICE CENTRE
510 Dundas Street East
Telephone 962-5339
ORDER STORE
337 Coleman Street
Telephone 962-1186

100 HEAD EXTRA GOOD HEREford, Durham and Holstein, year old stocker steers and heifers Sixty stocker steers, two years old. Sale Tuesday May 9. George A. McGowan, 778-2213 Havelock My1-7t

STRAWBERRY PLANTS, SENAtor Dunlops or Red Coats, $1.50 hundred or $10. thousand. Everbearing or jumb strawberry plants 3c each or $20. thousand. Blue raspberry plants 8c each. EX392-1053 My2-4-9-11

LAWN MOWERS SHARPENED, reconditioned, saws, scissors other tools sharpened by hand, good job guaranteed. Apply 28 Purdy St. My1-7t

—Bedroom Suite, blonde, can be sold separately.
—6 drawer double dresser — $30.
—4 drawer chest — $20.
—Double Bed Box Springs — $20.
—2 Step End Tables, Dark Wood $15. pair.
—8 Venetian Blinds 34" long. Assorted widths $2. each.
968-9820

My4-3t

160 ACRE FARM, 31 HEAD OF cattle, tractor and machinery and barn, $7,000. Build your own house. B. G. Foster, Realtor 962-4093. My4-3t

FOR SALE

APPLIANCE SPECIALS!
AT THE
JOHN LEWIS CO.

—Deluxe Frigidaire 30" automatic clock controlled electric range, pink, one only.
$129.95

—Kelvinator automatic washer with wash and rinse selections. A real bargain.
$199.95

—Custom deluxe portable dishwasher 12 place settings, special pot and pan cycle, plate washing cycle. Safety signal light.
Reg. $299.95 — NOW $229.95

—Moffat deluxe fully automatic 30" clock controlled range, lift off door, for easy cleaning. Complete with electric rotisserie.
Reg. $229.95 — NOW $189.95

—Frigidaire Imp. automatic washer, excellent condition.
$95.

—Westinghouse 30" deluxe electric range. A real bargain.
$125.

—Youngstown portable dishwasher. Coppertone.
$89.95

25% OFF
All Fireplace Equipment
Limited Time Only

SPECIAL!
Pre-Season Discounts
On Air Conditioners

THE
John Lewis CO.
265 Front St. — 968-5525

Swingin! May Sale

● Kilgore 3-Piece Bedroom Suite, 54-inch Double Dresser in genuine walnut veneer, chest and panel bed, wood frame around mirror.
Reg. $240. — NOW ONLY $130.
$10. MONTHLY

● Victoriaville Specialties, 3-piece bedroom suite, 54 inch dresser, bookcase bed chest, finished in golden bisque.
Reg. $240. NOW ONLY $150.
$10. MONTHLY

● Kilgore French Provincial 3-piece 54-inch double dresser, chest and bed in genuine fruit wood finish.
Reg. $399. — NOW ONLY $290.
$15. MONTHLY

SEE THEM NOW!
ON DISPLAY AT
IRELANDS
LOW OVERHEAD LOCATION
380 FRONT ST.

BARN BOARDS, TIMBER AND top soil. Dial 396-3228 after 7. My2-3t

EXPO SPECIAL, CAMP TRAILER. Built-in bunks for 4 adults. Lots of floor space roomy bed with plenty of head room windows on all sides. Best offer. 962-1568. My...

NEW WARDROBE, 2 PAIRS venetian blinds. Lady's raincoat. 968-5063.

6 FT. TOP AND BOTTOM SECtion of kitchen cabinets, prefinished birch, single sink and taps. T. C. Construction, 312 Coleman. 962-6143. My4-3t

1 YEAR OLD HOLSTEIN BULL, 962-3143. My4-3t

2 STEEL SINGLE BEDS, WITHout mattress, $5. each, one wringer washer $30. 2 wooden chairs, $1.50 each, one winch $43. 962-7692. My4-3t

FREEZER OWNERS! TOP BEEF by quarter or side. Wrapped in sanitary polythelene. Free delivery, Consecon - Trenton - Kent, Trenton. My4-3t

SINGER SEWING MACHINE USED three months, full warranty. One Singer reverse sew with new case, $69.95. One Regent machine $39.95. Payments of only $3.00 per month. Singer Sewing Centre, 225 Front St., Belleville. My4-6t

COMPLETE CAMPING OUTFIT. Best offer, 968-7401 after 3 p.m. My3-3t

HEREFORD BULL, 15 MONTHS old, could be registered. Dial 477-2084. My...

21-INCH H.D. ELECTRIC RA... $25. Walnut tea wagon $25. 962-5332 after 6. My3-3t

ENLISH ARMY SADDLE. 962-3310. My3-3t

15-TOOTH HERRGOTT CULTIvator, 3-point hitch, like new, 962-4781, Mountain View. My3-4t

SINGER FULLY AUTOMATIC slant-o-matic sewing machine. Makes button holes, sews on buttons, overcoats etc. Payments of only $8.00 per month Singer Sewing Centre, 225 Front St., Belleville. My3-4t

SINGER POWER VAC, 1½ HP motor, complete set of attachments. Regular $59.95 on sale now only $49.95. Payments of only $5.00 per month. Singer Sewing Centre, 225 Front St., Belleville. My3-4t

Advertise To Over 48,000 Intelligencer Readers Every Day, Phone 962-9171 Today!

OFF THE RECORD — By Ed Reed

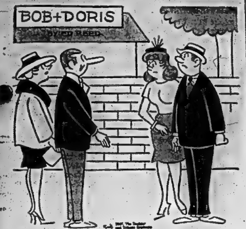

"You were coming to see us? Isn't that a coincidence . . . . what do you say we all pile in on somebody else?"

FOR SALE

STRAWBERRY PLANTS GROWN under good cultural practices. Cavalier Redcoat and Sparkle $20. thousand. Phone noon or evenings. Cecil Kleinsteuber, 393-5322. My3-4-8-9-11-15-16-18

NEW AND USED QUALITY furniture at your discount centre. Chesterfield suites, kitchen suites, bedroom suites. Everything for the home. Belleville Furniture and Auction Barn, 380 Dundas East. Ap3-1m

SINGER STYLEMATE ZIG-ZAG sewing machine, makes buttonholes sews on buttons, blind hemstitches. Full price $149.95. Payments of only $8.00 per month. Singer Sewing Machine 225 Front Street, Belleville. My3-4t

REPOSSESSED SINGER DRYER like new. Payments on this of only $8.00 per month. Singer Sewing Centre, 225 Front St. Belleville. My3-4t

COMMERCIAL COCO - COLA cooler, wooden picnic tables, outside toilet. 962-0306. My2-3t

FOR YOUR CENTENNIAL HOME improvement on awnings, siding, windows and doors. Phone for free estimates to: Win-Ray Window and Door Sales. 968-9774. My2-3t

SEED CORN — PRIDE 132 - 5 - 432 - 493 and Su Ghum. 968-5446. Morris Pulver. Ap19-1m

FREEZER OWNERS. TOP QUALITY beef wrapped in sanitary polyethelene, city inspected. Free delivery, Belleville and Trenton Weymark's Meat Market. Payment Plan Available. 962-7020. Mr6-tf

WELL DRILLING. FREE WATER witching. Payment plan available. Thos Donaldson, Cloverleaf Drive, Belleville, 962-2050 Ap18-1m

CURSON'S NEW AND USED clothing. Army boots and shoes 73 Dundas St. E. Ap3-tf

WHITEN TEETH WITH DX12 tooth powder. Available only at Duff's Drugs, 213 Front St. Ap26-1m

GOOD QUALITY TIMOTHY SEED extra clean 15c per lb. Will deliver 962-6239 or 393-3752 Stirling. Ap28-7t

PUREBRED SERVICEABLE Yorkshire boars, from high scoring R.O.P. tested stock carrying maximum Gov. premium. Donald Vandy 393-3830. Stirling. Mr29-tf

FANCY AND CEE GRADE APples, reasonable prices. Redner Storage, Rednersville. 962-9362. Ja13-tf

TRENT VALLEY MEAT PROducts. Custom killed, curing and smoking, freezer orders. Wooler, 397-3014 — 398-6889. Ap6-1m

BALE CONVEYOR, HYDRAULIC 3-furrow plow, 1 Deering combine, 3 unit Surge milker. Barn timber, 968-8022. Ap29-6t

WALL WASHING MACHINE, EXcellent condition. Good for commercial use. $100. 962-7327. Ap29-6t

TWO COMPLETE AERIAL AND rotor outfits $43. and $23. 962-5747 after 5.30. My2-3t

SMALL BEACH RANGE AND well rotted manure, 962-1767 after 6. My2-3t

TWO WHITE METAL TABLES, refrigerator ideal for cottage, $35., rangette, $15. Shorty 3 ft. lined drapes, $10. Inside door $2.50, pup tent $3. Electric clothes ironer, $10.; electric G.E. floor polisher $20.. Dial 962-6313. My2-2t

USED CEMENT MIXER, 2½ C. F. on rubber, gas engine. 473-2416 Madoc, evenings. My2-3t

1 PAINT SPRAYING OUTFIT, complete, 1 propane gas water heater, 968-8439. My2-3t

4 YEARLING HOLSTEIN HEIFers, vacinated. Huge Weese 962-4683. My1-4t

TWO WHEEL TRAILER WITH high box. Good condition, 962-8847. My2-3t

ONE YEAR OLD HOT WATER tank. Complete. Call 968-5128. My2-6t

40-INCH H.D. MOFFAT RANGE. Excellent working condition. $20. 2-piece chesterfield suite. Ideal for cottage, 962-0345. My2-3t

8 X 21½ CORVAIR TRAVEL trailer. Sleeps six, fully self-contained. One year old, 962-7128. My2-6t

TWO TURBINATOR DRYERS with chairs, $75. each. Belvedere shampoo basin with chair $75. Utility stand $12., dresserette $5. 962-9803 after 5. My2-6t

1965 GMC TRUCK AND CAMPER in good condition, 968-6913. Apply 27 Gilbert Street. My2-3t

YOUTH BED WITH SPRING filled mattress in good condition. Phone 962-5641. My2-3t

SINGER AUTOMATIC ZIG-ZAG table model sewing machine. Makes buttonholes, sews on buttons, darns, embroiders, monograms, makes fancy stitches and blind hems. No attachments needed. Start new payments of $8.00 for 9 months or $69.00 cash. Or will take older trade as part payment. Write Box A-60. The Intelligencer. Ap28-10t

BLACK TOP SOIL. CALL 962-4330. My2-3t

THREE REGISTERED HEREFORD bulls, horned and polled serviceable age. Apply Glenn Franks, Tweed, 478-6153. My4-5-11-12

WEDDING GOWN, FULL LENGTH princess line of peau-de-soie and lace with detachable matching train excellent condition size 12, $40. 962-6956. My4-3t

CLEARANCE OF TRI-LIGHT lamps, see them in our window at ½-price. Ireland's 380 Front St. My4-3t

SALE OF G.E. ELECTRIC LAWN mowers from $49.50. Ireland's 380 Front St. My4-3t

FOR SALE

SALE OF EUREKA VACUUM cleaners, priced from $36.88 Ireland's, 380 Front St. My4-3t

ELECTRIC GUITAR AND AMplifier in new condition. Reasonable for quick sale. Phone 968-9925 after 6 p.m. My4-3t

WESTINGHOUSE AUTOMATIC washer and dryer. Both need some repairs. Will sell as set or separate. 968-9583. My4-tf

ONE METER-MISER, ROLLaway bed, folding cot, pair bunk beds, davenport, suitable for cottage. Reasonable. 962-3537 My4-3t

30 WATT HI-FI STEREO AMPlifier, full set of controls, and input and output, call after six. 962-2985. My4-3t

DOUBLE SPRING AND MATtress. '34 Ford. 968-7597.

SPANISH GUITAR AND CASE. table and chairs, boys' jackets, ten and twelve other atricles. 962-3587.

COTTAGES TO LET

HOUSEKEEPING COTTAGE BY month or season. Reasonable. North Port area. David Cole, Picton, 476-4203. My2-1m

COTTAGES FOR SALE

3 BEDROOM COTTAGE ON Moira Lake, Arden, 333-3427 after 6. My3-6t

PETS FOR SALE

PEKINESE PUPPIES, WELL-known bloodline. Top quality. White and beige. Mrs. Mildred Lockridge, 201 Water St., W. Phone 334-4728. My4-2t

HORSES FOR SALE

2 PONY MARES, SOUND, GENTle, well-broken, excellent with children. Phone Madoc 473-2379. After 3 weekends or any time Saturday and Sunday. My4-3t

9 YEAR OLD BLACK GELDING saddle horse, 14 hands, well broken, $150. Also English saddle. 399-2149. My3-2t

BOATS FOR SALE

FOR SALE OR TRADE, 1966 FIBreglass boat, 50 h.p. motor, tilt trailer, 962-9333. My4-tf

14-FT. FIBREGLASS WITH CANopy, 33-H.P. motor and trailer, 962-9941 after 5. My3-3t

14-FT. CEDAR STRIP BOAT AND Tee-Nee trailer, 968-5357. My2-3t

SACRIFICE

14' FIBREGLASS BOAT WITH TRAILER
35 H.P. JOHNSON ELECTRIC START, RUNNING LIGHTS LIFE JACKETS AND SKIS
Dial Tweed 478-3134
My4-3t

TRAILERS FOR SALE

'64 TED'S MOBILE HOME, 53 X 10. Gun type furnace. Terms available. Transferred overseas 392-9438 Trenton. My4-6t

OSSIE'S TRAILERS. CLEARING new 1966, pyramids, Shamrocks, see the new telescoping hi-lo's Cabin and tent trailer. Rentals Napanee E. Hwy. 2. My4-tf

26-FT. TRAILER, GOOD CONDItion, fully equipped with oil, electric and propane, toilet. Ernest Kemp 355-2016, Colborne, between 7 and 5. My2-3t

SILVERLINE TRAILER. SALES and rentals. Ray Rose B-A Service Station. 962-5365. Corner of N. Front and College. Ap27-tf

50 X 10 RICHARDSON DELUXE mobile home 3 bedrooms, automatic washer and dryer, 1½ bathrooms, porch, utility shed, fully furnished. Excellent condition, 102 Mobile Village, 392-6314 Ap21-tf

BOATS AND MOTORS

McCULLOCH
GOLDEN-TOUCH STARTING
World's Only 7½ h.p. electric

Swings into action at the touch of a button. Features the famous McCulloch Bail-a-Matic. Runs quiet, trolls for hours.

$419.00

Also available in 7½ h.p. manual, weedless or longshaft

PALMER MARINE
STIRLING, ONTARIO

ROLLIES' MARINE, BRIGHTON offer you the widest selection of boats, motors, trailers, etc., at better prices in the largest modern heated showroom between Toronto and Montreal Daily until nine, Saturdays until five. Free telephone, Zenith 8-3700. Better deals always made at Rollies. Ap24-1m

BUSINESS and SERVICE USED DAILY BY DIRECTORY SHOPPERS AND BUSINESSMEN

Consult the advertisers in this Directory for the work you want done.

ACCOUNTANTS

PAUL EDWIN FLEMING
Chartered Accountant
183 FRONT ST.
Belleville, Ontario
968-6393
Jy11-tf

JOHN D. LEWARS
Chartered Accountants
217 Pinnacle Street
Belleville, Ontario
Phone 962-4852
Jy3-tf

GEO. A. WELCH AND COMPANY
Chartered Accountants
173 Church Street — Belleville
962-4561
R. IRVINE, C.A.
M. J. STOTESBURY, C.A.
J. H. CANNING, C.A.
Ottawa - Cornwall - Picton - Pembroke - Hull
N1-tf

KENNETH J. SODEN
Public Accountant
Auditors
27 CAMPBELL ST.
Belleville, Ontario
962-2949
S7-tf

T. A. MACHOLD
Public Accountant
Auditor
117 FRONT ST.
Belleville, Ontario
962-4621
S1-tf

ARCHITECTS

WATSON AND WIEGAND
Architects
219 FRONT STREET
Belleville, Ont.
Mr24-tf

ARTIFICIAL FLOWERS

THE FLOWER BOWL and GIFT SHOP
Specializing in Plastic Ferns, Flowers, Plants, Vines, Philodendron
Floral Arrangements, Etc.
Open Daily 10 a.m. 349 Front St. Next Door To Belle Theatre
Belleville
962-4840
Mr8-3m

BOAT SALES AND SERVICE

BAYCREST BOATS AND MARINA
Chrysler Outboard Sales & Service
Springbok Aluminum Boats
Repairing, remodelling, refinishing and Custom Building
Winter Storage
Marine Railway Up To 20 Tons
Across Bay of Quinte from Point Anne, turn off Highway 14 just beyond Mountain View Airport, Big Island, Demorestville
Picton 476-3337
S7-tf

BUSES

BUS SERVICE TO TRENTON AND AIR STATION
LEAVE BELLEVILLE
Daily Exc. Sunday and Holidays
8.45 a.m.
11.00 a.m.
2.00 p.m.
4.10 p.m.
5.35 p.m.
7.30 p.m. Friday only
9.45 p.m. Friday only
BUSES LEAVE BUS TERMINAL
43 DUNDAS ST. E. — 962-3193
Chartered Coaches
RATHBUN BUS SERVICE LTD.
Trenton Ont. — Phone 392-3835
Je7-tf

CARETAKING

HASTINGS CARETAKING SERVICE
Commercial and Industrial
Fully Insured
962-3644
Ap19-3m

CONSTRUCTION

T. C. Construction Co.
— Home Renovations
— Aluminum Siding
— Roofing (Shingles)
— Custom Homes
— Custom Cabinet Manufacturing
— FREE ESTIMATES —
212 COLEMAN
962-6143
My2-tf

CRUSHED ROCK
CRUSHED GRAVEL
PIT RUN GRAVEL
ALL TYPES OF FILL, ETC.
DRIVEWAY BASE CONSTRUCTION
IVAN MAY
Landscaping Contractor
968-8117
Mr28-3m

McINROY — MAINES CONSTRUCTION LTD.
Asphalt Drives and Parking Lots
Equipment Rentals —
Tree Removal — Stone — Fill
Crushed Gravel
Sewers and Septic Tank
FREE ESTIMATES
962-6605
Jy11-tf

DEAD AND DISABLED FARM STOCK WANTED

B & D DEAD STOCK REMOVERS
Ship direct to us your nearest dead stock dealers — this means the fastest service and the BEST PRICE in the business.
Phone Collect Tweed 478-2713
968-5817
BILL ELSON (Owner)
Lic. 348-C-65
Highest Prices Paid
Mr12-tf

BURRETT FUR FARMS
Ship direct to a Fur Farm for top price for dead or crippled farm stock. Up to $25.00 according to size and condition, even higher for large crippled horses.
Cash Payment
Guaranteed Satisfaction
Phone long distance Zenith 6-6530 (no charge to you)
or Belleville (collect) 962-2031
Dept. of Agric. Licence 63-C-67
D14-tf

GLASS AND GLAZING

BELLEVIEW GLASS AND MIRROR
968-3731
344 PINNACLE ST.
— Also —
MARINE PAINTS & VARNISHES
My4-1m

DRY CLEANING

WOODLAND DRY CLEANERS
—Shirt Laundering
—Cold Storage
—Dry Cleaning
—For Fast Courteous Delivery
CALL 968-6438.
314 DUNDAS E.
Ap26-tf

ELECTRICAL SERVICES

ELECTRIC
FREE ESTIMATES
LOW DOWN PAYMENTS
Now is the time to have your wiring modernized or convert to electric heating.
All this can be done for a
LOW DOWN PAYMENT
monthly terms to suit your budget.
Call Today
LABELLE ELECTRIC
962-1123 or
962-3068
Ap28-1m

FIRE PROTECTION

FOLEY SUPPLY AND MACHINE CO. LTD.
Authorized Services & Sales
Pyrene — CO Two
General Fire Guard
All Types of Extinguishers Recharged On Premises
25 Wallbridge Cres. — 968-5701
Mr4-tf

FLOORING

TORGINAL SEAMLESS FLOORING
Tomorrow's Floor Today
NO WAXING
NO SCUFFING
CHARLES W. LAMBERT LTD.
962-3657 or
962-6522
F11-tf

FLOOR FINISHING

MAUND'S SERVICE
340 Pinnacle Street — 962-0437
Floor sanding and finishing, cleaning, waxing and polishing. Window cleaning and wall washing — RENTALS of floor sanders and edgers, scrubbing and polishing machines.
Commercial Vacuums and Mopping Equipment
Ap30-tf

HAULAGE

LOAM — FILL — GRAVEL/ OF ALL NATURES
EQUIPMENT & TRUCK RENTALS
ROBERT TRACEY
968-8577
Mr23-3m

IRON WORKS

Why Slip Or Fall On Icy Steps. Have A Railing Installed by
BROWN'S IRON WORKS
— Interior - Exterior Railings.
— Plastic Caps — Balconies
— Room Dividers — Columns
— Steel Stairs — Fabricating and Welding
— Small and Large Repairs
962-6096
161 W. MOIRA ST.
— Free Estimates —
Ja7-tf

INSURANCE

INSURE WITH CONFIDENCE
BURROWS AND FROST
GENERAL INSURANCE
Fire, Auto, Liability, Marine
Personal Property and Bonds
249½ FRONT ST.
PHONE 968-6715
D10-tf

For All Your Insurance Needs Contact:
THE Albert VAN REEWYK General Insurance Agency
Representing:
Confederation Life Association
Shaw and Begg Ltd., Group
Wawanesa Mutual
General Accident Group
Aetna Insurance
Royal Exchange & Atlas Group
Lumbermen's Mutual
409 Dundas St. W. — Belleville
Tel: 962-3034
Ap3-3m

JEWELLERS

DOUG JONES
Expert Watch and Jewellery Repairs at
A & J Jewellers and Appliances
244 North Front Street
968-8341
★ Color TV
★ Black and White TV
★ Stereo
★ Apliances
Mr3-3m

LOANS

CASH IMMEDIATELY AVAILABLE
LOWEST RATES
First and Second Mortgages
Agreements of Sale
We Buy Or Sell Mortgages
Courteous, Confidential Service
In Your Home or Our Office
GERALD JOYCE REALTY LTD.
962-5336
Ja21-tf

MIMEOGRAPHING RUBBER STAMPS

THE JAMES TEXTS LIMITED
183-185 Front Street
PHONE 968-6775
Fast, efficient work covering all needs, Reports, Circulars, Letters Statements, Clubs, Lodges, Churches, etc. One day service on all types of Rubber Stamps, Numbering Machines and Supplies.
Ja12-tf

MOVERS

BRIDGE DELIVERY SERVICE LTD.
Agents For
AERO-MAYFLOWER TRANSIT CO. LTD.
Local and Long Distance
Household and Office Moving
Furniture Storage
163 Dundas East
968-8711
Ap12-1y

MUSIC SCHOOLS

KAMMER SCHOOL OF MUSIC
Offers
Private Instructions for Guitar Uke, Banjo, Mandolin, Trumpet, Trombone, Clarinet, Sax, Accordion, Drums, Voice, Etc.
We Rent Instruments
CHARLIE KAMMER
Musical Supplies
294 Front St. — Belleville
PHONE 962-6578
My15-tf

PIANOS

F. M. BARRETT CO
Authorized Dealer
For Heintzman & Co. Pianos
Heintzman Grand Pianos
Gerrard Heintzman
Lesage Lizst Pianos
F. M. BARRETT CO.
101 Cannifton Road
968-3231
S23-tf

PUMPS

FOR ALL YOUR PUMP NEEDS SEE REID'S
—New Sta-Rite Beatty and Otaco Systems
—Good selection of used pumps
—Quinte district headquarters for Homart parts
—Specializing in repairs to all makes of pumps
—Quality plastic pipe and fittings
—Cascade 40 Water Heater Installations
—Plumbing Repairs
—Well Tiles
GARNET REID
Pump Sales and Service
R.R. 2 (Avonlough Rd.) Belleville
Call Anytime 968-8453
D13-tf

RUBBER STAMPS

All Kinds of Rubber Stamps
"Custom Made"
"The Way YOU Want It"
24-Hour Services Available at
O'NEIL SALES LIMITED
115 Front Street
THE JAMES TEXTS LIMITED
179-183 Front Street
BARRATT'S STATIONERY
326 Front Street — 962-8193
Belleville, Ont.

SERVICES

MALCOLM BROS.
FLOOR AND WINDOW SERVICE
COMPLETE HOUSECLEANING
968-9286 or 968-8274
D23-tf

SERVICE STATIONS

JIM TEBWORTH'S
TEXACO SERVICE STATION
493 West Dundas Street
962-6142
Open Every Night & Every Sunday
Lubrication — Gas — Oil Diesel
Mufflers and Tail Pipes
Snow Plowing
Texaco Under Spray
Licensed Mechanic
Guaranteed Workmanship
Je14-tf

SEPTIC TANK PUMPING

SEPTIC TANK PUMPING
J. W. SHARPE
396-2219
Deseronto
Tile Installations and Repairs
Mr24-tf

GORD'S
SEPTIC TANK PUMPING
For All Pumping Needs
Including Industrial
BELLEVILLE
962-9639 — 962-3473
Ap12-3m

SEWING MACHINE REPAIRS

SEWING MACHINE REPAIRS
ALL MAKES
Satisfaction Guaranteed
YOUR BERINA DEALER
PLAZA SEWING CENTRE
Belleville — 968-6600
Ap6-tf

TILES

We Supply and Install
CERAMIC WALL TILE and All Types of FLOORING and FLOOR TILE
Phone For Free Estimates
BELLEWOOD LUMBER & BUILDING SUPPLIES
443 Dundas Street East
Belleville
Phone 962-4581
N13-tf

TYPEWRITER

THE JAMES TEXTS LIMITED
Prompt and Efficient Repairs on All Makes of Machines
Typewriters and Adding Machines for Rent
183-185 Front St. — Ph. 968-6775
Ag3-60-tf

TV SERVICE

FAST SERVICE ANYWHERE
24-Hour — 7-Day Service
Repairs To All Makes
ACCURATE TV SERVICE
107 Station Street
962-3239
S28-tf

TV SERVICE

BELLEVILE HAS ONLY ● ONE ● TELEVISION SERVICE CENTRE
for
CGE PHILIPS, ELECTROHOME CLAIRTONE SPARTON MOTOROLA, RCA VICTOR
968-6791
CIRCLE TV SERVICE
260 Coleman St.
F24-tf

UPHOLSTERING

BETTER UPHOLSTERING
968-5643
Hilliard T. Lockwood
Upholstering, rugs and carpets, car, truck and tractor seats.
Tent and Tarp Repairs
Woodworker, Rental Equipment
Mr4-3m

UPHOLSTERING
OLD AND MODERN FURNITURE
Also
CHROME CHAIRS
We Supply Highest Quality Fabrics
Very Reasonable — Call Anytime
962-7633
D6-tf

WATCH REPAIRS

EXPERT WATCH and JEWELLERY REPAIRS
By Experienced Watch Makers
Members Canadian Jewellers Association
Satisfaction Guaranteed
A. E. WONNACOTT
278 Front Street
Over Geen's Drug Store
962-0743
Mr1-tf

WATER PRESSURE SYSTEMS

AREA REPRESENTATIVES for
Gould — Berkley — Fairbanks
Archer — Southern and Royal R4
Water Pressure Systems
Complete Line of Beatty and Jacuzzi Pump Parts
Accessories For Most Popular Makes
Complete Line of Galvanized Fittings, Brass Valves, Pressure Tanks and Plastic Pipe.
Ask About Our Special Sump Pump Prices for Spring
FOXBORO PUMP SUPPLY SALES AND SERVICE
Foxboro — 962-9127
Mr16-tf

WELL DRILLING

GEORGE H. CHALK
R. R. 6 — Napanee
Wells for Homes, Farm & Industry
For Price and Terms
PHONE 354-3616
D2-tf

VACUUM CLEANER SERVICE

SAVE $ $ $
Let Us Install A New
VACUUM CLEANER HOSE
On Your OLD ENDS
PLAZA SEWING CENTRE
Belleville — 968-6600
A25-tf

FILTER QUEEN
Authorized
SALES AND SERVICE
Satisfaction Guaranteed
Phone
J. CUNNINGHAM
968-8143
432 Bridge St. East
Belleville
N12-tf

VACUUM CLEANER REPAIRS
HOOVERS A Specialty
Genuine HOOVER Parts
Hoses To Fit Most Cleaners
H. CAMPBELL
Booth Radio — 968-3785
Free Pick-Up & Delivery
In City
S14-tf

REAL ESTATE FOR SALE

4 BEDROOM BUNGALOW WITH large family room, recreation room, carport, double paved driveway, nicely landscaped, in Parkdale area. 968-8117. My1-6t

3 MILES FROM BELLEVILLE, 3 bedroom home. All conveniences. Low taxes. Lot 200 x 436 968-5419. My1-6t

EAST SIDE

With our home sale representative Clara Jury living at 303 Bridge St. in the heart of real estate activity, it is natural that we should specialize in the sale of outstanding east side homes.

Your choice includes among many others the following—

A SUPERB custom-planned four bedroom bungalow with fireplace, rec room, enclosed garage, patio and every other amenity imaginable. Its location among other prestige homes enhances your investment.

A PRESTIGE HOME for the man who can afford the best. This perfect centre hall plan includes a lovely separate dining room and sun-flooded den. Beautifully decorated. Garage. In this area you don't keep up with Jones. You're ahead of him.

With the demand and price of prestige homes increasing these standouts won't hang around long for slow starters. Phone Clara Jury today at 928-9181 or drop in to discuss all your real estate problems just a step away at 303 Bridge St. E.

DOUG GRANT
REAL ESTATE
My2-4

REAL ESTATE FOR SALE

Muttart Homes

OFFER YOU
BEAUTY — QUALITY
ECONOMY
in a
Ready-to-assemble Home
Of Your Choice

Courteous, confidential and rapid mortgage service, on a financial plan to suit your personal requirements. If you have a building lot and wish to erect a home,

Don't Put It Off
Any Longer
Please Contact
JIM MULLIGAN
KINGSTON
546-1672

Make an appointment to visit the New Show Model Home . . . on display at The West End of Princess Street . . . Kingston.

Full Details Are Available — Why Pay Rent, When Our Plan Puts You Into Your Own Home —At the same monthly cost as normal monthly rental.

Muttart Homes
PRINCES STREET
(Past Traffic Circle)
P.O. BOX 751
Kingston, Ontario
Ap30ev-o-th-tf

Cash For Your Home
List With
D. J. WHALEN
Real Estate Limited

GROCERY BUSINESS ESTABLISHED TWENTY YEARS

Excellent income opportunity in ideal Belleville location. This business shows very good gross sales and has practically no competition. There is a very attractive 3 bedroom apartment above the store. Owner wishes to sell building, stock and equipment. Excellent terms. Investigate this one.

STOCO LAKE COTTAGE

Two bedroom cottage with all conveniences on beautifully treed lot overlooking Stoco Lake. Priced to sell. Call now.

EAST HILL
LINTON PARK ROAD

Immaculate 3 bedroom family size bungalow on fully landscaped lot. This is a new listing and is priced to sell. Many extra features. Seeing is believing.

OFFICE 962-4528
231 FRONT STREET
IF NO ANSWER CALL
BILL STEAD 962-9070
OPEN EVENINGS 'TIL 9 P.M.

GORDON WOODS
Real Estate Broker
139 FRONT STREET
Member of the Belleville Real Estate Board

LOOKING FOR A PLACE TO RENT?

Why buy a house for your landlord? Take a look at this new clay brick bungalow ready to move in. 3 large bedrooms, fully divided basement, you will love the large kitchen with lots of cupboards, 4 - piece tiled bath with vanity. Sparkling new floors. The down payment is low. SEE THIS.

2 BEDROOMS

Country bungalow, huge double lot, about 3 miles from the city, completely modern, bath, furnace and kitchen, lots of water.

OFFICE: 968-6471
OPEN 'TIL 9 P.M.
IF NO ANSWER CALL
PHIL RAY 968-7339
GORDON DETLOR 962-4174
GORDON WOODS ... 962-8317

OLDER HOME
EAST HILL

Solid brick with garage. Four bedrooms, full basement in excellent residential area. Modern kitchen, fireplace, formal dining room. This home has new furnace and new wiring. Beautiful lot, quiet street. There is no sign on this one, please call

968-5757

J. E. McKinney
REALTOR

REAL ESTATE FOR SALE

H. Morrison
REAL ESTATE BROKER
208 Pinnacle St. — 962-8695
(Opposite Quinte Hotel)
OPEN EVENINGS TILL 9 P.M.

REDNERSVILE ROAD. Spacious Ranch Bungalow, Bay frontage. Close in to Belleville. $17,900.

RURAL DUPLEX, Rossmore, both sides self-contained worth your time to inspect. Full price — $7,800.00.

3 BEDROOM BUNGALOW. Very clean. Full basement, only 7 years old. WEST MOIRA. $13,500.

NEW LISTING. Large 1½ storey brick home, only 6 years old. fireplace. Sunroom. Full basement.

SEVERAL 1 & 2 bedroom apts. available now. Call for particulars.

LIST WITH H. MORRISON 4%

OPEN HOUSE
42 GLEN ROAD
SATURDAY, MAY 6th
From 2 p.m. to 4 p.m.

The owner of this attractive 3 bedroom split level is anxious to sell and has reduced the price accordingly. Look for the Open House signs at Wright Ave. off the Trent Road. Our representative will be on hand to greet you and answer your questions.

FRANK S. FOLLWELL
REAL ESTATE
400 FRONT STREET
PHONE 968-6795

BEAUTIFUL BUNGALOW PRICE REDUCED!

On one of Stanley Park's best lots, with the Living room overlooking a lovely rear garden. This is a custom-built home with many extras. Built-in stove and oven, new Recreation room, deluxe bath with colored fixtures and shower doors. The lovely garden has flood lighting to display the fountain and pool. Attached garage. Asking only $22,900.00.

NEW SUMMER COTTAGES

Three bedrooms or two. Just a few minutes from town on 37 Highway. Big lot from the road to Moira River. As little as $300.00 Down and Easy Payments. Ready Now!

GERALD JOYCE
REALTY LTD.
374 FRONT STREET
PHONE 962-5336
OPEN EVENINGS UNTIL 9:00

ARE YOU?

looking for a home on the East Hill? Would you like a low priced one on Ann St? $6,900 and $1,000 down.

OR

a two storey 6 room home on Chatham St. at $9,500 with terms.

IF

you want a reasonably priced brick home, then this 3 bedroom dwelling on Foster Ave. is the one, priced at $10,900.

NOW

it may well be that you need a home with an apartment for a friend we recommend you see through this bungalow on ......

BUT

you say you want a 3 bedroom brick bungalow and a garage, and it must be on a quiet street because of small children! Elizabeth Cr. will just fill the bill.

MAYBE

a newly renovated 6 room home with a separate dining room, a family room, a large lot and a circle drive is what you have in mind. Bridge St. East is the one!

"Why Not Call"
REG. DANIEL
962-2943
Salesman For
B. G. FOSTER
REALTOR
962-4095

PLAZA SQUARE

2 storey, 4 bedroom home. Large living room with floor to ceiling fireplace, separate dining room, patio doors. Modern kitchen, 1½ bathrooms, carport. Low taxes, carries for $133. including P.I.T.

Call 962-2253
My4-3t

THREE BEDROOM BRICK BUNGalow, two fireplaces, 1½ baths, broadloom in living room, completely finished rec room. Convenient East Hill location. Phone 962-3641. My2-3t

Want Ads Equal Results

REAL ESTATE FOR SALE

Fox and Fox

REAL ESTATE BROKERS

ABOUT 45 ACRES, clay loam, 2 storey 8 room house with full basement. Right of way to Bay of Quinte. Close to city. Early possession.

LARGE ACREAGE, about 1 mile of lake frontage, spring lake, good fishing and hunting. Just the spot for a camp site.

MODERN 3 bedroom bungalow on 3½ acres, large garage, close to school. North of city.

ARE YOU LOOKING for a large house suitable for living and your business also, we have just the place, spacious, large basement, garages and it is very central. See it tonight.

COTTAGE, 3 bedrooms. Lovely spot on Moira River, good fishing, only $4,300.

187 NORTH FRONT STREET
962-3744 & 962-3803

W. J. McCormick Realty Ltd.

FAIRWAY AVE.

$17,500 this 3 bedroom 3 year old split level brick residence is beautifully situated on a park like treed lot and includes large entrance hall, 19-foot living-room, L shaped dining room, extra large kitchen, mahogany cupboards. Electrically heated. Carport. Owner transferred early possession.

FOSTER AVE.

$13,300 — 7 roomed two storey home with 3 bedrooms including living room, dining room modern kitchen. Family room. Fenced in lot, and double sized garage. This home is spotless throughout terms available.

BLEECKER AVE.

$7,000.00 — 6 roomed 3 bedroom brick home including large living room dining room. Spacious kitchen, fenced in and landscaped lot. This low price for cash sale to close estate.

89 Station Street
Phone 962-5397
OPEN EVENINGS 'TIL 9 P.M.

FARM FOR SALE

100 acres, a real private location, double garage underneath house, stone pillars at road, white picket fence. This is located in Valley edge of Madoc, stone bank barn, steel stanchions, pig pen, drive shed, lots of wood. Ideal spot for real home or gentleman farmer.
473-2416 Madoc, evenings My2-3t

100 ACRES, FARMLAND, 40 acres good hay, good fences, lots of water, balance in good workland and pasture. $3.50 an acre. Dial 477-3066. Thurlow. My4-3t

AUTO

USED CAR CENTRE

1961 FORD GALAXIE 500 TWO DOOR
LIC. NO. 373332

The above sharp automobile is finished in attractive Corinthian White with an original red and black interior. Has a powerful V-8 motor, cruise-o-matic transmission, custom push-button radio. Seat belts window washers, almost new deluxe tires and other Galaxie deluxe features. See and drive this outstanding automobile then (shop and compare anywhere) against our very low price of only

$799.00

or low monthly payments with no money down and no payments due until mid-June can be arranged.

Contact The Manager
968-9000 — 968-9300
646 DUNDAS EAST
(Opposite Union Carbide)
Open 9 A.M. 'til 10 P.M.

Hamilton Motors

WHERE YOU GET 7-DAY EXCHANGE GUARANTEE
YOU MUST BE SATISFIED OR CAR EXCHANGED!
WHAT MORE CAN YOU ASK

Sooner or later, all used cars will have to be sold this way.

Trade-Ins — Never Higher Financing Never Easier — No Payments Till June. Example of our stock.

● '59 MONARCH ●

2-door hard top with automatic, power steering, power brakes, radio, as low as $10.00 down, $30.00 per month. — Lic. K35363.

FULL SALE PRICE $495.

52 Dundas St. E.
(Opp. Bus Terminal)
962-9898 — 962-9939
My4-3t

'57 PONTIAC NEW BRAKES, radio, good running condition, $100. '64 Honda 55 cc, excellent condition, $130. 962-0902 after 6. My4-3t

AUTO

FREE!

Fabulous Holiday FOR 2 IN NIAGARA FALLS

YES!

3 CAREFREE DAYS

FREE!

WITH EVERY USED CAR SELLING AT $1,000 OR MORE THIS WEEK

AT WEESE MOTORS
106 FRONT ST.
TRENTON

— 1965 PONTIAC —

Strato-Chief 2-door, 6 cylinder, automatic, radio, new whitewall tires and discs. Lovely beige with matching interior. Lic. No. K30634.

$1,950.00

— 1965 VALIANT —

Coach, economical 6 cylinder engine and standard transmission. Custom radio, dark blue exterior with light blue interior. Lic. No. K33366.

$1,575.00

— 1965 CHEVROLET —

4-door Station Wagon, 6 cylinder, standard transmission. A one owner beauty in maroon with red interior. Real value. Lic. No. X17272.

$2,195.00

— 1964 BUICK —

LeSabre, 2-dr. hard top, V-8 power, automatic, power steering, power brakes and radio. A very clean, low mileage car. See it now. Lic. No. K34583.

$2,150.00

— 1964 OLDSMOBILE —

Ninety eight, 4-door hard top. A luxury automobile with all the power features, windows, seats, steering and brakes. Plus radio and automatic. One local owner, low mileage. Lic. No. K33682.

$2,795.00

— 1964 CHEVROLET —

Biscayne, 4-door sedan, 6 cylinder standard transmission, lovely aqua color with matching interior, new tires and OK Guaranteed. Now reduced for quick sale. Lic. No. K35669.

$1,499.00

— 1964 FORD —

Custom 500, 4-door sedan, V-8 engine, automatic, power steering, power brakes and radio. Pleasing cream color with fawn interior. Lic. No. K35691.

$1,795.00

— 1964 CHEV. TRUCK —

4 wheel drive with locking front hubs. Excellent condition. Lic. No. 19664B.

$1,875.00

— 1963 OLDSMOBILE —

Super 88, 4-door sedan. Full power equipment and radio. Try this one and see why Oldsmobile is so popular with comfort seeking buyers. Lic. No. K35668.

$1,895.00

— 1963 CHEV. TRUCK —

Long box, fleetside oversize tires and positraction rear axle. Lic. No. 19603B.

$1,350.00

30 MORE TO CHOOSE FROM at

WEESE MOTORS
106 FRONT ST.
TRENTON
392-3559

'63 CHEV. BISCAYNE AUTOmatic, 6 cylinder, phone 962-4900 after 4.30 p.m. Ap27-28-29-My4-5-6

AUTO

LLOYD COONEY MOTORS

ON HIGHWAY 33 BETWEEN FRANKFORD AND STIRLING

● '65 PARISIENNE SEDAN 4-door hard top, V-8 power brakes, Maroon, with sharp black and chrome interior.

● '65 DODGE SEDAN, green, automatic with sharp 2-tone tan interior, radio, white walls, a real buy. Lic. No. 252238.
ONLY .... $1750.

● '65 CHEV. Bel-Air Sedan, automatic beige in color with nice 2-tone interior, radio and other extras. Lic. No. 525550.
FULL PRICE ONLY $1850.

● SPECIAL — '62 CHEV. Impala Convertible. V-8, extras, white walls, maroon white top, really sharp. Lic. No. 51071E.
ONLY .... $1295.

● '62 CHEV. CORVAIR, green in color, low mileage and very sharp looking, ideal for the family. Lic. 800064B.
ONLY .... $550.

● SPECIAL — '61 CHEV. IMPALA V-8 CONVERTIBLE red with black top and other extras, real sharp looking, Lic. No. 48248.
FULL PRICE ONLY .. $1195.

● '61 PONTIAC V-8, 4-door station wagon, power steering power brakes, clean inside and out. Must be seen and driven to be appreciated. Lic. No. 32925X.
ONLY .... $1175.

● '61 FORD V-8 390, 2-door hard top, red and white with same interior, radio and other extras, really clean. Lic. 20653.
ONLY .... $975.

● '61 ENVOY 4-DOOR WAGON blue and two tone blue interior, G.M. product, noted for 38 miles to gallon of gas. Lic. X74204.
ONLY .... $475.

● '61 PONTIAC V-8, automatic, sedan a real sharp car, radio and extras. Lic. 81105K.
ONLY .... $950.

● '61 FORD, blue, 2-door, 6 cylinder, just right for the economy minded person. Lic. No. 11895E.
ONLY .... $675.

● '61 CHEV. Impala 2-door hard top, maroon immaculate throughout. Lic. No. 11905E.
ONLY .... $975.

● '60 CHEV., sedan, V-8, standard, a clean well preserved car, see it, drive it. Lic. No. K32825.
ONLY .... $750.

● '59 CHEV. black sedan, Bel-Air, automatic, this has had a new motor installed last fall and the body is not rusted, clean, Lic. No. 2811B.
ONLY .... $475.

— SPECIAL —

● '59 CHEV. ½-ton, long with box, radio, it is equipped with heavy duty 2 and 3 ton automatic transmission, it is as clean throughout as an average 1965 model, it has been well taken care of. Lic. No. 8019513.
ONLY .... $675.

● '59 PONTIAC 2-door hard top, blue and white with matching interior, runs well and performs beautifully. Lic. No. 11261E.
ONLY .... $350.

● SPECIAL — '58 CHEV. IMPALA SEDAN, has 348 cu. inch V-8 motor, blue with 2-tone blue interior, runs well and body in real good condition. Car is above average for this year. Lic. No. K35298
ONLY .... $350.

Because of low overhead and no salesman to pay these cars are priced $200. to $300. below normal prices, most have radios, white walls and extra, and have all been checked, greased, oil changed and are ready to go, they are all good clean cars with clean interior and bodies and I will show you the car of your choice. Choice terms may be arranged with no down payment if desired.

PHONE STIRLING
395-3777
My4-3t

SPRITE IN GOOD CONDITION. Phone 966-0631. My4-3t

To Your Good Health

Donating Kidney Does Not Harm Donor

Dear Dr. Molner: Our 27-year-old son is being kept alive by dialysis while we search for a kidney donor. One of our biggest problems is overcoming the fear in people that if they give up one kidney to save a life, they will become invalids. What are the facts?

The immediate family have been ruled out as donors because of differences in blood type. Do you have any suggestions where we might turn to get a donor — J. L.

I don't know how much help I can offer, if any, aside from calling attention to this problem. It is a fairly new one, but it is only recently that enough has been learned to make such transplantations possible other than from one twin to another.

There is no truth that sacrificing one kidney will cause the donor to become an invalid — or, indeed, cause any change in his life and activities. People get along very well with only one kidney.

There is, of course, the potential risk that if anything happens to the one remaining kidney, there is no second kidney to rely on. We cannot honestly blink at that fact. But invalidism from giving a kidney No.

One solution which already has received considerable medical attention is the use of a kidney of another patient who has just died — someone injured in an automobile accident, for example.

Obtaining legal permission for this presents problems, especially since there is never time to spare. If the kidney is to be used for this purpose, it must be removed without delay.

Perhaps with suitable legal preparations, and a growing understanding by the public of the demand for kidneys for this purpose, the problem may be eased. But as things are now, it is a distressing problem for people who wait and hope. Donors are not readily available.

The problem was discussed not long ago at a conference at Duke University Medical Centre, one of the suggestions being legislation to make it simpler for a patient to leave his kidneys or other organs for such transplants in event of his death. In Boston, and perhaps elsewhere, there is a step in the same general direction — to know where needed organs may become available.

Dear Dr. Molner: We have recently been told that eating yogurt would improve our physical well-being. We are in our middle 60's. What are the advantages of using it regularly — A. M. C.

Yogurt is a good food for those who like it. It is a form of fermented milk made by the addition of lactic acid bacilli to whole or skimmed milk. This imparts a certain flavor not present in ordinary milk. Some find it more compatible than whole milk. It has no magic properties. It can be used regularly if you like it.

• • •

Dear Dr. Molner: I have been informed that 200 children died last year after smallpox vaccination. I have a baby with allergies and am much concerned. — Mrs. D.J. M.

I certainly challenge that figure of 200 deaths, and wonder where anyone got any such figure.

It is true that almost any medication has some potential risk associated with it, and one of the basic purposes of the profession of medicine is to learn how to get the greatest good with the least possible risk.

Serious skin conditions sometimes are cause for delaying a smallpox vaccination because certain reactions may occur, especially with the first vaccination. These, however, are less dangerous than smallpox, a case of accepting a smaller risk to avoid a much greater one.

Dr. Molner welcomes all reader mail, but regrets that due to the tremendous volume received daily, he is unable to answer individual letters. Readers' questions are incorporated in his column whenever possible.

AUTO

ELLIOTT MOTORS

Trading Post Heep Big Bargains!

Save Plenty Wampum

'65 PONTIAC SEDAN
LIC. NO. K34580
$1,095.00

'65 PONTIAC SEDAN
LIC. NO. K34592
$1,095.00

'62 FALCON WAGON
LIC. NO. X41937
$395.00

'61 RAMBLER SEDAN
LIC. NO. K40347
$395.00

'61 VALIANT COACH
LIC. NO. K30166
$395.00

'60 BUICK SEDAN
LIC. NO K33366
$795.00

'60 FORD GALAXIE 500
Hard Top — LIC. NO. K48307
$495.00

'60 PONTIAC LAURENTIAN
LIC. NO. 30812
$525.00

'60 CONSUL SEDAN
LIC. NO. K30086
$195.00

'59 BUICK SEDAN
LIC. NO. K46036
$395.00

'52 CHEV. SEDAN
LIC. NO. 84834
$75.00

'52 DESOTO SEDAN
LIC. NO. 84404
$95.00

'51 BUICK SEDAN
LIC. NO. 44162
$75.00

ELLIOTT MOTORS LTD.

366 N. Front — 962-4584
My4-3t

'62 G.M.C. TRUCK
960 Series Open Class F
T.C.V. Make Offer
Wellington
399-2146
My4-3t

'63 CHEVY II STATION WAGON, 6 cyl. std., 392-3472 Trenton. My4-3t

AUTO

USED CAR CENTRE

1963 PONTIAC COACH
LIC. NO. 368138

This ideal medium priced family car will suit the most discriminate buyer. At our very low full price of only

$1,099.00

finished in ever attractive Monaco Blue metallic with a very sharp two-tone turquoise interior. Set off with perfect chrome. Equipped with new white wall tires an economy six cylinder motor and easy operating automatic transmission. See this one before you buy. Low monthly payments with no money down and no payments due until mid-June can be arranged.

Contact The Manager
968-9000 — 968-9300
646 DUNDAS EAST
(Opposite Union Carbide)
Open 9 A.M. 'til 10 P.M.

'65 CHEVROLET Biscayne, 4-door 6 cyl., automatic, back-up lights, padded dash. Lic. 125342.
FULL PRICE $1895.

'65 PONTIAC Laurentian, V-8, automatic, 4-door, radio, tinted glass, white walls back-up lights padded dash, one owner, history supplied. Lic. 12037E.
$1795.

'63 FORD ½-TON Custom Cab, 6 cyl., wide box, motor overhauled recently. Lic. 41371V.
$995.

'57 METEOR RANCHERO, V-8, new paint, wheel discs. Lic. 41000V.
$395. OR BEST OFFER

THESE CARS MAY BE SEEN AT YOUR CONVENIENCE
— Trades Accepted —
CALL MADOC COLLECT 473-2616
My2-3t

1958 G.M.C. 3-TON DUMP TRUCK
6 Cylinder
4-Speed Transmission With DP
Good Rubber
PRICE $1,000.
Phone 962-5418 After 5
Ap13-tf

USED CAR CENTRE

1964 ½-TON FORD PICK-UP
LIC. NO. B36330

This late model truck will sell very quick at our full low price of

$1,195.00

so hurry on this one. The above truck is finished in Commercial White. Has the economy big six motor, 240 with matching standard transmission. This truck is ready to go to work with good tires and has had excellent care. Low monthly payments with no money down and no payments due until mid-June can be arranged.

Contact The Manager
968-9000 — 968-9300
646 DUNDAS EAST
(Opposite Union Carbide)
Open 9 A.M. 'til 10 P.M.

BERT WINBLAD'S

BODY SHOP
145 Humewood Drive
(Just Crossing Pine St.)
Open Daily 8:30 — 6
Bus. 962-8945
Je14-ev-tu-th-tf

'62 TR4 WITH HARD TOP, SOFT top and tonneau, snow tires with rims. 962-8137. Ap1-tf

'62 VOLVO B18 ENGINE, 4-SPEED transmission, excellent condition, 392-5445 Trenton. My2-6t

'62 DODGE DART V-8, 4-DOOR sedan, clean car, radio, good condition, 962-8833. My2-3t

'57 VOLKSWAGEN. PERFECT Running order. Good price. Ph. 962-4126 after 5.30. My2-tf

AUTO

$99.00 SPECIALS

'60 METEOR, Lic. K52479.
'58 PONTIAC Lic. K57084.
'58 PONTIAC Lic. 10285E.

at

Hamilton Motors

52 DUNDAS ST. E.
(Opp. Bus. Term.)
962-9898 — 962-9939
My4-3t

Ponderosa Motors

HAVE ROUNDED UP 3 LITTLE BEAUTIES FOR YOUR INSPECTION WHY NOT DROP IN AND LOOK THEM OVER — YOU'LL BE GLAD YOU DID.

● '63 STUDEBAKER Sedan, 6 cylinder, standard transmission. For real value and economy, try this one, it is finished in a light green with matching interior. Lic. K36630.
ONLY $795.

● '65 CORVAIR Monza, 2-door hard top. This one is just like new and is equipped with a 4 speed transmission on the floor, bucket seats, custom radio and wheel discs. If you are interested in economy as well as performance, this is the car for you. Lic. K32076.
ONLY $1995.

● '64 PONTIAC Laurentian Sedan, 283 V-8, automatic, power steering and brakes, white walls, finished in Ermine White with an immaculate red interior. Lic. K20716.
ONLY $1695.

COME UP AND SEE "HOSS" — HE'LL MAKE YOU A SQUARE DEAL.
330 FRONT ST. NORTH
962-4581

GOT THE BUG!

IF NOT GET IT AT

Auto-Haus Bell-Ton Ltd.

SEE OUR DISPLAY AD APPEARING ON PAGE 9 IN TODAY'S EDITION OF THE INTELLIGENCER.

Choose The Car You'd Like To Own Then Drop In And See Us.

—CORNER FRONT and DUNDAS E., Belleville — 962-9600

—CORNER FRONT and MIDDLE (Next to Federal Bldg.), Trenton. 392-1217

OPEN 8 - 9 P.M.
SATURDAYS 'TIL 1 P.M.

'66 METEOR CONVERTIBLE, power steering and brakes, radio, automatic transmission, 352 cubic inch engine, low mileage. Phone after 4.30, 962-6310. My3-3t

'64 CHRYSLER STATION WAGon and New Yorker hard top. Both power equipped and like new. See Bob Boyce, Pine Station. Dundas at Church. Ap1-1m

STATION WAGON, 1963 FORD, 10 passenger excellent condition. All power options, 962-0993. My3-4t

AUTO

1960 DODGE POLARO, 8 AUTOmatic, good condition. Phone Stirling 395-3226. My4-3t

'64 OLDS F-85, 4-DOOR DELUXE very good condition. Phone after 5, 962-9307. My4-3t

'56 FORD V-8 STANDARD IN good condition, $125. Apply at 3 Boswell. My4-3t

'56 MONARCH 2-DOOR HARD top. $150. Can be seen at 79A West Moira. Call 962-9907. My4-3t

1960 CHEV. ½-TON AND 12-FT. camper. Call 392-9438. My4-3t

'59 FURY 2-DOOR HARD TOP 361 high performance motor. H.D. 3-speed automatic. 962-9789. Ap26-6t

'64 VOLKSWAGEN 1500 EXCELlent condition. Many extras. 476-2764 Picton. Ap29-tf

'60 DODGE POLARO, 4-DOOR hard top, V-8, automatic, power equipped. '61 Thames van camper, 962-3291 after 5. My2-3t

'61 CHEV. STATION WAGON, V-8 automatic, power steering, radio, good condition. Best offer. 968-5174 My2-3t

'64 CHEV., 2-DOOR, 6 CYLINDER, standard shift, excellent condition, $1450. 962-3665. My3-4t

'62 PEUGEOT. ONE OWNER, new paint, good mileage, excellent condition. Can be seen at 117 Bridge St. West, 962-7176. My3-3t

'56 FORD ¾-TON MOTOR AND body in A-1 condition. Apply 28 Sinclair Street. My3-4t

'63 FALCON FUTURA 2-DOOR hard top, V-8, automatic, new tires, 966-8232. My3-3t

'66 BEL-AIR CHEV. 2-DOOR, 327 cu. in., 4-speed 968-8802. My2-6t

'66 COMET 202, 6 CYLINDER, automatic, radio, $2200. Trenton 392-6310. My2-5t

Hamilton Motors

WHERE YOU GET 7-DAY EXCHANGE GUARANTEE
YOU MUST BE SATISFIED OR CAR EXCHANGED!
WHAT MORE CAN YOU ASK

Sooner or later, all used cars will have to be sold this way.
Trade-Ins — never Higher. Financing Never Easier — No Payments Till June. Example of our stock.

● '63 DODGE ●

4-door sedan, finished in Diplomat Blue with white top. Lic. 167846. As low as $10.00 down $45.00 per month.

FULL SALE PRICE $1095.

52 Dundas St. E.
(Opp. Bus Term.)
962-9898 — 962-9939
Mr4-3t

SUMMER RESORTS

MYERS CAVE LODGE, AMERICAN plan or housekeeping cottages on Marble Lake, Hwy. 506, inside conveniences, store, good fishing, sand beach, playground. Les Webb, Cloyne, Ont., Phone Northbrook 336-2238. My1-3m

BUSINESS OPPORTUNITIES

LOCAL RESTAURANT

Seating Capacity Aprox. 45
Completely equipped in very good condition. This location has tremendous potential if given attention. Reason for selling, the owner has other commitments that take his full time. A small down payment would be considered from responsible people.

WRITE BOX A-65
THE INTELLIGENCER
My4-3t

DON'T READ THIS UNLESS YOU want to earn. We offer opportunity for capable women to earn good income during convenient hours. Avon cosmetics. Reply to Mrs. M. Stary, 279 King St. W., Kingston. Mr2-2m

MUSIC LESSONS

GUITAR, TENOR BANJO LESsons, other stringed instruments. Can furnish instruments at 30% discount. E. Baragar, 968-5808. My3-6t

LIVESTOCK FOR SALE

LARGE SELECTION OF WELL BROKEN SADDLE HORSES

Several grade quarter horses, all sizes and colors, including two Appaloosa Mares, heavy in foal.

HUGH STEWART & SONS
P. O. Box 145, Phone 745-7216
Peterborough, Ontario
My4-3t

NOTICE

FAST CONVENIENT ECONOMICAL TAXI SERVICE

Give us a ring at any hour of the day or night, Call 968-6464-5-6, for prompt, courteous taxi service anywhere in Ontario.

CHECKER RADIO TAXI
968-6466
968-6465
968-6464
Belleville, Ontario
130 FRONT STREET
Ja8-tf

LOST

RED PLAID PENCIL CASE CONtaining two money orders. Vicinity of West Moira. 968-7966.

GENT'S BLACK QUILTED JACket with keys. Sidney St. area 968-8543. My2-3t

CAMPING

CAMP FOR BOYS
Ages 7 - 15
ALEXANN LODGE
Near Algonquin Park
Reasonable Rates
For Further Information
Telephone or Write to
MR. KEITH PIGEON
Maynooth, Ontario
338-2878
My1-6t

GOING CAMPING THIS SUMmer, write O'Reilly Lake tent and trailer park, Box 177, Tweed, Ont., for free brochures. Ap20-1m

AUCTION SALE

SATURDAY, MAY 6
At Ten a.m.
193 West Moira

Duncan Phyfe table; corner and step tables; chrome table and chairs; chest of drawers; vacuum; coffee table; single bed; couch; door chimes; dog house; drapes; rangette; dishes; cooking utensils

Terms — Cash.
Owner — Mrs. Abel.
CAMERON BUNNETT
Auctioneer
PHONE 962-1991
My2-4-5

ARE YOU IN THE MARKET FOR BARGAINS
SHOP IN THE CLASSIFIED PAGES AND GET RESULTS
962-9171

(Advertisement)

If you have hemorrhoids you should read this

It announces welcome relief for the misery, pain and embarrassment of piles

Years of laboratory and clinical work by The Mentholatum Company have resulted in an exclusive new formula for relief of piles. Special medications, tested and selected to work best together, have been combined into this new multiple-ingredient medication that has proven highly effective in each of these five areas:

1. Fast relief of pain and itching
2. Positive shrinking of swollen tissue
3. Fights infection, promotes healing
4. Lubricates for easier elimination
5. Keeps medication in place for prolonged relief

Called M.P.O. (Medicated Pile Ointment), this new relief formula is now at all drug counters. Not greasy. Won't stain. Get M.P.O. Ointment or Suppositories today.

MR. TWEEDY by Ned Riddle

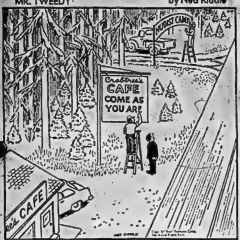

"Er, Mr. Crabtree..."

TRUDY

"He said he couldn't give me that raise but he could let me have Baltimore in the office baseball pool."

BLONDIE

LI'L ABNER

ARCHIE

HI AND LOIS

BC

BRINGING UP FATHER

POGO

PEANUTS

Astrological Forecasts

By SYDNEY OMARR

For May 5

ARIES (Mar. 21 — Apr. 19): Avoid wishful thinking where possessions are concerned. Evaluate postion. Be aware of budget, costs. You may be tempted to spend more than is wise. In a word . . . don't.

TAURUS (Apr. 20 — May 20): Very good now for planning projects. Enjoy luxury of privacy. Attending theatre is favored later. One who shares your special interests, quiet dinner could climax a fruitful day.

GEMINI (May 21 — June 20): Day to welcome those who want to confide problems, secrets. Obtain hint from Taurus message. Avoid glitter . . . appreciate quiet joy. Better to seek quality rather than flash and noise.

CANCER (June 21 — July 22): Emphasis on fulfillment of aspirations. You may be called upon to get special program underway. Avoid complaints. Dig in — do your best. The payoff will be more than adequate.

LEO (July 23 — Aug. 22): Part of chart associated with journeys is activated. You receive news which affects future activity. Utilize intuitive intellect . . . follow through on hunch. Heed "inner voice."

VIRGO (Aug. 23 — Sept. 22): You may find yourself handling other people's money. Could take form of investment advising. Be amiable. Avoid stubborn attitude. Keynote co-operation . . . then day glows.

LIBRA (Sept. 23 — Oct. 22): You find how to remove obstacles to success. Lessons learned are valuable. Public relations highlighted. Those who opposed you now are willing to listen. Congratualtions!

SCORPIO (Oct. 23—Nov. 21): Tendency exists for you to be restless concerning basic chores, employment. Examine reasons, motives. Be sure you are not taking gossip too seriously . . . don't be upset by rumor.

SAGITTARIUS (Nov. 22 — Dec. 21): Emphasis on courtship Much friction evaporates. Make this a day of harmony. Extend hand of friendship. It will be well received.

CAPRICORN (Dec. 22 — Jan. 19): Stick to practical course. You are aware of duty. Don't permit anyone to talk you out of it. Great opportunity for adding to home comfort — if you adhere to principles.

AQUARIUS (Jan. 20 — Feb. 18): Reunion with neighbor or relative indicated. Show your best side. In any journey, observe speed, traffic regulations. You come in contact with one in authority.

PISCES (Feb. 19 — Mar. 20): Your sense of security is accented. Gains, losses should be studied. Be truthful with yourself. Means obtain answers from within. Don't heed words of rumor-monger.

• • •

If today is your birthday . . . you are vital, possess much sex appeal, can analyze various points of view. You are fascinated with current events and would make a fine journalist.

• • •

General Tendencies: Cycle high for Aries, Taurus. Special word to Scorpio: Do your own investigating. One close to you could mangle the facts.

Marmora

MARMORA — Mr. and Mrs. Russell Wells have returned from spending the winter in Florida.

Mrs. Thomas Young attended the funeral of her cousin, Douglas Archer, in Weston Wednesday.

Mr. and Mrs. Bill Lang of Winnipeg, Man., spent a few days with Mr. and Mrs. Ted Bedore.

William Leonard and son Gus spent a few days in Cleveland Ohio, and attended the funeral of Herman Herbst of the Thompson Lake Club of Hastings County.

Mrs. John Labossiere has returned home after spending the past four months with her daughter, Mrs. Gordon Cairns and family at Miami Beach, Florida.

Mrs. J. A. Paquet has been visiting her son and his family, Mr. and Mrs. Thomas Byrne, in Cooksville.

Korea President Wins by Landslide

SEOUL (AP) — President Chung Hee Park was re-elected to a four-year term by a landslide today in the most orderly election since South Korea got its independence from Japan in 1945.

But his chief opponent quickly raised a cry of ballot-box stuffing on a huge scale.

With 80 per cent of the unofficial returns in, the 49-year-old candidate of the ruling Democratic Republican party had won with 5,501,031 votes. Former president Yun Po-sun of the New Democratic party had 4,318,028 votes and four splinter-group entries totalled about 300,000.

The size of his victory margin was a triumph for Park, who had defeated Yun in 1963 by only 150,000 votes.

In a victory statement, Park called on South Koreans regardless of party to get behind the government's program to "modernize the fatherland."

In an attempt to head off the usual post - election disputes, Shin Dong-joon, spokesman for the government party, praised Yun for a magnificent campaign.

"Now that the election is over," Shin said, "we should bury past grudges and co-operate with each other in the future."

The overture was met with a blast from Yun's camp. A spokesman accused Park's party of election irregularities and said the opposition would "fight to the last" to expose them.

Yun's spokesman charged that about 15 per cent of the ballots had been rigged in favor of the ruling party.

Park's pro-American administration campaigned on its progress toward political and economic stability. Yun concentrated on charges of government corruption and called for the early withdrawal of South Korea's 45,000 troops from South Vietnam.

Bolstered by his sweeping victory, Park is expected to press the ambitious program of economic advance embodied in a second five-year plan and to continue the country's active role in the Vietnam war.

It was the republic's sixth election since independence. A near-record 11,000,000 South Koreans turned out in sunny spring weather to cast their ballots at 7,863 polling places.

The campaign was in marked contrast to that of 1963 when, two years after a military coup put Park in power, police and anti - government demonstrators clashed repeatedly.

Queensboro

QUEENSBORO — A ham supper was held in the United Church Sunday School room Wednesday evening, sponsored by the United Church Women.

Weekend visitors of Mr. and Mrs. Frank Barry Sr. were Mr. John Barry of Ottawa and Mrs. George Sequin and Mrs. Garry Dion of Kingston.

Mr. and Mrs. Robert Turner and family of Trenton were guests of Mr. and Mrs. Arthur Holmes on the weekend.

Mr. and Mrs. Wilfred Fitzgibben and Mr. and Mrs. Don Martin and children of Belleville spent the weekend with Mrs. R. A. Sager.

Frank Barry Sr. is a patient in Belleville General Hospital.

Mrs. Garry Dion of Kingston and Miss Joanne Feeney spent the weekend with Mrs. Frederick Feeney in Peterborough.

Mr. and Mrs. Harry Declair and Mr. and Mrs. Raymond Declair were weekend visitors of Mr. and Mrs. Ross Olmstead of Maple Leaf.

Mr. and Mrs. Edward Alexander attended the funeral of Mr. John Byers in Toronto this week.

The regular meeting of Unit 2 of the United Church Women was held at the home of Miss Roberta Sager on Monday evening with group leader Mrs. Kenneth Sexsmith in charge.

SATISFACTION GUARANTEED BY JACK IRELAND

Remember Mom

ON HER DAY, SUNDAY, MAY 14th

WITH A

MOBILE MAID

DISHWASHER

Locally Owned And Operated

AND SURPRISE HER WITH

DELIVERY ON MOTHER'S DAY!

Can't you imagine her surprise when you have delivery made on "her" day, Sunday, May. 14th? And she'll enjoy more freedom from the kitchen with this

G.E. MODEL 13 S 71

DISHWASHER

You can choose the right cycle to get all dishes, glasses, silver, pots and pans sparkling clean. DAILY LOADS with sanitize drying, for regular family wash. POTS AND PANS, a vigorous cycle for heavily soiled utensils. RINSE AND HOLD, rinses dishes and holds them moist until you have a full load. CHINA AND CRYSTAL, a special delicate cycle for your finest dishes. Twin lift-off racks lift-up with the lid for easy loading of small articles, leaving the interior of the dishwasher easily accessible for remaining dishes. Also has Rinse-Glo dispenser, automatic detergent cup, retractable power cord, handles up silverware basket, easy-roll castors and PVC cushion guard tub to protect your fine china and crystal from chipping and cracking.

$289.88

$15.00 A MONTH

OTHER G.E. MODELS Price as low as

$199.

$10.00 A MONTH

See Them Now at . .

IRELAND'S

FURNITURE & APPLIANCES

380 FRONT ST. (Just south of the upper bridge) DIAL 962-3401

– AMPLE FREE PARKING AT THE REAR –

VISIT OUR LOW OVERHEAD LOCATION

YOU ARE CORDIALLY INVITED TO THE

Grand Opening

- OF -

LES CARPENTER
Manager

BELLEVILLE MOWER & MARINE

127 NORTH FRONT STREET

127 NORTH FRONT STREET

HARRY FREEBORN
Service Manager

FRIDAY & SATURDAY, MAY 5th & 6th

- FEATURING -

A COMPLETE LINE OF

McCulloch Boats, Motors, Trailers & Chain Saws

MAC 15

- AND -

BRAND NAME LAWN MOWERS EQUIPPED WITH BRIGGS & STRATTON MOTORS

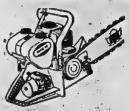

We Specialize in a Complete & Efficient

SERVICE DEPT.

Including such famous makes as Briggs-Stratton, Lawson, Tecumseh, Kohler, Jacobsen, Lawn Boy and Clinton.

- SERVICE IS THE MOST IMPORTANT PART OF OUR BUSINESS

3 Full Time Experienced Men

Under the direction of Harry Freeborn, Service Manager

Repairs to All Garden Equipment

COMPLETE SERVICE ON ALL

McCULLOCH PRODUCTS

We're equipped to SERVICE ALL SMALL ENGINE REPAIRS REGARDLESS OF MAKE.

Remember: Belleville Mower & Marine service everything They Sell!

JOIN THE CROWDS AND TAKE ADVANTAGE OF THESE ...

OPENING SPECIALS

11 FT. CARTOPPER BOAT

Complete with 4 h.p. air cooled McCulloch Outboard Motor.

Reg. price 404.95 ..... Opening Special **366.88**

13 FT. ALUMINUM RUN-A-BOUT

Complete with 14 h.p. McCulloch motor, and 500 pound trailer. Includes windshield and controls and stow-a-way gas tank.

Reg. Price 1168.95 .... Opening Special **999.95**

13 FT. ALUMINUM RUN-A-BOUT

Complete with 28 h.p. Electric Motor by McCulloch. Windshield and controls, trailer, stow-a-way gas tank.

Reg. Price 1445.95 .. Opening Special **1199.95**

3.5 H.P. 20" CUT ROTARY LAWN MOWER

Briggs and Stratton motor. 6" wheels, chrome handle, recoil starter.

Reg. Price 65.95 ..... Opening Special **59.95**

4 H.P. GARDEN TILLER (Sodbuster)

Complete with reverse, 25" tilling width. Furrowing Tool. 10 x 1.75 wheels. Chrome handle.

Reg. 179.95 ..... Opening Special **168.95**

COMPLETE LINE

McCULLOCH OUTBOARDS

FROM 4 H.P. TO 75 H.P.

McCULLOCH

MAC 15 CHAINSAW

With 16" bar ..... Opening Special **124.95**

SALES and RENTAL

SEE THE BRAND NEW "HOBO" CRUISING HOUSEBOAT

Spend your holiday in luxury on the water!

We are exclusive dealers for the Bay of Quinte area. THE PRICE FOR THE BOAT ONLY $3495.

REMEMBER ... IT'S AVAILABLE ON A RENTAL BASIS

See it on display at

BELLEVILLE MOWER & MARINE

McCULLOCH OUTBOARD MOTOR

OPEN HOUSE!

WALTZ RIGHT IN ...

...COME ONE...COME ALL

DOOR PRIZES GALORE!

LOTS OF DOOR PRIZES - FAVORS FOR THE KIDS - NOTHING TO BUY - JUST COME IN AND SEE US.

1st Grand Prize -

3.5 H.P. 20" CUT ROTARY LAWN MOWER

Equipped with Briggs & Stratton Motor.

FREE Coffee & Doughnuts

BELLEVILLE MOWER & MARINE

127 North Front Street, Belleville – Phone 962-9818

"Presenting a New Concept in Sales & Service"

THE INTELLIGENCER
Founded in 1834
Merged in 1930 with
The Ontario, founded 1870

The Intelligencer

THE WEATHER
Saturday: Sunny, with few cloudy periods. Not much change in temperature. Low 35. High 52.

Authorized as Second Class Mail Post Office Department, Ottawa

BELLEVILLE, ONTARIO, FRIDAY, MAY 5, 1967

10c Per Copy

October, Not June, Now Likely Ontario Election Month

TORONTO (CP) — A month ago all signs pointed to Ontario having a general election this spring, and some opposition members of the legislature went so far as to predict the date—June 7.

Today, the same members are just as sure the election won't come until at least next fall.

The turning point came April 19, when Premier Robarts wound up a day's debate by asking the opposition to "stop trying to fight the election on the floor of the legislature."

The premier reminded the house that the current session had a lot of unfinished business before it, and he said his intention was to get it done.

The members opposite didn't believe what they heard, and one could hardly blame them.

After all, they reasoned, the government had appointed returning officers in all 117 ridings and many of them had already erected offices.

Opposition Leader Robert Nixon and NDP Leader Donald MacDonald agree that Mr. Robarts had been planning a June election but changed his mind in the middle of April.

They also agree that the change of mind was caused by hostile public reaction to the government's financial treatment of the municipalities and the dismissal of Dr. Morton Shulman as chief coroner of Metropolitan Toronto.

The former had been anticipated by the premier, but he hoped to improve the government's image by announcing in the middle of the election campaign that a returned Conservative administration would implement recommendations of the Smith committee on taxation.

The committee's report, expected to recommend reforms of the tax system toward removing some of the burden of soaring property taxes, was to have been ready this month.

However, when the premier asked Committee Chairman Lancelot Smith recently for confirmation of the delivery date, the reply was that the report was still at least six to eight weeks away.

Even legislation introduced this week by Municipal Affairs Minister Wilfrid Spooner which will permit municipalities to grant tax deferments to elderly homeowners won't affect the majority of ratepayers and therefore probably won't carry much weight in the election campaign.

The current speculation is that Mr. Robarts is looking toward an October election in hopes that the September leadership convention for the national Conservative party will leave the provincial party united.

The Conservatives now hold 76 of the 108 legislature seats. Redistribution will add another nine ridings. The Liberals hold 21, the New Democrats eight and three are vacant.

Shulman Lists Eleven Cases of Interference

Names Given Counsel

TORONTO (CP)—Dr. Morton Shulman, dismissed as chief coroner of Metropolitan Toronto after a fight with his provincial government superiors, has listed 11 cases where, he says, there was interference or suppression of inquests.

Dr. Shulman gave the list Thursday at hearings of the royal commission named to investigate his allegations about interference and suppression.

Although the list of cases went on the record before the commissioner, Mr. Justice W. D. Parker of the Ontario Supreme Court, the names of those against whom Dr. Shulman is making allegations were not disclosed.

Instead, he wrote the names down for commission counsel Charles Dubin.

Among the cases listed was that of Barbara Moore, 3, who died in Pembroke hospital Oct. 19, 1961, after what has been described as too-vigorous application of oxygen to a nurse.

Also listed is the case of a woman killed in an accident Dec. 4, 1966, involving Donald MacDonald, leader of the Ontario New Democratic Party.

Dr. Shulman told the hearings earlier that he understood the files on the Moore case had disappeared from the Pembroke hospital.

The commission Thursday also received a statement made before her death by Margaret Power, Toronto woman who died of cancer in 1962. In it, she described being treated with health foods and electrical machines by a Dr. X for cancer of the breast.

William B. Common, a former deputy attorney - general who appeared as a witness, said he rejected a proposal by the College of Physicians and Surgeons for an inquest into the death.

Evidence showed that Dr. Shulman personally filed a charge of malpractice against Dr. X and his name was stricken from the rolls of the profession.

Dr. Shulman also discussed the case of a Dr. Y, who he said is still practising although he was also charged by the coroner with malpractice.

In this case, the death of Elizabeth George Aug. 12, 1963, Mr. Common said he had advised the coroner's office not to attempt to proceed with an inquest. The inquest opened, but was prevented from continuing when Dr. Y's lawyer appealed to the Supreme Court.

Paul Whitehouse, a teacher included among 11 adults accompanying the children, said the Burmese pavilion was a hit with the youngsters—and Australia, with its array of "talking chairs."

The chairs are equipped with speakers which relay to their occupants taped commentaries on displays exhibits included in the box-shaped Down Under pavilion.

Food prices, lineups at transportation systems on the crowded Expo site and an apparent lack of signs pointing to washrooms were other complaints from fair-goers as they streamed out of overseas trains en route from the site.

For Additional Expo Stories See Page 12

None Escape Tired Feet Malaise

A group of nuns visiting Expo 67 stop for a rest near the Canadian pavilion. The sculpture looming over them is Sorel Etrog's "Flight." (CP Wirephoto)

First in North America

Oklahoma OKs Controversial Bill

OKLAHOMA CITY (AP)—The Oklahoma state house of representatives has approved and sent to Governor Dewey Bartlett a bill to legalize artificial insemination of humans and declare children of such conception legitimate.

Final approval of the measure which opponents tagged immoral came Thursday as the house accepted some senate amendments with little discussion. Both bodies had passed the bill earlier.

Bartlett, who hasn't expressed an opinion on the matter, could make Oklahoma the first state with a law on human artificial insemination by signing the bill.

The measure provides that artificial insemination may be practised in the state by a medical doctor. Offspring resulting from the procedure would be considered under the law as having the same rights as a legitimate child conceived naturally.

During the original debate on the measure, Representative J. D. Wiki, a Democrat, warned that passage of the bill could lead to Oklahoma becoming the Sweden of the United States."

Other house opponents charged it was "an immoral" proposal that would "put human beings at the same level as four-legged animals" and "won't make for good relations between husbands and wives."

Representative George Camp, a Republican, has received communications from all over the United States concerning his efforts to pass such a bill.

One letter came from a 21-year-old woman in the Maritime eastern U.S. who is expecting her first child in June. The child was conceived by artificial insemination after 3½ years of failure to have a child by natural methods.

"These last six months have been the happiest of my husband's and my lives," the woman wrote. "My husband is our baby's father.

"Father is more than genes and chromosomes, so much more."

Wilson Loses In Latest Poll

LONDON (Reuters)—The Gallup poll today reported that Prime Minister Wilson's popularity with British voters is at its lowest recorded ebb.

The poll published by the Conservative Daily Telegraph showed 42 per cent approved of Wilson as prime minister—a 10-per-cent drop. His ruling Labor party lost heavily in county council elections last month. Forty-five per cent disapproved.

Potato Truck Threat Wins Subsidy Agreement

FREDERICTON (CP)—Trucks loaded with potatoes lined more than a mile of the Trans-Canada Highway in western New Brunswick early today, but farmers were expected to remove them following announcement of a federal-provincial subsidy for surplus potatoes.

Provincial Agriculture Minister J. Adrien Levesque said negotiations with federal authorities had produced an agreement whereby the province would buy surplus potatoes from the farmers for $1.25 a barrel, 82 cents of which would come from Ottawa.

About 200 farmers had parked their trucks along both sides of the highway above Grand Falls, 130 miles north of here, early Thursday and threatened to block traffic by dumping their potatoes unless their demands for aid were met.

Then Kavanaugh of Grand Falls said following Mr. Levesque's announcement the demonstration would be cancelled.

However, farmers left their trucks on the highway during the night and reports from the area said many greeted the announcement with suspicion.

"Our group had 23 per cent fewer LSD users!"

THE WEATHER

Synopsis: A system of very weak systems south of the Great Lakes will maintain considerable cloudiness with a few light showers across southern Ontario today and tonight. Saturday will be partly cloudy with temperatures in the low 50s. Variable cloudiness and cool 40-degree afternoon readings and scattered showers will continue over Northern Ontario today and Saturday.

THE TEMPERATURES

	Max.	Min.
Today	48	36
One Year Ago	65	38

Today's Chuckle

One reason we can love our enemies: they don't borrow anything.

Court Edict Mistake: Truscott

KINGSTON (CP) — "The Supreme Court made a mistake" —that was Steven Truscott's reaction Thursday when he heard that the court had upheld his conviction as the murderer of Lynne Harper.

The words were spoken softly and without outward emotion to Rev. Malcolm Steinberg, Protestant chaplain at nearby Collin's Bay penitentiary.

"Steven and his family had expected different news," Mr. Steinberg said in an interview later. "But the way he took it was typically Steven — he was disappointed of course, unnerved by the hours of waiting, but he took it in very good shape."

TORONTO (CP)—Leslie Harper, father of the 12 - year-old girl murdered by Steven Truscott, says the Supreme Court of Canada decision on the Truscott case is "purely anti-climactic."

Mr. Harper said he doesn't think his daughter's killer should hang.

"I couldn't care less about Truscott. They could let him out tomorrow."

"When you go through eight years of sleepless nights, of nightmares, and when you've faced with the ghostly voice of a little girl asking: 'What did I do wrong, daddy?' You want to forget it all as best you can."

For Detailed Story See Page 18.

A Taxing Task

It might be past the deadline but 1,300,000 late returns are expected this week at the Ottawa income tax data centre. In the mail bags are three tons of last minute returns.

News Briefs

NEW YORK (AP) — The World Journal Tribune posted a notice in its newsroom that it was ceasing publication with today's issue.

* * *

TORONTO (CP) — Transport Minister Irwin Haskett announced Thursday that the principle of "symbol signs" warning of steep hills, pavement slippery when wet, rough roads and narrow, bridges has been approved for Ontario highways.

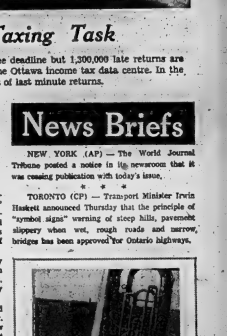

Forget It!

Rain lashed the Expo site but did not dampen the spirit of thousands. People found various ways to beat the weather. A member of the Westmount City band just upturned his tuba. (CP Photo)

Soviet Pavilion Rates High With Expo Visitors

Expo Box Score

EXPO TODAY

Thursday's attendance — 198,290 at midnight EDT.

Total attendance — 2,046,969.

Saturday's Highlights

11 a.m. — Mexican pavilion officially opens.

MONTREAL (CP) — The Soviet pavilion at Expo 67 seems to be grabbing top place in the estimation of many visitors to the big fair, including some from the United States.

"Our lovely glass dome makes a wonderful frame," said a man from Springfield, Mass., Thursday night, "but there's nothing in it."

The Soviet showhouse, packed as it is with technological exhibits, is "way out ahead," said the visitor.

But Mr. and Mrs. John Elouza of Newark, N.J., picked the United States pavilion as their favorite.

They found Montreal itself "... just as wild as New York."

Donald Battrick of Hamilton, Ont., who praised Quebecers who had been "very cool" to his family, said his only complaint is the rent charged at the park where he has set up a trailer home for the duration of his family's Expo holiday.

The rate was $6.50 a night, higher than that quoted him in answers to his requests for information.

A group of 35 children from Trafalgar Public School in London, Ont., was alive with delighted whoops as a day at Expo drew to an end.

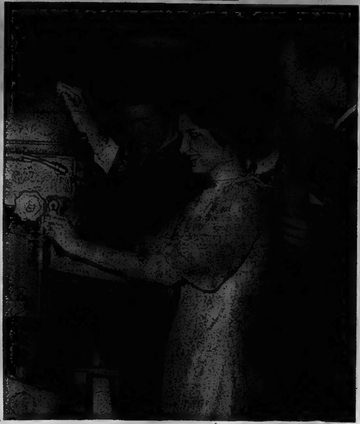

What A Bore!

Jill Wilson tries out big boring machine for grinding motor valves at last night's trade show in Belleville for automotive dealers. Nearly 500 businessmen from around Quinte district turned up for event at Club Canara, sponsored by Wilson Automotive Ltd.

Advertisement

Private Park Popular With Campers

Lavallee Tent and Trailer Park offers many "extras" in camping facilities which are rarely found in private or government camping area - yet this deluxe camping costs no more. Proof of its popularity was evident last year when on a holiday weekend 3000 people took advantage of the camp's many features.

Located on beautiful Lavallee Lake, the area spreads over 5,000 acres and includes several smaller lakes. Here one can enjoy relaxed, informal camp life at its best with picnic tables, free fire wood, a safe sand beach, good fishing with bait and boats available, clean flush toilets, water and electrical connections for trailers.

Most camp areas have all of this, but few can boast of such extras as: A resident physician, a complete automatic laundry, an excellent 9 hole par 3 golf course . . . in fact something for everyone, young and old, with regular movies and picturesque nature trails through the woods. The convenient store is well-stocked with groceries and sundries - eliminating troublesome trips to-town.

This year further improvements have been made. There is a diving tower, convenient boat launching facilities and even Sauna steam baths and hot showers. For "trailer travellers" there is now a free trailer sewage disposal dump.

Lavallee Park is 68 miles from Belleville on the lower Faraday Road and is only 11 miles from Bancroft. (It is now listed on all new road maps). You can have a free brochure - or make a camping reservation - by writing to Marion Scott, Faraday Post Office.

Out-of-control Fire Leaves Family Homeless

Five Hillier residents were left homeless last night when fire destroyed their 1½ storey frame house. The dwelling, owned by airman Terry Hallet, had recently been renovated. Damage is estimated at more than $5,000.

The fire apparently started in a hog barn about six o'clock and quickly spread to the nearby house. The Wellington Fire Department was called but the blaze was out of control by the time they arrived on the scene.

Mr. Hallet had expected to leave the air force in about two weeks time to take up residence on the farm.

Living in the house at the time of the blaze were Mr. Hallet, his wife and three children. The family are living with neighbors at the present time.

Everything was lost in the fire and it is not known whether the house or belongings were insured.

$2,253 Raised By Rotary in Seal Campaign

TRENTON — Rotarian Ralph Hotson reported to the members of the Trenton club this week that $2,253 had been raised in this year's Easter Seal campaign.

Mr. Hotson said an elderly lady had given him ten aprons in lieu of a donation. Slightly nonpulsed, Mr. Hotson rallied and sold the aprons to members of his staff at the Bank of Montreal.

Commenting in the Rotary bulletin, Jack Goldberg says: "It's little things like aprons, Easter Seals and little old ladies that restore your faith in human nature."

Expo Train Requires Added Units

The new Expo-liner service started this week by CN between Belleville and Montreal has exceeded all expectations in the number of passengers being carried.

Kenneth Fleming, CN passenger sales manager for the Rideau Area said that more than 300 persons used the service on Wednesday.

The service was started with three diesel units making up the train but the demand has been so heavy that as of today two additional units will be added to the train.

Mr. Fleming said the five units will have accommodation for more than 400 passengers and should handle all requirements.

DIGNITY AND UNDERSTANDING

Serving All Faiths

O'BRIEN — RUTLEDGE
FUNERAL RESIDENCE
30 W. MOIRA ST. BELLEVILLE DIAL 968-6962

We Are a Prescription Pharmacy

Of course we supply many other products for your better health and comfort, but our prescription volume is the basic service we concentrate on most. You are invited to inspect our laboratory where carefully stored to protect their potency are over 4,000 different medicines.

Each one is alphabetically classified so that we can locate it in seconds. Many are dated for expiration and discarded if not dispensed by us before then. The odds are that we have in stock the ingredients of any prescription, even including those written by physicians in distant cities.

YOUR DOCTOR CAN PHONE US when you need a medicine. Pick up your prescription if shopping nearby, or we will deliver promptly without extra charge. A great many people entrust us with their prescriptions. May we compound and dispense yours?

PHONE 962-4551

GEEN DRUGS LTD
OVER 120 YEARS OF FRIENDLY SERVICE
PRESCRIPTION PHARMACIST

FREE FILM PLAN

Let us develop and print your films BLACK & WHITE or KODACOLOR. Guaranteed expert processing plus a new fresh film FREE, the same size and type of your original roll in sizes 127 - 126 - 120 - 620 - 35mm only.

MERCURY DEALER

DUFF'S-DRUGS
"YOUR FRIENDLY STORE"
968-7928
● FILMS ● CAMERAS ● SUPPLIES

Hydro Officer Gives Advice

Engineers Hear Guest Speaker

"The modern executive must bring himself to a halt and review his personal and business life if he is to lead a happy and fruitful existence." This was the advice given by Dr. D. K. Grant, Director of Medical Services for Ontario Hydro, when he addressed more than 100 members and wives attending the annual meeting of the Quinte Chapter, Association of Professional Engineers of Ontario, at the Hotel Quinte last evening.

In an hour long speech Dr. Grant told members that stress and tension in executive positions as well as in the home, are causing "Mental Microbes" in modern managers. "The concept of the modern executive is a tense, overworked man and many do live under this constant pressure", he said.

This pressure may make it difficult for the executive to reach his goal and he may find it hard to adapt to organizational or technological change.

"By the time the manager get to 45 years of age he sometimes feels a loss of adventure and living and it is at this point that he should halt and reflect on his goals and aspirations," he said.

"Family stresses can also create a problem for the executive", Dr. Grant said. "He must keep up appearances in the community, and the success symbols must be had and displayed — even if they don't fit the family budget. The social world of the modern day tycoon is certainly not meant for easy living."

Dr. Grant also suggested that the modern day manager was born 30 years too late. "With automation and the change from an agrarian society to an industrial society it is the manager who is working the long hours. The working man can go home and relax after seven or eight hour day."

In his summation Dr. Grant said the prescription for many of the problems the executive faces is the ability to look at his personal situation objectively. He may decide he needs a hobby or outside interest but he should not get involved in this to the point where it also is causing stresses and tensions.

Dr. Grant was introduced by Al Reville and thanked for his informative remarks by Dick Wellington. Also present for the dinner meeting, which was chaired by Sid Walker, were several members of the Belleville Medical Association and their wives.

Spear Charge Dismissed

A Belleville man was freed from a charge of illegal possession of a fishing spear without having to speak in his defence before Magistrate T. Y. Wills this morning.

The charge, against Maurice Belanger, dated to April 20 — the height of the pickerel run in the Moira River — when he was stopped by patrolling game wardens.

Lands and Forests conservation officer, Jim Moore, told of seeing two men - - one wearing chest waders and carrying a five - pronged spear — while scanning the river bank through glasses. However, he could not identify the men at that distance.

When he arrived on the spot with another game warden he found Mr. Belanger wearing the waders, but without a spear.

He found the spear on the river bank about 75 yards away.

The game warden told the court the spear had a detachable head and a usual practice was to carry the prongs concealed in a pocket or boot tops.

The second officer, Patrick Hogan, said he had seen Mr. Belanger and a companion about 90 minutes earlier. The man accompanying the accused was carrying a pole similar to that used as a shaft for the spear found near the river.

Magistrate Wills dismissed the charge for lack of evidence, and the quick decision took the accused by surprise.

"May I say something, please," queried Mr. Belanger.

"Not unless you want to tell me you did it," retorted the magistrate as court officials emphasized to Mr. Belanger the case was over and he could leave court.

Obituaries

MRS. PETER JOE BRANT

The funeral service for Mrs. Hattie Brant was held at the Armstrong Funeral Home, Oshawa, on Monday, April 10. Service was conducted by Rev. J. D. Feltmate of King St. W. Pentecostal Church. Interment was in Fox Cemetery.

Mrs. Brant, formerly of 142 Simcoe Street died April 8 in the Oshawa General Hospital following a serious illness.

She was born at Bancroft, the daughter of the late Mr. and Mrs. Peter Hennessey.

Mrs. Brant resided in Oshawa for 18 months and formerly lived at Deseronto. She was an active member of King St. W. Pentecostal Church. She was predeceased by her husband, Peter Joe Brant in 1952.

Mrs. Brant is survived by three daughters, Mrs. Everett (Dora) Martin of Toronto, Mrs. Paul (Lorraine) Morin of Oshawa and Mrs. Gordon (Verna) Robinson of Detlor. She was predeceased by Mrs. Leone Pigben.

Mrs. Brant also leaves one sister, Mrs. William (Rose) Ferguson of Saskatchewan and four brothers, Ernie of Carrying Place, Jasper of Bloomfield, Carroll of Madoc and Ray of Bloomfield and seven grandchildren and five great grandchildren.

She was predeceased by two sisters, Mrs. Herb (Cassie) Crawford and Miss Etta Hennessey and by one brother, Clayton.

ANTONEUS JONKMAN

The funeral of Antoneus Jonkman, a former resident of Mount Pleasant-Rawdon was held on Wednesday, April 26th at Stoney Creek with burial in Binbrook Cemetery.

He was in his 75th year and is survived by his widow Jannigji Jonkman, four sons, Nick of Binbrook, John of Greensville, Bert of Foxboro and Antoneus of Trenton and one daughter (Margaret) Mrs. John Talsma, Mount Pleasant-Rawdon.

Lawn Bowling Title Talk To Be Heard Sunday

Members and friends of the Belleville Lawn Bowling Club will have an opportunity to see at first hand next Sunday evening at 8.00 p.m., the finished results of the efforts of a small group of the members who have voluntarily labored throughout the winter to completely renovate the clubhouse, when the Club will host the president of the Canadian Lawn Bowling Council, John Henderson of Montreal.

Mr. Henderson will be in town to appear as the guest speaker at the regular weekly meeting of the Belleville Rotary Club on Monday and his topic will centre on his attendance in Australia last October as the captain of the five-man Canadian Lawn Bowling team which participated in the First World Bowls Championship.

He is bringing with him a movie in sound and color of the games and has gladly agreed to show this movie and talk to the lawn bowling fraternity Sunday evening.

The phoning committees of both the Women's Section, under President, Mrs. Phyllis Graham, and the Men's Section under President, Bill Wright, are notifying all members of this social get together and a large turnout is anticipated.

Letters have gone to several clubs in nearby district communities inviting them to bring a carload or two of people to sit in on Mr. Henderson's talk.

The Canadian team won a silver and a bronze medal in the four competitions which is a creditable showing indeed when pitted against the world's best players.

Anyone interested in taking up the game this summer and former bowlers are welcome on Sunday evening.

With the official opening of the season just two weeks away, the new decor of the clubhouse, the good condition of the greens and the return of Jack Smith as greenkeeper, and the inauguration of a "Corbin Weekend" of bowling for the silver anniversary of that tournament on Civic Holiday augurs well for another great season of this popular outdoor sport.

Y's Activities

On Tuesday evening the Belleville YMCA synchronized swim team had a synchronized swim display. Ruth Ashley and Leslie Morton did a duet called "Hobo Life" which was followed by the synchrometer B. group: Ruth Cook, Susan Hornsby, Kim Hornsby, Lorrie Duffy, Wendy Woodman, Linda Duffy and Shelley Woodman, doing an appropriate number, "Water Fantasy".

Kathy Watson and Janet Meagher helped to brighten the scene with "Georgie Girl" which was certainly well received by the audience.

The final number siamese dance was expertly done by the synchronette A group: Ruth Ashley, Kathy Benn, Janet Meagher, Kathy Watson, Leslie Morton. Rebecca Holway was sick so was missed in this number.

Trophies were presented to Kathy Benn of synchronette A group and Janice Cook of synchronette B group for highest points in the skills and strokes competition. Judges for this part of the program were Mrs. Kay Hall, Mrs. Carolyn Moynes and Miss Meta Kitchen.

The evening closed with the presentation of trophies and a note of thanks to Miss Dianne Noakes for the fine job she has done teaching the girls.

Nicky Gardner Contest Winner

Nicky Gardner, 15, of Holloway, and student at Centennial Secondary School in Belleville has won first prize of $50 in the recent book contest run by Richard J. Needham, Toronto newspaper columnist. Nicky wrote about L. M. Montgomery's Anne of Green Gables.

Another Belleville girl, Joanne Sheila Murphy, won honorable mention in the same contest.

218 Future Students for Sept. Classes

During three days' kindergarden registration this week, 218 future students were booked for September classes in Trenton schools.

This is comparable with last year's early registration figures, an official at the board of education office said today. Other students will be registered in September, if the pattern of other years is followed.

Until firm figures are reached for Trenton students, those from outside the town will not be accepted. The separate schools are starting their own kindergarden classes this year.

Reformatory Term Imposed

A near-maximum reformatory term was imposed on a young Belleville man today, convicted on a series of burglary counts around the city.

Robert Young, 22, was sentenced to 18 months definite and six months indeterminate after earlier pleading not guilty to five break-ins at Belleville stores and business offices.

In sentencing Young Magistrate T. Y. Wills noted there "was a degree of alcoholism" involved in the incidents.

However he added, he could not ignore the fact the defendant had recently been released from reformatory after a sentence for armed robbery.

Water Supply Causes Concern

E. L. Burnham, Manager of the Belleville Utilities Commission, fears that there are problems ahead concerning Belleville's water supply.

The commission hopes to institute a system wherein water will be piped to the city from Lake Ontario, but the process of building the pipeline will take four or five years.

"The water treatment plant is already loaded to capacity," says Mr. Burnham. "What do we do in the meantime?"

There are at least two solutions but both are expensive. "We could buy land and add to the plant. This would be a million dollar project."

However, Mr. Burnham feels that the expense of the addition to the plant would be wasted if, in five years, Belleville did receive water from Lake Ontario.

The other solution is the building of outdoor filtering systems. The microstrainer extension would also be very expensive.

Faced with a dilemma, Mr. Burnham is sure of one thing. "We can't let the quality of Belleville's water drop."

Bridge Approaches Due for Paving

Paving of approaches to the new College Street bridge is expected to start on Monday of next week, it was reported today by city engineer Wilbur Purcell.

The paving operation is not expected to take more than a couple of days, but traffic lines will have to be painted before vehicles are allowed to use the bridge.

The engineer reports that the sidewalk construction job on West Dundas Street, has been resumed by Revoy Construction following the winter layoff. The job is now nearing completion.

Paving operations in the east end of the city are expected to get underway in the near future following awarding of the contract next week.

Paving will be done on Stanley Park, Melrose Drive, Lee Ave., Sunset Drive, and Smith Crescent where curbs and gutters were installed last year. Since then Parrott Drive residents have also petitioned for paving, and gutters will also be installed here before the paving is done.

Installation of storm sewers in the Bridge Street, Parrott Drive and Victoria Ave. district, started last year is now completed with the exception of clean-up operations.

DEATHS

BADGLEY, Mr. Peter Milton — Of 2nd Concession of Ameliasburg passed away on Wednesday evening May 3 1967 at his late residence. Dear son of the late Mr. and Mrs. Nelson Badgley. Beloved husband of Flossie May Thompkins. Dear father of Harry at home, Harold, Carrying Place, Donald, Trenton, Mrs. Clarence (Frances) Taft Carrying Place, Mrs. Ken (Phyllis) Sharpe, Trenton, Mrs. Don (Shirley) Sharpe, Trenton, Mrs. Charles (Kathleen) Brickman R. R. 6 Belleville. Dear brother of Mrs. Annie Burshaw, Point Anne, Mrs. Walter (Mabel) Oliver, Albion N.Y., Mrs. Cecil (Jennie) Ayrhart Medina, N.Y., Mrs. Agnes Howell, Belleville, Mrs. Leonard (Gladys) Davis, Franksville, Ont., John and Albert predeceased, in his 83rd year.
Mr. Badgley is resting at the John R. Bush Funeral Home, 80 Highland Ave. Service will be held on Saturday May 6 at 1.30 p.m. in the Chapel. Rev. Alexander McDowell officiating. Interment in Albury Cemetery.
My4-2t

BEITEL, Kasper — At Kingston General Hospital on Wednesday May 3 1967. Kasper Beitel of R. R. 1 Carrying Place. Dear son of Mr. and Mrs. Kasper Beitel R. R. 1 Carrying Place Ont. Beloved husband of Faye Hamilton. Dear brother of Gertrude (Mrs. Ronald Bunn) Moosejaw, Sask., Emma (Mrs. Joseph Thiele) Kelowna, B.C., Doris (Mrs. Austin Scott) and Edward of Trenton, Jacob, Ajax, Ont., in his 48th year.
Friends are invited to call at the Weaver Funeral Home, Trenton, from Friday afternoon until time of service. Service will be held in the Weaver Funeral Home, Saturday May 6 1967 at 1.30 p.m. Rev. A. L. Sutherland officiating. Interment in Belleville Cemetery.
My4-2t

BREAREY, Dr. Guy Gage—Of 236 MacDonald Ave., Belleville passed away suddenly this Friday morning, May 5, 1967.
Funeral arrangements under the direction of the John R. Bush Funeral Home, 80 Highland Ave., Belleville. Arrangements will be announced at a later date.
My5-2t

IN MEMORIAM

BOLDRICK — In loving memory of a dear wife Sarah Alma Boldrick who passed away May 5, 1966.
What would I give to clasp her hand,
Her happy face to see,
To hear her voice, and see her smile,
That meant so much to me.
—Ever remembered by husband Will.

BOLDRICK — In loving memory of a dear mother and grandmother Sarah Alma Boldrick who passed away May 5, 1966.
We do not need a special day,
To bring you to our mind,
For the days we do not think of you,
Are very hard to find.
If all this world were ours to give,
We'd give it, yes, and more,
To see the face of mother dear,
Come smiling through the door.
—Ever remembered by Norman, Evelyn, Raymond and Hilda and grandchildren.

HALL — In loving memory of our dear son David Harry Hall who passed away May 5th 1961.
God knows how much we miss him,
Never shall his memory fade,
Loving thoughts shall ever wander,
To the spot where he is laid,
There is an ache in our hearts,
That years won't take away,
A place in our hearts no one can fill,
We miss you dear and always will.
—Always remembered by mom, dad and sister Karen.

CARDS OF THANKS

I wish to thank my friends and relatives for calls and cards which I received while in the hospital, also the hospital staff and Dr. Hartt and Dr. Manderville, also Dr. Douglas.
Charles Smith.

Cancer Society Near Objective In Fund Drive

TRENTON — The Trenton unit of the Canadian Cancer Society is nearing its 1967 goal of $7,000 in the campaign for research funds. Campaign chairman Mrs. George Greer reported a total of $5,650 today with Brighton and Wooler yet to be heard from.

The local unit supplies dressings and other supplies to several patients in this area. These are made by volunteers. Transportation to clinics in Toronto and Kingston is also provided. Last year, home nursing care was arranged for two patients, and a housekeeper provided for one family. Gifts at Christmas and for other special occasions were paid for by the unit and educational films shown to various groups.

MOTHER'S DAY MAY 14TH!

GIVE Laura Secord candies

in the beautiful new gift boxes, at regular prices

Our Fresh Stock of Laura Secords is here. Please place your orders for mailing to distant points early.

SEE OUR MOTHER'S DAY CARDS

DOLAN THE DRUGGIST
DIAL 962-3406 FREE MOTOR DELIVERY
OPEN TONIGHT 'TIL 9 O'CLOCK

Costs Queried on Larger School Area By City and Surrounding Townships

County and municipal officials in the Belleville area were told yesterday of the educational advantages of larger areas of school administration but the councils from the city of Belleville and the township of Ameliasburg will want cost estimates before consideration is given to granting approval for the joining of Stirling-Rawdon and Centre Hastings High School Districts to the Bay of Quinte High School District.

These figures will be provided May 10 at a meeting being called by the Quinte high school board at the Centennial Secondary School.

Attending the meeting will be a financial grants' expert from the Ontario Department of Education who will explain the monetary implications involved in the suggested larger high school district.

About a month ago Hastings county council voted to attach the Stirling-Rawdon and Centre Hastings High School Districts to the Bay of Quinte District, but the move has to be approved by the city of Belleville and the township of Ameliasburg.

Four other member municipalities in the Quinte high school area — Sidney, Thurlow, Tyendinaga and the village of Frankford — have already voiced objection to the move and want the Quinte district high school board left as it is.

Yesterday at an information meeting called by Mayor Jack Ellis and County Warden William Shannon, the chairman of the Quinte district board, Grant Kerr, said the county action in passing a bylaw to join the two centre Hastings high school districts to the Quinte district had come as a shock.

And another official, school superintendent E. A. Orr, suggested that while he was not opposed to larger areas the opinion of the Quinte High School District officials should have been asked before the action was taken.

Yesterday R. W. Froats, superintendent of high schools for district 6, taking in from Trenton to Cornwall, told the meeting that the proposed amalgamated high school area with an enrolment of approximately 5,000 students would allow educational refinements without extra cost.

He said an enrolment of this size would allow a separate building for slow learners, the provision of pyschological and other shared services such as attendance counsellors, co-ordinated libraries and over-all guidance co-ordination.

It would also allow master teachers to co-ordinate subject teaching throughout the area and also more advanced visual aid teaching.

Mr. Froats also visualized much greater use of television as a teaching aid, and said a larger school area would allow a central TV receiving area with cable or microwave transmission to individual schools.

He predicted the Quinte district board would have all these things within five years but the larger enrolment would allow them more quickly and more economically.

Mr. W. Woods, assistant superintendent of the Department of Education supervisory branch, said it was often asked why the department did not enforce larger areas of school administration.

However, Mr. Woods said, the feeling of the department was that municipalities should be allowed to make their own decisions.

He said that if the decisions were hammered out at the local level, the people would go on from there.

Mayor Jack Ellis asked why Stirling-Rawdon and Centre Hastings were being joined to the Quinte high school area when either Prince Edward or Trenton would seem to be the more logical choice from a geographical standpoint.

The answer was that the two centre Hastings boards had asked to be joined with the Quinte district. So far there had been no request from either Picton or Trenton.

Mr. Orr said the mayor's question had merit. He said the question boiled down to whether the amalgamation should be done piecemeal.

Warden William Shannon said the county didn't want to force any municipality into the larger school area if it was going to cost more money.

However, the county had been assured this would not be the case for the same level of education as grants would be increased.

He said he was surprised that some municipalities were resisting.

Mayor Ellis said he would support the larger area "if it does not cost us a lot of money" but suggested that full projection of costs was needed, both for the same level of education and for any increased facilities.

Ameliasburg Township Reeve George Cunningham took the same attitude. The cost in dollars will be the governing factor, he said.

Mr. Orr said it appeared that if the amalgamation was approved it would set ahead two years the date when more high school accommodation would be needed at Belleville.

When the Centennial school was built he said the board had estimated the additional accommodation would not be required until 1969 or 1970. However, if the amalgamation went ahead, plans for more classrooms space would have to go ahead almost immediately.

Macdonald Smith, chairman of the Belleville public school board, said his board fully approved of the idea of larger areas of school administration.

Personally, he said, he would like to see the ultimate step of fully integrated schools as well as amalgamation. He hoped the step being taken now did not prolong this ultimate step.

Above picture shows equipment used in one of the test labratories for space research and will be placed in the new addition. On the left is Eugene Ruest and Carl Harris looking on.

Erie Technological Products Announce Plant Expansion

TRENTON — Officials of Erie Technological Products of Canada Ltd. in Trenton have announced an expansion of their modern Fraser Drive plant facilities.

Vice-president and general manager, George Kempf, says the move will almost certainly mean an increased payroll for Trenton's Erie plant within the next year.

To be constructed at a total cost of $130,000, the 10,000 square-foot addition to the existing plant's east side will increase Erie's floor area to some 53,000 square feet. Construction on the single-storey concrete block building will be undertaken immediately by Miron-Wiggers Contractors of Trenton, with a tentative completion date set for September.

Mr. Kempf said the expansion is mainly intended to cope with increased need for more service area in the plant. The new area will accommodate environmental and production engineering laboratories, the plant quality assurance division, an electronic maintenance department, an updated machine shop, and larger cafeteria facilities.

Involved in the production of electronic systems for military, space and communication fields since 1954, Erie's Trenton plant is the only Canadian subsidiary of a parent U.S. firm, which also has three branches in the United Kingdom.

"Roughly 80 per cent of Erie's Trenton output is exported internationally, with about two-thirds of this going to the United States," says Mr. Kempf. "Business is good, mainly because we're not dependent on the radio and television field. And we're looking for a 30 per cent annual growth factor."

Mr. Kempf estimated the addition would mean an extra three or four thousand dollars tax revenue for Trenton. The Public Utilities Commission also get their share of the Erie pie. Mr. Kempt noted the plant annual hydro bill of around $16,000 is only matched by telephone expense.

Belleville Budget Day Still Two Weeks Away

Budget Day in Belleville is still at least two weeks away.

Mayor J. R. Ellis said today that the budget draft has been completed and that better than half of the typing is done. There is still some question, however, whether the budget will be ready for distribution to council members at the next council meeting on Monday.

Whether or not the typing is completed there is no thought of discussing the budget at Monday's meeting. This will be done at a special budget meeting.

Also the auditor's report is not expected until May 15th and this has to be received to confirm last year's surplus before the millrate can be set.

What's the 1967 tax rate look like?

Mayor Ellis says that education and other costs are up and admits there will be an increase in the millrate.

"But we are trying to keep it as modest as possible," he said.

No Injuries In 2 Mishaps Near Brighton

TRENTON — Provincial Police from the Brighton detachment investigated two accidents early today.

James Wright, 24, of Brighton suffered no injury when he ditched his car on a Brighton township road around 2 a.m.

A stretcher case was removed from a Rushnell ambulance and sent to Trenton hospital in another ambulance after the first vehicle had been involved in a collission with a panel truck on Highway 2 near Smithfield around 7 a.m. No injury was reported to the patient, a Brighton woman, the ambulance driver, Douglas Rushnell or the driver of the truck, Rodney Sarty of R. R. 6, Brighton.

Believe Four Watches Taken From Window

Police today were investigating an early morning smash-and-grab at a jeweller's in east-end Belleville.

Detectives said only about four watches were believed missing after thieves smashed a display window at Cole's Jewellery on Belleville Plaza.

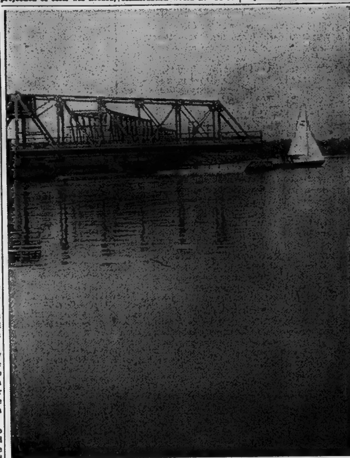

Cool Sailing, Hot Driving

It might be below normal from a weather point of view but area sailboat enthusiasts are a hardy lot. Their relaxation might keep them cool, but it doesn't find drivers too sympathetic when the Bay Bridge opens.

COMING EVENTS

DANCE RECITAL, STUDENTS OF Gail Chapman. Belleville Collegiate Thursday, May 11, 8 p.m. Tickets at door.

CONFEDERATION CAROUSEL Belleville Armouries, Wednesday, June 14th. Buy your tickets from any member of the Progressive Conservative Association. Admission 50c.

ANGLICAN WORLD MISSION Service to be held in Christ Church for the Deanery of Prince Edward on Sunday May 14th at 7 p.m. This is a deanery service and we sincerely hope all parishes will take part in the service. The Bishop of Ontario will be the special preacher.

PIONEER GIRLS ENCAMPMENT Service at the Alliance Church, Tuesday, May 9, 6.30 p.m. Ranks and badges will be awarded. Mothers especially welcome. My5-8

THE CATHOLIC WOMEN'S LEAgue of St. Charles Borromeo Church, Read are holding a Centennial Tea and Bazaar Saturday May 6th from 2.30 - 5.00 and a dance in the evening from 9.00 - 1.00. Dress is optional. My4-3t

MARLENE AND PAUL PLAYING Variety music in the Amber Room at the City Hotel tonight. My5-3t

ELKS SOCIAL EVENING EVERY Friday, 109 Cedar Street, 8.00 p.m. sharp. Extra big prizes. Jackpot. Admission 25 cents. Biggest prizes in Belleville. Ja12-ev-fri-tf

EXPO PACKAGE TOURS INCLUDing transportation, motel and passports for the following dates. May 7-8-9; 13-14; 17-18; 24-25; 31-June 1st. Rawson Bust Tours, P.O. Box 695. Phone 968-7772. My4-3t

RUMMAGE SALE ST. GEORGE'S Hall Station Street, Saturday, May 6, 1 p.m. My4-3t

HOLY ROSARY SOCIAL EVENing at K. of C. Hall every Saturday at 8 p.m. Jackpot specials and extra specials. Admission 25c. Ja6.ev-f-s-tf

PAINTING EXHIBITION BY Manly Macdonald, University Women's Club, spring fair St. Michael's Academy Auditorium, Saturday May 6 2.30 to 5 p.m. Admission 50c. Paintings on view 1.30 p.m. Ap20-27 My4-5

SPRING THAW — MAY 8 — CENtennial School. Tickets available for 8 o'clock performance, Ed Thomas Cigar Store. My4-3t

BARN DANCE AT GLENN VALley Acres every Friday at 9 p.m. 3 miles north of Trenton on Stockdale Road. My5-My12

ARE YOU IN THE MARKET FOR BARGAINS
SHOP IN THE CLASSIFIED PAGES AND GET RESULTS
962-9171

Elizabeth Arden
FOR THE FINEST IN COSMETICS
KELLY'S DRUG STORE
411 Bridge St. E. 962-5388

Car hunting?
The simple rule for getting the best deal on a loan is to check all the interest rates around town then borrow from the ROYAL BANK.
termplan loans

before you decide on any new car deal...
SEE... Canada's Centennial Designed Car
The... CENTENNIAL FURY

DESIGNED SPECIALLY FOR KENNEDY-CHRYSLER IN BELLEVILLE

Here's your chance to own an exclusively designed car! Be first in your neighborhod to own a Centennial Plymouth . . . a 1967 Centennial Fury is a 2 door full size and equipped Plymouth with many fine accessories that would normally cost you extra dollars. Here is a big car built by Canadians for Canadian; and it's your in the color of your choice complete at one-low price.

$2567

FULLY EQUIPPED WITH . . .
225, 6 cyl. motor • Hazard Warning Light System • Washers • Padded Dash & Visors • Rear Deck Antenna • 2 Speed Electric Wipers • Simulated Vinyl Top • Radio • Carpets • Official Centennial Crest • Prismatic Inside Mirror • Back-Up Lights • Custom Sport Lines • Safety-Designed Door Handles • Safety Seat Belts • Outside Mirror • White Wall Tires • Dual System Hydraulic Brakes • Wheel Covers • Heater and Defroster • Torsion-Bar Suspension • Arm Rests Front and Rear • Battery-Saving Alternator • Cigar Lighter • High Beam, Oil Pressure and Signal Indicator Lights • 2 Spoke Steering Wheel • Dome Courtesy Light • Ash Tray Front and Back • Impact Absorbing Steering Column.

PLUS: CHRYSLERS 5 YR. - 50,000 MILE POWER TRAIN WARRANTY

"K.C.P. CENTENNIAL DAYS" USED CAR SPECIALS
ALL CARRY "K.C.P." EXCLUSIVE 30/1,000 USED CAR WARRANTY

'65 Meteor Hardtop — Fully powered, radio, outstanding. Only 14,000 miles. Lic. K43761 — $2795.
'64 Buick Convertible — Power steering and brakes, automatic, radio, new tires. Lic. K43254 — $2495.
'64 Plymouth Belvedere. — Air conditioning, auto., V8, power steering, new tires. Lic. 27388. — $1795.
'62 Dodge Sedan — Outstanding, syncromesh trans., slant six. Lic. K31997. — $895.
'65 Chrysler Sedan — Power steering and brakes, radio, auto. trans. Lic. K37580. — $2695.

Kennedy CHRYSLER PLYMOUTH
290 North Front Street
Belleville, Ontario
968-5545

THE INTELLIGENCER
Intelligencer Established 1834 — Ontario 1879
Published Daily by
ONTARIO INTELLIGENCER LIMITED
Belleville, Ontario, Canada.
Subscription rates:
By carrier 50c per week.
By mail in Canada $15.00 per year; 6 months $8.00; 3 months $4.25; 1 month $1.75.
By mail to U.S.A. $24.00 per year and $2.40 per month.
Back copies 10c.
Authorized as second class mail by the P.O. Dept., Ottawa, and for payment of postage in cash.
Member of The Canadian Daily Newspaper Association.

Export Picture

Higher production . . . exports. These remain the twin pillars of a nation's economy. Canada knows it. So does Britain as it seeks once again to become a member of the European Common Market with the advantages it offers of geographic proximity, market availability and fiscal stability.

Canada currently ranks seventh in world trade. In 1965 this country exported commodities worth $8,765,000,000.

A year earlier, in 1964, our foreign trade, among nations termed by the Economic Council of Canada as being in the category of the "smaller, open economies," as distinct from the "larger, relatively closed economies" (which include Britain, West Germany, United States, France, Italy and Japan) amounted to 23 per cent of the Gross National Product.

This 23 per cent was at the bottom of the list among the smaller open economies, the others being the Netherlands, 47 per cent, Norway 42, Belgium 37, Denmark 31, Sweden and Austria, 26 each.

In the export field, Canada still relies heavily on its natural resources, as illustrated by the Economic Council's 1965 statistics.

Wheat exports totalled $906 million, while other farm and fish products realized $829 million. Newsprint swelled the nation's coffers by $870 million. At the head of the list were chemicals, fertilizers and manufactured goods to a total value of $2,243 million.

The goal of course is to increase exports still further. As the Economic Council put it in its third annual review at the end of last year: "Life is not simple in an open economy, but there are valuable compensations.

"In the field of manufactured goods especially, where world prices do not gyrate as they do in many primary commodity markets, the pressure of foreign competition is perhaps the greatest single long-run force working in favor of reasonable stability in the general Canadian price level."

On the subject of price levels, the Council notes that when the index of export prices increases, it sometimes provokes comments on the dangers of Canada pricing itself out of world markets.

"Often, however, it transpires that much of the rise in the index is accounted for by world-wide increases in the prices of commodities such as base metals of which Canada happens to be a major exporter.

"From the standpoint of the Canadian balance of payments," the Council report points out, "this is good news, not bad."

Colorful Canada

Who says Canada is dull, or that Canadians are dull? Certainly not when we see what is going on in Montreal right now — at Expo. And on a smaller scale in Belleville and other ommunities across Canada.

There was a lively scene in Hamilton, for example, last week, on the occasion of the opening of a fund-raising campaign to build the new Hamilton Civic Theatre-Auditorium. There was music and dancing, and The Hamilton Spectator, marked the event with a front-page color picture of bandsmen and attractively-garbed youngsters from Irish, Ukrainian and Japanese groups in the city.

Where else but in Canada will one find people of so many backgrounds? The United States maybe — but in Canada there is probably more devotion to the preservation of ethnic traditions than anywhere else. One sees it on such occasions as the Blossom Festival in the Niagara peninsula region when there is ethnic dancing and music.

These are the kind of activities that make Canada not only an important industrial nation, with more promise and potential growth and prosperity than most, but one where there is warmth and color, fun and laughter — if you just know where to find it.

Militarism

Military parades are not the sort of occasions one expects to see smiling faces, even in peace time, but the goose-stepping, carbine-touting cadets of the East Berlin officer school pictured in the recent May Day parade in the Communist sector of the city were a grimmer looking lot than most.

They look like so many automotans, these sombre-faced young products of the Communist world in a divided Germany. Yet there is little to distinguish them from the men who blitzed their way through Europe in Hitler's day.

Hitler is long since gone, but the legacy he left the world is a bitter one. Not least of the misfortunes he inflicted upon post-war Europe is the division of Germany into two rival camps, and Berlin itself a four-power administered enclave inside Communist territory.

The Germans of course got what they deserved. Better this perhaps than that united, they should once again threaten the security of Europe. At the same time it makes for a continuing fragmentation of Europe, a continent which, were it not for the domination of the rival power blocs, might be of more effective service to the world than it is today.

Canada And Freedom of the Press

Windsor Star

Canada is in disrepute by reason of the federal legislation of 1965 which interferes with the freedom of the press. This law effectively prohibits foreign ownership of Canadian newspapers.

The freedom of the press, as all other freedoms, is indivisible. To be complete it must not be impaired by national borders or by the nationality of an individual.

People are not free to read opinions, or even information, originating in other countries or expressed by people of other nationalities if frontiers are used for restrictive purposes.

The Commonwealth Press Union, meeting in London, Eng., takes a very sad view of the Canadian legislation and of a similar law in New Zealand. The Union maintains this law is discriminatory, and it is very obviously that.

Its attitude is stated clearly: "In countries enjoying the greatest freedom of the press, the law will encourage the publication and circulation of newspapers and periodicals, without regard to nationality, race, politics or religion of those who publish, edit or write in them."

This isn't the only international organization to give Canada a black eye on this issue. The Inter-American Press Association, meeting in Jamaica, on April 1 urged Canada to repeal the legislation. It named Canada, Brazil and Nicaragua as having laws restricting freedom of the press. Canada can take no pride in being associated with these two countries operating, in effect, dictatorships.

Some may think the freedom of the press is of concern only to newspapers. That is to take a very shallow view. Newspapers, in this sense, are only the custodians of the freedom of the people.

The Commonwealth Press Union in 1965 stated this principle succinctly:

"The freedom of the press is not a special privilege of newspapers but derives from the fundamental right of every person to have full and free access to the facts . . . and his equal right to express and publish his opinions and to hear and read the opinions of others."

Political Immorality

Globe and Mail

Writer Nicholas Monsarrat, one of three hired guns to contribute a critical analysis of the Canadian nation in London's Weekend Telegraph, is particularly dismayed by the contemporary Canadian's tolerance for political immorality. We are severe about immorality involving sex or liquor, he finds, but largely untroubled by bribe-taking, political lying, or gross election frauds.

Canadian politicians, says Mr. Monsarrat, seem to be able to get away with anything, particularly at the local level. The political patronage of French Canada he regards as part of a national sickness — "the philosophy of 'anything for a buck' which infects business and politics alike."

We find that George Brown, founder of The Globe, beat Mr Monsarrat to the punch by some 119 years. Writing four years after his arrival in Canada, he found the country to be thoroughly debauched politically. "In no country has a more unprincipled or more extensive use of bribery and corruption been made than in Canada," he wrote.

Naughty old unrepentant Canada. Will you never mend your ways?

U.S. Gets Tips From Expo

The Providence (Rhode Island) Journal

The American Revolution Bicentennial Commission is off to a commendably early start. With nine years to prepare for the big event, the commission . . . held an organizational meeting the other day in Washington.

The commission is fortunate in having close at hand an excellent example of how such an important national celebration can be organized and conducted. Our good neighbor, Canada, is celebrating its centennial this year with a flair that commands attention . . .

Montreal's Expo, opening in late April, is the highlight of the Canadian Centennial and the most conspicuous event as far as foreigners are concerned. But the Canadians also have planned a host of other activities in cities, towns, and villages from Halifax to Vancouver. One particularly impressive feature of the Canadian program is that it is designed to leave a lasting mark on the Canadian scene. In addition to planning cultural events to mark their anniversary, the Canadians are erecting new cultural centres in many cities. The federal, provincial and municipal governments are pouring tens of millions of dollars into such centres and other public buildings which will provide enduring monuments to the first 100 years of Canadian history.

To celebrate 200 years of American history, we could do worse than take some tips from the Canadians.

Expo Critics Hit Hard

Montreal Gazette

One of the sidelights of the opening of Expo and all the world-wide attention focused on Montreal and Canada was the critical comments of some reporters, particularly in British papers.

Expatriate Canadians, former Canadian residents and some people who have never been here, all offered their comments. ". . . too complecent with their sudden good fortune to be truly civilized . . ." was one. Another was that there is a national sickness in Canada, the philosophy of "anything for a buck." A third was that Canada was a place without history, filled with "places where nothing of the slightest interest has ever happened."

The critical comments are fair enough, and not a little refreshing, perhaps. At least, there is something suspicious about too much praise.

It's a pretty dull place that does not provoke some controversy!

The House Number Syndrome

Winnipeg Tribune

Approximately every decade, until the advent of Metro, Winnipeg city council would debate the how, when and why of house numbering. Sometimes the debate ended with the passage of a bylaw which was largely unenforceable. The last time this was done was in June 1955.

Metro has now inherited the house number syndrome. Having cluttered the streets with unnecessary traffic signs, it now proposes to force householders to put numbers on the back of their houses, as well as the front.

Manufacturers of house numbers might love Metro for increasing their business but hardly anyone else will, except the odd garbage or delivery man whose job may be made a bit easier.

Householders who wish to run the risk of not getting delivery of needed goods should be allowed to enjoy that liberty. Garbage collectors who have complaints about the manner of refuse storage should courteously and personally inform the offender. It isn't necessary to pass any more silly laws.

Book Collectors' Dilemma

Christian Science Monitor

Most city folk have opinions on the way to solve a myriad of problems. But we see no indication that anyone has an idea on how to solve the apartment dweller's book problem.

And it is becoming serious. On the one hand you have book sales soaring and a resultant population explosion on the home bookshelves. On the other hand you see people moving into more modern but smaller apartments with less space for the hardbacks and paperbacks. Something will have to give.

The logical solution is for people to cull from their libraries volumes they don't expect to read again or to use for reference. One never hesitates to dispose of clothes that have gone out of style. Or to give to the Salvation Army or Goodwill one's discarded furniture and bric-a-brac.

But books? It is only with the greatest self-discipline that any book lover pulls even a useless volume from its secure place on the shelf and drops it into the discard. When he does, he may feel he has been unkind to an old friend and put it back.

All book collectors with whom we have spoken on this subject admit they find it hard to do any bookshelf weeding. Said one: "I just give the books more room and take less for myself." Another: "I don't keep paperback mysteries, but the rest of my library, well, it's the history of my times and of myself. Every book has some value."

The only solution seems to be the charity booksale. For a good cause a person will part with a few publications. The only trouble is that the donor may be tempted to look in on the sale. If he does be is sure to come home with purchases that fill the gaps left by the books he gave away.

That shows how tough the problem is. We hope for an answer.

Firearm Menace In States

Chicago Daily News

An 18-year-old boy stands accused of terrorizing a class of students with a carbine he had converted into an automatic rifle. As critics point out there is no sure way to guarantee that firearms will not be misused. But to argue against gun control on these grounds is to contend that nothing is better than something. Laws against murder have not always prevented murder, but that is not an acceptable argument for repealing such laws. Since the accused boy ordered his weapon from out of state, it would take a federal law to prevent such a purchase. Just such a law, which would end interstate shipment of firearms to individuals, is now pending in Congress.

LOOKING BACKWARDS

GLEANINGS FROM OUR FILES OF BYGONE YEARS

20 YEARS AGO

May 5, 1947

Receiving fine praise and kind criticism from Major Brian McCool, the Adjudicator for vocal competition, the Belleville YMCA Boys' Choir placed second in the Peterborough Kiwanis Music Festival.

The opening of a new rock quarry in Thurlow township for commercial rock crushing purposes was seen this spring with the purchase of five acres of river bank property north of the city by Lightfoot Brothers of Picton.

30 YEARS AGO

May 5, 1937

Belleville's first feathered "sit-up" strike is over. A parrot, named Polly, owned by C. Smith, Dunbar St., decided last evening to come to terms after a sojourn in the lofty branches of an elm tree for three days.

Mrs. M. A. Hunter, George St. spent Sunday in Sydenham.

Mr. and Mrs. Fred Parrott and son Jack, Kingston Road, spent yesterday in Sydenham.

Temperature: Today — Max. 74; Min. 47.

40 YEARS AGO

May 5, 1927

Following are the officers of the new softball Association: president, Morley P. Duff; first vice president C. A. W. Thomson; second vice president Stanley Nurse; secretary, Mrs. Walter Gerow; treasurer, Miss L. Warham.

Miss Jean Galway, Burton St. went to Toronto today.

Mr. and Mrs. Ray Atkin of Stirling were visitors in town today.

Tom Ingram of Toronto, formerly of this city, is in town today on business.

Harry Hill, Forin St. has purchased from C. W. Saylor of Trenton, the attractive horse now occupied by John E. Parks, on West Bridge St.

50 YEARS AGO

May 5, 1917

A meeting of returned soldiers will be held at the Corby Building, for the purpose of organizing a local branch of the Great War Veterans' Association.

Corporal Vernon B. Clarke, and Bombardier Bullock of this city, who are members of the Cobourg Heavy Battery for overseas service, were each presented with a fountain pen by the Epworth League in connection with Bridge Street Church of which they were former officers.

At the annual meeting of the members of the Jubilee Mission Circle in connection with Bridge Street Church, Mrs. F. E. O'Flynn was elected president for the coming year.

Computers For Farms?

Chattanooga Post, Tenn.

Secretary of Agriculture Freeman recently recounted some predictions, not necessarily his, of what the farm of 2000 will be like. The farmer, he said, may sit in an air-conditioned office, "scanning a print-out from a computer centre." It will tell how many acres to plant to what crop, what kinds of seeds to sow, what fertilizer to use, what day to harvest. All field work will be carried out by automated machinery . . . and supervised by television.

It may be true. But it surely doesn't sound like the farming many of us knew, done in the sogginess of the spring or the heat of the summer, behind an ornery mule . . . Will it work? Who can guess? Anyway, you can cuss a machine and maybe even kick its tire without being kicked back.

Tire Wear Hazardous

Chicago Sun-Times

The Sunday Times of London held a competition recently for new ideas in auto safety. The competition was limited to those 23 years old or younger. It was won by 17-year-old Paul H. Millmore, of Yorkshire.

His winning idea (which earned him a prize of $140) was to incorporate a layer of red rubber or fabric into the tread of an auto tire so it would show when the tire reached a point in tread wear that indicated replacement was necessary for safety's sake.

The suggestion appears to be an excellent one and worthy of consideration by auto tire manufacturers. It would let the motorist know when his tires were nearing the unsafe point — a judgment that should contribute to highway safety.

Expensive Causeway

Hamilton Spectator

A projected causeway from New Brunswick to Prince Edward Island, linking the two provinces with a highway-railway connection, was put forward before the last federal campaign. It was originally estimated that it would cost around $150,000,000; now, with the first bids in, it is estimated it will go up to $320,000,000, which would mean an expenditure of around $3,000 for every man, woman and child in the island province.

Today in History

By THE CANADIAN PRESS

May 5, 1967 . . .

France allied herself with the rebellious American colonies against Britain 189 years ago today—in 1778—and the future independence of the United States was assured. With the French navy and arms factories, the Americans could defy British land and sea power and felt free to turn down peace offers from London. The war ended in 1781, when Lord Cornwallis surrendered at Yorktown after being surrounded by land and sea.

1925 — The Scopes trial began at Dayton, Tenn.

1936—Italy proclaimed the conquest of Ethiopia.

First World War

Fifty years ago today—in 1917 — Soviet members of the Russian Parliament voted confidence in the provisional government; the French advanced on a 20-mile front capturing the crest of Craonne Ridge.

Second World War

Twenty-five years ago today—in 1942—British naval and military forces invaded Madagascar near the Vichy port of Diego Suarez; Japanese troops drove up the Burma Road to invade Yunnan province, China; three pro-Axis rebels were sentenced to death by a court-martial in Iraq.

Greek Parallel

Truman Doctrine Led to U. S. Involvement in Asia

By ARCH MacKENZIE

WASHINGTON (CP) — The successful Greek coup last week by right-wing army colonels has surprised, disturbed and somewhat embarrassed American foreign-policy makers.

There are fears of troubles to come for both Greece and the U.S.

These include the possibility of left-wing Greek forces gaining strength under the prodding of elements in the outlawed Communist party.

There may arise strains within NATO and perhaps a revival of the Turkish-Greek tensions over Cyprus, which the U.S. barely managed to dampen in 1964 with some hectic diplomacy.

So far, the U.S. has indicated a determination to move cautiously because that seems the only course open at present.

"It is the cruelest of ironies that the Truman doctrine—bedrock of our involvement in Vietnam and of all our postwar foreign policy—should have its genesis in Greece," observes the Washington Post.

The Truman doctrine of former president Truman was invoked in postwar Greece for the first time to beat back a Communist power thrust. It has been invoked consistently by supporters of the U.S. role in Vietnam as a reason for being there.

The Post says it would not take much stretching of that doctrine to justify landing machines in Athens to "support free people who are resisting attempted subjugation by armed minorities."

But it has never been used against non-Communist forces and The Post says it shouldn't be tried again in Greece because "our influence and aid could not teach a people to insist with one voice on their rights, or teach their politicians not to fritter away their constitutional freedom by endless quarreling or prevent a royal family from meddling in politics or restrain a ruthless gang of army officers from resorting to strong-armed methods in their lust to rule."

That must come from the Greek people themselves, says the newspaper.

In short, the U.S. apparently intends to put its faith in young King Constantine so that—as he has said—"A state of justice, a true and healthy democracy will be speedily organized. . ."

However, nothing that the ruling colonels have said appears particularly promising for a speedy transition back to democratic rule. That goes for the 5,000 prisoners taken in the coup, the effective control snapped on the press and radio and the apparent lack of public concern evident so far about the coup.

Elderly Opinion Divided On New Tax Relief Plan

By THE CANADIAN PRESS

Early reaction to Ontario's new tax relief for the elderly shows opinion divided on whether it is a boon or a burden.

Under the law, municipalities will be permitted to pass bylaws granting homeowners aged 65 or over the right to defer payment of half their annual municipal tax bill or $150, whichever is less.

The municipal bylaws can be made retroactive to the first of this year. Unpaid taxes accumulate as a charge against the property involved and are payable when the property is sold or left as an estate.

Merits of the plan have still to be debated in municipal councils. But a survey by The Canadian Press showed enthusiasm in heavily-taxed Metropolitan Toronto.

The city's mayor and those of the five metropolitan boroughs welcomed the plan as a step to enable the low-income retired to keep their properties.

But Waterloo's Mayor Arthur Paleczny attacked the legislation which "just transfers taxes to the next generation." Besides the accumulated tax a subsequent property owner would have to pay at least $100 in legal fees to register and trace the tax liens, he said.

Mayor Paleczny said Waterloo had no problem collecting taxes from senior citizens — "they are often the first to pay."

Simcoe's Mayor Alfred Judd also questioned the "true effectiveness" of the law. He said it could have the effect of tying up property "to such an extent it might become a handicap."

In Toronto, where an estimated 120,000 older citizens in the area would be affected, Mayor William Dennison said he was "very pleased" because the new law "will enable old age pensioners to continue in their homes."

York Mayor Jack Mould, whose municipality had asked for legislation to permit deferment of $100 in taxes each year, said the provincial bill was "much better" because it allowed up to $150 and did not require a means test, as asked by other municipalities.

Belleville Mayor J. Ellis and Mayor James MacDonald of Trenton both said they approved the legislation.

But at Owen Sound, Alderman Clifford Waugh, who says he is more than 65, saw a catch in the plan because of the accumulation against an estate. He would not apply because it could amount to a large amount by the time he dies. He said he thought the provincial government is "passing the buck."

Mayor Gordon Stronach of London described the program as "too little too late."

He said the legislation does not go to the root of the taxpayers' problem.

"If that's all the government can offer prior to an election, they better reach a little deeper," the mayor added.

Sales Record Hit by Ford

TORONTO (CP) — Ford of Canada Ltd.'s dealers sold a record 21,397 cars and trucks in April, a 3.2-per-cent increase from April, 1966, when the previous monthly record was set, the company said Thursday.

It marked the 26th consecutive monthly record for the company. Car sales totalled 17,-000, up 2.5 per cent from a year earlier, and truck sales a record 4,296, up 6.5 per cent.

In Windsor, Ont., Chrysler of Canada reported a 2.2-per-cent decline in car sales in April to 10,635. Truck sales for the month totalled 943, compared with 1,154 a year earlier. In the first four months, Chrysler reported retail sales of 47,707 units, 1.4 per cent below the similar 1966 period.

Weekly Livestock Review

TORONTO (CP) — Trading opened on a dull note at steady prices on all classes and grades of slaughter cattle but demand improved as the week progressed with good and choice steers and heifers bringing higher prices than last week's trade.

All other classes and grades sold actively at fully steady prices at the Ontario public stockyards this week.

Veal calves sold on a good demand at steady prices, hog opened lower but improved by mid-week, feed-lot lambs brought higher prices and spring lambs were lower than last week.

Slaughter cattle 10,480: On offer this week 11,000; last week 9,558; to date 1967: 162,951: to date 1966: 181,685; this week last year 9,767; choice steers 27-28 with sales to 29; good 26-27; mediums 23.50-25.50; commons 21-23; choice heifers 26-27; with sales to 28; good 25-26; mediums 22.50-24.50; commons 20-22; choice fed yearlings 28-29; good 25-27; good cows 21-22.50 with sales to 23; mediums 20-21; canners and cutters 15-19.50; good heavy bologna bulls 24-25.50; commons and mediums 21-23.50.

Replacement cattle: Good stockers 27-29; good steer stock calves 28-33; good heifer stock calves 25-28; commons and medium stockers 20 - 26; heavy short-keep steers 24-26.

Calves 1,783: On offer this week 1,800; last week 1,621: to date 1967: 29,790; to date 1966: 35,374; this week last year 1,809; choice vealers 39-42 with sales to 45.50; good 36-39: mediums 30-35; commons 27-30: boners 22-26.

Hogs 9,760: On offer this week 10,300; last week 10,029: to date 1967: 182,826; to date 1966: 116,-; this week last year 8,265; Grade A 30.10-31.90; heavy sows 21.30-22.05; stags 14.05 - 14.50; boars liveweight 11.25-11.60.

Sheep and lambs 638: On offer this week 700; last week 1,057; to date 1967: 20,349: to date 1966: 19,681; this week last year 603; handyweight lambs 30-33.75; spring lambs 37-45 according to weight and quality; sheep 7-17.

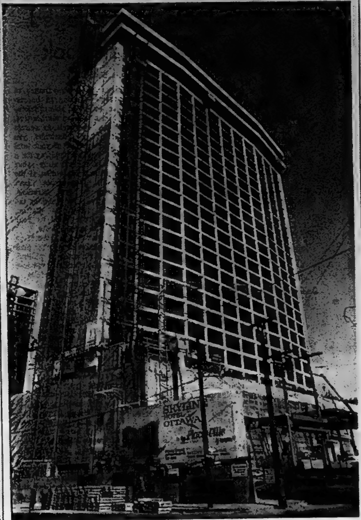

Changing Ottawa's Face

This is the Skyline Hotel, part of Ottawa's Place de Ville, a $30,000,000 hotel-office complex under construction on a downtown block. To get it built, dynamic construction man Robert Campeau had to get the ceiling on the height of buildings pushed up to 250 feet. The city had adhered to a 150-foot ceiling in the downtown area to protect the view of the Parliament buildings. The Peace Tower is 291 feet high. (CP Photo)

New Rubber Is Resistant To Heat, Age, Weather

MONTREAL (CP) — A new type of rubber has been developed that is resistant to heat, age and weather.

The new rubber was discussed at a joint conference of the Chemical Institute of Canada and the American Chemical Society. The conference was attended by about 1,200 rubber chemists at the Queen Elizabeth Hotel.

Possible areas of application of the rubber are in tires, vacuum cleaners, refrigerators, garden hoses, electric wiring and cable.

Martin E. Samuels of the United States Copolymer Rubber and Chemical Corp., said the chief advantage of the new rubber over natural rubber and other multi-purpose synthetic rubbers is its ability to withstand deterioration and cracking from heat and aging.

It is also more easily vulcanized than similar synthetic rubbers, he said. Vulcanization is a process used to improve the mechanical properties of rubber.

Many synthetic rubbers were formerly used only for special purposes such as electrical insulation in a car. The new general-purpose rubber, under the trade name Epsyn, could find its way into anything from dishwashers to shoes.

"Usually chemicals are added to rubber to protect it from deterioration," said Mr. Samuels. "But they are rather expensive and the best ones discolor the rubber. Rubber products can also be made from special synthetics designed to resist degradation and cracking, but they too are quite expensive."

He said that because the inborn resistance of the new type of rubber increases its life span, it could be cheaper for the consumer in the long run. It also will be cheaper than the special-purpose rubbers because fillers such as carbon black and oil can be added.

Atlantic Inquiry Hears Evidence Of Burned Files

TORONTO (CP) — Mrs. Gail Hottot, former secretary to Wilfrid P. Gregory, Thursday gave evidence to the Atlantic inquiry which conflicted with testimony given last week by Gregory himself.

Mrs. Hottot, his secretary when he was president of British Mortgage and Trust Co., told the hearing that among Gregory's personal files at BMT's office was one relating to Aurora Leasing Corp.

Gregory had denied that in his personal files there had been one for Aurora. His denial followed a statement by commission counsel Albert Shepherd that investigators had been unable to find an Aurora file.

Gregory's explanation for ordering the burning of some files when he quit British Mortgage in July, 1965, was that they pertained to associations to which he belonged and had no connection with BMT.

He said that since he had to clear out his office, he had nowhere to keep them.

Mrs. Hottot said "at least 50" files not relating to British Mortgage were kept in two drawers next to her desk outside Gregory's office and in the office itself.

She said some contained correspondence concerning the various groups Gregory belonged to, such as the Stratford Festival and the bar association, and others related to companies with which Gregory was involved.

She testified that two days after his resignation she pulled about 15 files from the cabinets beside her desk and gave them to Gregory and he ordered the remainder burned.

She could not recall which files she gave Grtgory but said the cabinets contained files on Commodore Business Machines (Canada) Ltd., Severn Investments and Aurora Leasing among others — all companies which have figured in the probe into the crash of Atlantic Acceptance in June, 1965.

The royal commission is currently investigating British Mortgages role in the Atlantic debacle.

The hearing continues.

TORONTO STOCKS TODAY

TORONTO (CP) — Prices moved generally higher in extremely light trading on the Toronto Stock Exchange today.

ITL Industries, which has been a steady gainer for two weeks, plunged 3½ to 32 on 15,-000 shares. Thursday the stock hit an all-time high of 38.

Magna Electronics, another fast moving glamor stock, rose 1 to 22¾.

Copper producer Consolidated Halliwell, after leaping 18 cents to 82 cents following a 12-minute delay at the opening, slipped back to 76 cents, up 11 cents on 71,400 shares.

Among other base metals, Preston and Roman Corp. lost ⅛ each to 18¼ and 18 while Stanrock gained 5 cents to 3.75. Some oils gained.

Several oil issues made fractional gains with Dome Petroleum up 1⅛ to 54½, Home A ¼ to 19¼, Texaco ½ to 28 and Shell Canada slipped ⅛ to 26⅝.

Among golds, Kerr - Addison rose ⅛ to 12¾ and Hollinger ½ to 25¼.

On index, industrials gained .10 to 167.56, golds 1.10 to 151.33, base metals .57 to 94.51 and western oils slipped .10 to 153.70. Volume at 11 a.m. was 783,000 shares compared with 625,000 at the same time Thursday.

After a delayed opening Thursday, ITL advanced to an all-time high of 38, then slipped back to close the day up 1⅛ to 35½ on volume of 37,076 shares.

Magna Electronics advanced 2¼ to 21¾ after reaching a 1967 high of 21⅞

CPR dropped ⅛ to 68⅝.

Cominco rose 1 to 32½. Noranda was unchanged at 32¼ and Hudson Bay lost ¾ to 63.

Among uraniums, Denison fell ½ to 66 and Roman Corp. ⅛ to 18⅛. Preston gained ⅜ to 18⅜ and Rio Algom ⅛ to 30¾.

On index, industrials rose .38 to 167.46, golds .20 to 150.23 and western oils .79 to 153.80. Base metals slipped .21 to 93.94. Volume was 2,548,000 shares compared with 2,600,000 Wednesday.

Most Active Stocks

SALES TO NOON TODAY

(Supplied by Barclay & Crawford 56 Bridge St East)

INDUSTRIALS

Rank Orl. 23,715, 5⅛, up ⅛
Itl. Ind. 22,816, 33¾, down 1⅛
Horne Pit 15,350, 355, up 5
Cae Ind. 13,155, 11, up ⅞
Abitibi 6,890, 10¼, unch

MINES

C. Hall 195,000, 74, up 9
Daering 108,000, 12, up ½
Con. Negus 54,480, 30, down ½
Kid Coper 40,000, 78, up 3
Candore 33,317, 28, unch

Stock Exchange Hits Record

NEW YORK (AP)—The largest single transaction in the history of the New York Stock Exchange was recorded Thursday as a block of 585,600 shares of Sperry Rand Corp. stock changed hands.

The transaction pushed volume for the day over the 12,-000,000-share mark.

Beache and Co., the brokerage firm that handled the record deal, declined to name either the buyer or seller. A spokesman said the stock was sold for $30.75 a share, making a total of $18,007,200.

New Bank Of BC Will Open Next Week

VANCOUVER (CP) —The Bank of British Columbia will be launched officially next week with a healthy chunk of cash, a public campaign to raise more and a challenge to the established banks.

The bank, the 10th federally-chartered institution, will name its permanent board of directors Monday and unveil plans to start business in the fall.

The B.C. bank, subject of a sometimes bitter federal - provincial quarrel between Ottawa and Victoria, has the blessing of Premier W. A. C. Bennett's Social Credit government.

Its boosters are not saying how large the bank will be, but it is known the aim is to have capitalization of about $100,-000,000—the maximum amount authorized and enough to equal the major banks of Toronto and Montreal.

TORONTO STOCK EXCHANGE

(Omission of stocks usually quoted indicates no sales yesterday)

Yesterday's Closing Prices

INDUSTRIALS

Abitibi 10¼
Alta Gas Trunk 37½
Algoma Steel 25½
Aluminium 34
Argus CPr. 11½
Asbestos 22⅝
Atlantic Sugar 10¼
Bank of Mont. 69¾
Bank of N. S. 78½
Bell Tele. 50½
Bow Valley 9½
Brazilian 13
B. A. Oil 36
B. C. Forest 21½
B. C. Telephone 69½
Canada Cement 43¾
Cdn. Breweries 7
Cdn. Br. Alum. 280
Cdn. Chemicals 510
Cdn. B. of Com. 71¾
C.I.L. 22½
Cdn. P. Rail 68⅝
Cdn. Tire A 18½
Chemcell 12½
Chrysler 47¾
Cons. Gas 10½
Cons. M. — S. 32½
Cons. Paper 42
Crush Intl. 14
Dis. Seagrams 39¼
Dom. Elechome 18
Dom. Foundries 24¼
Dom Steel 8½
Dom. Stores 18¼
Dom. Tar 16⅝
Falconbridge 90
Fleet Mfg. 87
Ford Canada 137½
Ford U. S. 50½
Gen. Motors 92
Gt. Lakes Paper 28¾
Guaranty Tr. 9½
Harding Carp. 11
Horne — Pitt 350
Home Oil A 19¼
Hudson Bay Oil 52¾
Husky Oil 15¼
Imperial Oil 59½
Imperial Tob. 15
Intl. Nickel 98½
Intl. Utilities 31½
Int. Prov Pipe 103¼
Investors S. A. 11½
Jeff Lake 35⅛
Jockey Club 380
Lake Ont. Port. 5½
Levy 18½
Loblaws B 8½
M. Loeb 14
MacM. B — P 29¾
Massey Ferg. 23⅞
Moore Corp. 111
Noranda 32¼
Oshawa A 34¼
Pacific Pete 13⅝
Power Corp. 12⅞
Quebec Gas 10¼
Royal Bank 83
Snell 27
Simpson's Ltd. 28
Stelco 24¾
Tor. Dom. Bk. 70⅞
Traders Group A 8½
Trans Can Pipe 77⅛
Union Carbide 22¾
Union Gas 12
Versatile 38½
Victoria & Grey 14¾
Walkers 35¾
W. Coast Trans. 26
Weston A 30½

MINES AND OILS

Atlantic Coast 74
Bruns M. — S. 585
Calvert Gas 25½
Campbell Chib. 615
Con. Tungsten 153
Central Delrio 11½
Cons. Morrison 560
Conwest Expl. 590
Copperfields 123
Denison 66
Gunnar 140
Hard. M. and D. 143
Hollinger 24¾
Iso 150
Kerr Addison 12⅝
Lake Dufault 13¼
McAdam Mining 46
New Hosco 240
Northgate 475
Opemiska 990
Orchan 340
Patino 885
Pine Point 49
Place Gas 2.5
Provo Gas 155
Quemont 825
Rio Algom 30¾
Sherritt Gordon 420
Steep Rock 555
Teck Corp. 475
Triad 186
United Keno 430
Willroy 106

MONTREAL

Brinco 400

AMERICAN

Mead Johnson 34⅞

OPEN HOUSE
42 GLEN ROAD
SATURDAY, MAY 6
FROM 2 TO 4 P.M.
Offers will be considered on this attractive 3 bedroom split level brick. Look for the Open House signs at Wright Ave., just West of the Ontario School for the Deaf on the Trent Road.
Frank S. Follwell Real Estate
400 Front Street Phone 968-6795

CROP INSURANCE
Premium Subsidized 30% by Ontario and Federal Governments
- HAIL
- WIND
- DROUGHT
- FROST
- FLOOD
- PLANT DISEASE
- INSECT INFESTATION
- EXCESSIVE RAINFALL
- EXCESSIVE MOISTURE
Apply by telephone (Out of town call collect) for premium quotation
962-3471
Application deadline has been extended to May 10
CROP PRODUCTION INSURANCE PLAN
Offered By
The Crop Insurance Commission of Ontario
Represented By
BURR INSURANCE AGENCY
210A FRONT ST. BELLEVILLE PHONE 962-3471

MONEY WHEN YOU NEED IT
Extra Fast Service When You Want It!
WHEN BILLS PILE UP, GET CASH FAST FROM CF
Money's no problem when you come to us! Fewer questions to answer, so needed cash is yours the same day! It's so easy to solve money problems here. Just come in, borrow the cash you need . . . and learn how to budget it wisely. We know how to solve your money problems quickly!
PHONE BY 10:00 A.M. FOR A CASH LOAN BEFORE 5:00 P.M. THE SAME DAY!
FOR CASH THE NEXT DAY CALL BEFORE 5 PM
Loans of $50 $100 $500 $1000 any amount up to $5000

MTH.	CASH	PAYMTS.	CASH	PAYMTS.	CASH	PAYMTS.
12	105.75	10.00	253.81	24.00	503.01	47.00
20	228.92	14.00	310.78	19.00	412.64	24.00
30	506.94	22.00	708.13	30.00	1,143.94	47.00

We like to say CF Your Loan is OK
CITIZENS FINANCE COMPANY LIMITED
BELLEVILLE: 210A Front St., Suite 2 Phone: 968-6756
TRENTON, 42 Dundas St., West, Suite 2 Phone: 392-9241
Other branches conveniently located throughout Ontario

Early VWs. Late VWs. And every VW in between.
Ever heard the theory that the nice thing about buying a used VW is nobody knows how used it really is?
Some of our owners tell us this. That's why we'd like to remind you we've a lot of good used VWs on hand right now.
Some are used a little. Some a little more. Come see us and confuse your neighbours.
'66 VW WHITE DELUXE K29467 Radio, seat belts, low mileage demo. 16,000 mile warranty.
'64 VW GREEN DELUXE K48226 1000 mile 100% warranty.
'64 VW WHITE DELUXE K49199 Low mileage, radio, 3,000 mile 100% warranty.
'64 VW BLUE DELUXE K32380 Low mileage, seat belts, radio, 2,000 mile 100% warranty.
'64 VW RED SEDAN (1500) 3832E Radio, heater and seat belts. 1,000 mile 100% warranty.
'63 VW RED SUNROOF K37206 New engine, 2,000 mile 100% warranty.
'63 VW GREEN CUSTOM 360183 Reconditioned motor, 6000 mile 100% warranty.
'62 VW GREEN DELUXE K32368 Exceptionally clean, 1,000 mile 100% warranty.
'61 VW GREEN SUNROOF K33120 3,000 mile 100% warranty, reconditioned warranty.
'61 VW RED DELUXE K31871 Sharp, radio, 1,000 mile 100% warranty.
'60 CHEV. IMPALA Two Tone K51255 Low mileage, radio.
'62 CHEV. IMPALA CONVERTIBLE K32261 Excellent condition.
'63 VW WHITE DELUXE K38210 Reconditioned motor, 3,000 mile warranty.
MANY MORE TO CHOOSE FROM
P.S. If you don't like used car we sell NEW VW's Too!
VERIFIED WARRANTY USED CARS
AUTO HAUS BELL TON LTD.
3 Dundas St. E. Belleville 962-9608
102 Front St. Trenton 392-1217

Actress Linda Kaye illustrates that whether applying for a job or representing your school at a convention, if the physical appearance isn't well groomed and attractive, you'll fail before reaching the second success plateau.

One Is First Judged On the Total Look

By Reba & Bonnie Churchill

What is your success potential? Have you a positive or negative personality? Do you stand out in a crowd or blend into the woodwork? Our postcard poll of readers reveals that is of vital interest to young people. They are aware of the importance of not only making an impression, but being able to follow-through with an alert, active, positive approach. As actress Linda Kaye illustrates, you are first judged on your total look. Whether applying for a job or representing your school at a convention, if the physical appearance isn't well-groomed and attractive, you'll fail before reaching the second success plateau, where you're rated on your ability to communicate.

Conversation is more of an image-maker or wrecker than most realize. As a philosopher wisely advised, "Choose your words as carefully as you do your friends, for words reveal your thoughts." "If you're ever at a loss of topics, try turning the conversation to the other person, their work, hobbies or travels. Being a good listener is the springboard for becoming a good talker. Mentally you stockpile interesting facts and anecdotes that your more exuberant friends seem to toss off effortlessly.

Boy-girl meetings can be free of tension if you also learn to think about the other person. Don't be so "hung up" with yourself that you forget he's probably suffering the same nervous pangs. Compliments, sincerely given, are a good curtain-raiser. "And, if you're used to meeting the public, like Ed Sullivan on the CBS-TV series, "Petticoat Junction," you can relate a funny happening on yourself. Learn to laugh at yourself — and with others, and see how your sociability rating improves.

* * *

P.S.: Would you like to rate your success potential? Our brand new 12-page booklet supplies a popularity test, as well as professional pointers on how to change failure into success, how to increase your circle of friends, and how to make the most of yourself. For our photo-illustrated booklet enclose 20c and a self-addressed stamped envelope to: Youth Parade, Reba & Bonnie Churchill — Increase Your Success Potential, c/o The Intelligencer, Room 1310, 80 King St. W., Toronto, Ontario.

SOCIAL and PERSONAL

Miss Cecelia Harvey, Belleville, is a patient in 3B, Hospital for Sick Children, Toronto.

* * *

Mrs. Joe Summers of Montrose WI has returned home after attending a three - day Institute conference at the University of Guelph.

* * *

Mrs. F. A. Beeby, Belleville, chairman of the Hospital Auxiliary Association's district 9, attended board meetings of the Ontario Hospital Auxiliary Association at the Inn on the Park and the Ontario Hospital Services Commission, Toronto, May 2-3.

* * *

Representatives from the Belleville Women's Hospital Auxiliary attended a meeting of District No. 8 Ontario Hospital Council held at the 401 Inn, Kingston, Wednesday. Those attending from here were Hospital Auxiliary president Mrs. W. G. Harvey, Mrs. H. Brown, and Mrs. J. E. Nelles.

June Callwood Will Speak At Luncheon

Well-known author and TV personality June Callwood (Mrs. Trent Frayne) will be guest speaker at the Centennial dessert luncheon sponsored by Bridge Street UCW to be held Wednesday, May 17.

The speaker was born in Chatham and at the age of 16 secured a position with the Brantford Expositor and later worked with the Toronto Star and Globe. She has written a number of magazine articles mainly for MacLeans and is the author of two books "Dr. Marion Hilliard's — A Woman Doctor Looks at Life and Love" and "Love, Hate, Fear and Anger".

Miss Callwood has also taken part on various TV and radio programs including the CBC telecast "The Canadian History Test" when she was co-host along with Mr. Donald Gordon former CBC employee. She is also closely associated with many worthwhile organizations.

With improved accommodation this year it will be possible to entertain more guests from Belleville and district.

The UCW also plans a June social to be held on the Susannah Moodie property, West Bridge Street through the courtesy of Miss Phyllis May and Mr. and Mrs. John Cody. Guests at this time are invited to come in 1867 costumes if they so desire. The event will be sponsored under the name of this country's original church organization of women, The Matilda Female Church Society.

Kenya Girls Asking For Pills

NAIROBI (AP)—Hundreds of high school girls asking for contraceptive pills are being turned away from family planning clinics in many parts of Kenya, doctors say.

One rural doctor says "word about pills and loops has spread among our high school girls, and hundreds are coming to us, but we can do very little about it."

It is illegal in Kenya to obtain pills without a doctor's prescription. A leading Nairobi physician, Dr. Y. Eraj, says it is against the law to issue pills to unmarried women.

Another doctor says he has heard that mothers are giving pills to their daughters because of the rising rate of pregnancy among unmarried girls.

CLUB 4-H NOTES

CALICO CATS

The first work meeting of Wallbridge 4-H Club was held at the home of Mrs. Omar Chisholm April 24. Twelve members worked on the covers of their record books for Calicos May 26 Smart, the club project. The front pages feature the picture of a cat, representing the club name, the Calico Cats.

JOHN R. BUSH FUNERAL HOME
80 HIGHLAND AVENUE DIAL 968-5588

Home and School News

The annual meeting of the Belleville and District Council of Home and School Associations will be held next Wednesday evening May 10 at 6.30 p.m., in Tabernacle United Church hall. Members are requested to purchase their tickets early as there will be no ticket sales at the door.

Guest speaker at the meeting will be Mrs. Ruth Stuart, membership chairman of the Ontario Federation. At this time also the council officers for the coming year will be installed.

Booster Club certificates will be awarded to those associations eligible and life membership will be presented for some eligible member or members whose names have previously been submitted to the Federation office in Toronto, at this time.

During the course of the evening reports of the achievements of the various Home and School Associations in the district will be given.

Those possessing Centennial costumes may wear same as Centennial dress will be optional at the dinner.

Engagement Notice

PATRICIA A. TIVILUK

Mr. and Mrs. Alexander Tiviluk of Windsor announce the engagement of their daughter, Patricia Ann, to Brian Lindsay Wilson, son of Mr. and Mrs. Daniel Wilson of Coleman Street, Belleville. The wedding will take place at St. Vladimir's Orthodox Church, Windsor on Saturday, June 3, at 2 p.m.

PASSED BILINGUAL BILL

BOSTON (AP)—For the first time in the memory of legislators, the Massachusetts House of Representatives has agreed to consider a bill in a language other than English. It tacked on an amendment duplicating in French the text of a bill to make July 1 this year's state holiday — Canada Centennial Day.

Women's Liberal Assoc. Sponsors Spring Tea

The home of Mrs. William Cook, 38 Forin Street, was gaily decorated in a color scheme of white and yellow when the local Women's Liberal Association held a spring tea and coffee party Wednesday afternoon and evening.

Co-conveners of this successful social event were Mrs. Jack McGee and Mrs. Joel Mazer with Mrs. T. A. Carruthers the tea room hostess.

Greeting guests at the door during the afternoon were the hostess Mrs. Cook, Mr. and Mrs. Donald Joss and Mr. and Mrs. Kenneth Soden. Those pouring tea at this time were: Mrs. Errol Greenleaf, Mrs. Frank Bauer, Mrs. E. V. Doherty, Mrs. Herbert McCabe and Mrs. Charles Dolan.

In the evening a coffee party was held and those receiving were Mrs. Cook, Mr. and Mrs. Joss, Mr. and Mrs. Zdenek Kvarda and Mr. and Mrs. Robert Temple. Those pouring were Mrs. John O'Flynn and Mrs. F. J. Temple.

On the evening prior to the event a number of members of the Women's Liberal Association gathered at the home of Mrs. Murray McIntosh for a sandwich making bee.

DRUG IS RISKY

Hemophiliacs should not take aspirin except under doctor's orders because they can get side effects.

gastric hemorrhage from its

MORE AND MORE PEOPLE ARE ENJOYING
CABLE TELEVISION
SOME OF THE MODERN APARTMENT BUILDINGS NOW PROVIDING CABLE T.V. FOR THEIR TENANTS

LAMBERT APARTMENTS ..... Moira St. W. & Wallbridge Cres.
SIDNEY COURT ..... Sidney Street
THOMPSON APARTMENTS ..... Sidney Street
MIDTOWN APARTMENTS ..... John Street
BEACON HILL APARTMENTS ..... George Street
MAY YORK MING APARTMENTS ... Mary Street
SUNWAY APARTMENTS ..... Holloway Street
WESTGATE APARTMENTS ..... George Street
WHITE APARTMENTS ..... Bridge Street East
B. E. P. APARTMENTS ..... Moira St. West
DRIFTWOOD ARMS ..... Farley Avenue
FONTINALIS APARTMENTS ..... Albert Street
RICHELIEU APARTMENTS ..... Ritchie Street
ROLLINS APARTMENTS ..... Highland Avenue

160 Front Street
CABLEVUE BELLEVILLE LIMITED
Phone 968-5523
"More For You ... With Cablevue"

FUR AND APPAREL COLD STORAGE
Enjoy complete protection with professional garment storage in insured, modern vaults.
ADVANCE CLEANERS
962-5335
62 DUNDAS ST. W.
Opp. Bay Ridge Road

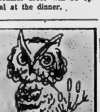

Be Wise Decide To-Day!
Want to start your own Business? But lack Capital.
Do YOU have 2hours a day?
Do YOU own or rent Land?
Fur is Big Business it can be Yours if you act NOW. No Investment Required on Animals
WRITE Universal Fur Plan
BOX 127 STOUFFVILLE ONT.

EVERGREEN
guarantees you a greener lawn in 7 days*
OR DOUBLE YOUR MONEY BACK
A lush, green lawn. Pride of the neighbourhood. That's what you'll have just one week after using EVERGREEN fertilizer. Simply follow directions on the package. C-I-L guarantees it. Or double your money back. What makes us so sure you'll get the best results? EVERGREEN is a balanced plant food. Specially formulated and homogenized for lawns. And gardens. Apply it once and EVERGREEN 6-9-6 nutrients provide growing power all season long. Easy to use. Safe. Won't over burn your grass or near-by plants. With EVERGREEN, the grass is always greener. On your side!
Special Problems? Try these other C-I-L products: EVERGREEN with weedkiller, Lawn Doctor ® and Rose Doctor ®.
*If applied according to directions.
BISHOPS
81-85 STATION STREET
SEED & GARDEN CENTRE
DIAL 968-5533

Kitchen Tested Recipes

Orange Loaf May Be Divided In Half to Serve Diabetics

QUESTION: Can I divide the conventional batter of an Orange Loaf in half and to one half add sugar and to the other half, nuts? Yet see my husband is a diabetic patient and I want him to have what the family has. — Una A.

ANSWER:—Yes, you can do just you suggest, but remember, I am sorry that sugar not the only item that diabetics cannot have. The total number of calories consumed must be considered too.

DOUBLE - PURPOSE ORANGE LOAF

(adapted from a recipe given by Mrs. J. C. McCallum)

NOTE: See below for instructions on dividing batter and adding sugar to one half and nuts to other half.

3¼ cups sifted all-purpose flour
1 cup sugar (see substitute below)
3½ tsps. baking powder
1 tsp. salt
¼ tsp. nutmeg
1 tbsp. grated orange rind

½ cup orange juice
¾ cup milk
2 large eggs, beaten
¼ cup soft butter
1 cup light sultana raisins
½ cup chopped nuts

Sift dry ingredients together into bowl. Add orange rind. Make a well in centre. Combine juice, milk, eggs and butter and pour into well in centre and mix and then stir in raisins and nuts. Line an 8½ x 4 x 2" loaf pan with buttered wax paper, turn in batter and bake at 375 deg. Fahr. about 1 hr. or until baked.

Variation for Sugared Loaf: Number One: Omit sugar and substitute 2 tbsps. liquid eucaryl.

Or Number Two: Omit sugar from batter and divide batter in half. To one half add ½ cup sugar; to the other add 1 tbsp. liquid eucaryl. Bake the halves separately in two small (paper lined and buttered). Bake each about 45 to 50 min.

The above Number Two variation is what you are requesting, Una.

Dinner Menus

FRIDAY

Cream of Chicken Soup; Cheese Soufflé; Baked Potatoes; Broccoli; Tomato Aspic with Cottage Cheese; Lime Sherbet; Cherry Nut Icebox Cookies (see Thurs.); Tea.

Easy-see Diagram. Successful Living

PRINTED PATTERN

4562
SIZES
12½-22½

By Anne Adams

This is the prettily seamed shape you love because it gives your figure a slim, young look. Topped by a face-framing band neckline.

Printed Pattern 4562: Half Sizes 12½, 14½, 16½, 18½, 20½, 22½. Size 16½ requires 2¾ yards 39-inch fabric.

FIFTY CENTS in coin (no stamps, please) for each pattern. Ontario residents add three cents sales tax. Print plainly, size, name, address, style number.

Send order to Anne Adams, care of the Intelligencer Pattern Dept., 60 Front St. West, Toronto 1, Ontario.

Lawn Bowling Provides Healthful Zest and Fun

DORIS CLARE

Dear Doris: Successful living is enhanced by recreation in which there is a maximum of participation and a minimum of just watching.

With more leisure time, many men and women crave an outlet. I suggest that they should investigate the healthful zest and fun which are available in lawn bowling.

It requires a minimum of equipment (a set of bowls, a pair of rubber-soled shoes); membership fees are very nominal; and there are good clubs in most centres. — Lawn Bowling Instructor.

Dear Instructor: What this country needs is more physical activity replacing spectator sports. Lawn bowling has an edge for moderate outdoor exercise, low cost, and sheer fun. And longevity. As long as you can stand up and heave a bowl, you can bowl.

The town recreation department or the YMCA will yield information about lawn bowling clubs.

Dear Doris: What do parents owe their children and children their parents? — In as much detail as possible. — Parent and Child.

Dear P. and C.: I doubt whether any encyclopedia or law book lays it down in chapter and verse. Are you planning to use what I say as a tool to persuade someone of something?

One rebellious daughter turned on her father with, "I didn't ask to be born!" His reply? "But we wanted you, very much."

There are some obligations, both ways. Chiefly though, parent and child owe to each other the love, understanding and practical help each needs. Which is about like saying how high is up.

Give me something to get my teeth into; some special dispute you are having. And I'll try to come up with a bright idea or two.

Dear Doris: We are invited to two golden wedding anniversaries and would like to know what is proper. Do you wear gloves and hat, and how long do you wear these? Are gloves long or short? — Interested Mother.

Dear Mother: For a daytime reception you wear gloves and hat. Gloves are removed when food is served; hat stays on. Gloves should be wrist length or long enough to meet sleeve of short-sleeved dress; not just half-way.

What's troubling you? Putting it on paper to Doris is the first step towards solving your problem.

Ann Landers

Interfaith Marriage May Be Risky

DEAR ANN LANDERS: In a recent column you made the statement that interfaith marriage is risky at best and you are against it.

ANN LANDERS

Now I would like to ask what you think about one party changing over and accepting the religious faith of the other. My husband is a Jew and I am lukewarm about my religion. My parents would not like the idea of my changing over, but this would not bother me.

So far as I know you have never expressed an opinion on this. Will you please do so in print? — DIFFERENT IDEAS.

* * *

DEAR DIFFERENT: A mixed marriage stands a much better chance if the lukewarm party changes over and joins the devout one. Serious difficulties often develop when both parties are strong believers and each closes one eye and pretends there is no problem. The children of such marriages are the real victims. Often they are left to choose between the mother's religion and the father's religion. This can cause guilt, ranavalance and anxiety.

* * *

DEAR ANN LANDERS: Last weekend I took a girl skiing, out to dinner and to a dance. This set me back $14.00 which is not exactly a drop in the bucket for a 16-year-old boy who has to work for every cent.

I had a good time and so did the girl. But on the way home, after dropping her off, I came to a very startling realization. What was it all for, anyway? Here I spent $14.00 and had nothing to show for it. Is it too much to expect a token of gratitude instead of a mere: "Goodnight; I had a very nice time!"

I think I was taken for a sucker and I am pretty burned up about it. What's your opinion? — JIM.

* * *

DEAR JIM: I don't know what you mean by "a token of gratitude" but it seems to me the girl expressed her gratitude adequately when she told you she had a nice time. I gather you feel she should have smoocbed it up a little in exchange for the $14.00. If you would settle for the girl who hangs such a cheap price tag on herself you can't be worth much, Buddy.

* * *

DEAR ANN LANDERS: I would like to comment on the letter from the grandmother who tried to protect her grandchild from an angry mother when the youngster picked a rose from the neighbor's garden.

I am not a mother, but I was a grade teacher for 30 years and I have helped train hundreds of children.

When a child brought me flowers which I suspected had been snatched along the way we would have a class discussion about respect for the property of others and plain, every day honesty.

If the mothers of these children had spent a little time explaining these important principles of behavior, the youngsters would not have helped themselves to someone else's property.

Unfortunately it's the children who suffer when parents fail to teach them the basic rules of society. And, today, we see an appalling amount of evidence that far too many parents have failed. — RETIRED MARM.

* * *

DEAR FRIEND: Too bad you retired. From the sound of your letter your wisdom is badly needed.

Points for Parents

By MARY BRYSON

Even in today's small homes, rainy days can be delightful if parents do a little planning.

Mother: "Junior will have to stay quiet for another week or two. We work on his lessons part of the day but time drags for him. He even gets tired of television, and I'm worn out trying to keep him entertained."

Help your convalescing child pursue an interest that is educational. For instance, equip his window with a bird feeder and give him a picture book of birds so he can identify and keep a chart of those that come to feed.

Infants and Pre-School Children

IMMUNIZATION CLINIC

will take place as follows:

Thurlow Township Hall, Cannifton

May 12, 1967, 10.00 a.m. - 11.30 a.m.

Children between 2 months and 6 years of age will receive their Immunization against Polio, Tetanus, Whooping Cough, Diptheria, and Small Pox.

Diphtheria and Tetanus Toxoids combined with Whooping Cough, Polio and Measles Vaccines - available for Infants only.

C. Lenk

C. R. Lenk, M.D., D.P.H., Medical Officer of Health,

Hastings and Prince Edward Counties Health Unit.

Support the RED SHIELD APPEAL

Johnny Neal Jackson

BALLADEER

MAN WITH 1,000 SONGS

APPEARING NIGHTLY

AT THE

GREEN DOOR – HOTEL QUINTE

PINNACLE & BRIDGE STS.

DIAL 962-4531

Sault Ste. Marie, Ontario—one of the world's great steel centres.

It seems like only yesterday this was a quiet harbour

Now, it's the site of one of the world's most modern steel plants. Today, it produces a large share of Canada's total steel output. Hardly surprising though—Ontario's industrial growth has been nothing short of phenomenal.

What does this industrial growth mean to you? It means prosperity—measured in more jobs, higher wages, new industries and a better standard of living. A standard of living that ranks among the highest in the world.

Ontario's industrial growth has helped bring unemployment down to 2.5%. Wages run 18% higher per capita than the national average and Ontario produces more products, better products than ever before.

The remarkable thing is—we're just getting started, the best is yet to come. You can help keep Canada prosperous, help keep our industries growing. One way: when shopping for price and quality, SHOP CANADIAN.

ONTARIO'S GROWTH RECORD

Ontario has become a leader in the production of synthetic rubber. We have the most fully integrated synthetic rubber plant in the world.

Ontario produces more than 50% of Canada's manufactured goods and exports goods all over the world. We even sell cameras in Germany and raincoats in Hong Kong.

Business is booming in Ontario. During 1966, 179 new plants were built in Ontario and 391 existing manufacturers expanded their operations.

ONTARIO GOVERNMENT TRADE CRUSADE

Department of Economics and Development

When shopping for price and quality, Shop Canadian

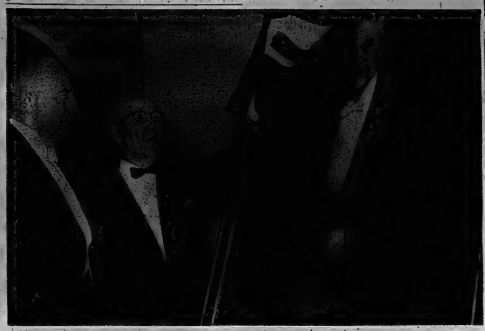

Masons Mark Bellevillian's Memory

Portrait of Colonel W. N. Ponton, leading Bellevillian and one time (1921-22) Grand Master of Masonic Grand Lodge of Canada in Ontario, was presented The Bellville Lodge 123 last night. Portrait was unveiled by E. S. Fairman (left) after presentation ceremony by Roy E. Baylis, on behalf of Masonic Temple Corporation Ltd., Toronto. Lodge ceremonies paid tribute to memory of Col. Ponton, active community figure who died in 1939.

Penitentiary Remission Plan

Factor in Escapes: Grossman

TORONTO (CP) — Allan Grossman, reform institutions minister, told the legislature Thursday that prisoners in provincial reformatories break out hoping to be caught and sentenced to penitentiary.

He said the marked difference between the amount of remission time granted in reformatories and penitentiaries prompts such escape attempts.

Introducing his spending estimates for 1967-68, Mr. Grossman said the situation is a result of changes made by Ottawa to the Penitentiaries Act which increased the "remission time" granted to prisoners of penitentiaries. No similar changes have been made in the Prisons and Reformatories Act despite several requests by the province.

Quoting a letter sent by a reformatory prisoner, Mr. Grossman said the youth wrote he would get less time by going to Kingston rather than staying where he was. He said that of the 179 escapes from Burwash industrial farm in the 1966-67 fiscal year, only four of the escapees were still at large.

In other developments.

1. Stephen Lewis (NDP Scarborough West) said poor wages and working conditions are turning students away from nursing. George Ben, L—Toronto Bracondale said the top pay for a nurse is $480 a month, the same paid to unskilled laborers in Toronto. The house approved health department spending estimates of $336,851,000 ending March 31, 1968.

2. The transport and highways departments has approved the use of "symbol signs" for provincial highways, Irwin Haskett, transport minister, said. The symbols will warn of steep hills, rough roads and narrow bridges.

3. Eddie Sargent (L—Grey North) said the Ontario superintendent of insurance is "just a filing clerk" under current legislation. He made the remark after Commercial Affairs Minister Leslie Rowntree agreed that the superintendent, Cecil Richards, had no power to lower existing car insurance rates.

4. Premier Robarts rejected an idea that a legislature debate on his proposal for a Confederation of Tomorrow Conference broadcast. The suggestion was advanced by NDP Leader Donald MacDonald.

Gore Personals

THE GORE — Mr. Howard Pulver left on Friday to attend Guelph University for the summer term.

Mr. and Mrs. Wilson Ainsworth, Wellington called Sunday on Mr. and Mrs. W. Fox.

Mr. Melvin Pulver attended the Regional and County planning seminar held in Napanee on Wednesday.

The Misses Audra Brickman and Irma Boster spent Sunday with their cousins, Mr. and Mrs. Leonard Bryant, Wellington. Mr. and Mrs. Floyd Kirkby of Ganaonque were also guests.

Mr. and Mrs. Mac Hubbs and family attended the 50th wedding anniversary gathering for her parents, Mr. and Mrs. Thomas Mikel, Consecon on Sunday.

Mr. and Mrs. Winston Pulver motored to Guelph on Friday. Mrs. A. H. Pulver spent Friday with Mr. and Mrs. Melvin Pulver.

Mr. and Mrs. Leo Fox and Ian, Ottawa visited Sunday with their grandparents, Mr. and Mrs. Willie Fox.

Foxboro

FOXBORO—Mr. and Mrs. Alex Watt are holiday guests of Herb and Miss Tena Watt.

Miss Sharon Chappelle spent the weekend in Ajax with friends.

Three Governments Trying To Aid Dying Calgary Girl

CALGARY (CP)—The roll of people and institutions rallying to help Chelley Lynn Stanway, a pert 15-year-old Calgary girl who is dying of bone cancer, expanded Thursday to include three governments.

The Saskatchewan, Alberta and federal governments set wheels in motion to find suitable air transportation to fly Chelley Lynn to New York, where she may be able to find a cure for her condition at Park Medical Clinic.

The girl needs special arrangements to fly to New York because the seriousness of her illness makes it impossible for her to travel in normal fashion.

Chelley Lynn's parents, Mr. and Mrs. Ken Stanway, have told her within the last few days that her condition may be fatal unless treatment not available in Alberta can be obtained. The youngster has accepted the news bravely.

As she lay in her bed in the living room of the Stanway home Thursday night while a reporter talked to her and her family, Mr. Stanway turned to Chelley Lynn and said: "We're going to win, aren't we Honey?"

She smiled and replied: "Yes, Dad."

The family — Mr. and Mrs. Stanway, Chelley Lynn, her 15-year-old sister Selma and six-year-old brother Mark—is determined not to give up.

Last week the family had to find $3,000 for expenses, air transportation to New York and a bed in a New York hospital. They now have the money and the hospital bed and the air transport should be arranged today.

Numerous people have donated money in response to an appeal; even youngsters who shovelled sidewalks and donated their earnings. Members of the Calgary teen council have been visiting Chelley Lynn to cheer her up.

If the New York trip proves fruitless, the Stanways intend to take their daughter to Britain to try a new cancer serum.

An Edmonton nurse whose husband was cured in New York of the same disease—Ewing's disease — that afflicts Chelley Lynn will fly to New York with the girl to help make arrangements there.

Chelley Lynn broke her leg in January in a tobogganing accident and the cancer was discovered then in x-rays. It since has spread from her leg to her rib-cage and vertebrae. Radiation treatments here caused radiation sickness, and local doctors say they can do no more.

Alberta Health Minister W. J. Donovan Ross Thursday placed a call to federal Defence Minister Hellyer asking permission to use an aircraft from the Canadian forces base at Namao, 10 miles north of Edmonton, to fly Chelley Lynn to New York.

A department spokesman said Ottawa is awaiting details of Dr. Ross's request and will "certainly give consideration" to the case when details are received, likely today.

Meanwhile Air Canada has ordered a special stretcher from Montreal and is prepared to fly Chelley Lynn to New York. It remains today for the details to be sorted out so that Chelley Lynn, one way or another, can begin her flight to New York and a possible cure.

Scoharie Personals

SCOHARIE — Mrs. Arnold Graves spent a few days in Toronto and spent the weekend with her husband who is on a course up there. Teresa and Darron Greaves stayed with their grandparents, Mr. and Mrs. Gerald Huff.

General meeting of Bloomfield United Church Women was held in the Sunday school room on Tuesday afternoon.

Jasper Hennessy is quite ill in the Prince Edward County Hospital.

Eldorado

ELDORADO — Merrick Boyle of Kingston spent the weekend with his parents, Mr. and Mrs. Glenn Boyle.

Jim Anglin of Peterborough spent the weekend at his home here.

The Madoc and Eldorado Missionary Society held its April meeting in the Standard Church, Madoc.

Mrs. Don Jandrew, Wellington, visited her parents, Mr. and Mrs. Ralph Stone on Sunday.

Mr. and Mrs. Keith Foster and Randy, Jericho Street, were Sunday guests of Mr. and Mrs. Gerald Dingman and family, Morganston.

Mr. and Mrs. Keith Foster and Randy attended the Junior Band Concert at Picton Collegiate on Monday evening.

Mrs. Chester Kaminsky, Rochester, N.Y., is spending this week with her mother, Mrs. Lorne Gerow and Mr. and Mrs. Leo Gerow. All were Monday evening dinner guests of Mr. and Mrs. Leon Gerow and family of Ambersview.

Cherney's

WE GIVE YOU MORE

FREE! CABLE TV INSTALLATION

with the purchase of a new '67 Admiral Color TV Set (any model) Cherney's will arrange for the installation of Cable TV At No Extra Cost! (This offer applies to any area now serviced by Cable TV.)

FREE! CABLE TV SUBSCRIPTION

with the purchase of a new '67 Admiral Color TV Set (any model) you will receive one year's subscription to Cable TV At No Extra Cost! (This offer applies to any area now serviced by Cable TV.)

If you have been thinking of Color TV, NOW'S THE TIME TO BUY! Don't miss this limited time offer! YOU SAVE $17.50 ON THE CABLE INSTALLATION! PLUS $60.00 FOR THE YEAR'S SUBSCRIPTION TO CABLE TV. If you are going to Expo . . . If you are staying at home . . . you will enjoy the weekly telecasts on Color TV. There's more to see with Cable TV. SEE AND SAVE AT CHERNEY'S!

"COPENHAGEN" — 23" RECTANGULAR COLOR TV

Admiral Color

"19"... 25" RECTANGULAR TV SCREEN

PROVEN DESIGN FOR BETTER COLOR TELEVISION ...
PROVEN RELIABILITY FOR TROUBLE-FREE SERVICE

The quality of the color TV picture that you see on your screen depends on engineering design and specifications, plus the use of quality components. The advanced Q-26 basic design has been proven in thousands of homes for quality and color realism. Admiral pioneered Etched Circuits to allow exacting conformity to design specifications, resulting in superior performance and reliability. In addition, components are locked and soldered in place for extra strength and positive electrical connection, eliminating over 300 potential trouble spots found in hand-wired sets. Take a look at Admiral Color TV ... you can really see the difference.

ORDER YOUR ADMIRAL COLOR TODAY!

PAYMENTS AS LOW AS $25 MONTHLY

Come in, select your new 19" . . . or 25" Admiral today! Take advantage of Cherney's "in-store" budget terms — No outside financing.

ADMIRAL COLOR TV AS LOW AS $679

CHERNEY'S FURNITURE WORLD — BELLEVILLE PLAZA

COLD FUR STORAGE

HEAT! FIRE! THEFT! MOTHS!

962-4375 968-8422

REPAIRS — RESTYLING DYEING

"HOLLANDERIZING"

SUMMER PRICES

Makers of Fine Furs
Complete Fur Service

Ashley FURS
CUSTOM FURRIERS

294 Front St. 323 Coleman St.
Belleville, Ontario

LONS MEMORIALS

FINEST CRAFTSMEN. FINEST GRANITES.
ALL GRANITES INCLUDING
MAHOGANY, RED
OXFORD GREY
AND
INTRODUCING
ROYAL ROSE

160 DUNDAS ST., BELLEVILLE
at DIVISION ST., TRENTON
OPEN SATURDAYS

DUFFIN-HOGLE
FUNERAL HOME (1967)
STIRLING 395-2424
LARGE ACCOMMODATIONS AND PARKING

SPORTS SLICE

The Intelligencer

BELLEVILLE, ONTARIO, FRIDAY, MAY 5, 1967

By Geo. H. Carver
Sports Editor

HODGE PODGE

Lawn bowlers of the city are in for a rare treat Sunday and Monday. Gerry Hyde informs me that Mr. John Henderson, a Montreal bank manager and president of the Canadian Lawn Bowling Council, will speak at the Bowling Club Sunday evening and at the Rotary Club on Monday . . . Mr. Henderson captained the Canadian bowling team that took part in the first World Bowls Championships held in Australia last fall and came back with silver and bronze medals. He will show a colored movie of the games . . . An interesting note. In Australia there is a waiting period of three years for people wishing to become bowlers. The "down-under continent boasts 400,000 bowlers, Canada totals some 10,000. .

Ups and downs in Ole N'Yawk . . . The Yankees had a day off last week sitting pretty on top of the American League. There were sounds of revelry in clubhouse, home and practically every bistro and bar in the Bronx echoed to the dreary hunzas of Bomber fandom . . . There was nothing wrong with the Yankees at this stage of the schedule. Whitey Ford had notched his first shutout in two years. Mickey Mantle playing first base had dazzled the management with his fielding. Joe Pepitone was starting to hit. Mel Stottlemyre had pitched and won two complete games. The Yankee birds were in the basket and all was right with the world. They placed a huge sign on the outside of Yankee Stadium. "Yankees in First Place."

Over in Shea Stadium where the Mets hold forth, there were snickers. "Let's put one up, Mets headed for the Cellar" the wags quipped. "That'll be a bigger drawing card." . . . Ernie Banks' advice to budding first basemen: — Get your body out of the way of the runner or he'll break you apart and get your feet out of the way or he'll carve you with his spikes." My advice: — Play centrefield.

Tickets are still available for the Quinte-McFarlands Sports Celebrities dinner in Picton May 13th. Contact Jim Maddison at the Lands' dispensary Station Street or "Red" Mavety, Maher Shoe Store, Front Street . . . Bay of Quinte Power Squadron Change of Watch and graduation dinner slated for the Yacht Squadron clubhouse, Saturday at 6:30 p.m. . . . Newspaper people are only human. And I hope the guy who phoned me at 10.45 a.m. from Madoc demanding a photographer to take a picture of his gang and the fish they caught realizes that. . .

The Belleville Ten-Pin Bowling Association annual championships, five-man team, two-man team; individual and all events is slated for the Belleville Brunswick Bowl, Saturday and Sunday, May 13 and 14. Closing date for entries May 12 at 3 p.m. Contact Cec Anderson, 73 Gordon Street . . . The "Mr. Bowling" tournament gets underway tonight with the champion declared tomorrow night at the Bowl-O-Drome and I'm told the entry list (24) for the second annual Ontario Gold Cup Championship is filled. That takes place Sunday, May 14 also at the Bowl-O-Drome. . .

Yankee manager Ralph Houk has a warning for umpires although unspoken. Houk took a swing at Gordon MacRae, the well-known radio and television singer, in a pool New York night club. He flattened MacRae with one punch after he got angry with his wife for dancing with MacRae. As the singer lay on the floor a bystander lifted his head "and let it go suddenly. It hit the floor with a "klunk" and MacRae recorder the first double knockout in or outside the ring . . . The Maple Leafs picked up $2,250 in 21 units for their toil in the playoffs. The Habs will bank $3,750 . . . A Toronto buff walked into the newsroom Wednesday morning and presented the hottest Hab fan in the joint with a can of Habitant pea soup on which was printed in large black letters "Crow" and a card of sympathy . . . Picton's 1,000-Fish Derby opens in Quinte waters May 24 at 6 a.m. through Hospital Day 27 at 2 p.m. Top prizes are expensive outboard motors, one to non-residents. There are other special prizes. .

Pirates Wallop Dodgers

Giants Have A 'Hart' For The Mets

By BOB GREEN
Associated Press Sports Writer

Jim Hart may be the biggest Met fan since Casey Stengel. Not for what the Mets do to the opposition. Which isn't much. For what he does to them.

"I can't explain it," the San Francisco Giants' third baseman said, "I just go up there swinging."

If Hart could play all his games against the Mets he'd probably break all of baseball's most cherished records.

He had a homer and scored twice Thursday night in the Giants' 3-1 victory over the Mets, boosting his season average against New York to .400.

But that isn't surprising. Last season he hit .415 against the Mets, collecting nine of his 33 homers and 20 of his 93 runs batted in. The season before, eight of his 23 homers came off Met pitching.

His night — losing solo shot Thursday clinched it for the Giants.

Pittsburgh Pirates rallied for a seven-run seventh inning and whipped Los Angeles Dodgers 9-3 while Houston Astros took Philadelphia Phillies 4-1 in the only other major league games played. Chicago Cubs at Atlanta Braves in the National League was rained out. There were no games scheduled in the American League.

Giants starting pitcher Mike McCormick, who had a three-hitter going into the eighth, got into a jam with two pinch singles after one was out. Frank Linzy came on, got the next man to ground into an inning-ending double play and retired New York in order in the ninth.

The Pirates vaulted into second place, two games back of idle Cincinnati. Maury Wills was the big gun against his old Dodger mates with two singles and a double.

MAURY WILLS

His bases - loaded single drove in two runs and triggered the seven-run seventh inning that wiped out a 2-2 Dodger lead. Bill Mazeroski had a bases loaded triple in the big inning that saw 13 Pirates go to bat.

Three Houston right-handers, including winner Dick Farrell, combined for a five - hitter against the Phillies.

Three scratch singles and Jim Landis' double got two Astro runs in the first and Bob Aspromonte had a solo homer in the fourth.

Favored 2-1

Derby; The Road To Damascus!

By BOB COOPER

LOUISVILLE, Ky. (AP)—The betting public probably will give its main support to Damascus in Saturday's Kentucky Derby, but kegnbird Dawn Glory will be in a kind of favorite's role, too.

The colt who brought his Puerto Rican owners to the world's most glamorous horse race in their first fling at the sport will be carrying saddle cloth No. 8. That's the one that crossed the finish line first the last two years.

Civil rights leaders have threatened to disrupt this year's Derby and have hinted demonstrators might spread to the track.

Going from the inside post position that produced the last winner, Chateaugay, in 1963, will be Louie Roven's Ruken, winner of his last three starts and victor in the Santa Anita Derby.

Mrs. Edith Bancroft's Damascus, carrying Bill Shoemaker in his 16th consecutive Derby ride, starts from the same No. 2 slot that sent Tim Tam to victory in 1958. Odds now have Damascus as the 2-to-1 favorite.

Pernie L. Grayson's second try in the run for the roses, Dr. Isby, goes from the No. 3 gate which hasn't produced a winner for 25 years. Bill Hartack will be aboard, seeking his fifth Derby victory in eight rides.

Diplomat Way will start from No. 4. Basin Delight from gate No. 5 and Successor, the juvenile champion of 1966 who is still looking for his first win of 1967, starts as No. 6.

Proud Clarion will start from No. 7, last a winner in 1964 when Hartack got his fourth astride Canada's Northern Dancer.

Outside Dawn Glory will be Field Master in the No. 9 position followed by Greatwood's James, Lightning Orphan, No. 11, Second Encounter, No. 12, Reason to Hail, No. 13 and Ask The Fare, No. 14.

If all 14 start in the 5:30 p.m., EDT, Derby, the race will gross $182,200 and hand the winner $119,700 for about two minutes work.

The 93rd Derby will be televised on CBS and CBC from 5-6 p.m., EDT, and broadcast by CBC radio from 5:15 to 5:45.

Facts, Figures On the Derby

LOUISVILLE, Ky. (AP) — Facts and figures on the 93rd running of the Kentucky Derby Saturday:

Place—Churchill Downs
Distance—1¼ miles
Post time—5:30 p.m. EDT
Entries—14 three-year-olds 13 colts and one gelding
Purse—$125,000-added to nonstarter, entry and starting fees; $100 for 162 nominated; $500 for each entry and $1,000 for each starter.
Value—$182,200 of 14 starts with $119,700 to the winner; $35,000 to second; $12,500 to third and $5,000 to fourth.
Favorite—Damascus
Last year's winner — Kauai King
Last year's time—2:02
Record time—Northern Dancer, 1964, 2:00
Crowd — Estimated by Churchill Downs at about 100,000.
Weather—Cloudy and cool.
Probable track condition—fast
Television and radio — CBS and CBC TV 5-6 p.m., EDT; CBS radio, 5:15-5:45 p.m., EDT.

Derby Lineup

LOUISVILLE, Ky. (AP) — The lineup for Saturday's Kentucky Derby at Churchill Downs with post positions and probable odds:

PP	Horse	Prob. Odds
1.	Ruken	7-2
2.	Damascus	2-1
3.	Dr. Isby	15-1
4.	Diplomat Way	6-1
5.	Basin Delight	10-1
6.	Successor	6-1
7.	Proud Clarion	15-1
8.	Dawn Glory	30-1
x9.	Field Master	30-1
10.	Gentleman James	20-1
11.	Lightning Orphan	70-1
x12.	Second Encounter	30-1
13.	Reason to Hail	10-1
14.	Ask The Fare	20-1

x—Field.
Jockeys—1. Alvarez; 2. Shoemaker; 3. Hartack; 4. Sellers; 5. unnamed; 6. Baeza, 7. unnamed; 8. Vizcaino; 9. Pierce; 10. Campbell; 11. Brumfield; 12. unnamed; 13. Blum; 14. Holmes.

Judges Clamp Down

No Tattoo, No Race!

TORONTO (CP) — Wyandot Chief was scratched from the eighth race by judges at Greenwood Raceway Thursday night because of a corrective from the Ontario Racing Commission stating an untattooed horse cannot race unless its registration papers are in the judge's office.

The ruling may affect as many as 25 other untattooed horses at the Toronto track, a track spokesman said.

Driver-trainer Ron Feagan said Wyandot Chief, a four-year-old gelded by Charles and Cecelia Fieldman of Springville, N.Y., has raced about 15 times this season without being tattooed.

Frank Haynes, a director of the Ontario Harness Horsemen's Association, said it was hypocritical for the judges to enforce the rule by ordering a horse scratched. The presiding judge H. O. Jerry of Goderich, Ont., said horsemen were aware the commission's directive about tattooing was to be enforced this week.

Sport Miniatures

SOREL, Que. (CP) — Joey Durelle, former Canadian welterweight champion, used a fast left-right combination to knock out Alva Simmons of Charleston, S.C., in the third round of a scheduled 10-round junior middleweight bout Thursday night.

* * *

TORONTO (CP) — Canadian halfbacks Mike Wicklum and Peter Lamantia have signed 1967 football contracts, Toronto Argonauts announced Thursday.

* * *

TORONTO (CP) — The Globe and Mail says Dale Caron of Rouyn, Que., and Gary Cocker of Toronto were first-round picks this week at the Ontario Hockey Association Junior A annual draft of midget hockey players.

'Shag', 84 Still Loves Baseball

MONTREAL (CP) — Frank Shaugessy, former president of the International Baseball League, is reported showing a keen interest in the baseball picture once again.

Shaughessy, now 84, had his right leg amputated above the knee March 4.

The leg was amputated after a circulatory ailment had caused a blood clot.

Frank Jr., who has been active in the Canadian Olympic Association for many years, said Thursday his father is once again "showing an interest in the Dodgers."

"Dad's at home now and in good spirits even though he's confined to a wheelchair," Shaughessy Jr. said. "We're encouraged because he's showing a keen interest in all that's going on in the sports front again."

Shaughessy Sr. was president of the International League for 25 years and had a distinguished career as an athlete and coach at Notre Dame University in South Bend, Ind., before turning to professional baseball as a player and manager.

* * *

Yesterday's Stars

By THE ASSOCIATED PRESS

Batting — Maury Wills, Pirates, had three hits and tripled a seven-run seventh inning with a two-run single in a 9-3 Pittsburgh comeback victory against Los Angeles Dodgers.

TRADING POST

Demonstrator SALE

1967 PONTIAC GRANDE PARISIENNE 4 DOOR HARDTOP
Fully equipped with power steering, automatic transmission, V-8 motor, custom cloth, rear seat speaker, strato bucket seats. Finished in Verde Metallic with luxurious black interior. Licence No. K44186. SAVE UP TO $900.00.

1967 PONTIAC GRANDE PARISIENNE 2 DOOR HARDTOP
Finished in Nantucket Blue Metallic with blue vinyl bucket seats, centre console with full shift, automatic transmission, 327-V8 engine, power steering, power brakes, shade light grille, many many extras. Licence No. K44190. Less than 2,000 miles. SAVE UP TO $850.00.

1967 BEAUMONT CUSTOM 2 DOOR HARDTOP
Finished in Sierra Fawn Metallic with gold vinyl bucket seats, fully equipped with big 6 cylinder engine, automatic transmission, power steering, radio, white walls, wheel discs, many extras. Balance of new car warranty. Licence No. K43181. SAVE UP TO $300.00.

1967 FIREBIRDS — TWO TO CHOOSE FROM
A 400 Hard Top in beiges red and a Sprint Convertible in Granada Gold Metallic. Many extras on each finished in HUGE DEMONSTRATOR SAVINGS.

1966 VAUXHALL VICTOR 101 SEDAN
Finished in white, fitted with red leather interior, custom radio, white wall tires, many extras.
Less than 2,000 miles ..... 2095.

1966 G.M.C. FOUR WHEEL DRIVE PICK-UP
Long box, wide side body, 283-V8 engine, 4 speed transmission, front Long box, wide side body, 283-V8 engine, 4 speed transmission, front and rear. Many extras. Will sell with or without Snow Plow Blade and Electric Winch. HUGE DEMONSTRATOR SAVINGS.

ELLIOTT MOTORS
(BELLEVILLE) LTD.
366 North Front Street — Dial 962-4584

True value
Corby's
ROYAL RESERVE
Rye Whisky

If you're in the market for a 50

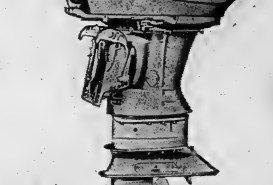

look up to Evinrude's economical 60 (it's a V-4)*

If you think big power means big money, forget it! Evinrude's 60 makes high powered boating as practical as it is enjoyable. Price the Evinrude 60 at your dealer's now and see for yourself! Also, the Evinrude 60 gives you all the advantages of V-4—the engine design that officially holds the world speed record. V-4 design solves a major engineering problem: the low-friction, low-profile V-4 design is inherently balanced. It runs smoother. It's short, rigid crankshaft has less "torsional whip" than tall in-line designs, and provides greater fuel economy.

The high-torque, short-stroke V-4 design delivers higher thrust over a wider speed range. Propellering is less critical. Its versatile power is more efficient under varying load and speed conditions. The Evinrude 60 comes complete with sound-sealed powerhead, electric starting, electric choke, thermostat control and built-in alternator.

If you want bigger power yet, see the V-4 80 and the world record breaking V-4 100-S . . . officially the world's fastest outboard motor.

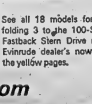

Starflite V-4 100-S

All Evinrudes use 50:1 gas/oil mixture, which increases engine life, saves wear and expense. Every Evinrude carries a full 2-year warranty and with Evinrude's complete coast-to-coast dealer organization, service is never a problem.

See all 18 models for '67, from the folding 3 to the 100-S, plus 5 OMC Fastback Stern Drive models at your Evinrude dealer's now—he's listed in the yellow pages.

*another first from

EVINRUDE

FIRST IN OUTBOARDS

A Product of Outboard Marine Corporation of Canada Ltd., Peterborough, Canada. Manufacturers of OMC Fastback Stern Drive engines, Snow Cruiser snowmobiles, Lawn-Boy power mowers and Plomber chain saws.

BAY MARINA LTD.
32 SOUTH FRONT ST. — ON BELLEVILLE HARBOR — DIAL 968-8484

Davis Cup Team

Bids To Upset Britain

BOURNEMOUTH, England (CP)—Buoyed by young Mike Belkin's victory Thursday over seasoned Briton Mike Sangster, the Canadian Davis Cup team faces an even more crucial match today in its bid to upset Britain in their first-round series for the Cup's European Zone.

Pelting rain and powerful winds delayed the Belkin-Sangster match for two hours and forced a postponement until today of the second singles match, in which 35-year-old Bob Bedard of Leonardville, Que., meets Britain's No. 1, Roger Taylor.

Belkin, a former Montrealer and now resident of Miami Beach, Fla., showed determination and resourcefulness Thursday on a heavy slippery court in this south-coast resort when he downed Sangster 6-2, 6-3, 3-6, 6-1.

The doubles — in which Bedard and Keith Carpenter, 25, of Montreal, are scheduled to play Sangster and Bobby Wilson — may be postponed until Saturday.

Canadian team captain Fred Bolton said he probably won't decide whether to go ahead with the doubles until after Bedard's match with taylor. Under Davis Cup rules, he has the option to ask for a postponement so Bedard won't have to play two games the same day.

The final two singles, scheduled for Saturday, are also likely to be postponed until Sunday.

MICKEY MANTLE

Mantle Nears Jet Set

NEW YORK (AP) —Mickey Mantle is just one home run away from joining baseball's 500 set.

The 35 - year - old New York Yankees switch-hitter belted his third homer of the year against the Twins in Minnesota Wednesday night for the 499th of his career.

Willie Mays of San Francisco Giants and four immortals of the game are the only other members of the 500- or - more club.

Mays, with only one this year through Wednesday's games, is second with 543 on the alligator list led by Babe Ruth with 714. After him comes Jimmy Foxx, 534; Ted Williams, 521, and Mel Ott, 511.

The Yankees did not play Thursday.

29 Years As Official

Hughie McLean Retires

HAMILTON (CP)—After 29 years as a hockey and soccer referee, Hughie McLean has decided to retire.

McLean, 52, said Thursday his decision came after his appointment Saturday to the Ontario Hockey Association executive.

McLean has earned an international reputation both in hockey and soccer. Since an injury ended his hockey - playing career 29 years ago, he has refereed playoffs in the Stanley Cup, Quidor Cup, Allan Cup, Olympics, world championships, Canadian intercollegiate and the national intermediate A series.

One memorable incident in his years as a National Hockey League referee came in March, 1951—a scuffle with Rocket Richard of Montreal Canadiens in a New York hotel lobby.

Richard, incensed over what he thought was an undeserved game misconduct penalty in Montreal a few nights before, grabbed McLean by the tie and unloosed a flood of invectives. A month later NHL president Clarence Campbell fined the Rocket $500 for conduct prejudicial to the welfare of hockey.

McLean and Bill MacKenzie of Port Arthur in 1960 became the first Canadians to officiate in hockey at the Winter Olympic Games. The year before, McLean became the fifth Canadian permitted to referee soccer games anywhere in the world.

Major League Leaders

By THE ASSOCIATED PRESS

National League	AB	H	Pct.
Thomas, Chi	30	4	12.400
Clemente, Pgh	67	14	26.368
Bravo, Hou	39	2	14.359
Brock, Stl.	84	13	30.357
B. Williams, Chi	61	7	21.344
Rose-Harper, Cincinnati,	19;		
Aaron, Atlanta, 15.			

Runs Batted In—Brock, 20; Johnson, Cincinnati, 17.

Hits—Brock, 30; Pinson, Cincinnati, 29.

Doubles — Heinz, Cincinnati, 7; Lemke, Houston, Alley Pittsburgh and Cepeda, St. Louis, 6.

Triples — Williams, 4; eight tied with 2.

Home Runs — Johnson and Brock, 6; McCovey, San Francisco, 5.

Stolen Bases—Brock, 8; Harper, 7.

Pitching — Veale, Pittsburgh, 4-0, 1.000; Queen, Cincinnati, 3-0, 1.000.

Strikeouts — Marichal, San Francisco, 42; Gibson, St. Louis, 38.

American League — Unchanged.

Knudson Two Off Pace

Palmer 68; Lofts 145-Yard Eagle!

ARNOLD PALMER

HOUSTON (AP) — Who but Arnold Palmer could score eagle drives into a lake, a ditch and heavy woods, then end with a three-under-par 68? He did, with six birdies and a 145-yard eagle.

Palmer, defending champion in the $115,000 Champions International, was only one-stroke off the leaders' pace of 67, set by Frank Beard, George Archer and Dan Sikes, as the tournament headed into its second round today.

Just two strokes off the pace was Toronto's George Knudson who fired a round of 69 with nines of 35 and 34, Al Balding, also of Toronto, was in with a 37-34 for 71.

Some called it a peculiar round. Palmer, who has won more money than any other man in golf, said "with the exception of three holes it was one of the better rounds I've played in a long time."

On the first tee, Palmer clattered a hooking drive into a lake, took a penalty stroke, then went two over par after two putting.

He did not let the bad start bother him. By the time he made the turn over the 7,115-yard, par 71 Cypress Creek course, he had three birdies and five pars to go one under.

On No. 13, a par 4, 415-yarder, Palmer's drive sank the fairway. With a seven iron, he lofted the ball to the green 145 yards away.

"It was a three - quarter wooden iron," he said. "The ball flew well, landed about four feet short and bounced right into the hole."

While Palmer had his ups and downs, Jack Nicklaus had only troubles, scoring to a 77. He had a disastrous three over par on the 14th hole, driving first out of bounds and later into a lake.

Only 16 golfers broke par on opening day Thursday over the 6,900-yard course, which was knocked by scattered showers throughout.

Archer, Beard and Sikes found their putting touches to thrust them ahead. Sikes and Beard one putted seven greens each, and Archer, who dropped two from 30 and 60 feet, used one putt on six greens.

Harold Henning, young South African, tied with Palmer at 68. Four players including Knudson, Kermit Zarley, Don January and Ben Hogan, locked at 69.

Centennial Rally Leaders

KELOWNA, B.C. (CP)—Following are official standings of the 10 leaders in the 4,000-mile cross-Canada auto rally, including official adjustment of 10 penalty points for all competitors, following the overnight stop Wednesday:

1. Paul MacLennan, Toronto, John Wilson, Kitchener, Ont., Lotus Cortina 2 points.

2. John Smith, Kingston, Ont., John Catio, Ottawa, Lotus Cortina, 5 points.

3. Karl Schatz, Downsview, Ont., Paul Masson, Toronto, Datsun, 8 points.

4. Marcel Ralinville, Quebec City, Robin Edwardes, Pierrefonds, Que., Citroen, 8 points.

5. Richard Pepper, Victoria, B.C., John Slade, Toronto, Volvo, 12 points.

6. Bob Duinwoodie, Richmond, B.C., John O'Dwyer, Burnaby, B.C., Volkswagen, 13 points.

7. Gerald Henderson, Deerhurst Mich., Doug Gallop, Toronto, Lotus Cortina, 28 points.

8. Klaus Ross, Montreal, Que., John Bird, Toronto, Datsun, 17 points.

9. Jean-Claude Ogier, Paris, France, Lucette Poinet, Paris, France, Citroen, 18 points.

10. Keith Ronald, Guelph, Ontario, John Medwell, Toronto, Citroen, 22 points.

Sports Calendar

BOWLING
Tonight and Saturday — 10th annual "56" Bowling 3-man tournament, Belleville Bowladrome (Compiled Saturday around 6.00 p.m.

BASEBALL
Belleville — Lombardy Seniors vs. Belleville Intermediates, Memorial Park, Parrottsville, 6.30 p.m.

SOFTBALL
Sunday — preseason practice meeting at Belvedere Hotel, 6.00 p.m.

Sunday — Trent Valley League opening, at Trenton, Belleville at Cobourg, 2.30 p.m.

Monday — Departmental League meeting, Public Works building, 7.00 p.m.

SOCCER
Sunday — Exhibition: Belleville Parsons at Batawa, 2.00 p.m.

MINOR BASEBALL
Sunday — open midget practice, at Fairgrounds, 2.30 p.m.

Monday and Tuesday — BMBA Minor Baseball Association Centre, 7.00 p.m.

STOCK CAR RACING
Sunday — opening of Trenton Raceways weekly races, at French Settlement Road, 2.00 p.m.

Japanese Lead In Cup Play

TOKYO (AP)—Japan took a commanding 2-0 lead over the Philippines in Far Eastern Davis Cup competition Friday with victories by Koji Watanabe and Jiro Kondahl.

The Japanese need just one more victory in the final three matches to clinch the right to meet India in August in the zone finals.

Watanabe beat Samuel Ang Jr. in the first match 6-2, 6-0, 6-2 and Kondahl followed with a 6-1, 6-4, 6-4 triumph over Felicisimo Ampon.

Ports Will Show Up

PORT ARTHUR, Ont. (CP)—Port Arthur Marrs think positive, which is one reason the Thunder Bay Junior Hockey League champions are in the Memorial Cup final against Toronto Marlboros.

After a 13-year absence Port Arthur was given little chance to reach the best-of-seven Canadian championship series, which starts in neighboring Fort William Gardens Sunday. But coach Albert Cava and his players didn't agree with the forecasters.

Back in 1965-66, captain Ray Addonco said the Port Arthur squad brought west the 1967. The high - scoring centre even correctly predicted the number of games it would take each play-off rival to fall—Fort William Canadiens in five games, Geraldton Gold Miners in three, Flin Flon Bombers in six and New Westminster Royals in five.

"All I've said all along was that it would take a good hockey team to beat us," said Cava. "We've been the underdogs in a couple of series and we expect to be again. That's the way we like it. They didn't expect us to get this far but here we are.

"We know we're meeting a team which proved itself best in the top junior league in the country (the Ontario Hockey Association). We expect the Marlins to be tough. But we'll show up."

Other series games will be played Monday, Wednesday, Thursday and, if necessary, Monday, May 15, Tuesday, May 16 and Wednesday, May 17. All will be in 4,400-seat Gardens, already sold out for the first four matches.

Marlies Will Be Tough

By BILL SCOTT

TORONTO (CP) — Throughout the regular Ontario Hockey Association season the Toronto Marlboros were inconsistent.

They frequently looked like a club that had not mastered the fundamentals of hockey, but when the occasion demanded, they dramatically changed from an inept and clumsy bunch into a shifty, hard-hitting crew.

"They didn't play any better than they had to," was the comment coach Gus Bodnar made after one game, and this seemed to be true of the entire season.

The Marlboros have played 69 regular season and playoff games and won 37, lost 19 and tied five. At the end of the 48-game OHA Junior A schedule, they were in third place, behind Kitchener Rangers and Niagara Falls Flyers.

After losing twice and tying once, in their first four playoff games against Kitchener, the Marlboros won 10 of their next eleven games. They finished Kitchener with three wins in a row, over Hamilton Red Wings aside in four straight, and disposed of Thetford Mines Canadiens in four games to win the Eastern Junior title.

Allan Cup Finals

Spurs Dig In Tonight

DRUMMONDVILLE, Que. (CP)—Both sides agree Calgary Spurs will be tougher for tonight's second game of the Allan Cup championship for Canada's senior hockey crown.

The Spurs, of the Western Canada Senior Hockey League, were outclassed by Drummondville Eagles 4-0 Wednesday night in the first game of the best-of-seven series. Tonight's game starts at 8 p.m. EDT.

"I'd like to see the Spurs play better hockey and they might be tough now," Roland Boldue, general-manager of the Eagles, said Thursday night. Coach-Tony Schneider of the Spurs goes along with the assessment. "I think our club will look better than it did Wednesday night," said Schneider. "I think we'll be a lot tougher too."

Boldue said the Spurs' performances was a disappointment. "Frankly, they disappointed me. Our players got around them all night."

The Spurs had a brisk one-hour workout Thursday morning, concentrating on bringing the puck down the ice.

Right winger Carl Forster did not work out with the club. He suffered a foot injury Wednesday night and is a doubtful starter tonight.

Schneider said the injury was either a bruise or a chipped bone in the left foot. If Forster can't play Schneider will call on John Hutton.

The Eagles, of the Provincial Senior Hockey League, did not schedule a practice session Thursday but five players, including goaltender Claude Cyr, turned out for a voluntary workout.

Boldue had high praise for Cyr, who kicked out 30 shots to register the shutout in Wednesday night's game.

"With Cyr in nets, we're going to be hard to beat."

This could make the double obsolete.

No smooth whisky selling at any price delivers as much rich rye flavour as Adams Gold Stripe.

Adams Gold Stripe Canadian Rye Whisky.

THOMAS ADAMS DISTILLERS LTD. TORONTO.

TRUDEAU'S

HAVE YOU ALWAYS WANTED A

CADILLAC

Drive Away One of These Quality Used Cadillacs This Weekend

1965 CADILLAC FLEETWOOD 4 DOOR SEDAN
Fully equipped with all Cadillac custom features including hydra-matic transmission, power steering, power brakes, power windows, power vent windows, power seat, signal sensing radio, automatic level control, finished in smart grecian white with blue interior. New car warranty. Lic. K3483 ..... 4995.

1965 CADILLAC SEDAN DEVILLE
All Cadillac equipment including hydramatic transmission, power steering, power brakes, automatic headlight control, power windows, 4 way power seat, signal sensing radio, automatic level control, beautiful claret maroon exterior with black padded roof and white genuine leather interior. Lic. K 48788. ..... 4695.
Buy this exclusive Cadillac for only ....

1964 CADILLAC FLEETWOOD 4 DOOR SEDAN
This unique Cadillac is equipped with sunstream air conditioning as well as hydramatic transmission, power steering, power brakes, automatic headlight control, cruise control, power windows, power vents, 4 way power seat, signal sensing radio, tinted glass, white finish exterior with matching aqua interior. ..... 4495. Lic. 42808. Save thousands of dollars at .....

1963 CADILLAC COUPE
Fully equipped with hydramatic transmission, power steering, power brakes, signal sensing radio, power antenna, and all other exclusive Cadillac features. Finished in capri aqua with matching interior. Lic. K34861. ..... 3595.
Only ....

1961 CADILLAC COUPE
This car is equipped with hydramatic transmission, power steering power brakes, signal sensing radio, power antenna, white wall tires and all other exclusive Cadillac features. Finished in smart crystal turquoise with turquoise interior. Lic. K34846 ..... 2195.

1959 CADILLAC FLEETWOOD 4 DOOR SEDAN
Fully equipped with air conditioning, hydramatic transmission, power steering, power brakes, power windows, power seat, power trunk control and many others. Finished in turquoise. Excellent condition. Lic. J35343 ..... 1495.

1959 CADILLAC SEDAN DEVILLE
This one owner Cadillac is equipped with hydramatic transmission, power steering, power brakes, signal sensing radio, power door locks, cruise control, 4 way power seat, power windows, wabs wall tires, and many other extras. Finished in Diplomat blue and white. Lic. K31198 ..... 1295.

Be Sure to See These Beauties — All in Top Condition and Traded in on New Cadillacs

31 - 45 Station Street

Trudeau MOTORS LIMITED

Phone 968-6767

Chevrolet - Oldsmobile - Cadillac - Camaro - Corvair - Epic - Envoy - Chevelle - Chevy II - Chevrolet Trucks.

DANNY DEALE'S GOLD SEAL USED EQUIPMENT

SPECIAL DEALS NOW!

Drop in and see our selection of

USED TRACTORS AND BALERS

These units are ready to go and would readily serve your purpose.

INTERNATIONAL MODEL C TRACTOR
Hydraulics, pulley and P.T.O.

COCKSHUTT 30
With live P.T.O.

CASE MODEL S
Has had considerable overhaul.

ALLIS CHALMERS C.A. TRACTOR
Live P.T.O. and hydraulics.

See our selection of

USED BALERS
SPECIAL PRICES

NOW AT

Your J.I. Case Headquarters

Trudeau EQUIPMENT
Owned and Operated by Trudeau Motors Limited

On Hwy. 14 South of 401 — Dial 968-6767
Belle Blvd., Belleville — Dial 968-5159

Frazier Still Unbeaten

LOS ANGELES (AP)—Heavyweight title contender Joe Frazier romped unbeaten today after 14 professional fights. The 23 - year - old Frazier won a unanimous decision over George (Scrap Iron) Johnson in 10 rounds Thursday night before almost 10,000 fans who paid $38,-300 at the Olympic Auditorium.

The rugged Johnson, 36, withstood the best punches that Frazier could deliver and is the second fighter to go the distance with Joe since he turned pro.

The other one was Argentina's Oscar Bonavena, who fought Frazier last September in New York.

Johnson seemed content in the later rounds to stave off a knockout and while hurt in the last round, did his own version of a victory dance when the final bell sounded.

Would Send Mixed Team To Mexico

TEHRAN, Iran (AP)—South Africa, currently barred from the Olympic Games, told the International Olympic Committee Thursday it would send a massive team of black and white athletes if allowed to compete in the 1968 Olympics in Mexico.

Despite South Africa's internal color bar, Negro, colored and white athletes "live travel everywhere together, can march together in identical uniforms and must wear the same flag, and they can be housed in the same unit in the same Olympic village," South African officials told the Olympic executive board.

Fourteen African countries have threatened to boycott the Olympic Games if South Africa is allowed to compete despite South Africa's relaxation of racial discrimination in sport.

Olympic president Avery Brundage said no final decision will be made at the current conference over the International Olympic Committee would send a special mission to investigate the racial question inside South Africa.

South Africa practises strict apartheid — racial separation — within the country.

The Tracks

FORT ERIE, Ont. (CP)—Fifty du Nord, a dark bay colt owned by the Frank A. Sherman estate, charged the head of the stretch Thursday to win the sixth race at Fort Erie race track.

Jockey Avelino Gomez used the whip to drive Fifi du Nord to the front and the 7-2 favorite, who had appeared an easy winner.

Fifi du Nord, paid $9.40, $4.50 and $3.00, Batting $2.80 and $2.20. (Carmody Hoop, in third place, paid $3.50.

Apprentice Richard Grubb, 18 - year - old from Edgerton, Ont., had another big day in the saddle, winning three races. He won the first race with Gardner Farms' Ten Jays who combined with long-shot El Esmeralda in the second for a $112.80 daily double. Then he scored with Redirect in the fourth and Bengal in the night cap.

With The Trotters

TORONTO (CP)—Zip Tar set a North American record for the fastest mile this season by a two-year-old by winning the first race at Greenwood Raceway Thursday night in 2:08 1-5.

The previous best mile time for a two-year-old this season was 2:09 4-5, set by Rod-O-Paint at Washington Park last week.

Zip Tar, finishing a length and a half in front of Pearl's Signal, combined with Phyllis Marie for a $12.30 daily double.

Cole Tar set the Canadian mile record for two-year-olds in 1962 by sprinting to a 23-length victory in 2:03 3-5.

ALS SIGN ROOKIES

MONTREAL (CP)—Two 1966 rookies with Montreal Alouettes of the Eastern Football Conference have etched one-year contracts covering the next three seasons. Both Pierre Desjardins and Ken Galloway were starters on offence last season, with Desjardins playing at left tackle and Galloway at tight end.

Pan-American Games

Cuba, Third, Fourth Place?

HAVANA (Reuters) — Cuba hopes to win third or fourth place in the Pan - American Games at Winnipeg this summer.

President Manuel Gonzalez of the Cuban Olympic Committee says he feels that only Canada, the United States and possibly Mexico, among some 30 participating countries, would put up a better all-round performance than Cuba's team.

The other Latin American countries, he said, have not devoted sufficient money or attention to developing their sporting resources.

Less qualified but more realistic Cubans even pointed out in secret hope that their team might just be able to dislodge Canada from second position.

Whatever the outcome at Winnipeg, independent observers here regard one thing as certain. With approximately 240 athletes, comprising what will surely be one of the largest teams in the Games, Cuba will once again demonstrate the unparalleled great progress which she has made in the field of amateur sport since Fidel Castro came to power in 1959.

Thanks to virtually unlimited government financial aid and a succession of first-class coaches from eastern Europe, mainly from the Soviet Union and East Germany, Cuban sports prowess has advanced by leaps and bounds.

Children showing athletic promise are sent to special sports schools where, apart from their regular studies, they undergo intensive training in various sporting disciplines.

This policy has already shown results. In last year's Puerto Rican Games, Cuba almost tripled the number of gold medals won in the previous Central American Games at Kingston, Jamaica, in 1962. In all, Cuba won 78 medals—33 gold, 19 silver and 25 bronze—as against 31 in Kingston—12 gold, 13 silver and 11 bronze.

Whatever number of gold medals Cuba wins at Winnipeg, it will almost certainly be more than the five won in the previous Pan-American Games in Sao Paulo, Brazil, in 1963.

The country's major medal winning hopes lie in track and field, baseball, fencing, wrestling, boxing and gymnastics. Performances in basketball, judo, water polo, volleyball and shooting are also promising.

Heading the list of individual stars is Cuba's most popular sportsman, the 28 - year - old sprinter Enrique Figuerola, 100-metre silver medallist at the 1964 Tokyo Olympic Games and gold medallist at the Sao Paulo Pan-American Games.

Figuerola will enter both the 100-metre and 200-metre events in which his best timings so far are 10.1 and 20.5 seconds, respectively.

Other track and field hopes include sprinter Miguelina Cobian, who has run the 100 metres in 11.5 seconds; hurdler Daisy Echevarria, with a time of 10.7 for the 80 metres; hammer thrower Enrique Samuelis; javelin thrower Juan Perelis; and 18-year-old sprinter Hermes Ramirez.

SOLUNAR TABLES
WHEN TO FISH OR HUNT
by Richard Alden Knight

The major periods are shown in boldface type. These begin at the times shown and last for an hour and a half or two hours thereafter. The minor periods, shown in regular type, are of somewhat shorter duration.

The following chart is for the period from Saturday, May 6th, to Sunday, May 14th.

All times are Eastern Day-light Saving Time beginning Sunday, April 30th.

Day	A.M. Minor	A.M. Major	P.M. Minor	P.M. Major
Saturday	4.50	10.18	5.50	10.38
Monday	5.15	10.50	6.50	11.10
Tuesday	5.45	11.35	7.50	11.50
Wednes.	6.15	—	8.45	12.25
Thursday	6.40	12.35	9.40	1.15
Friday	7.20	1.25	10.25	2.05
Saturday	8.00	2.28	11.20	3.00
Sunday	9.05	3.20	11.55	4.00

Five-Pin Tournament

Intelligencer Gold Cup

By GARRY ALEXANDER
Staff Sportswriter

Twenty - four bowlers and a couple of alternates have been named to compete in the second annual Intelligencer Gold Cup match play five-pin tournament Sunday, May 14.

Last year's winner, Bud Petican, plus the next 23 high average bowlers in 25 - mile radius who accepted invitations, will participate. It should be quite a field as the bowlers were selected according to their average on March 1, when the invitations were mailed, so many of the averages are changed now.

The 24 bowlers are divided into three groups of eight and they will play a round - robin schedule of ninety game matches within their respective groups to decide the six semi-finalists, two from each group.

The six survivors then draw for opponents and lanes. Each pair will play a two-of-three games match with the losers being eliminated. The remaining three finalists then play in a four - game round - robin series of matches - two against each of the other two - with one point awarded for each victory. The man with the most points wins the tourney. If there is a two - way tie, a one-game sudden - death match decides it while in case of a three - way tie, the two bowlers with the highest pinfall meet in the sudden - death affair.

The draw has been made and group one has Bud Petican, Jack Canning, Jim Bigley, Paul Bailey, Napanee's Ron Porter, Bob Deline, Leo Lucciola and Wally Dever. In group two are Jim McKenzie, Bill Bateman, Hewa Hamilton, Leo St. Louis, Cec Hirdwick, Joe Allen, Trenton's Tom Fletcher and Ed Bowron. Competing in group three are Harry Ridley, Ron Saylor, Art Butler, Bill Ash, Ken Gregg, Crobb, Les Lennox, Jack Stewart and Campbellford's Jack Stocker. Orrie three bowlers are from outside Belleville this year. Ready to fill in if someone cannot make it are Leo Labelle and Jack Calnan.

The committee in charge of the tourney this year consists of Jack Canning, Bill Bateman and Cec Hirdwick and the tourney will commence at 1.30 sharp on Sunday, May 14, at the Bowl-O-Drome here.

To the tournament winner will go the Intelligencer Gold Cup replica, plus two hampers of groceries, valued at $30, the latter donated by A. and P. The second-place man receives $30, third $20, fourth, fifth and sixth, $10 each. There is also a $10 award for the high single in each of the starting groups.

It looks like a grea tournney, especially for those who favor match play, and the rewards are worthwhile. A large number of bowling fans are expected to turn out to support their favorite.

Most of the bowler competing are also taking part in the annual "Mr. Bowlin" tournament which begins at the Bowl-O-Drome tonight and winds up around 6.00 p.m. tomorrow.

ANNOUNCING
The Beautiful 1967 Golden Falcon
AT
RICHARDS TRAILER SALES & RENTALS
276 DUNDAS ST. E. TRENTON DIAL 392-1231

Get your lawn off to a fast start. Apply AGRICO Grass Food Now!
Feeds all season. Won't burn. Granular — spreads evenly. 60% of Nitrogen content organic.
THRASHER FEEDS AND GARDEN NEEDS
350 COLEMAN STREET
DIAL 968-9369
AGRICO GRASS FOOD

NOTICE
All Softball Umpires, Managers, Coaches and Interested Personnel
Reserve Sunday, May 14, 1967, for an O.A.S.A. sponsored umpires' and managers' clinic, to be held at the Belleville Recreation Centre, starting at 10.00 a.m. This will be under the direction of Mr. Andy Davidson, past-president of O.A.S.A., with the assistance of 1st vice-president Max Shaff, a member of the rules committee.
FOR FURTHER INFORMATION,
PHONE JIM TEBWORTH, 962-6142

Baseball Standings

By THE CANADIAN PRESS

National League

	W	L	Pct.	GBL
Cincinnati	15	7	.682	—
Pitsburgh	10	6	.625	2
St. Louis	11	7	.611	2
Atlanta	11	7	.611	2
Chicago	8	8	.500	4
Philadelphia	9	10	.474	4½
San Francisco	9	10	.474	4½
Los Angeles	7	12	.368	6½
New York	7	13	.350	7
Houston	7	14	.333	7½

Thursday's Results

San Francisco 3 New York 1
Los Angeles 3 Pitsburgh 2
Houston 4 Philadelphia 3
Chicago at Atlanta, ppd., rain
Only games scheduled

Probable Pitchers Today

Houston (Giusti 0-4) at New York (Seaver 2-0) N.
Los Angeles (Brewer 0-0) at Philadelphia (Bunning 1-3) N.
San Francisco (Bolin 2-2) at Pitsburgh (Sisk 0-1) N.
Cincinnati (Ellis 2-3) at Atlanta (Lavagetto 2-0) N.
St. Louis (Hughes 0-0) at Chicago (Holtzman 1-0).

Saturday's Games

Houston at New York
Los Angeles at Philadelphia N
San Francisco at Pitsburgh
St. Louis at Chicago
Cincinnati at Atlanta

American League

	W	L	Pct.	GBL
Detroit	10	7	.588	—
Chicago	10	7	.588	—
Boston	9	8	.529	1
New York	9	8	.529	1
California	10	10	.500	1½
Baltimore	9	9	.500	1½
Washington	9	9	.500	1½
Cleveland	8	9	.471	2
Minnesota	7	10	.412	3
Kansas City	7	11	.389	3½

Thursday's Results

No games scheduled

Probable Pitchers Today

Washington (Pascual 1-0) at California (Drysdale 1-3) N.
New York (Ford 2-1) at Kansas City (Odom 0-2) N.
Boston (Bell 0-0) at Minnesota (Kaat 1-3) N.
Baltimore (Barber 2-1) at Detroit (Lolich 2-1) N.
Chicago (John 0-2) at Cleveland (Hargan 2-2) N.

Saturday's Games

Washington at California N
New York at Kansas City N
Boston at Minnesota
Baltimore at Detroit
Chicago at Cleveland N

CHUCK HILLER INJURED

NEW YORK (AP)—Infielder Chuck Hiller suffered a broken left leg and ankle in a freak accident before Wednesday night's game with San Francisco Giants and will be placed on the disabled list, New York Mets said Thursday. Hiller was walking off the field after infield practice when he was struck on the left leg by a line drive off pitcher Jack Hamilton's bat. Hamilton was supposed to be hitting fly balls to the outfield.

Kingston Car Second

Toronto Driver Leads Rally

RED DEER, Alta. (CP)—Paul MacLennan of Toronto, who drives a fire department rescue truck for a living, showed his skill Thursday in handling small cars.

He drove a Lotus Cortina from Kelowna through mountains, mud, snow and ice and arrived here without a penalty point, holding onto first place in the centennial 4000 rally.

This was the second leg, on most difficult say some experts, of the 4,500-mile rally which winds up in Montreal next Wednesday. On the first leg, MacLennan and his navigator, John Wilmer, a mathematics professor at the University of Waterloo, Ont., had only two penalty points.

The trip from Kelowna took about 18 hours along roads made treacherous by snow and rain.

On a closed section in the Cascades, mountainous country in eastern British Columbia, MacLennan and Wilmer, who won the rally last year, settled through without difficulty.

MacLennan said he experienced difficulty in deep mud on Corkscrew Mountain in east-central B.C. and that the Cheerwater forest section was made difficult by deep snow in some parts.

Holding down second place with an unofficial five penalty points — scores arrived slowly because of the length of Thursday's run—was the privately-entered Lotus Cortina driven by John Smith of Kingston, Ont., and navigated by John Casto of Ottawa.

Karl Schultz and Paul Maroun of Toronto, driving a Datsun for the Nissan team, were third with six points.

One of the biggest talking points of the day was the misfortune of Aasta Taylor of Rotherham, England, and her navigator, Terry Gillies of Montreal, in their Ford - sponsored Lotus Cortina.

Miss Taylor, a 23-year-old black - haired beauty, ran into trouble in the Cascades where a tire blew out. She drove on but had amassed a total of 542 points on the Kelowna-Kimberley leg.

But her problems were not over. Between Kimberley and here she experienced difficulty in thick mud and arrived at the overnight stop more than an hour late.

She declined comment on her experience, saying that she was interested "only in getting some sleep."

Miss Taylor's troubles dealt a severe blow to the Ford team in its quest for a second manufacturers' team prize.

Roger Clark of London, the third member of the Ford team, remained in a strong position for individual honors with a clean run Thursday. He had 22 penalty points Wednesday.

SIGNED FOR FIGHT

LOS ANGELES (AP) — Former world heavyweight champion Floyd Patterson and Jerry Quarry of California have signed for a 10-round fight here June 9.

An interesting Gin to try
WISER'S
International Dry Gin

TRUDEAU'S
HIGH PERFORMANCE CAR SALE
See these exciting models on display this week-end at 31-45 Station Street
TRUDEAU'S feature THE LARGEST SELECTION OF HIGH PERFORMANCE and SPORTS CARS and CONVERTIBLES in THE DISTRICT.
Olds. Cutlass 442 Sports Coupe
350 h.p. 400 cu. ins. V8. High performance Turbo-Hydramatic Transmission. Metallic brake lining. Special suspension. Super sport wheels. Power Steering, power brakes, positraction. Wide oval tires.
CAMARO SS 350 COUPE
— 2 IN STOCK —
295 h.p. 350 cu. in. V-8 engine. 4 speed transmission. Special suspension, positraction, red line wide oval tires, etc.
CAMARO SS 396 COUPE
325 h.p. 396 cu. in. V-8 engine. High performance Turbo-Hydramatic transmission. Metallic brake linings, special suspension, wide oval tires, power steering, power brakes, posi-traction.
CHEVELLE SS 396 CONVERTIBLE & COUPE
325 h.p. 396 V-8 engine, high performance Turbo-hydramatic transmission, power steering, power brakes, wide oval tires, etc.
CHEVELLE 327 COUPE
275 h.p. 327 V-8 engine, 3 speed transmission, special suspensiln, posi-traction, radio.
CHEVROLET IMPALA SUPER SPORTS
— 2 IN STOCK —
275 h.p. 327 V-8 engine, Turbo-hydramatic transmission, power steering, power brakes, vinyl roof, radio.
9 EXCITING CAMAROS
6 and 8 cylinder
Ready to go.
— WALK IN AND DRIVE ONE AWAY —
Trudeau MOTORS LIMITED
31-45 STATION STREET BELLEVILLE PHONE 968-6767

Crowds Pour in So Quickly Expo Misses 2,000,000th Man

MONTREAL (CP) — The 2,000,000th visitor to Expo 67 slipped into the world's fair grounds Thursday unnoticed in the crowd that was surging through the gates at 30,000 an hour in late afternoon.

By midnight, 186,290 had entered the site compared with the forecast of 129,550 for the day, bringing the total to 2,046,258 since opening day April 28.

An Expo official said a meeting was in process to decide whether something should be done about the 2,000,000th visitor when organization control called to say he had slipped through about 4 p.m. Now the thinking involved some sort of ceremony to celebrate the 10,000,000th visitor.

Meanwhile, Expo celebrated its second national day by honoring the tiny Indian Ocean island of Mauritius, a British Crown colony, with a ceremony presided over by its prime minister, Sir Seewoosagur Ramgoolam, in Place des Nations, the fair's international meeting place.

Last Tuesday was Ethiopia's day with Emperor Haile Selassie the central figure.

Next Tuesday will be Belgium's day with Prince Albert of Liege and Princess Paola attending the official ceremony.

Nearly 60 more national days are to come before Expo closes Oct. 27 and they will all follow the same format established by Roger Garand, special events producer.

The format was worked out with Expo services such as protocol and security and then submitted to the participating country for approval. Everything must be done with spall-second precision.

The event begins at 10 a.m. in Place des Nations with music and entertainment and a carnival of guests at Expo's main gate. The guests are then conducted to Place des Nations.

At 10:25 a.m. the fair's commissioner - general, Pierre Dupuy, arrives to greet the visiting dignitaries and the head of state or his representative who will arrive later.

At 11 a.m. the head of state, accompanied by Mr. Dupuy and usually a federal cabinet minister, takes his place on the tribune of honor.

One minute later, the flag of the country being honored is raised alongside Canada's, a cannon salute is sounded, a guard of honor is reviewed and the commissioner - general officially welcomes the visitor. The visitor then replies.

After the ceremony, at 11:25 a.m., the official party leaves for the VIP lounge and later visits the country's national pavilion.

Meanwhile, the fair-goers who have watched the ceremony are entertained either by the Expo band or entertainers from the country being honored.

There is a two-hour luncheon at 1 p.m. at the Helene de Champlain, a luxurious restaurant on St. Helen's Island turned over by the city to Mr. Dupuy for duration of the fair.

In the afternoon there may be more entertainment in Place des Nations by the country honored and at 8 p.m. the visiting head is host at an official reception.

Rats Find Pickings Bit Tougher

MONTREAL (CP)—Expo 67, located on a great river and on a major city, is waging a persistent war to control the longstanding population of rats in its neighborhood and the effort is paying off, a top maintenance official said Thursday.

"We can't hope to eliminate rats but we can control them," said Jean Lapage, who supervises most external maintenance at the fair's St. Lawrence River side.

"The population of rats has gone down since construction of Expo facilities was completed. It's no longer a serious problem."

Mr. Lapage said in an interview that the rats had sometimes of a ball in the area of workers' canteens during the four-year construction process.

They had a wide selection of food to choose from at the time and were able to pass up poisoned sandwiches put out by exterminating teams.

Now, with a comprehensive scheme for garbage disposal and collection, the rodents can no longer afford to be choosy. The result is that they are eating what in fact is poisonous matter for lack of anything better, with results fatal to themselves.

Newscast From Expo Can Leave You Chilled

MONTREAL (CP) — If you happened to be strolling through the boisterous site of Expo 67 Thursday night, you may have seen a bespectacled man in a trench coat holding forth from a pulpit in front of the Western Canada pavilion.

He looked cold and sometimes slightly embattled as chilly winds gave him a bit of a battle for his dialogue put on with his job—the televised reading of a news bulletin to a nonexistent audience.

Earl Cameron, veteran CBC announcer, has been in Montreal doing this for several days. And he will be doing it for some time yet.

The breezes and temperatures in the mid-40s made for anything but ideal broadcasting conditions as the national segment of the evening news went on the air at 6:45 p.m. EDT.

However, Mr. Cameron and other members of the newscast staff put the show over as if it originated from a warm studio.

Actually, some of it did, those parts that were of taped reports originating from other CBC centres such as Ottawa, sent to Toronto, then fed onto the line work as the newscast proceeded.

The entire effort was co-ordinated from a control room deep inside a sleek structure situated on the Expo ground and known as the International Broadcasting Centre.

The building, a complex array of television and radio facilities,

Melrose

MELROSE — Mr. and Mrs. Jack McLaren were in Wellington Wednesday afternoon attending the burial service for the latter's parents, Mr. and Mrs. A. H. Lloyd.

Mrs. Arthur English spent a few days last week visiting relatives at Forfar.

A group of young people with their leader, Mrs. H. Melburn, attended the H-C Conference in Peterborough during the weekend.

Glenn Macfarlane was able to return to her classes at Moira Secondary School on Thursday last.

The WI centennial quilt committee met at the home of Mrs. R. Badgley on Monday evening to discuss patterns, materials and colors for the quilt they are planning to have ready in a few weeks.

Jody Sager was able to attend the regular cub meeting on Wednesday evening although he is still convalescing from a knee operation.

Miss Ferne Calder, a missionary in Brazil is on furlough with her parents in Louisiana. She is spending the next few weeks here with her uncle and aunt, Mr. and Mrs. Elliott Embury, and will visit other relatives and friends. The IODE are looking forward to seeing her slides taken during her four years in Brazil.

Miss Inez Sexsmith of Kingston spent the weekend with Mr. and Mrs. Gordon Wessel.

Mrs. Earl Onderdonk of Carrying Place visited her sister, Mrs. J. McLaren, on Tuesday of this week.

DIAMONDS
RONALD KEEL
JEWELLER
256 Front St. at Victoria Ave.

TRADING POST
STOP and SWAP SALE

	WAS	REDUCED TO
'66 PONTIAC Parisienne Convt.	3295.	3195.

V8 engine, automatic transmission, power steering, power brakes, vinyl interior, like new condition, only 17,000 actual miles, smart silver blue metallic finish with blue vinyl top and many extras. Stock No. K4966.

'66 BUICK LeSabre 2-Dr. Hdtp.	3195	2995.

Automatic transmission, power brakes, power steering, custom radio, whitewall tires, wheel discs, finished in Cascade green with matching interior. Very sharp. Stock No. K4967.

'66 PONTIAC Parisienne	2995.	2895.

V8 engine, automatic transmission, power brakes, power steering, radio, whitewall, stylish crocus yellow and black 2 tone with matching interior. Very sharp. Stock No. K4968.

'66 VAUXHALL Viva Deluxe	1495.	1395.

2 door fastback, attractive green finish, local owned car. Stock No. K4975.

'65 OLDSMOBILE Delta 88	3195.	2995.

2 Door Hardtop, dual range transmission, power steering, power brakes, custom radio, whitewall tires, wheel discs, finished in a beautiful shade of blue with matching interior. Only 34,000 miles, smart throughout. Stock No. K4969.

'65 BUICK Wildcat	2895.	2795.

4 door hardtop, automatic transmission, power brakes, power steering, power windows, custom radio, whitewall tires, finished in stylish Spanish gold metallic with matching custom interior, very sharp. Stock No. K4965.

'65 BUICK LeSabre 2-Dr. Hdtp.	2795.	2695.

Automatic transmission, V8 engine, power brakes, power steering, custom radio, stylish Spanish gold metallic with matching custom interior, very sharp. Stock No. K4971.

'65 PONTIAC Custom Sport	2695.	2595.

2 Door hardtop, V8 engine, automatic transmission, power brakes, power steering, bucket seats, centre console floor shift, whitewall tires, finished in stylish Cascade green with matching custom interior. Like New. Stock No. K4970.

'65 FORD Fairlane 500 2-Dr. Hdtp.	2095	1995.

V8 engine, automatic transmission, radio, smart black and red 2 tone combination, like new condition, very sharp. Lic. K5014.

'64 BUICK Wildcat 2 Dr. Hdtp.	2395.	2295.

Automatic transmission, power brakes, power steering, power windows, custom radio, stylish Spanish gold metallic finish with matching custom interior, very sharp. Stock No. K4964.

'64 PONTIAC Parisienne Custom	2295.	2195.

2 Door Sport Hardtop, V8 engine, automatic transmission, power brakes, power steering, bucket seats, centre console floor shift, wheel discs, bucket seats, centre console with floor shift, stylish green metallic finish with matching custom interior. Like New. Stock No. K3909.

'64 PONTIAC Parisienne	2195.	2095.

2 Door Hardtop, V8 engine, automatic transmission, power steering, power brakes, whitewall tires, wheel discs, stylish Cascade green finish with matching interior, very sharp. Stock No. K4963.

'64 FORD Galaxie 500 4-Dr. Hdtp.	2095.	1995

V8 engine, automatic transmission, power steering, power brakes, radio, whitewall tires, wheel discs, finished in attractive two tone blue finish, like new condition. Stock No. K4962.

'64 VOLKSWAGEN DeLuxe	1095.	995.

Equipped with sun roof, smart white finish, showroom condition. Lic. K5015.

'63 PONTIAC Parisienne	1795.	1695.

4 Door Hardtop, V8 engine, automatic transmission, power steering, whitewall tires, smart ermine white finish, excellent condition. Stock No. K4961.

'63 PONTIAC Strato Chief	1395.	1295.

2 Door Sedan, 8 cylinder engine, automatic transmission, radio, 2 real low owners. Stock No. K4974.

'62 CHEVROLET Impala	1495.	1395.

2 door hardtop, automatic transmission, power steering, white wall tires, attractive 2 tone green. Lic. K5182.

'62 CHEVROLET Bel Air Sedan	1295.	1195.

Economical 6 cylinder engine, automatic transmission, radio, rich maroon finish, very clean throughout. Lic. K4965.

'62 VAUXHALL Victor Stn. Wagon	995.	795.

Very attractive red and white 2 tone finish, new tires, excellent condition, local car, driving wonder. Lic. K4965.

'62 VOLKSWAGEN Coach	795.	695.

Smart white finish with brown plaid interior. Lic. K5009.

COMPLETE STOCK OF USED TRUCKS AND VANS OF ALL MODELS AND SIZES.

ELLIOTT MOTORS
(BELLEVILLE) LTD.
PHONE 968-6781
366 FRONT STREET NORTH
FREE TRANSPORTATION TO AND FROM DOWNTOWN HIGHWAY 14 (½ MILE SOUTH OF 401 CLOVERLEAF)

Children View Safety Flag

Two grade 8 pupils of the Kente School enrollment take a good look at their new Elmer safety flag before it is hoisted up the mast into place. Shown are Nathan Crowe and Judy Kerr.

Elmer Safety Flags Raised At Three P E County Schools

AMELIASBURG — The drive to maintain an accident free record among township school children continues.

During the week Elmer safety flags were raised at three public schools with Cpl. Gordon Oliver acting safety officer of the Picton OPP detachment officiating each place. "School children have a great part to play in keeping their Elmer flag flying," Cpl. Oliver explained following the ceremony at Milford Central school on Wednesday. It's proper on to be the best way to get the idea across to them he said pointing out the percentage of accidents involving school children has diminished since the program was introduced.

In the event a pupil at one of the schools becomes a traffic victim the flag at the respective school would be lowered for a period to show a clean record had been marred.

The outdoor flag raising at Kente school on Tuesday was postponed because of rain. At an improvised presentation in the school auditorium the perpetual victim the flag at the respective school would be lowered for a period to show a clean record had been marred.

The outdoor flag raising at Kente school on Tuesday was postponed because of rain. At an improvised presentation in the school auditorium the perpetual award was handed over to school principal, Douglas Trumble, by Mrs. Mary Hardisk, president of the Ameliasburg Home and School association. The association also provided the safety flags for Mildred Corke and Maccaussa schools.

St. Ola

ST. OLA — The St. Ola United Church service will be held at 11 a.m. May 7 and at 7.30 p.m. May 14.

Mr. and Mrs. Ken Gilmour and family of Odessa visited during the weekend with Mr. and Mrs. Roy Phillips.

Mr. and Mrs. E. Brooks of Toronto have purchased the former St. Ola United Church manse and will be spending weekend there with plans to retire in the near future.

Norman Thorpe has returned to Elliott Lake where he will be employed for the summer months.

Mr. and Mrs. Tom Carrol and Mrs. Ruth Carrol visited Don and Mrs. Pittenduigh Civic Hospital on Saturday.

Visitors in the district on the weekend were Mr. and Mrs. Ted Sprackett and boys, Belleville, Gordon Phillips, John Carrol, Hall of Toronto, Mr. and Mrs. Bob Huddlestone and son, Belleville.

Many summer residents visited their cottages on Limerick and Steenburg lakes on the weekend.

Sunday School Lesson

Weakness From Within

By CLARENCE W. CRANFORD

Every person faces two enemies — those who would thwart him and his plans, and weaknesses within himself. In the latter case, a person is often described as his own worst enemy.

What is true of an individual was true of the first Christian group. The followers of Jesus faced opposition from the rulers of the state. Two of them, Peter and John, had been arrested for preaching the Christian message. They had been released with a warning not to preach again.

The early Christian group was frightened. They knew they had to continue witness in their faith. They could not live with their consciences if they did not. But this might lead to imprisonment, and even death, for some of them.

So they met together for mutual encouragement and prayer. Like people in all ages, they turned to sacred scriptures for help. In their case, Psalm 2 of the Jewish Psalter spoke directly to their need. The Psalmist tells how "kings of the earth" took counsel "against the Lord and His anointed." But God's plans were not defeated. "The Lord," says the Psalmist, "has them in derision." (Psalm 2:4 RSV) So by Bible reading and prayer, the first Christians were given courage to maintain their faith.

The second danger came from within. So closely were these first Christians tied together by their faith, "as many as were possessors of lands or houses sold them, and brought the prices of what was sold and laid it at the Apostles' feet; and distribution was made to each as any had need." (Acts 4:34 - 35 RSV)

This was a long see mile from present day communism. What these Christians did was motivated by voluntary. No one had to sell his property. No one had to give all he possessed to a common treasury. "While it remained unsold, did it not remain your own? And after it was sold, was it not at your disposal?" Peter specifically asked one of them by the name of Ananias. (Acts 5:4 RSV)

The Uniform Sunday School lesson for May 7: "The Character of The Early Church." Acts 4:23 through 5:11.

But here was the danger. In order to get credit they did not deserve, Ananias and his wife planned to give all their possessions to the Apostles when in reality, they secretly kept some of it back for themselves.

As Peter pointed out, they had the right to keep as much as they wanted, but they had no right to lie about it. They had no right to try to deceive the Christian group. The shock of being found out in their deception was so great, it brought on the death of both Ananias and his wife.

The practice of common treasury soon dropped out of the picture. It was evidently tried by Christian communities elsewhere also. The danger was left to deception, as to greed for unwarranted praise. Something of the same lesson was learned on U.S. shores. In the beginning, Governor Bradford ordered communistic social living for the Pilgrims. There was one common garden, a common storehouse, but it didn't work. Bradford's history of "Plimouth Plantation" says it led to "much confusion and discontent." Some refused to put their share of the load. So each family was given a parcel of land on which to grow its own food. Each family was expected to take care of its own laundry. This "had very good success." This plan made settlers more industrious, and caused them to plant more corn than had ever been planted before.

The Christian church has always faced two dangers — the danger of persecution from without, and the danger of insincerity and sin within. Persecution usually has led to the church stronger by weeding out those who are lukewarm and insincere. Insincerity and lack of commitment within has always been the greater danger. Pride and greed can gnaw away like termites and sap the strength of the strongest congregation. The church must pray to be cleansed of sin within as earnestly as it prays for boldness to proclaim its message in the face of enemies without if it is to maintain a strong commitment to its Lord.

The same thing, of course, applies to a nation. It may maintain military strength and, like Rome, decline from moral softness within. The United States has always been able to face its enemies with military strength. It has not always been so concerned to maintain inner moral strength. This can only come by unashamed adherence to its democratic principles and to the moral insights of Biblical teaching. The integrity of its people is still a nation's greatest strength.

EXPO OFFICIAL HONORED

QUEBEC (CP)—The award of attainment, a national honor given each year by the Canadian Public Relations Society, was presented Thursday night to Yves Jasmin, director of public relations for Expo 67, at the society's annual banquet.

everybody's doin' it

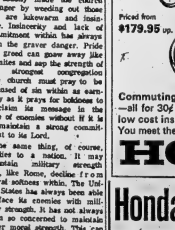

Priced from $179.95 up.

Commuting • Visiting • Shopping • Site-seeing —all for 30¢ a week. 250 miles per gallon—low-low cost insurance—full warranty—easy terms. You meet the nicest people on a

HONDA
World's Biggest Seller

Honda Spring Sale!!

	Regular Price	Sale Price		Regular Sale	Price
C105T	$279.95	$199.95	C65 -	$319.95	$259.95
C100	279.95	229.95	S65	349.95	289.95
C102	319.95	239.95	CM90	379.95	319.95
C110	319.95	269.95	CT200	399.95	339.95
			CS200	379.95	319.95

BUY NOW!! SAVE NOW!!

DROP IN AND SEE ALL THE NOW 'N' BONDAS OVER 25 BEAUTIFUL MODELS TO CHOOSE FROM

BOOTH RADIO & TELEVISION LTD.
170 FRONT ST., BELLEVILLE PH.: 968-5785

Want a greener lawn?

It's in the bag.

You'll find a greener, thicker lawn inside every bag. Easy-to-apply Lawn Green releases nitrogen slowly . . . provides fast-acting, yet long-term feeding. It's easy to handle, too. A lightweight fertilizer . . . 22 lbs. equals 60-80 lbs. of conventional fertilizer, and covers 5,000 square feet. (You not only get more stuff, you save it!) Take your pick of these other Green Cross lightweight fertilizers:

WEED-N-FEED WITH KILLEX—feeds the lawn and controls hard-to-kill lawn weeds like chickweed, ground ivy too.

WEED-N-FEED WITH 2,4-D—feeds the lawn and controls dandelions and plantain.

LAWN GREEN WITH CRABGRASS PREVENTER—feeds the lawn and prevents crabgrass in one easy operation.

Green Cross PRODUCTS

*Trade Mark Reg'd.

A division of The Sherwin Williams Co. of Canada, Ltd.

THE LITTLE WOMAN

"I didn't say this wasn't fun. I just said I'd rather be home cleaning out the oven."

TV ENTERTAINMENT

FRIDAY

6.00—Segway (2)
Sandy Weather, Sports (11) (13)
Mary Griffin (12)
6.30—News, Weather, Sports (9)
Jim Shreve Show (5)
Lost in Space (11)
Iron Horse (12)
7.00—Monkees (2)
Lost in Space (7)
Wonderful World (8)
Wendy Barrie (9)
Hazel (10)
7.30—Tarzan (2) (8)
Wild, Wild West (5) (10)
Pistols 'n' Petticoats (9)
Flintstones (11)
Sat Patrol (12)
Green Hornet (13)
8.00—MOVIE: U.N.C.L.E. (7)
MOVIE: "Knights of Lancelot" (8)
Bat Scout (11) (12)
Legend of Mark Twain (13)

SATURDAY

8.00—Hockey Playoffs (3)
Sandy Saddle Show (5)
Baseball: Giants vs. Pirates (7) (8)
Soccer: Generals vs. Spartans (11) (12)
To Be Announced (10)
8.15—Baseball: Giants vs. Pirates (9)
9.30—MOVIE: "Gog" (13)
10.00—Hi-Time (8)
To Be Announced (10)
4.00—P.M.
CBC Sports (11) (12)
Golf Tournament (13)
Golf Tournament (13)
After Four (8)
To Be Announced (10)
4.30—T.B.A. (2)
Wide World of Sports (9)
5.00—Horse Saddle (3)
Kentucky Derby (7) (10) (11) (12) (5)
Football (13)
Film Feature (8)
5.30—MOVIE: "Johnny Gunn" (3)
Mickey Mills (8)
6.00—20-20 (2)
MOVIE: "Sherlock Holmes Faces Death" (7)
Flipper (8)
Thunderbirds (9)
Mr. Dressup (10)
It's Wednesday (11)
6.30—Hayride (8)
MOVIE: "The Man Who Never Was" (8)
Flintstones (9)
Gomer Pyle (11)
Green Hornet (12)
7.00—Seventy (7) (11) (13)
Jackie Gleason (8)
Rose Rose (10)
7.30—Flipper (2)
Jackie Gleason (5) (7) (10)
Gilligan's Island (11)
Avengers (13)
8.30—Man From U.N.C.L.E. (2) (8)
Tommy Hunter (11) (12)
Isaac & Barrow (5) (10)
9.00—MOVIE: "Baby The Rain Must Fall" (2)
MOVIE: "The Explosive Generation" (11)
Ed Sullivan Show (7) (13)
Ramar (12)
9.30—C.B.C. (5) (8)
Phyllis Diller (13)
10.00—Lassie (2) (8)
Mission: Impossible (9)
Ramar (10)
11.00—News, Weather, Sports (9) (11) (13)
11.30—Johnny Carson (2) (7) (8)
MOVIE: "Love Me Tender" (10)
MOVIE: "Queen of Outlaws" (11)
MOVIE: "Colonel Effingham's Raid" (5)
11.40—MOVIE: "Saturday's Hero" (13)
12.15—MOVIE: "The Toast of New Orleans" (9)

Movie Column

Elvis Presley Fails to Share Personal Life With Public

HOLLYWOOD (AP) — Elvis Presley emerged this week from the seclusion of his private life. He celebrated his marriage to Priscilla Ann Beaulieu at a lavish Las Vegas reception, then disappeared once more.

The wedding apparently caused no wave of consternation among the Presley fans. Most of the girls who screamed at his gyrations 10 years ago now are wives and mothers.

Unlike some popular favorites who are willing to share their personal lives with the public, Elvis has led an almost Garbo-like existence in recent years.

He makes no personal appearances, gives only perfunctory interviews on movie sets. His records and movies are his only exposure to the public. While his record sales have been overshadowed by the Beatles and other more recent favorites, he is still a top seller. And he can still earn $1,000,000 apiece for the three films he makes annually.

Elvis first met Priscilla when he was 24 and she was 14. He was stationed with the U.S. Army in West Germany, where her father was an air force officer.

Priscilla finished high school in Memphis, remaining there during Presley's forays to Hollywood for film making. After graduating, she joined his entourage, living in the house like Bel Air mansion Elvis rented during filming.

She used to drive around Memphis in a fire-engine red Corvair convertible," said a Memphis reporter. "She wouldn't say whether Elvis had bought it for her.

"In fact, she wouldn't say much of anything. She was as hard to get to as Elvis."

In fact, she wouldn't say much of anything. She was as hard to get to as Elvis."

During the last year, his fellow movie workers thought Elvis was inclining toward matrimony, especially since several of his close followers were marrying and starting families.

Mind you, it isn't like Miss Booth to be ungracious about industry people. But maybe some of Hazel's candor remains after five years of playing the role. Sipped Donald, she insists on saying what she thinks.

"I remember just before I leaving to do Menagerie in England," she recalled. "My goodie happens to be pepper. bruised, and I opened a newspaper for her.

"My eyes lighted on a story in which Helen Hayes said: That the mother's role in Glass Menagerie is a trap.

"I quickly removed the paper and read what Miss Hayes said: That the mother's role in Glass Menagerie is impossible to play and had killed her friend Laurette Taylor what with all her dieting for it, etc. That should have been an omen for me, but I went to England did it anyway.

"Let me now say that nobody has been able to handle that role, whether it was Laurette Taylor, Helen Hayes, Gertrude Lawrence (in the film version) or Shirley Booth. I could have done better by telephoning my lines in."

Miss Booth would not go as far as George C. Scott, who requested that his nomination for The Hustler in 1961 be withdrawn. The request was denied. But she commented: "That's one acceptance speech I'll never have to make."

Miss Booth now exactlies the role Florence Eldridge was to have played in a CBS Playhouse special, Do Not Go Gentle into the Good Night.

"It's a very small role; I only have four scenes," said Miss Booth. "But I had to do it for the producer, George Shaffer.

"He has had such a terrible time. First the TV strike. Then Freddy March got ill, and naturally his wife Florence wanted to be with him. Freddy is an old friend, and I wanted to help out." The March role has been assumed by Melvin Douglas.

Point Anne

POINT ANNE — Alan Ray and Dennis Dereau attended the Toronto-Montreal hockey game at Maple Leaf Gardens during the playoffs.

Cookie Day on Saturday was an outstanding success for the local Guides and Brownies. They covered a wide area and were finished before one o'clock.

The weekly euchre club met at the home of Mrs. Pearl Dorothy Hart.

Mr. William Guay who has been in hospital for a number of weeks has returned home.

The weekly euchre club met at the home of Mrs. Pearl Dorothy Hart.

Mr. William Guay who has been in hospital for a number of weeks has returned home.

RADIO

CJBQ BELLEVILLE

AM - 800

FRIDAY

8.30—Supper Break with Matt Kirby
9.05—News, Sports and Markets.
7.05—At The Top with Dave Charles
8.30—Comment and Opinions. Panel discussion with Neil Leroy.
9.00—1:37 And Then A Little Bearded Look at Canada's Centennial
11.05—News and Sports.
12.00—Noon Day Country Time with Dick Loverdog.

SATURDAY

6.15—Up With The Sun with Tom Hoodless
9.30—Sunday At The Bible.
11.30—At The Top Saturday edition with Dave Charles.
12.00—Town and Country Time. Dick Loverdog has the best of western gems.

SATURDAY

9.10—Morning Concert.
10.05—Saturday Show, music in a popular vein.

WAS TOO KEEN

Raymond Bailey of The Beverly Hillbillies was fired from his first studio job as a laborer for trying to sneak into crowd scenes.

FM - 97.1 m/c

FRIDAY

4.05—Impressions in Music.
5.15—Music for Drinking.
7.30—International Newsroom.
8.30—Music At You Like It.

SATURDAY

9.10—Morning Concert.
10.05—Saturday Show, music in a popular vein.

PICTON DRIVE-IN

Seaharie Rd. Phone 283-2006
Less than ½ hour from Belleville

Friday and Saturday, May 5th and 6th.
Steve McQueen
Edward G. Robinson
Ann-Margaret in
"CINCINNATI KID"
— ALSO —
Laurel and Hardy's
"LAUGHING TWENTIES"

Visit our Snack Bar for Great Food at our Regular Low Prices. Free Seattle Warmers

Adm. $1.00 Showing 8 p.m.
Children Under 12 Free

Theatre Feature Times

AT THE BELLE — Last day: Lassie" and "The Sandpiper," "Patrick" Back Home, Georgy Girl," Gay Blackwell, Nigel Green, 7.20 - 9.25. Saturday — Continuous Show — Feat. at 1.15 - 3.25 - 7.00 - 9.10.

AT THE PARK — Tonight — In Technicolor, "Tobruk", Rock Hudson, George Peppard, Guy Stockwell, Nigel Green, 7.30 - 9.35. Saturday — Continuous Show — Feat. at 1.15 - 3.25 - 7.00 - 9.10.

Last 2 Nights

BOX OFFICE OPEN 8.00 P.M.

Belleville
DRIVE-IN THEATRE
SHOW STARTS AT DUSK

DON'T TRY TO TAME JOHNNY TIGER... IN COLOR

The Story of a Wild One!

The story of a square who gets caught in a triangle!

ROSS HUNTER'S THE PAD (AND HOW TO USE IT)

ADULT ENTERTAINMENT

ROBERT TAYLOR SUSAN BROOKS CHAD EVERETT JOHNNY TIGER IN COLOR

ORENDA 2-2211 Box Licensed — Lots of Room — Refreshments Available — DRIVE-IN THEATRE

All Color Show

"ONE OF THE RARE, GREAT, WILD, MEMORABLE PICTURES!"

Archer Winsten, N. Y. Post

Now Playing

See GEORGY GIRL

James MASON · ALAN BATES · LYNN REDGRAVE

also starring CHARLOTTE RAMPLING

Based on the novel by MARGARET FORSTER · Produced by ROBERT A. GOLDSTON and OTTO PLASCHKES

Directed by SILVIO NARIZZANO · A SWINGLERS Production

COLUMBIA PICTURES Presents

OFFICIAL MOVIE TICKET CENTRE

Added Color Treats

BELLE

2.00 - 7.00 & 9.10

SUNDAY-MONDAY-2 Days Only!

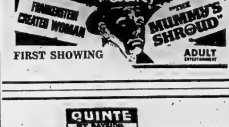

FIRST SHOWING

ADULT ENTERTAINMENT

TV ENTERTAINMENT

LAST 2 DAYS

Today-Sat.

OFFICIAL SELECTION CANNES FILM FESTIVAL

Park

FAMOUS PLAYERS THEATRE

THE SCREEN'S SUPREME ACHIEVEMENT!

ROCK HUDSON · GEORGE PEPPARD
GUY STOCKWELL · NIGEL GREEN
TECHNICOLOR® TOBRUK

SHOW TONIGHT — 7.00 - 9.10 — DOORS OPEN 6.30
TIMES: SATURDAY - CONT. FROM 1.00 DOORS OPEN 12.30

KINSMEN

SOCIAL EVENING

SATURDAY NIGHT AT 8 P.M.

AT

TOBE'S COUNTY GARDENS

(ROSSMORE)

Sponsored by Kinsmen Club of Belleville Inc.

EARLY BIRD SPECIAL
(SHARE THE WEALTH) AT 7.30 P.M.

Admission 25c — Regular Games 15 for $1. Prizes — Hundreds of dollars given away.

FREE TRANSPORTATION From Central Taxi Office

Snowball No. 1 - 55 nos. $165. — No. 2 - 55 nos. $115.

KINSMEN

QUINTE DRIVE-IN THEATRES

DRIVE IN ...THEATRES...

SHOW PLANS AT DUSK.

ITS ELVIS FRANKIE AND JOHNNY

AN EDWARD SMALL Production

TECHNICOLOR® Released thru UNITED ARTISTS

CHILDREN'S SPECIAL MATINEE
SATURDAY & SUNDAY — MAY 6 & 7

2 FUN FEATURES
WITH EXCITEMENT AND LAUGHS
AT 2.00 P.M.
DOORS OPEN 1.15
CHILDREN 50¢ ANYTIME

BELLE
A FAMOUS PLAYERS THEATRE

The Wildest Showdown The West Ever Saw!

JOHN WAYNE · ROCK HUDSON · KIM DARBY · JEANNE CRAIN · FORREST TUCKER · JAMES ARNESS · JOHN MCINTIRE · HARRY CAREY, JR. · STRONG HOLMES

DIRECTED BY ANDREW V. MCLAGLEN

PRODUCED BY MICHAEL WAYNE

"McLINTOCK!"

TECHNICOLOR® PANAVISION®

THEATRE

Ladies Auxiliary Spring Ball in aid of Branch 99 Trumpet Band. Dan Fairmans Orchestra. $2.00 couple. Friday May 5th. Refreshments. Lunch. Dancing 9 - ?

Appearing Nightly!

THE DARING PSYCHEDELIC A-GO-GO- SHOW

FROM SAN FRANCISCO

With the Fabulous

"INTERNS"

JAM SESSION

SAT. - 3 P.M.

JOIN THE

"IN CROWDS"

AT THE

LOG CABIN
WAYSIDE INN
- SHANNONVILLE -

TIKI CLUB

presents

FROM TORONTO

"THE BIG TOWN BOYS"

FRIDAY, MAY 5th

— EARLY BIRD SPECIAL —
BEFORE 9.15 P.M. $1.25
REGULAR AFTER $1.50

SAT. AFTERNOON
"THE BIG TOWN BOYS"
TEENY BOPPERS 2 to 4 p.m. - 50c

SAT. EVENING MAY 6th.
"THE CHARACTERS"
From Ottawa
DRESS UP DANCE 9 TO 12 P.M.
18 years and older
ADMISSION 1.50 EACH

SUN. MATINEE DANCE
"THE CHARACTERS"
2 TO 5 P.M. — ADMISSION 75c
B.O.T.C.H. Members Only, Cards Must Be Shown At Door

BELLEVILLE PLAZA

MATINEES ONLY - BY SPECIAL REQUEST
TUES. & WED. - May 9th and 10th

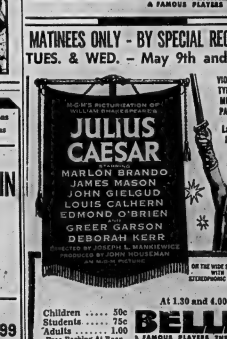

At 1.30 and 4.00 p.m.

Children 50c
Students 75c
Adults 1.00
Free Parking At Rear

BELLE
A FAMOUS PLAYERS THEATRE

LICENSED SUNDAY DINING

Banquets · Weddings · Conventions
Meetings · Luncheons

APPEARING NIGHTLY

JACK McPARTLIN

HELD OVER

By POPULAR DEMAND

Sun Valley MOCOR Deli

DAILY BUFFET

MON. THROUGH FRI.
ALL YOU CAN EAT $1.99

Summer Resorts, Places To Vacation, Are In Demand . . . Don't Wait To Advertise Them!

WANTED MALE

SALESMEN

I Need Help!

APPLY
CENTRAL PROVISIONERS
962-9690

Apr27-tf

ASSISTANT BAR-HOSTESS WANTED
AM and AF Veterans
187 Front St.

Sealed Applications Addressed To The Secretary
Closing Date: 12 NOON
SATURDAY, MAY 6th.

May3-2t

CAREER
SALES JOB

In farm machinery, salary and commission, car and travelling expenses, medical and pension benefits etc. supplied. We require a man between 25 and 35 years of age, Junior matriculation or agriculture schooling with a solid finance and farm background.

Reply Giving Full Details
NEW HOLLAND MACHINE
Division Sperry Rand
Apply Box A-23
The Intelligencer

May3-4d

CLASS "A" MECHANIC REQUIRED by Quinte Motors, Ltd., 2600 Lafferty Bridge. Excellent Rates. 968-6781.

Apr24-tf

QUALIFIED BARBER. PHONE 962-1556.

RELIABLE MAN ABOUT 40 to cook boarder for home in country. Box A-21 The Intelligencer.

May3-3d

TAXI DRIVERS. FULL TIME EXperience. Apply 249 Dundas St. Belleville. Radio Taxi. Tel. 962-2241.

May3-3d

MEAT CUTTER OR BUTCHER, experienced required for shop to take over meat dept. of provincial fish market. Good wages, friendly co-operative staff. Write Box A-18 The Intelligencer.

May2-tf

GENERAL MAINTENANCE EMPLOYEE

Required for Belleville Institution. Full range benefits and good salary. Accelerated increment salary, education, job history and telephone number.

Reply to: BOX A-104
THE INTELLIGENCER

May5-2i

LINCOLN SCHOOL
OF WELDING
Day and Night Courses
Canadian Welding Bureau Tests
Available
332-4326 Bayside, TRENTON

05-ev-r-w-f-tf

SALESMAN WANTED

A married man between the age of 25 and 45. Capable of managing himself. No experience necessary. Starting compensation $350 per week with a possible increase in 3 months

Apply to Box A-43
The Intelligencer

Apr26-3t-5-4-12-13

SALARIED REPRESENTATIVES

CIA needs salaried sales representatives for office and life insurance work in Belleville. The successful candidate will engage in aggressive sales activities in assigned territory.

Success also requires an active resource a lot of volunteer sales assistance from successful organizations he is an employee rather than a commission agent and is paid on receipt of work or services. Age 25 to 35 years. In addition to salary, he receives commissions, bonuses, and full range of employee benefits including hospitalization, group life insurance income and superannuation plans. The company assumes a car and allowance. Applicants with university background, successful experience will be notified, well-spoken, friendly, enjoy meeting people and be available for evening work and will be interviewed at our expense in Montreal.

Write in confidence with detailed resume of education and experience to:

CO-OPERATORS INSURANCE ASSOCIATION
364 Chemin de St. E.
Belleville

May4-2i

Certified Watch Maker

EXPERIENCED

Starting Salary
$100. WEEKLY
— Five Day Week —
Kinnear d'Esterre
Jewellers
168 Princess St.
Phone 546-2261 — Kingston

May4-3t

WANTED MALE

ENTHUSIASTIC AMBITIOUS dealers will set over 30 Electrolux new units in May. Why not be one of them? Write or phone manager Electrolux Belleville Branch interviews. 962-9206.

Apr27-tf

WANTED FEMALE

SALESWOMEN

Required

By

PROMINENT FOOD
AND FREEZER
CLUB

962-9690

Apr27-tf

RELIABLE WOMAN TO LIVE IN or out. 2 pre-school children. Apply 249 Dundas St. Phone 962-2241.

May3-3d

MOTHER'S HELPER FOR 3 children, mid-May to mid-June. Phone 962-6566.

May3-6i

ATTENTION LADIES! EARN $40. to $60. per week. Age 21 to 31. Phone 962-2241 for appointment. Applicants must be neat, well-groomed, have high school education. Previous selling experience helpful but not necessary. Opportunity for advancement. Apply in person to Mr. Hollister, Manager, or phone Picton 476-2121.

May3-3d

BABYSITTER TO COME IN my home. Call 962-6526 after 5 p.m.

May3-2i

EXPERIENCED HAIRDRESSER, age 25, operator hairdresser. Salon, Brighton. 475-3611.

May3-3d

EXPERIENCED WAITRESS wanted for part time work, apply in person to the Belmont Hotel, Belleville.

May3-6i

IMMEDIATE PLACEMENT for ambitious woman to serve Belleville area as Avon representative. Unlimited earnings. No experience necessary. Write Box 1, Avon Dept. 1, 1 Bloor St. Stary. 279 King St. West, Kingston, Ont.

May3-3d

WANTED MALE OR FEMALE

SHORT ORDER COOK, EXPERienced. Full time employment. Apply in person to the Belmont Restaurant, 299 Front Street.

May3-3d

OPPORTUNITY FOR PERSONNEL to work in new modern supermarket. Full time and part time positions available working hours. Owner has other supermarkets. Apply for full time. Apply Box A-42 The Intelligencer.

May2-tf

EXPERIENCED PART OR FULL time help wanted. Apply Mary and Linda Restaurant, Picton and Enet Motel. Apply in person after 6 p.m.

May3-3d

ONTARIO
BUSINESS COLLEGE
(Est. 1866 Limited)
Executive Secretarial
Secretarial - Stenography
Bookkeeping Accounting
NEW CLASSES
EVERY MONTH
IBM
KEYPUNCH TRAINING
Day or Evening
Register Now
54 Victoria Ave. 962-0870
BELLEVILLE

Aug23-tf

TEACHERS WANTED

HUNTINGDON T.S.A.
PUBLIC SCHOOL BOARD
Receives Applications for 1967
TEACHERS
GRADES 7 TO 4
FOR GRADES 5 TO 8
Salary Schedule
Level 1 - $4300. to $5200.
Experience Allowance Up To
Years
Yearly Increments of $200.
Yearly
Apply: Stating Qualifications
References to:
ELVIN HOLLAND,
Secretary,
Tweedsmuir, Ontario.
473-2781

April-22-28-29-May-5-6

ONTARIO SCHOOL FOR
THE DEAF
BELLEVILLE

Requires for September 1, 1967

-Teacher For Home Economics (Foods)
-Teacher for Aphasic Class
-Teacher Librarian

Additional summer training in Deaf Education (twenty allowed) may be applied for.

SALARY SCHEDULE
ELEMENTARY AND SECONDARY

Level 1 — $4,500. — $6,500
Level 2 — $4,800 — $8,200
Level 3 — $5,100 — $9,000
Level 4 — $6,200 — $10,300
Level 5 — $6,600 — $10,600
Level 6 — $7,000 — $11,900
Level 7 — $7,700 — $12,900

SECONDARY

Level 1 — $6,200 — $10,000
Level 2 — $6,600 — $10,600
Level 4 — $7,700 — $12,900

Additional allowance for experience to a maximum of $1,000.00. Annual increment $200.00. Cost of living bonus $400.00 effective April 1, 1967.

All usual fringe benefits.
To apply or write and contact:
Mr. J. G. Donegan,
Superintendent,
O.S.D. Belleville,
962-5561.

May3-4i

RAWDON T.S.A.
Teachers Are Required
For Sept. 1967
Salary schedule under negotiation will compare favorably with other areas.
Apply stating qualifications, experience and name of last inspector to
A. O. Reid, Sec.-Treas.,
Stirling, Ont.,
R. R. 3.

Mr21-ev-r-w-f-tf

TEACHERS WANTED

TRENTON
SEPARATE SCHOOL
BOARD
requires for Sept.
1967
One Kindergarten Teacher
Also
One Special Education Teacher
Auxiliary Teachers Allowed Full Maintenance While Attending
Certificated Advantage.

1967-68 BOARD OFFER.

Level 1 — $4400 — $6400
Level 2 — $4800 — $7000
Level 3 — $5300 — $7700
Level 4 — $5800 — $8300

Apply Qualifications and Names of Last Inspector to:
Neil Robertson,
Board Chairman,
P.O. Box 1,
Trenton, Ontario.

EMPLOYMENT WANTED

UNIVERSITY STUDENT WILL tutor in senior English literature. Phone 962-6566.

May3-6i

HOUSE REPAIRS, ETC., done workmanship. Reasonable, have own tools, 20 years' trade. Phone 962-2241, 344-6418, Napanee, after 5.

CONVALESCING, RESPERING, REpairs executed in upholstered pieces. Phone 962-6526.

May3-3d

VENETIAN BLINDS, CLEANING and repairs. Phone or write Mary, write Douglas Campbell, Box 1252, Belleville.

WILL BABYSIT IN MY OWN home. Under 11. Available Apt. 3.

May3-3d

FRENCH TUTOR, ALL GRADES. Phone 962-1431.

May3-3i

GARDENS AND LAWNS PREpaired, rotor-tilling, plowing and discing. Phone 962-6566.

May3-6i

INTERIOR AND EXTERIOR painting, paper hanging. Reasonable rates. Phone 962-6566.

May1-tfn

HOUSE REPAIRS, ETC., GOOD workmanship. Reasonable, have own tools. Phone 962-2241, 344-6418, Napanee, after 5.

WAYNE BAIT, PAINTING AND decorating. Phone 962-6566. Free estimates. Phone 962-6566.

WANTED

TO RENT COTTAGE IN Bedeville area by couple, no children, no pets. Phone 962-6566 or Phone 962-5330.

May4-4i

WANTED — 3 BEDROOM TRAILER, must be 10 FT. HOUSE trailer, must be 10 FT. WIDE. Phone 395-3777.

May4-3i

COUNTRY AND WESTERN TALent Show. Write giving name, address and musicians. Audition Sunday, May 7th, 2 p.m. Belleville Fair, Belleville. Prizes. Valley Country Jamboree.

May2-3i

NOTICE — WANTED TO BUY old cars and trucks for our Highest prices paid. Phone 962-2241.

COTTAGE WITH 3 BEDROOMS, Bay of Quinte area. Phone 962-6566 Belleville. Write Box A-3-2-4, Write R. Taylor, P.O. Box 481, Belleville.

USED CRIB IN GOOD CONDITION. 962-6526.

OLD VIOLINS, ANY CONDITION. Write giving description and price expected to Box A-112, The Intelligencer.

PASTURE FOR 12 HEAD OF cattle. Phone 962-6566.

COMBINATION ELECTRIC AND oil stove in good condition. Call 968-6343.

WANTED
BUICK ENGINE
BETWEEN
YEARS 61-66
MUST BE IN
EXCELLENT CONDITION
PHONE 962-5418
After 5 p.m.

Mr4-tf

Watches, Clocks To Repair
Certified Watchmaker
Licensed By Dept. of Labor
Resident of Belleville
FRED B. BECK
34 Benjamin St.
968-6054

May4-1m

LIVESTOCK WANTED

CALVES WANTED, UP TO 2 weeks old. Any quantity will pick up. John Hudson, 968-6725.

Apr20-1m

REAL ESTATE WANTED

WE BUY TWO-BEDROOMED bungalows. Full basement, fireplace, in good condition, small lot, reasonable location. Purchasers list A-99 The Intelligencer.

May3-3i

ACCOMMODATION WANTED

WANTED TO RENT 3 OR 4 BEDroom house, Trenton for June 1st. Twenty Purchase or Princess or vicinity. 962-2241.

May3-2i

ROOM WITH KITCHEN PRIVILEges or board on West Hill by young lady. Phone 962-6566 after 5 p.m.

BY JUNE 1ST, 3 OR 3 BEDROOM house. Village or Country. Phone 962-6437.

May2-3i

ONE FURNISHED BEDROOM. Central location. Phone 962-5330.

WANTED APARTMENTS AND houses to rent — for listing of apartments contact Yeomans Realty Limited, 962-2241.

ROOM AND BOARD

ROOM WITH BOARD IN PRIvate home on bus route. Young lady preferred. 962-6016.

May4-4i

ROOM AND BOARD, EAST HILL on bus line. Monday to Friday. Call 962-7295.

NICE ROOM OR ROOM AND board for lady. Close to Post Office, library, bus stop, and buses. 962-6746.

May2-tf

CENTRAL COMPLETELY FURNished double housekeeping room for working girl. Phone 962-6702.

Apr27-tf

TO LET

2 ROOMED APT. PRIVATE bath and entrance. Heating and stove, floor coverings provided. Rent $65. monthly. 968-7482 after 3 p.m.

May3-3i

WAREHOUSE TO LET AT 318 North Front Street. Phone 968-6636 after 5 p.m. 962-2241.

TWO BEDROOM SUITE, HEATing and stove. Phone 962-2241, 330 Albert, 5-size $11250. Apply 249 Dundas St. Phone 962-2241. Ample room for parking.

MODERN FURNISHED 3 ROOM apartment, private bath, entrance. Phone 962-6566.

4 ROOM HEATED APARTMENT, private bath, entrance. Phone 962-6566.

5 ROOM HEATED APARTMENT, bathroom. Bathroom, private entrance. Phone 962-6566. Available May 1st. No children. 966-7024.

231 FRONT ST. APT. 8, 3 ROOM apt. Heated, hot water, refrigerator, TV, per month. Can see after 5 p.m. Apply at 231 Front St. Apt. 8.

THREE BEDROOM FURNISHED apartment, heated, private bath, entrance. Heated "up" Bath, Available from May 15 to October 15. $130. per month. Phone 962-6566.

UPPER HEATED APARTMENT, private bath, entrance. Phone 962-6566. Available June 1. 962-6566.

4 LARGE ROOMS AND BATH. Heated, private entrance. Available June 1. Phone 962-6566.

LIVING ROOM, BEDROOM, KITchen, bathroom. Heated. Phone 962-6566. Available June 1. 962-6566.

LARGE DUPLEX HEATED, PRIvate entrance. Phone 962-6566. Available June 1. 962-6566.

FOR LOT AND OFFICE, APPLY next door. Contact D. J. Whalen Real Estate Limited, 962-2241.

Apr24-tf

APARTMENTS TO RENT. Attractive Louis Tavender, Broker, 962-2241 or 962-7543 evenings.

Apr24-tf

3 BEDROOM APARTMENT, private bath, entrance. Phone 962-6566. Grant Real Estate.

SELF-CONTAINED 3 ROOMED apartment, bathroom, private entrance, electric stove and refrigerator. Phone 962-6566. Available June 1st.

UPPER APARTMENT
EAST HILL

4 rooms and bath, heated and garage. Available June 1st.

LOWER APARTMENT
3 rooms and bath available immediately. Vacant.

PHONE 968-6249 Before 5.30 p.m.

May2-3i

SEVERAL TWO-BEDROOMED apartments, unfurnished, heated, $43.00 monthly. Available immediately. Phone 9.00 a.m. to 5:30 p.m.

May2-tf

WAREHOUSE FOR RENT

5,000 Sq. Ft. — Easy access for large trucks. Convenient location. Contact W. R. DOYLE
968-5525

May2-tf

AVAILABLE IMMEDIATELY, 3-bedroom apartment, heated and modern appointment. Refrigerator, stove, broadloom, private entrance, and tile floors throughout. Rent $110. per month. Apply 249 Dundas St. Phone 962-2241, office, phone location 133 Front St. Can see after 5 p.m. call children at 962-6566.

May3-tf

FARMDALE COMMUNITY CENTRE for rent, Monday to Thursday evenings, Saturday afternoons and evenings. Phone 962-2241 or 835. (Vocale by 5 p.m.) 962-2241.

CLEAN HEATED UPSTAIRS, three bedroom apartment, 962-2173.

May1-tf

MODERN TWO BEDROOM heated apartment $80. per month. Available May 1st. 962-6618.

MODERN APARTMENT
IN BELLEVILLE

Living room, kitchen, dinette, bedroom laundry facilities supplied. TV hookup.

$80. MONTHLY

Stove and refrigerator included

$10. MONTHLY

TRENTON 394-3416 or 392-4626

Apr26-tf

4 APARTMENTS — 166 GEORGE St. North, 2 at $70. and $75. per month, June 1st. 3 bedroom, heated, private entrance, 2 bedroom, heated, $100.00. Apply 166 George St. North or phone 962-2241 or 962-6566. Available May 1st. 962-6566.

MODERN THREE BEDROOM apartment, heated, private entrance and bath. June 1st. 962-6566.

3 ROOM APARTMENT, RANGE, refrigerator, refrigerator, private bath, immediate possession. Phone 962-6566.

CENTRAL UNFURNISHED 2 and 3 bedroom apartments. Heated and bath included. Available immediately.

May1-tf

2 BEDROOM SEMI-DETACHED home, new furnace, garage, fireplace, 1½ baths, 1 acre lot, Shannonville. Apply 10 Ottawa Crescent, McKinney Real Estate Limited.

May1-tf

1 BEDROOM MODERN APT. downtown, stove, fridge, $75. 968-6620 after 5.

OFFICE SPACE AVAILABLE. Apply 249 Dundas St. Phone 962-2241 or 962-7543.

TWO BEDROOM UNFURNISHED apartment, rent $70.00 per month. 962-6566.

FURNISHED, HEATED APARTment, bedroom, living room, kitchen and bath. $60. Adults only. Available May 1st. Apply Front Street or Phone 962-6716.

May1-tf

MODERN 3 ROOMS AND BATH, heated, private entrance, available June 1st. Phone 962-6566.

3 ROOMS AND BATH, UNFURNished, private entrance. Vicinity hospital. 962-6566 after 5.

MODERN FURNISHED ONE BEDroom apartment centrally located, heated, private entrance. Stove and hydro included. Phone 962-6566.

CHOICE
MODERN OFFICE

Approximately 1,000 Square Ft. Convenient Location
All Services Supplied
Apply P.O. Box M
Belleville

Aug28-tf-M-1-3-5-8

TO LET

NOW RENTING — 1 AND 2 bedroom apartments. Heat, stove, fridge and cablevue supplied. Garden Village Apts. Ltd. 139 Front St. 962-2241.

Ap24-3d-26-tf-27-1-3

FOR SALE

SEED

RODNEY OATS	$1.79 a bushel
HERTA BARLEY	$2.35 a bushel
CANADA ALFALFA	30c a lb.
TIMOTHY	10c a lb.
CERTIFIED CLIMAX TIMOTHY	32c a lb.
RED CLOVER D.C.	36c a lb.
TREFOIL	35c a lb.
CANADIAN BROME	25c a lb.
CLIPPED BROME	48c a lb.
ORCHARD GRASS	30c a lb.

All Seed No. 1 or Better

SEYMOUR HAMILTON
Hulf's Island Road

Belleville's Newest

FOOD & FREEZER SERVICE
CENTRAL PROVISIONERS

OPENING
At
WESTGATE PLAZA

Ap7-ev-f-tf

LIGHTING
FIXTURE
SPECIALS
$1.98

12" White Frosted Bedroom fixture
2 Lamps $1.98
Chrome Bath Bracket
White and Crystal Glass Bracket Outlet
$1.98
Hall Fixture
Brass Wall Lantern Globe
$4.98

Brass Pendlown Fixture
2 Bulb $9.95

Open Friday Evenings Until 8

FINKLE ELECTRIC

336 Pinnacle St. — 962-5331

Ap17-ev-r-f-tf

DINING ROOM
SUITE

Buffet and 5 Chairs, Round Table, — $175.
Antique
962-7937 After 5:30

Lamps, Jugs, Coal Oil Lamps
(Hanging Lamps)

May4-2i

FOR SALE

Yesterday's Puzzle Solved:

5/5/67

ACROSS
1 Pasty
5 Body
10 Turkish VIP
14 River of Europe
15 Putter holding
16 Entertainer
17 Cherry: of trees
19 Cow
20 Goal
21 Mariner
23 Yugoslavian VIP
24 Nincompoop
25 Salt: Comb. form
27 Mimic
31 Worn-out
33 Melodious
34 Pert. to a fowl
37 Social lion: colloq.
39 Part of an oven
40 Unreliable person
41 Subsequently
42 Card game
43 Vase
44 Eastern city
45 Region
46 St. Lawrence
48 Kind of golf shot
50 Civic official
52 Operated
53 Annoying
54 Experience
56 Rod-bolted woodwind
58 Negative prefix
60 Rub harshly
62 Hungarian composer
64 Gratuitous
66 Scrape out
67 Away from the wind
68 Europe
69 Destructive insects
70 ---- East
71 See 53 Down

DOWN
1 Hat
2 ---education
3 "---Solomon of Judea"
4 Waste
5 Allowance
6 Saved from drowning: Brit.
7 Ashen
8 "---Dry Sweet"
9 Bear or Slave
10 Hardly real
11 Primitive shelter
12 Liquid
13 Cape ---------- of Portugal
18 Dentist's tool
22 Cheyenne Roundup contestant
26 Transfer
28 Plumbing
29 Container
30 Check
32 He was: Latin
33 TV medium
34 And
35 English river
36 Head covering: 2 words
38 Abdominal muscle
41 Apply: 2 words
42 Cat
44 Utter
45 Group of three
47 U.S. river
49 African leader
51 European
53 Water movement
54 Defeat in competition
55 See 1 Down: Slang
56 Masculine nickname
57 Leander's beloved
59 Shade of blue
61 Man's name
63 Thing in law
65 ---- or Tranquility

FOR SALE

THE IDEAL TRAVEL
TRAILER FOR COMPACT
CARS —
Now Available in 12' and 14' Ayoid Disappointment
Book Reservations At
E. & S. TRAVEL TRAILER
SALES & RENTALS
Display Area —
GARY SINE SHELL
SERVICE STATIONS
3 North Front St. at Moira
PHONE 962-4304

May4-3i

PIANO TUNING
AND REPAIRING
(Free Estimates)
NEW AND RECONDITIONED
PIANOS
W. MANN
34 LINTON PARK RD.
962-8077

Jy1-ev-f-tf

AUTO OR TRUCK
LEASE
Lease By The Year or
Longer
Car or Truck Of Your Choice
Immediate Delivery
DON HILL LTD.
510 DUNDAS ST. EAST
962-5339 or
337 COLEMAN ST.
962-1186

Mr31-ev-r-f-tf

HEAR
FRONT END
ALIGNMENT
$6.95
Most popular Cars
WESTERN
AUTO CENTRE
Belleville Plaza 962-8606
JY12-ev-r-f-tf

CLOCK REPAIRS. PICK UP and delivered. Bert Lewis 962-8004.

Rodney Oats, Canada No. 1
Moira Barley, Canada No 1

(Treated and in customers bags)
Herta Barley Certified No. 1

W. & BLACK & SON
R. R. 2, Belleville
966-3472
Call Between 12 and 1 or after 7
Ap13-ev-r-f-tf

Farm Tires

11.2 X 28 — 4 Ply
(NYLON)
Reg. $65.10
Save $25.11

Now! $59.99 Each

Other Sizes At Similar Savings

Uniroyal
Centres

14 BRIDGE WEST
968-6374
Mr22-ev-m-w-f-tf

ENGLISH ARMY SADDLE $65.00
Phone 962-3310.

FOR SALE

SEE EXPO!
RENT-A-TRAILER
Book Early,
Avoid Disappointment
— GOLDEN FALCON —
— RAMBLER —
— TRUCK AND VANS —
— REESE TRAILER HITCHES
and ACCESSORIES —
RICHARD'S TRAILER
SALES & RENTALS
278 Dundas St. E.
Trenton 392-1251

Ap28-ev-r-w-f-tf

PIONEER SEED CORN
AVAILABLE
ROBERT A. WEESE
R. R. 1,
CARRYING PLACE
968-5861

May1-22t

TV Towers, Rotors
And Antenna, New and Used
Sales and Service
ALL WORK GUARANTEED
Free Estimates at No Obligation
Terms to Suit Your Budget
—
R. R. 3 Belleville
Quinte Antenna
Service
962-2509
Owned and Operated by
Bill Bowker
Ft-ev-tu-th-f-tf

CLEARANCE
20-Ft. Used All Channel
TV AERIALS
Fully Reconditioned
New Lead, New Guy Wires
GUARANTEED
PRICED TO SELL
FINKLE ELECTRIC
336 Pinnacle St.

Ap-ev-r-f-tf

Used Equipment

Balers, 12 — Rakes, 3 — Mowers, 2 — Hay Conditioners, 3 — Elevators 3 — Choppers 2 — Cultivators 4 — Spreaders 13
Forage Harvesters — Blowers 2 — Hay Swathers 2.

STIRLING MACHINE SHOP

KEN RAY
Phone 395-5338
Stirling
NEW HOLLAND DEALERS

SKI-DOO — JIGER

LEASE EXPIRING
Liquidation
Sale!
LAWN AND GARDEN
SPECIALS
Lawn Fencing
10 ft. — 18" High
$1.29
VIGORO GOLDEN
35-lb. Bag
Reg. $4.50 — Sale Price $3.77
VIGORO PINK
35-lb Bag
Reg. $3.75 — Sale Price $2.99
LAWN SEEDERS
$8.95
50-FT. GARDEN HOSE
Complete With Couplings
$11.95
LONG HANDLE
GRASS SHEARS
Reg. $5.95 — Sale Price $4.95
Charge It — Instant Credit
HANDY ANDY
SERVICE CENTRE
510 Dundas Street East
Telephone 962-5339

ORDER STORE
337 Coleman Street
Telephone 962-1186

ROWE FURNITURE
Frankford
Has a golden opportunity for you to live in luxury. Kroehler, Stiler, Niles, Chesterfield Suites, Bedroom Suites and Simmons Mattresses.

ROWE FURNITURE
Where Prices Are Low
Mr16-ev-r-f-tf

100 HEAD EXTRA GOOD HEREford, Durham and Holstein, year old sticker steers and heifers. Sixty stocker steers, two years old. Bred Yorker Mare 5 years old. Apply Ken McGowan, 778-2278 Norwood.

May1-tf

SACRIFICE, WASHING MACHINE, clothes dryer, refrigerator, combination, Bachelor sheeney, electric 3 in twelve batteries at once 2 in twelve batteries at once 53 Bank St. 962-6066.

May1-3i

FOR SALE

SEE EXPO!
RENT-A-TRAILER
Book Early,
Avoid Disappointment
— GOLDEN FALCON —
— RAMBLER —
— TRUCK AND VANS —
— REESE TRAILER HITCHES
and ACCESSORIES —
RICHARD'S TRAILER
SALES & RENTALS
278 Dundas St. E.
Trenton 392-1251

Ap28-ev-r-w-f-tf

PIONEER SEED CORN
AVAILABLE
ROBERT A. WEESE
R. R. 1,
CARRYING PLACE
968-5861

May1-22t

TV Towers, Rotors
And Antenna, New and Used
Sales and Service
ALL WORK GUARANTEED
Free Estimates at No Obligation
Terms to Suit Your Budget
—
R. R. 3 Belleville
Quinte Antenna
Service
962-2509
Owned and Operated by
Bill Bowker
Ft-ev-tu-th-f-tf

CLEARANCE
20-Ft. Used All Channel
TV AERIALS
Fully Reconditioned
New Lead, New Guy Wires
GUARANTEED
PRICED TO SELL
FINKLE ELECTRIC
336 Pinnacle St.

Ap-ev-r-f-tf

Used Equipment

Balers, 12 — Rakes, 3 — Mowers, 2 — Hay Conditioners, 3 — Elevators 3 — Choppers 2 — Cultivators 4 — Spreaders 13
Forage Harvesters — Blowers 2 — Hay Swathers 2.

STIRLING MACHINE SHOP

KEN RAY
Phone 395-5338
Stirling
NEW HOLLAND DEALERS

SKI-DOO — JIGER

LEASE EXPIRING
Liquidation
Sale!
LAWN AND GARDEN
SPECIALS
Lawn Fencing
10 ft. — 18" High
$1.29
VIGORO GOLDEN
35-lb. Bag
Reg. $4.50 — Sale Price $3.77
VIGORO PINK
35-lb Bag
Reg. $3.75 — Sale Price $2.99
LAWN SEEDERS
$8.95
50-FT. GARDEN HOSE
Complete With Couplings
$11.95
LONG HANDLE
GRASS SHEARS
Reg. $5.95 — Sale Price $4.95
Charge It — Instant Credit
HANDY ANDY
SERVICE CENTRE
510 Dundas Street East
Telephone 962-5339

ORDER STORE
337 Coleman Street
Telephone 962-1186

ROWE FURNITURE
Frankford
Has a golden opportunity for you to live in luxury. Kroehler, Stiler, Niles, Chesterfield Suites, Bedroom Suites and Simmons Mattresses.

ROWE FURNITURE
Where Prices Are Low
Mr16-ev-r-f-tf

100 HEAD EXTRA GOOD HEREford, Durham and Holstein, year old sticker steers and heifers. Sixty stocker steers, two years old. Bred Yorker Mare 5 years old. Apply Ken McGowan, 778-2278 Norwood.

May1-tf

SACRIFICE, WASHING MACHINE, clothes dryer, refrigerator, combination, Bachelor sheeney, electric 3 in twelve batteries at once 2 in twelve batteries at once 53 Bank St. 962-6066.

May1-3i

SEWING MACHINE USED zigzag, makes buttonholes, sews on buttons, blind hems, darns, monograms, etc. Full balance of $49.95 or 3 months or $5.00 per month. Call at 53 Bank St. or phone 962-6066. Mr1-3i

TWO TURNBATCH DRYERS with chairs, $75. each. Reasonable chemicals bank with chairs $75. each. Phone 962-6066 after 6:00 p.m. 962-9605 after 5:00.

May2-6i

Advertise To Over 48,000 Intelligencer Readers Every Day, Phone 962-9171 Today!

OFF THE RECORD — By Ed Rood

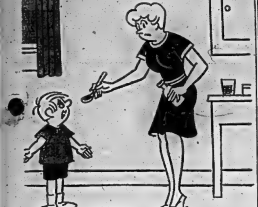

"When I make a noise, you tell me to shut up and when I'm quiet, I get dosed with this stuff."

FOR SALE

TRENT VALLEY MEAT PRODUCTS, Corner Sidney and Dundas Streets, Trenton. Phone 392-6697. 27-207-tfd

SALE CONVEYOR, HYDRAULIC elevator type; 1 Dentist combination unit; Sirex milker; Separator; 962-9171. 30-tfd

WALL WASHING MACHINE, excellent condition. Phone 962-7207 after 5:00 p.m. 30-tfd-1967

8 X 31½ CORVAIR TRAVELODE trailer. Stove etc. Only $895. 1158.

BLACK TOP SOIL. CALL 962-4855. 30-tfd

THREE REGISTERED HEREFORD bulls, horned and polled services available. Apply Glenn Franks, Tweed, 478-3151. 30-4-1-11-13

WEDDING GOWN, FULL LENGTH sleeves, size 10, detachable mantilla and train, excellent condition, size 12, $40. 962-9956. 30-tfd

CLEARANCE OF DAYLIGHT lamps, see them in our window at Lyndale Insect & Bird Store, 31 Dundas St. 30-tfd

SALE OF G.E. ELECTRIC WINDOW mowers from $49.50. Iroland's 390 Front. 30-4-5-1

AIRWAY

VACUUM CLEANERS
SALES AND SERVICE
R. MacDONALD
102 Cemetery St.
Belleville, Ont.
968-9197
30-tfd-10-13-17-19-22-26-31

SALE OF USED VACUUM cleaners, priced from $58.88 Ireland's, 390 Front. 30-4-5-1

ELECTRIC GUITAR AND AMplifier, used, in excellent condition, ready for quick sale. Phone 962-6822 after 6 p.m. 30-tfd

WESTINGHOUSE AUTOMATIC washer and dryer. Both need some repairs. Will sell one or separate. 968-6447. 30-tfd

RANGEMAY KITCHEN SINK and taps, small wash bowl. Four sets of drapes, 2 white, 2 green, all lined for fullness. 962-2176. 30-1-tfd

20 CEDAR POSTS, A NUMBER of stookers. Hackney pony. Phone Frankford 9-3-3-3, Ont. 30-4-5-1

LLOYD TWIN BABY STROLLER. Direct can — Thurlow 477-3318. 30-4-5-1

KARN PIANO NEWLY RECONditioned. Phone 962-6777. 30-tfd

'61 FORD MOTOR COMPLETE with good compressor. Also Buick and Pontiac motors, transmissions, rear differentials, and many other parts. Phone 962-9231. 30-tfd

20 WATT HI-FI STEREO AMPlifier, tape and record player unit, tuner, 2 speaker output, call after 6 p.m. 962-2983. 30-4-5-1

COTTAGES TO LET

HOUSEKEEPING COTTAGE BY month or season. Reasonable. North Point Cottages, Lake Ontario, 676-4302. 30-tfd

COTTAGES FOR SALE

TWO BEDROOM INSULATED cottage, 15 minutes to Trenton. Must be sold during next week. Phone Brighton 475-2611. 30-tfd

3 BEDROOM COTTAGE, 2½ miles Lake, Argon. 231-5417 after 6. 30-4-5-1

LOTS FOR SALE

100 FEET FRONTAGE BY 255 feet deep on Trent River. Excellent building site, one cottage, all hot and cold course. 962-6822. 30-tfd

PETS FOR SALE

MINIATURE POODLE MALE, 4 months old, dark chocolate brown. Phone 962-3077. 30-3-29

PEKINESE PUPPIES, WELL-known bloodline. Tan sunny, White and black. Phone 962-Lockridge 392-4922. Water St., Picton. 30-tfd

HORSES FOR SALE

9 PONY MARES, SOUND, GENTle, well-broken, excellent with children. Will consider trade. 473-2379. After 3 weekends or 407 time Brighton and Bowmanville. 30-4-5-26

BOATS FOR SALE

FOR SALE OR TRADE, 1960 Flibverglass boat, 50 h.p. motor and trailer. 962-8332. 30-4-tfd

14-FT. FIBERGLASS WITH CANopy, 35-H.P. motor and trailer; 962-9942 after 5. 30-4-26

SACRIFICE

16' FIBREGLASS BOAT WITH TRAILER
35 H.P. JOHNSON ELECTRIC START, RUNNING LIGHTS
LIFE JACKETS AND SKIS
Dial Tweed 478-3134
30-4-1

LOST

PRESCRIPTION SUN GLASSES in brown case. Wed. May 3 the Trenton Hyd School. Call collect 967-3748. 30-3-31

MISSING CAT, WHITE WITH red and diamond. Phone 968-1090. 30-5-5

LIVESTOCK FOR SALE

LARGE SELECTION OF WELL BROKEN SADDLE HORSES

Several grade quarter horse mares and colts, including two Appaloosa Mares, heavy in foal.

HUGH STEWART & SONS
P. O. Box 140. Phone 743-7316
Peterborough, Ontario
30-4-26

TRAILERS FOR SALE

10-FOOT HOUSE TRAILER, 2 bedrooms, fridge, stove, children to 10. Suit connect car, trailer etc. Must be reasonable $350. or near. 962-2121. 30-4-tfd

'64 TED'S MOBILE HOME, 35 X 10, 2 bedroom, furnace, Terms available. Transferred overseas. 392-6433 Trenton. 30-4-5-1

GESSE'S TRAILERS, CLEARING new 1966, pyramids, Starcrafts, see the new telescoping hi-boy's and Starcraft Boy. Hwy. 2, Belleville, 962-2417. Dr. 30-4-tfd

SILVERLINE TRAILER SALES and rentals, Ray Rose R-A-V Service Station, Shelburne, corner of Nr. Front and Colborne. 30-4-tfd

AIRWAY

FOLD DOWN
ALUMINUM
TRAVEL TRAILER
By Car-a-Tail Canada Ltd.

See the 3 new models now on display in our showroom.
Put up or down in minutes. Sleeps four in jiff. Models 8 to 11 in deluxe models.
Made From Aero Aluminum
Fully Finished and Insulated Interior — Light & Powerful
And Can Be Pulled by any small car
This is an EXPO Dream
THOMPSON
TRAILER SALES
Tweed Ont.
Phone 478-2725
30-4-1-tfd-4-tfd

50' X 10' RICHARDSON DELUXE mobile home, bathroom, automatic washer and dryer, 17' Frigidaire refrigerator, fully furnished. Excellent condition. 120 Mobile Village. 6316. A-tfd

BOATS AND MOTORS

18-FOOT MOLDED PLYWOOD Fiberglass, convertible top, 2 tweeter, stereo, motor, trailer, 962-2983. 30-4-5-1

14-FT. CEDAR STRIP WITH 15 h.p. Evinrude and controls. Also 562 Dundas St., 962-7174. 30-tfd

ROLLIES' MARINE, BRIGHTON offer you the widest selection of boats, motors, trailers, etc., at better prices in the largest, most modern showroom in Eastern Ontario. Open 8 a.m. to 9 p.m. Daily until 9pm. Saturdays until 5 p.m. Sundays 10 a.m. to 5 p.m. Better deals always at Rollies'. Dial 475-2611. 30-tfd

BAYLY OLDER BOAT HYDRO for sale. 15 h.p. Johnson and 20 h.p. Mercury. Phone 962-9231. 30-tfd

BUSES

BUS SERVICE TO TRENTON AND LEAVE BELLEVILLE
Daily 8.45 a.m.
Except Sunday and Holidays
4.45 p.m.
11.00 a.m.
2.30 p.m.
8.30 p.m.
Sat. Only 1.00 p.m.
9.45 p.m.
Sunday and Holidays
8.45 a.m. 4.45 p.m.
BELLEVILLE BUS TERMINAL
43 DUNDAS ST. E.
Chartered Coaches
ANTHONY BUS LINES LTD.
Trenton Ont. — Phone 392-3353
30-tfd

CARETAKING

HASTINGS
CARETAKING SERVICE
Commercial and
Industrial
Fully Insured
962-2004
Aug18-3m

CONSTRUCTION

T. C. Construction Co.
Residential Homes
Aluminum Siding
Roofing (Shingles)
Custom Cabinets
Custom Cabinet
Manufacturing
FREE ESTIMATES —
313 COLEMAN
962-6143
Apr21-tfd

CRUSHED ROCK
CRUSHED GRAVEL
PIT RUN GRAVEL
ALSO TOP SOIL
DRIVEWAY BASE
CONCRETE SAND
VAN MAS
Landscaping Contractor
968-6117
Mr28-3m

McINROY MANUFACTURING CONSTRUCTION LTD.
Asphalt Drives and Parking Lots
Top Soil and Sand
Tree Removal and Stump Removal
Crushed Gravel
Sewers and Septic Tank
FREE ESTIMATES
962-6606
Jv11-tf

DEAD AND DISABLED
FARM STOCK WANTED

B & D DEAD STOCK REMOVERS
Will pick up dead or disabled farm stock promptly. We have the fastest service and the BEST PRICE in the business.
Phone Collect Tweed 478-3713
or
BILL EDGAR
Lic. 546-C-63
Richard Picton Field
Ap12-tf

BURRETT FUR FARMS
Ship direct to a Fur Farm for top prices. Will buy anything in stock. Up to $15.00 according to size and condition, even better for large grades of mink.
Cash Payment
Guaranteed Satisfaction
Phone long distance Smith 8-6530 collect
or charge to you
or Belleville 962-7081
Dept. of Agric. Licence 63-07
Ja14-tf

SUMMER RESORTS

MYERS CAVE LODGE, AMERICAN Plan, Lake Ontario, Prince Edward County, 1 hour, $20 daily, side conveniences, store, good boating, fishing, golf, dancing ground, Lee Webb, Cherry, Ont., Phone Northwood, Brighton 475-2611. 30-3-30

BUSINESS OPPORTUNITIES

LOCAL RESTAURANT
Seating Capacity Aprox. 45
Completely equipped in very good condition. This location has tremendous potential if given attention. Reason for selling, the owner has other commitments and will take full time. A small down payment would be considered from responsible people.
BOX STAR A-65
THE INTELLIGENCER
30-4-tfd

DON'T READ THIS UNLESS YOU want to earn. We offer opportunity for capable women to supplement their income on a convenient hours. Avon connection. Send to Mrs. E. Sharp, 379 King St. W., Kingston. 30-3-3m

MORTGAGE LOANS

We Arrange
1st and 2nd MORTGAGES
We Also Purchase
MORTGAGES
TRENT INVESTMENTS
LIMITED
DAYS — 962-2133
EVENINGS — 962-4819
Ja4-s-w-tf

BUSINESS and SERVICE DIRECTORY

USED DAILY BY
SHOPPERS and BUSINESSMEN
Consult the advertisers in this Directory for the work you want done.

ACCOUNTANTS

PAUL EDWIN FLEMING
Chartered Accountant
128 FRONT ST.
Belleville, Ontario
968-6383
Jy11-tf

JOHN D. LEWARS
Chartered Accountants
317 Pinnacle Street
Belleville, Ontario
Phone 962-4833
Jy5-tf

GEO. A. WELCH AND COMPANY
Chartered Accountants
173 Church Street - Belleville
962-4381
R. IRVING, C.A.
M. J. STOTESBURY, C.A.
J. H. CANNON, C.A.
Ottawa - Cornwall - Picton
Pembroke - Natl
N11-tf

KENNETH J. BODEN
Public Accountant
Auditors
27 CAMPBELL ST.
Belleville, Ontario
962-2949
S7-tf

T. A. MACHOLD
Public Accountant
Auditor
117 FRONT ST.
Belleville, Ontario
962-4621
S1-tf

ARCHITECTS

WATSON AND
WEIGAND
Architects
319 FRONT STREET
Belleville, Ont.
Mr24-tf

ARTIFICIAL FLOWERS

THE FLOWER BOWL
GIFT AND SHOP
Specializing in Artificial
Ferns, Flowers, Plants, Vines,
Philodendron
Floral Arrangements
Open Daily 9 a.m. to 5 p.m.
Wed. Hour 12 Noon - 1 p.m.
Belleville
962-4480
My8-3m

BOAT SALES AND SERVICE

BAYCREST BOATS AND MARINA
Carver Outboard Sales & Service
Repairs to all makes of boats
Complete accessories, refinishes and Custom Building
Phone 968-6666
Marine Railway Up To 20 Tons
Located on Hwy. 2 at the Bay
Make sure of Spring Service
beyond Mountain View Airport.
Six Miles Downtown
Phone 478-3257
S7-tf

BUSES

BUS SERVICE TO TRENTON AND LEAVE BELLEVILLE
Daily 8.45 a.m.
Except Sunday and Holidays
4.45 p.m.
11.00 a.m.
2.30 p.m.
8.30 p.m.
Sat. Only 1.00 p.m.
9.45 p.m.
Sunday and Holidays
8.45 a.m. 4.45 p.m.
BELLEVILLE BUS TERMINAL
43 DUNDAS ST. E.
Chartered Coaches
ANTHONY BUS LINES LTD.
Trenton Ont. — Phone 392-3353
30-tfd

CARETAKING

HASTINGS
CARETAKING SERVICE
Commercial and
Industrial
Fully Insured
962-2004
Aug18-3m

CONSTRUCTION

T. C. Construction Co.
Residential Homes
Aluminum Siding
Roofing (Shingles)
Custom Cabinets
Custom Cabinet
Manufacturing
FREE ESTIMATES —
313 COLEMAN
962-6143
Apr21-tfd

CRUSHED ROCK
CRUSHED GRAVEL
PIT RUN GRAVEL
ALSO TOP SOIL
DRIVEWAY BASE
CONCRETE SAND
VAN MAS
Landscaping Contractor
968-6117
Mr28-3m

McINROY MANUFACTURING CONSTRUCTION LTD.
Asphalt Drives and Parking Lots
Top Soil and Sand
Tree Removal and Stump Removal
Crushed Gravel
Sewers and Septic Tank
FREE ESTIMATES
962-6606
Jv11-tf

DEAD AND DISABLED FARM STOCK WANTED

B & D DEAD STOCK REMOVERS
Will pick up dead or disabled farm stock promptly. We have the fastest service and the BEST PRICE in the business.
Phone Collect Tweed 478-3713
or
BILL EDGAR
Lic. 546-C-63
Richard Picton Field
Ap12-tf

BURRETT FUR FARMS
Ship direct to a Fur Farm for top prices. Will buy anything in stock. Up to $15.00 according to size and condition, even better for large grades of mink.
Cash Payment
Guaranteed Satisfaction
Phone long distance Smith 8-6530 collect
or charge to you
or Belleville 962-7081
Dept. of Agric. Licence 63-07
Ja14-tf

GLASS AND GLAZING

BELLEVIEW
GLASS AND MIRROR
968-5721
334 PINNACLE ST.
— Also —
MARINE PAINTS &
VARNISHES
My4-1m

DRY CLEANING

WOODLAND
DRY CLEANERS
—Shirt Laundering
—Fur Storage
—For Fast Courteous Delivery
CALL 968-6422
514 DUNDAS E.
Au26-tf

ELECTRICAL SERVICES

ELECTRIC
FIRE
RESISTIVES
LOW DOWN PAYMENTS
Now is the time to have your wiring modernized or new wiring for electric heating.
All this can be done for
LOW
MONTHLY
PAYMENT
on monthly payments to suit your budget.
Call Today
LABELLE ELECTRIC
962-1123 or
962-1068
An29-1m

FIRE PROTECTION

FOLEY SUPPLY AND
MACHINERY LIMITED
Authorized Services & Sales
Fyrnet Fire Alarms
Fyrnet Fire Guard
Air Line Extinguishers
Recorded On Fyrnet
23 Wallbridge — 962-2251
Mr28-tf

FLOORING

TORGINAL SEAMLESS
FLOORING
Tomorrow's Floor Today
or
NO WAXING
NO SCUFFING
CHARLES W. LAMBERT LTD.
962-3417 or
962-3323
F11-tf

FLOOR FINISHING

MAUND'S SERVICE
240 Pinnacle Street — 962-3427
Floor sanding and refinishing, floor wax and polishing, floor cleaning and waxing, washing and polishing of walls, floor sanders, edgers, scrubbing and polishing machines.
Commercial Vacuums and Mopping Equipment
Au30-tf

HAULAGE

LOAM — FILL — GRAVEL
OF ALL NATURES
EQUIPMENT &
TRUCK RENTALS
ROBERT TRACEY
968-8177
My2-3m

IRON WORKS

Way Side Or Pull On
Wrought Iron Gates
Railings
BROWN'S IRON WORKS
Ornamental Iron Railings
— Plastic Cast — Balconies
— Steel Stairways — Fencing
— Steel Stairs — Repairing
and Welding
Send for Large Booklet
161 W. Hastings St.
— Free Estimates —
Ja7-tf

INSURANCE

INSURE WITH CONFIDENCE
BURROWS AND FROST
GENERAL AGENCIES
Fire, Auto, Liability, Marine
Personal Property and Bonds
249½ FRONT ST.
PHONE 968-6715
D10-tf

For All Your Insurance Needs Contact:
THE Albert VAN REEWYK
General Insurance Agency
Representing
Confederation Life Association
Shaw and Beer Ltd., Group
Wawanesa Mutual
General Accident Group
Dominion Fire
Lloyd's of London
Lumbermen's Mutual
69 Dundas E. St. — Belleville
962-7031 — 962-3024
Au2-3m

JEWELLERS

DOUG JONES
Expert Watch and Jewellery
Repairs
A & J Jewellers and Appliances
264 North Front Street
Belleville
— Color TV
— Black and White TV
— Stereo
— Appliances
Mr3-3m

LOANS

CASH IMMEDIATELY
AVAILABLE —
LOWEST RATES
First and Second Mortgages
— Agreements of Sale
We Also Purchase
Contracts and Agreements
In Your Home or Our Office
GERALD JOYCE
REALTY LTD.
962-3236
Jy21-tf

MINEMOGRAPHING RUBBER STAMPS

THE JAMES TEXTS LIMITED
182-183 Front Street
PHONE 968-6715
Fast, efficient work covering all your printing needs. Such as Letterheads, Cheques, Circulars, Church notices, etc. One day service on 42 types of Rubber Stamps. Numbering Machines and Supplies.
Ja12-tf

MOVERS

BRIDGE DELIVERY
SERVICE LTD.
Agents for
AERO-MAYFLOWER TRANSIT
CO. LTD.
Local and Long Distance
Household and Office Moving
Furniture Storage
152 Dundas East
962-9711
Au13-tf

MUSIC SCHOOLS

KAMMER SCHOOL OF MUSIC
Private Instruction in Guitar
Uke, Banjo, Mandolin, Trumpet, Trombone, Clarinet, Saxophone, Drums, Voice, Etc.
We Rent Instruments
CHARLIE KAMMER
Musical Bureau
294 Front St. — Belleville
Phone 968-6318
My13-tf

PIANOS

F. M. SARSETT CO
Authorized Dealer
For Mentzman & Co. Pianos
Heintzman Pianos
Gerrard Melodeons
Organs and Pianos
F. M. SARSETT CO.
181 Canniton Road
968-5321
S33-tf

PUMPS

FOR ALL YOUR PUMP NEEDS
SALES AND SERVICE
—New Six-Site Beauty and Ozaco Heaters
—Good selection of used pumps
—Complete line of pressure tanks
—Electric motors
—Specializing in repairs to all makes of pumps
—Quality plastic pipe and fittings
—Complete line of Water Heater Insulation
—Plumbing Repairs
—Well Tube pumps
GARNET REID
Pumps Sales and Service
R.R. 2 Ameliasburgh, Belleville
Call Anytime 968-6453
D13-tf

RUBBER STAMPS

All Kinds of Rubber Stamps
"The Quick Mail It"
24-Hour Service Available at
O'NEIL SALES LIMITED
115 Front Street
THE JAMES TEXTS LIMITED
182-183 Front Street
BARRETT'S STATIONERY
328 Front Street — 962-8193
Belleville, Ont.

SERVICES

MALCOLM BROS.
FLOOR AND WINDOW SERVICE
COMPLETE HOUSECLEANING
962-9286 or 968-8374
Jn8-tf

SERVICE STATIONS

JIM TEBWORTH'S
TEXACO SERVICE STATION
Corner Dundas and Bridge
962-9144
Open Every Day Every Sunday
Lubrication — Tires — Oil Diesel
Mufflers and Tail Pipes
Spring Service
Texaco Under Sorey
Licensed Mechanics
Guaranteed Workmanship
Jn14-tf

SEPTIC TANK PUMPING

SEPTIC TANK PUMPING
J. W. SHARPE
396-2219
Demorestville
Tile Installations
and Repairs
Mr24-tf

GORD'S
SEPTIC TANK PUMPING
For All Pumping
Needs
Including Industrial
962-9639 — 962-6723
Au17-3m

SEWING MACHINE REPAIRS

SEWING MACHINE REPAIRS
ALL MAKES
Satisfaction Guaranteed
YOUR SINGER DEALER
PLAZA SEWING CENTRE
Belleville — 968-6600
Au6-tf

TILES

We Supply and Install
CERAMIC WALL AND FLOOR TILES
All Types of Flooring and
Carpeting
PLAZA FLOOR COVERINGS
BELLWOOD LUMBER &
BUILDING SUPPLIES
443 Dundas East Street
Belleville
Phone 962-2181
M15-tf

TYPEWRITER

THE JAMES TEXTS LIMITED
Typewriter Sales and Rentals on All Makes of Machines
Typewriter Sales and Machines
182-183 Front St. — Ph. 968-6715
Ad7-tf

TV SERVICE

FAST SERVICE ANYWHERE
24-Hour — 7-Day Service
Repairs To All Makes
ACCURATE
TV SERVICE
107 Station Street
962-2348
B26-tf

TV SERVICE

BELLEVILLE HAS ONLY
ONE
TELEVISION SERVICE CENTRE
CGE — PHILCO — ELECTROHOME
MOTOROLA — RCA VICTOR
962-9781
CIRCLE TV SERVICE
350 Coleman St.
F24-tf

UPHOLSTERING

BETTER UPHOLSTERING
962-3042
Hilliard T. Lockwood
Upholsterer, Repairs and carpets, car, truck and tractor seats.
Tent and Tarp Repairs
Woodworker, Rental Equipment
Mr4-3m

UPHOLSTERING
OLD AND MODERN FURNITURE
Also
CHROME CHAIRS
We Supply Highest Quality
Materials
Very Reasonable — Call Anytime
962-7833
D6-tf

WATCH REPAIRS

EXPERT WATCH and
JEWELLERY REPAIRS
By Experienced Watch Makers
Members Canadian Jewellers Association
Satisfaction Guaranteed
A. J. ENAGNY
278 Front Street
Over Canada Store
962-0742
Mr1-tf

WATER PRESSURE SYSTEMS

AREA REPRESENTATIVES
are
Cecil — Ashley — Pyrlarm
Acme — Scullers and Naval 24
Acme — Can't cut quality
Complete line of Beatty and Acme Pumps
Accessories for Most Popular Makes
Full Line of Condensed Fittings, Brass Valves, Pressure Switches, Gauges
Industrial and Commercial
Sump Pumps Prices for Series
FORGEWELD STEP-SUPPLY
SALES AND SERVICE
Frankford 968-6411
Mr16-tf

WELL DRILLING

GEORGE H. CHALK
R. R. 6 — Napanee
Wells for Home, Farm & Industry
For Prices and Terms
PHONE 354-3616
D2-tf

VACUUM CLEANER SERVICE

SAVE $ $ $
Let Us Install A New
VACUUM CLEANER HOME
On Your OLD ENDS
PLAZA SEWING CENTRE
Belleville — 968-6600
A25-tf

FILTER QUEEN
VACUUM CLEANERS
SALES AND SERVICE
Authorized Dealer
J. CUNNINGHAM
968-6143
432 Bridge St. East
Belleville
N12-tf

VACUUM CLEANER REPAIRS
HOOVERS A Specialty
Genuine Hoover Bags
Hoses To Fit Any Cleaner
G. CAMPBELL
Booth Radio — 968-3513
Free Pick-up and Delivery
In City
S14-tf

REAL ESTATE FOR SALE

Modern 2 storey home in Deseronto. Has 3 bedrooms, kitchen and living room. 4-piece bath, hot air furnace, aluminum windows and doors, also carport. Asking price $15,500.

Attractive 3 bedroom bungalow in Tweed. Has living room, dining room with hardwood floors, fireplace kitchen with modern cupboards, living room panelled, full basement also wood well. Asking $12,900.

Modern 4 bedroom home close to Napanee situated on 2 acres of choice property. Has 4-piece bathroom, Electric oil wood water. This is a beautiful home. Asking $20,900.

REAL ESTATE FOR SALE

Cash For Your Home
List With
D. J.
WHALEN
Real Estate Limited
$1500 DOWN
Stucco home on large lot, beautifully landscaped, has 3 bedrooms, living room, dining room, broadloomed, Carrier furnace, $125. monthly basis. See this today.

ARE YOU A HANDY MAN?
If so and you have $500. to put down on a 3 bedroom home we have your home. Small monthly payments will carry "ACT FAST"

BRICK BUNGALOW
2 large bedrooms, large kitchen with lots of cupboards, also has 1 bedroom in basement, home is completely finished inside and out. Only $17,900. Call for assignment.

BUNGALOW
WEST SIDE
Very nice brick bungalow on well sized lot. Many extras. See this one.

BUNGALOW
EAST END
Charming 2 bedroom bungalow on large lot. Recently decorated throughout. Beautifully landscaped. Priced at real attention. Phone today.

OFFICE 962-4328
331 FRONT STREET
IF NO ANSWER CALL
GRACE LOUGHEED — 962-6363
JOY SOWERMAN 962-1316
OPEN EVENINGS UNTIL 9:00

IT'S NO SECRET
Why We Outbuild All
Others
WE OUTBID THEM!
OUR PRICES ARE
LOWER—MUCH LOWER
AND — We don't cut quality — The More We Sell The Cheaper We Can Sell
LET US PRICE YOUR
PLAN — YOU'LL SEE
CALL
ROLLINS CONST.
LTD
SALES OFFICE 968-5595
2-v22-s-v-tf

W. J.
McCormick
Realty Ltd.
JUST LISTED

MELROSE CRESCENT East Hill. This 4 level side split is easily close to YMCA, schools, churches and shopping plaza. Hard level floors throughout. Large living room, dining room, family room, kitchen, 3 large finished recreation room. Price $20,500.00.

WEST HILL

$14,900.00. Immaculate home in Bayside Park. Has 3 bedrooms, living room, modern kitchen with dining area, 4-piece bathroom and a recreation room. Attached garage, situated on a beautiful treed lot. Immediate possession.

$13,500.00. This home has had loving care and is spotlessly clean and nicely decorated throughout, large living room, spacious kitchen with dining area, 3 bedrooms, 4-piece bathroom, full basement, also has oil furnace. Asking price $13,500.00.

Modern 4 bedroom home in Napanee situated on 2 acres of choice property. Has 4-piece bathroom, Electric oil wood water. This is a beautiful home. Asking $20,900.

CALL
GERALD FRIZZELL
NAPANEE 354-5226
Between (9.00 and 5.30)
EVENINGS
Gerald Frizzell, Newburgh 378-3213
Jim McCutcheon, Selby, 388-2643

PLAZA
SQUARE

2 storey, 4 bedroom home. Large living room with floor to ceiling fireplace, separate dining room, panelled recreation kitchen, 1½ bathrooms, carport. Low taxes, carries for $125. including P.I.T.

Call 962-2255

FOUR BEDROOMS, 1½ STOREY four piece bath, forced air furnace, new aero land, electric water, double garage. Low taxes, close to school, bus, 2 miles from Belleville, 962-7284 for appointment.

REAL ESTATE FOR SALE

H.
KEITH
LIMITED
REALTOR
SUMMER COTTAGE
Brighton Bay, 3 bedrooms, large living room, fireplace, modern kitchen, bathroom, hot and cold water, for swimming, fishing, sailing $6,500. Gordon Allen, Telephone 475-2344.

BEEF FARM
400 acres, near Lonsdale, Ontario. Has approximately 250 acres under cultivation, workable, 2 storey brick house, 3 bedrooms, barn 32x120, cement silo, 50 head of cattle, 20 head of horses, all machinery, $22,500. terms. Contact Wm. and Mary Bell, Smithville, 962-1005.

CITY HOME
4 bedrooms, living room, dining room, kitchen, 4-piece bathroom, full basement, $11,900. Contact Chamberlain, Belleville, 962-7956.

TRENT RIVER
Winterized 2 bedroom cottage, waterfront lot on year-round road, hydro, new oil furnace, also 3-room cottage, sandy bottom beach, Trent River, Lot 9, Con. 8, Cave, Carrying. Phone 395-7300.

BRIGHTON AREA
Prescott Point, investment opportunity, 4 bedroom cottage, boat house, cabins, dock, boats, modern conveniences, all furnished, swimming pools, excellent recreation area. Priced for immediate sale. Contact Gerald Joyce Realty Ltd., 962-3236, 3. Jordan, Trenton, 392-6602.

LISTINGS WANTED
We have through our Toronto office and U.S. contacts an ever increasing demand for properties of all kinds — if you are contemplating selling your home, farm or business, please contact our local representatives.
GERALD JOYCE REALTY LTD.
R. R. 3, Belleville — 962-1055
Evenings and Weekends
Brunton 473-2244
EILEEN HUDSON
Picton 476-2076
DAN E. COPE
Carrying Place 397-7230
JOHN SCHULTMAN
Port Hope 885-4621
JOHN JORDAN
Trenton 392-6602
OMAR CRESHOLM
Belleville — 962-7688

GORDON
WOODS
Real Estate Broker
126 FRONT STREET
Member of
Belleville Real Estate Board
VACANT
clean and ready for new occupancy. Close to downtown, 2 bedroom brick bungalow, full basement, laundry tubs and 2/3 of an acre. Immediate possession. Attractive living room and sunporch. $14,900.

JUST ONE YEAR OLD
3 bedroom brick bungalow with fireplace, separate dining room, 4-piece bath, full basement with rec. room. Close to downtown and to the basement. This is a very attractive home, well landscaped.

4 BEDROOM
Clay brick 2 storey with 2 baths, family room, 2 fireplaces, 2 entrances, large living room, NHA insulation, 6% mtge.

OFFICE: 968-6471
OPEN TIL 9 P.M.
IF NO ANSWER CALL
GORDON BETTER — 962-4174
PHIL RAY — 962-7339
GORDON WOODS 962-8217

H. Morrison

SPLIT-LEVEL
REAL ESTATE BROKER
206 Pinnacle St. — 962-8625
Owner Must Sell
OPEN EVENINGS TIL 9 P.M.
$93.00 MONTHLY
INCLUDING TAXES
SEE this 3 bedroom 1½ storey home in Belleville's East End. Has forced air oil heating system, a very popular low priced home that can be had within a short period of time. So act now, it's priced to sell at $13,900. Call Mr. Morrison at 962-8625 or 7 days a week to listen to a recorded message of what we have to sell and make yours. Only $10,500. down to buy.

WANT TO SELL YOUR HOUSE? THEN NOTE! We have two families looking for bungalows and they require a home by the end of June. Call us today and let us show you what we have to offer in 3 years old EAST end location. 3 bedrooms, 4-piece bath, fireplace. Call us today and let us show you what we have to offer.

"LIST WITH H. MORRISON 4%"

CLOSE TO
SCHOOL
3 bedroom brick home in area safe for children and close to shopping plaza. Bright kitchen with double sink and lazy susan, large living room with dining area, rec. room and workout basement. Paved drive. $20.00 monthly.

J. E.
McKinney
REALTOR

1 BEDROOM BUNGALOW, with living room, dining room, modern room, carport, double paved driveway, brick, landscaped, in Parkdale area. 968-8117. My1-tf

2 MILES FROM BELLEVILLE. 3 bedroom home. All conveniences. Low taxes. Lot 300 x 426 968-5317. My1-tf

100 ACRES, FARMLAND, 40 acres good bush, good fences, lots of water, balance in good state of cultivation. Priced at $15,000. terms. Call 962-8046. Thurlow. My1-3t

J. E.
McKinney
REALTOR

For Fast Results, Try An Intelligencer Action Ad! You'll Be Glad You Did!

REAL ESTATE FOR SALE

STANLEY PARK

4 bedroom brick split level in Interboro Dist. Finished lower level with 2 bedrooms that have fine dining room, modern large kitchen with ceramic area. Carport, landscaped lot, finished family room, as forced air furnace. Only $71,900. with 6 1/2 % mortgage.

BUNGALOW

Five room bungalow on the Hair Road. Living room, dining room, kitchen, 2-piece bath, as furnace, set of 3/4 bedroom only $72,900.00 with terms.

GERALD
JOYCE
REALTY LTD.
376 FRONT STREET
PHONE 962-3338
OPEN EVENINGS UNTIL 9:00

ARE YOU?

looking for a home on the East Hill? Would you like a low priced one as Ann St? $2,900 and $1,000 down.

OR

a two storey 6 room home on Chatham St. at $9,500 with terms.

IF

you want a reasonably priced brick home, that has a finished dwelling on Foster Ave. is the one... priced at $71,900.

NOW

a new will be that you need a home with a finished apartment for income or relative; we recommend you see through the bungalow on Elcroft Ave.

BUT

you say you want a 3 bedroom brick home on a nice lot with room to play, we do have one on Ann St. for small children! Eliza-beth Cr. will just fill the bill.

MAYBE

a newly renovated 6 room home with an enclosed dining room for family room, a separate entrance to basement is what you have in mind. Brooks St. East is the one!

"Why Not Call"
REG. DANIEL
962-2943
Salesman For
B. G.
FOSTER
REALTOR
962-4095

AUTO

Hamilton
Motors
WHERE YOU GET 7-DAY EXCHANGE GUARANTEE YOU MUST BE SATISFIED OR CAR EXCHANGED ! WHAT MORE CAN YOU ASK

Sooner or later, all used cars will have to be sold this way. Trade-In ever Higher. Financing Never Easier — No Payment Till June. Example of our stock.

● '63 DODGE ●

4-door sedan, finished in Diplomat Blue with white top. Lic. 187156. As low as $150.00 down $43.00 per month.

FULLY SALE PRICE $1095.

32 Dundas St. E.
(Opp. Bus Term.)
962-9595 — 962-9939
M-f-21

Ponderosa
Motors
HAVE ROUNDED UP
5 LITTLE BEAUTIES FOR YOUR INSPECTION WHY NOT DROP IN AND LOOK THEM OVER — YOU'LL BE GLAD YOU DID!

● '83 STUDEBAKER Sedan, 8 cylinder, standard transmission. For only $1,000 down and $50. per month you can own a light green with matching interior. Lic. 230630.

ONLY $795.

● '85 CORVAIR Monza, 2-door hard top. This one is just like it looks, a sporty car with a 4 speed transmission on the floor, bucket seats and console and a nice clean deal. If you are interested in economy as well as performance, this is the car for you. Lic. 238076.

ONLY $1695.

● '84 PONTIAC Laurentian Sedan 263 V-8, automatic power steering and brakes, white wall tires, rear defogger, tilt wheel with intermittent rear wipers. Lic. KM7116.

COME UP AND SEE "HOSS" — HE'LL MAKE YOU A SQUARE DEAL.

198 FRONT ST. NORTH
962-4241
M-f-24

AUTO

LOW COUNTRY OVERHEAD
SAVE YOUR $$$$
AT YOUR "COUNTRY COUSINS"
IN STIRLING

1986 OLDSMOBILE DYNAMIC 88. 4-door sedan, automatic transmission, radio, power brakes and steering, in a sharp Bronze metallic. Sharp Lic. 118506. ..... $11,995.00

1986 CHEVROLET Bel-Air, 4-dr. sedan. 19,000 miles. Like new. Merry Christmas. Balance of new car warranty. Lic. 881258 ..... $9495.

1986 CHEVROLET Sunrunner, 4-door sedan, finished in Cord metallic radio, OK guaranteed. Lic. 826098 ..... $7,995.

1985 OLDSMOBILE Dynamic 88, 4-door sedan, finished in Green with matching interior. Solid new by us. Serial 3Z69Q8Z ..... $6985.

1985 CHEVROLET Impala, Convertible. Power steering, power brakes, automatic transmission, with black interior. 27,000 miles. Like new. Lic. 171056. ..... $9,995.

1985 CHEVROLET Impala, 2-door hard top. Fully powered, finished in Victoria Maroon. Has radio, radio, 22,000 miles. Like new. Lic. K64280. ..... $8995.

1985 CHEVELLE Malibu, 2-door hard top, V-8 engine. Automatic transmission, radio, finished in Bronze White. OK Guaranteed. Lic. 826331 ..... $7,995.

1985 CHEVY II, 4-door station wagon. 28,000 actual mileage. Sold new by us. A bonded wagon. Lic. K117772 ..... $6,985.

1985 VIVA 12,000 miles. Finished in Blue. Like new. ..... $1043.

1984 CHEVROLET Bel-Air, 4-door door sedan, automatic transmission, radio, finished in Blue. OK guaranteed. Lic. 826097 ..... $1669.

1983 CHEVROLET Bel-Air, 4-door station wagon. Completely reconditioned, 327 V-8 engine. Automatic transmission. OK Guaranteed. Lic. K137474 ..... $1483.

1983 CHEVROLET Impala Convertible. V-8 engine, automatic transmission, radio, power brakes and steering, white walls, wheel discs. Finished in Ivory. Lic. 123972 ..... $1789.

1982 PONTIAC Laurentian, 4-door sedan, radio, finished in Sienna Bronze. OK guaranteed. Lic. K137451 ..... $1363.

1982 CHEVY II Station Wagon. New Series Invitation trim, 6-cylinder, automatic transmission, radio in excellent condition. OK Guaranteed. Lic. K17009 ..... $1363.

1963 CHEVROLET Bel-Air, 2-door sedan, radio, finished in Blue. Lic. K30091 ..... $1485.

1962 CORVAIR Monza, 2-door sedan, bucket seats, 4-speed transmission, radio, disc brakes. Lic. 130832 ..... $1349.

1962 PONTIAC Laurentian, V-8, mated, Automatic transmission, radio, OK Guaranteed. Lic. 143815 ..... $1195.

1961 PONTIAC 4-door sedan, automatic transmission, OK guaranteed. Lic. K60606 ..... $943.

1961 PLYMOUTH, 4-door sedan, 6 cylinder, Automatic transmission, radio, finished in Blue. Lic. 118072. ..... $595.

1961 AUSTIN Cambridge Station Wagon, 4-cyl. motor working well. Lic. K14281 ..... $449.

1960 FORD Sunliner Convertible. Automatic transmission, radio, engine. Newly painted. Lic. 126328 ..... $795.

AS IS SPECIALS

1960 PONTIAC Convertible. Needs some body work. Lic. K137455 ..... $483.

1960 CHEVROLET Bel-Air, 4-door sedan, automatic transmission, good condition. Lic. 48942 ..... $483.

1960 FORD 4-door sedan. Finished in Blue. Lic. K40240 ..... $383.

TRUCKS

1964 Fleetside pick-up. Long box. One owner. OK Guaranteed. Lic. K13007 ..... $1495.

1962 FORD pick-up 1/2-ton. One owner. Sharp. Finished in blue. Lic. 810767 ..... $1095.

1960 CHEVROLET one-ton pick-up, 6 cylinder, mechanical condition. K02035 ..... $695.

OVER 30 NEW MODELS IN STOCK

Ernest Kerrulak — Craig Watson
Earl Thompson — Jim Wright

STIRLING
MOTORS
(STIRLING) LTD.

89 Belleville Rd., Stirling, Ont.
CREDIT FINANCE up to 36 months to pay
We ALSO FINANCE A NO DOWN PAYMENT PLAN
962-9327 — 395-3353
"Drive A Little Further
Save A Whole Lot More"

AUTO

WELLS FORD
COUNTRY
in
STIRLING
1967 FORD Galaxie '500' XL 2-Door Hard Top

289 V-8 engine with merc shift, radio, powered steering and brakes, 8.15 x 15 whitewall tires, tinted glass, vinyl roof, console, rear defroster, deluxe seat belts. Demonstrator. Only 2,000 miles. Lic. 130915.

REDUCED TO ONLY $3495.00

Open Every Night
and
Saturday Afternoons
for your
shopping pleasure

WELLS FORD
SALES LTD.
in
STIRLING
"The Good Guys"

A-1
Used Cars
1967 FORD Galaxie 500, 2-door hard top, V-8, automatic, power steering and brakes. Extras. Lic. 43611.

LOTS OF SAVINGS HERE

1965 CHEV. Impala, 4-door hard top, V-8, automatic, power brakes and steering — black with matching interior. Like new. Lic. 12302E.

Was $2495. NOW $2395.

1963 FORD Galaxie, 4-door sedan, automatic, radio, new tires. A-1 condition. Lic. 12068E.

$1295.

1962 PONTIAC Parisienne 4-door hard top, V-8, automatic, radio, power brakes and steering. Lic. 12263E.

$1395.

1961 CHEV. Bel-Air 6 cylinder, automatic, very economical, clean. Lic. 12055.

$950.

WE HAVE A FEW OLDER MODELS TO CHOOSE FROM ALSO COME IN AND SEE US YOU'LL BE GLAD YOU DID

Bill Morton
MOTOR SALES
Marmora Rd. — Stirling
Call Collect 395-3307
Evenings 395-3306

IS YOUR CAR

2 Faced?

IF ITS SPENDING HALF ITS TIME IN THE REPAIR SHOP THEN ITS TIME TO LOOK THIS ONE OVER.

● 1963 CHEV. Biscayne 4-door 6 cyl., easy operating automatic transmission, power steering, radio, finished in Ermine White with red interior. Lic. K70644.

VADER'S
GARAGE SERVICE
143 N. FRONT
USED CAR LOT
8 COLLEGE ST.
962-1491 — 962-1449

Hamilton
Motors
WHERE YOU GET 7-DAY EXCHANGE GUARANTEE YOU MUST BE SATISFIED OR CAR EXCHANGED ! WHAT MORE CAN YOU ASK

Sooner or later, all used cars will have to be sold this way.

Trade-In — Never Higher Financing Never Easier — No Payments Till June. Example of our stock.

● '59 MONARCH ●

2-door hard top with automatic, power steering, one owner, 352 cubic inch engine, low mileage. As low as $10.00 down, $39.00 per month. Lic. K52063.

FULL SALE PRICE $495.

32 Dundas St. E.
(Opp. Bus Terminal)
962-9595 — 962-9939
M-f-24

'57 PONTIAC NEW BRAKES, radio, good running condition. $100. '55 Honda 65 cc, engine turns, condition, $150. 962-4095 after 5 p.m.

'65 METEOR CONVERTIBLE. 390 engine, automatic, power brakes, power steering, 352 cubic inch engine, low mileage. Phone after 4:30, 962-6419.

AUTO

TRUDEAU MOTORS
Bonanza
of
Bargains!
on
SMALL AND IMPORTED CARS

'62 Hillman Sedan
Lic. No. K53250
495.00

'61 Riley Sedan
Lic. No. K33249
295.00

'61 Morris Sedan
Lic. No. K49763
$395.00

'60 Envoy Wagon
Lic. No. X14273
295.00

'60 Envoy Wagon
Lic. No. X16218
150.00

'60 Corvair Sedan
Lic. No. X57133
395.00

'59 Mercedes Sed.
Lic. No. K35246
495.00

'59 Ford Wagon
Lic. No. X19085
195.00

'59 Monarch H/Tp
Lic. No. K47936
$495.00

'58 Chev. Wagon
Lic. No. K17521
195.00

'58 Pontiac Sedan
Lic. No. 11026E
145.00

'58 Ford Coach
Lic. No. 3065E
195.00

'57 Plymouth
Coach
Lic. No. X40052
95.00

'57 Dodge Royal
Lic. No. L63274
195.00

Trudeau's
Motors Ltd.
31-45 STATION ST.
N. FRONT AT HWY. 401
968-6767

1958 G.M.C. 3-TON DUMP TRUCK

6 Cylinder
4-Speed Transmission
With DP
Good Rubber
PRICE $1,900.

Phone 962-5418 After 5
Ad-12

'65 PEUGEOT, ONE OWNER, new paint, good mileage, excellent condition. Can be seen at 117 Brodee St. West, 962-2716.

'66 COMET 202, 8 CYLINDER, automatic, radio, $2200. Trenton 392-6310.

AUTO

ELLIOTT MOTORS
Trading
Post
Heep Big
Bargains!
Save Plenty
Wampum

'65 PONTIAC SEDAN
LIC. NO. K53490
$1,095.00

'65 PONTIAC SEDAN
LIC. NO. K34602
$1,095.00

'62 FALCON WAGON
LIC. NO. K41697
$395.00

'61 RAMBLER SEDAN
LIC. NO. K49347
$395.00

'61 VALIANT COACH
LIC. NO. K30188
$395.00

'60 BUICK SEDAN
LIC. NO. K33988
$795.00

'60 FORD GALAXIE 500
Hard Top — LIC. NO. K43307
$495.00

'60 PONTIAC LAURENTIAN
LIC. NO. 19813
$525.00

'60 CONSUL SEDAN
LIC. NO. K33088
$195.00

'59 BUICK SEDAN
LIC. NO. K49936
$395.00

'52 CHEV. SEDAN
LIC. NO. 34834
$75.00

'52 DESOTO SEDAN
LIC. NO. 84494
$95.00

'51 BUICK SEDAN
LIC. NO. 84183
$75.00

ELLIOTT
MOTORS
LTD.
366 N. Front — 962-4584
M-f-26

Past.....
WANNA BUY A SHARP DART SEE VADER'S
FOR A CLEAN
● 1964 VALIANT ●

V-100, 4-door sedan, this unit is equipped with an economical 6 cyl. motor and an easy operating push button automatic transmission, radio seat belts, finished in original factory paint and carries the balance of the 5 year or 50,000 mile chrysler warranty. Lic. K37117.

VADER'S
GARAGE SERVICE
142 N. FRONT
USED CAR LOT
8 COLLEGE ST.
962-1491 — 962-1449

I'M GIVING MY PLYMOUTH AWAY
Well Almost Anyways !
- 1963 PLYMOUTH
- Phone 968-5349
M-f-24

SPRITE IN GOOD CONDITION. Phone 968-6931. M-f-21

'64 FORD ½-TON MOTOR AND transmission. Apply 24 Sinclair Street. M-f-24

AUTO

THE
COUGAR
BOUNTY
SALE
IS
STILL
ON
NOW'S
THE
TIME
THE BEST IN USED CARS AT LOWEST PRICES

1966 METEOR Rideau 500, 4-door sedan, 390 V-8, auto., radio. Like new. Lic. K53008.

1965 MERCURY Park Lane, 2-door hard top, bucket seats and fully equipped, very low mileage — K53445.

1964 METEOR Custom 4-door sedan, 6 cylinder, standard transmission, radio, low mileage. K53016.

1964 COMET 2-door sedan, 6 cyl., standard trans., 2-tone paint, real economy. Lic. K53012.

1963 RAMBLER Classic 660, 4-door station wagon, 6 cyl., auto., radio, sharp. Lic. X18350.

1963 FAIRLANE 500 2-door sedan, 6 cyl., standard trans. Real sharp car. Lic. K53016.

MANY OTHER CLEAN A-1 USED CARS TO CHOOSE FROM

FOR THE
BEST
DEAL IN
TOWN
CALL —
JESS MILLER
NORM MILLER
or
SCOTTY REID
At
SCOTTY
REID
MOTORS
LTD.
YOUR MERCURY DEALER
Near The Plaza
Phone 962-8671

'62 G.M.C. TRUCK
960 Series Open Class F
T.C.V. Make Offer
Wellington
399-2146
M-f-26

'63 TR4 WITH HARD TOP, SOFT top and tonneau, snow tires with rims. 943-4157. Ad1-46

'62 VOLVO 544 ENGINE, 4-SPEED transmission, excellent condition. $150. 962-5418 Trenton. M-f-24

AUTO

USED CAR
CENTRE
1964
CHEVY II
STATION WAGON
LIC. NO. 79304X

Original finish in sharp Silver Blue metallic with a very clean all black interior. Equipped with perfect chrome. Equipping this unit is a 283 V-8 motor, powerglide transmission, Custom built push button radio and excellent tires. This dual purpose automobile is in A-1 condition throughout and is well worth a look at our very low price of only

$1,170.00

or low monthly payments with no money down and our insurance plan until mid-June can be arranged.

Contact The Manager
968-9000 — 968-9300
646 DUNDAS EAST
(Opposite Union Carbide)
Open 9 A.M. 'til 10 P.M.

VADER'S
INVITES YOU TO LOOK OVER THEIR LARGER SELECTION OF REALLY
Sharp
Automobiles

EVERY CAR HAS BEEN CHECKED FOR MAXIMUM MECHANICAL RELIABILITY. WHY DRIVE YOUR PRESENT CAR WHEN YOU CAN DRIVE ONE LIKE THIS.

● 1965 CHEV. Bel-Air, 4-door 6 cylinder, automatic, radio, finished in Metallic Green with matching interior. Lic. No. K53003.

VADER'S
GARAGE SERVICE
143 N. FRONT
USED CAR LOT
8 COLLEGE ST.
962-1491 — 962-1449

GOT THE
BUG?
IF NOT GET IT
AT
Auto-Haus
Bell-Ton
Ltd.
at
Hamilton
Motors
82 DUNDAS ST. E.
(Opp. Bus. Term.)
962-9595 — 962-6939
M-f-21

SEE OUR DISPLAY AD APPEARING ON PAGE 8 IN TODAY'S EDITION OF THE INTELLIGENCER.

Choose The Car You'd Like To Own Then Drop In And See Us.

—CORNER FRONT and DUNDAS E., Belleville — 962-9600
—CORNER FRONT and MIDDLE (Next to Federal Bldg.), Trenton. 392-1217

OPEN 8 - 9 P.M.
SATURDAYS 'TIL 1 P.M.

USED CAR
CENTRE
1962
PARISIENNE
PONT.
HARD TOP
V-8
LIC. NO. J87082

In beautiful Honduras Maroon finished with a matching vinyl roof, quite plush interior set off with bucket seats, console, specially powered V-8 motor, easy operating automatic transmission, radio, tinted glass, power steering, power brakes, built push-button radio, power steering, power brakes and other extras make this a real buy at our low price of only

$1,245.00

or low monthly payments with no money down and no payments till June 1st. Insurance can be arranged.

Contact The Manager
968-9000 — 968-9300
646 DUNDAS EAST
(Opposite Union Carbide)
Open 9 A.M. 'til 10 P.M.

'68 BEL-AIR CHEV. 2-DOOR, 327 cu. in., powered 962-6402. M-f-26

'65 FALCON FUTURA 2-door hard top, V-8, automatic, new tires, 962-6402. M-f-26

'63 CHEV. BISCAYNE, AUTOmatic, 6 cylinder, phone 962-4900 after 4:30. Ad1-47

'63 CHEV. STATION WAGON, good New Yorker body and 383 engine, 962-6402. M-f-26

'61 CHEV. 2-DOOR, 6 CYLINder, standard shift, excellent condition. $150. 962-3662 Trenton. M-f-24

'61 CHEV. 2-DOOR, 6 CYLINder, standard shift, excellent condition. $150. 962-3662 Trenton. M-f-24

AUTO

STATION WAGON, 1960 FORD, 10 passenger excellent condition, new paint, new tires. 962-6402. M-f-26

1960 DODGE POLARO, 2 AUTO matic, good condition. Phone Stirling 395-3356. M-f-26

'54 OLDS, V-88, 4-DOOR DELUXE very good condition. Phone 962-4907. M-f-26

'56 FORD V-8, STANDARD 2-DR good condition, $125. Apply 962-4907. M-f-26

'58 MONARCH 2-DOOR hard top, V-8, automatic, $150. Wood Lot 13 962-6402. M-f-26

1958 CHEV. ½-TON AND 1½ TON camper. Call 962-9436. M-f-26

'54 VOLKSWAGEN 1500 EXCELlent condition, winter extras. 476-2764 Frenchman. A228-12

VOLKSWAGEN, PERFECT Running order. Good price. Ph. 962-4126 after 5:30. M-f-21

'63 CHEVY II STATION WAGON, 6 cyl. 962-6402. M-f-26

'58 METEOR, CHEAP RUNABOUT portation. Phone 968-7182 after 5:30. M-f-21

'56 PONTIAC LAURENTIAN 4-door, V-8, automatic, radio, 962-2-34 after 5:30. M-f-21

'61 COMET, 4-DOOR, 6 CYLINder, automatic, radio. 962-2-34 after 5:30. M-f-21

'63 PONTIAC LAURENTIAN 4-door, 6 cylinder, automatic, radio, power brakes, tilt wheel. Transferred overseas. Must sell by Friday. Call 962-2-34 after 5:30. M-f-21

'61 COMET, LIC. 374673, 4-DOOR sedan, automatic transmission, radio, white wall tires and safety seat belts. This is a very popular model and will give many thousand miles of economical motoring. Lic. 374673 or see at rear of 198 Front St.

$645.00

or low monthly payments with no money down and no payments due until June 1st. Insurance can be arranged.

Contact The Manager
968-9000 — 968-9300
646 DUNDAS EAST
(Opposite Union Carbide)
Open 9 A.M. 'til 10 P.M.

$99.00
SPECIALS
'60 METEOR, Lic. K52479;
'58 PONTIAC Lic. K57044.
'58 PONTIAC Lic. 102

at
Hamilton
Motors
82 DUNDAS ST. E.
(Opp. Bus. Term.)
962-9595 — 962-6939
M-f-21

AUCTION SALE

SATURDAY, MAY 12
At 10:00 o'Clock
At St. Isabella's Church Parking Lot
Cherry Valley

Television; remington electric typewriter; Singer electric; furniture; mirrors; linen; ornaments; framed pictures; lamps; rugs; mats; storm windows; flatware; dishes; records; baby items; pot's ovens; antiques; some tools; and other articles too numerous to mention.

CAMERON BUNNETT
Auctioneer
PHONE 962-4264

M-f-11-(2

AUCTION SALE

SATURDAY, MAY 6
At 2 p.m.

191 West Moira
Duncan Pixie table; corner and end tables; coffee table; chesterfield; chairs; rockers; vacuum; coffee table; single bed; couch; dressers; chairs; mirrors; kitchenette; dishes; cooking utensils; etc.

Terms — Cash
Owner — Mrs. Abel.

CAMERON BUNNETT
Auctioneer
PHONE 962-4264

M-f-11-(2

CAMPING

CAMP FOR BOYS
Ages 7 - 15
ALEXANN LODGE
Near Algonquin Park
Reasonable Rates
For Further Information:
Telephone or Write to:
MR. KEITH PIGEON
Maynooth, Ontario
338-2878

M-f-21

GOING CAMPING THIS SUMmer with Coleman Lanterns? Call Ken Turner, 962-1177, Tweed, Ont., for free brochure. M-f-21

MUSIC LESSONS

GUITAR, TENOR BANJO LESsons. Beginners welcome. Classical, folk, rock, jazz. Reasonable rates, discount. E. Barnes, 968-3636. M-f-21

Chaplain Speaks to Assoc. For Mentally Retarded

NAPANEE — "A mentally retarded person must be considered, not according to the size of his body, but according to the age of his mind," stated Rev. Ernest Phipps, chaplain of the Mid-east Regional Hospital School at Smiths Falls, when he spoke on Tuesday evening at the meeting of the Napanee and Addington Association for the Mentally Retarded. Meetings are held in Happy Day School, opened January 9 through the efforts of this Association.

Born in England, Mr. Phipps was the rector of an Anglican Church in Calgary before coming to Smiths Falls. He dwelt on his method giving them religious instructions. A question and answer period which followed his address was most enlightening.

Minutes were read by the secretary, Mrs. Gerald Rose and the report of the treasurer, Mrs. Clifford Pringle was received. It reported donations of $50 from the Rebekahs and the IOOF.

President Harold Todd, announced a conference on adult training to be held in Toronto June 8 through 10, open to all who were interested. He gave a report, also, on the weekend seminar conducted by the Ontario Association for the Mentally Retarded which he had attended in Ottawa. The solution submitted to the Ontario Government was to the effect — "that the retarded schools be taken over by the Department of Education, as are other schools".

Plans were completed for Open House at the Happy Day School May 10, when the public will be welcome to visit the school to see for themselves what retarded children can accomplish when properly trained.

Mrs. Fritz Julliussen accepted the chairmanship of the refreshment committee.

Mrs. Gladys Martin, the teacher, suggested that, instead of having plants sent to the school by some adult, that they be brought to her to be planted by the children as part of their training. Some of the children are quite capable of doing this under supervision, she stated.

OPP Reports A Decrease In Mishaps

NAPANEE — Although accidents may occur at any hour of the day or night, during May of last year, the danger period was between 5 and 11 p.m., the weekly report of the Napanee detachment of the OPP points out. The report explains this by noting that the driver is fatigued by his day's work and hence is less alert. Also, he is in a hurry to get home.

April 1967 showed 30 per cent fewer accidents than the same month last year, according to the report. The first four months of this year show a drop of 25 per cent compared to the same period last year.

In addition is the eight traffic accidents investigated last week, officers made only 31 additional investigations: three break and enters, nine disturbances, 19 other minor disturbances and one investigation of a breach of the Liquor Control Act which led to a charge being laid.

NOTICE

FAST
CONVENIENT
ECONOMICAL

TAXI SERVICE

Give us a ring at any hour of the day or night, Call 968-6466-5-6, for prompt, courteous taxi service anywhere in Ontario.

CHECKER RADIO TAXI
968-6466
968-6465
968-6464
Belleville, Ontario
330 FRONT STREET
Jab-tf

Tweed Curlers Hold Meeting

TWEED — Tweed Curling Club held its annual meeting at the Tweed - Hungerford District Community Centre on Saturday evening with almost 150 in attendance.

Following a pot-luck supper the yearly reports were read and election of officers held. They are: past president, Sanford Wilson; president Don Chisholm; 1st vice president, Harold Gall; 2nd vice president Ken Thompson; secretary, Terrance Rashotte; treasurer, Mrs. Vivian Dunne; mixed chairman, Chuck Heeney; chairman of women's section, Mrs. Donna English; chairman of men's section, Wally Moffat. Following the election a past president's pin was presented to E. English. Another pin was presented to Sanford Wilson and a bouquet of roses to Mrs. Sanford Wilson. A past president's pin was presented to Mrs. Doris Paquette of the women's section.

The Corby's Trophy was won by Don Chisholm's rink and runner up was Don Martin's rink. The Spencer Trophy was won by Burt Dunnis rink and runner up was Don Colton's rink. The Lekage trophy was won by Walter Raslowski's rink and runner-up was Chuck Heeney's rink. The first draw in the women's section was won by Buck Fanfelo's rink and the second draw for the I.G.A. Trophy was won by Vivian Dunne's rink with Doris Paquette, rink runner up. The Chisholm's trophy was won by Norm Patrick's rink and runner up was Sanford Wilson's rink.

NOTICE

CITY OF BELLEVILLE
POLICE DEPARTMENT

Auction Sale of unclaimed articles, bicycles, etc., as authorized by the Police Act of Ontario will be held at the Police Garage,

MAY 13, 1967
9:30 A.M.
Police Headquarters
20 Campbell St.
Aa29-May5-12

TENDERS

VILLAGE OF MARMORA
Tenders For The Supply And Application Of Ashpalt Prime and Cover Material

SEALED TENDERS, plainly marked as to contents, will be received by the undersigned up to the undernoted hour, until 12:00 o'clock noon on

TUESDAY, MAY 16th

for the supply and application of Asphalt Prime and Cover Material (2 mills — 24' width). Bids must be submitted on Tender Forms supplied by the Village. These forms and specifications may be obtained at the office of the undersigned.

Lowest or any tender not necessarily accepted.

Miss Marion Hynes,
Clerk-Treasurer,
Marmora, Ontario.
My5-21

To Place An Intelligencer Classified Ad

USE ONE OF THESE THREE CONVENIENT WAYS

1. IN BELLEVILLE CALL 962-9171, ASK FOR THE CLASSIFIED DEPT. AN AD TAKER WILL BE GLAD TO ASSIST YOU.
2. MAIL IT TO THE INTELLIGENCER 45 BRIDGE ST. E. BELLEVILLE C/O CLASSIFIED DEPT.
3. BRING IT TO THE INTELLIGENCER OFFICE CORNER OF BRIDGE AND PINNACLE.

The Intelligencer
962-9171

To Your Good Health

Liquid Diets Are Readily Available

I wouldn't have believed it! In this column a little while ago I mentioned the liquid diets that a few years ago were so much in vogue for reducing, but were originated for other purposes.

Ever since I've been getting inquiries from people asking where they can get these liquid diets, as if they were scarce or hard to find.

If your grocer doesn't carry them, your druggist doubtless does — and I don't have to stretch my memory to recall when those "tin-can chefs" were a common topic of conversation all over the country.

I don't know how much they now are being used for reducing diets, reducing being so boost by fads that come and go, but the liquid diets still have various uses.

They come in cans with a measured number of calories, composed of so much protein, carbohydrates, and fat, plus minerals and vitamins to protect folks who aren't getting them from other food.

They come in various flavors, and at one time you could even get flavoring to make them taste somethine like alcohol drinks, which, however, always struck me as being a little too-too.

Anyway, they are moderate cost and may now be getting back to use in their original purposes — balanced nutrition in a form easy to take. They can be used for elderly patients who have difficulty eating enough ordinary foods. They can be used as a source of added between-meals feedings, for people who want to gain weight. They can be helpful at times when other conditions make feeding difficult.

If your grocer and druggist don't know what you mean if you ask for the 800-calorie liquid diets, your doctor can steer you.

Dear Dr. Molner: How can I get a breakfast from Medic Alert? I have been very ill lately. — Mrs. R. S.

Dear Doctor: My husband is diabetic. He doesn't drink but at times could pass for a drunk because of the disease. Where can we get a bracelet or other insignia identifying him as diabetic? — Mrs. W.H.

Write to Medic Alert, Turlock, Calif., 95380.

Any person with an ailment such as diabetes, epilepsy or similar problems, or who is confined medication of a serious nature, such as anticoagulants, should carry some form of identification.

Medic Alert is a non-profit group doing an excellent job at this. A card may well be carried in wallet or handbag, but some more obvious symbol is very useful. Such insignia can also be obtained from jewelry or drug stores, too.

Dear Dr. Molner: My wife says it isn't possible to be allergic to a poodle. Is this right or wrong? — E. L. R.

There may be some reason to think that poodles are less likely to cause allergies, but animal danders (hair, dust, flakes of skin) are a fairly common cause, and I know of no reason why poodles shouldn't be guilty, too.

Note to E. D. M.: Feeling, in general, is to avoid forcing children to stay at the table until they finish the whole dinner. If they aren't hungry, they aren't. But — and this is important — no snacks or eating between meals should be discussed. They wait until the next meal.

Singers On Record Identified

TORONTO (CP)—The Young Canada Singers who recorded the best-selling Ca-Na-Da song, are five children and two women from Toronto.

Four of the youngsters are the children of Mr. and Mrs. Tom Craddock.

"It was rather silly of us not to inform everyone that the children were on the record," Mr. Craddock said in an interview.

The ceremonial commission would not identify the singers, referred to only as The Young Canada Singers on the record cover.

One of the adults is Lynne Ginsby, 22-year-old daughter of the song's composer, Bobby Ginsby. The other is Yvonne Lauder, a bass player's wife.

The children are Laura Lee Rose, daughter of a musician, and the four Craddocks: Ken, 13, Tom, 12, Bonnie, 11, and Tammy, 9.

Hillier

HILLIER — Weekend guests of Mr. and Mrs. Vernon Smith and Steven were Mr. and Mrs. Paul Robustelli and Michael of Ottawa.

Mrs. Herman Weese, Mrs. Andrew Haight and Mrs. John Bagsley attended a quilting at the home of Mrs. Clifford Munro, Lakeshore, Saturday.

Mr. and Mrs. Everett Lloyd and Mr. and Mrs. William Lloyd, Elaine and Yvonne attended the 80th birthday of their uncle, Mr. William Smith of L'Amable Sunday.

Robert Weese and friends drove to Georgian Bay district for a weekend fishing trip.

Mr. and Mrs. Hazen Gould and boys of Bowmanville were weekend guests of Mr. and Mrs. Clifford Munro.

Weekend guests of Mrs. Herman Weese were Mr. and Mrs. Milton Castor and Barbara of Toronto.

Scoharie

SCOHARIE — Mrs. Louis Peterson and Mrs. Ed Feeling drove to Bowmanville to attend the funeral of Mrs. Peterson's eight-year-old nephew Rusty Milford.

Mrs. Jasper Hennessy spent two weeks with Mr. and Mrs. Finley Hennessy and Paul while Mr. Hennessy was in hospital. She has returned to her Picton home accompanied by her granddaughter, Mary.

Mr. and Mrs. John Norman Letot and Dean, Whitby were recent guests of his parents, Mr. and Mrs. Norman Leavitt, Red and Paul.

Unit 1 of Bloomfield United Church Women met on Tuesday evening in the Sunday School room. On Thursday evening the Bloomfield United Church Women catered to a teachers' banquet at the Sunday School rooms.

Madoc Junction

MADOC JUNCTION — Mrs. H. Ashley spent a few days recently visiting at the home of Mr. and Mrs. Alvin Miller and family of Belleville.

Mrs. M. Reid was among those who attended the 50th wedding anniversary At Home of Mr. and Mrs. Harold Beatty of Foxboro.

Several from this community attended the centennial fashion show in Stirling Community Hall.

A number from here attended the Stirling Festival of Sacred Praise last week.

Mr. and Mrs. Clarence Fitchett and Mr. Ben Bleecker attended the Masonic Chapter O.E.S. centennial tea and banner held in the Masonic Temple, Belleville, on Wednesday afternoon.

Mr. and Mrs. J. Bridges and family of Renfrew were visitors at the home of the former's brother, Mr. and Mrs. Carl Bridges.

Mr. and Mrs. Lawrence Wilson and family of Brockville were visitors of Mrs. F. Smith during the weekend.

"You always took my marrying Doris kind of hard . . . why not come over for a meal sometime? It will soften the blow."

Batawa Personals

BATAWA — Tom Muskiluke of Waterloo, University spent the weekend with his parents, Mr. and Mrs. Alex Muskiluke.

Arthur Duncan was guest speaker Friday evening at the father and son banquet in Wooler.

Mr. and Mrs. Ralph Weston of Sandy Creek, N.Y., are spending a few days with Mr. and Mrs. Harry Ackerman and family.

Miss Heidi Lukeuiu entertained a number of friends at her home Saturday afternoon on the occasion of her birthday.

Miss Linda Duncan of the Nightingale School of Nursing, Toronto, spent the weekend with her parents, Mr. and Mrs. Art Duncan.

Marmora

MARMORA — Miss Grace Warren, curator of Historical Research for the Woman's Institute attended the officers' conference in Guelph May 3 and 4.

Mrs. W. T. Linton of Barrie spent a few days with her sister, Mrs. Garth Sahlas, and Mr. Sahlas.

Miss Judy Archer of Vancouver is visiting Mr. and Mrs. Hugh Brady.

David Deering, son of Mr. and Mrs. Howard Deering of Delora, is sufficiently recovered to be home part-time from Kingston General Hospital.

Sympathy is extended to relatives of Dougal Archer, who died suddenly in Weston.

Garth Sahlas is recuperating at his home following surgery in Belleville General Hospital.

BID FOR MOUNTAIN

LONDON (AP)—The government is going to try to buy 2,500-foot Mount Snowdon, highest mountain in Wales and a big tourist attraction. The mountain and 21,000 acres around it are owned by Sir Michael Duff, who expects to receive more than $4,000,000 for it.

What is advertising?

ADVERTISING IS YOUR BUYING GUIDE

Advertising, quite simply, is news. News about products and services. When that news is about a product you're interested in buying, it's usually good news, too. It gives you an opportunity to learn more about the product.

To compare features and prices. To decide which is the best value for you. It is, indeed, a very convenient buying guide.

To be sure, the purpose of advertising is to interest you in goods and services. To sell them to you if possible. But the ultimate decision to buy is yours to make. And you make it, as a rule, not after reading one ad, but after reading a number of ads run by different manufacturers or different shops.

That's one of the virtues of our competitive economy. Lots of ads. Providing you with a lot of information to help you make the best possible buying decision.

CANADIAN DAILY NEWSPAPER PUBLISHERS ASSOCIATION
85 University Avenue, Toronto 1, Ontario, Canada • R.A. Burford, General Manager

CLASSIFIED ADVERTISING RATES

WORD ADS

On ads of 20 words or over the charge is 1c per word first insertion, 3c per word each consecutive insertion, and 2c per word for each additional insertion.

DISCOUNT

10% discount allowed if paid within three days of receipt of bill. Only on word ads.

MONTHLY RATE

50c per word.

SEMI-DISPLAY

Transient $1.10 per column inch for insertion.
Contract $1.00 per column inch per insertion.

COMING EVENTS

$1.50 per insertion for 30 words or less. Over 30 words 3c per word.

Replies to ads will be mailed on request for 25c.

BOX NUMBERS

50c if picked up at The Intelligencer office.
$1.00 if replies are mailed.

NOTE

Read your ad the first night it appears in the newspaper. Report any error before the next day's insertion. The Intelligencer is responsible for only one incorrect insertion for any advertisement(s) and then only to the extent of a "make-good" insertion.

MUST BE BROUGHT IN FOR PUBLICATION

Legal Notices, Auction Sales, Tenders, Marriage Announcements, Engagements, Memorial Services, Memoriams, and Cards of Thanks.

Memorial Services, Cards of Thanks, and Memoriams $2.00 for 10 count lines or under. 10c for each additional line.

ALL EMPLOYMENT WANTED ADS ARE CASH IN ADVANCE

DEADLINES

Word Ads accepted until 10.30 a.m. same day of publication with the exception of Saturdays which is 4.30 p.m. the day previous to publication. The same deadlines as above apply to cancellations of ads also.

In Memoriams, Birth Notices, Marriages, Coming Events, Cards of Thanks, etc. will be accepted until 11.00 a.m. the day of publication Monday through Friday and until 10.00 a.m. Saturdays.

CLASSIFIED ADVERTISING OFFICE HOURS

Mon. - Wed. 8.30 a.m. - 5.00 p.m
Thurs. - Fri. 9.00 a.m. - 5.00 p.m.
Sat. 9.00 a.m. - 12.00 noon
Closed Sat. Afternoons

CALL 962-9171

Parole in Two Years?

Eight Disbelieved Truscott; Dissenter Found 'Grave Errors'

OTTAWA (CP) — The leaden prospect of continued life in prison stretches before Steven Murray Truscott.

A government-ordered study of his 27-month confinement as age 14 was completed Thursday when eight justices of the Supreme Court of Canada upheld his conviction. One dissented.

The majority opinion was that there were "many incredibilities" in his denial that he killed 12-year-old Lynne Harper in 1959 near the Clinton, Ont., RCAF base where the parents of both youngsters were stationed.

The federal cabinet asked for the high court opinion and the question of any further action in the case now rests there. But it is considered unlikely the cabinet would adopt any course of action counter to the majority opinion.

Solicitor-General Pennell, who announced the reference to the high court a year ago when controversy was sparked by a book on the Truscott case, told reporters after the court announcement the decision "speaks for itself."

Asked what the next step might be, he said: "I'm not prepared to say now that there is any next step."

For Truscott, who has spent eight of his 22 years behind bars, this was strong indication that he will continue serving the life sentence ordered for him after his sentence of death was commuted in 1960. He is eligible for parole in about two years.

Truscott was allowed to speak to his mother and Isabel LeBourdais, author of The Trial of Steven Truscott which cast doubt on his conviction and stirred a controversy over the case.

Afterwards he returned to his job in the prison machine shop.

Mrs. LeBourdais and his parents vowed they would continue to fight on Steven's behalf.

But the last legal avenue of appeal appeared solidly walled by the Supreme Court opinion.

In referring Truscott's case to the court, the government asked it to consider not only the trial record but such further evidence as it considered fit. It asked the court for an opinion, once this had been done, on whether it would have allowed an appeal of the case.

Mr. Justice J. R. Cartwright read the finding in the panelled Supreme Court chamber just after 10:30 a.m.:

"The answer of the court is that this court would have dismissed such an appeal."

The answer of the lone dissenter, Mr. Justice E. M. Hall, was "that such an appeal should have been allowed, the conviction quashed and a new trial ordered."

In the telephone conversation, Mrs. Truscott told her son: "Keep busy, son. We're not quitting."

Mrs. LeBourdais told Steven she intended to keep a promise she had made him. She did not say what it was.

Mr. Truscott, a former RCAF warrant officer released from the service last week, said: "I'm not going to quit, by God."

He said he would "go clean across the country getting signatures, if I have to."

The Crown case against Truscott was based largely on circumstantial evidence that hinged on two key points:

1. The contention that Lynne Harper was sexually assaulted and strangled between 7:15 and 7:45 p.m., June 9, 1959, in Lawson's bush near the Clinton station, where her body was found two days later.

2. The contention that notes discovered on Truscott's pants after his arrest were consistent with a sexual attack on a young girl.

A score of medical experts appeared for both sides and gave divergent views on the evidence used to pin down the time of death and the possible causes of sores on Truscott's penis.

Dr. F. L. Penistan, who did an autopsy on the body, quoted the knowledge that the girl had her last meal at home about 5:45 p.m. June 9 with the state of digestion of the stomach content to maintain that death came not more than two hours after the meal.

He also used the degree of rigor mortis—stiffening—of the body in his contention.

Defence experts argued that the time of death could not be so strictly defined.

The majority opinion noted that experts called in later were using photographs of the body while Dr. Penistan had first-hand knowledge.

". . . We think that the man who actually saw the condition had an overwhelming advantage over those who were testifying from photographs."

The eight justices said: "Dr. Penistan's evidence on rigor mortis must be accepted and the defence evidence on this subject tending to put the time of death at a later hour must be rejected."

They found it "impossible to accept" Truscott's explanation that he never told anyone about sores on the sides of the penis, which he said he first noticed some six weeks before June 9, until he was interviewed by his lawyer last year before the Supreme Court hearing.

Doctors who examined Truscott the day after the body was found discovered the sores. Truscott's father was present during this examination.

The eight summed up the special hearing this way:

"There were many incredibilities contained in the evidence given by Truscott before us and we do not believe his testimony. . . . We think the sum total of the testimony of the expert witnesses is, in our opinion, to add strength to the opinion expressed by Dr. Penistan at the trial that the murdered girl was dead by 7:45 p.m."

The eight accepted the Crown contention that the rape and killing took place in Lawson's bush, spurning the defence contention that the girl could have been attacked elsewhere and her body dumped there later.

"We do not think there is any doubt about the place of death. The position of the body, the scuff marks and footprint at the log, and the flattening of vegetation between the legs indicated that the act of rape took place there."

Shoulder and back pathyrns on the body were "consistent with their having been made by twigs scattered around the ground."

Mr. Justice Hall, in his dissent, found "grave errors in the trial brought about principally by Crown counsel's method in trying to establish guilt and by the learned trial judge's failure to appreciate the course being followed by the Crown would necessarily involve the jury being led away from an objective appraisal of the evidence. . . ."

He noted evidence given by Jocelyn Godette, who said she had an arrangement to meet Truscott near Lawson's bush June 9 but was unable to do so because a late supper kept her at home.

Crown counsel, in summation, said if the Godettes were late having supper "it was a God's blessing to that girl." Mr. Justice Hall said the judge rested amid the "impropriety of this prejudicial and inflammatory" statement but too late.

Counsel was "pursuing a planned course of action that included the subtle perverting of the jury to the idea that Truscott was sex hungry that Tuesday evening and determined to have a girl in Lawson's bush to satisfy his desires, if not Jocelyn, then Lynne."

The jury should have been told to disregard Crown evidence about tire marks in mud near the bush that were linked to Truscott's bicycle, the justice said, because they could only have been made under rain conditions many days before June 9.

He objected to the "sinister theory" advanced by the Crown that Truscott deliberately placed Lynne Harper's locket near a fence beside the woodlot as an attempt to mislead police into thinking the girl had been taken into the bush after death.

This theorizing by the Crown "allowed without one iota of evidence" to support it and was "prejudicial and inflammatory."

Mr. Justice Hall said the judge erred in his charge to the jury about theories of Dr. Frederick Stan and Dr. Berkley Brown, an internal specialist called on Truscott's behalf who contended it would take longer for the stomach to empty itself after a meal and thus the time of death might have been later than 7:45 p.m.

"The trial judge said the jury must decide "whether you accept Dr. Penistan's theory, an attorney-general's pathologist of many years standing, or do you accept Dr. Brown's evidence."

The justice said this was "clearly a misdirection" leading to favor Dr. Penistan.

The crime was bound to arouse local indignation and it was inevitable that suspicion should fall on Truscott as the last person to be seen with the girl in the general area where her body was found, the justice wrote. In such circumstances judicial machinery must function objectively.

"This standard was not lived up to in the trial under review in a number of instances which can by one were damaging to Truscott and taken collectively vitiated the trial."

A bad trial "remains a bad trial" and the only remedy "is a new trial."

The majority opinion noted defence counsel declined a chance to move for a mistrial after the Crown improperly referred to statements taken by police and signed by Truscott.

Mr. Justice Hall wrote that failure of counsel to object to objectionable or to evidence introduced during the trial is no answer to such objectionable character they might be raised.

"The consequences of defence counsel's failure to object at the trial do not fall upon counsel but upon the client, in this case a 14½-year-old boy on trial for his life."

How Much Evidence Do They Need: Mother

TORONTO (CP) — Steven Truscott's parents were stunned Thursday by news that their son's last hope for a reversal of his conviction on a murder charge had ended with a decision by the Supreme Court of Canada.

"God: How much evidence do they need?" said Doris Truscott as she sat in the living room of a Toronto home with her husband Don and Isabel LeBourdais, the Toronto author whose book on the Truscott case sparked the Supreme Court review.

Don Truscott, his eyes filled with tears, reached out to grip his wife's shoulder.

Mrs. Truscott, holding a handkerchief to her face, got up to go to a phone.

"I must tell him," she said. "Do you think they'll let me speak to him?"

"Yes, dial direct," said E. B Jolliffe, young Truscott's defence lawyer, who also was present. "I think it has been arranged. He should be in the office."

Mrs. Truscott dialled Collin Bay penitentiary in Kingston as her husband and

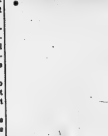

MRS. DAN TRUSCOTT

Isabel LeBourdais, the Toronto author whose book on the Truscott case sparked the Supreme Court review.

Don Truscott, his eyes filled with tears, reached out to grip his wife's shoulder.

Mrs. Truscott, holding a

LeBourdais "Shocked"

TORONTO (CP)—The author of the book which stirred up public interest in the Truscott case last year said Thursday she "won't give up trying, to prove he's innocent."

Mrs. Isabel LeBourdais said she was "very surprised, very shocked" by the Supreme Court of Canada's ruling Wednesday that it would have rejected an appeal by Steven Truscott against his 1959 conviction of murdering 12-year-old Lynne Harper.

Her book, The Trial of Steven Truscott, published in March, 1966, pleaded Truscott's innocence and raised a public reaction demanding a review of the case.

"I'd be very hypocritical and inhuman if I changed my opinion about Steven's innocence now," she said.

The provincial police officer who originally arrested Truscott in June, 1959, said he took "no joy over it either way" when he was told of the court's decision.

Harold Graham, an OPP inspector then, now assistant commissioner, said:

"The case was carefully investigated by all officers concerned with it and we felt all along there was sufficient evidence to support the verdict the jury reached."

Dr. James J. Hartford, who testified at the Supreme Court review, expressed surprise at the decision.

"On the basis of the way the hearing went, I would have thought they would have acquitted Truscott," he said.

Dr. Hartford was a consultant at Guelph reformatory when Truscott was held there. He examined Truscott several times in 1960 and 1962.

Barry Lower, brother of the slain girl also would not comment.

"My mother's quite upset and she doesn't want to speak to anyone," he said.

Frankford Personals

FRANKFORD — Miss Patricia Kennedy of Campbellford spent last week with her grandmother, Mrs. William McLaren.

Clare Campbell and Mr. Archie Campbell of Bloomfield were Sunday guests with Rev. and Mrs. A. Carson.

Mr. and Mrs. James Curry and Mr. and Mrs. Gordon Smith and family all of Oshawa were weekend guests of Mr. and Mrs. Gerald Curry.

The Frankford Trimeties met on Monday evening at the Community Hall. Total loss was 18 pounds. Mrs. Marilyn Nobes was the high loser with a loss of five lbs.

Mrs. Ross Huffman gave a beauty demonstration.

Friends and relatives gathered at the home of Mrs. Clifford Johnson Saturday evening to honor Mrs. Gene Gunter at a baby shower.

A tree decorated with blown out egg cradles filled with ex celsior and tiny cut out cardboard babies hanging by varied colored ribbons centred the table.

Refreshments were served by the hostess Mrs. Clifford Johnson assisted by Mrs. Flora Levison, Mrs. Pat Williams and Mrs. Albert Johnson.

Halloway

HALLOWAY — Mr. and Mrs. Douglas Townsend, of Wheatley, spent a few days with his parents, Mr. and Mrs. Coleman Townsend before leaving for Ottawa where he has accepted a position with the Department of Forestry.

Mr. and Mrs. Ed. Emerson, Raymond and Ann, and Mr. and Mrs. Eric Emerson and family recently attended a family party for Mr. Frank Emerson of Moira on the occasion of his 80th birthday.

next collection date

SAT., MAY 6th

— THIS COLLECTION IS CITY WIDE —
Please bundle papers, etc., and leave on doorstep
— TIED IF POSSIBLE —
YOUR SUPPORT WILL BE APPRECIATED

what can
BETTER HEARING
MONTH
mean to you?

Everything, if you're worried about your hearing! A great deal if someone you love dear is having a hearing problem.

May is Better Hearing Month. This can be the month your whole life changes—when you start to hear FREE last today!

Have your hearing tested during Better Hearing Month. We'll match this simple electronics test on a world-famous Beltone Audiometer—without cost or obligation. Call or stop in for your FREE test today!

If hearing is your problem
Beltone
is your answer

FREE

A solid, non-operating, actual size model of the BELTONE ANDANTE HEARING AID

Name .....
Address .....
We will see a specialist by appointment at your convenience—no hearing aid without obligation. MAIL TO

BELTONE
HEARING CENTRE
Rite-Way

THE BAY OF QUINTE
AGRICULTURAL MUTUAL
FIRE INSURANCE COMPANY

INSURES

FARM PROPERTY

REPRESENTED BY

BURR INSURANCE
AGENCY

"Agent for the Co-op Insurance Commission of Ontario"
210A FRONT ST. PHONE 962-3471 BELLEVILLE

A devilish plan
to get you
to try a
new Mustang-Now!

Here's a whole lot of sparkle-at a devilish low price!

Our special "3rd Birthday Treat"

- GT Hood with turn signal louvers
- White Sidewall Tires
- Choice of Candyapple red, Springtime yellow or Thunderbird Diamond green
- Wheel Lip Mouldings
- Knitted Black Vinyl Interior
- Door Edge Guards
- Rocker Panel Mouldings
- Deluxe Wheel Covers

Save now on the World's hottest-selling Hardtop

Get big Springtime Savings on all the other great Ford models!

"Must get a Mustang!"

EVERY 1967 FORD CAR IS EQUIPPED WITH THE FORD OF CANADA STANDARD SAFETY PACKAGE AND BACKED UP BY OUR MORE COMPREHENSIVE 3-POINT WARRANTY.

STEVENSON FORD SALES LTD., 321 FRONT ST. N. PHONE 962-9141

Ford FORD

Astrological Forecasts

By SYDNEY OMARR

For May 6

ARIES (Mar. 21 — Apr. 19): Pressure of past promises, resolutions comes to forefront. Cooperate with experience. Stick to familiar course. No radical changes today. Stay on course!

TAURUS (Apr. 20 — May 20): What you have been keeping a secret now makes itself known. Be frank. A discussion today could clear air to your benefit. Know this and throw aside doubt, uncertainty.

GEMINI (May 21 — June 20): Some friends may appear unduly serious. Be gracious, receptive. Wait for right time before making requests, suggestions. Unwise to scatter your shots. Take careful aim instead.

CANCER (June 21 — July 22): Follow through on holiday. Always able to inspire associates. Hold off on final conclusions. Wait for facts. Compliment is received from neighbor, author. Native source.

LEO (July 23 — Aug. 22): Stress versatility. Excellent evening to socialize, display sense of humor. You receive encouragement. Can bring forth creative power. Others are curious, really interested.

VIRGO (Aug. 23 — Sept. 22): Be aware of minor matters, details. Mate or partner could take assistive. Permit this — don't try to grab spotlight. Money-making idea is available to you if you are perceptive.

LIBRA (Sept. 23 — Oct. 22): Be concerned with arrangements, legal matters, partnerships. Key is gaining co-operation. Look around — absorb information. Take serious view of objections by older person.

SCORPIO (Oct. 23—Nov. 21): Patch up domestic differences. Be reasonable. Don't make demands. Get together with relative who might be ailing. You receive inspiration, encouragement if patient, diplomatic.

SAGITTARIUS (Nov. 22 — Dec. 21): Find reasons why. Then take action to correct error. Don't upset loved ones by display of irritability, envy.

CAPRICORN (Dec. 22 — Jan 19): Basic issues concerning home, property continue to be accented. No short cuts! Be thorough. Be extra kind to your mother. Day when you can get results. Do so!

AQUARIUS (Jan. 20 — Feb. 18): Better to finish rather than start projects. Some are drawn to you with their problems. Offer suggestions . . but don't lecture.Real ins wrist appears a mishap today could be corrected tomorrow. . .

PISCES (Feb. 19 — Mar. 20): Money questions answered if you are not afraid to ask questions. Don't let pride stand in way of progress. When you don't, admit it. Then you gain allies — and respect.

* * *

IF today is your birthday . . . you love the home, comfort, luxury. At times you spend more than you can afford. You are generous but stubborn . . . a wonderful friend and a formidable foe.

* * *

General Tendencies: Cycle high for Aries, Taurus, Gemini. Special word to Sagittarius: Be calm if one close to you crosses middle age. Display of temper only compounds error.

Rawdon

RAWDON — Miss Linda Bailey, daughter of Mr. and Mrs. Lorne Bailey and a student at Malone, spent last week in Peterborough, doing practise work with a firm in that city.

Mr. and Mrs. Sid Williams attended the 80th birthday party for Frank Emerson in Moira Sunday.

Mrs. Frank Fitzgerald, Carrying Place, spent last week with Miss Annie Holmes and John Holmes.

Mount Pleasant United Church Women paid $24 for entry fees for the Sterling Festival of Sacred Praise.

Mrs. Donald Heath attended an Eastern Star religious leadership training meeting at the home of Mr. and Mrs. Avery Day, Brighton.

Mr. and Mrs. Craig Watson and Mr. and Mrs. Hugh Lyons spent the weekend with Mr. and Mrs. Francis Lyons, Thorenhill.

Mrs. Oscar Merrick is a patient in Kingston General Hospital.

Alvin Hubble, son of Mr. and Mrs. Albert Hubble, 4th concession, has returned home from Belleville General Hospital.

Mrs. John Talevna and daughter Hilda of Mount Pleasant and her brother Tony Jorkman of Trenton spent a few days in Peterkins with their mother and brothers John and Nick and attended the funeral of their father, Antonio Yorkman, Wednesday.

TAXI SERVICE 968-6464

CHECKER TAXI

DIAL 968-6464

OR 968-6466

- QUICK — PROMPT — COURTEOUS
- 24-HOUR SERVICE FOR YOU AND YOUR PERSONAL NEEDS

DOMTAR NEWSPRINT LIMITED

ROAD BINDER

FOR

DRESSING GRAVEL ROADS

This material is obtainable at NO CHARGE at the

DOMTAR PAPER MILL

IN TRENTON

FOUR SELF-SERVICE 500 GALLON PEK MINUTE TRUCK FILLING STATIONS ARE MAINTAINED ON 24 HOUR DUTY AND TRUCK TANKS ARE AVAILABLE ON LOAN AT NO CHARGE.

THE SUPPLY OF THIS ROAD BINDER USUALLY LASTS FROM JUNE TO SEPTEMBER AND IS AVAILABLE WITHOUT CHARGE TO ANYONE.

NO FRANCHISE HAS BEEN, OR WILL BE, GRANTED TO ANYONE FOR THE SALE OF THIS ROAD BINDER.

DOMTAR NEWSPRINT LIMITED

TRENTON, ONTARIO.

HUGE PRICE REDUCTIONS

AT

WEAVERS - TRENTON

1965 PONTIAC 2-DOOR SPORT HARDTOP 327 cu. in. Lic. EJ9624, engine, power steering and brakes, radio, bucket seats, floor shift, console. A beautiful one owner car. Styled in black, all red interior. 4 new whitewall tires. See this one. Was 2895. NOW 2495.

1965 PONTIAC SPORTS 2-DOOR HARDTOP 327 cu. in. engine, Muncie 4-speed floor shift. Power brakes, posi-traction. Radio. A beautiful one owner. In Provincial white with red vinyl bucket seats. Was 2895. NOW 2495.

1965 PONTIAC PARISIENNE CONVERTIBLE V-8 engine, Lic. EM4237. Automatic, power steering and brakes, radio, see this immaculate one owner car. Was 2895. NOW 2495.

1965 PONTIAC 2-DR. SEDAN Lic. KM3823. Six cylinder, standard transmission. A real top one owner. Was 1695. NOW 1650.

1965 PONTIAC LAURENTIAN 4-DR. SEDAN Radio. Lic. 11533E, automatic, power steering, styled in white with blue interior. One original owner. Was 2195. NOW 1825.

1965 CHEVROLET 2 DOOR SEDAN Automatic and radio. Lic. X45183. A real top one owner. Was 1995. NOW 1795.

1964 CHEVROLET 2 DOOR SEDAN 6 cylinder. See this excellent one owner car. Lic. KM5853. Was 1475 ..... NOW 1345.

1964 PONTIAC LAURENTIAN KM3840. 4-door sedan, style in Diplomat Blue with matching interior. An excellent one owner. Was 1645. NOW 1475.

1963 PONTIAC PARISIENNE 4-DR. SEDAN Lic. KC997. V-8 engine. Automatic. A real top one owner. Was 1645. NOW 1545.

1963 ACADIAN 4-DOOR SEDAN Lic. KM3863. 6 cylinder. A top one owner. Was 1195. NOW 1075.

1963 PONTIAC PARISIENNE 4 door hardtop. 283 V-8 engine. Power steering and brakes. Radio. One owner, sold new by us. A real beauty. Lic. KM3862. Was 1695. NOW 1650.

1963 PONTIAC Economical 6 cylinder engine, standard transmission. This car is in top condition. See this one. Lic. KM3855. Was 1245. NOW 1095.

1963 PONTIAC PARISIENNE Lic. K77100. 2 door hardtop. 283 cu. in. engine, power steering, brakes, radio. A real top car. Was 1695. NOW 1650.

1963 CHEVROLET Lic. KM3850. Bel-Air Sedan. See this outstanding car. Was 1275. NOW 1175.

1963 VOLKSWAGEN Deluxe. Interior very clean. Lic. KM3846. Was 795. NOW 675.

1962 CORVAIR 2 DOOR 4 speed transmission. All set to go. Lic. KM3880. Was 775. NOW 725.

NO DOWN PAYMENT MAY BE ARRANGED

1962 OLDSMOBILE SUPER 88 2 door hardtop. Lic. KM3117. Power steering and brakes, radio, finished in 2 tone black and white with red interior. A real top car. Was 12.75 ..... NOW 1150.

1963 PONTIAC STATION WAGON X18380. 283 V-8 engine, automatic, radio. All set to go. Was 2195. NOW 1495.

1960 FORD ½ PANEL TRUCK Owner driven. A real good panel. Lic. 23000B. Was 545. NOW 395.

SPECIALS

1962 RAMBLER 4 DOOR SEDAN All set to go. Lic. J31967. Was 475. NOW 375.

1961 VAUXHALL CRESTA 6 cylinder. See this one. Lic. KM3851. Was 395. NOW 345.

1959 CADILLAC COUPE DEVILLE 4 door hardtop. All Cadillac equipment and a real good car. Lic. KM3863. Was 875. NOW 750.

1959 RAMBLER 4 DOOR SEDAN Here is a real good buy. Lic. J32251. Was 295. NOW 195.

NEW VIVAS SPECIAL .... 1493.

OVER 50 NEW MODELS IN STOCK

Firebird - Pontiac - Beaumont - Acadian - Buick

Skylarks - Vivas - G.M.C. Trucks

10 MORE GOOD CARS LESS THAN $1,000. 61-60-59-58

TRUCKS

1965 CHEVROLET ½ TON PICKUP. Lic. 32077B. Long wide side. Paint still on to box floor. One owner. Just like new.

1963 G.M.C. 500 SERIES. V-8 engine, complete with hoist and body. One owner.

Our Courteous Sales Staff To Serve You

Herb Hanley, Sales Mgr., Lyle Tuckaberry, Harold Dowden, Bruce Graham

WEAVER MOTORS

ELGIN ST. TRENTON 392-3551

Michener, Pearson Among Mourners

Body of Governor General Vanier Placed in Citadel

QUEBEC (CP) — The late Gov.-Gen. Georges Vanier was buried with full military honors Thursday amid the wailing of a trumpet, booming of guns and singing of soldiers.

The maple leaf flag-draped coffin was placed beneath the floor of a gryphon memorial bell at the Citadel, the 18th-century fortress which is home for the Royal 22nd Regiment.

Among the mourners were Mme. Vanier and her five children, Gov.-Gen. Roland Michener, Prime Minister Pearson, former prime minister Louis St. Laurent and Quebec Premier Daniel Johnson.

The Queen, colonel-in-chief of the famed French-Canadian regiment which Gen. Vanier helped to found, had a wreath placed. A note said: "From the Queen."

The general, whose public service in war and peace ranks him among the great Canadians of his generation, died March 5. Buried awaited preparation of the special place in the Citadel.

The burial service was held on Ascension Day, a day of rejoicing in the Roman Catholic Church marking the Ascension to heaven of Jesus Christ 40 days after he died on the cross.

Mass was celebrated by Most Rev. Cardinal Roy, archbishop of Quebec who is bishop ordinary of the armed forces and who was chaplain of the regiment during the Second World War.

The religious ceremony was held in the Citadel's greystone and brown-brick chapel, once the fortress' powder magazine. It lasted an hour.

The military ceremony, on the parade square under sun and cloud in a brisk chilly wind, began at noon as eight Van Doos bore the coffin toward the memorial.

The 8th Field Artillery Regiment (Nijmegen) began firing a 21-gun salute and the 22nd's band played God Save the Queen. Just as the coffin bearers emerged from the chapel, the sun broke out.

All was silent except for the trumpet wailing the last pool, the boom of 17-pounders, and then the trumpet sounding brighter with the Reveille.

The band struck up O Canada and hundreds of Van Doos assembled in the square heartily sang Canada's national anthem in French.

Atop the coffin rested the general's military cap, sword and golden aiguillettes, the shoulder-knots worn by officers. There also was a tiny bouquet of red and white roses from the family.

Mme. Vanier, sorrow streaked across her face, accompanied the coffin into the Memorial Hall as did members of her family, Gov.-Gen. Michener and Prime Minister Pearson.

She emerged, after a brief religious ceremony there, carrying one red rose. The other red rose in the bouquet remained inside with the general.

Never before had there been a burial at the Citadel which dates to 1820. It has been a garrison to soldiers since then, first the British, then Canadians. Van Doos have been there since 1920.

The memorial, dedicated Oct. 10, 1964, on the regiment's 25th anniversary by the Queen, commemorates the 1,450 Van Doos killed during the First and Second World Wars and the Korean War.

Gen. Vanier, colonel of the regiment 1925-28, visited the Citadel many times as Governor-General since the Quebec residence of the Queen's representative is located there.

BARRATT'S
STATIONERY
HAVE MOVED
To Larger and More Convenient Quarters at
215 FRONT ST.
(NEXT TO DUFF'S DRUGS)
FREE PEN
To every visitor
OFFICE & SCHOOL SUPPLIES
DRAFTING SUPPLIES
GREETING CARDS BY CARLTON
SOCIETY STATIONERY
PARTY GOODS
REPRODUCTION SERVICE
BLUEPRINTS • PHOTO COPIES
(Copies while you wait)
COLES' NOTES
● GRAND OPENING ●
THUR., FRI., SAT.
FREE DRAW
FOR AN AM/FM
TRANSISTOR RADIO
Nothing to buy, just come in and fill in a coupon for a chance to win this beautiful radio. Draw to be made Sat., May 6th at 5.30 p.m.
NOW ...
A complete new line of
POPULAR MAGAZINES
and
PAPERBACK BOOKS

ADMINISTRATIVE SECRETARY
required by
United Community Services of Belleville and District, Inc.
$3,500 TO $4,200
Apply to
CANADA MANPOWER CENTRE,
Belleville, Picton or Trenton

Expo? No, Insectary

Although this structure looks like an Expo pavilion, it is actually a geodesic sun dome used for mating black flies and mosquitoes. The small building stands behind the Research Institute, Canada Department of Agriculture on Dundas St.

Single Dictator Expected In Greece's Military Junta

ATHENS (AP)—Observers in Athens predict that a sigle dictator will emerge from Greece's ruling military junta, possibly following a power struggle.

Col. George Papadopoulos, a former counter-espionage officer, and Brig. Gen. Stylianos Pattacos, an aerctic tank commander, are considered the most powerful men in the country today.

With Col. Nicholas Makarezos, a student of economics, they planned and executed the right-list military coup April 21.

From the outset observers have believed that the triumvirate would give way to one top man.

Makarezos, minister of economic co-ordination, already has faded into the background. Papadopoulos, 48, held the junta's first full-scale press conference April 27, revealing that King Constantine knew nothing of the coup before it happened. He is minister to the puppet civilian premier, Constantine Kollias.

Pattacos, 53, as foreign minister, controls the security forces. In addition to banning mini-skirts and beatnik haircuts for students, he made a major announcement last Saturday, declaring that the regime would form a new state with a revised constitution.

The political analyst of a foreign embassy, wrestling with the problem, said: "They seem to speak for no one but themselves. They never refer to my distinguished colleague."

Some consider this individualism an indication that a struggle for power is in the offing. Other observers believe a single leader must have existed before the coup.

THREE SEMINARS ON THE ALCOHOLIC AND THE FAMILY
for professionals and volunteers in the Quinte Area
MAY 16, 23 AND 30, 1967
1.30 to 4.00 p.m.
Conducted by specialists from the Ontario Addiction Research Foundation and local members of A.A., Al-Anon and Al-Ateen. Sponsored by United Community Services of Belleville and District, Inc.
Information and registration forms: PICTON 283-2215 BELLEVILLE 962-2097 TRENTON 392-9141

Do Italian movie actresses turn you on?

Do you look smashing in sunglasses? Do you think all sports cars should have wide-oval tires, bucket seats, carpeting, wood grain styled dash and a magical space-saver collapsible spare? Do you know a "carrozzeria" isn't someplace where you buy bread? Do you want to drive a $12,000 sports car, but not pay for one? Do you wear driving gloves even when you're not driving? Do you crave extra-cost options like front-wheel disc brakes and a hood-mounted tach? Do you think stripes look

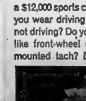

better on cars than on ties? Do you know the Grand Prix circuit isn't an electrical connection? Do you think the sound of music is the chirp of wide-oval tires? Do you like to choose between five magnificent sports cars, from a 165-hp funster to a 325-hp ultimate road machine? If you answered yes to even one of these questions, see your Pontiac dealer today!

You're a Firebird driver!

See your authorized Pontiac dealer

J-347A

AUTHORIZED PONTIAC DEALER IN BELLEVILLE:
ELLIOTT MOTORS (Belleville) LIMITED
386 Front Street North, Phone: 962-4584, Belleville, Ontario
BE SURE TO WATCH THE KENTUCKY DERBY ON THE CBC TELEVISION NETWORK MAY 6TH. SEE LOCAL LISTINGS FOR TIME AND CHANNEL.

SPECIAL VALUES ON
CONCRETE BLOCK
AND SPECIALTIES
AT
WILSON CONCRETE PRODUCTS LTD.
SALE CONTINUES TO MAY 13, 1967

PATIO SLABS
12"x16"x2¼", colored
Reg. 50c ..... SPECIAL EA. 35c

PATIO SLABS
18"x18"x2", pattern type.
Reg. 85c ..... SPECIAL EA. 75c

SIDEWALK SLABS
24"x30"x2". Reinforced
Reg. 1.35 ..... SPECIAL 1.70

SIDEWALK SLABS
24"x24"x2½", plain 1.25
24"x24"x2", pattern 1.60

Lawn and Flower Bed
EDGING BLOCKS
5" high, 8" wide, 12" long
Each 30c

Patio and Fence
SCREENWALL BLOCKS
From 25c ea.

Assorted sizes and shapes of
CONCRETE BLOCKS 5c ea.

Assorted colors, rock faced
NORMANSTONE 5c ea.

Free delivery on orders of 25.00 or more. 15% delivery charge on lesser orders.

BELLEVILLE
Phone
962-4567

TRENTON
Phone
392-9346

THE INTELLIGENCER
Founded in 1834
Merged in 1930 with
The Ontario, founded 1870

The Intelligencer

THE WEATHER
Sunday: Mainly sunny and a little milder. Low 32. High 55.

Authorized as Second Class Mail Post Office Department, Ottawa

BELLEVILLE, ONTARIO, SATURDAY, MAY 6, 1967

10c Per Copy

Napanee Hospital Faces Grey Listing

Ontario Body Backs Fired 3

NAPANEE — The Lennox and Addington County General Hospital — still the core of an administrative controversy — now faces a future boycott by registered nurses.

The predicament is posed in a statement today from the Registered Nurses' Association of Ontario, after its officials met with hospital executives yesterday on the recent dismissal of three nurses.

The hospital, said the announcement, refused to reinstate the nurses and the RNAO now is considering a move that would list the hospital out of bounds to all registered nurses seeking future employment there.

The RNAO action is known as "grey-listing."

"The effect of the grey list would be that registered nurses would decline to accept employment in the hospital," said the announcement. "However, present staff would not be affected — that is they would not be expected to resign."

The warning moves the controversy at the hospital into a new, uneasy dimension which already has seen the resignation of the hospital board chairmen and the director of nursing.

Fred Creighton, one of the founding members of the years-old-hospital, quit April 26 in support of the three dismissed nurses.

Resignations originally were tendered last February by Mrs. Betty Heiman, a nursing supervisor; Mrs. Roy Markman, chief operating room nurse and Mrs. John Glen, emergency department head nurse.

April 3 they were suddenly dismissed by hospital administrator James Hepburn.

Next move in the controversy came April 27 as the hospital accepted the resignation of nursing director Violet Cambbin.

Yesterday the RNAO despatched L. B. Sharpe aid Anne Gribben, its management-personnel-experts, to discuss the three firings with administrator Hepburn.

The RNAO announcement later tersely noted the represen-

ONTARIO
(Continued on page 2)

Hope Dims For Life Of Girl

BURLINGTON, Ont. (CP) — Burlington and provincial police are becoming increasingly convinced that missing Marianne Sebozit's chances of being alive are slim.

The only eleopuncovered since the 10-year-old Kilbride, Ont. schoolgirl disappeared a week last Thursday is a blue running shoe found a week ago near Speyside, 20 miles north of here.

The girl's mother identified the shoe as Marianne's, but this has not been confirmed by experts.

Intense searches have been conducted since the girl was first reported missing. She was last seen getting into a station wagon outside her school.

Thursday, police ended a four-day, shoulder-to-shoulder search through bushland near Speyside without finding a trace of the missing girl.

Shulman Fingers Robarts

TORONTO (CP)—Dr. Morton Shulman said that in one case where his action was blocked while he was chief coroner of Metropolitan Toronto, a top civil servant told him that instructions came from Premier John Robarts.

The premier is mentioned in a 232-page brief Dr. Shulman has been trying to present to the royal commission investigating his allegations of interference and suppression against provincial officials.

He said in an interview Friday night he had been upset that the brief had been released.

"It had been my request that only those portions of the brief which had been heard by the commission should be publicly released.

The commission hearing adjourned Friday until Tuesday. Contents of part of the brief were released later.

One part deals with the death of Horace Leslie Burnett at the Shoreline Clinic in Toronto in July, 1963.

A coroners jury heard evidence on the death and recommended an overhaul of operating practice at the clinic, but the Supreme Court of Ontario quashed the inquest in September, 1963, because Dr. Shulman had sat in with the coroner, Dr. Elie Cass.

Dr. Shulmans brief reviews his efforts to have the ruling opposed and to have the clinic change its practices.

He says he received a telephone call from Frank Wilson, assistant deputy attorney - general, who told him the chief had talked to Premier Robarts. He was told by Mr. Wilson, he says, that Mr. Robarts had issued instructions to Attorney - General Arthur Wishart that no further action was to be taken.

Today's Chuckle

Bumper sticker: "Bring back buggy whips and keep father off the street!"

Cosa Nostra 'Invades' Expo

QUEBEC (CP) — Former justice minister Claude Wagner said Friday night Expo 67 at Montreal has been infiltrated by organized crime of Costa Nostra caliber.

He told the legislature that four companies with key concessions at the world's fair are really "a screen for other activities" of Mafia underworld figures.

Punctuating his remarks with smiles at Justice Minister Jean-Jacques Bertrand, he said:

1. Fleur de Lys Vending Machines, which has "the concession for all automated facilities at Expo," is run by one Joe Frankel, described as "chief of the Montreal bookies."

2. O'Brient Meat Market, which has "all meat concessions at Expo," is owned by William O'Brent, "a notorious member of the Mafia . . . who operated a meat protection racket."

3. New System Towels Supply, which has the napkins concession in, "a screen for underworld figures."

4. Margie's Florist Shop, which has the concession to sell flowers on the site, was involved in a $300,000 bankruptcy under the name of a firm whose assets "disappeared."

Mr. Wagner, Liberal member for Verdun, built up a reputation as a crime-busting judge in Montreal before entering politics in 1964. He was justice minister 1964-66.

He said underworld characters evidently took advantage of the system of awarding concessions for the 1967 world Exhibition.

Asked to elaborate when the session ended, Mr. Wagner said: "I don't want to add anything outside the house."

Justice Minister Bertrand said police will act on the charges if they are true. "They not only have the freedom to act," he said, "They have the duty to act."

Mr. Wagner's confession that organized crime of a Cosa Nostra pattern has moved into activities at Expo echoes statements made in Montreal last month by Ralph Salerno, formerly with the New York police department's intelligence branch.

"What Do You Mean.... ...Only Two Measly Shots ?"

"First I get a coloring book . . .
then if I'm good a balloon.
Next this guy grabs me from behind
and the artillery moves in . . .
And top it off a photographer blinds me."

It was just too much for one-year-old Gary Glenn at an Emporia, Kansas measles clinic.

Trench-Coated Youths' Riot at Bond Movie

BOSTON (AP)—An estimated 10,000 college-age youths responding to a movie theatre promotion rioted for almost three hours early today in the congested hooky - tonk district downtown.

Police Capt. Joseph Hanley, who made the crowd estimate, said the melee was "out of control for a while" until more than 75 policemen could disperse the rioters.

More than 20 persons were arrested.

At least five other persons were taken to hospital. Three were treated for cuts and two for dog bites. Police said two dogs from the canine corps were at the scene, but it was not known whether those bitten were injured by these or by other dogs seen in the area.

The riot followed an offer of the Savoy Theatre to admit free anyone clad in a James Bond-type trench coat to a special preview showing of Casino Royayel, a new picture that parodies the Bond films.

The showing was scheduled for 4 a.m., but the crowd "became so huge," said house manager John P. Sullivan, that the doors were opened at 1:30 a.m.

Sullivan said the theatre was filled to its 2,856 capacity by 1:45 a.m. and the showing of the two hour and 15 minute film began.

Thousands of would-be patrons unable to be seated bottled up a block-long section of Washington, Street outside the theatre and spilled over into several side streets.

Liquid Gold on Auction Block

LONDON (CP) — Some wealthy wine connoisseur here will soon be drinking liquid gold with his meal-well, almost.

Three dozen bottles of a rare 1921 hock, expected to fetch $42 a bottle, go on sale Monday at Sotheby's, the Mayfair auctioneers, among a collection of some of the finest wines of the century drawn from private cellars in England and Germany.

The hock, at present lying in a German castle, is 1937 Erbacher Marcobrunn Trockenbeeren - Auslese — that last phrase is the secret of the price, because it means the grapes were individually hand - picked and ripened.

It will be the most costly wine in the 4,500-bottle sale, which contains vintages from 1924 to 1962 and is expected to bring a total of $30,000. Most of the bidders will be restaurateurs and wine merchants, says sale organizer John Bowles-Lyon.

Among rare clarets in the sale are 32 bottles of 1928 Chateau Cheval Blanc, a St. Emilion vintage described by Bowes-Lyon as "one of the greatest wines of the century. It will probably fetch just under $18 a bottle,

Although it is only the fourth wine sale in Sotheby's 223-year history, Christie's, the rival first-art auctioneers, hold them weekly.

Christie's, which sold a record 288,000 bottles for $436,000 in one day this week, has an unusual sale coming up May 31 with some of the oldest and rarest wines ever offered for auction.

Prize of the collection, which comes from the cellars of three stately homes, is a magnum of 1740 canary wine said to be in perfect condition. It may fetch as much as $750.

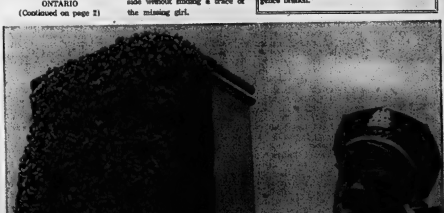

Chief, You Won't Believe This

St. Louis police Sgt. Joe Cullinane keeps a wary eye on a swarm of bees giving a police call box the look of a bewigged or bonneted robot while he reports the improbable situation to headquarters.

(AP Photo)

News Briefs

LOUISVILLE, Ky. (AP) — Rev. A. D. Williams King, a Negro civil rights leader, has vowed "some kind of action around Churchill Downs today to "halt the Kentucky Derby." But exactly what open housing advocates have in mind may not be known until after it occurs.

* * *

VANCOUVER (CP) — Canada's new department of consumer affairs will give the public a new deal, Registrar-General John Turner, the man who will head it, said Friday. He told a meeting the government would propose "persuasion at first, and regulation only if there is no other way."

* * *

SAIGON (Reuters) — Eight Vietnamese women and 18 children were shot and killed when caught up in a Viet Cong attack on a Mekong Delta administrative centre early today, a government spokesman said.

Pearson Could Reverse 1958 With Fall Election

OTTAWA (CP)—When Opposition Leader Diefenbaker made an appeal for party unity this week, the tendency was to regard it as another move in the chess game for the Conservative party leadership.

Root of this belief is that a Diefenbaker - led Conservative party would fare better in a general election next fall or winter than a party led by one of the candidates seeking to replace him at a leadership convention Sept. 6-9.

However, informants say the Conservative leader meant it when he linked his unity appeal to the possibility of a general election. Any benefits in strengthening his hold on the leadership were incidental.

Personalities and circumstances may be shaping events towards a general election in the Conservative chief's view, one shared by parliamentarians of other parties.

Significant is the replacement of Works Minister McIlraith by Health Minister MacEachen as government leader in the Commons, an exacting job requiring considerable diplomacy if the legislative program isn't to stall.

The minority Liberal government, dependent on support from one or more of the opposition groups to survive crucial votes, must try judicious application of the carrot and the stick to drive its legislation forward.

Mr. MacEachen, a skilful parliamentarian, hasn't the leverage conferred by the works portfolio with opposition MPs dependent on federal grants for their ridings. It is not crucial leverage but is regarded by political observers as important.

Mr. MacEachen has sparked considerable distaste among the New Democrats in the past, he has seized with relish on opportunities to portray the New Democrats as inspected dreamers.

While this may not drive votes away from the government on issues which might bring on a general election, it is not calculated to smooth the passage through Parliament of the government's already - announced heavy program of legislation.

Linked to any foot dragging on the opposition side of the house when the memory of what Mr. Diefenbaker did to the Liberals in early 1958.

At that time, Mr. Diefenbaker headed a minority government. Lester B. Pearson won the party leadership in January.

Mr. Pearson had hardly settled into his seat as opposition leader when Mr. Diefenbaker, claiming Liberal obstruction, abruptly dissolved Parliament for a general election March 31. The election produced the largest government majority since Confederation.

The temptation to repeat Mr. Diefenbaker's performance after the Conservative convention in Toronto Sept. 6-9 is there for Mr. Pearson, who has been denied a majority in elections in 1963 and 1965.

Any opposition reluctance to give speedy passage to his legislative program could furnish Mr. Pearson with the same reason used in 1958 by Mr. Diefenbaker for calling an election—in this case, in late November or early December before a new Conservative leader has his hands firmly on the party reins.

Even if he passes up that temptation, Mr. Pearson could seek his majority in March or April, leaving only a few months for a new Conservative leader to mould the party as his own instrument.

THE WEATHER

Synopsis: A slow moderating trend continues over Ontario. Mid-fifty degree temperatures are expected today. Temperatures will be a few degrees higher Sunday.

-Skies are clear over most of the province. However there is a cloud bank over Lake Erie.

THE TEMPERATURES

	Max.	Min.
Today	52	31
Year Ago	55	42

Changed School Ceilings Could Mean Extra $600,000 in Grants

School boards in Belleville are doing some hasty homework in anticipation of this weekend — figuring their share in the Ontario government's new grants boost announced last night.

Educatidn Minister William Davis told the legislature Friday that the new program of capital grants for school construction will be made retroactive to Jan. 1, 1961.

The grants program, announced Feb. 20, originally applied to those construction programs receiving final approval after Jan. 1, this year.

He said the extension will cost the government about $6,000 000 annually and reduce local costs. Ceilings of $20,000 a classroom, for elementary schools, and $25,000 a classroom for secondary schools were removed by the government.

First reaction came from Mayor Jack Ellis as he and city council prepare to talk secondary school budgets Monday.

He hoped the legislation would have significance for city educational grants.

"If so — we're delighted and any savings will be turned back to the taxpayers."

One Belleville public school official estimated the new structure could mean an extra $100,- 000 to the city on retroactive grants on outstanding debenture payments.

In all, about 15 classrooms, including the new Sir John A. Macdonald and Sir MacKenzie Bowell schools, might be affected, said school board chairman Mac Smith.

Mr. Smith, said he and school officials had not yet worked out the possible extra aid involved.

However, he estimated "it would be a big help."

Belleville's new Centennial Secondary School may also qualify for the increased grants.

One official estimated it could mean an extra $25,000 a year on current annual debenture payments of $150,000 for 20 years.

However, in all cases, local administrators were cautious in their reactions until they have got their heads together and figured out the technicalities of the new legislation.

Mayor Ellis also hoped Centennial Secondary would qualify for the new grant structure.

"We'll be talking about the secondary school budget in council on Monday and if we can get the figures in by then they will obviously be reflected in this year's budget and turned back to the taxpayers."

Existing construction will have the ceiling raised, on approval, by 50 and 100 per cent on elementary and secondary schools, respectively.

Mr. Davis said, for example, approval given for an elementary school for $200,000 will be revised to $300,000. Secondary school approvals of $720,000 would be revised to $1,200,000 or the actual cost, whichever is less.

Government school construction grants regulations require school boards to float debentures for total building costs but the government agrees before hand to pay a portion of the debenture - retirement costs. With the new program Ontario will raise its share of the retirement costs in 1967 and until the debt is paid.

Park Committee Receives Equipment From PS. Board

DESERONTO — Every organization in Deseronto seems to be doing its bit to bring Centennial Park into being before the deadline, July 1. Monday evening it was the turn of the School Board.

A letter from councillor Higgins, a member of Centennial Park Committee, asked for equipment lying idle in the vacant high school, now the property of the Public School Board. His request was complied with and the equipment was turned over to the Park Committee and included four toilets, two wash basins, four benches, one cupboard and several bicycle racks. The Board is still puzzled over the disposal of the property itself.

Permission was granted to plant trees on the school property, and Principal Uens stated that he plans to have them set out by the children themselves this week. The pupils will also assist in the tree planting in Centennial Park. Authority was given for the purchase of a Centennial crab tree, to be planted at the front of the school.

A grant of up to $2000 made to the school to go toward defraying expenses for the trip to Expo, for the annual banquet in June for the graduating class. The senior pupils will visit Expo June 9. Adults accompanying them as supervisors include: the staff members to take the necessary training to teach the class.

staff; Gordon Brennan, the caretaker; Mrs. Giselle Saunders and George Lyons, board members; and Mrs. William Jackson.

Principal Uens described two projects of the school to mark Centennial year. School colors and a school crest will be chosen. The crest will be chosen from those designed, by the pupils, and will be brought to the next meeting for the approval of the Board.

The Board is planning to rent space for a classroom next year, in June for the graduating class, using the classroom vacated by the other class. Mr. Uens will ask Mrs. Eva Lefaver, one of the staff members to take the necessary training to teach the class.

English Member Visits Moira Lodge Meeting

At his regular meeting Wednesday evening Moira Lodge No. 11 was honored by the presence of Bro. D. Keith Hale, Jr. Deacon of Moira Lodge No. 92, London, England. Also attending were Wor. Master Harvey H. Berndt and his degree team from Ancient St. John's Lodge No. 11, Napanee, the Mother Lodge of Moira No. 11.

Other visitors included Wor. Master Sam Bird of Frank Lodge, Frankford and Wor. Master Don Henderson of Madoc Lodge and lodge members. Both of these lodges are Daughter Lodges of Moira No. 11. Evening proceedings were enhanced by the presence of Rt. Wor. Bro. Ray Spencer, D.D.G.M., Prince Edward District and Rt. Wor. Bro. Haslon P. Wilson, D.D.G.M. of Frontenac District.

During the evening a degree team from Ancient St. John's Lodge No. 3, Belleville conferred a second, degree on candidate Bro. Harold A. Hull. The degree was under the direction of Wor. Bro. Harvey H. Berndt consisted of Wor. Bro. John O'Cliff, I.P.M., Bro. Douglas L. Hornbeck, S.W., Bro. Reginald A. Hoddy, J.W., Rt. Wor. Bro. Canon Allin A. Anderson, chaplain, Wor. Bro. Elden H. Guthrie, treasurer, Rt. Wor. Bro. John T. Donnelly, secretary, Bro. Harvey R. Lyons, S.D., Bro. Harold G. H. Thompson, J.D., Bro. Merril S. Derrick, S.S., Wor. Bro. D. Howard Moodie, D. of C., Bro. Robert A. Little, S.S., Bro. Franklin A. Magee, J.S., Bro. Henry Birchall, organist, Bro. Hugh Lundy, tyler.

Used during the evening were tracing boards presented to Moira Lodge No. 11 by Moira Lodge No. 92, London, England.

An outstanding feature of the evening was the presentation of a 60-year Jewel to Bro. Bertram Maurice Moorman by Rt. Wor. Bro. Ray Spencer, D.D.G.M., Prince Edward District and Rt. Wor. Bro. Haslon P. Wilson, D.D.G.M. of Frontenac District.

Banquet head table guests, introduced by P.M. Wor. Bro. G. R. Locklin included Wor. Bro. Sam Bird, Master of Frank Lodge, Wor. Bro. Don Henderson, Master Madoc Lodge, Wor. Bro. Bill Lemmer, Bro. Douglas L. Hornbeck, Senior Warden, Bro. Clifford Brent, Wor. Bro. Bill Lemmer, Bro. Douglas L. Hornbeck, Senior Warden, Bro. Clifford Brent, Wor. Master Don Swan, Moira No. 11, Wor. Bro. Harvey H. Berndt, Master Ancient St. John's, Rt. Wor. Bro. Haslon Wilson, D.D.G.M., Frontenac District, Rt. Wor. Jerald Anderson, P.D.D.G.M., Prince Edward District, Bro. Keith Hale, Junior Deacon, Moira No. 92, England, Rt. Wor. Bro. M. M. Mackett, Bro. Reginald A. Hoddy, Junior Warden, Ancient St. John's, Rt. Wor. Bro. John T. Donnelly, secretary, Ancient St. John's, Bro. Bertram Moorman, Bro. Norman Browne, Junior Warden, Moira No. 11, Rt. Wor. Dave Stevens and Rt. Wor. Bro. J. D. Grant, P.G.J.W.

Fishing Derby In Full Swing On Trent River

TRENTON — Dozens of boats were out on the Trent River early today, below Dam no. 1 with their owners steadily searching the waters for the biggest specimens of pike and walleye pickerel.

Whoever comes up with the Grandaddy of them all by tomorrow night at 4 p.m. will win the jackpot . . . a 12 foot aluminum car topper and a Johnson Fisherman's motor.

The sponsoring body, Legion Broad Bill, has adopted the slogan, "follow the fish" for the weekend event.

DANCE SUCCESS

Trenton's first psychedelic lollipop dance at the community gardens last night was a decided success with thousands of teen-agers getting around. Line of standing in a solid block to listen to the band or the expert dance work of the Quinte area's own Dave Charles.

Three Family Brick House Threatened

PICTON — Quick action by town firemen yesterday averted the threatening of a three-family brick tenement house here.

The blaze was first discovered about 4:30 p.m. at the rear of a mounted walls from the rear of the house near the intersection of King and Peel streets.

Families hastily removed belongings as firemen under Chief Dwayne Foshay raced to the scene and quickly brought the blaze under control.

No estimate of damage was available.

Oh! Oh! -- It's Up

City meter attendant Clarence Bovay checks meter on downtown street as new tariffs can mean tickets for motorists caught unawares.

Meter System Revamped On Three Main Streets

Double your money doesn't always mean double your fun.

And in that respect there's bad news tonight — if you haven't noticed it already.

Belleville's Parking Authority has now completed reviewing its meter system on three feeder streets in the Front St. area — halving the time available for the traditional nickel.

The streets involved are Campbell, Bridge East and Victoria Avenue.

Authority chairman Glencoe Thompson confirmed yesterday new mechanisms had been installed in all meters bringing them in line with costs charged by the sidewalk computers already lining Front Street.

Cost of each installation was $3-4, he estimated.

The means the motorist may now only purchase his maximum parking time for five cents — opposed to the long-established one-hour 'on these streets.

It also means that much less time before the meter runs out and you're subject to fine by the Authority's diligent meterman.

Armed Forces Recruiting Up in March

Armed Forces recruiting during March totalled 1,857, an increase of 760 over the same month in 1966.

For the three-month period of January, February, March, 1967, recruiting totalled 3,952 or an increase over the same period in 1966.

Breakdown by services shows enrolments in March for the Royal Canadian Navy, 292 (an increase of 121 over March 1966); Canadian Army, 537 (increase of 60); Royal Canadian Air Force, 838 (increase of 579).

Strength of the forces as at March 31 was 105,584 made up of RCN, 18,373; Army, 42,431 and RCAF, 44,780. Forces strength at the end of February was 104,972, comprised of 18,236 in the Navy; 42,429 in the Army, and 44,307 in the Air Force.

Fleeing Police Cost Youth $50 Fine

A 20-year-old Point Anne youth this week was fined a maximum $50 after he pleaded guilty to fleeing police at speeds up to 100 miles an hour on the Macdonald-Cartier freeway.

OPP constable Jack Chase said he chased David Murray Lott from the Shannonville turn-off to Point Anne. The youth, despite pushing his cruiser at speeds between 95 and 100 miles an hour.

Lott was apprehended near Belleville after a second police car stopped the speeding maniac on the highway ahead of the chase.

Magistrate T. Y. Wills noted the maximum fine was $50, but warned Lott: "The next time be careful or they might charge you with a second offence."

Obituaries

CHARLES ERNEST MITCHELL

(Calgary Herald, Thurlow)

Charles Ernest Mitchell of 1133 17th Ave., N.W., Calgary died suddenly Wednesday at Radium Hot Springs in British Columbia. He was in his 59th year.

Born in Thurlow Township, he was the son of Mr. and Mrs. Amay Mitchell. He moved to Calgary for one year, previously residing in the Belleville area at his farm. He was employed as a truck driver and was an adherent to the United Church.

Mr. Mitchell is survived by his parents, his wife, the former Olive Aida, six sons, Ricky is Frankford and Danny is Brampton ,and four brothers, Morden of Belgium, Frank of Trenton, James of Frankford and Earl of Toronto.

Also surviving are eight sisters, Mrs. Douglas (Marjorie) Manley of Moira, Mrs. Andrew (Jane) Wilson of Belleville, Mrs. Douglas (Joyce) Robinson and Mrs. Arthur (Mary Leah) Currie of the United States, Miss Lois Mitchell of Toronto, Mrs. Ernest (Ruth) Hill of Belleville and Mrs. Harry (Margaret) Boama of Belleville.

He was predeceased by Mrs. Sandy (Ruby) Morris.

Mr. Mitchell is resting at the John R. Bush Funeral Chapel on Tuesday morning. The funeral service will be held in the JoJhn R. Bush Funeral Chapel on Tuesday afternoon. Interment will be in Belleville Cemetery.

DR. GUY GAGE BREARLEY M.D., C.M.

Dr. Guy Gage Brearley of 236 MacDonald Ave., a director of the Chest Clinic in Belleville and Hastings County for his home Friday following an illness of nine months. He was in his 56th year.

Dr. Brearley was born in Minnesota, the son of Gen. Rose Brearley and the late Dr. Guy Thomas Brearley. He was educated at the University of Alberta where he graduated in 1931. He then did research for a year before becoming a staff member for a mental institute. He spent three years as a doctor on the Royal Ottawa Sanitorium and then came to Belleville in 1935.

Dr. Brearley is survived by his wife, the former Irene Thompson, two sons, Robert in Cookstown and Donald at Queen's University in Kingston, and by one daughter Mrs. William (Patricia) Jarvis of London.

Dr. Brearley is also survived by one brother, Robert F. Brearley of High Prairie, Alberta and three grandchildren.

He is resting at the John R. Bush Funeral Home where the funeral service will be held on Sunday, Rev. H. M. Davis will officiate. Cremation will be in Toronto.

Support the RED SHIELD APPEAL

THE SALVATION ARMY

1867 — CANADA'S CENTENNIAL — 1967

Since 1883

- MODERN EQUIPMENT
- OUTSTANDING FACILITIES
- UNDERSTANDING SERVICE
- AND MODERATE PRICES

are features of the service which we provide

Thompson FUNERAL CHAPEL

32 Everett St.

Dial 962-8651

1883 — FUNERAL DIRECTORS — 1967

DRUG STORES OPEN SUNDAY

BARTON'S PHARMACY
164 N. Front St. Dial 962-0393

KELLY'S DRUG STORE
411 Bridge St. East Dial 962-5388

WESTGATE PHARMACY
Westgate Plaza Dial 962-2052

DUFF'S—DRUGS
213 Front St. Dial 968-7928

CUSTOM TAILORED MORTGAGES

EXPERIENCED FAST SERVICE

VICTORIA and GREY TRUST

Hearing Aids

Reasonably priced - 30 day trial

ED. LOGAN - Jeweller

Across the crossing at 11 Bridge St. E.

IN MEMORIAM

ELEY — In loving memory of my dear sister Annie Eley who passed away May 7th, 1964.

Her work's done, the race is run,
Her battles fought, her victory won.
In our sad hour we know
She has found sweet rest at last.
— Ever remembered by her brother William Hutchins, son Albert and her daughter-in-law Madeline.

ELEY — In loving memory of Mrs. Annie Bracket, Eley of Creighton, on her 79th year, who passed away May 7th, 1966, in Loudon, England, wife of the late Albert Eley.

Her memory we shall always keep,
Sadly missed and ever remembered by her son Albert and daughter-in-law Madeline.

SMITH — In loving memory of a dear mother, Gladys Smith, who passed away May 6th, 1965.

Sweet is the memory of your face,
Your smile, your voice, your grace.
Your gentle hands and true,
From us who thought the world of you.
Always remembered by son Harry, daughter-in-law Shirley and family.

SMITH — In loving memory of a dear mother, Gladys Smith, who passed away May 7th 1965.

Sadly missed and ever remembered by daughter Mary and Mrs. William (Patricia) Jarvis, London.

The memory the day would bring,
The call was sudden the shock severe,
We only know we loved her dearly
Sometimes it's hard to understand,
Why some must have to be taken,
In His wisdom God has planned,
Beyond my power to know,
— Lovingly remembered by daughter Margaret and son Sandy.

TANNER — In loving memory of a dear mother and grandmother Margaret Jane who passed away May 7th, 1965.

Sweet memories of a loved one,
To bring you to our mind,
Is all we can do now dear Mom of you.
Are very hard to find.
If all this world were ours to give,
To buy you back we would,
Sadly missed and always remembered by daughter Lila, son-in-law Less and grandchildren.

DEATHS

BATEMAN, Mrs. Herbert — At Riverside Hospital, Ottawa, on Friday, May 5th, 1967, Anna Armstrong, beloved wife of Herbert Bateman, formerly of Belleville, in her 68th year. Dear mother of Mrs. Harold Vanneau (Rose) Northumberland, Mrs. Bob Lane (Ruth) Ottawa, Mrs. Ken Bird (Jean) Ottawa, Mrs. Donald (Doris) Toronto, Basil Lowery of Ottawa, Harry Lowery of Lasalle, Quebec, Mrs. Jack Hall (Mary) Montreal, Mrs. Ken Hall (Charlotte) Peterborough, Sam, Hugh Armstrong, Northbrook, Andy Armstrong, Clarence, also survived by 28 grandchildren, 2 great grandchildren, Gunther, Gunthers Hazel and Tilley predeceased.

Mrs. Bateman is resting at the Ross Tilley Funeral Home, Madoc Street and the Rev. Derrick Brooks United Church for service at 2 p.m. Interment Belleville Cemetery.

Flowers gratefully declined. Memorial, Northbrooks Cemetery Fund.

(Casket will remain open to 2 p.m. Sunday at the time of service).

STEWART, Dr. Guy Gage, M.D., C.M. — Of 236 MacDonald Ave., Belleville, on Friday morning, May 5, 1967 at his residence. Beloved husband of Irene Thompson and the late Dr. Guy Thomas Brearley. Beloved husband of Irene Thompson. Dear father of Robert, Cookstown, Donald, Kingston, Mrs. William (Patricia) Jarvis, London. Dear brother of Robert, Brearley, High Prairie, Alberta. Also survived by three grandchildren and Mrs. William (Patricia) Jarvis, London. Dear brother of Robert, Brearley, High Prairie, Alberta. Also survived by three grandchildren and Mrs. William (Patricia) Jarvis, London. Resting at the John R. Bush Funeral Home, 86 Highland Ave., Belleville. Service will be held on Sunday, May 7, 1967 at 2 p.m. Dr. Chipman Brown to officiate. Cremation. Toronto. Private cremation by Murray, May 8 at 10 a.m. Rev. H. M. Davis officiating.

LUCAS, Percy — Suddenly at Kingston General Hospital on Thursday, May 4, 1967, Percy Lucas of R.R. No. 3 Marmora beloved husband of Mary Lucas, in his 53rd year. Dear father of Clara, Mary, Judy, Kenneth, Lorna, Glenn of St. Thomas, Gloria of St. Thomas, Mrs. Ronald (Jean) Hall, Marmora, Mrs. Gerald (Helen) Bellamy, Marmora, Mrs. Ken (Betty) Smith, Mrs. Grace Lucas, Earl, Marmora, Mrs. Ethel Lucas, Belleville, survived by his grandchildren. Son-in-law, predeceased. Resting at the Brenchley Funeral Home, Marmora. Service in the Funeral Home, Marmora on Monday, May 8th at 2 p.m. Rev. Phyllis Miller officiating. Interment, Marmora Protestant Cemetery.

MITCHELL, Charles Ernest — Of 1133 17th Ave., N.W., Calgary, Alberta, suddenly at a resort in Radium Hot Springs, British Columbia, May 3, 1967. Beloved husband of Olive Aida. Dear father of Ricky, Frankford and Danny in Brampton. Also four brothers, Morden of Belgium, Frank of Trenton, James of Frankford and Earl of Toronto.

Also surviving are eight sisters, Mrs. Douglas (Marjorie) Manley of Moira, Mrs. Andrew (Jane) Wilson of Belleville, Mrs. Douglas (Joyce) Robinson and Mrs. Arthur (Mary Leah) Currie of the United States, Miss Lois Mitchell of Toronto, Mrs. Ernest (Ruth) Hill of Belleville and Mrs. Harry (Margaret) Boama of Belleville.

He was predeceased by Mrs. Sandy (Ruby) Morris.

Mr. Mitchell is resting at the John R. Bush Funeral Chapel on Tuesday morning. The funeral service will be held in the JoJhn R. Bush Funeral Chapel on Tuesday afternoon. Interment will be in Belleville Cemetery.

DR. GUY GAGE BREARLEY M.D., C.M.

Dr. Guy Gage Brearley of 236 MacDonald Ave., a director of the Chest Clinic in Belleville and Hastings County for his home Friday following an illness of nine months. He was in his 56th year.

Dr. Brearley was born in Minnesota, the son of Gen. Rose Brearley and the late Dr. Guy Thomas Brearley. He was educated at the University of Alberta where he graduated in 1931. He then did research for a year before becoming a staff member for a mental institute. He spent three years as a doctor on the Royal Ottawa Sanitorium and then came to Belleville in 1935.

Dr. Brearley is survived by his wife, the former Irene Thompson, two sons, Robert in Cookstown and Donald at Queen's University in Kingston, and by one daughter Mrs. William (Patricia) Jarvis of London.

Dr. Brearley is also survived by one brother, Robert F. Brearley of High Prairie, Alberta and three grandchildren.

He is resting at the John R. Bush Funeral Home where the funeral service will be held on Sunday, Rev. H. M. Davis will officiate. Cremation will be in Toronto.

Ontario

(Continued From Page 1)

tatives "expressed willingness to work with the hospital administration in an effort to find a solution to the problem.

However, K ompha s ized: "Our concern is the children in the affair to suggest that the nurses involved are other than competent, dedicated persons. These senior nurses lost their position in attempting to bring about better nursing care for the patients and more effective nursing administration within the hospital service — and that their suggestions fell on deaf ears," the RNAO charges.

A fourth nurse at the hospital, Mrs. D. Bartlett, was also instructed to take an indefinite vacation last month. However, she has since been recalled and is now on duty.

The hospital board has maintained the situation did not reflect on patient care.

A board spokesman this morning said he had no comment on the RNAO statement.

"You've only got two or three peoples' opinions," he added.

IN MEMORIAM

STONE — In loving memory of a dear husband, Fred Stone, who passed away May 8th, 1957.

The Lord knows best
He knows what's best
He takes our loved ones home to rest
And friends from day to day,
But never will the one I loved
From memory pass away.
— Sadly missed and remembered by his wife Catharine M. Stone.

Laura Secord candies make fresh and delicious gifts for Mom on Mother's Day Sunday, May 14th

Choose a box of her favourites at

DOLAN THE DRUGGIST

"YOUR LAURA SECORD SERVICE SHOP"

DIAL 962-3406 FREE MOTOR DELIVERY

Employment News

The employment picture during the past week as represented by employer labor requirements listed with the Canada Manpower Centre presented the following trends. The local industrial plants required only a few additional workers and the employment opportunities were scarce for either the male or female job seekers. The construction field showed an increased labor demand and it is anticipated that this demand will gather strength in the weeks ahead.

The labor demand for the female worker continued to be slow with the majority of vacancies coming from the services field — waitresses, kitchen help, dayworkers, and babysitters. The recent heavy rainfall delayed the plans of the local farmers to complete their seeding of early pea and grain crops.

Increasing the number of persons seeking employment through the Canada Manpower Centre was the influx of university graduates returning to their homes in this community. Unfortunately, their efforts in obtaining immediate local temporary work have been disappointing. They report that this condition is not solely a local one but has been encountered in the vicinity of their university centres.

It is, therefore, drawn to the attension of local employers that there is a supply of available workers seeking not only permanent but also temporary and casual work, during which time they are invited to review their immediate or anticipated labor requirements and list them with the Canada Manpower Centre at 324 Church Street, Belleville or telephone 962-8681.

The following employment opportunities are now available at this office.

In the female division locally, an experienced cashier is required by a large retail store for part time work.

There is a position in child welfare for part time work as a housekeeper. This calls for the supervision of children, with some housework but no cooking duties.

Another part time job is being offered for a motel room clerk. In this case, previous experience is not essential as the employer prefers to train the person hired in their management methods. There are also requirements for motel and hotel waitresses, kitchen help and a cook.

An out-of-town opportunity is available for a secretary to the president of a firm. This calls for the ability to take and transcribe shorthand quickly and accurately, as well as for other related duties such as keeping records and making appointments.

There is still an urgent local requirement for registered nurses and registered nursing assistants.

In the male division locally, there are positions available for experienced barbers, qualified cooks and short order cooks. Local farmers are seeking the services of experienced farm hands both single and married.

An experienced spray painter is required for work in the rural areas which would include the painting of barns. There are vacant positions calling for an experienced cylindrical grinder operator, a machinist and a linotype operator.

Other employment opportunities are available for an accounting clerk, an assistant steward, a motel room clerk, an experienced fuel tank truck driver and restaurant drivers.

Anyone interested in any of these positions, seeking other employment or thinking of reentering the labor market, is invited to contact the Canada Manpower Centre at 324 Church Street, Belleville or telephone 962-8681.

Sentence Suspended On Youth

A legal technicality proved a boon to 18-year-old Ivan Lee McKellar, of Kingston, when he answered the same charge for a third time in a Belleville court yesterday.

McKellar, arrested with three others in the robbery-at-knife-point of a sleeping motorist, near Belleville October 24, was first sentenced as a juvenile.

Since the charge was considered grave, he was ruled able to stand trial as an adult in magistrate's court.

His first companion he was sentenced to reformatory terms of two years definite, one year indeterminate.

However, since the information supporting the charge was tied to his original juvenile court appearance, McKellar's sentence was quashed by the Ontario Court of Appeal and a new hearing ordered.

Yesterday, he went before Judge J. C. Anderson — after serving a four-month stretch on his first sentence and pleaded guilty.

Police testimony, repeated for the new hearing, told of McKellar being with two other youths and a girl in a stolen car who robbed a motorist of $20 parked overnight on the Macdonald-Cartier Freeway west of Belleville. They were stopped near Trenton by an OPP roadblock.

McKellar, the court was told, was picked up by the others as he hitchhiked from Montreal.

His mother, Mrs. Ivy Marshall, said since McKellar had been home from reformatory awaiting his new trial, he had developed a more mature outlook on life and showed no problem inclinations.

Crown Attorney John Pringle submitted McKellar's four-month incarceration "had brought home to him the folly of his idiot actions which he fell into with his friends."

Judge Anderson handed down a two-year, suspended sentence ordering McKellar to report twice monthly to probation authorities in Kingston and be home six nights a week by 10 p.m. for the next year.

Wide Array Of Produce Seen on Mart

More than 12 farmer dealers were on hand at the Belleville market this morning with a wide array of produce, plants and other merchandise.

Prices on produce included: eggs — medium 45c doz., large 50c doz. and extra large 55c doz. Apples were selling at $3.75 per bushel for the delicious variety; $4.00 per bushel for spys; and $3.25 per bushel for the cooked variety.

Sebago potatoes were selling for 40c per basket or $1.75 per bushel while early varbs seed potatoes were listed at 75c per basket.

Fresh rhubarb was on sale at several stalls for 25c per bunch. Onions were selling at one dollar per basket. Maple syrup was on display at one booth with a selling price of $3.50 for one-half gallon or one dollar per pint. Maple sugar was on sale at 25c per cake.

Home made bread was selling at the market for 35c per loaf or three loaves for one dollar. A wide assortment of pies was on sale with prices in the 50c to 60c range.

Many varieties of plants were on sale with dahlia bulbs selling at 25c per bunch. Dealers were asking from 50c to one dollar for other varieties. One dealer was also selling willow plants at one dollar and $1.25.

Stamp Collections on Display

The only two junior members of the Canadian Forces Base stamp club, Mark Simkins and David Lundin, displayed their collections at an exhibition last night in Trenton. The boys have hundreds of cancelled two cent stamps in their collections.

Stamp Club Exhibition Much Enjoyed

TRENTON — Philatelists were in their glory at last night's stamp exhibition in St. Peter's school. On display were collections of Russian stamps, stamps honoring the first ten astronauts, French artwork stamps, Irish coils, one of Pitcairn Island issue, a Mint Vatican, Elizabeth II issues and a comprehensive coverage of Canadian stamps.

Exhibiting were members of the Canadian Forces Base stamp club, Rick Matthew, Jack Leach, Jean Alyea, Agnes Goodwin, R. F. Jackson, John Seguin, Art Savage, George MacKenzie, Florence Hamburger (New York) Blanche MacKenzie, Dave Ella, Robert Cole, Jack Delisle and junior club members Mark Simkins and David Lundin.

Separate Sentences Imposed

Two young Belleville men, charged with car theft after they were arrested in an automobile stolen in Belleville Friday were given separate sentences by Magistrate T. V. Wills.

Robert John McFarlane was placed on a two - year suspended sentence and ordered to report monthly to local probation authorities. John Stanislaus Ludlow was sent to the common jail for three months after defence counsel Robert Temple pleaded that "he does have some good qualities."

"I think I would agree with you in that Mr. Temple," confirmed the magistrate "But . . . the offence is serious."

Police said the two were stopped in Napanee by provincial police after the car they were riding was reported stolen in Belleville.

Fun on Two Wheels

Ricky Lough, a Moira Secondary School student, is the happy owner of one of the many motorcycles in Belleville. Rick drives a 100 c.c. Yamaha.

Popularity of Motorcycles Continues to Flourish

Despite the obstacle of the new motorcycle driver's examination the popularity of the revived motorcycle craze continues to flourish. The streets of Belleville, now that it is spring, are alive with Hondas, Ducatis, Suzukis, Yamahas, Triumphs, BSAs and Harley-Davidsons.

The Japanese bikes, Hondas, Ducatis, Suzukis and Yamahas, known for good gas milcage and few repairs, are the most popular. But, still the older, longer-established bikes, the Triumphs and Harley-Davidsons are seen keeping up with their newer counterparts.

The new driver's examination for the motorcycles, designed to make them a little safer, consists of a written test much like the learner's permit test, an obstacle course testing the driver's knowledge of controls and his ability to control the motorcycle through figure eights and the like, and a test through traffic similar to the one taken by anyone trying to obtain a car licence.

Still the motorcycle dealers expect to sell many more bikes this year. Already in 1965 and 1966 South Radio and Television Ltd., the dealer for Hondas, Ducatis, Suzukis and BSAs has sold about 500 motorcycles.

The Bay Marina, the dealer for Yamahas, has sold about 40.

Coming Events

PRE-NATAL CLASSES, TWO NEW Series Continuing — Tuesday, May 9, Wednesday May 10, Month Unit, 302 Pinnacle Street, Belleville, 7:30 p.m. Phone 962-2382.

BELLEVILLE ARTS AND CRAFT Club, Wednesday May 10th 1967 will have as their guest speaker Mr. Fairley Gundrum, Manager of the Textile Furnishings Institute (Toronto) as guest speaker at the Recreation Centre 270 Pinnacle St. at 8 p.m. Miss Fairley's subject will be "The Art of Home Decoration in Fun" All are welcome.

May-6-8

HISTORIC HOUSE TOUR IN Picton, Ontario, Saturday May 13th, 1967, 1-6 p.m. Tour includes 3 houses and 1 church (1790 to 1880). Tea served by Wellington W.I. Sponsored by University Women's Club of Picton and district. Tickets $1.50. Start your Tour, 256 Main St., Picton, Ont.

SOCIAL EVENING SATURDAY night, 8 p.m., Tyne's County Garden Restaurant, Highway 2 East. The Kinsmen Club of Belleville Incorporated. Admission 25c. Free transportation from Central Taxi Office. (Early Bird Draw and Share the Wealth 7.30 p.m.)

HEAR PRESIDENT BRADFORD, president of Loyalist Campus Belleville, Ontario Vocational Institute of Applied Arts and Technology on C.F.R.O. Sunday May 7th, at 1 p.m.

SPEND VICTORIA WEEKEND IN New York City. Leave Belleville May 19th at 8:30 a.m. Return May 22nd at midnight. Includes transportation, hotel accommodation, baggage, tips, T.V. tickets, Radio Music Hall and Circus. Phone 962-9202.

AD 2 ev Mon, Wed. Sat tf

HOLY ROSARY SOCIAL EVENing at K. of C. Hall every Saturday at 8 p.m. Jackpot $40.00 and extra specials. Admission 50c. Apr-27-6-tf

SPRING THAW — MAY 8 — CENtennial School. Tickets available for 6 o'clock performance. Ed Thomas Cigar Store. A few tickets at door.

MARLENE AND PAUL PLAYING Variety music in the Amber Room of the City Hotel tonight.

KEEP PACKAGE TOURS INCLUDing transportation, motel and meals reserve for the Stirling Fair Saturday May 7-8-9; 13-14; 17-18-19-20; May 7-8-9 Ottawa Tulip Tours. P.O. Box 80. Phone 968-7771.

albert college
founded 1857
Where youth develops its full potential
One of Canada's oldest co-educational colleges providing a sound cultural education in a Christian environment.
• Grades IX to XIII • Secretarial & Business • Cultural Courses • Music & Drama • Swim pool and full range of sports activities.
For information and illustrated prospectus write:
H. S. Simpson, B.A., Principal
Albert College, Belleville, Ont., Canada

LEE GRILLS DAIRY LTD.
SPECIAL NOTICE
In order that we may give you better service and meet today's high cost of production and distribution, we are pleased to announce that Lee Grills Dairy Limited has amalgamated with Spencer's Quality Dairy Limited of Brighton and Brookside-Price's Dairy Limited of Kingston.
Our management, sales staff, driver salesmen and production employees will be employed by the new company and will assure you the same high quality product and service you have come to enjoy. Our local milk producers will continue to supply our plant.
The new company will operate with Mr. Lee Grills as Vice-President, and Mr. Gordon J. Spencer as President and General Manager.
We want you, our customers, employees, and producers, to know we truly appreciate your loyalty and confidence in us over our 22 years in business in Belleville. A loyalty that enabled Lee Grills Dairy to grow from the smallest dairy operation to the largest in the city. Again our thanks.
Lee Grills
"Your Friendly Milkman"
LEE GRILLS DAIRY LTD.
237 COLEMAN STREET

A MOST SINCERE THANK YOU . . .
To the many people who visited our store during our "Open House". Frankly we were delighted that you all came, and expressed so much interest in the new Furniture styles on display.
The winner of our Wishing Well $100.00 Merchandise Certificate as drawn by Mr. Ken Pinder was:
MRS. A. STAPLEY
22 JOHNSTON STREET
ROBERT MICHAUD Ltd.
285 COLEMAN STREET

FOR THE FAMILY THAT HAS EVERYTHING . . .
A new 4 bedroom house to keep it all in! There's only one left and it is almost ready for possession. This home has an extra 2 piece washroom handy to the kitchen. There's a separate dining room for formal meals, however, the kitchen will accommodate the largest families for informal meals. This home is located in the older and more picturesque part of the city and close to downtown. Financing is at 6¾%. Remember, this is only one, so call now!
Conditional Sale Agreement
MAURICE H. ROLLINS CONSTRUCTION LTD.
Sales Office — 11 Victoria Ave. Dial 962-8395

BUSINESS IS BOOMING!
DURING THE PAST MONTH WE HAVE SOLD THE FOLLOWING PROPERTIES
Lot 60 Amelisburg Township
104 Chatham Street
Lot 61 Amelisburg Township
35 Glen Road
Lot 12 Thurlow Township
106 Chatham Street
Lot 101 Amelisburg Township
44 Bongard Crescent
Lot 6 Marmora Township
296 Coleman Street
Lot 1 Sidney Street
91 Victoria Avenue
30 Southwood Crescent
29 Johnson Street
211 George Street
248 Church Street
Lot 24 Sidney Township
225 George Street
Lot 3 Auburn Street
96 Chatham Street
Lot 41 Albany Heights
140 Hastings Drive
Lot 43 Albany Heights
Lot 223 Dundas Road
Included in the above sales are both city and farm properties.
WE NEED PROPERTIES TO SELL
WHY DON'T YOU DO BUSINESS WHERE BUSINESS IS BEING DONE
LIST AND SELL THROUGH
W. J. McCORMICK REALTY LTD.
89 STATION STREET PHONE 962-5397

Dividends

By THE CANADIAN PRESS

Fleetwood Corp., 16½, June 15, record May 26.

THE INTELLIGENCER
Intelligencer Established 1834 — Ontario 1870
Published Daily by
ONTARIO INTELLIGENCER LIMITED
Belleville, Ontario, Canada.
Subscription rates:
By carrier $25 per week;
By mail in Canada $15.00 per year; 6 months $8.00;
By carrier $25 per week;
By mail to U.S.A. $24.00 per year and $2.40 per month.
Each copies 10c.
Authorized as second class mail by the P.O. Dept., Ottawa, and for payment of postage in cash.
Member of The Canadian Daily Newspaper Association:

Planning and Environment

Urban renewal for Belleville, as outlined in the Chamber of Commerce plan discussed in this newspaper the other day . . . a mall perhaps with trees and a park-like atmosphere downtown patterned on Fresno, California, and Ottawa's Spark Street . . . playgrounds for children.

These are aspects of a vision of Belleville years hence that excites the imagination. An area extending from the Upper Bridge south to Dundas Street and from the river to Pinnacle Street is ,the one envisaged for possible renewal. The plan is expected to go before city council by the end of May or early in June.

Planning is the key element in the orderly growth of any city. That so little of it was evident in years gone by is manifested in the kind of situation described in a recent feature in U.S. News and World Report. In an interview with Dr. Rene Dubos, a noted biologist and expert on environmental problems, the article seeks answers to the question "Can Man Survive Life in Big Cities?"

It discusses the growing strangulation of cities by traffic, the effects of overcrowding, jet travel and the speed of modern -life. Significantly, it looks at the enormous deprivation suffered by children brought up in concrete jungles, where the world of nature, fresh air and a sight of blue sky are as remote as to be experienced only fleetingly by even those youngsters of an imaginative turn of mind.

Life Magazine, similarly, takes a look in its current issue at the increasing impersonality of modern life, at the shams of our civilization, the preoccupation with materialism, the tyrannical conformism and the struggle simply to survive in such an environment.

Amid all this labyrinth of planning, or lack of it, amid the smog and the pollution and the traffic and the noise are people, human beings, and the accompanying photographs and text are a skilful portrayal of the sense of "self-alienation" that grips so many people, the terrifying feeling of being lonely in the crowd or even among one's family.

This of course stems in part from man's struggle to maintain identity, individualism, which begins at an early age. American novelist Willa Cather has put it this way: "In most families, the mere struggle to have anything of one's own, to be one's self at all, creates an element of strain which keeps everybody almost to the breaking point. For each individual in a household (even the children) is clinging to his individual soul, is in terror of losing it in the general family flavor. . ."

Thus, in the planning of a future Belleville any such project should take account of the overall environment, and the need of people to have what is loosely termed "something for the mind." Such as sunshine and light, parks and running streams, art and creativeness even in the midst of the ceaseless economic round.

Cultural Fizzle

If Canadians respond to a sense of warmth and color in their lives, only a comparatively small number are interested in the upper realms of culture as manifested by the work of artists and dramatists of this and earlier times.

For instance, a report on Expo's $35,000,000 international exhibition of fine arts says its impact is one of violence, color, serenity and passion —surely sufficient for all tastes — yet only a small proportion of the huge crowds entering the exhibition area seem to be interested.

Indeed, from early reports it seems a great many Expo visitors headed for La Ronde, the amusement and entertainment area where they got aboard anything from 25 cents for a cup of coffee, $1.08 (including tax) for English ale to $5 for calf's liver and inuchrooms at one European restaurant.

It's very discouraging for those who are trying to promote culture in Canada. One wonders what such art lovers as the Russians (of all walks of life in their supposedly classless society) would think of the stampede to La Ronde.

And State Secretary Judy LaMarsh may also look askance at this desire on visitors' part merely to satisfy the inner man and fear for the success of the "Three Hundred Years of Canadian Art" exhibition — the largest ever assembled in this country — she will open at the National Gallery in Ottawa on May 11.

Almost 380 paintings, sculptures, and examples of other graphic and decorative arts have been assembled from public and private collections into a study of Canadian history going back 200 years before Confederation.

Certainly Canadians cannot complain they are not being exposed to the stimulus and beauty of the creative arts. This year the choice is virtually unlimited, which is more than can be said for what is being offered at Expo's eating places. There, in the early stages at least, food supplies quickly ran out.

Ottawa Offbeat

Capital Is Hotbed of Communist Espionage Activity

By RICHARD JACKSON.

OTTAWA — Mention Ottawa to the average touring taxpayer arriving to look over the National Capital, and he usually thinks of Parliament and its Peace Tower.

Or potholes which grow in the fractured streets more profusely than daffodils on the manicured lawns of the Federal parkways.

But would you believe spies? Nobody in authority likes to say much about it, and usually, if circumstances compel some kind of statement, the approved practice is to shrug off international espionage as if in this capital it is so unusual and so frequent as to be almost non-existent.

Like just the other day, when still another Federal civil servant was convicted of violating the Official Secrets Act, and the point was labored by the prosecution that this was the first such case since the evidence of Russian cipher clerk Igor Gouzenko, 22 years ago, sent 17 members of the government's staff here in the Capital to prison for varying terms.

The implication clearly was that this sort of thing is so extraordinary as to occur only once every quarter century or so.

Well, don't you believe it.

For espionage long has been as established, and in some quarters, a highly respected profession here in this deceptively quiet-appearing Capital.

As long as 22 years ago, Chief Justice Robert Taschereau of the Supreme Court of Canada, then a member of the Royal Commission investigating the Gouzenko case, warned in his report, that the Soviet and its satellites were using Ottawa as a training ground — perhaps even a finishing school — for their intelligence agents.

The Soviet Embassy here, wrote the Chief Justice, might be the home of the Russian Ambassador to Canada, but it was only the headquarters for six separate and different espionage networks, using it as their base of North American operations.

Igor Gouzenko and the men of the RCMP Security and Intelligence Division — the bureaucratic name for Canada's counter-espionage agency — broke only the Soviet Army spy apparatus.

Its chief, Colonel Nicholas Zabotin, reached in disgrace by Moscow, leaped overboard into the North Atlantic on his way home rather than return and pay the price of failure.

While the Red Army Intelligence net had been smashed, warned the Chief Justice, remaining in business were the Russian naval, air, scientific, industrial and, of course, diplomatic espionage agencies.

And so remain, even now, still doing business at the same old stand — except for a half dozen members of the Russian diplomatic staff who, in recent years, have been expelled for being, as the External Affairs Department with thoughtful solicitude for their sensibilities calls it "persona non grata."

While Ottawa is a national capital might appear to be casual observer to be a bit off the beaten intelligence track, those who have watched the spies go by long have been aware that in reality, it is very much in the main stream of global espionage.

For wasn't it from Ottawa that the infamous spy, Klaus Fuchs, set out with the first sample of Uranium 235 — and the secret of the Atom Bomb — for Moscow.

One of the still - to - be-told tales of that real-life spy thriller is how Fuchs managed to spirit out of Canada's nuclear research establishment at Chalk River the tiny capsule of U235 which, as things have since turned out, enabled the Russians to get started with The Bomb.

And wasn't it to Ottawa that the late Ian Fleming sent James Bond, old 007, in his spy thriller "For Your Eyes Only" to get cited on the North American way of espionage life?

You hear whispers from time to time, and infrequently veiled official statements are made of this civil servant and that government employee going to the RCMP Security and Intelligence Division with stories of being approached, cultivated, wined and dined, and finally propositioned by foreign agents.

And when the curious or the crazy, filled to overflowing with a faint crack of international light, it's always surprising to discover how paltry is the pay for betrayal.

A few dollars, a very few usually, some tax-free diplomatic liquor are the mediums of espionage exchange — with the promise, of course, of lasting things to come.

Sure, the old town may be quiet, or staid, as some like to put it, but the quiet is often the quiet of intrigue.

Today in History

By THE CANADIAN PRESS

May 6, 1867 . . .

Irishman Fenian terrorist group assassinated, two senior English administrators 85 years ago today — in 1882 — in Phoenix Park, Dublin. The chief conspirator, James Carey, turned Queen's evidence when arrested and betrayed the whole gang. Five were executed and Carey was disguised and put on a ship for South Africa. The Fenians had found him, however, and Carey was shot dead 12 miles before the end of the voyage.

First World War

Fifty years ago today—in 1917—German forces counter-attacked near Bullecourt in the Arras sector: Prime Minister Lloyd George and British army and naval representatives attended a war council in Paris.

Second World War

Twenty-five years ago today—in 1942 — 11,000 U.S. survivors on the Philippine island-fortress of Corregidor surrendered to the Japanese after a 28-day siege; British forces captured the Madagascar port of Diego Suarez, destroying a Vichy cruiser and a submarine.

May 7, 1867 . . .

The changing face of banking

LOOKING BACKWARDS

GLEANINGS FROM OUR FILES OF BYGONE YEARS

20 YEARS AGO

May 6, 1947

The members of the Quinte Skating Club held their annual meeting at the club house to hear the annual reports and elect their Board of Directors for the coming year. The following officers were appointed: Clare Bailey, president; O. Hake, vice president; Jack Dickens, secretary - treasurer.

At a time when normally the vast bulk of the spring seeding would be completed, because of cold and wet weather only from five to 10 per cent of the seeding is yet done in Hastings county, according to Agricultural Representative A. O. Dalrymple, of Stirling.

30 YEARS AGO

May 6, 1937

From our file copy at this time in 1897: A. M. Chisholm has returned to Hotel Quinte after an enjoyable trip to his Adirondack mine near Bridgewater. He reports steady progress in mining and says that northern country will not be afflicted with an inflated boom; nothing but good mines with solid companies back of them can succeed with us." Mr. Gay, fan employee of the Canadian Gold Fields Co. was in the city yesterday. He stated that they recently struck the river from the company's mills, he struck a vein of very rich ore. It showed large quantities of free gold, some of the nuggets being as large as peas. This property is owned by the above company and will be developed at once.

40 YEARS AGO

May 6, 1927

Miss Florence Skelcher is visiting friends in Montreal.

W. E. Tumman, MP, Tweed, was in town today.

J. E. Hill, M.P.P. was in town today.

Miss Bessie Souter, Reg. N., is the guest of Dr. and Mrs. O. W. Anderson, Maynooth.

John W. Russell of Buffalo is visiting Stanley Russell, Ann St.

From our file copy-at this time in 1897: "That two-year-old bole in the roadway on Front St. opposite Stroud's Store, that was pilocarded "For Sale" was filled in this morning. Thank you."

50 YEARS AGO

May 6, 1917

Mrs. C. H. Boardman of this city will leave here to reside in Brockville shortly.

Mr. D. E. Ketcheson left here today for Saskatchewan where she will spend some time with friends.

Mr. and Mrs. J. T. Warren have returned home from Ottawa where they spent several days.

It will be gratifying to the citizens of Belleville to learn that the Graham Co. will restore their premises in this city which were destroyed by fire.

"Advice" Cost Him $4,876

Victoria Colonist

The expensive mistake of a U.S. senator from Pennsylvania just possibly might end a career through a certain office in Ottawa.

The senator sent 97,000 newsletters to his constituents asking for their views on various issues and including the unfortunate question: "Do you think I should run again for the Senate in 1968?" That particular query cost him $4,876 for postage because the justice department ruled that it was "political" and therefore a violation of his franking privileges.

On this basis, it is interesting to speculate what our Canadian Defence minister might be deemed to owe the post office for the distribution of the franked products of his propaganda factory during the course of the unification disagreement. They must have totalled tons.

Letters to Editor

The Intelligencer welcomes letters on the editor. For publication purposes the sender may use a pseudonym if desired. However no letter will be published that does not bear the name and address of the sender.

The Law Of Chance

Philadelphia Bulletin

Tip to football captains, politicians, and devotees of coin-tossing everywhere:

If you call "heads," you will have a four per cent better chance of being right. A mathematics professor at Northwestern university had his freshman class toss a total of 319,249 pennies, to test the law of probability of chance. Heads came up 160,158, or 50.2 per cent. It was surmised that the distribution of metals in the coins makes them "tail heavy."

But come to think of it, knowing the odds for the penny won't help much. The football tycoons use half dollars, and few cocktail lounges ever have pennies on them. They put them all in piggy-banks.

Counting The Cost

Financial Times

The Conservative MP's attempt to precipitate a debate on defence unification opened the way for one of Mr. Pearson's rare examples of undisputed mastery. By reciting the list of delayed and pending business, he aroused something of the cost to Canada involved in Parliament's archaic procedures. The business community probably understands the cost better than any politician.

UK Raises Cable Rates

Kingston Whig-Standard

It is unfortunate that the British Government has raised the charges for news cable sent to Commonwealth countries. The rates will be tripled from a penny to threepence a word on September 1.

The increase comes at a time when there is a greater need for understanding between the countries of the Commonwealth — particularly when it is considered that the Rhodesian problem is not settled and that Britain is making definite preparations to seek entry into the European Common Market. Traditionally it has been through Commonwealth newspapers that the attitudes and problems of the various nations have been described. The increase in rates will probably cut down the flow of material to smaller African and Asian countries, where newspapers have a small circulation. Therefore, it will have the undesirable effect of limiting the amount of Commonwealth publishing from Britain. Since there are indications that other Commonwealth countries are considering following suit it will mean that there will probably be a breakdown in the dialogue between several areas of the Commonwealth.

At the request, the indications are that there will not be an increase in rates for cables originating in Canada. This is a sound move since it will permit foreign correspondents resident in Canada to continue sending their stories at inexpensive rates. In the light of the report of lack of understanding of Canada shown by-the latest London Weekly Telegraph it is evident that there is indeed a need to encourage foreign correspondents in Canada to file as many stories as possible. They may be able to let their readers know more about Canada than they do at the present.

Accident Insurance

Owen Sound Sun-Times

One of the greatest factors in rising insurance rates is the lack of financial responsibility on the part of those involved in accidents. The insurance companies take on full payment in the bulk of these accidents. And, unfortunately, many drivers take advantage of this responsibility. They probably would not take were they faced up with a share of paying for their own repairs. It is possible that, if motorists were required to pay the first $100 or so in damages to their own cars, there would be more care. Many motorists already do accept such responsibility is gain reduced insurance rates. Many who do not are of the type whose lack of responsibility adds greatly to the total damages each year.

De Gaulle's Strategy

Commonwealth Threatened by Britain's ECM Overtures

By HAROLD MORRISON
Canadian Press Staff Writer

Britain's bid for European Common Market membership likely will leave the Commonwealth in a form of paralysis that could lead to decay.

Prime Minister Wilson says he wants swift negotiations and a fast decision, but Paris officials suggest negotiations may drag on for two or three years.

This, in effect, may be President de Gaulle's strategy—to wage a battle of exhaustive investigation, reflection and bargaining that may leave Britain hanging on the ropes.

He is well aware that under current conditions — and Britain needs the Common Market more than it needs Britain.

Wilson is well aware that Britain no longer can afford the role of an independent world power.

Despite the strengthening of the pound, there is still an inherent underlying weakness in the British economy. Britain is struggling to pay its way and may be able to do so only by accepting a lower standard of living, something which country - wide municipal elections have shown is becoming increasingly unpopular with British voters.

Either Wilson shows the voters the road to higher economic opportunities or he may find himself in extreme political difficulties when the next general election rolls around, due in 1971.

Thus, while trying to join the Common Market, Wilson may not find time to pay much attention to the Commonwealth. In fact, there are experts within that family of nations who believe that Wilson is all but ready to sacrifice the Commonwealth concept on the Common Market altar.

Indeed, while Wilson and his associates express comforting words that they will seek to protect Commonwealth interests during Common Market negotiations, there appears a foregone conclusion among some trade experts that the system of Commonwealth tariff preferences will be squeezed and crushed as part of Britain's price of European admittance.

That would mean that British tariffs on manufactured goods from Canada and other Commonwealth producers would rise. Canada would be forced to find alternative markets.

One Canadian authority suggests the remnants of the Commonwealth preferences may still be maintained with Canada taking on the role of Commonwealth leadership. But it is questionable whether Canada could find in the under-developed and developing parts of the Commonwealth sufficient customers to replace her traditional British markets.

The most serious obvious objection would be the United States. Market pressures would demand increased trade channels in the U.S. unless Europe would agree to some form of transatlantic free trade area. There is no sign that either the U.S. or Europe is willing to entertain such proposals.

Church in the Round

This is the Metropolitan Cathedral of Christ the King in Liverpool, England, to be consecrated May 14. At left are the main entrance porch and bell tower, which stand detached from the cathedral proper. Between the 16 main frame beams of the cathedral are chapels which form the walls of the structure. (CP Photo)

New Cathedral Planned

LIVERPOOL (CP)—The first Roman Catholic cathedral to be built in England in nearly 60 years is a space-age cathedral-in-the-round designed to involve the congregation intimately in the mysteries of the mass.

"It is the ultimate in involvement," says Bishop Augustine Harris, auxiliary bishop of Liverpool, who will consecrate the $12,000,000 Metropolitan Cathedral of Christ the King May 14 amid a throng of prelates of many faiths.

"It brings the people in and this is the basic principle of the new approach to the liturgy."

The cathedral, a delicate silvery cone with a spiky tower perched on a rocky outcrop in the heart of Liverpool, is already attracting more attention to the smoky city by the Mersey than anything since the Beatles.

Appropriately enough for the swinging city of the north, its consecration will set off a two-week festival of music and drama expressing religious themes in modern style, starting with a semi-secular "choreographic mass" to be danced in the cathedral by an international company drawn from North America, Europe and the Caribbean.

Canadians David Earle and Susan MacPherson from Toronto, both senior students of the Martha Graham School in New York, are among 36 dancers who will interpret the music of the mass around the stark, white marble high altar.

The choreographic mass is bound to be as controversial as the circular, stone - and - aluminum cathedral itself with its severe, Greek - theatre interior splashed with a brilliant burst of color from the stained glass in the 70-foot lantern tower.

The irrepressible Liverpudlians call it the "Mersey funnel," the "wigwam" and the "rocket." A Can-dice might associate its heraldic pavilion look with Expo 67.

Good Tidings Pentecostal Tabernacle

289 Front St. Stirling

Affiliated with the P.A.O.C.

SUNDAY SERVICE

10.00 a.m.—Christian Education

11.00 a.m.—"Why Pentecost?"

EVANGELISTIC HALLY

7.30 p.m.—"Bigger Barns" Inspiring Singing

Thursday, 8.00 p.m.—Bible Study

Pastor: Wm. D. Keans

THE CHURCH THAT CARES

ARCA RALLY COMING SOON Dave Wilkerson

Welcome

BETHEL CHAPEL

(Corner Church and Station Streets)

9.15 a.m.—The Lord's Supper

11.00 a.m. MR. GLENFORD MURPHY, Lakefield, Ont.

Sunday School Classes For All Ages

5.30 p.m.—Gospel Bells CJBQ Dial 800

8.00 p.m.—Young Peoples

7.30 p.m.—MR. GLENFORD MURPHY, Lakefield

Thursday, 8.00 p.m.—Prayer and Bible Study.

Monday through Friday — Daily Meditations at 9.20 a.m.

W. E. Belch

FIRST PENTECOSTAL CHURCH

Rev. B. H. Cross, Pastor

54 North Front Street

10.00 a.m.—Sunday School

11.00 a.m.—MORNING WORSHIP

7.30 p.m.—EVANGELISTIC SERVICE

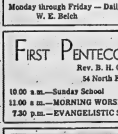

WESLEYAN METHODIST CHURCH

Everett and Henry Streets Belleville, Ontario.

Rev. Eldon F. LeRoy, B.A., B.D., Minister

10.00 a.m.—Bible Classes for all ages

11.00 a.m.—MORNING WORSHIP Reception of Members

7.30 p.m.—CYC HONOR COUNCIL SERVICE

Wednesday, 7.45 p.m.—Prayer Meeting

Wednesday, 8.15 p.m. — NEW TESTAMENT SURVEY

EVERYONE CORDIALLY INVITED

CHRISTIAN SCIENCE SOCIETY

MASONIC TEMPLE — 121 PORTER AVENUE

Sunday Service — 11.00 a.m. Sunday School — 11.00 a.m.

Subject: "ADAM AND FALLEN MAN"

Testimonial meeting 4th Wednesday of each month at 8 p.m.

YOU ARE CORDIALLY INVITED

MARANATHA CHRISTIAN REFORMED CHURCH

72 ORCHARD DRIVE

Minister: REV. E. GRITTER

8.00 a.m.—"Back To God Hour" Broadcast CJBQ SUNDAY, MAY 7th

9.30 a.m.—WORSHIP SERVICE

2.30 p.m.—WORSHIP SERVICE

1st and 3rd Sunday

7.30 p.m.—WORSHIP SERVICE IN THE DUTCH LANGUAGE

COME AND WORSHIP WITH US

Baptist Churches

VICTORIA AVE. Baptist Church

Convention of Ontario & Quebec

REV. GORDON B. WOODCOCK, B.A., B.D., Minister

CORNER OF VICTORIA AVENUE AND FINNACLE STREET

Organist: Mr. Wayne Vance, B.A., A.R.C.O.T.

SUNDAY, MAY 7th

9.30 a.m.—SUNDAY SCHOOL

11.00 a.m.—MORNING WORSHIP Subject: "GOD IS FAITHFUL" — Communion —

7.30 p.m.—EVENING SERVICE Subject: "NO UNCERTAIN SOUND"

Wednesday, 8.00 p.m.—Prayer Meeting.

EVERYONE WELCOME

PARKDALE BAPTIST CHURCH

514 Sidney St.

Organist: Mrs. Marion Foster Minister: Rev. Eric Fenny

9.45 a.m.—THE SUNDAY SCHOOL HOUR

11.00 a.m.—THE FAMILY HOUR

6.00 p.m.—THE YOUTH HOUR

7.30 p.m.—EVANGELISTIC HOUR Speaker: PASTOR PENNY

Each Wednesday at 8.00 p.m. we meet for an Old Fashioned Prayer Meeting and Bible Study

IN THE HEART OF PARKDALE WITH PARKDALE AT HEART

EMMANUEL BAPTIST CHURCH

Cor. Rollins Drive and Victoria Ave. Minister: Rev. Charles Savage

Member of Ontario and Quebec Convention

SUNDAY, MAY 7th

9.45 a.m.—SUNDAY SCHOOL

11.00 a.m.—WORSHIP SERVICE Dedication of Memorial Sign and Communion Subject: "BODY OF CHRIST"

7.30 p.m.—BAPTIST HIGH FELLOWSHIP Nursery Facilities during Morning Service.

YOU ARE WELCOME

Standard Church

Coleman St. Near Footbridge

MINISTER — Rev. R. Gamble Phone 962-8384

10.00 a.m.—SUNDAY SCHOOL

11.00 a.m.—MORNING WORSHIP

7.30 p.m.—EVANGELISTIC SERVICE

Thursday, 8.00 p.m.—Prayer and Praise Meeting

A CORDIAL INVITATION TO ALL

The Anglican Church of Canada

ST. THOMAS' CHURCH

1818 - 1967

CORNER OF CHURCH AND BRIDGE STS.

Ven. A. S. McConnell, M.S.A., C.D., L.T.h., Rector

Archdeacon of Ontario

Organist: Mr. Donald W Davenport

Assistant Curate: Rev. M. P. Webb, L.Th.

SUNDAY, MAY 7th

SUNDAY AFTER ASCENSION DAY

8.00 a.m.—HOLY COMMUNION

9.30 a.m.—MATINS (Nursery)

11.00 a.m.—CHORAL EUCHARIST (Nursery)

CHURCH SCHOOL

9.30 a.m.—BEGINNERS IN THE CHURCH OTHER DEPARTMENTS IN THE PARISH HOUSE

WEDNESDAY

HOLY COMMUNION AT ST. AGNES' CHAPEL AT 10.00 a.m.

CHRIST CHURCH

Corner Coleman and Catherine Sts. (at the footbridge)

Canon R. B. DeBlois Wright, L.S.T., B.D.

Assistant Curate: Rev. Allan W. Louder, B.A., L.Th.

Organist and Choir Master Mr. John G. Withers

SUNDAY, MAY 7th

SUNDAY AFTER ASCENSION DAY

8.00 a.m.—HOLY COMMUNION

9.30 a.m.—MATINS (Nursery)

11.00 a.m.—CHORAL COMMUNION(Nursery)

7.00 p.m.—EVENSONG

SERVICE OF HOLY COMMUNION

WEDNESDAY — 10.15 a.m.

CHURCH SCHOOL

9.30 a.m.—ALL DEPARTMENTS

11.00 a.m.—ALL DEPARTMENTS

2.30 p.m.—ST. GEORGE'S MISSION ALL DEPARTMENTS

CONFIRMATION INSTRUCTION

ADULT CLASS - SUNDAY (EVENSONG SERVICE) 7 p.m.

CHILDREN CLASSES — SUNDAY 2.30 p.m. — ST. GEORGE'S MISSION

MONDAY, 4.30 p.m. — PARISH HALL

VISITORS AND NEW MEMBERS MOST WELCOME

ST. MARGARET'S ON THE HILL

Orioles Park Avenue

REV. J. A. DINLOP, Rector

Organist: MR. SCOTT BRADFORD

SUNDAY, MAY 7th

SUNDAY AFTER ASCENSION DAY

8.30 a.m.—HOLY COMMUNION

9.30 a.m.—FAMILY SERVICE (Nursery)

11.00 a.m.—HOLY COMMUNION (Nursery)

CHURCH SCHOOL

9.30 a.m.—SENIOR SUNDAY SCHOOL AND BIBLE CLASSES

11.00 a.m.—JUNIOR SUNDAY SCHOOL AND NURSERY

MID-WEEK SERVICE

10.15 a.m.—WEDNESDAY, HOLY COMMUNION

VISITORS AND NEW MEMBERS WELCOME

The Presbyterian Church in Canada

ST. ANDREW'S PRESBYTERIAN CHURCH

CORNER CHURCH STREET AND VICTORIA AVENUE

Minister: Rev. A. L. Sutherland, B.A.

SUNDAY, MAY 7th

11.00 a.m.—MORNING WORSHIP

7.00 p.m.—BIBLE STUDY

CHURCH SCHOOL

9.45 a.m.—Children 9 years of age and over

11.00 a.m.—Children 3 to 8 years of age

ALL ARE WELCOME

ST. COLUMBA PRESBYTERIAN CHURCH

Corner Bridge St. and Farley Ave.

Minister: Rev. S. W. Gentle, B.A., B.D.

11.00 a.m.—MORNING WORSHIP

9.30 a.m.—Junior, Intermediate and Senior Church School

11.00 a.m.—Nursery, Kindergarten and Primary Church School

THE SALVATION ARMY

256 PRINCE ST.

Corps Officers:

Capt. June Dwyer and Lieut. Mabel Rawlins

Bandmaster: Jack Green Songster Leader: Gordon Grainger

SUNDAY, MAY 7th

9.30 a.m.—SUNDAY SCHOOL — CLASSES FOR ALL AGES

SPECIAL GUEST FOR THE DAY: CAPT. AND MRS. JAMES REID DIVISION YOUTH SECRETARY

11.00 a.m.—HOLINESS MEETING SELF-DENIAL ALTAR SERVICE

7.00 p.m.—SALVATION MEETING Speaker: CAPT. REID Subject: "GOD IN A HUMAN LIFE"

Centennial Free Methodist Church

125 AVONDALE ROAD

REV. EDITH MAINPRIZE, Minister

Organist Mr. Alfred Reed

10.00 a.m.—Bible Classes For All Ages

11.00 a.m.—MORNING WORSHIP

7.30 p.m.—EVENTIDE SERVICE

Tuesday, 8.00 p.m.—Prayer and Praise

Wednesday, 7.00 p.m.—CHRISTIAN YOUTH CRUSADERS

The Church of The Light and Life Hour Welcomes You

The United Church of Canada

The Right Reverend Wilfred G. Lockhart, M.A., Ph.D., D.D., Moderator

The Rev. J. A. Davidson, O.D., B.A., B.D. Kingston, President, Bay of Quinte Conference

The Rev. Newman Trost, B.A., Wellington Chairman, Belleville Presbytery

Bridge Street United Church

CORNER OF BRIDGE AND CHURCH STREETS

REV. ROBERT M. DAVIS, Minister.

Mr. Robert Reid, Choir Director Mr. S. Alex Gordon, Organist

SUNDAY, MAY 7th

CHURCH SCHOOL

9.45 a.m.—Junior, Intermediate and Senior Departments

11.00 a.m.—Crib Room, Nursery, Kindergarten and Primary Departments

CHURCH WORSHIP

8.30 a.m.—PUBLIC WORSHIP (In The Chapel)

11.00 a.m.—PUBLIC WORSHIP Sermon: "GOD'S WORD FOR A TROUBLED WORLD"

ALL ARE CORDIALLY INVITED

TABERNACLE UNITED CHURCH

CHURCH STREET NORTH OF VICTORIA AVENUE

Minister: REV. R. A. CROOKS, B.A., B.D.

Music Director: MR. CLIFFORD TEMPLER, A.T.C.M., L.MUS. (McGill)

SUNDAY, MAY 7th

11.00 a.m.—MORNING WORSHIP Sermon: "THE GRACE OF GOD"

CHURCH SCHOOL

9.20 a.m.—Junior, Senior and Intermediate Classes

11.00 a.m.—Primary, Kindergarten and Nursery Classes

Car Parking in Tabernacle's Large Parking Lot on John St. behind the Church.

TO VISITORS AND NEW RESIDENTS OF OUR CITY, AND AREA, WE EXTEND A MOST CORDIAL INVITATION TO WORSHIP WITH US.

HOLLOWAY ST. UNITED CHURCH

CORNER DUNBAR AND HOLLOWAY STREETS

THE FAMILY CHURCH

REVEREND J. WILLIAM LAMB, B.A., B.D.

MR. ANGUS MACLEOD, A.T.C.L., L.R.A.M., Music Director

SUNDAY, MAY 7th

CHURCH SCHOOL

9.45 a.m.—SENIOR, INTERMEDIATE AND JUNIOR

11.00 a.m.—KINDERGARTEN AND NURSERY

11.00 a.m.—MORNING WORSHIP Sermon: "GOD AND MENTAL HEALTH"

7.30 p.m.—FELLOWSHIP HOUR With lay Witness Speakers from Hamilton. Refreshments will be served.

EASTMINSTER UNITED CHURCH

Corner Bridge St. and Herchimer Avenue

REVEREND ALEXANDER McDOWELL, Minister

Choir Director: Mrs. K. Fern

Organist: Mrs. G. N. Rennie

SUNDAY, MAY 7th

CHRISTIAN FAMILY SUNDAY

9.30 a.m. and 11.00 a.m.

MORNING WORSHIP

Regular Sunday School classes will not be held. The children are encouraged to worship with their family. Nursery - 2 years old and under will be available.

COLLEGE HILL UNITED CHURCH

North Park St. Just North of College

REV. ROY E. VESSEY, B.A., B.D., Minister

Mr. L. C. Brown, Choir Director Mrs. I. Blakely Organist

SUNDAY, MAY 7th

9.30 a.m. and 11.00 a.m.

Sermon: "THE NEW COMMANDMENT"

Nursery care during the 11 o'clock service.

CHURCH SCHOOL

9.30 a.m.—Senior, Intermediate and Junior School

11.00 a.m.—Nursery, Kindergarten and Primary School

CALVARY TEMPLE

DUNDAS AND GEORGE STREETS

BELLEVILLE, ONTARIO

PASTOR: REV. J. M. MacKNIGHT

PASTOR ASSISTANT: REV. LESLIE C. MANN

MUSICAL DIRECTOR: D. OGBORNE

CHOIR DIRECTOR: D. LEACH

7.30 P.M. – REV. L. C. MANN

11.00 A.M. – REV. J. M. MacKNIGHT

10.00 a.m.—SUNDAY SCHOOL

Tuesday, 8.00 p.m.—Bible Study — I Corinthians 6: Notes Available

Thursday, 8.00 p.m.—Young Peoples

COMING! IN PERSON REV. DAVID WILKERSON BELLEVILLE COLLEGIATE MAY 18th - 7:00 p.m. - 8.30 p.m.

Listen to CJBQ Sat. 9.20 a.m. - Sun. 8.30 a.m. - 3.03 p.m.

COME AND MEET WITH GOD

CHRISTIAN AND MISSIONARY ALLIANCE CHURCH

W. Moira and Coleman St.

"A FRIENDLY CHURCH IN A FRIENDLY CITY"

REV. C. LAWRENCE BROADHURST Pastor.

9.50 a.m.—SUNDAY SCHOOL

11.00 a.m.—COMMUNION SERVICE "THE BLOOD OF CHRIST"

7.30 p.m.—"KNOWING THE TIME"

Tuesday, 8.00 p.m.—Prayer and Bible Study

Friday, 8.00 p.m.—Alliance Youth Fellowship

EVERYONE WELCOME!

Duplicate Bridge Session

Fractional Master Point Night - Method Movement - 9 Tables - Average 63.

NORTH SOUTH	MATCH POINTS	F.M.P. AWARD
R. Wainright, J. Tomlinson	100	.23
Alice Stuart, Ethel Adams	97½	.11
Harold and Mary Mott	93½	.06
Jean Soden, Gwyn Black	90	.06
EAST - WEST		
Anne Aitken, Hazel Pugh	103½	.23
N. Sauer, F. Laycock	98	.11
Ted and Eileen Borstad	90	.06
Marg. Ingram, Ted Meeus	83½	.06

The Master Point Night is next on Tuesday, May 9, at 7.30 at 210 Pinnacle St. Everyone is welcome.

PREFER LIFE SCIENCE

The scientific profession with the largest number of women in Canada is the biology group, with 17.3 per cent women.

SOCIAL and PERSONAL

ENGAGEMENT NOTICE

Mrs. Victor L. Taft of Amelisburg announces the engagement of her daughter Janice Corrine to Mr. C. Richard Downey of Belleville, son of Mr. and Mrs. Mervin Downey of Belleville. The wedding will take place on Saturday, June 3rd at 7.30 p.m., at St. Alban's Anglican Church, Amelisburg.

* * *

Before her recent marriage Mrs. Donald Allen Rose, the former Linda Louise Gryce, was entertained at a shower at the home of Miss Trudy Hibberd, Belleville.

* * *

Before her recent marriage, Mrs. James R. Tanner, the former Gail Marie Day of Springbrook, was entertained at miscellaneous showers given by the YWCA girls of Peterborough, the girls of Peterborough Automotive at the home of Mrs. Mabel Lattion and at the home of Mrs. Rob Barrons, Springbrook by friends in the community.

* * *

Mr. and Mrs. James Zakos and Mrs. Paul Zakos, Belleville, attended a graduation convocation at the Ryerson Polytechnical Institute at which Mr. Paul Zakos graduated with honors from the Welfare Services Course. Before taking the course Mr. Zakos had been associated with the Children's Aid Society and is a permanent member of the staff.

* * *

Mrs. Herbert McCabe, 260 Bleecker Avenue is in Ottawa as a delegate representing the Belleville Business and Professional Women's Club. This is the 21st annual provincial conference of B. and P. Women's Clubs in Ontario which is being held at the Tailsman Motel, Caring Street in Ottawa.

WEDDING

TANNER — RAY

Springbrook United Church was the scene of the recent marriage of Gail Marie, daughter of Mr. and Mrs. Carl Ray, Springbrook, and James Robert Tanner, son of Mr. and Mrs. Melville Tanner, Stirling. Rev. Bruce Small was the officiating minister and Gordon Agar, Springbrook, assisted. Mrs. John McKeown sr., played the wedding music and Ted Reynolds, Peterborough, was soloist.

The bride, given in marriage by her father, wore an angel white peau de Gren dine floor-length Empire-waisted gown with lily-point sleeves and a train caught at the shoulders. Her shoulder-length veil was held by two white roses and lily-of-the-valley and she carried a bouquet of pink shaded roses, white snowdrops and fern.

The bride's aunt, Mrs. Terry Hutcheon of Brockville, was maid of honor; Miss Rhonda Ray, the bride's sister and Miss Darlene Fox of Stirling, the bride's cousin, were bridesmaids and Lori Angela Ray, the bride's sister, was flower girl. All were dressed in bluebell de Gerandine floor-length, sleeveless gowns with round necklines and matching headpieces of fern roses with veils. They carried bouquets of white 'mums centred with pink roses and white carnations.

Marvin Tanner of Brampton attended the bridegroom and the ushers were Gary Devolin of Oshawa and Grant Ray of Springbrook, brother of the bride.

The bride's mother wore a turquoise lace over taffeta two-piece ensemble with white accessories and a pink rose corsage. The bridegroom's mother was attired in pink with navy accessories and a corsage of pink roses.

Following a reception at Springbrook Orange Hall the couple left on a wedding trip to Niagara Falls. For travelling the bride chose a mint green wool basket weave suit with black accessories and an orchid corsage. On their return the couple will live at 320 Surrey Drive, Oshawa.

— Photo by Lumbers Studio

MR. AND MRS. FRANCIS ROSE

Rose Gryce

Linda Louise, daughter of Mr. and Mrs. Percy Gryce, Burlington, and Donald Allan Francis Rose, son of Mr. and Mrs. George Donald Rose, Belleville, were married by Rev. L. Sutherland in St. Andrew's Presbyterian Church, Belleville, April 29, 1967 at 7 p.m.

Given in marriage by her father the bride wore a pink wool knitted suit with pink hat, white accessories and a corsage of pink carnations. She was attended by Miss Trudy Hibberd who wore a blue wool knitted suit, blue hat, white and black accessories and a corsage of blue carnations.

Robert Lounsberry was groomsman.

A reception was held at the home of the bridegroom on Sunday, April 30, at 7 p.m. The bride's mother wore a beige linen suit with lace over-blouse, beige brown accessories and a corsage of orange carnations. The bridegroom's mother wore a suit of oriental rose with white and green accessories and a corsage of green tinted carnations.

The couple will live at 5 Ridley St. E., Belleville.

Second Glance

By Viva Richmond Graham

THIS GRAY STONE HOUSE

He who loves an old house
Never loves in vain,
How can an old house
Used to sun and rain,
To lilac and larkspur,
And an elm always,
Ever fail to answer
The heart that gives it love?
— Isabel Fiske Conant.

At 64 Queen Street stands a beautiful gray stone house.

A house, a passer-by beholds with admiration, a house, the owner, Mrs. M. R. (Stan) Branscombe holds dear as her home, now, and when shared with her late husband, Dr. M. E. Branscombe.

"One becomes attached to houses which shelter one. It is only natural. It is the setting for one's busy living and for memories. It becomes part of one. I remember when we made a window into a French door, so that we could enter the side porch from the living-room, the former owner didn't like it, one little bit. It's quite understandable, as if a part of their own life as lived here, were disturbed."

The lovely chandelier with its wrought-iron and bronze leaves, festooned with glass chains that lie in wild disorder on the floor, wherein nestle electric light bulbs, enhance the spacious living room such as none other does. "And what was the only light for the entire room in the early days," says Mrs. Branscombe. "One wonders how people ever managed. But they did. I remember the days of 'coal oil lamps' lead to showing of a lovely silver fish knife, which "was 100 years old when it was given me at the time of my wedding." The knife never went lost on which is inscribed: "To Revere and Mackenzie, by an old friend, a mark of respect."

"A wealth of book," continues Mrs. Branscombe, "was from my father's library. My father's parents came over from Scotland and settled in Hamilton, where William Paterson, my father, was born on September 19, 1839.

"When he was quite young, his father and mother died of cholera on the same day. Thought lost together. The father was away on a short trip. Two days later my father was adopted by Reverend Andrew Fowler, D.D. of Caledonia, a Presbyterian minister and an old friend of his parents.

"It was his wife who was a daughter of the minister who received the small boy. And when I was married, I was given dishes from her 'Hope Chest' in the corners "1788". Also a table cloth of linen which must have been the centre piece for one of my dining-room table. It has a pattern of peacocks woven in it and a design of flowers at it's end in each corner. Oh, the precious things they had, have long ago been treasured about the country by antique dealers. The fruity of inanimate things breaks my heart!"

"When my father was 21 he left home and went to Brantford to work in a factory owner's store by the name of Cockshutt, the forefather of all his clerks attend a little church which had no preacher, with services conducted by members of the congregation. My father took part, and I remember when I was a little girl, I took me to visit this place where he worked as a boy and the little church where he worshipped.

"In his early thirties, my father bought a wholesale confectionery business, which seemed to thrive. He married my mother in 1883 and we were a family of five children. Civic-minded my father served Brantford as his Mayor and later when he became a Member of Parliament upon defeating Sir Francis Hincks in 1872, the citizens of Brantford presented him with this silver-handle, hand-carved gift as you see, with antique and of course I treasure it greatly."

Various Canadian Encyclopedias she researching biographical facts concerning William Paterson: The Wholesale Confectionery Business became "one of the most thriving industries in the Dominion" , which many will recall as Paterson's Biscuit Company, famous for their chocolates.

He was Minister of Customs in the Laurier Cabinet from 1897 until the defeat of the Administration in 1911. In 1902 he was a delegate to the Imperial Conference. . .

Mrs. and I was allowed to accompany my father to England. That was when we attended the Coronation of Edward VII, after being guests of Father's old friend Lord Strathcona as his guests in Scotland, and I shall always remember how Lord Strathcona took off his hat to greet the people in London after the Coronation and helped serve the guests for all of his 80 years. . . Memories, memories, reminiscence Mrs. Branscombe.

Other facts — in 1911 Mr. Paterson helped negotiate the reciprocity agreement at Washington. He died at Ploton, March 18, 1914.

Wrote one biographer: "William Paterson was one of the most brilliant of our public men. He was a flashing, witty, pithy speaker. . . My father loved to listen to a speech from him than any other member of the legislature."

Rebekah Lodge Bowling League Holds Banquet

The Wednesday afternoon Rebekah Bowling League held its annual bowling banquet recently at Johnny's Restaurant with guests of honour Meyrella Silk Noble Grand, Lillian Sommers, Vice Grand and Dorothy Harwood as secretaress.

Edna White won the high average with 184; Amia Webb with high triple, 870, and Laura Downey, high single with 378, most improved bowler, Ruby Way and low bowler, Christine Philp.

Team standings were as follows: Sunshine 144 points; Lucky Five, 116 points; Coasters, 110 points; Squares, 107 points, and Go-Go Gals, 86 points.

Secretaress Dorothy Harwood announced the executive for the new season as follows: president, Marguerite Wansley; vice-president, Maude Craig; secretary, Doris Clarke; treasurer, Betty Anderson.

A number of lovely door prizes donated by various city merchants were won by the bowlers.

The remainder of the evening was spent in playing euchre and the winners at the three tables were, Maude Norris, loce hands, Marion McPaul, and low, Maude Craig.

Club Activities

SENIOR CITIZENS

H. Taylor conducted the meeting of the Senior Citizens held in the Recreation Centre May 3. Mr. Taylor and Sheldon Smith were chosen to attend the ninth annual convention of the USCO at McMaster University, Hamilton, Aug. 28-30.

Members were invited to attend the magic show sponsored by the Kiwanis Club at BCI auditorium May 13. Those wishing tickets were asked to telephone 962-5220.

Conference Will Study Problem of New Families

MONTREAL (CP)—The family unit, whose rapid post-war transition has been alternately described as breakdown and evolution, is the subject of intensive study at a forthcoming convention.

The International Union of Family Organizations, in its 20th year of research into family problems, holds its first North American conference at Quebec City Aug. 27 to Sept. 2, to examine the social and economic issues facing the ever-increased family in a changing world.

Some of the aspects of family life to be discussed are: legislation relating to foundation of new families, such as the reciprocal duties of husband and wife; living standards and housing and credit facilities; the role played by new families in social, political and cultural life.

Delegates are working on answers to such questions as: Do husband and wife have similar rights and responsibilities? Do rights and customs of husband and wife differ from those of past? Are special allowances granted to young couples in your country? What kind of family education are there for new families? How well do new families integrate into the community?

Two Montreal men, insurance executive Jack Chevrex, president of the union's Canadian branch, and Philippe Garigue, dean of the faculty of social sciences at the University of Montreal, will be among the delegates.

The study of new-family problems began at the IUFO conference in Rome in 1965 and will continue until 1969.

The IUFO is a worldwide union of family organizations having the well-being of the family as a common interest. These organizations do research on family problems on an international scale, and make known to the public what they find to be the rights, needs and demands of the family.

Organizations such as parent-teacher associations, welfare and marriage counselling services, educational and research organizations and family movements are involved.

One notable member-organization is the Vanier Institute of the Family, established by the late Governor-General Georges Vanier and Mme. Vanier.

The IUFO was established at the World Congress for the Family in Paris, 1947.

BABY TEETH

Monkeys, like human beings, have two sets of teeth during their lifetime.

Ann Landers

Husband Goes Around Talking to Himself

DEAR ANN LANDERS: My husband is smart in business, makes a fine living and is active in civic affairs. But he has a habit that is driving me nuts. He talks to himself.

If someone pays him a compliment during the day, he will walk around with a silly grin, repeating the compliment and enjoying it all over again. If he has had an argument at the office, he will rehash the conversation, repeat what he said, what the other fellow said, and then add what he should have said.

ANN LANDERS

He makes no attempt to keep his voice down. It is almost as if he is arguing with me and the children. Tonight he went into a monologue on what he plans to say to his supervisor tomorrow if he gets criticized for the way he handled a deal.

It is creepy to hear this talking to himself in full voice. Please tell me if you think he is losing his buttons? — GREENWOOD

DEAR GREENSBORO: In the past three weeks I have received over 2,000 letters from women who bathroom like to sleep in late nightgowns and wear ladies' underwear. One loon asked his wife to make him some silk dresses to wear while watching TV. And you are complaining because your husband talks to himself! Compassionately speaking, he's in good shape.

* * *

DEAR ANN LANDERS: Our son, his wife and children live in a neighboring subdivision. I like to go there every night for dinner and a little conversation. My wife says seven nights a week is too often. I say so long as people enjoy each other it is not too often.

Please settle this argu I can't come over without his mother. His mother refuses to go more than four night a week. We are having some terrible arguments over this and I wish you would straighten her out. — NEW JERSEY.

DEAR JERSEY: You sure rattled the wrong cage, Bub. I am the founder of the Leave Your Married Kids Alone League. Four nights a week is too often to visit anybody.

Go to your children's home when they telephone and invite you.

* * *

DEAR ANN LANDERS: I was interested in the women who could not get their husbands to fix things because I grew up in the last few years. My father did not fix anything whatsoever and he was a carpenter by trade.

My mother and I took the kitchen stove apart and put it back together. We fixed the roof, the chimney, replaced broken windows, painted, plastered, and even repaired the plumbing. Just name it and my mother and I did it.

I married a man who is just like my father, but I decided I wasn't going to be a workhorse like mama was. When something needed fixing I would ask my husband to do it. If within three days it wasn't done I'd give another nag. When he got the bill he'd blow up. My response was, "I'd rather pay out the money than nag you, dear."

It took the last few years — he has done all the repairs and I have never asked him more than once. — THE FOXY ONE.

DEAR FOXY: You make a lot of sense, Girl. I recommend your plan as an anti-nag measure for all wives everywhere.

RX-15 all purpose PLANT FOOD

With RX-15 you can grow your name in your lawn in 7 days

A greener, thicker lawn for less than 1¢ per sq.yd.
— with RX-15
all-purpose plant food
or your money back

You can grow a lawn that is thicker, greener, more luxuriant. All you need do is give it ordinary care, plus a few easy sprinklings of fast-acting RX-15, the same fertilizer used by professional nurserymen. In just 7 days your lawn will be more beautiful than you imagined or your money will be refunded.

RX-30 EVERGREEN FOOD
Another RX product designed especially for Evergreens, trees and shrubs, and for indoor "greenery," Ivy, philododendron, etc. When used as directed RX-30 prevents CHLOROSIS (yellowing) and promotes permanent luxuriant foliage.

MIRACLE APPLICATOR
A simple attachment for your hose or sprinkler enables you to water and fertilize at the same time. It will supply a proper proportion of RX-15 Plant Food safely and without burning, regardless of water pressure.

RX-20 ROSE FOOD
Designed specifically for roses and is FAST acting. Used by growers for bringing roses into bloom for the International Rose Show, and by winners at the Canadian Rose Show. A perfect fast feeding, protect fertilizer FOR ROSES.

AT YOUR HARDWARE HARDWARE OR GARDEN SUPPLIES DEALER

BISHOP'S
SEED AND GARDEN CENTRE
81 STATION STREET DIAL 968-5533

Coulter's Hardware
111 N. FRONT STREET DIAL 962-4923

Walker Hardware
CO. LTD.
250 FRONT STREET DIAL 962-2585

(Advertisement)
JUST FOR GLAMOUR ?
"Marvel Touch" Beauty Training means more than that. A professional career as a hairstylist will offer you Prestige ... Security ... Glamour and Big Pay Opportunities too! For free brochure, write or visit:
MARVEL BEAUTY SCHOOLS
213 Bloor St., W., Toronto, Dept. B-3
Day or Evening Courses available in 20 principal cities. Established over 20 years.

BIG VALUES
BIG SAVINGS
ELECTROHOME
COLOR TV
CANADA'S BEST BUY IN COLOR TV
TRADE IN . . . TRADE UP
BUDGET TERMS QUICKLY, EASILY ARRANGED
Cherney's

on Mother's Day
give a gift certificate
Fairweather
Fashions since 1862
For special mailing arrangements just call us
As thoughtful as it is generous

NEED HOME NURSING ?
CALL
V.O.N.
968-7201
Charges are reasonable and can be adjusted.

GRANT FUNERAL HOME
68 North Front Street
BELLEVILLE - ONTARIO
DIAL 968-9119

Know Your Antiques

This Salem rocker has the characteristic wooden seat. It was made and signed by Lambert Hitchcock. The wooden chair has a painted finish and stencilled designs on the arms, legs and chair back.

(Hitchcock Chair Company, Riverton, Conn.)

Hitcock's Factory Was So Successful It Went Bankrupt

By RALPH and TERRY KOVEL

The Hitchcock chair was so successful it forced its maker into bankruptcy. Lambert Hitchcock built a factory in Connecticut in 1826 where he made his attractive, sturdy, high quality wooden furniture. The chairs were made from turned wooden parts with cane, rush, or wood-in seats. They had a painted finish.

The chairs became popular instantly, and Hitchcock kept expanding his factory and making more and more chairs. He even "farmed out" work to the state's prison at Wethersfield, Conn., where prisoners completed the chairs.

Transportation was slow during the 1820's, and Hitchcock thought himself a great businessman. His chairs sold well, but it took so long to ship a chair and collect the money due that he kept going further afield to set business got better and better.

Finally, in 1829, he was forced into bankruptcy. The price of the chairs was changed. Refinancing arrangements were made and by 1832 all of the debts were repaid and Hitchcock once again owned his chair factory.

The Hitchcock chair was made until 1946. After that time Alford Alba, a brother-in-law of Lambert Hitchcock, continued to make the chairs under a different name. The factory changed hands and chairs were made there under several names until 1864. The building was used for other purposes until 1946 when it was reopened to make Hitchcock style chairs.

* * *

Q. Would a mustache cup interest my college age son who now has a long flowing mustache. I'm not quite sure about the use of a mustache cup.

A. Large mustaches were in style for men during the last part of the 19th century. The mustache cup was a large coffee cup.

It had a small shaped ledge built against one side of the inside of the cup. A small hole in the ledge permitted the coffee to get to the mouth. The ledge kept the mustache from a wet bath in the hot liquid.

It was useful and practical. Every college age boy with a mustache would appreciate one.

* * *

Q. What is monkey glass?

A. Collectors have recently discovered the monkey pattern of pressed glass. The glass has a scalloped rim. The side of the glass featured raised pictures of three monkeys holding the tail of another monkey. Palm trees are part of the background pattern.

It has been said that the glass pattern was made by George Duncan and Sons of Pennsylvania about 1880, but so far there has been no proof.

* * *

BOOK REVIEW

The work of the tinsmith, blacksmith, cafter, locksmith, and other craftsman are pictured and explained in "Early American Ironwork" by Kauffman (Tuttle $10). An important, excellent book with many photographs.

* * *

Ralph and Terry Kovel regret that they cannot research and provide personal answers about antiques you may own. They do appreciate your questions which can be answered in the column. Pictures and drawings cannot be returned.

SMOKE CAN POISON

Oleander is highly poisonous and even its smoke in a campfire can poison food.

Successful Living

Missionary Would Like Sweater Donations

Dear Doris: Thank you for asking people for their old greeting cards, through your column. I'm wondering if we should also ask for such things as parcels up to two or three dollar value of used clothing; children's, adults' other than frocks ("dresses" in Canada), except that full - skirted dresses for children are fine.

Especially do sweaters pack and come lightly. In price declaration they should use rummage sale prices: 25 cents per sweater and such. If we package "Relief Parcel."

Wish you could have seen William yesterday. Was cared for in one of our hostels when he had a bad leg, finally got on to floating and looking after himself painting cars in a motor company. Then he got TB light enough the government hospital said, "No room for you. Come daily for medicine, bed rest." That meant no work and no pay.

A friend had sent me money for "real needs" so here was certainly one. I'm wasting for the next shirt or sweater for him as the sleeve was nearly gone from the one he wore yesterday. He walks a little lame. — Frances Stevenson, Christian Compound, 14 Old Sehore Road, Indore, M.P., India.

Dear Frances: More power to you! I know you could tell us courses of stories like William's.

Dear Doris: Recently my daughter was married. Her husband asked me what I thought was the appropriate way to address me: Mrs. A. or Mother?

I told him whatever suited him. What do you suggest? — Anxious

Dear Anxious: It's an embarrassment to — and it needn't be. You are the one who can put your new son at ease.

Take your pick: "Mrs. A.", "Mother A.", "Mother Ruth", "Ruth", or just "Mother". An orphan might prize the last one; while a youth whose own mother is very much alive and around might well prefer adding your first or last name after the title "Mother."

New relationships need gracious handling; much as you pamper a tender plant. A lot depends on family customs. I am all for the first names idea myself, with the title 'Mother' ahead of it, if you like.

Dear Doris: Just lately my friend and I went on a week-end trip with some boys. It was well chaperoned by a responsible married couple. On the trip they acted like they liked us, going out of their way to be with us in the events of the trip.

When we got home, though, problems arose. They completely ignored us, even though we took the same classes together they never talked to us, and so not knowing how to act or what to do about the situation we let it ride.

What we want to know is this: Were they just using us because we were handy or are they shy? — Shy or What?

Dear Shy or What?: You guessed it. It's one thing to clown around on a trip; quite a different kettle of fish to let the other boys notice that you are pals.

Kitchen Tested Recipes

Minstrone, Rich Meatless Soup

By MARY MOORE

QUESTION: You mentioned Minestrone in one of your menus. Will you tell me what it is? Is it soup? Ben K.

ANSWER: Yes it is a rich vegetable Italian soup and a favorite of mine.

MINESTRONE (a rich meatless main course soup)

Of Minestrone famous cook George Rector says "it should be broad-chested and thick with as many odds and ends as a good clam chowder. It should have a pushcartful of vegetables in it and can be finished with the characteristic "pesto" which gives the Minestrone the body necessary for a main course soup." These amounts are generous and will serve an average family two meals.

1 cup white navy beans
3 potatoes
¼ head medium cabbage
2 cups fresh (or fresh frozen) green beans
1 cup peas (fresh or fresh frozen or canned)
2 cups (or ½ lb.) fine uncooked noodles or spaghetti
Water
Salt
Pepper

SATURDAY

Dinner Menus

Broiled or Baked Sausages; Spiced Apple Rings; Shredded Beets in Orange Sauce; Buttered Cabbage; Stewed Prunes with Lemon Slices; Orange Loaf (see Pri.); Coffee.

First soak the navy beans overnight in cold water to cover. (You may use dried peas too — ¼ cup of them — instead of the 2 cup fresh or frozen. If so soak them too in water to cover.) In the morning, drain beans and add peas, pared and diced raw potatoes, chopped cabbage, chopped green beans and uncooked noodles and 1½ cups water and about 2 tsps salt and ¼ tsp. pepper. Simmer until dried beans are tender — about 1 hr. Meanwhile, mix together the "pesto": cream 3 tbsps. butter and add 3 tbsps. olive or salad oil (this addition of oil is optional) and add 3 tbsps. grated Parmesan cheese (or old Cheddar), 2 tbsps finely chopped parsley, 1 garlic clove finely chopped, ½ tsp. salt, and ¼ cup table cream. When vegetables are tender, stir this "pesto" into the soup and let simmer about 5 min. just before serving. Serve in big soup bowls and pass a generous amount of grated Parmesan. (Grated old Swiss or Cheddar cheese make dandy substitutes for the Parmesan.) Real Italian minestrone lovers sprinkle the top of the soup very generously with grated cheese and eat it with Italian bread with sweet butter, or with Italian breadsticks.

This soup is even better next day if any is left over.

Happy Sewing!

4747
SIZES 10–20
by Anne Adams

Go-easy, sew-easy skimmer with magic, long, side darts to shape a lean, graceful midriff. Fling of scarf adds dash and dare to collar.

Printed Pattern 4747: Misses' Sizes 10, 12, 14, 16, 18, 20. Size 14 requires 2⅞ yards 39-inch fabric.

FIFTY CENTS in coin (no stamps, please) for each pattern. Ontario residents add three cents sales tax. Print plainly, size, name, address, style number.

Send order to Anne Adams, care of the Intelligencer Pattern Dept., 60 Front St. West, Toronto 1, Ontario.

Points for Parents

By MARY BRYSON

Child: "What can we do now? We can't go out and play."

Mother: "We used to have so much fun in the attic on rainy Saturdays. It's too bad houses don't have attics anymore."

Keep a big "rainy day box" filled with old costumes for dressing up, with books from your childhood and with a few special games — the same things that made the old-fashioned attic an enchanting place.

A busy mother cannot hope to provide constant entertainment for a convalescing child. He will be happier if you can interest him in a project that may turn into a fascinating hobby.

CHILDREN FOR ADOPTION

Through the medium of the Adoption Resource Exchange, an agency of the Government of Ontario, an effort is made to unite couples seeking to adopt with children in the care of Children's Aid Societies.

There are now infants of both sexes available for placement.

There are also preschool and school-aged children who need parents.

Inquiries are invited from childless couples, couples with natural children who have previously adopted.

Your local Children's Aid Society offers a professional adoption service. It maintains high standards and is ever mindful of the responsibility entrusted to it. If you would like to discuss sharing your home with a child, contact:

The Director,
P.O. Box 186,
Belleville, Ontario.

or telephone 968-5704 for an appointment.

DIAMONDS COLES BELLEVILLE PLAZA

BORIS CLARE

Let it ride. When you do catch them peeping your way, smile discreetly. Don't betray their guilty secret. They'll come round. Boys need girls.

COLD STORAGE
Protects Your Furs.
Heat! Fire! Theft! Moths!
Phone Monday for Free Pick-up
962-4375 968-5422
Ashley FURS
EXPERT FURRIERS
194 Front St. 321 Coleman St.
BELLEVILLE, ONTARIO

FREE! 6 LESSONS
Bible Correspondence Course
This Course is designed to help you understand the Christ of the Bible.
Send your name and address to:
CHURCH OF CHRIST
P.O. Box 881, BELLEVILLE

IF NATURE DIDN'T, WARNER'S WILL

THE GREAT SHAPES ARE MADE NOT BORN.
THE YOUNG THING BY WARNERS

Would you have a good shape if it weren't for a few little inches? Warner's The Young Thing will flatten those few little inches. With nylon and uncover Lycra. To smooth your hips and hold in your tummy. To whittle your waist and slim your thighs. To make even a good shape great. 292 long leg: White, Black, Bare Beige and colors, S-M-L, $9. Bra 10-89 $5.
(panel: all nylon; elastic nylon-Lycra)
In our slimwear department.
RACHAEL'S
"FIRST IN FASHION" 313 Front St. Dial 962-1975 "TOPS IN TASTE"

HEAR EVEN THIS
with a new Beltone HEARING AID
FREE SERVICE ON ALL MAKES
Open 10 a.m. to 10 p.m.
Daily Except Sunday
962-6000
Rite-Way
BELLEVILLE

Want more out of Life?
Men & Women
WOULD YOU LIKE TO BE A MEMBER OF ONTARIO'S MOST EXCITING CLUB – A CLUB FOR THE AMBITIOUS. IT COULD LEAD YOU TO HAVING YOUR OWN BUSINESS, OWING TO A LIMITED MEMBERSHIP OF 200, WE CAN ONLY ACCEPT 20 APPLICATIONS IN YOUR AREA.
REPRESENTATIVE IN YOUR AREA THIS WEEK
Universal Fur Club.
BOX 127 STOUFFVILLE ONT.

Canada Week in New York Ends With Glittering Ball

NEW YORK (CP) — Canada Week in New York, inspired by expatriate Canadians who decided to bring some of the Centennial Year fun to the United States, reached its climax Friday night at the Waldorf - Astoria Hotel where more than 500 persons had a ball.

Prime Minister and Mrs. Pearson and Secretary of State Judy LaMarsh headed the guest list at the centennial ball. Net proceeds of the $100 - a - plate event went to the Canadian Education Inc., which devotes its efforts to encouraging the exchanges of economic and cultural thought between Canada and the United States.

During Canada Week, Canadians put their talents on display before distinguished New York audiences and spectators. The heavy program was designed to appeal to every section of the community. It ranged from a wide variety of musical talents through artistic endeavors to such Canadian skills as log rolling and tree-topping.

One of the best - known bands is America, Guy Lombardo's Royal Canadians, provided dance music at the wind-up ball, alternating with an American hippy group called Bad Johnson's All-Stars.

The pipers, drummers and a reel - dancing foursome from the 48th Highlanders of Canada, Toronto, and two leading artists of the Royal Winnipeg Ballet, won unstinting applause.

Peter Jennings, who came from Canada to be anchor man on ABC-TV network news programs, was master of ceremonies.

Prior to Friday night's ball, New York City was dotted with Canada Week dinners. Governor Nelson Rockefeller and his wife had an dinner guests at their Fifth Avenue apartment Canadians including Mr. and Mrs. Pearson, Miss LaMarsh, A. E. Ritchie, Canada's Ambassador in Washington, and Mrs. Ritchie, Canadian Consul-General R. G. C. Smith and Mrs. Smith, UN Ambassador George Ignatieff and Mrs. Ignatieff, and Mr. and Mrs. Lester Wedin.

Wedin, whose wife is Progressive Conservative member of Parliament for Cornwall, Dundas in Ontario, was chairman of the Canada Week committee here.

Each guest at the ball received as a souvenir a volume of the beautifully printed new book containing the photographs of Canadian - born Rokell Benz.

Talent originating in Canada was on display throughout the week in spacious Central Park, on the Canadian circuit in the theatres, art galleries and museums.

Radio City Music Hall featured on its stage a ballet based on curling, staged by James Clouser, ballet master of the Royal Winnipeg Ballet and featuring three Winnipeg stars, Christine Hennessey, Bill Martin-Viscount and Leo Ahonen.

Playing important roles in the week's activities were the band of the Royal 22nd Regiment, Barbara Kelly of Vancouver, who is Miss Canada, and the Golden Hotnots, a 17-man trick-cycle precision squad from the Ontario Provincial Police.

Danny Seiker of Vancouver showed his skill at tree-topping and John Wickland of Duncan, B.C., showed how a world champion rolls logs.

THE GOLDEN YEARS

People Becoming Concerned About Compulsory Retirement

By THOMAS COLLINS

"I really don't know how we are going to square this with God," the man was saying. "We haven't squared it with our fellowman, and apparently won't until the courts make us stop it."

The man was speaking of compulsory retirement.

His name was Hastings — Walter W. Hastings — and he and his wife were touring town to choose a Yellowknife home.

"I grew up in the Sunday School tradition which taught that God put us here, and that God will take us away. That we are His creatures. How in the light of this does one man tell another to get lost at age 65? To resign from the only honest tob he knows? To resign from active life? To become useless before it is time to die?"

Mr. Hastings was voicing a concern about the moral aspects of retirement that has been increasing in the country since the start of the Civil Rights movement.

"If God had intended," he went on, "that His creatures become useless at age 65, then no doubt He would have arranged it Himself. Maybe by letting us fulfill our life span at 66 . . ."

He smiled sadly at the suggestion that retirement did not stamp a person as useless. That the person could go on to do other good works in the community after 65.

"In theory, yes. In reality, no. Most people who are arbitrarily retired immediately become misfits. This is because there is no place in our society for a retired person to fit. The door to jobs is virtually closed to him. Meaningful work in community affairs and even in most churches is reserved for those who are younger, more sophisticated, and more important. Friendships and social interests — most of which were tied to the job from which he retired, are generally unavailable . . ."

Mr. Hastings then said, in regard to "squaring it with God" that in his opinion man may have reached the height of his arrogance when "he throws into a pit of uselessness one of God's creatures who is not yet ready to die.

"He can fire him or hire him for cause, isolate him in jail or even kill him for cause. But can he do what nothing else in all Nature does — which is to tell him to go away and get lost at a specified time for no reason except that he is 65 years old?"

The opinions of Mr. Hastings are given in order to reflect some of the thinking that is now going on among intelligent people of retirement age. Some readers could argue with him; others will yawn at the reference to God. But Mr. Hastings' thinking is not isolated thing. It is part of a whole package of questions that are being raised about retirement.

People are beginning to believe that compulsory retirement is not, and never has been, based on the ability of a man or woman to carry on their work at age 65. They see it as strictly an economic plan to promote the highly profitable insurance and pension industries, and as a technique of corporate personnel managers to hold costs down. They may be right. They may be wrong. But that's what they're thinking.

And they are thinking — and with discretion are talking — about whether compulsory retirement is not in violation of the constitution. They cannot see why it is legal to discriminate against religion or the color of skin — and now sex — but is not illegal to discriminate against age.

Hippie Browses on 'Love Street'

One of Vancouver's long-haired hippies browses through an "underground' newspaper on sale in the Psychedelic Shop on Love Street — actually Fourth Avenue — in the city's Kitsilano district. Behind him on the walls and ceiling are several examples of psychedelic dance posters sold in the shop which caters to the hippie trade. (CP Photo)

Unions Blamed for Shutdown

NEW YORK (AP)—The shutdown of The World Journal Tribune has brought expressions of shock and sorrow from members of the newspaper's staff and industry leaders.

The eight - month old paper published its final editions Friday after announcing that union restrictions and harassment coupled with steady losses had forced it to quit.

The thing that has brought us to this day is the arrogance of the unions," charged Matt Meyer, president of the afternoon and Sunday paper. He said losses were averaging $700,000 a month.

Union leaders — Bertram A. Powers, president of the printers' union local, and Thomas J. Murphy, executive vice - president of the Newspaper Guild — suggested in turn that there might have been difficulties among the three owners.

Arthur Ochs Sulzberger, president and publisher of the New York Times, said the loss "filled me with shock and sorrow" and called it "a blow to our entire community, whose spirit and vitality need many voices, many opinions to reflect its own mixture."

Moore Corp. Bucks Strong Down Trend on Exchanges

By DOUGLAS ADAMSON
Canadian Press Staff Writer

Moore Corp., with ITL Industries close astern, made steady headway against a strong current of declining prices and light trading on Canadian stock exchanges this week.

Moore closed last week at 52¾ following a report of increased sales and profits for the first quarter of 1967. It continued its advance after the Toronto Stock Exchange announced shares of a 4-for-1 stock split would be posted for trading May 9. The stock gained 5 to 113 on the week.

ITL Industries slipped 4 to 32, down from an all-time high of 39 reached Thursday. Company director J. S. Gairdner said Wednesday that, although there were no new discoveries or contracts to justify investor interest, the increases reflected the optimism of President Peter Hedgewick's anticipation of a 30 to 40-per-cent profit increase for 1967 over 1966.

The stock leaped into prominence April 24 after a press statement that a major American pharmaceutical company would adopt a medical contraceptive cap developed and produced by ITL's Reflex division. A company director denied the statement.

Interprovincial Pipe Line fell 3½ to 103 in what analysts characterized as profit taking by traders reaping gains made last week when the stock touched 110 after the company received permission to increase authorized capital.

Bank prices made a general advance during the first week of life for the revised Bank Act. Canadian Imperial gained 1¼ to 70¼, Imperial-Commerce 1¾ to 73, Royal ¾ to 83¼ and Montreal and Toronto-Dominion ¼ each to 68¾ and 71¾.

Ford of Canada and GMC declined following reports by their U.S. parent companies of lower car production for April, 1967 compared with the same period last year. Ford lost ¾ to 137¼ and GMC 1¾ to 90¾. Chrysler of Canada gained 1 to 48¾.

CPR jumped 4¼ to 61¼ after announcing profits for the first quarter of 1967 down by $6,300,000 from the same period in 1966.

Uranium, with sizeable gains last week, made few advances this week. Denison slipped 1 to 66, Rio Algom ¼ to 20¾ and Preston ¼ to 18. Roman Corp. moved ahead ¼ to 18¼ and Steurock was up 15 cents to 3.65.

Oil prices continued to decline again this week as Hudson's Bay lost 1¼ to 34 and ¼ to 73, 7.95.

Norcanda Mines remained unchanged at 5¾ following a statement by President R. V. Porritt that plans to develop two Beulah Columbia - copper mines would be shelved because of anticipated adverse effects it

INTRODUCING!
The Centennial Policy
For Young Families

This special new package policy is issued in recognition of Metropolitan Life's 100th anniversary. "The Centennial 5000" is for young families.

It gives you permanent life insurance with cash values

PLUS

the extra protection of low-cost term insurance you can turn into permanent insurance in the future.

For a 25-year-old father, this policy—together with a special family income feature—can guarantee enough initial protection to pay his widow $40,000 over the years! Cost is only $15.45 a month.

You can't afford *not* to investigate this great policy! Phone me today.

BELLEVILLE:
Robert Ward 962-5427
Tom Hamilton 962-7130
William Nickle 962-4262
Russell Cook 962-4262
John Little 962-4329
Don Wright 968-6271

NAPANEE:
John Pierce 354-3253

PICTON:
Rayburn Dawe ... GR 6-5444

TRENTON:
Ira MacDonald 392-6078
Jack Price 392-4148
Monty Alyea 392-6241
Harold Roberts 392-7546

CAMPBELLFORD:
Don Petherick 653-1564

HAVELOCK:
Ken Ray 778-3016

TWEED:
John Desjardins ... 478-2002

Metropolitan Life
INSURANCE COMPANY

Your Car

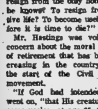

Clutch Woes Often Due To Slippage

By EUGENE B. MILMOE

Not too long ago, when it seemed that automatic transmissions would soon take over completely, many new and veteran drivers discovered stick shifts can be fun. Thus, clutch care and repair is still a subject of wide interest.

When clutch trouble develops, it's most often due to slippage. This means that the pressure plate is not holding the clutch disc tightly against the flywheel face. The common cause is "riding" the pedal, i.e., lightly resting the foot on the pedal or constantly depressing it when in slow-moving traffic or when braking is anticipated.

There are other causes of clutch slippage, such as broken or fatigued pedal play, oil or grease-soaked clutch facings, binding linkage or weakened springs. Regardless of the cause the results of slippage are gas waste, power loss, engine heat buildup and worn or burned facings.

W. P. asks: "If carburetor adjustment is on the rich side, can this be harmful?"

It promotes gas waste, plug fouling, oil dilution, and carbon formation.

FROM P.I.: "Oddly enough, my engine runs very smoothly when idling, but very rough upon acceleration. I had the choke and carburetor adjusted, but it didn't help."

Fouled or poorly gapped spark plugs will cause this.

M. P. asks: "When driving, our car drifts slightly to one side. My brother claims the car is in need of an alignment and balance job, on the front wheels. Is he right?"

He may be, but a faulty wheel bearing or dragging brake could be the cause.

TORONTO STOCK EXCHANGE

(Omission of stocks usually quoted indicates no sales yesterday)
Yesterday's Closing Prices

INDUSTRIALS
Abitibi 19½, Alta Gas Trunk 27½, Alberta Nitro 22½, Aluminium 31½, Asbestos 14¼, Atlantic Sugar 19½, Bank of Montreal 83¼, Bank of N. S. 78½, Bell Tel. 54¾, B.C. Sugar 17¼, Brazilian 15¼, B. A. Oil 38, B. C. Forest 21½, B. C. Power Corp. 29, Canada Cement, 44½, Can. Breweries 8¼, Can. Canners 13¾, Can. Ind. Alcohol 7¾, Can. Oil 7¾, Can. Pac. 61½, Can. Vickers 14, Can. Wire 22, Cons. Paper 42¾, Cons. Mining 14¼, Consumers Gas 19½, Dom. Bridge 54½, Dom. Foundries 39½, Dom. Stores 18¼, Dom. Tar 19½, Dominion Textile 19½, Fleet Mfg. 8½, Ford Canada 137½, Gen. Motors 90¾, Gypsum Lime 24½, Harding Carp. 17½, Home — Pfd. 250 — Class A 20, Hudson Bay Oil 34, Husky Oil 15½, Imperial Oil 54¾, Imperial Tob. 13, Int. Nickel 53¼, Inter. Paper 70½, Int. Utilities 21½, Inv. Grp. A. 15½, Jeff Lake 9¾, Kelly A 5.90, Lake Ont. Steel, 31½, Levy 14½, Loblaws B 37½, M. Loeb, 15, Massey Pfd. 29¾, Massey Ferg. 37½, Moore Corp. 113, Peoples 21½, Ontario A 3, Ont. Steel Prod. 19½, Ogilvie Flour 19½, Power Corp. 175, Quebec Gas 15½, Royal Bank 83¾, Shell 21, Simpsons 29½, Steinberg Ltd. 27½, Steel 24½, T.-C. Dev. Fin. 7½, Traders Group A 8¾, Trans Can. Pipe 52, Trans Mtn. Oil 20½, Union Gas 13, Versatile 28, Victoria & Grey 14½, Walkers 29½, Weston Ltd. Geo. 28, Wilson A. 27½

MINES AND OILS
Atlantic Coast 13, Bruna. M. — E. 580, Calvert Gas 23½, Campbell Chib. 560, Can. Tungsten 136, Central Delta 11½, Cons. Quebec 545, Conwest Expl. 600, Consolidated 128, Denison 66, Dome 20, Lake Dev. Prod. 8½, Hollinger 25, Kerr 6.50, Kerr Addison 12½, Mcintyre Porcup. 75, Mid-Chib. Hilly 49½, New Hosco 22, Northgate 500, Opemiska 393, Pamour 19½, Patino 252, Pete Point 48½, Place Gas 7.50, Provo Gas 150, Quebec Lith. 7½, Rio Algom 20¾, Sherritt Gordon 12½, Texo Rock 23, Tech Corp. 485, Tor. Dom. 52, United Reno 265, Willroy 10½

MONTREAL
Breton 460

AMERICAN
Mead Johnson 34

GENERAL MEETING
Belleville Progressive Conservative Association
TUESDAY — MAY 16th — 8 P.M.
IN THE
FOUR SEASONS ROOM
TOPS MOTOR HOTEL
Gerald W. Joyce, President — Roy K. Jeffery, Secretary.
EVERYONE WELCOME

We Put The SURE in INSURANCE
...WITH OUR ALL-EXCLUSIVE
"One Package"
Program
CALL SOON
968-6705
Jamieson Bone & CO.
FIRE - AUTO ETC.
163 FRONT STREET
BELLEVILLE

PLAN TO ATTEND THE
EDUCATION CONFERENCE
IN THE
RED LION - TRENTON
MAY 20th — 1.00 P.M.
TOPICS:
"WASTE OF TALENT AND MONEY"
"THE IDEAL SCHOOL"
SPEAKERS:
RICHARD NEEDHAM - GLOBE AND MAIL
MRS. P. P. MIEBEMA
— GENERAL DISCUSSION FOLLOWING —
Tickets Available at The Red Lion: Adults 75c - Students 25c

ATTENTION!
PRESENT AND FUTURE
UNIVERSITY STUDENTS
STARTING NOW ONTARIO BUSINESS COLLEGE IS OFFERING A SPECIAL SPEEDWRITING SHORTHAND AND TYPING COURSE DESIGNED SPECIFICALLY FOR STUDENTS SEEKING HIGHER EDUCATION. THIS IS AN 8 WEEK COURSE. IT WILL NOT CONSUME YOUR ENTIRE HOLIDAY PERIOD. IT WILL PROVIDE YOU WITH INVALUABLE SKILLS WHICH YOU'LL NOT ONLY UTILIZE TO SPEED-UP AND ASSIST YOU WITH YOUR STUDIES, BUT WILL QUALIFY YOU FOR BETTER PAYING SPARE TIME WORK DURING THE YEAR. CALL ONTARIO BUSINESS COLLEGE NOW - CLASSES ARE FORMING THIS WEEK!
ONTARIO BUSINESS COLLEGE
1868-1967 LIMITED
Call or Drop In To 54 Victoria Ave. - Dial 962-6978

SPECIAL SAVINGS
4½%
INTEREST IS CALCULATED ON THE MINIMUM MONTHLY BALANCE AND COMPOUNDED HALF-YEARLY.
WITHDRAWALS AT ANYTIME WITHOUT SERVICE CHARGE.
VICTORIA AND GREY TRUST

Intelligencer Advertising
Pays Big Dividends

The Intelligencer

BELLEVILLE, ONTARIO, SATURDAY, MAY 6, 1967

Classified Display Ads
Are An Investment

Worthy Holder

Earl J. Brant, First Indian To Become Legion Commander

DESERONTO (Staff) — Many Indian ex-servicemen wrongly feel they are not wanted in veterans' associations, hence cannot reap a harvest of helpful opportunities they sowed with their service.

It's a predicament of long-standing for leaders of veterans organizations — but help may be on hand, in the vigorous frame of Earl J. Brant.

If he does find a solution it's because he can see both sides of the problem at once.

All his life he has been a resident member of the Tyendinaga Mohawk Reserve.

But, last weekend at Lakefield, he was elected, sole commander of the Royal Canadian Legion for the first Indian to hold such a post in Ontario.

For the 41-year-old veteran of World War II, it was the first real breakthrough in what conceivably could become a succession of higher postings in Canada's senior veteran grouping.

However, all that lies in the possible future.

Today — and for the remainder of his zone leadership — there is much practical work to be done. Some of it, inevitably, will be bound up in the problems of his own people.

There's a bundle of administrative to affiliation in such ex-service groups as the Legion. It becomes the individual's guardian in matters involving veterans' welfare legislation. It also offers rewarding elements of social life.

Indian membership poses no problem in his own Quinte area, notes Earl.

"But we have a lot of Indian veterans that are not coming out and playing their role in such organizations as the Legion," he added. "They feel they're not wanted. But this isn't true.

What's the reason for the reluctance?

"I really can't put my finger on it," he admits. "I'm only hoping this office I've received will encourage this."

That office places him over 12 Legion branches in Hastings and Prince Edward County — including his own Deseronto organization, which gave him his first connection with veterans' work.

Earl joined the Legion's branch 283 in 1947 — after war service as an instructor with the Royal Canadian Engineers.

In 1962-63 he first served as president of the branch, a post he again received in 1965.

Even inside Legion boundaries, his community interest started to branch out.

For Earl these particularly include scouting and he is chairman of the Legion's committee to encourage scouting in district F — a territory which reached from Deseronto to Dunbarton and north through Hallburton.

Within his own community, he is a leading churchworker who lectures a fully-licensed Anglican lay reader in 1962.

Since that time he has assisted the reserve's pastor — Canon J. V. Temple — at both Anglican churches serving the Mohawks — All Saints and Christ Church.

At both, he alternates with the rector in preaching or leading prayers.

His private life can also be busier than most — he travels further than many to daily work.

For the past 14 years he has been employed in engineering inspection construction projects at Canadian Forces Base, Trenton.

At home, there's a big house overlooking the Bay of Quinte just west of Deseronto, a wife, Evelyn, and 19-year-old daughter, Carol Ann to look after.

But if daily work means a long drive, the centre of much of his efforts in the next year is only a stone's throw away.

The Deseronto Legion hall is just down the road, and when he attends, he carries the mark of his Indian cultural background around his neck — thanks to his branch comrades.

As zone commander he wears a chain of office of Indian design and pattern.

To share his pride in the appointment the Mohawk members of the Deseronto Legion, headed by Melville Hill, commissioned Cree Indians near Great Bear Lake to design the chain.

Patterned after the teachings of Deganawidah, the first great peacemaker among the Indian nations, it will be handed down to succeeding zone commanders — a perpetual reminder of another, if later, first among men who once also had to make war.

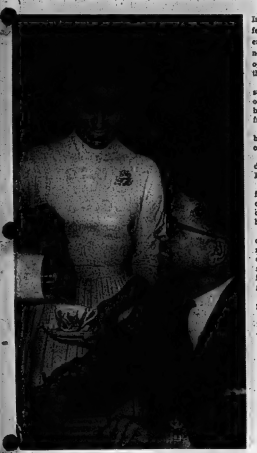

Coffee Break!

A busy schedule of legion business also calls for a brief break. Here, daughter Carol Ann, 19, pours coffee for Earl as he works in living room of Deseronto home.

Whooping Crane Flock Design of Canada, U.S.

VICTORIA (CP) — Canada and the U.S. will try this year to start building up a captive flock of whooping cranes for breeding purposes, Northern Development Minister Laing said Friday.

Up to six eggs will be collected from nests and flown to a special propagation station in the U.S., Mr. Laing told the annual convention of the British Columbia Wildlife Federation.

The goal of the program is to build up 10 captive breeding pairs, producing at least 100 whoopers a year for release to the wild.

Mr. Laing said there are about 30 whooping cranes alive. The egg collection will be made at 25 fly north for breeding.

Under a 1964 agreement the U.S. department of the interior and Canada have been waiting for a wet year—when few of the immature birds survive—to begin the breeding program.

"It now seems that this is one of the wet years," Mr. Laing said.

If the eggs are collected, they will be placed in portable incubators and accompanied by a biologist - aviculturist to the southern U.S. propagation station.

Studies indicate that under natural conditions a wild pair of cranes hatches no more than two eggs a year and of the total that hatch only five a year survive to get to the Texas wintering area.

Mr. Laing said harvests for all migratory birds are growing. The next 23 years would be crucial for North American conservation.

The needs of Canada for parkland, wildlife habitat and wilderness must be met, and 40 to 60 new parks of all kinds would be required between now and 1985.

Mr. Laing suggested governments must act to preserve coastline areas and certain waterways and to establish national recreation parks. The recreation parks would differ from existing national parks, which are geared to preserve typical elements of the physical environment.

Text of his speech was issued to the press before delivery.

Today and Yesterday!

Earl Brant, wearing chain of legion office, donated by Indian members, looks over cairn near his home, marking the site of Mohawks 18th-century landing in Bay of Quinte.

Water Pollution Council To Co-ordinate Agencies

OTTAWA (CP)—Federal and provincial resource ministers and government officials agreed in principle Friday to set up a national advisory council on water pollution.

It will set goals and co-ordinate the work of various government agencies in Ottawa and the provinces, Energy Minister Pepin told a press conference.

With representation from the two senior levels of government and probably other groups, the body will have a secretariat provided by the federal government.

Mr. Pepin said his proposal was received favorably but no firm decision could be made at a two-day round of meetings of resource ministers because some provinces wanted to clear the decision with their cabinets. Quebec's delegation was headed by a government official, rather than a minister.

Mr. Pepin also told the press conference that agreement has been reached on a five-member delegation for Canada at the Water for Peace conference to be held in Washington May 23-31. He and one other federal minister, two provincial ministers and the Canadian ambassador in Washington will attend.

This, Mr. Pepin said, is a typically Canadian compromise. Water resources are largely a provincial responsibility, but representation at an international conference is a federal responsibility.

Mr. Pepin said he discussed contents of a new Canada Water Act with the provincial ministers. To be introduced in parliament later this year, the act will improve federal government organization for water resource administration and facilitate federal-provincial projects, now arranged on an individual basis, he said.

Asked what real progress is being made in clearing pollution from the country's most badly damaged lakes and rivers, Mr. Pepin said responsibility is principally provincial but in the case of the Great Lakes work is being undertaken by federal government agencies.

A $17,000,000 to $20,000,000 inland waters research centre is being established by the federal government at Burlington, Ont., near Hamilton, Mr. Pepin added. It will work mainly on the Great Lakes problem but provide help to federal-provincial work on various river basins.

Extortion Bid Results In Year in Prison

VANCOUVER (CP) — Gary Stephen Ross, 18, of Toronto was sentenced Friday to one year in prison for attempting to extort $5,000 from Frank Howard, NDP member of Parliament for Skeena.

Ross, who pleaded guilty last week, sent a note to Mr. Howard in Ottawa threatening to "totally ruin" him if he did not send $5,000 to him care of general delivery in Vancouver, court was told.

The extortion attempt led to Mr. Howard's public disclosure that he had been sentenced to two years less a prison 25 years ago for armed robbery.

Mr. Howard asked for leniency for Ross, son of Wally Ross, an NDP organizer in Ontario, one-time United Steelworkers' union undercover organizer in B.C., and friend of Mr. Howard.

Magistrate Mulligan, in sentencing Ross, an ironworks employe, said:

"I have given a great deal of thought to this case. It is my considered opinion you should go to jail.

"When I say that I should tell you why. Your crime was a very serious one. It was planned and premeditated.

"Your intended victim was a friend of your father and a respected member of Parliament."

He said Mr. Howard "was a man with more to lose than most men, and I feel there must be a deterrent to others."

DECLARED PRESIDENT

SEOUL (Reuters) — President Chung-hee Park, who won re-election by an overwhelming margin Wednesday, was formally declared Saturday the sixth president to lead South Korea. He will be sworn in July 1.

Attractive Candidate

School teacher Georgina Smith is one of the few women candidates running in Alberta's provincial election May 23. The 23-year-old brunette is contesting the Calgary Okokoks High River riding for the New Democratic Party. (CP Wirephoto)

Breach of Recognizance Cost Toronto Man A $1,000 Bond

A Toronto man forfeited $1,000 for breach of recognizance in Belleville yesterday, despite pleas from himself and his common-law wife for leniency.

Frederick William Layton, 25, was hailed before Judge J. C. Anderson almost two years from the day when the judge placed him on 24 months good behavior for apartment burglary.

Breach of his behavior bond came six weeks ago in Toronto when he was convicted on seven charges of illegal possession.

Layton, protesting he actually had taken the blame in the Toronto case to protect his common-law wife, pleaded with Judge Anderson to reconsider estreating his $2,000, backing his 1965 behavior bond in Belleville.

The judge replied quietly, but firmly, he had been "pretty lenient" with Layton in allowing him free on a two-year suspended sentence in 1965.

"You can't very well expect a judge to accept your suggestion taking once and when you let him down to come back and ask him to take that undertaking again . . . it doesn't make sense does it?"

"No, your honor," confessed Layton.

What led to his Toronto convictions, claimed Layton, was a desire to protect Mary Lou Hamilton, his common-law wife, from prosecution since she had no criminal record.

When she was charged with possession of several pieces of gold valued at $28, he admitted the articles had been given him by an old friend as a debt payment, but never knew they were stolen.

The result was only a $100 fine — since the Toronto judge realized "the extenuating" circumstances, claimed Layton.

Mrs. Hamilton, then took the stand at Layton's request to testify on Layton's behalf.

At first she was incoherent, seeming on the edge of a breakdown, but declined the offer of a chair.

She claimed Layton had kept "his bargain" and worked steadily 12-14 hours a day since he had posted the 1965 bond in Belleville.

The Toronto charges arose when she took the gold to sell after Layton refused her money. She confirmed Layton's claim he had agreed to plead guilty to protect her.

However, assistant Crown Attorney Tom Lally pointed out the woman actually had a record — he said information showed Mrs. Hamilton now was on probation for four charges of fraud.

At one point during questioning by Judge Anderson Mrs. Hamilton said the stolen articles involved in the Toronto charges had been in the couple's home several months and Layton knew it was stolen.

Crown Attorney John Pringle changed courtroom roles to briefly appear as a witness and testified the $1,000 was actually posted by Mrs. Hamilton.

Layton, who spoke in his own defence said it was up to Judge Anderson whether only a portion of bond be forfeited.

However, Mr. Lally insisted: "My instruction are firmly from Mr. Pringle. Although this may be hard on the accused . . . the whole amount (should) be forfeited."

Pope Not Expected To Reveal Prediction

VATICAN CITY (AP) — The late predicted for the world in the Fatima shrine in Portugal is likely to be kept a mystery when Pope Paul visits the Fatima shrine in Portugal next Saturday, Vatican experts said today.

The secret has been locked up in Vatican City since it was entrusted to the papacy by a shepherd girl, Lucia Dos Santos, who is said to have seen the Virgin Mary in an apparition. She now is Sister Lucy, a 60-year-old Carmelite nun.

Vatican sources said Pope Paul probably will wait a considerable time before announcing the written prophesy. Scattered hints coming out of the Vatican in recent years indicate the secret is an optimistic prediction of an epoch of growing universal peace—not a message of impending doom.

On May 13 Pope Paul will fly to the rugged and once-isolated spot where Sister Lucy and two young cousins reported seeing a "lady in white" in six successive monthly visions beginning May 13, 1917.

The children said she asked for more prayers by mankind, especially for the conversion of the Soviet Union from communism, and predicted the global conflict that was to be the Second World War.

Lucia said the "lady in white" also gave her a message for the Pope, which Lucia memorized and later wrote down in Portuguese. She gave it to her bishop in a sealed envelope. The message was sent to the Pope with instructions Lucia said she had been given: That it must remain unread until 1960.

Pope John XXIII opened the envelope and read the message sometime between 1960 and 1963 and showed it to Alfredo Cardinal Ottaviani. Then deciding the message should not be made public, Pope John reseeled it. He died in June, 1963.

Cardinal Ottaviani told a gathering in Rome last February that "morbid and alarmist" speculation about the Fatima message is "entirely false." He spoke of "the confidence the message of Fatima inspires."

Will Fly Sick Girl

CALGARY (CP)—The RCAF is ready to fly Chelley Lynn Lally, 3, to New York if she can get treatment there for the bone cancer that threatens to end her life.

But Chelley Lynn's family is still sweating word from the Park "Medical Clinic whether the treatment is possible.

The Saskatchewan, Alberta and federal governments and numerous individuals all helped to finance the trip.

SPORTS SLICES

By Geo. H. Carver
Sports Editor

Lash in the first verdancy the Bay of Quinte Country Club greens looked like an oasis in the desert of a delayed Spring Thursday.

Bordering trees straining to push leaf buds through winter weary boughs, loomed in the background like gaunt sentinels.

A football breeze, wafted in gently from the rippled waters of the bay. The sunshine was brilliant, tepid in temperature but adding to the springtime appearance of the clubhouse area of the course.

The course itself is rounding into good playable shape, albeit, as club professional George Balazs told me, "a trifle damp in spots."

Things have been happening to the club during the past few months. The magic wand of renovation has waved over the interior of the clubhouse. The new pro shop is a thing of beauty and should be a joy for some time to veterns and new members. Newcomers to the staff are a course superintendant and an assistant professional.

All that was lacking in the overall picture, it seemed to me was, as President George O'Brien called it a few weeks ago, "A dream that will be realized" was the brand new clubhouse.

All indications point to 1967 being one of the best if not the best season in the long history of the club. A new board of directors that, without trying to be funny, are not letting any administrative grass grow under their feet, and a ladies' division that is fairly oozing energy have laid plans which if followed through to completion will make this a red-letter year.

In a joint session, both boards for the first time in history, sat around the discussion table and following a delicious dinner by the stewards Mr. and Mrs. Elwood Haines and their associates, aired arrangements for the coming season.

Many useful suggestions were discussed and if reach reality will be promulgated in the near future. There definitely will be a bulletin issued through publicity chairman Doug Bennett. There will be a centennial ball at a date to be decided on. There was a decided atmosphere of optimism at the meeting, little argument and a general concurrence in ideas and suggestions.

The new pro shop is another thing of beauty and should prove a boon to the club and members alike. Mr. Balazs has installed a well-rounded stock of golf equipment that should cater to the wants of duffer and veteran alike. It is roomy, well laid out with a club pro private office, various departments and a large storage room.

The interior of the clubhouse has also assumed a new look. Colorful face-lifting is noted in the renovation of furniture and a general refreshing of the lounge and dining rooms.

Dave Thomson, 22, the new assistant pro comes highly qualified for his position. He shoots in the mid 70's and has been associated with golf for the past four years. He wintered in the Bahamas as an assistant pro and prior to that was with the Mount Bruno Country Club at Ste. Bruno, Quebec.

In the ladies dicating, Jean Smoke has taken over the secretarial position with Lillian Matthews looking after the treasury department.

The annual Festival of Golf will be held over the Civic Holiday while on July 7th the club will again stage the district qualifying round for the Ontario Junior Championship.

On Friday, August 4th the Ontario Golf Association will hold its annual Ontario Southpaw Championship.

This was won last year by John Wayne of Hamilton with a 74. The Southpaw championship was inaugurated in 1959 by the OGA with winning scores ranging from 71 shot by Jean Desgroseilliers of Chambly, Quebec in 1961 to those in the mid-seventies.

An old hockey friend of mine Hub Macey of Kingston was a runner-up in 1963 with a 76 to the winner Ken Thorpe of Whitevale, who carded a 73.

KNUDSON'S WORLD OF GOLF

As far as I'm concerned, the game of golf has deteriorated. I'm talking about the tour now and the reason for this deterioration is the amount of money we are playing for and the number of tournaments each season.

Today, golf is a scoring game and most of the players on the tour do not play the game the way it should be played.

They just try and bump it — get it in the hole — and don't really care where they lie it.

They haven't any respect for a good golf hole or a good golf course.

For one thing, we haven't that many good courses — perhaps 10 in the U.S. that I've played — where it is necessary to manoeuvre the ball with finesse.

I haven't played every course in Canada, but I don't think we have any in this class.

I'm talking of courses like the Augusta National and Akron, perhaps.

Finesse has gone out of the game. Ben Hogan was the master at manoeuvring the ball.

Today? Well, I guess Billy Casper impresses me the most when it comes to hitting a variety of shots. He impresses me most about a lot of things. Casper never looks too good, but he hits the ball hole-high more times than anyone else.

And he'll use the wind.

For instance, if the wind is from left to right, he'll fade. If it's right to left, he'll hook. He always has it so the wind is pushing the ball down the fairway.

We have 40 tournaments a year and many golfers say: "Let's see, now. If I play all 40, I'll run hot and cold and I'll make X number of bucks."

Myself, I'm not able to play all the time. I need a rest. I'm a bad traveller and I like to spend some time with my wife and family. So I pick and choose my tournaments.

Number one — it had better be a good golf course. And number two — they'd better have some money.

These rest periods between are invaluable for practising.

You learn to hit the different shots in the practice tee, not during the game. A good golfer should spend just as much time practising as he does playing — or he won't know what the game is all about.

I think it was Jackie Burke who said, while watching a lot of the young pros out on the practice tee for hours before a game:

"I don't know what they're doing out there. If you didn't bring it with you, you ain't gonna find it here."

But, with lucrative tournaments every week, the young golfer today just doesn't take time off to practise.

As I said, the game has deteriorated as a result.

I know, I've been on the tour 10 years and I'm still learning.

Grab 2-0 Lead

Eagles Nip Spurs In 3-2 Squeaker

DRUMMONDVILLE, Que. (CP) — Drummondville Eagles, in their first ever Allan Cup final, look to be making the most of it. The Eastern Canada champions took a step closer to the Canadian senior hockey championship Friday night with a 3-2 victory over Calgary Spurs and a 2-0 lead in their best-of-seven series.

Third game is scheduled for Sunday at 7:30 p.m. EDT. The series is being played here.

Rolland Leclerc scored the winner Friday late in the third period, breaking a 2-2 tie. Ron Roberts and Jacques Richer scored the other Drummondville goals.

Jim Brown and Marty Desmarais answered for the Spurs.

Leclerc got his tie-breaking goal after Roger Picard had fed him a perfect pass at the Calgary blue line. Leclerc took a couple of strides over the line and blasted a low 35-foot slapshot that beat Calgary goalie Bobby Taylor.

The Eagles had 39 shots at Taylor while the Spurs directed 35 shots at Drummondville netminder Claude Cyr.

General manager Roland Bourdon of the Eagles was brimming with confidence following his club's victory.

"The Spurs played a real good game and they surprised me," Bourdon said while patting on a cigar. "They'll probably play even better but we'll still win because my players are better."

Coach Tony Schneider of the Spurs said that his club did not make the most of its opportunities, particularly in the second period when the Spurs held a wide margin in play.

"If we'd had a few more breaks around the net, it might have been a different game," he said. "We had lots of chances in the second period but we didn't make the most of them. But I think we played much better this game than last Wednesday."

Roberts gave Drummondville a 1-0 lead with his third goal of the series at 4:05 of the first period while Calgary's Bob Peers was serving a hooking penalty. However, Brown tied the score at 12:43 when he beat Cyr from close in just as Drummondville's Bob Eastman returned to the ice after serving a hooking penalty.

The first period was delayed at 18:13 when Bill McCuaig of the Spurs shattered the protective glass behind Cyr with a slashing shot.

The remaining time was carried over to the second period and Desmarais gave the Spurs a 2-1 lead at 18:05 of the first period after the teams returned to action following the delay.

The Eagles took a rash of minor penalties early in the second period but the Calgary power play was unable to capitalize on the manpower advantage.

Richer tied the score late in the second period when he took a centering pass from Guy Black and slipped the puck under Taylor, setting the stage for Leclerc's winner.

Referee John Kubinec handed out a total of 26 penalties, 15 to the visitors.

Rudy Salon of the Spurs and Drummondville's Ron Racette squared off in the Calgary zone late in the game and were given minors, five-minute majors for fighting and 10-minute misconducts each.

"Now, On Civic Holiday..."

Country Club president George O'Brien (seated second from right) outlines season plans to his new board of directors. Top row standing left to right are vice-president Jack Belanger; Doug. Bennett, co-games captain; Norm. Henderson, house chairman; and John Gee, games captain. Seated left to right, Will Weymark, greens co-chairman; Les Lennox, secretary-treasurer; the president, and Stan Armstrong, membership chairman.

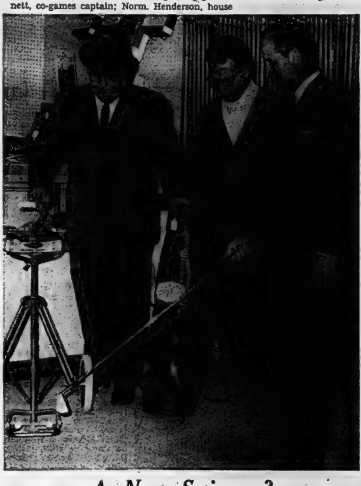

A New Swinger?

Bay of Quinte Country Club golf pro George Balazs and assistant pro Don Thomson point out advantages of new golf equipment to sports editor Geo. H. Carver in the new pro shop. Its a thing of beauty — the pro shop, not the sports ed. (see sports column).

Softball Coaches Needed !

The Belleville Minor Softball Association is still very much in need of coaches.

A meeting has been scheduled for the Recreation Centre tomorrow (Sunday) afternoon, at 2.00, and if you are willing to help some city youngsters play softball, either attend or contact one of the BMSA executives.

"We've plenty of kids and lots of teams but there just aren't enough coaches to go around," says president Hugh Sutherland.

How about, dad, and some of you big brothers?

Lend a hand!

Oshawa Kegler Holds Lead In "Mr. Bowling"

Harold Ballem, of Oshawa, held the lead going into the second day of the 10th annual "Mr. Bowling" five-pin tournament being held at the Belleville Bowl-O-Drome.

Ballem scored 2602 to pace the Friday night card of 25 bowlers.

About 45 more district competitors will try for better Ballem's mark today with the tournament expected to be completed around 6.00 p.m.

Two Belleville men, Bill Lotz with 2599 and Harry Ridley with 2573, were second and third last night, followed by Charlie Batty, of Kingston with 2372 and Wally Lavergne, Belleville, with 2350.

Batty, who owned the city's top average this season, was the leader after five of the nine games were bowled last night, with 1286, but he faltered in the second half. Ballem was 1363 for five games

High singles were: George Crabb 327, Harold Ballem 336, Charlie Batty 317, Harry Ridley 321 and 301, Wally Dever 315 and 305, Joe Vasko 313, Jim Snider 313, Wally Lavergne 328, Bill Lotz 336 and Bill Fagan 310.

"Australia's "Gretel" Beaten

SYDNEY, Australia (AP) — Dame Pattie, with considerable lead added in her keel in a three-week modification, defeated Gretel for the ninth time in 11 starts Friday in a series of trials to determine which of the two Australian yachts will compete in the America's Cup against the U.S.

SPORTS CELEBRITY DINNER
Sponsored by
QUINTE McFARLAND JUNIOR HOCKEY CLUB
FRIDAY, MAY 12th, 1967
RECEPTION AT ROYAL HOTEL PICTON, 5.30 p.m.
DINNER AT 7.00 P.M.
— TICKETS $10.00 —
Tickets include reception, dinner, refreshment and door prize etc. and are available at Maher Shoe Store and "Snips" Matthews.

NON-DRINKERS SAVE MONEY ON AUTO INSURANCE
Can you qualify?
If you are a non-drinker it will pay you to compare Abstainers' rates with your present rate today.
Call
CLARENCE D. FUZZEN
INSURANCE AGENCY
29 Everett St. Belleville
962-0239
F. Harper Kelly C. D. Fuzzen
Representing the
ABSTAINERS' INSURANCE COMPANY
"EXCLUSIVE members of established individual abstainers' associates in policyholders' insuring anywhere in Canada or the U.S.A.

SALESMEN...
MAKE BIG MONEY
OUR SALESMEN ARE MAKING BIGGER COMMISSIONS AND SALES AND ARE INCREASING EVERY DAY!
YOU CAN JOIN OUR SALES FORCE IF YOU MEET QUALIFICATION — SALES EXPERIENCE HELPFUL BUT NOT NECESSARY — WE'LL TRAIN YOU. POSITIONS OFFER STEADY WORK. GOOD EARNINGS, FRINGE BENEFITS, DEMONSTRATOR AND OPPORTUNITY.
CALL:
KENNEDY
CHRYSLER — PLYMOUTH LTD.
968-5545
ASK FOR FRANK VARLEY
DO IT NOW!

CABLE TV
IS COMING
TO
WEST BELLEVILLE
AREA 5 (Sidney Street to Western City Limits)
ORDERS ARE NOW BEING TAKEN
PHONE or CALL
160 FRONT STREET
CABLEVUE BELLEVILLE LIMITED
PHONE 968-5523
"More For You... With Cablevue"

Toronto Honors Leafs

TORONTO (CP)—Some 25,000 fans turned out under cool but sunny skies Friday to cheer Toronto Maple Leafs, Stanley Cup champions, honored at a city hall ceremony.

The fans lined up four deep at some spots along the seven-mile route through downtown streets to the outdoor podium where the champions were greeted by Mayor Bill Dennison. They rode in open sports cars flying the team's Maple Leaf pennant.

Flags and bunting decorated the square. The team pennant flew atop the flag pole. At one point, a fake bomb burst high in the air and a team pennant fluttered down on a parachute.

Pitch Claimed Deliberate

Bucs Whip Giants; Wills Sidelined

By MURRAY CHASE
Associated Press Sports Writer

Maury Wills was talking about his reunion with Los Angeles Dodgers when someone asked him if he had any friends among San Francisco Giants.

"No," he replied. "Actually I don't believe I have any friends in this league. It's not any great hostility, but when I've got the uniform on it's every man for himself."

Less than 24 hours later, the Giants showed that Wills is no friend of theirs.

In the sixth inning of what turned out to be a 7-3 Pittsburgh Pirate victory Friday night, Giant pitcher Ray Sadecki hit Wills on the hip-bone with a pitch and knocked him out of the front lines for at least several days and possibly a week.

"You can tell when a guy's trying to hit a man, and he was trying to hit Wills on the first pitch," Pirate manager Harry Walker said after the game.

"Wills has been hot. They know he's been hot so they were throwing at him."

Wills left the game two innings later when his knee started to swell. The 34-year-old third baseman, whom the Pirates acquired from the Dodgers during the winter, rapped two hits in the game, raising his average to .351. He has scored 12 runs and stolen five bases.

In other National League games Cincinnati Reds crushed Atlanta Braves 14-7, Chicago Cubs stopped St. Louis Cardinals 5-3, Philadelphia Phillies downed Los Angeles 3-1 and New York Mets nipped Houston Astros 3-2.

In the losing affair Wills was hit, "the Pirates' Tommie Sisk, who pitched a four-hitter, fired a pitch that sailed over Hal Lanier's head. Lanier took a few steps toward the mound, and players from both teams rushed onto the field, but there was no contact.

George Scriggs and Donn Clendenon each drove in two Pirate runs while Matty Alou contributed three hits to a 14-hit offensive.

Both Cincinnati and Atlanta erupted in a rash of hits, but the Reds—who had been shut out in their previous two games—won by including three homers and four doubles in their 18 hits. Atlanta had 17 hits.

John Edwards clouted a three - run homer for Cincinnati while Tommy Harper and Deron Johnson also connected.

A tie - breaking single by Ernie Banks capped a three-run rally in the seventh inning that propelled Chicago past St. Louis.

Gary Sutherland scored two runs and John Callison drove in two for Philadelphia.

Jerry Buchek's leadoff homer in the ninth inning gave New York its victory over Houston.

Rusty Staub hit a two - run homer for the Astros in the fourth.

Baseball Standings

By THE CANADIAN PRESS

National League

	W	L	Pct.	GBL
Cincinnati	12	7	.632	—
Pittsburgh	11	6	.647	½
Atlanta	11	8	.579	1
St. Louis	11	8	.579	1
Chicago	9	8	.529	1½
Philadelphia	10	10	.500	4½
San Fran.	9	11	.450	5½
New York	8	13	.381	7
Los Angeles	7	13	.350	7½
Houston	7	15	.318	8½

Friday's Results

St. Louis 3 Chicago 5
Houston 2 New York 3
Los Angeles 1 Philadelphia 3
San Francisco 2 Pittsburgh 7
Cincinnati 7 Atlanta 14

Probable Pitchers Today

Los Angeles (Osteen 2-1) at Philadelphia (L. Jackson 2-1)
Houston (Zachary 0-2) at New York (Terry 0-0)
San Francisco (Perry 1-2) at Pittsburgh (O'Dell 2-0)
St. Louis (Jackson 2-2) at Chicago (Simmons 1-1)
Cincinnati (McCool 2-1) and (Nolan 2-1) at Atlanta (Bruce 1-0) and (Jarvis 0-1)

Sunday's Games

Houston at New York 2
Los Angeles at Philadelphia
San Francisco at Pittsburgh
St. Louis at Chicago
Cincinnati at Atlanta

American League

	W	L	Pct.	GBL
Detroit	11	7	.611	—
Chicago	11	7	.611	—
New York	9	8	.529	1½
Washington	10	9	.526	1½
Boston	9	9	.500	2
California a	10	11	.476	2½
Baltimore	9	10	.474	2½
Cleveland	8	10	.444	3
Minnesota	8	10	.444	3
Kansas City	7	11	.389	4

Friday's Results

Chicago 3 Cleveland 2
Baltimore 6 Detroit 4
Boston 5 Minnesota 2
New York at Kansas City (ppd, rain)
Washington 4 California 1

Probable Pitchers Today

Baltimore (Palmer 1-1) at Detroit (Wilson 2-0)
Boston (Brandon 0-2) at Minnesota (Chance 3-1)
New York (Downing 2-0) at Kansas City (Nash 2-2) N
Washington (Moore -2-0) at California (Wright 2-0)
Chicago (Horlen 2-0) at Cleveland (Bell 1-1)

Sunday's Games

Washington at California
New York at Kansas City
Boston at Minnesota
Baltimore at Detroit
Chicago at Cleveland

International League

	W	L	Pct.	GBL
Buffalo	6	2	.750	—
Columbus	5	3	.625	1
Syracuse	5	3	.625	1
Rochester	6	4	.600	1
Jacksonville	4	5	.444	2½
Richmond	4	5	.444	2½
Toledo	2	5	.286	3½
Toronto	2	5	.286	3½

Friday's Results

Jacksonville 3 Toronto 2
Toledo 9 Rochester 1
Richmond 8 Buffalo 9
Columbus 1 Syracuse 2

Today's Games

Richmond at Toronto
Jacksonville at Buffalo
Toledo at Syracuse
Columbus at Rochester

COMING TO CANADA

BRUGES, Belgium (AP) — Belgonia soccer club will play several matches in Canada in the second half of June, the club announced Friday. Matches so far are scheduled for Toronto, Quebec City and Montreal.

STINSON'S BALL TEAM

Practice at 10
Sunday Morning
CNRA GROUNDS

All players requested to turn out.

Leads Pack By Three

Palmer Sizzles A 5-Under 66!

HOUSTON (AP) — Arnold Palmer, in seven of the 13 golf tournaments this year, has finished fourth or better, pocketing $73,273.

He took the lead in the rich $115,000 Champions International Friday, sizzling to a five-under 66 for a 134 total and a one-stroke lead. His nearest contender was young Frank Beard, 137.

The three Canadians entered in the tournament made the 150 cut-off point at the halfway mark.

George Knudson of Toronto, after firing a fine 68 in Thursday's opening round, blew to a 74 Friday for a 143 total. Al Balding, also of Toronto, put together a 73 to go with Thursday's 71 for 144. Wilf Homenchuk of Winnipeg shot rounds of 76 and 70 for a 146 total.

Palmer thrust himself into the limelight in the star-studded Houston field by pounding out of his typical birdie charges, using deft iron play for birdies on five of the last seven holes.

Jack Nicklaus, who is having a bad year on the tour, suffered a frustrating two-stroke penalty along with PGA champ Al Geiberger and former U.S. Open titlist Gary Middlecoff for slow play.

The penalty, took the edge off a 69 Nicklaus shot that left him a disastrous 77 on the first day. As a result, Nicklaus' 140 barely made the cut.

Geiberger had a 145, and Middlecoff a 149.

Nicklaus, Geiberger and Middlecoff, among the slowest and most deliberate golfers, toured the par-5 Cypress Creek course in four hours and 18 minutes. At one point, there was a half-hour, 70-hole gap between the penalized threesome who started early, and the group in front.

Nicklaus threatened to quit when told of the penalty but later decided to stay, saying: "I just can't play any faster, though."

ANDY CAPP

Kingston Driver Third

Toronto Car Retains Rally Lead

SASKATOON (CP) — Toronto fireman Paul MacLennan and his navigator John Wilson of Waterloo, Ont., showed Friday they will be hard to knock out of first place in the Centennial 4000 rally.

They covered Friday's 606-mile leg from Red Deer, Alta., to this city without a fault and have only two points to their credit after three days of the eight-day, 4,500-mile event, which ends in Montreal Wednesday.

MacLennan piloted his Ford-sponsored Lotus Cortina through a closed section at Wainwright, Alta., in one second more than the 3 allowed time. However, there was no penalty incurred because a crew is allowed to build up a 20-second bulge over allotted time before being penalized.

MacLennan, a dark - haired Scot, credit Friday's run was made without difficulty and was at times "quite boring."

Second place went to Swede Karl Schultz and Paul Manson of Toronto in a Datsun, sponsored by the Nassau team, with 16 points.

Roger Clark of London drove his Lotus Cortina without fault and moved into third place with 23 points. Clark and his navigator, Jim Peters of London, are the only team to run the closed section at Wainwright perfectly.

Third overall Clark was the team of John Smith of Kingston, Ont., and John Catto of Ottawa in a privately - entered Lotus Cortina.

In the Wainwright section, cars had to drive a 21-mile course within a specified time. Penalties were assessed for not covering the course within the limit.

Want Action? LIST WITH JOYCE

"The Quinte District's Foremost Realtor"

GERALD JOYCE REALTY LTD.
374 Front St. Phone 962-5252

Share Top Spot

Tigers' Lolich Blanks Birds

By BOB GEEN
Associated Press Sports Writer

Johnny Sain, the old ex-Yankee who now serves as Detroit's pitching coach, was talking about Tiger lefty Mickey Lolich.

"He's an interesting fellow," Sain said. "He's got a good mind. He reminds me a lot of Whitey Ford."

Ford, still active, once was the scourge of the American League's batters and the pitching key to the Yankee dynasty.

Lolich, inconsistent in the last two seasons, is off to his best start ever, 3-1 with three complete games, two six-hitters and a four - hitter after a 14-14 mark last season. He must be a big winner if the Tigers are to realize their pennant hopes.

He looked the part Friday night, spinning an masterful four - hit, eight - strikeout, 4-0 shutout of Baltimore Orioles. The victory kept the Tigers in a share of first place.

Chicago White Sox also clung to a share of the lead, beating Cleveland Indians 3-2 behind Tommy John's four-hit pitching. Minnesota Twins defeated Boston Red Sox 5-2 and Washington Senators stopped California Angels 4-1. New York Yankees at Kansas City was postponed because of rain.

Lolich, 26, had some mild trouble in the first inning, then breezed in. He helped his own cause with a run - scoring single in the second and walked and scored in a two-run fifth. Dick McAuliffe had a solo homer in the third.

Steve Barber, making his first start since he and Stu Miller combined for a losing no-hitter last Saturday, took the loss for Baltimore.

With The Trotters

TORONTO (CP)— Silver Nib Lee, seven-year-old trotter who hasn't been out of the money this year, won by a neck Friday night in the sixth at Greenwood Raceway.

Unable to win in five starts in the U.S. last year, the winner now has 10 wins, three seconds and two thirds for $9,878 in purses.

Silver Nib Lee, owned by Bill Stirton of Orangeville, paid $12.30 for the win over Protector Donaldo.

FREE CABLE TV

WE'LL PAY FOR YOUR CABLEVUE HOOK-UP AND ONE YEAR'S FREE VIEWING With the purchase of a color TV. — LIMITED TIME ONLY —

BOOTH Radio and Television Ltd.
170 Front St. (Opp. City Hall) Dial 968-5785

Outdoor Tips And Tricks

BY BOB BLAIND

Pickerel and pike fishing has started in the Bay of Quinte area.

Many out of town fishermen started drifting into this city Friday morning, and night Friday and into the wee hours of Saturday morning.

Fishermen from Buffalo, Erie, Windsor, St. Catherines, Toronto and Oshawa just had to come down to the spawning as they have for the past ten to twenty years or so.

I talked to two American fishermen Friday afternoon and their combination who have been fishing West Lake for 30 years. Neither thinks the will probably be his last year as he is now 72 years old and is kind of feeble. He has not missed an opening day in this district and has always caught fish.

Quite a good number of local fishermen started fishing in the Moira River at 12:01 Saturday morning and it was really cold. Not much luck by any one at the time this column was written.

Best baits for the Moira River month should be rapala, gilder, and live bait.

At Trent River, near No. 1 dam, the fishing was heavy Friday night, with the baits running ,jigs, minnows, worms, Rebel and rapala were being used here.

West Lake should produce good fish on the rapala, meppa, Yellow Sally, bono and rapala.

Cameron Lake is a Canadian Wiggler proven fish catcher with rapala and live bait also good.

East Lake produces some nice fish, mostly on trollslux, crocwire, meppe and Canadian wiggler.

In Bay Bay the beno and rapala were the best producers last year and should be again this season.

Live bait is an excellent bait for walleye at any time and any place, in fact old Mr. Devon is hard to beat for all types of fishing.

Next week pickerel and pike season opens in the west of Hastings, Peterborough, Kidgston Counties, in fact in most of Southern Ontario.

Moira, Stoco, Crowe Lakes as well as the Trent River will in all probability be heavily fished next weekend.

The Trout fishermen have returned from Algonquin Park after successful fishing ventures.

Bob Taylor and party returned on Wednesday with their count of lake trout, all caught on minnow baits, some in less than 6 feet of water.

This gang ate so much fish back there in the bush, they almost have fills themselves.

Larry Meserher and crew also had a successful week-end trip, catching their limit of specks almost all in the 4 to 5 lb. class. They also caught their limit of lake trout. A real good trip for Larry, Woody and Bob.

Les Weigant, Frank Donovan and their crew had another successful trip to Lavielle in the Park, bringing home 30 nice lakers and specks.

Ken Kingston, a real good lake trout fisherman, had good luck near Big Salmon but then Ken nearly always brings home fish.

Locally, fishing Friday morning in a small creek just north of Belleville, Bill "Pickle" Sutherby and a buddy caught 29 nice bluegills all on worms.

If the weather warms up a bit the fishing promises to be excellent this season.

Only the real fishermen want to brave this chilly weather and who can blame them.

On the way up to the office at 3.30 I ran into a local business man, John Fletcher, who had been fishing near Carbin Lock since 12.01 a.m. and who does this every opening day of pickerel season but this year was not having much success to date. Too cold said Jack, maybe it will be better later on today. A real ardent fisherman.

Leafs Lose Five In Seven

By THE CANADIAN PRESS

Ernie Broglio of Buffalo - Bisons brought his former greatness to the International League Friday night, pitching a one-hit, 9-0 victory over Richmond Braves.

Once a mainstay of St. Louis Cardinals of the National League, Broglio, 31, blanked the Braves to Gil Garrido's fifth-inning single.

He had so look a long way back—to 1963 against New York Mets—for his last one-hitter. He also pitched a one-hitter in 1960 against Chicago Cubs.

Jacksonville Suns edged Toronto Maple Leafs 3-2 on ninth inning homers by Bob Hovis, Taylor and Larry Elliott, both his coming on consecutive pitches. It was the Leafs fifth loss in seven games.

Rochester Red Wings nipped Toledo Mud Hens 10 and Syracuse Chiefs edged Columbus Jets 2-1 in 11 innings.

Junior Final Sellout

FORT WILLIAM (CP) — All tickets have been sold for the opening game of the Memorial Cup hockey series here Saturday at Fort William Gardens.

The 4,400-seat arena was sold out after a mad scramble Friday afternoon when the number of tickets for hockey fans in Geraldton, anxious to see their team play in the championship game between Port Arthur Marrs and Toronto Marlborns.

"We had a man come in from Geraldton who picked up tickets for a great number of people," said Gardens manager William Beavis. "In fact the total bill we owe him is $500."

The interest in Geraldton, 150 miles northeast of here, was whipped up by Marrs' three game sweep of the hometown Gold Miners in the Thunder Bay Junior Hockey League playoff.

MADE-TO-MEASURE CLOTHES
APPOINTMENTS IN YOUR HOME OR MY OFFICE
Call
Wilbur
123 Foster Ave. 962-5250

Is Your Future Secure? Do Something? If YOU have Land BIG & YOU want to start your own Business? FUR is Big Business it can be YOURS. We can help YOU to help YOURSELF.
No Investment on Animals
1. DO YOU WANT A PROFITABLE HOBBY OR PART-TIME BUSINESS.
2. WOULD YOU LIKE TO EAT YOUR OWN MINK AND MAKE $10,000, $15,000, to $20,000, NET A YEAR OR MORE PER TIME.
3. NO LIMITATIONS OR MAILING SIZES. IF YOU CAN QUALIFY, YOU ARE SET UP IN BUSINESS.
4. NO SELLING. IT'S EASY TO CREDIT. YOU MAY EXPAND AS FAST AS YOU WISH.
5. WE WILL TRAIN YOU IN ALL PHASES OF PENNING, FEEDING, BREEDING.
6. YOU CAN LIVE ANYWHERE YOU LIKE. A POSITION IS NOW OPEN AND YOU MAY TAKE TITLE TO THIS POSITION SOME 30 DAYS AFTER BY ACKNOWLEDGEMENT OF A WRITTEN APPLICATION.
7. FOR THE RIGHT PERSON WE WILL SET UP A FINANCIAL PLAN TO SUIT YOUR NEEDS.
8. YOU WILL BE PART OF THE FASTEST GROWING FUR FARM IN THE WORLD AND WILL TRAIN AT THE ESTATE FARMS FOR US. CANADIAN MINK LEADERS TO TRADE MARK OF ANY OTHER FARM IN THE WORLD. IF YOU ARE INTERESTED IN THIS OPPORTUNITY WRITE TO:
FURMARK FARMS LTD.
FURMARK BUILDING
STATE BIRTHDAY, PROGRAM TO FURMARK FARMS LTD. BOX 1 FURMARK BUILDING TORONTO 1, ONTARIO
WRITE Universal Fur Plan
BOX 127 STOUFFVILLE ONT.

PRUDENT PEOPLE SAVE A BUCK WITH
5/$ BUDGET. RENT-A-CAR SYSTEM
We Accept Most Credit Cards
HANDY ANDY SERVICE CENTRE
FINA SERVICE STATION
26 NORTH FRONT ST.
Phone 968-6100

PROVE IT - YOURSELF
"KU" RECOMMENDATIONS, "KU" HOME WIRING CHECKING KITS, LIFETIME CERTIFIED "KU" LUXURY HOME ELECTRICAL INSTALLATIONS and CERTIFIED "KU" QUALITY CONSTRUCTED HOMES are SERVICES offering practical recommendations that; are unrivalled for helping you help yourself enjoy the most desired and envied modern living within your budget and free of unnecessary financial embarrassment.
For Information On How To ??? Without Experience
CONSULT BRENTON'S Corbyville, Ont. 968-5043

CROP INSURANCE
Premium Subsidized 30% by Ontario and Federal Governments
HAIL
WIND
DROUGHT
FROST
FLOOD
PLANT DISEASE
INSECT INFESTATION
EXCESSIVE RAINFALL
EXCESSIVE MOISTURE
Apply by telephone (Out of town call collect) for premium quotation
962-3471
Application deadline has been extended to May 10
CROP PRODUCTION INSURANCE PLAN
Offered By
The Crop Insurance Commission of Ontario
Represented By
BURR INSURANCE AGENCY
210A FRONT ST. BELLEVILLE PHONE 962-3471

Sports Calendar

SOFTBALL

Sunday — Commercial League meeting at Belvedere Hotel, 8.00 p.m.
Sunday — Trent Valley League meeting, Trenton Chamber of Comerce, 7.30 p.m.
Monday — Intermediate League meeting at Public Works building, 8.00 p.m.

BOWLING

Today — 9th annual "Mr. Bowler" — Jim Hamilton, at the Bowl-O-Drome, (completed tonight), 8.00 p.m.

BASEBALL

Belleville Lumbermen Seniors open practice every night this week, at Fairgrounds, 6.30 p.m.
Sunday — Lalla Rookh Juniors meet at 1.30 p.m. at Lalla

SOCCER

Sunday — Exhibition Belleville Parsons at Batawa, 3.00 p.m.

SPEED BOAT RACING

Sunday — opening of Tweed Speed Boat Racing Club, Tweed Settlement Pond, 2.00 p.m.

MINOR BASEBALL

Sunday — open midget practice, at Fairgrounds, 1.00 p.m.
Monday and Tuesday — BABA umpire clinic, at Recreation Centre, 7.00 p.m.

THE HARNESS

Every Tuesday — Quinte Marksmen's archery shoots

MINOR SOFTBALL

Monday — Belleville Minor meeting at Recreation Centre, 8.00 p.m.

Canadian Whip Giants' Chuck Rodgers

Toronto Car Retains Rally Lead

Joan Claude Ogier and Lucette Pointet of Grenoble, France, moved into fifth place with 39 points in a Citroen. This is a surprising showing for the French crew, which does not speak English and has no navigational experience.

Pre - rally favorites Klaus Ross of Lachine, Que., and John Bird of Toronto took a whopping 635 penalty points after having transmission trouble.

They said a large rock on the relatively easy section from Red Deer checked their car's transmission casing. However, they made repairs and will start today's section, which ends for an overnight stop at Brandon, Man.

Scott Harvey of Dearborn, Mich., and Mike Kerry of Toronto held sixth place, despite having some problems at a gas station along the way.

Summer Resorts, Places To Vacation, Are In Demand... Don't Wait To Advertise Them!

WANTED MALE

CAREER SALES JOB

In farm machinery, salary and commission, car and travelling expenses, medical and pension benefits all supplied. Should require a man between 25 and 35 years of age. Junior matriculation or agriculture schooling with a solid finance and farm background.

Reply Giving Full Details
NEW HOLLAND MACHINE
Division Sperry Rand
Apply Box A-23
The Intelligencer
May3-41

GENERAL MAINTENANCE EMPLOYEE

Required for Belleville Institution. Good salary, benefits and good hours. Applicants should have exc. education, job history and references.

Reply to: BOX A-104
THE INTELLIGENCER
May3-tf

SALESMAN WANTED

A married man between the age of 25 and 45. Capable of managing himself. No experience necessary. Starting commission $500. per month with a possible increase in 3 months

Apply to Box A-43
The Intelligencer
Aug28-39-May5-6-13-13

SALARIED REPRESENTATIVES

CIA needs salaried sales representatives for multiline line insurance agency. Car necessary. Commission is particularly attractive to persons who serve in credit situations.

Because the salaried representative receives a full complement of sales assistance from sponsoring organization, he is more productive rather than a commission agent who must spend most of his energy in the hunt for business. He receives in addition to salary, the usual benefits of group insurance, hospitalization and retirement plans and valuable life insurance. The above management-minded posts are immediately open in Belleville, Napanee, Picton and other communities. Interested applicants will be married, under 35, have completed grade 13 or equivalent education. Prior insurance experience not necessary but we do have an excellent on-the-job training program.

Write in confidence with details of education and work experience to:

CO-OPERATORS INSURANCE ASSOCIATION
264 Dundas St. E.
Belleville
May4-21

Certified Watch Maker
EXPERIENCED
Starting Salary $100. WEEKLY
— Five Day Week —
Kinnear d'Esterre Jewellers
168 Princess St.
Phone 546-2261 — Kingston
May4-30

We require two or three young men, high school graduates under 20, for training in office estimating department.

An aptitude for mathematics is important and ability to read drawings would add to your qualifications.

Qualified applicants can be assured of ample opportunity for advancement.

In initial letter state age, schooling and experience, if any, to:

Personnel Manager,
Stephens-Adamson Mfg. Co. of Canada Limited,
P.O. Box 550,
Belleville, Ontario.
May6-21

TEXACO CANADA LTD.

Registered
TANK TRUCK DRIVER

Qualifications:
Jr. Matriculation
25-30 Years of Age
Chauffeurs Licence
Good Driving Record

Position offers all company benefits and excellent opportunity for advancement.

Write Qualifications to
POST OFFICE BOX 314,
Belleville, Ontario
May6-36

MEAT CUTTER OR BUTCHER, Journeyman, experienced, capable to take over meat dept. of large food store. Top wages to right man. Apply in person to manager, staff. Write Box A-58 The Intelligencer.
May2-tf

CLASS "A" MECHANIC Required by Belleville dealer. Apply Manager Lafferty Smith Exercise Limited, 686-6781.
May4-3

WANTED MALE

QUALIFIED BARBER. PHONE 962-7326.
May4-21

ENTHUSIASTIC AMBITIOUS dealers will earn over 30 Thousand Dollars in 1967. Age, sex, nor past experience important. Hours and working conditions, to-suit-you. Immediate interview. 962-6388.
May2-3

WANTED FEMALE

SALESWOMEN

Required

By

PROMINENT FOOD AND FREEZER CLUB

962-9690

Apr27-81

GIRL FOR CREDIT CLERK-WORK

Able to Meet the Public

40 hr. Week

All Employee Benefits
Profit Sharing Pension Plan
Excellent Opportunity for Person Willing to Work

Apply in writing stating experience and education to

BOX A 42,
THE INTELLIGENCER
May4-31

EARN FABULOUS CASH AND free gifts selling cosmetics to your friends. Send $1.00 (refundable) for complete sales kit to: Miss Liberty, 1482 Bathurst, Toronto.

RELIABLE WOMAN TO LIVE in or out. 2 pre-school children, own school age. Phone 968-6744.
May4-21

MOTHER'S HELPER FOR 3 CHILDREN. 962-6204.
May4-21

INDUSTRIOUS LADIES! EARN $60. to $80. per week part time, $75. to $100. full time. Nationally known company. No selling necessary, furnished. Earn while you learn. No canvassing or delivering. Use of car necessary. Contact Mrs. Hall, Personnel Manager, Avon Products Limited, Canada, 2895 Dundas Street West, Toronto 9.

IMMEDIATE PLACEMENT FOR mobile Avon representative. Avon customers need home delivery service. Experience helpful but no experience necessary. Must be 21 or over. Reply to Mrs. M. Hall, 279 King St. West, Cobourg, Ont.
Aug30-tfn

WANTED MALE OR FEMALE

FINISH HIGH SCHOOL IN 16 Home study programs you write Ontario Provincial examinations at end of each course. Grades 9-10-11-12 books and supplies for monthly payments. Income tax deductible. Free information write The Modern Canadian Academy, 1200 Bay St., Suite 1204, Dept. 256, Toronto, Ontario.
Apr17-ev-m-s-w-tf

COOK
MALE OR FEMALE
SUMMER CAMP REQUIRES EXPERIENCED COOK
For July and August
Contact Camp Director
YMCA, Midland
For further information

DIRECTOR OF SUMMER PROGRAM

REQUIRED FOR MARMORA FOR JULY AND AUGUST
Minimum Age 21

Applicant must be able to direct summer recreation program and hold Canadian Red Cross Instructor's Certificate or teach swimming.

Please Write Immediately To:
MRS. G. A. WENTWORTH
Secretary
Marmora Recreation Committee
Marmora, Ontario

ONTARIO BUSINESS COLLEGE
(Est. 1888 Limited)
Executive Secretarial
Secretarial Secretary
Bookkeeping Accounting
NEW CLASSES
EVERY MONTH
IBM
KEYPUNCH TRAINING
Day or Evening
Register Now
54 Victoria Ave.* — 962-0870
BELLEVILLE
Aug28-tf

EMPLOYMENT WANTED

INTERIOR AND EXTERIOR painting and paperhanging. For free estimates call 962-6204.
May6-19n

STORMS REMOVED. Cash guaranteed. Screens and storm windows put on. Phone 962-6204.
May6-19n

UNIVERSITY STUDENT WILL tutor in senior English literature. Phone 962-6204.
May6-19n

HOUSE REPAIRS, ETC., GOOD workmanship. Reasonable. Have truck, odd jobs, father and son. Phone 962-6204 after 6 o'clock.
May2-21

CHESTNUT BLINDS, CLEANING and repairs. Pick-up and delivery. Phone 962-6204.
May2-21

WILL BABYSIT IN MY OWN home, Avoca Pl. Apply 962-6204.
May2-tf

GARDENING AND LANDSCAPING, rototilling, bowling and mowing. Windsor Services Ltd. Ford. O. L. Smith. 962-9298.
May2-tf

INTERIOR AND EXTERIOR painting. Workmanship guaranteed. Insured. Free estimates. R. J. Hubbs, 961-1966.
May2-tf

EMPLOYMENT WANTED

WAYNE SMIT, PAINTING AND decorating. Interior and Exterior. Free estimates. Phone 962-7850.
Apr21-tfn

TEACHERS WANTED

HUNTINGDON T.S.A. PUBLIC SCHOOL BOARD

Requires For September 1967

TEACHERS
GRADES 7 TO 4
FOR GRADES 8 TO 8

Salary Schedule
Level- 1, $3400. to $5300.
Experience Allowance Up To 7½ Years
Yearly Increments of $200.
Duties To Start

Apply Stating Qualifications References Etc. To:
ELVIN HOLLAND,
Secretary,
Crookston, Ontario.
613-2182.
Apr31-32-38-39-May5-6

RAWDON T.S.A.

Teachers Are Required For Sept. 1967

Salary schedule under negotiation will compare favorably with other Area.

Apply stating qualifications, experience and name of last inspector to

A. O. Reid, Sec.-Treas.,
Stirling, Ont.,
R. R. 3.
Mar31-ev-m-f-w-tf

WANTED

OLD CHINA, GLASS, FURNITURE, clocks, etc. 962-5005.
May4-21

TO RENT — COTTAGE IN Belleville area suitable for children, for month of July and August. Phone 962-6204.
May4-21

WANTED — 12 TO 13 FT. HOUSE trailer, or small trailer in good condition, will pay cash. Phone 962-3771.
May4-tf

COUNTRY AND WESTERN talent wanted. Girl singers male singers, duets, groups. Apply Radio Station CJBQ, Belleville, Ontario. May 7-9th, at 1:30 p.m. for Trent Valley Talent Search.
May4-21

NOTICE — WANTED TO BUY 1966 and 1967 unwrecked trucks for cash. Must be in good condition. Apply to Mr. Wm. Wilson, Phone 962-6481, Belleville.
May14-tf

WOOD VIOLIN, ANY CONDITION. Write giving particulars and price expected to Box A-39, The Intelligencer.
Apr28-tf

PASTURE WITH 12 HEAD OF beef cattle. Phone 968-8338.
May4-21

COMBINATION ELECTRIC AND coal stove in good condition. Call 968-6633.
May4-21

WANTED

BUICK ENGINE

BETWEEN

YEARS 61-66

MUST BE IN

EXCELLENT CONDITION

PHONE 962-5418

After 5 p.m.

May4-tf

Watches, Clocks To Repair
Certified Watchmaker
Licensed By Dept. of Labor
Resident of Belleville
FRED B. KEMP
24 Benjamin St.
968-6054
May4-1m

LIVESTOCK WANTED

CALVES WANTED UP TO 10 weeks old. Will pay $20.00. We pick up. John Bishop, 962-8732.
May4-21

REAL ESTATE WANTED

PARKDALE

We have a client who wants to buy a home in the Parkdale district. Preferably a three bedroom bungalow with a full basement. If seller, who may live in a mobile

D. CROSBY

insurance and Real Estate Ltd
43 BRIDGE STREET EAST
Belleville, Ontario
968-6411

TO BUY — TWO BEDROOM bungalow, full basement, garage, wood heat, condition, must be reasonable. Will consider duplex or townhouse. Box A-57 The Intelligencer.
May1-4-tf

TO BUY — TWO-BEDROOMED bungalow, full basement, garage, in good condition. Central location. Particulars Box A-99 The Intelligencer.
May4-3n

ACCOMMODATION WANTED

WANTED APARTMENTS AND houses to rent — also furnished cottages. Apply Belleville Realty, 962-4144.
May4-tf

WANTED TO RENT 3 OR 4 BEDroom house in Belleville or Trenton by family. Reply to Box A-7 Wales area.
May3-3tf

ROOM WITH KITCHEN PRIVILEDGES or board on West Hill by male university student. Phone 962-1648 after 6 p.m.
May4-tf

WANTED APARTMENTS AND houses to rent — also furnished cottages. Apply Belleville Realty, 962-4144.
Aug3-tfn

ROOM AND BOARD

ROOM WITH BOARD IN PRIvate home for male. Meals if desired. Apply 962-5915.
May4-tf

NICE ROOM OR ROOM AND board for lady. Close to Front Plaza, Moira Secondary School and Bayside Park.
May4-tf

CENTRAL, COMPLETELY FURnished, air conditioned. Front Bridge St. East. Reasonable rate only 962-7433.
May4-tf

TO LET

3-BEDROOM BRICK HOME. July 1st. Box A-60, The Intelligencer.
May5-3t

3-BEDROOM BUNGALOW, 2 baths and entrance, Heating unit fired by gas. Available June 1st. Rent $50. monthly. 968-7681 after 5 p.m.
May5-tf

TWO BEDROOM SUITE, HEATed and hot pnt., fridge, stove, 290 Albert, 8-sec $12.50, 4-sec $6.50. Apply 290 Albert St. Apply 962-4333 weekdays 9 to 5.
May5-tf

MODERN FURNISHED 3 ROOM apartment, heated, with bath, private entrance and garage. Phone 962-6036.
May5-tf

3 ROOM HEATED APARTMENT. Hardwood floors, venetian blinds and modern furniture. Phone 962-6204.
May4-21

4 ROOM HEATED UPSTAIRS apartment, private entrance, sunporch, wet hdr, water supplied. Phone 968-6624.
May4-12tf

321 FRONT ST. APT. 6, 3 ROOM with refrigerator and electric range. $70. per month. Apply Crookston, Ontario.
Aug30-tf

UPPER HEATED APARTMENT, 3 rooms and bath. Phone 962-3993.
May4-21

CAR LOT AND OFFICE FOR rent — Contact D. J. Whalen Real Estate Limited — 962-4144.
Apr18-tf

APARTMENTS TO RENT. CONtact Louis Vanvoer, Broker, 962-4144 or 962-7433.
Aug30-tf

1 BEDROOM APARTMENT. SEPaate entrance. Phone 962-5136. Grant Real Estate.
May4-3t

SELF-CONTAINED 3 ROOM heated, furnished apartment, electric stove and refrigerator. Bath, shower installed. Phone 962-3993.
May4-21

SEVERAL TWO BEDROOM apartments. Unfurnished, possession 30.00 to 90.00 per month. Possession June 1st. Phone 962-5230 p.m.
May4-tf

WAREHOUSE FOR RENT

5,000 Sq. Ft. — Easy Access for Large Trucks. Convenient location. Contact

W. R. DOYLE
968-5525
May5-tf

AVAILABLE IMMEDIATELY, modern 2 bedroom apartment, heated modern apartments. Refrigerator, stove, TV hookup, wall to wall broadloom, tile floors, thermostat control, off street parking, private entrance, post office, choice location. 122 Bridge St. East. Phone 962-6204 or 962-6250.
May5-tf

BELLEVILLE COMMUNITY HALL for rent, Mondays to Thursday, $15. per night. Apply to Mrs. Richard Atkinson, 962-6204 after 5 p.m. (Tuesday by 6 p.m.) 962-4144.
May5-tf

CLEAN HEATED UPSTAIRS, 3 rooms and bath. Phone 962-1975.
May5-tf

MODERN TWO BEDROOM heated apartment $90. per month. Phone 962-6204.
May5-tf

MODERN APARTMENT IN BELLEVILLE

Living room, kitchen, bedroom, bedroom, laundry facilities equipped, TV hookup.

$80. MONTHLY

Stove and fridge optional
$10. MONTHLY
TRENTON 392-3418 or
962-4628
May5-21

4 APARTMENTS — 166 GEORGE St. Each 2 rooms and 3-pc. bath, available June 1st, $125. Sidney Court, 6 Flat, Apt. 1, 3 rooms, available now, 1 bedroom $101.50, 2 bedroom $111.50. Apt. 2, 3 rooms, 1 bedroom $101.50, 2 bedroom $111.50. Available May 15. 968-9012.
May5-3t

MODERN THREE BEDROOM bungalow with lower level, den and patio. June 1st, 962-7481, 962-4144.
May5-tf

3 ROOM APARTMENT, RANGE, fridge, private entrance, bath. Private bath, immediately. $75.00 per month. Phone 962-6204.
May5-tf

CENTRAL UNFURNISHED room suite. Kitchenette. Heat and hot water included. Available immediately. Phone 962-6204.
May5-tf

3 BEDROOM SEMI-DETACHED home, new furnace, garage, fully landscaped, 2 blocks from Bell school. Call Anita O'Hara, McKinney Real Estate, 968-5717.
May5-tf

BEDROOM MODERN APARTment, fridge, stove, heated, private entrance. $70. 968-6628 after 5.
May5-tf

OFFICE SPACE AVAILABLE. Approximately 1,000 sq. ft. 282 Front St. 962-7433.
May5-tf

TWO BEDROOM UNFURNISHED apartment, good location, $75. per month. Call 962-6204.
May5-tf

NEW OFFICE SPACE

227 FRONT STREET
AT ROLUF'S
962-6161
May5-tf-w-f-s

FURNISHED, HEATED APARTment, living room, bedroom, kitchen and bath, $60. Adults only. Available June 1st. 282 Front Street or Phone 962-6732.
May5-tf

MODERN 3 ROOMS AND BATH, heated, private entrance, adults only. Available June 1st. 962-3968.
May3-tf

BEDROOM AND BATH, UNFURnished, private entrance, Vicinity Bell School. 962-7433.
May5-tf

APARTMENTS TO RENT. CONtact Louis Vanvoer, Broker, 962-4144 or 962-7433.
Aug30-tf

BRICK HOUSE, SELF-CONTAINED, 3 bedrooms, 3 piece bath room. Centrally located. Occupancy immediate or June 1st. 962-9339.
May4-tf

THREE ROOM SELF - CONTAINed ground floor apartment. H.D. Stove, fridge, bath, $70. month. Available June 1st. 962-6204.
May6-tf

PASTURE

$12.00 A HEAD

Cattle — Ponies — Horses
Well Fenced and Watered
Shannonbridge Area
BURROWS — 968-8306
May6-tf

MODERN FURNISHED ONE BEDroom apartment suitable for single person. Heat and hydro included. 962-7433.
May5-tf

FOR SALE

LLOYD TWIN BABY STROLLER Perfect Shape. Phone 962-7903.
May5-3t

COMPLETE CAMPING EQUIPment. Phone 962-7903.
May5-3t

FOR SALE

SPECKLED TROUT FOR STOCKing ponds, streams, etc. Ken Reid Colborne, Ont. R. R. No. 2. Phone 355-2387 Cobourg.
May6-tf

FAMOUS FURNITURE UPholstering MAKES OUR FINE UPHOLSTERING FURNITURE REPAIRS
Reinishing and Recaning
Custom Built Furniture
Free Estimates
FREE PICK-UP AND DELIVERY
Care Free Parking
TRENT ROAD — 962-8393
F13-s-w-tf

GO WHERE THE ACTION IS

JIGER!

THE ORIGINAL
"Go Anywhere"
—WATER
—LAND
—SNOW
— SEE IT NOW —
QUINTE ISLE
SPORT SHOP
Lake St.Picton — 476-3343
Apl3-s-w-tf

Lease
Expiring
Liquidation
Sale!
UP TO 25%
DISCOUNT OFF
GLIDDEN PAINTS
Exterior and Interior
Many Colors To Choose
CHARGE IT
INSTANT CREDIT
HANDY ANDY
SERVICE CENTRE
510 DUNDAS ST. E.
Telephone 962-5339

—4 Go-carts, without motors $75. each.
—1 Old Sideboard — $45.
—1 Wardrobe Trunk — $20.
170 DUFFERIN AVE.
May6-2t

OXPOINT
ANTIQUES
264, COLEMAN
Next To Circle TV
962-5264
Auto Lights 1907 and 1908
Atlas, "Hastings and Prince Edward"
Fine Furniture, Cast Iron and Glass

Yesterday's Puzzle Solved:

A	R	M												
S	E	A												
S	E	T												

5/6/67

ACROSS
1 Royal Air Force Association: Abbr.
5 Parade ground order
9 Storage place
14 Group of nobles
15 Arrow poison
19 Real worker
17 U.S. frontiersman
18 Poem concerning Acadia
20 Three: comb. form
21 Understand: Colloq.
22 Staggered
23 Watchman's word
25 Clear
27 Stationer's unit
29 Thousands of ems
30 Vaccines
34 — sack
36 Hearsay
37 Pert. to light
39 Quebec battlefield: 3 words
42 Of the nature of sheep
43 Without direction
44 Brewmaster's product
45 Army vehicle
46 Brother
47 Aquatic bird
49 Italian poet
51 Anchorage
54 Kind of bullet
55 Pacific island
60 Movie setting
61 Lined
64 Parcel out
65 Tolled bells
66 Government agcy.
67 Having certain musical tone
68 Self
69 Spanish painter

DOWN
1 Grasses
2 Not together
3 Predigree
4 Have ambitions
5 Rent in haste
6 Swift
7 Implement
8 Treaty at Versailles
9 words
10 Chief product: comb. form
11 Sword
12 Trailing cop's 38 Salesman's quest
13 Cry
24 Ointment
26 Color
28 Music: Abbr.
30 Resist: Law
31 Liege
32 Fredigree
33 Wanton
35 Novel: comb. form
38 Highest point
40 Blemish
41 Calorie
48 Edison
50 Feed grief
52 Majesty
53 "The Gold Bug" author
56 Number
57 Clay lump
58 — majesty
62 "The Cold Dog" author
63 Ere

FOR SALE

THE IDEAL TRAVEL TRAILER FOR COMPACT CARS —

Now Available in 12' and 14' Avoid Disappointment
Book Reservations At
E. & S. TRAVEL TRAILER SALES & RENTALS
Display Area —
GARY SINE SHIELL SERVICE STATIONS
3 North Front St. at Moira
PHONE 962-4304
May4-31

TRENT VALLEY MEAT PRODucts Custom killing, cutting and wrapping. Open Wednesday to Saturday. 392-5880.
Aug6-1m

8 X 31½ CORVAIR WAGON trailer. Stereo, air, fully self-contained. Free cost. 962-6204 or 962-7128.
May5-3t

ELECTRIC TOP SOIL. CALL 962-4230.
Wednesday

WEEDING GOWN, FULL LENGTH sleeves line of peau-de-soie lace trim with detachable matching train excellent condition size 14. Phone 962-6204.
May5-3t

CLEARANCE OF TRI-LIGHT lamps. Built in clock radio. Model 21. 1-piece. Ireland's 389 Front St.
May5-tf

SALE OF ELECTRIC CAN OPeners. Model 21. Ireland's 389 Front St.
May5-tf

SALE OF EUREKA VACUUM cleaners. Model 21. Ireland's 389 Front St.
May5-tf

ELECTRIC GUITAR AND AMplifier in new condition. Two months for quick sale. Phone 962-6204.
May4-tf

WESTINGHOUSE AUTOMATIC washer and dryer. Both in use, some repairs. Will sell as set only. Phone 962-6204.
May4-tf

RANGETTE, KITCHEN SINK and taps, bathroom fixtures, taps, suitable for cottage. Free 2011 Dundas Street East, Belleville.
May4-3t

50 CEDAR POSTS, 8 NUMBERS of windows. Phone Percy Hodgins, Phone 478-2202 Roseneath, Ont.
May4-3t

30 WATT HI-FI STEREO AMPlifier, full set of controls, push input and output, call after 4:30. 962-6204.
May4-tf

TELEVISION AERIAL WITH rotator. Phone 962-6204.
May4-tf

1961 FORD MOTOR COMPLETE in good condition. Three tan wheels and tires. Two new tires and wheels. Two new batteries and ford tornado rims fender skirts. Phone 962-6204.
May3-2t

RED CHESTERFIELD AND MATtery carriage. Phone 968-7918.
May4-3t

UPRIGHT DEEP FREEZE, 16 cu. ft. wardrobe mirror and 6 drawers, kitchen table, 962-6204.
May4-tf

PIONEER SEED CORN

Is Tested For Cold Growth In Cold Wet Soil at a temperature of 50 degrees F. Ask for Pioneer Brand 3732 and 3780 Hybrid Corn. Also Pioneer Brand VIELDS, plant Pioneer this spring.

LLOYD T. SHEPPARD
R. R. 2
Brighton, Ont.
962-1006
May4-tf

6P TV TOWER, GOODRICH CROSSfire plus rotor and FM Yagi. Phone 968-6744 after 5 p.m.
May4-3t

20-INCH McCLARY EASY PISO-matic range, excellent condition. After 5:30, 392-7582 Trenton.
May4-3t

SINGER AUTOMATIC ZIG-ZAG table model, sews one button, buttonholes, darns, embroiders, monograms, makes fancy stitches and blind hems. No attachments to change. Has cam for sewing on buttons. Full price $69.95 cash. Or will take older model in trade. Write Singer, Box A-40, The Intelligencer.
May4-3t

TWO BICYCLES, ONE GIRL'S, 24-inch, $40. and boy's, 26-inch, $45. Both new, unused and like new. Phone 962-6204 or 962-7128, Dundas at Church.
May4-tf

FOR SALE

PIONEER SEED CORN AVAILABLE
ROBERT A. WEESE
R. R. 1,
CARRYING PLACE
968-5061
May3-22t

100 HEAD EXTRA GOOD HEREford, dual purpose, registered and grade bull stocker steers and heifers. Sale barn, Belleville, Ontario, Wednesday, May 10th, 1967. Sale starts at 1:00 p.m. Phone 962-2811 or 962-4144.
May5-tf

SACRIFICE, WESTINGHOUSE REfrigerator, 10 cubic feet, only $50. Battery charger, operates to 3 hours. Refrigerator, only $25. Small battery charger $10. 962-7128, Dundas at Church.
May4-3t

TWO TURBINATOR DRYERS and one Viscount, both in good condition, $75. each. Phone 962-6204 after 5.
May2-tf

60 JAWA MOTORCYCLE, 175CC, 1967 model, 2,000 miles, $375. Phone 962-6204 after 5.
May2-tf

APARTMENT SIZE FRIGIDAIRE range, 968-7248, 19 Russell Street, East.
May4-3t

WILTON RU 9 X 12, 3 WALNUT occasional chairs. 962-6204.
May4-tf

22 MASSEY HARRIS TRACTOR, 1950 model, 2 cylinder, gasoline, new engine in good condition, $1,000. Phone 962-6204.
May4-tf

KENMORE AUTOMATIC WASHer. Like new condition. 962-6204.
May3-2t

GIRL'S BICYCLE, GOOD CONDItion, 962-1835.
May3-3t

ALUMINUM WINDOWS AND doors. D. M. Masterson, 962-6204.
May3-3t

DRAPES 97 X 84, RUG 9 X 12, wardrobe trunk, 962-6204. All in good condition. 962-3320.
May3-3t

NEW AND USED BOOKS, COOKbooks, mystery books, humour books, children's books, science, love books, diving gear, 962-6204. Open Tuesday to Saturday and trade posts. Lower Valley Sport Shop, 343 North Front, 962-6204.
May3-tf

TROPICAL FISH — 4 VARIETIES of Guppies, 962-6204 after 5 p.m. 962-6743.
May3-3t

TENT TRAILER, WITH CANVAS. Keeps 4 people, comes in very good condition. 962-6204.
May3-3t

NEW AND USED QUALITY furniture at Lafferty Smith Limited. Chesterfield suites, kitchen suites, bedroom suites, dining room furniture for the home. Belleville Lafferty Smith Limited, 686-6781.
May3-10n

SINGER STYLEMASTER ZIG-ZAG sewing machine, cams for making button sews on buttons, blind hems, monograms, etc. Only $49.95. Payments of only $8.00 per month. Call agent 962-6204 or write 321 Front Street, Belleville.
May3-3t

SINGER FEATHERWEIGHT AND like new. Payments on this of only $5.00 per month. Call Singer Sewing Centre, 223 Front St. Belleville.
May3-3t

SEED CORN — PRIDE 132 — 3-5, 32-33, 32-34, 32-35. Call 962-3446. Norris Pullen, Ameliasburgh.
May3-4t

TRENT VALLEY MEAT PRODucts Custom killing, cutting and wrapping. Open Wednesday to Saturday. 392-5880.
Aug6-1m

SUBSCRIPTION BOOKS FOR student. Percentage. 20c each. Phone Betty 968-6677.
May3-3t

EXPO SPECIAL CAMP TRAILER. Sleeps 6, stove, sink, ice chest. Lots of floor space roomy tent. Will sell for $395. or trade for windsurfer. 962-6204.
May3-3t

6 FT. TOP FREEZER, 962-6204.
May3-3t

6 FT. TOP KITCHEN CABINETS, pre-war, 962-6204.
May3-3t

SINGER, SINGLE BEDS, WITH mattresses, 962-6204, one winter heater $30. 2 wooden kitchen chairs, $5. each. Phone 962-6204.
May3-3t

FREEZER OWNERS! TRY OUR home freezing or add. Wonderful sanitary solvbelene. Free delivery. Ireland's, 389 Front St. Belleville. 392-3313, Norman Ireland.
May3-tf

SINGER SEWING MACHINE USER wanted to take over 3 months left on easy payments. Sews forward, backward, makes buttonholes, sews on buttons, etc. Only $2.00 per month. Singer Sewing Centre, 223 Front St. Belleville.
May3-3t

SINGER FULLY AUTOMATIC zig-zag sewing machine. Makes button holes, sews on buttons, does fancy designs. Full price $49.95 cash. Or $5.00 per month. Singer Sewing Centre, 223 Front St. Belleville.
May3-3t

SINGER POWER VAC, 1½ HP motor, complete with attachments. Regular $29.95 on sale for $19.95. Singer Sewing Centre, 223 Front St. Belleville.
May3-3t

CHESTERFIELD RED WALNUT chair, double bed complete, boys clothes locker size, two 45-gal. oil drums, 962-6204 after 5 p.m. Various household articles.
May3-3t

GOOD DUO-THERM SPACE heater, 962-6204.
May3-3t

LAWN MOWERS SHARPENED, power tools sharpened, garden tools sharpened, bar and lawn mower blades. Call Purdy St.
May2-tf

PORTABLE STEREO RECORD player, 962-6204.
May2-3t

FARMALL TRACTOR NOT HYdraulic, 962-6204.
May2-3t

FARMALL 100 TRACTOR WITH hydraulic row crop cultivators, 962-6204. Also mounted and pulled corn planter. Call after 5 p.m. 962-6204.
May2-3t

AUTO

'66 COMET 202, 6 CYLINDER, automatic, radio. $2300. Trenton 392-3313.
May4-3t

'64 CHRYSLER STATION WAgon, 8 cylinder, power steering. Both power equipped and like new. Phone 962-6204, Dundas at Church.
Apl-1m

ELLIOTT MOTORS LTD.
366 N. Front — 962-4584
May4-3t

AUTO

USED CAR
CENTRE
1964
CHEVY II
STATION WAGON
LIC. NO. 79334X

Original finish in sharp Silver Blue metallic in very clean condition all leather tan interior fast efficient 6 cylinder engine with automatic transmission 194 cu. inch power motor and matching standard equipment. Custom built push button radio and excellent tires. Has been driven economically and is in above average condition and will sell very fast at our very low price of only

$1,170.00

or low monthly payments with no money down and no payments for 90 days. Also a large selection of other economy 194 cu. inch power motor and matching standard equipment. Custom built push button radio and excellent tires. Has been driven economically and is in above average condition and will sell very fast at our very low price of only

$1,170.00

or low monthly payments with no money down and no payments for 90 days. Also a large selection of other economy 194 cu. inch power motor and matching standard equipment.

Contact The Manager
968-8000 — 968-8390
646 DUNDAS EAST
(Opposite Union Carbide)
Open 9 A.M. 'til 10 P.M.

'65 CHEV. BISCAYNE, AUTOmatic, 6 cylinder, clean condition. $1,695. 962-6204 evenings.
Aug30-tf-38-39-May5-6

'65 PONTIAC LAURENTIAN, 2 door hardtop, automatic, power steering, radio. Transferred overseas. Must sell by Friday. Call 962-3858.
May5-4f

'65 PONTIAC SEDAN
LIC. NO. X34600
$1,095.00

'65 PONTIAC SEDAN
LIC. NO. X34823
$1,095.00

'62 FALCON WAGON
LIC. NO. X41897
$395.00

'61 RAMBLER SEDAN
LIC. NO. X43847
$395.00

'61 VALIANT COACH
LIC. NO. X39188
$395.00

'60 BUICK SEDAN
LIC. NO. X33366
$795.00

'60 FORD GALAXIE 500
Hard Top — LIC. NO. X43807
$495.00

'60 PONTIAC LAURENTIAN
LIC. NO. 50813
$525.00

'60 CONSUL SEDAN
LIC. NO. X30368
$195.00

'59 BUICK SEDAN
LIC. NO. X40654
$395.00

'62 CHEV. SEDAN
LIC. NO. 54824
$75.00

'52 DESOTO SEDAN
LIC. NO. 51484
$95.00

'51 BUICK SEDAN
LIC. NO. 4418E
$75.00

Advertise To Over 48,000 Intelligencer Readers Every Day, Phone 962-9171 Today!

OFF THE RECORD — By Ed Reed

Ed Reed

"Mr. Ferguson will be in conference for a while . . . who shall I say got tired of waiting?"

AUTO

SPOTS IN GOOD CONDITION. Phone 962-9251. May4-21

'54 FORD 8-TON MOTOR AND body in A-1 condition. Phone 962-9251. May4-21

STATION WAGON, 1963 FORD, 10 passenger custom, 6 cylinder, all power options. 962-9092. May5-tf

'64 OLDS F85, 4-DOOR DELUXE, very good condition. Phone 962-9251 or 3. 962-9307. May4-21

'56 FORD V-8 STATION WAGON in good condition. $120. Apply at 3 Rosevelt.

1956 CHEV. ½-TON AND 15-PT. camper. Call 962-6440. May4-21

'64 VOLKSWAGEN 1300 EXCEL-lent condition. Many extras. 478-2761 Fivem. May4-21

'63 CHEVY-II STATION WAGON, 6 cyl. 3spd. 962-9092. May5-tf

'52 METEOR, CHEAP TRANS-portation. Phone 962-7193 after 5. May5-3t

'60 PONTIAC LAURENTIAN, 4-DR. hardtop, automatic, V-8, 283 engine. $495. 962-6038. May5-3t

'63 T'BIRD WITH HARD TOP, SOFT top, power steering, power brakes, new tires. 962-6137. Apr28-tf

'63 VOLVO 544 SPORTS, 4-SPEED transmission, excellent condition. 962-2442. May4-21

'62 BELAIR CHEV. 2-DOOR, 327 cu. in., 4-speed. 962-6023. May4-21

'62 FALCON FUTURA 2-DOOR hard top, V-8, automatic, new tires. 962-2332. May4-21

'64 CHEV. 2-DOOR, 6 CYLINDER, standard shift, excellent condition, $1450. 962-3648. May5-tf

REAL ESTATE FOR SALE

W. J. McCormick Realty Ltd.

WOULD YOU BELIEVE!

That you should see inside this beautiful 3 bedroom home in Belleville before deciding. You will be pleasantly surprised at the spaciousness of this home. Large living room starts in the centre hall with hardwood floors throughout. Separate dining room, modern kitchen, 2 bedrooms and bathroom complete the ground floor. Upstairs are 2 more bedrooms and a large recreation room. Ideal for growing family. Call for more details. PRIME EAST HILL LOCATION. Asking Price $24,900.00.

SUMMER COTTAGES

We are in need of summer rentals for next season. If you are tired of saltwater — phone us — we have buyers waiting.

ED HAGERMAN ... 962-8975
NOVA CHANDLER ... 962-8615
EVERETT HANNA ... 962-6619
VI LANTZINGER ... 962-6619
MARY COLLING ... 962-2371
W. J. McCORMICK ... 962-6185

LOOK!
ONLY $10,900.00 !

Lovely Family Home on quiet street in West Hill. Modern kitchen, dining room, spacious living room with front picture window. Full basement with rec. room, 2 bedrooms with walk-out to rear garden. Hot water heating. Only $1,200.00 down. Move in this month.

$1,200.00 DOWN !

Brand new one brick split level in the East End. Three bedrooms, master bedroom has ensuite bath with vanity. Patio. Covered entrance. Full basement. Call JOYCE MARTIN for details !

GERALD JOYCE
REALTY LTD.
374 FRONT STREET
PHONE 962-5326

CEC GARRETT 962-4083
MARG COOKE 968-7333
PHIL BENNETT 968-7351
JIM REPSUNT 962-6302
GERALD JOYCE 962-2823

Cash For Your Home
List With
D. WHALEN
Real Estate Limited

MOTEL — 12 UNITS

Complete with living quarters, 4-pc. bath in all units, modern cafe heated. Will accept offers. Cash, terms or your present equity do as your down payment. Priced to sell.

JUST LISTED

A fine mill all recioned in-cluding 3 bedroom and 4-pc. bath. Call for further information $3,000. down.

GROCERY BUSINESS

Ideal Belleville location. Shows good gross sales — 3-bedroom apartment above the store, modern building, stock and equipment. Good terms.

OFFICE: 962-4326
321 FRONT STREET
IF NO ANSWER CALL
HAROLD WILKINSON ... 968-5334
JACK DIAMOND ... 962-6884
GRACE LOUGHEED ... 962-6363
JOSEPH ARMSTRONG ... 962-2154
MYRTLE WILLIAMS ... 476-5724
D. J. WHALEN ... 962-4269
OPEN EVENINGS TIL 9 P.M.

3 MILES FROM BELLEVILLE on Highway 2. All conveniences, low taxes. Lot 200 x 430. 968-5478. May1-tf

REAL ESTATE FOR SALE

4 BEDROOM BUNGALOW WITH large family room, recreation room, fireplace, electric heat, attached garage, many beautiful features. Priced at $19,900. MLS-317. May1-tf

WEST PARK ALL ELECTRIC split level. Modern lines. Three bedrooms, den, family room. Move condo on private lot. No realtors please. Phone 962-9251. May5-2t

100 ACRES FOR RENT. Farm-land for grain or hay. Good fences, lots of water. Phone 962-9251 or 962-6440. Terms $2.50 an acre. Dial operator Thurlow. May4-3t

GORDON WOODS
Real Estate Broker

136 FRONT STREET
Member of the Belleville Real Estate Board

A NEW HOME

is a good investment, why not see? Newly Bungalows and semi-bungalows with 20% down payments as low as $850.00. Models now open for inspection. Call us today.

OFFICE: 968-6471
IF NO ANSWER CALL
PHIL RAY ... 968-7330
GORDON DETLOR ... 962-1376
GORDON WOODS ... 962-6471

BIG VALUE
LOW PRICE

We would like to show you this 3 bedroom home with separate dining room, family room and utility room. Carpeting throughout. Priced at only $20,900 per month. Call now!

962-9279
TOM DUTTON
REAL ESTATE

BUNGALOW $13,900.
REDUCED TO $12,900.
6% $89.50 MONTHLY
INCLUDING TAXES

This very clean well decorated brick bungalow has hardwood floors throughout, master bedroom size two, family room, fireplace, full basement. Four-piece bath, attached garage, eating area and panelled recreation room. Rice lake beach.

J. A. FAIR
Real Estate Broker
962-0985
TRY A FAIR DEAL AT FAIR'S

EAST HILL

Attractive 2 bedroom bungalow on "Bridge of East Hill" now under living room and large modern kitchen with attached dining area. Is room overlooking the garden. Full basement with rec. room, bar, fireplace and automatic heating. Low taxes.

BUILDING LOTS

Excellent lots for sale in various parts of the city and district. Let us help you with investments. We may have the answer.

FARM

123 acre farm in Thurlow township, Hwy. 14 and Wallbridge Sidroad. The brick house contains 3 bedrooms, 3-piece bathroom, living room and modern kitchen. Has good repair barn and drive shed. There is no bars on this property. Only 5 miles to Belleville. Priced.

COMMERCIAL

Good commercial property in Picton on Main street close to Bridge, suitable for any type of retail business. Has 2 apartments above. Property is centrally located and in good repair. Vendor will take back a mortgage or consider a trade. Buyer will low down payment. Will consider lease.

FRANK S. Follwell
REAL ESTATE
400 Front Street
968-6795

IF NO ANSWER CALL
W. OLIVER 968-3898
J. J. HIBBARD 968-7819
E. D. SHARPE, Tweed 478-8912

COTTAGES TO LET

HOUSEKEEPING COTTAGE BY the week. Ideal for vacationers. North Port area. David Cole, Picton. 476-4731. May5-3t

COTTAGES FOR SALE

A fine mill all recioned in-cluding 3 bedroom and 4-pc. bath. Call for further information $3,000. down.

2 BEDROOM COTTAGE ON Moira Lake, Arden. 353-2479. May3-4t

LOTS FOR SALE

100 FEET FRONTAGE BY 350 feet deep on Trent River. Excellent view, close to school, hydro, bell and soar course. 968-6471. May5-tf

PETS FOR SALE

MINIATURE POODLE MALE, 4 months old, dark chocolate brown. Phone 962-9072. May5-3t

MUSIC LESSONS

GUITAR, TENOR BANJO LESSONS, other stringed instruments. Beginners and advanced. 962-3073. Dunmont. E. Berager. May5-3t

BUSINESS and SERVICE DIRECTORY

USED DAILY BY
SHOPPERS AND BUSINESSMEN

Consult the advertisers in this Directory for the work you want done.

ACCOUNTANTS

PAUL EDWIN FLEMING
Chartered Accountant
183 FRONT ST.
Belleville. Ontario
962-6393 Jy11-tf

JOHN D. LEWARS
Chartered Accountants
317 Pinnacle Street
Belleville. Ontario
Phone 962-4833 Jy5-tf

GEO. A. WELCH AND COMPANY
Chartered Accountants
173 Church Street — Belleville
962-6291

R. IRVINE, C.A.
M. J. STOYESBURY, C.A.
J. H. CAMPBELL, C.A.
Otawa — Cornwall — Picton
Pembroke — Hull M1-tf

KENNETH J. SODEN
Public Accountant
Auditors
97 CAMPBELL ST.
Belleville, Ontario
962-2949 S7-tf

T. A. MACHOLD
Public Accountant
Auditor
117 FRONT ST.
Belleville, Ontario
962-4621 S1-tf

ARCHITECTS

WATSON AND WIEGAND
Architects
219 FRONT STREET
Belleville, Ont.
M24-tf

ARTIFICIAL FLOWERS

THE FLOWER SHOP
Gift Shop
Complete line of Artificial Ferns, Flowers, Plants, Vines, Corsages, Wreaths
Open Daily — 9:30 to 5:30
Open Daily — 9:30 to 5:30 Port St. Seat Door To Bella Theatre
Belleville
962-4833
M28-3m

BOAT SALES AND SERVICE

BAYCREST BOATS AND MARINA
Chrysler Outboard Sales & Service
Boat Storage — Winterizing
Repairing, Service, Refinishing and Custom Building
Mariner Storage
Marine Railway Up To 28 Tons
Located On Bay of Quinte, Point Anne, just off Highway 401 and 2 miles beyond Mountain View Airport.
Rte. 2 — Belleville
Picton 476-3337
S7-tf

BUSES

BUS SERVICE TO TRENTON AND MARMORA AND BACK
Daily Exc. Sunday and Holidays
8.45 a.m.
11.00 a.m.
1.00 p.m.
3.30 p.m.
5.33 p.m.
9.45 p.m. Friday only
9.45 p.m. Saturday only
BELLEVILLE TERMINAL
10 DUNDAS ST. E. — 962-2181
Chartered Coaches
BATHURST BUS SERVICE LTD.
Trenton Ont. — Phone 392-5511
J17-tf

CARETAKING

HASTINGS
CARETAKING SERVICE
Commercial and Industrial
Fully Insured
962-3644 Aug5-3m

CONSTRUCTION

T. C. Construction Co.
Home Renovations
Aluminum, Siding
Roofing (Bonness)
Custom Cabinets
Custom Cabinet Manufacturing
FREE ESTIMATES —
313 COLEMAN
962-6163 M25-tf

CRUSHED ROCK
CRUSHED GRAVEL
SAND
ALL TYPES OF FILL
DRIVEWAY BASE
CONCRETE MIX
Belleville Concrete
Landscaping Contractor
962-2696 M28-tf

McINROY — MAINES
CONSTRUCTION LTD.
Asphalt Drives and Parking Lots
Equipment Rentals — Pay Loader
Crushed Gravel
Sewers and Septic Tank
FREE ESTIMATES
962-6005 J11-tf

DEAD AND DISABLED FARM STOCK WANTED

D & D DEAD STOCK REMOVERS
Skin direct to us your carcass and receive cash. We make the fastest service and the BEST PRICES. Phone collect
Belleville 962-2511
Picton 476-2713
BILL ANDERSON (Downer)
Est. 248-C-63
Richard Prices Paid
M12-tf

BURNETT FUR FARMS
Skin direct to a Fur Farm for top price for dead or crippled farm stock. Up to $10.00 according to size and condition, even higher for prime animals.
Phone collect 962-2531
Guaranteed Satisfaction.
Phone our distance Enniskillen 6-4350 (no charge to you)
or Send Postcard to
Dept. of Agric. Licence 62-C-67.
D16-tf

DRY CLEANING

WOODLAND
DRY CLEANERS
—Shirt Laundering
—Dry Cleaning
—Dye Work
—Fur Coat Fast Courteous Delivery
CALL 962-6438
346 DUNDAS E.
Aug26-tf

ELECTRICAL SERVICES

ELECTRIC
FIRE
ESTIMATES
LOW DOWN PAYMENTS
Now is the time to have your wiring modernized or to convert to electric heating.
All this can be done for
LOW
DOWN
PAYMENT
monthly terms to suit your budget.
Call Today
LABELLE ELECTRIC
962-1123 or
962-3068
Aug28-tf

FIRE PROTECTION

FOLEY SUPPLY AND MACHINE CO. LTD.
Authorized Services & Sales Agents for
CO2 Two
General Fire Guard
All Types of Extinguishers
Portable and Pressure
25 Wallbrace Cres. — 962-3781
M24-tf

FLOORING

TORGINAL SEAMLESS
Hyvelon Flooring
Tomorrow's Floor Today
NO WAXING
NO SCUFFING
CHARLES W. LAMBERT LTD.
962-3637 or
962-3532
F11-tf

FLOOR FINISHING

MAUND'S SERVICE
249 Pinnacle Street — 962-0437
Floor sanding, refinishing, cleaning and waxing. Carpet cleaning and wall washing. Complete line of paints and wallpapers, scrubbing and polishing machines.
Commercial Vacuums and Housing Equipment
Aug30-tf

HAULAGE

LOAM — FILL — GRAVEL
OF ALL NATURES
EQUIPMENT
TRUCK RENTALS
ROBERT TRACEY
962-6149
M27-3m

IRON WORKS

Why Sits Or Fail On Icy Steps Have A Railing Installed
BROWN'S IRON WORKS
Interior and Exterior Railings
Fences — Gates
Porch Dividers — Columns
Steel Beams
and Welding
Small and Large Jobs
161 W. MOIRA ST.
Free Est'—ns
Jy7-tf

INSURANCE

INSURE WITH CONFIDENCE
BURROWS AND FROST
GENERAL INSURANCE
Fire, Auto, Liability, Marine
Personal Property and Bonds
249½ FRONT ST.
PHONE 968-6113
D16-tf

For All Your Insurance Needs
Contact Albert Van Beswyk
Insurance Agency
Representing:
Confederation Life Association
Shaw and Rose Ltd., London
Lloyds of London
General Accident Group
Aetna Insurance
Royal Insurance & Atlas Group
Lumbermen's Mutual
406 Dundas E. — Belleville
Tel. 962-3254
Aug5-3m

JEWELLERS

DOUG JONES
Expert Watch and Jewellery
Repairs
& J Jewellery and Appliances
249 Pinnacle Street
962-6581
Gold Filled and White TV
Knobs
Batteries
Aug26-tf

LOANS

CASH IMMEDIATELY
AVAILABLE
LOWEST RATES
First and Second Mortgages
Up to 100% of Value
We Buy Or Sell Mortgages
Confidential Service
In Your Home or Our Office
GERALD JOYCE
REALTY LTD.
962-5326
J31-tf

MIMEOGRAPHING NUMBER STAMPS

THE JAMES TEXTS LIMITED
178-180 Front Street
PHONE 968-6775

Fast, efficient service covering all needs. Reports, Circulars, Letters, Manuscripts, Cards, Indexes, Charts, etc. One day service on all types of Rubber Stamps. Numbering Machines and Supplies.
Ja13-tf

MOVERS

BRIDGE DELIVERY
SERVICE INC.
Agents for
AERO-MAYFLOWER TRANSIT
CO. LTD.
Local and Long Distance
Household and Office Moving
Furniture Storage
162 Bridge St. East
962-2711
Ap12-1y

MUSIC SCHOOLS

KAMMER SCHOOL OF MUSIC
Offers
Private Instruction for Guitar
Uke, Banjo, Mandolin, Trumpet, Accordion, Drums, Violin, Saxophone, Trombone
We Rent Instruments
CHARLIE KAMMER
Music Specialist
204 Front St. — Belleville
PHONE 962-6378
My15-tf

PIANOS

F. M. BARRETT CO
Authorized Dealer
For Heintzman & Co. Pianos
Gerhard Heintzman Pianos
Mason & Risch Pianos
Lesser Limit Pianos
F. M. BARRETT CO.
101 Canniston Road
962-3251
S23-tf

PUMPS

FOR ALL YOUR PUMP NEEDS
—New Six-Rite Beauty and Oasco Water Softeners
—Quality Submersible Pumps
—Quinte district headquarters for Fairbanks Morse
—Specializing in repairs to all makes of pumps
—Quality plastic tanks and fittings
—Cascade 40 Water Heater Installations
—Plumbing Repairs
—Water Well Drilling
Pump Sales and Service
R.R. 2 (Lewiston) Belleville
Call Anytime 968-6449
D13-tf

RUBBER STAMPS

All Kinds of Rubber Stamps
Including "Self-Inkers"
"The Way You Want It"
At 180 Front Street Belleville at O'NEIL SALES LIMITED
Phone 962-2241
THE JAMES TEXTS LIMITED
178-180 Front Street
BARRATT'S STATIONERY
326 Front Street — 962-8183
Aug26-tf

SERVICES

MALCOLM BROS
FLOOR AND WINDOW SERVICE
COMPLETE HOUSECLEANING
968-6284 or 968-8274
D23-tf

SERVICE STATIONS

GEN TREWORTHY
TEXACO SERVICE STATION
Jct. Hwy. 2 and Hwy. 14
Complete Line of Farm Power
Open Every Night & Every Sunday
Lubrication — Tires — Tubes
Mufflers and Tail Pipes
Phone 962-9911
Trident Gasoline Service
Licensed Mechanic
Guaranteed Workmanship
Jn14-tf

SEPTIC TANK PUMPING

SEPTIC TANK PUMPING
J. W. SHARPE
394-2214
Deseronto
Tile Installations
and Repairs
M24-tf

GOND'S
SEPTIC TANK PUMPING
All Phone
962-6438
Including Industrial
962-6438 962-5472
Ap12-3m

SEWING MACHINE REPAIRS

SEWING MACHINE REPAIRS
All Makes
Satisfaction Guaranteed
YOUR SINGER DEALER
PLAZA SEWING CENTRE
Belleville — 968-6600
Ap26-tf

TILES

We Specify and Install
CERAMIC WALL TILE and
ALL TYPES of FLOORING and
FLOOR TILE
Phone 962-2441 for Estimates
HARRY ROBINSON &
BUILDING SUPPLIES
All Dundas East
Belleville
Phone 962-2441 962-5581
M13-tf

TYPEWRITER

THE JAMES TEXTS LIMITED
Prompt and Efficient Repairs on
All Makes of Typewriters
Typewriters and Adding Machines
for Sale
183-185 Front St. — 962-8183
A27-tf

TV SERVICE

FAST SERVICE ANYWHERE
24-Hour — Day Service
Repairs To All Makes
Of TELEVISION
TV SERVICE
107 Station Street
962-3250
S28-tf

TV SERVICE

BELLEVILLE—HAS ONLY
ONE R. C. A.
TELEVISION SERVICE CENTRE
COE PHILIPS ELECTRONICS
CLAIRTONE SPARTON
MOTOROLA, RCA VICTOR
CIRCLE
CIRCLE SERVICE
360 Cleary Ave.
F24-tf

UPHOLSTERING

BETTER UPHOLSTERING
962-3443
Hilliard T. Lockwood
Upholstering, Furs and carpets, car, truck and tractor seats.
Tent and Tarp Repairs
Woodworker, Rental Enclosement
M4-3m

UPHOLSTERING

OLD AND MODERN FURNITURE
Also
CHURCH CHAIRS
We Supply Highest Quality
Fabrics
Very Reasonable — Call Anytime
962-7833
D6-tf

WATCH REPAIRS

EXPERT WATCH and
JEWELLERY REPAIRS
By Experienced Watch Makers
Members Canadian Jewellers
Association
Satisfaction Guaranteed
A. E. WONNACOTT
Jeweller and Optician
Over Gwen's Drug Store
962-0741
M21-tf

WATER PRESSURE SYSTEMS

AREA REPRESENTATIVES
for
Gould — Berkley — Fairbanks
Aerator — Goulds Rural Kit
Water Pressure Systems
Complete Line of Pipe Fittings
Tanks and Foot-Valves
Accessories For Most Popular
Pumps
Complete Line of Galvanized
Fittings for Low Water Pressure
Tanks and Foot-Valves
Ask About Our Special
Sump Pump Offer for Spring
FOLDSCO PUMP SUPPLY
Front Road — Foxboro
Foxboro — 962-6127
M7-tf

WELL DRILLING

GEORGE H. CHALK
R. R. 8 — Napanee
Wells for Homes, Farm & Industry
For Price and Terms
PHONE 354-3418
D8-tf

VACUUM CLEANER SERVICE

SAVE $ $ $
Let Us Install A New
VACUUM CLEANER HOSE
On Your Cleaner
PLAZA SEWING CENTRE
Belleville — 968-6600
A23-tf

FILTER QUEEN
SALES AND SERVICE
Satisfaction Guaranteed
Phone
J. CUNNINGHAM
962-2124
432 Bridge St. East
Belleville
N12-1f

VACUUM CLEANER REPAIRS
HOOVER, EUREKA, ROYAL
Genuine Parts
Hoover Fit Most Cleaners
H. CAMPBELL
Booth Rd. — 968-3763
Free Pick-Up & Delivery
In City
M14-tf

NOTICE

FREE
DEMONSTRATION
MEETINGS
OF THE WORLD
FAMOUS

DALE CARNEGIE COURSE

BELLEVILLE
Monday, May 8th
Prince Edward Room
Quinte Hotel
8 p.m.

PICTON
Tuesday, May 9th
County Room
Royal Hotel
8 p.m.

TRENTON
Wed., May 10th
Trenton Country Club
8 p.m.

NAPANEE
Thursday, May 10th
County Memorial Building
8 p.m.

BUSINESS OPPORTUNITIES

DON'T READ THIS UNLESS YOU want to make money. Sell Canada's leading magazine and earn good income during con-venient spare time. Your association. Reply to Mr. M. Barry, 379 King St. W., Kingston. May2-3m

AUTO

Hamilton Motors

WHERE YOU GET 7-DAY EXCHANGE GUARANTEE YOU MUST BE SATISFIED OR CAR EXCHANGED ! WHAT MORE CAN YOU ASK

Sooner or later, all used cars will have to be sold this way. Trade-Ins — Never Higher Financing Never Easier — No Payments Till June. Example of our stock.

● '59 MONARCH ●

2-door hard top with automatic, power steering, power brakes, radio, as low as $12.00 down. $39.00 per month.

FULL SALE PRICE $495.

52 Dundas St. E.
(Opp. Bus Terminal)
962-9288 — 962-9939

1958 G.M.C. 3-TON DUMP TRUCK

6 Cylinder
4-Speed Transmission
With PTO
Good Rubber
PRICE $1,000.
Phone 962-5418 After 5
A12-1f

AUTO

Ponderosa Motors

HAVE ROUNDED UP 3 LITTLE BEAUTIES FOR YOUR INSPECTION WHY NOT DROP IN AND LOOK THEM OVER — YOU'LL BE GLAD YOU DID.

● '63 STUDEBAKER Sedan, 6 cylinder, standard transmission. For real value and economy, try this one. It is finished in a light green with matching interior. Low Low Price. 2-20638.
ONLY $795.

● '63 CORVAIR Monza, 2-door hard top. This one is just like new and is loaded with all the accessories, power steering, power brakes, custom radio and wheel discs. If you are interested in economy as well as performance, this is the car for you. Low, low price.
ONLY $1995.

● '64 PONTIAC Laurentian Sedan, 283 V-8, automatic, power steering, power brakes, white walls, finished in Ermine White with an immaculate red interior. Low, low price.
ONLY $1895.

COME UP AND SEE "HOSS" — HE'LL MAKE YOU A SQUARE DEAL.
239 FRONT ST. NORTH
962-4581 M4-3t

AUTO

Hamilton Motors

WHERE YOU GET 7-DAY EXCHANGE GUARANTEE YOU MUST BE SATISFIED OR CAR EXCHANGED ! WHAT MORE CAN YOU ASK

Sooner or later, all used cars will have to be sold this way. Trade-Ins — Never Higher. Financing Never Easier — No Payments Till June. Example of our stock.

● '61 BUICK ●

4-door sedan, equipped with power steering, power brakes and automatic transmission. Low, low price as low as $12.00 down. $32 per month.

FULL SALE PRICE $1295.

52 Dundas St. E.
(Opp. Bus Term.)
962-9288 962-9939
M4-3t

AUTO

Hamilton Motors

WHERE YOU GET 7-DAY EXCHANGE GUARANTEE YOU MUST BE SATISFIED OR CAR EXCHANGED ! WHAT MORE CAN YOU ASK

Sooner or later, all used cars will have to be sold this way. Trade-Ins — Never Higher. Financing Never Easier — No Payments Till June. Example of our stock.

● '63 DODGE ●

4-door sedan, equipped in Display Blue with white top. Automatic, as low as $10.00 down. $43.00 per month.

FULL SALE PRICE $1095.

52 Dundas St. E.
(Opp. Bus Term.)
962-9288 962-9939
M4-3t

AUTO

'62 G.M.C. TRUCK

960 Series Open Class F
T.C.V. Make Offer
at
Hamilton Motors
52 DUNDAS ST. E.
(Opp. Bus. Term.)
962-9288 962-9939
M4-3t

AUTO

NEW AND
USED BUSES

ACE MOTOR SALES
KINGSTON LTD.

Ontario Distributor for the "CANADIAN" School Buses
Over 100 Used Cars, Trucks and Buses on Hand
Call KINGSTON COLLECT
546-2225
M3-3-w-r-w-c-tf

'61 VALIANT V200. 2-door hardtop. This is a very good car. $1,000. Phone 962-9092 anytime. Jones Motors, 968-7057. May3-3t

'61 COMET, LIC. 374872, 4-DOOR sedan, automatic transmission, good tires. $795. Phone 962-9092 Jones Motors, 968-7057. May3-3t

'61 MONARCH 2-DOOR HARD top. $150. Can be seen at 373 West Moira. Call 962-9092. May4-2t

'63 MONARCH 2-DOOR HARD top. $150. Can be seen at 373 West Moira. Call 962-9092. May4-2t

LIVESTOCK FOR SALE

LARGE SELECTION OF WELL BROKEN SADDLE HORSES

Several grade quarter horses, all sizes and colors, including two Appaloosa Mares, heavy in foal.

HUGH STEWART & SONS
P. O. Box 143. Phone 743-7216
Peterborough, Ontario
My4-3t

HORSES FOR SALE

STALLIONS AT STUD

Registered Hackney Horse
Registered Hackney Pony
D. I. SCOTT
Corbyville
Dial 477-2124
Mr22-29-My6

STANDING AT STUD

May Days TINY TIM, Registered red chestnut hackney pony, proven sire, good confirmation, accommodations to stable mares if necessary. Visitors welcome after 5, Monday through Friday. Weekends anytime.

Mr. & Mrs. Clayton Brooks
34 Dundas, Deseronto
Dial 396-2218
My2-4-6-8-10-12

2 PONY MARES, SOUND, GENTLE, well-broken, excellent with children. Phone Madoc 473-2379. After 5 weekends or any time Saturday and Sunday. My4-3t

BOATS FOR SALE

SPRING SPECIALS! ALUMINUM cartops, $179. Fibreglass runabouts, fully equipped $395. (No trade in.)) Sixteen foot fibreglass canoes $149. While they last. Rollie's Marine Brighton. My6-1m

FOR SALE OR TRADE, 1966 FIBREGLASS boat, 50 h.p. motor, tilt trailer, 962-9335 My4-tf

14-FT. FIBREGLASS WITH CANOPY, 33-H.P. motor and trailer. 962-9941 after 5. My3-3t

SACRIFICE

14' FIBREGLASS BOAT WITH TRAILER
35 H.P. JOHNSON ELECTRIC START, RUNNING LIGHTS LIFE JACKETS AND SKIS
Dial Tweed 478-3134
My4-3t

AUCTION SALE

COMPLETE DISPERSAL SALE
BONNIE HILL FARMS

74 registered Holstein cattle including Almerson President Eddy born April 15, 1965. Approximately forty fresh and milking cows, balance cows and heifers bred to freshen later and a number of good senior calves for 4-H work. DeLaval Delatank 40 can, De Laval automatic spray ball bulk tank washer, Surge pyrex glass pipeline and dumping station Surge milker pump, 3 units pipeline for 40 cows, Ford 5000 super major diesel tractor (1900 hrs), International Farmall super M International Farmall A, International 4-furrow trip beam plow, International 16 run seed drill, McKee forage harvester model 5 and McKee automatic forage unloader; Patz silo unloader, Patz 80-foot bunk and straight line feeder, International 80 pto combine; International tandem disc, 36 blade and good line of near farm machinery, some hay, straw, grass and corn ensilage, property of Harold J. Morgan, 4 miles east of number 30 highway on third Concession of Brighton.

THURSDAY, MAY 11
At 10 A.M.
FARM SOLD
RAY AND ROY WILLIAMS
Auctioneers
Campbellford
Phone 653-2043 — 653-3533
My6-3t

TRAILERS FOR SALE

30-FOOT HOUSE TRAILER, sleeps four, Mom, Dad, two children, ice frig., closet, dine table, etc. Suit compact car, easy to handle. Financing arranged. $330 or nearest offer. Phone 968-5220. My5-3t

'64 TED'S MOBILE HOME, 55 X 10. Gun type furnace. Terms available. Transferred overseas 392-0438 Trenton. My4-6t

OSSIE'S TRAILERS. CLEARING new 1966, pyramids, Shamrocks, see the new telescoping hi-low's Cabin and tent trailer. Rentals. Napanee E. Hwy. 2. My4-tf

SILVERLINE TRAILER. SALES and rentals. Ray Rose B-A Service Station. 962-5263. Corner of N. Front and College. Ap27-tf

FOLD DOWN
ALUMINUM
TRAVEL TRAILER
By Car-a-Trail Canada Ltd.

See the 2 new models now on display — No ropes — No canvass — Put up or down in minutes. Sleeps four in std. models 8 to 11 in deluxe models.
Made From Alcan Aluminum
Guaranteed 5 Years
Fully Finished and Insulated
Interior — Light in Weight
And Can Be Pulled by any small car

This is an EXPO Dream
THOMPSON
TRAILER SALES
Tweed Ont.
Phone 478-2725
Ap21-ev-f-e-tf

50 X 10 RICHARDSON DELUXE mobile home 3 bedrooms, automatic washer and dryer, 1½ bathrooms, porch, utility shed, fully furnished. Excellent condition, 102 Mobile Village, 392-6314 Ap21-tf

LOST

PRESCRIPTION SUN GLASSES in brown case. Wed., May 3, at the Trenton High School. Call collect 962-5788. My5-2t

MAN'S OLD RING INITIAL G and diamond. Phone 968-7090. My5-3t

NOTICE
AUCTIONEER
JOHN PLEIZIER JR.
Graduate of the Reisch American School Of Auctioneering
PHONE 477-2703
Ap22-ev-e-2m

To Your Good Health

Emotions Can Cause Asthma Attack

Dear Dr. Molner: Can an asthma attack come on because of a nervous condition, anger, jealousy, etc.?

Would you advise allergy tests or do you consider it a waste of money? Is it easy to distinguish between asthma and emphysema? Does emphysema develop from asthma?

What would be your recommendation for an asthma patient? — N. N.

Emotional upsets most decidedly help bring on asthma attacks. Some experts believe that such tensions always are present with young asthma patients, and very often in older ones.

Besides the emotions you mention, many others may be involved — for one, fear of another attack!

This does not mean, of course, that emotions are the whole cause of asthma. They are not, but they are important.

Allergy tests? Yes, I would in general, advise them, because sensitivity (allergy) to something or other so often is at the root of asthma.

A study of your history and physical examination should precede such tests, however. Information from those sources, plus any observations you may make (when and under what conditions your asthma bothers you) can be valuable guide, saving time and money by indicating what types of allergy tests are most likely to be helpful.

Medications to prevent the airways from swelling, avoidance of things known to bother your allergy, and in selected cases a series of desensitization injections are the basic weapons against asthma, along with thoughtful efforts to prevent letting things upset you emotionally.

A physician will have no difficulty in distinguishing between asthma and emphysema, but there are ocasions when they both may be present. Continued pressure on the lungs from asthma can be one of several conditions contributing to emphysema.

• • •

Dear Dr. Molner: How soon after birth do they test a baby for brain damage if they suspect something wrong? Are the parents informed of the results? I am very concerned about a baby granddaughter. — Mrs. A. T.

One test, the PKU, is done a few days after birth. This is a chemical test and does not show brain damage. It shows a condition which, unless treated by suitable diet, will cause retardation later. If the test is positive, the parents would be informed; otherwise not.

Some forms of retardation or brain damage are apparent or strongly suspected at birth, mongolism being one. Other types may not be detected until the baby is several weeks or several months old, but general physicians and pediatricians are watchful for such signs. That's one of the reasons for having a baby examined periodically.

• • •

Dear Dr. Molner: Last June I noticed two small bumps on my foot. The doctor said they were plantar warts and gave me medicine to put on once a day with instructions to wash it off in the morning.

That was two months ago. More seeds are appearing and my foot hurts so I can hardly walk. My doctor didn't tell me to come back. Is it supposed to take this long? — S. M. L.

Some plantar warts (although not many!) clear up quite easily. Others display varying degrees of ornery stubbornness.

By surgery, X-ray, or other methods, your doctor surely can make you more comfortable. He didn't tell you to come back because plantar warts are unpredictable. He figured that if you didn't return, the first treatment worked — and that if it did not suffice, you would return and tell him so.

CAMPING

CAMP FOR BOYS
Ages 7 - 15
ALEXANN LODGE
Near Algonquin Park
Reasonable Rates
For Further Information
Telephone or Write to
MR. KEITH PIGEON
Maynooth, Ontario
338-2878
My1-6t

GOING CAMPING THIS SUMMER, write O'Reilly Lake tent and trailer park., Box 177, Tweed, Ont., for free brochure. Ap30-1m

MONEY TO LOAN

CASH

Funds immediately available for First and Second Mortgages. We will arrange a private interview in your own home. Confidential advisory service at no obligation. D. T. Stork, Mortgage Broker. Phone 968-5748. Mr11-ev-tu-e-tf

BOATS AND MOTORS

16-FOOT MOLDED PLYWOOD boat with accessories, 25 h.p. electric start motor, trailer. Tweed 478-3423. My5-3t

14-FT. CEDAR STRIP WITH 10 h.p. Scott Attwater and controls Apply 325 Sidney St., 962-7970. My5-3t

ROLLIES' MARINE, BRIGHTON offer you the widest selection of boats, motors, trailers, etc., at better prices in the largest modern heated showroom between Toronto and Montreal. Daily until nine, Saturdays until five. Free telephone, Zenith 8-5700. Better deals always made at Rollies. Ap24-1m

RAY OGIER BOAT, HYDROplane, 11-ft. 20 H-B stock racing motoring. Both in A-1 condition. Wellington 399-3345. My5-3t

13-FT. MOLDED PLYWOOD Peceship, convertible top, 28 h.p. Evinrude motor, heavy-duty trailer, all controls, etc. $730, or nearest offer. 399-3250, Wellington. My5-3t

McCULLOCH
GOLDEN-TOUCH
STARTING
World's
Only 7½ h.p.
electric

Swings into action at the touch of a button. Features the famous McCulloch Ball-a-Matic. Runs quiet, trolls for hours.

$419.00

Also available in 7½ h.p. manual, weedless or longshaft

BELLEVILLE MOWER & MARINE
127 N. FRONT STREET
BELLEVILLE, ONTARIO

SUMMER RESORTS

SWIMMING POOL 20 X 50. Fraser's at Northport Housekeeping cottages. Golf, fishing boats. Picton 476-4819. My6-2m

MYERS CAVE LODE, AMERICAN plan or housekeeping cottages on Marble Lake, Hwy. 506, inside conveniences, store, good fishing, sand beach, playground. Les Webb, Cloyne, Ont., Phone Northbrook 336-2238. My1-3m

TENDERS

VILLAGE OF MARMORA
Tenders For The Supply And Application Of Ashpalt Prime and Cover Material

SEALED TENDERS, plainly marked as to contents, will be received by the undersigned, at the address below, until 12:00 o'clock noon on

TUESDAY, MAY 16th

for the supply and application of Asphalt Prime and Cover Material. (7 miles — 24' width). Bids must be submitted on Tender Forms supplied by the Village. These, together with specifications, may be obtained at the office of the undersigned.

Lowest or any tender not necessarily accepted.

Miss Mariam Savage,
Clerk-Treasurer,
Marmora, Ontario.
My5-3t

PERSONAL

LATE MODEL CAR GOING WEST to Moose Jaw and Calgary on or about June 1 to 15. Company wanted, pay own expenses. Apply to Box A-44 The Intelligencer. My6-13

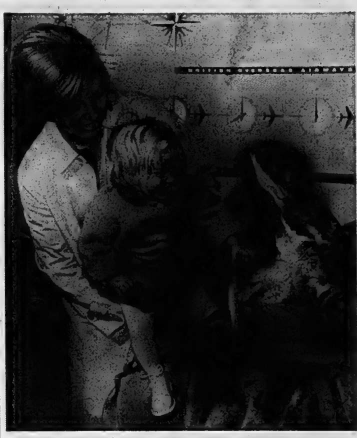

I Want That Kangaroo

A three-year-old kangaroo from the Australian pavilion at Expo shies away from the advances of 18-month-old Lindsay Rogan, being held by her mother, Mrs. William Rogan of Montreal, just before the animal made a CBC television appearance. (CP Photo)

The Tracks

FORT ERIE, Ont. (CP)— Trainer Gord Huntley predicts his filly, Elhew Queen, could be one of the best in racing. She was purchased Friday for $11,000 at the Keeneland summer sales for Bob Wehle, of Scottsville, N.Y.

Under Avelino Gomez, Elhew Queen spotted Clem's Romance a four-length lead then came charging by her to win her first by a head.

Gomez also won the seventh race aboard Umpire, but apprentice Richard Grubb won the nightcap to keep one ahead of the colorful Cuban in the race for leading rider honors at this meeting. Grubb has 19 winners and Gomez 18.

The daily - double of E Jays and Hammer and Nail paid $28.70 while the exactor of Rascoe, winner of the fourth, and runner - up Rock Knight made for a $49.70 payoff. Exactor of Queen's Velvet and Garcon d'Or in the sixth, paid $39.60.

STARTED ON TRAIL

Robert Mitchum, now a veteran of 68 motion pictures, first acted in eight Hopalong Cassidy Westerns.

THEATRE FEATURE TIMES

AT THE BELLE — Academy Award Nominee Lynn Redgrave and James Mason also Alan Bates in "Georgy Girl". Performances at 2.00, 7.00 and 9.10, Feature at 2.20, 7.20 and 9.30.

AT THE PARK — Today — In Technicolor, "Tobruk", Rock Hudson, George Peppard, Guy Stockwell, Nigel Green, 1.15 - 3.25 - 5.35 - 7.45 - 9.55. Sunday - All Color Show — "Frankenstein Created Woman", Peter Cushing, Susan Denberg, 3.45 - 8.45. "The Mummy's Shroud", Andre Morell, Elizabeth Sellars, 2.00 - 7.00 - 10.20.

TV-Radio Column

Despite Stigma 'Star Trek' Will Be Renewed Next Season

HOLLYWOOD (AP)—If there is such a thing as a thinking man's television series, it might well be Star Trek. Despite this stigma, Star Trek has managed to win a renewal for a second season.

The man behind Star Trek, which takes a band of 21st century adventurers to new vistas beyond the stars, is pipe-puffing Gene Roddenberry, a former airline pilot and former cop, the producer-writer.

Series that appeal to intellectuals are usually consigned to sudden death, and for a while it appeared Star Trek would suffer the same fate. After fair ratings in the first weeks— new shows generally do well as viewers "shop" in the early season — ratings dropped.

"But then we started climbing," Roddenberry said. "I think the thing that convinced NBC to keep us on was the fact that Star Trek ratings had the same profile as Bonanza."

Trade observers also believe the NBC decision was influenced by the fact that Star Trek was a prestige show in a season that was sadly lacking in prestige. And fortunately the series appealed not only to eggheads. It apparently can be enjoyed on a pure adventure level by less enlightened citizens, as well as children.

"I believe it's possible to produce a series that can titillate the college professor as well as the truck driver," Roddenberry said. "We do that by giving the audience adventure with a social comment.

"And besides, the truck driver is a lot smarter than the networks believe he is."

PERSONAL

COMPUTER DATING SERVICE

The ultra-modern Scientific Dating Process using an IBM Computer — A Unique, Confidential Method of finding many more Ideal Dates or the First Step to finding True Love and Marriage. For information and application send 25c to:
CUPID
62 Richmond Street West,
Toronto 1, Ontario
My6-ev-e-tf

Club Canara
24 Hour Telephone Answering Service
PHONE 962-4641
● INDUSTRIAL PARTIES
● WEDDING RECEPTIONS ETC.
● BANQUETS
Sat. Nights Included
Club Canara
AMPLE FLOOD LIGHTED OFF STREET PARKING

Burke's
FORMAL RENTALS
FOR ALL OCCASIONS
Burke's of Belleville
MEN'S APPAREL
BELLEVILLE PLAZA

PICTON DRIVE-IN
Schoharie Rd. Phone 393-2006
Less than ½ hour from Belleville
Friday and Saturday, May 5th and 6th.
Steve McQueen
Edward G. Robinson
Ann-Margaret in
"CINCINNATI KID"
Adult Entertainment
— ALSO —
Laurel and Hardy's
"LAUGHING TWENTIES"
Visit our Snack Bar for Great Food at our Regular Low Prices. Free Bottle Warming
Adm. $1.00 Showing 8 p.m.
Children Under 12 Free

QUINTE AT BAYSIDE
DRIVE IN THEATRES
SHOW STARTS AT DUSK
IT'S ELVIS
FRANKIE AND JOHNNY
An EDWARD SMALL Production
TECHNICOLOR
Released Thru UNITED ARTISTS
The Wildest Showdown The West Ever Saw!
JOHN WAYNE + MAUREEN O'HARA
"McLINTOCK!"
IS MaGNIFICENT!
TECHNICOLOR PANAVISION

SUNDAY MONDAY
OFFICIAL EXPO 67 TICKET CENTRE
Park
FAMOUS PLAYERS THEATRE
2 DAYS ONLY — FIRST SHOWINGS!
SHOW TIMES SUN. - MAT. 2.00 p.m. EVE 7.00 - 8.40
SHOCK MASTERS TO SHATTER YOUR SENSES!
FRANKENSTEIN CREATED WOMAN
PETER CUSHING · SUSAN DENBERG
ADULT ENTERTAINMENT
ALL-COLOR SHOW
2nd
"THE MUMMY'S SHROUD"
ANDRE MORELL · JOHN PHILLIPS · DAVID BUCK · ELIZABETH SELLARS
LAST DAY— "TOBRUK" in Color
CON. SHOW - FEAT. TIMES - 1.15-3.25-5.35-7.45-9.55

Sunday Only
Belleville DRIVE-IN THEATRE
BOX OFFICE OPENS 8.00 P.M. SHOW STARTS AT DUSK
2 GREAT HITS IN COLOR
THE GLORY GUYS
TOM TRYON
HARVE PRESNELL
FOR THOSE WHO THINK YOUNG
JAMES DARREN
PAMELA TIFFIN
MONDAY – TUESDAY – WEDNESDAY
2 TOP COLOR ATTRACTIONS
VALOR AND VIOLENCE!
Requiem FOR A Gunfighter
TECHNICOLOR
ROD CAMERON
"EL CID"
CHARLTON HESTON
SOPHIA LOREN
BOX OFFICE OPENS 8.00 P.M.
LAST DAY "JOHNNY TIGER" — "THE PAD" (And How To Use It) - ADULT

MATINEES ONLY - BY SPECIAL REQUEST
TUES. & WED. – May 9th and 10th
VIOLENCE! TYRANNY! MURDER! PASSION! in Lawless Rome!
M-G-M'S PICTURIZATION OF WILLIAM SHAKESPEARE'S
JULIUS CAESAR
STARRING
MARLON BRANDO
JAMES MASON
JOHN GIELGUD
LOUIS CALHERN
EDMOND O'BRIEN
GREER GARSON
DEBORAH KERR
DIRECTED BY JOSEPH L. MANKIEWICZ
PRODUCED BY JOHN HOUSEMAN
AN M-G-M PICTURE
ON THE WIDE SCREEN WITH STEREOPHONIC SOUND
At 1.30 and 4.00 p.m.
Children 50c
Students 75c
Adults 1.00
Free Parking At Rear
BELLE
A FAMOUS PLAYERS THEATRE

Is Georgy good-for-nothing... or game for anything?
SEE
COLUMBIA PICTURES
GEORGY GIRL
James MASON · Alan BATES · LYNN REDGRAVE
OFFICIAL EXPO 67 TICKET CENTRE
BELLE
Added Color Treats
2.00 - 7.00 - 9.10
OFFICIAL EXPO '67 TICKET CENTRE

"Thought about having any price wars lately, Mr. Dalby?"

"Sorry, my wife isn't in."

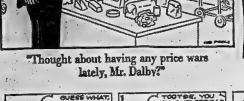

Astrological Forecasts

By SYDNEY OMARR

For May 7

ARIES (Mar. 21 — Apr. 19): If you asked for activity . . . now you got it. There are demands, reactions, pressure from mate or friend. Some special counsel . . . take care in traffic, around machinery.

TAURUS (Apr. 20 — May 20): You may feel as though travel is a necessity. But what you actually require is a new outlook. Shake off emotional lethargy. Greater chance for independence in due course.

GEMINI (May 21 — June 20): You may not get much rest. But there will be plenty of fun. Day features action . . . direct involvement. Nothing halfway at this time. Listen and learn, but also assert views.

CANCER (June 21 — July 22): Opposition may come from within family circle. Antidote is complete understanding. When you have stopped explaining to do . . . be frank, aware. Speak your piece. Be candid.

LEO (July 23 — Aug. 22): Best to avoid unnecessary travel. Realize that rushing could actually cost time. Study Aries message. If careless, price today could be high. Know this and act accordingly.

VIRGO (Aug. 23 — Sept. 22): Question of emphasis. What conserve is paramount. Budget considerations spotlighted. Key is: Take nothing for granted, check various sources.

LIBRA (Sept. 23 — Oct. 22): You may find it difficult to be diplomatic. Key is to evaluate, judge. Otherwise you could run afoul of established patterns. Better to do more listening than talking.

SCORPIO (Oct. 23—Nov. 21): Undercover activities come roaring to forefront. Do not attempt to keep secrets today. Important to face facts as they exist. Be tactful but don't try to cover truth.

SAGITTARIUS (Nov. 22 — Dec. 21): Question of money and friendship arises. Test of affection, love likely to occur. Chips are down. You get chance to prove your intentions — or run.

CAPRICORN (Dec. 22 — Jan. 19): Practical matters in the spotlight. Some of your own ideas may collide. You could be forced to make a decision, choice. Consider giving up something in order to eventually gain. Think!

AQUARIUS (Jan. 20 — Feb. 18): Check Leo, Aries messages. No day to accept scenes . . . or to try to be everywhere at once. Know that some changes are inevitable. Don't fight progress. Ride with the tide.

PISCES (Feb. 19 — Mar. 20): Healthy challenges exist. Accept them as such. Show you can be tough without being harsh. Family element may make money request. Grant it without being extravagant. • • •

If today is your birthday . . . you are sensitive to feelings of others. Often you become involved in social planning, but you tend to overlook personal matters. Try concentrating in the present. Then you gain greater perspective. • • •

General Tendencies: Cycle high for Aries, Taurus, Gemini. Special word to Capricorn: If analytical, you see reasons for certain sacrifices.

To order Sydney Omarr's 30-page booklet, The Truth About Astrology, send 50 cents to Omarr Booklet, Box 2240, Grand Central Station, New York, N.Y. 10017.

For May 8

ARIES (Mar. 21 — Apr. 19): Take initiative. Stop feeling sorry for opposition. You are in naturally competitive person . . . now go out and win! Today you can make contacts, friends, important people. Exhibit independence.

TAURUS (Apr. 20 — May 20): If you try to suppress natural inclinations there may be trouble. Seize challenges to prove you're great. Be yourself without being obnoxious. You can be true to inner feelings without being arrogant.

GEMINI (May 21 — June 20): Socialize. Break constricting pattern. Fine evening for unusual get-together. Meet new people and learn from stimulating conversation. Neighbor, family member is trying to say something. Listen!

CANCER (June 21 — July 22): Don't be upset if results are not immediate. Know that authority must weigh, balance. If patient, you gain respect. Good time to have boss to dinner. Obtain hint from Gemini message.

LEO (July 23 — Aug. 22): Day features opportunity for change, travel, variety. Good lunar aspect coincides with birthday. Trust yourself. Your knowledge is enhanced . . . you no longer need walk in the dark. Know this!

VIRGO (Aug. 23 — Sept. 22): Financial affairs are spotlighted. Includes job, compensation, ability to harmonize with coworkers. Extend hand of friendship . . . concentrate on diplomacy. Throw out tendency to be jealous.

LIBRA (Sept. 23 — Oct. 22): Some of your beliefs may be challenged. There seems to be opposition within. You make concessions . . . you think . . . you endure. A greater sense of appreciation develops. You could reconcile with loved one.

SCORPIO (Oct. 23—Nov. 21): Study personal motivations. Reexamine your actions, thoughts, beliefs are subject to revision. Be willing to make creative changes. Remember, problems about health, diet, work.

SAGITTARIUS (Nov. 22 — Dec. 21): Romantic area is emphasized. Love is all around you. Appreciate beauty, sons of kindred. Know that indeed you do not exist on bread alone. Make this a beautiful day!

CAPRICORN (Dec. 22 — Jan. 19): Take new view of home, family. Gain shows if you are real and individual with proper credentials could contact you regarding profitable transaction.

AQUARIUS (Jan. 20 — Feb. 18): Be open to contacts with neighbors, relatives. No day to hide in shell. Key is being receptive. Don't become involved in disputes. Persons who argue today may become allies tomorrow.

PISCES (Feb. 19 — Mar. 20): Keep eye on valuables. Careless-ness could prove costly. One you admire needs cheering up. Forget your own problems for a time. Helping hand. Then you prove your own worth. • • •

If today is your birthday . . . current cycle indicates relief of emotional financial burden. Greater freedom of action is due.

RADIO

CJBQ BELLEVILLE

AM - 800

SATURDAY

6.05—News and Sports.
6.20—Hermit's Choice. Henry Comor talks to well-known guests about books and records.
10.03—Jazz Canadiana. Charles Daellenbach and Don Thompson and their guests.
11.33—Dance Music from Toronto.

SUNDAY

8.00—Sunday Morning Magazine.
10.00—Encounter. Matches from around the world.
11.00—Sunday Morning Church Service. Trenton Baptist.
12.30—News Magazine. World news and reports from the Quinte district.
1.10—Sunday and CJBQ. Four musical modes and special features with Art Watkins, Dinahsers in Hi-Fi, and Wilbo with Jimmy Conrad.
2.05—Calvary Temple.
2.30—Gospel Set.
3.00—Sunday Serenade.
4.30—Country Style.
10.00—CBC News and Weekend Review of Sports.

FM - 97.1 m/c

SATURDAY

8.00—News Report.
8.05—All Time Favorites.
8.10—Music for Dancing.
9.00—Let's Talk Jazz. A light-hearted look at Canada's Centennial.
9.30—Sounds You Like It. with Eugene Lang.

SUNDAY

7.30—Sunday Morning Melodies.
11.00—All Time Favorites.
11.10—Music for Dancing.
12.00—Let's Talk Jazz. A light-hearted look at Canada's Centennial.
2.30—Sounds You Like It. with Eugene Lang.

BELLEVILLE HORTICULTURAL SOCIETY
invites you to attend an Illustrated talk on
IRIS
Guest Speaker will be Mr. Murray Smith
President of the Toronto Iris Society
TUESDAY, MAY 9, 1967 at 8 p.m.
Tabernacle United Church
A sale of surplus PERENNIALS will take place at this meeting. Help by bringing some.
We welcome new members. Refreshments will be served.

TV ENTERTAINMENT

SATURDAY

2.00—Hockey Playoffs (5)
Sandy Koufax Show (2)
Baseball: Giants vs. Pirates (7) (8)
Soccer: Canada vs. Spartans (11) (13)
To Be Announced (10)
2.15—Baseball: Giants vs. Pirates (2)
2.30—MOVIE: "Gee" (13)
3.00—Wrestling (5)
To Be Announced (10)
4.00—P.H.D. (5)
CBC Sports (11) (12)
Golf Tournament (12)
Golf Tournament (13)
After Four (8)
To Be Announced (10)
4.30—T.B.A. (5)
Wide World of Sports (9)
Badminton (11) (12)
Kentucky Derby (7) (10) (11) (13)
Football (13)
Film Festival (13)
MOVIE: "Forty Guns" (2)
Cartoons (8)
5.00—Sky Hi (11)
MOVIE: "Sherlock Holmes Faces Death" (7)
Flipper (8)
Thunderbirds (9)
Outer Limits (10)
Film Festival (11)
5.30—Hurridy (5)
MOVIE: "The Man Who Never Was" (8)
Flintstones (9)
Speed Driven (11)
Conversation (12)
7.00—Seventy Millionaires (11) (13)

SUNDAY

TV GUIDE FOR SUNDAY
2.00—Counterpoint (11)
MOVIE: "Carlos Lonesome" and "Chartroose Caboose" (5)
Montreal Montagne (10)
Farming at (12)
Festival (13)
MOVIE: "Pride and the Passion" (13)
2.30—National Pro Soccer (3) (5) (10)
Parade Week (11) (12)
3.00—Cross Canada (11)
Music in Miniature (11) (13)
4.30—21st Century (5)
Eye of Tomorrow (11) (13)
Golf Tournament (7) (12)
Film Festival (8)
5.00—Sportsers (11) (12)
Insight (11)
21st Century (10)
5.30—MOVIE: "Love A Soldier" (3)
Ed College Bowl (4)
Galaxagon (11) (13)
Sam Snead (8)
Meet the Press (10)
6.00—Wax Theory (11)
The Inventors (13)
The Doctor (4)
Iron Horse (9)
Bishop Sheen (10)
Post Time At The Races (12)
6.30—NBC Special (5)
Jackie Gleason (9)
Horse Race (10)
Flipper (3)
Jackie Gleason (3) (7) (10)
Gilligan's Island (11)
Avengers (12)
To Be Announced (13)
7.30—Please Don't Eat The Daisies (2)
MOVIE: "Deep Blue Sea" (5)
Bewitched (11)
Hollywood Giants (12)
8.30—Get Smart (3) (8)
Mission: Impossible (5) (10)
Carousel (11) (13)
Lawrence Welk (12)
9.00—MOVIE: "The Lost Command" (2)
MOVIE: "Pride of Jesse Hallam" (3) (7) (10)
Hollywood Palace (12)
10.00—Gunsmoke (3) (7) (10)
Test For Your Life (5)
10.30—In Person (11) (13)
Sing Along (12)
11.00—News (2) (11) (13)
11.15—Joe Pyne (10)
MOVIE: "Broken Arrow" (13)
11.30—MOVIE: "The Sundowners" (2)
MOVIE: "Goodbye, Franny" and "To Hell With Honey" (3) (7)
11.35—MOVIE: "Ride The Pink Horse" (11)
11.40—MOVIE: "Saigon" (13)
MOVIE: "House of Strangers" (5)
Answering Service (9)
12.00—News (5) (11) (13)
12.15—Joe Pyne (10)
12.30—MOVIE: "The Hard Man" (13)

Death Valley Days (12)
7.00—Lassie (3) (7) (10)
Issues and Answers (11) (12)
Voyage (13)
7.30—Wild Kingdom (3) (7) (10)
Flashback (11) (12)
It's A Mad Mad Mad Mad World (13)
FBI (8)
8.00—Ed Sullivan (3) (7) (10) (11) (13)
FBI (12)
8.30—Petticoat Junction (3) (7) (10)
I Dream of Jeannie (8)
9.00—Smothers Brothers (3) (7) (10)
Bonanza (7) (8) (11) (13)
Hockey (12)
Peyton Place (10)
10.00—Andy Williams (3) (8)
Candid Camera (10) (11)
Roy Thomson (11) (13)
Big Valley (12)
10.30—What's My Line (3) (7) (10)
Ben Casey (8)
11.00—News (9) (11) (13)
11.15—MOVIE: "Flirtation Walk" (10)
11.30—Johnny Carson (7) (8)
MOVIE: "Sign of the Cross" (3)
MOVIE: "Sign of the Cross" Las Vegas (10)
11.35—MOVIE: "Casting Lock" (12)
11.40—Insight (9)
Sportsman (12)

MONDAY

6.00—News, Weather, Sports (11) (13)
Mac Griffen (12)
6.30—Jim Shreve Show (3)
News, Weather (8)
FBI (11)
Sportsers (12)
7.00—MOVIE: "Girl of Love" (3)
Get Smart (7)
True Adventure (8)
Lucy Show (10)
Hazel (11)
7.30—Monkees (8)
Lucille Ball (8)
Don Messer (11) (12)
Big Valley (13)
8.00—Hogan's Heroes (3) (7) (10)
8.30—Mr. Terrific (3) (10)
Hogan's Heroes (7)
I Dream of Jeannie (8)
Reunion (11)
The Saint (11) (13)
9.00—Dragnet 1967 (3) (10)
Dragnet (7)
Andy Griffith (8)
Road West (11) (12)
Andy Griffith (5) (7) (10)
Country Style Hall (8)
Reunion Next Week (13)
9.30—Big Valley (9)
Family Affair (7) (10)
Peyton Place (12)
10.00—Forsyte Saga (5) (8)
To Tell The Truth (10)
Big Valley Challenge (11) (13)
10.30—Sportsers (9)
Newsbeat (10)
T.H.E. Cat (11) (12)
11.00—CBC News, Sports (9)
11.30—Tonight Show (3) (7) (8)
MOVIE: "Flame Of The Islands" (5)
Las Vegas (10)
11.40—MOVIE: "And Women Shall Weep" (11)
Checkmate (13)
12.00—Trails West (13)

HOPE COLLECTS HONORS

Bob Hope has received seven honorary degrees, two presidential medals and 500 awards and citations for his movie and humanitarian work.

SPRING THAW
MAY 8 — CENTENNIAL SCHOOL
SOME TICKETS AVAILABLE FOR 6 P.M. PERFORMANCE
A FEW TICKETS AT DOOR
ED. THOMAS CIGAR STORE
192 FRONT ST. BELLEVILLE

TIKI CLUB
PRESENTS
"THE BIG TOWN BOYS"
SAT. AFTERNOON
"THE BIG TOWN BOYS"
TEENY BOPPERS 3 TO 6 P.M. — 50c
SAT. EVENING MAY 6TH
"THE CHARACTERS"
FROM OTTAWA
DRESS-UP DANCE — 18 YEARS AND OLDER
8 TO 12 P.M.
ADMISSION 1.50 EACH
SUN. MATINEE DANCE
"THE CHARACTERS"
4 TO 6 P.M. — ADMISSION 75c
B.O.T.C.H. Members Only Cards Must Be Shown At Door
BELLEVILLE PLAZA

★ ★ ★ Tops HOTEL MOTOR
315 N. FRONT ST. (SOUTH OF THE CLOVERLEAF)
DIAL 962-5367
MAKE YOUR RESERVATIONS NOW!
FOR
● WEDDING RECEPTIONS ● BANQUETS
● MEETINGS
IN THE FOUR SEASONS ROOM
You'll enjoy the delicious meals served
IN OUR MAIN DINING ROOM
Charcoal Broiled Steak a Specialty
Licensed under the Liquor Control Board
HEATED POOL NOW OPEN TO PUBLIC
Friday evening 8.30 p.m. to 10 p.m.
Sat. and Sun. 1.30 p.m. to 3.30 p.m. and 7 p.m. to 10 p.m.
POOL AVAILABLE FOR RENTAL TO GROUPS

With Week of Good Fun Now History Expo All Smiles

MONTREAL (CP) — A man dressed as a circus clown and walking on high stilts hammed it up for reporters and officials Friday at Expo 67a normally sedate administration building —and everyone erupted into roars of laughter.

That, generally speaking, is the spirit prevailing at Expo after an initial eight days in which the big fair has borne the brunt of crowds beyond all attendance predictions, and come up smiling.

Despite complications as unavoidable as chilly winds and crushing crowds outside transportation centres, the Expo men are relaxing somewhat.

Even skeptical observers admit to being impressed by the degree of painstaking organization obvious at the spectacular up in the provincial legislature, fairgrounds.

They are not so quick to shout "I told you so," in the face of on-site snarls—the dense lineups at some restaurants, for example, with the mad scrambles for service.

Expo officials maintain a show of easy confidence in the face of the worst complications that can be generated by substantially more than 2,250,000 people — the total attendance since the fair started April 28.

They say procedures of bars and restaurants on the site are confronting with a Quebec government order that prices be posted outside such establishments, and that action is being taken on complaints of high prices for food and drink.

The complaints have turned among other forums,

Proprietors of some eating places in Montreal say Expo is taking away business from the city concerns.

Officials of the fair usually are cool even when confronted with unpleasant-sounding questions.

Are there pickpockets active on the site? asks a reporter.

Only in relatively small number, comments an Expo spokesman blithely.

Are Montrealers, currently pouring into the fairgrounds, likely to lose interest after a few weeks and the attendance drop accordingly?

"Look at all the season's passes we've sold and 70 per cent of them to Montrealers," is the official's comment. "They're not likely to stay away and lose any of their money's worth."

Besides, after the initial, Montreal - dominated crowds, would come millions of Expo-addicts from other cities, provinces and countries. Again, the outlook—rosy.

The prediction now is for a total of 15,000,000 visitors making an average of four trips each to the site, for a total of 60,000,000 visits.

Michael Dobbs, in charge of press, radio and television services at Expo, told a Friday press conference that efforts were under way to impress commissioners - general of the various national pavilions with the need for making food-price policies conform with Expo rules.

One pressing problem has been the crowds jamming onsite transportation centres.

Regulations are expected to be in force, as of today, to prevent crowds on the platforms of the Expo Express stations from numbering more than the volume that can be accommodated by any one train.

Extra buses servicing the site from Montreal also have been announced.

The original crowd estimate for today was 201,400. That was pushed up on Friday predictions for the day, to 230,000.

Sunday originally was expected to see 275,230 visitors at the site. That prediction later was boosted to 350,000.

The total population of the Montreal area is about 2,500,000.

From interviews with visitors, it seemed the Soviet pavilion is the most popular, largely because of its big technological displays.

The United States showhouse was catching eyes mainly for its startling architecture—a great dome in heavily veined glass.

At the Quebec pavilion, heavy technological and scientific exhibits set down in a distinctly go go atmosphere are causing raised eyebrows.

"They never expected to see Quebec — supposedly old and quaint—presented like this," said one hostess, who described the general visitor reaction as favorable.

One middle - aged French-speaking Montrealer described the pavilion as "too cerebral."

Expo official are attacking methods of attracting crowds to such centres as the Expo art gallery when the main entry routes lure them straight to the exhibition's more sensational displays.

One thing they can do nothing about is the weather. So far it's been generally good following a blastingly brilliant first three days.

The weekend outlook was fayorable also, except for the predicted chill that is a perennial part of early spring in Montreal.

Phones Keep Ringing

MONTREAL (CP) — The phones are ringing off the walls at Expo 67's telephone information service and some of the operators are talking themselves voiceless.

The manager of the service, which goes under the name Expovox, said Friday four of the 75 girls wearing as operators had to go home on one of the wilder days "because they couldn't talk any more."

Before the big fair opened to the public April 28, experts estimated that a maximum of 5,000 calls a day would have to be handled by Expovox. But the peaks have turned out to be 7,000, with Mondays especially rushed, said manager Henry Duggan.

At least half of the calls involved requests for information on rooms and the United States was the point of origin of the majority of these.

Expovox, operating from 9 a.m. to 10 p.m. daily, considers informing the telephoning public about the availability of Montreal-area lodging to be one of its main tasks.

Its manager said comparatively few of the calls carry complaints about conditions on Expo's St. Lawrence River site.

Triple Wedding

Sisters Suzanne, Lise and Denise Lecompte, will be married Saturday in what they call Montreal's first triple wedding in 90 years. The girls and their fiances will receive the nuptial blessings in St. Jacques Church, Expo's official Roman Catholic church. (CP Photo)

Election Issues

Singer Charges Ontario Stifled Discussion by Legal Manoeuvres

TORONTO (CP) — Vernon Singer (Lo-Toronto Downsview) said Friday the Ontario government on at least three occasions started legal proceedings to stifle public discussion and keep controversial matters out of the legislature.

". . . We have had the recent ruling of the Speaker that the house may not discuss the charges by Dr. Morton Shulman because the government has established an inquiry into the matter."

A royal commission is investigating allegations by Dr. Shulman, fired by the government as chief coroner of Metropolitan Toronto, that the government suppressed and interfered with inquests.

To infringe the right of public debate deliberately in order to put submerge unfavourable issues is to strike at the heart of democracy Mr. Singer said. "And this is exactly what this government has systematically done over the past number of years."

The first of these occasions, he said, was in 1961 when the then-leader of Ontario's Liberal Party, John Wintermeyer, charged that organized crime was flourishing in the province.

"Central in his indictment were two men who only a few weeks earlier had been acquitted of charges involving the alleged bribery of a member of the Ontario Provincial Police force.

"Five byelections . . . had been announced the previous week and the Wintermeyer charges loomed as the biggest issue in the vote.

"The government promptly announced that it was appealing the acquittals. Result: The whole judicial rule barred any discussion of the charges during the byelection campaign."

Mr. Singer told the legislature the government dropped the appeals a few days after the vote and "the public was once again free to discuss issues embarrassing to the government."

He said the second occasion came shortly before the 1963 provincial election.

". . . The report of the royal commission investigation into the NONG (Northern Ontario Natural Gas) scandal was known to have been completed and its release by the government was being demanded by the press and the public alike.

"The government announced that it was laying perjury charges against the late Ralph Ferris arising out of his testimony to the royal commission and therefore would not release the report as the matter had just became sub justice. . ."

About the same time, Mr. Singer said, a writ was issued and a statement of claim filed in the case of McDermott vs. Melchers Distillery in which the former sales manager of the distillery "alleged certain facts which suggested that the Ontario government engage in a shakedown of the provinces liquor industry to raise funds for that election. . ."

The 1963 election "was followed by the granting of a retail price increase to the distillers."

"Whether or not McDermott's allegations are true, whether or not the Ontario Conservative government engage in such a shakedown of the liquor industry, I do not know.

"Almost four years later that case has still not come to trial, the issue is still sub judice and the public and press are still barred from discussing it."

Stirling Personals

STIRLING — Mr. and Mrs. Carman Reid, Kingston, spent the weekend with Mr. and Mrs. Ronald Williams.

Mr. and Mrs. Thomas Duff visited Mr. and Mrs. Earl Fox and Miss Gena and Miss Rosa Spry over the weekend.

At the Stirling Festival of Sacred Praise, Stirling Public School received 86 marks and Connor School, Trweed, 85 marks in the public school choir class.

The Stirling - Rawdon District High School Choir presented a musical comedy, Sounds of a Century, in Stirling Theatre Friday and Saturday evenings. Don Armstrong was producer and director. Orchestra members were Anne Watson, Brian Thomson, Bill Bell, Anne Beach and Phil Fairman. Announcers were Paul Bailey and Joyce Faulkner. Soloists were Bill Potter, Sue Anne Basterdo, Judy Patterson, Steve Cooke, Chris Preston, Vickie Hay, Lana LaChappelle, Bonnie Bateman, Donald Lacey, Dave Short, Lena Short, Carole Tucker, Gwenda Detlor, Cheryl Stapley, Jim Rawlings, Richard Crossman, Murray Wannamaker and Lloyd Dunham.

DOLLARS FOR TOBACCO

More than $784,000 will be spent this financial year in Australia on tobacco research and extension work.

"Disgraceful Kind of Publicity" Forced Truscott Review: Simpson

LONDON (CP) — Professor Keith Simpson, Britain's most eminent pathologist, says much of the publicity which preceded the Steven Truscott case was "disgraceful." He now is satisfied justice has been confirmed in the Canadian Supreme Court review.

Simpson, who testified on behalf of the Crown during the review, was commenting on the court's decision to uphold the 1959 murder conviction against Truscott following the death of 12-year-old Lynne Harper.

"In all my years as a pathologist I had never seen a case such as this nor the method used to force a government's hand," the London University professor of forensic medicine said in an interview Friday.

Simpson, who estimates he has performed more than 100,000 autopsies in the last 30 years, contends that the Supreme Court review was initially "forced" by the book The Trial of Steven Truscott, written by Isabel LeBourdais and published in Britain by Victor Gollancz Ltd., last year. A Canadian edition was published by McClelland and Stewart Ltd., Toronto.

"As the Supreme Court review showed, the facts were available but the book did not provide them," Simpson said. "I maintain the book was inaccurate.

"I never before heard of so much publicity given to the kind of book. It was a disgraceful kind of publicity which allowed a growing storm to reach such a site that it forced the hand of the Canadian government, most improperly, I believe."

The LeBourdais book contended there was a miscarriage of justice and that every witness, clue and fact that did not support Truscott's guilt "was overlooked or ignored from the hour the body of Lynne Harper was found."

Simpson, 58-year-old Crown pathologist for London, said he was called in by the Ontario government because there was no pathologist in Canada who could equal his experience. He said he found that the pathologist who had undertaken the examination in the 1959 case had done "a good job."

"In some 30 years I have completed some 100,000 autopsies. This raised eyebrows when I made the statement at Ottawa but you must remember this is a very large city with some 10,000 deaths requiring examination each year."

Release From Prison Still Defenders' Goal

TORONTO (CP)—The family, friends and defenders of Steven Truscott have not given up hope for his eventual release from prison.

E. J. Jolliffe of Toronto, one of Truscott's counsel, said Friday he plans to review the Supreme Court of Canada's announcement Thursday that it upholds Truscott's 1959 conviction for the sex slaying of 12-year-old Lynne Harper.

He said he would "concentrate on the findings of Mr. Justice Emmett Hall, the only member of the nine-man Supreme Court who said he would have quashed the conviction and ordered a new trial.

Truscott's mother, Doris, said Friday she hopes to be in the public gallery of the House of Commons Monday when Opposition Leader Diefenbaker is expected to make an appeal for an unprecedented immediate parole for Truscott.

And Truscott's father, Dan Truscott of Richmond, near Ottawa, has said he may travel across Canada to collect signatures on a petition asking for his son's release.

Truscott himself summed up his reaction to the Supreme Court decision briefly: "The Supreme Court has made a mistake," he said quietly at Collins Bay penitentiary in Kingston.

Ontario Attorney-General Arthur Wishart said the court's examination of the Truscott case was "a trial of our system of justice and its administration" and by making the decision it did, the court "owes it to sustain our faith in the fairness of this system."

In the town of Clinton, where the original trial was held, the general reaction was in support of the court decision.

Clinton's only lawyer, E. B. Menzies, and A. L. Colquhoun, publisher of the town's weekly newspaper agreed with the decision but said they regretted that because of publicity, Truscott will never be able to live an ordinary life if he is released from prison.

WELL DRILLING

MANSE DONALDSON

— CONTRACTOR —

ATTENTION: FARMERS ARE GRANTED UP TO FIVE HUNDRED DOLLARS TO DRILL A WELL — WHY NOT CALL?

DIAL BELLEVILLE 968-9431

ALL WORK GUARANTEED — CALL COLLECT

ADMINISTRATIVE SECRETARY

required by

United Community Services of Belleville and District, Inc.

$3,500 TO $4,200

Apply to

CANADA MANPOWER CENTRE,

Belleville, Picton or Trenton

Personally hers on MOTHER'S DAY

Cro JEWELRY

to delight her

Unusual accessories with that extra fashion touch women desire.

2.00 the set

Gift Wrapped Free

Ed Logan Limited

Around the corner at 21 Bridge St. East

"Now, Girls, It's Like This . . ."

The 1967 board of directors of the Bay of Quinte Country Club gives smiling approval to plans outlined by President Phyllis Dyble seated second from left. With the president from left to right are Betty Ingram, co-games captain; Lillian Mathews, treasurer and Ann Acton, games captain. Standing are Jean Smoke, secretary; Carrie Mahoney, press; Eva Ketcheson, past-president; Flo Lennox, social and Edna Henderson, house committee. Vice president Barb Michaud is missing from the picture. (see sports column).

THE INTELLIGENCER
Founded in 1834
Merged in 1930 with
The Ontario, founded 1870

The Intelligencer

THE WEATHER
Tuesday: Early scattered showers. Mainly cloudy and cool. Low 40. High 48.

Authorized as Second Class Mail Post Office Department, Ottawa

BELLEVILLE, ONTARIO, MONDAY, MAY 8, 1967

10c Per Copy

Maynooth Man Is Charged With Murder of His Wife

The father of six children today awaits court appearance in Belleville to answer a capital murder charge in a shooting affray in which his wife was killed and his mother wounded.

Kinley Willmot Scott, 37, was arrested at his Maynooth-area home, 14 miles north of Bancroft, after a social worker struggled to subdue a man armed with a rifle.

Dead is Mrs. Doreen Scott, 33, while Mrs. Margaret Scott, 57, is in Peterborough Civic Hospital with a gunshot wound in her right leg.

Scott was brought to Belleville and lodged in Hastings County jail early today after being held by Bancroft Provincial Police for more than seven hours.

Assistant Crown Attorney Tom Lally said Scott will make his first court appearance Thursday in Belleville. He was remanded to that time by a justice of the peace in Bancroft.

Scott was arrested at the scene of the shooting after police were called to his small frame home on Highway 62, less than two miles south of Maynooth, shortly after 3 p.m. Sunday.

The man who placed the call was W. R. Coffey, Bancroft-area social worker for the Belleville Children's Aid Society who, minutes before, struggled with a man armed with a heavy rifle.

Mr. Coffey said he was discussing family problems with the younger Mrs. Scott in her home when a man walked out of a bedroom carrying a rifle.

He said the older Mrs. Scott grabbed at the gun, which went off, wounding her.

"I struggled with him, but he threw me on the floor and ran out into the yard," Mr. Coffey said.

Mr. Coffey said Doreen Scott ran out of the house and crouched beside his car. He said the man shot her through an open car window.

Mr. Coffey said he called police, while the man tossed the gun on the porch.

Inspector G. A. Duguid, of the OPP Criminal Investigation Branch who is heading the investigation, said a 30-30 calibre rifle was believed used in the shooting.

Scott was taken to Bancroft for questioning and senior officers from Belleville OPP district headquarters and finger-print experts went over the scene.

The Scott children range in age from four to 14 years.

Police said they were taken to the homes of relatives in the Bancroft area after their father was arrested.

Scott, a burly truck-driver, had lived in the area all his life, officers said.

He was held at the Bancroft detachment offices until 11 p.m., when he was taken, handcuffed, to a police cruiser and transferred to Belleville for court appearance.

The shooting is the second investigation in the Quinte area headed by Inspector Duguid.

The CIB man nearly two years ago headed the international probe which cracked the bonding of a federal government cobalt stockpile at Deloro.

Mr. Lally said Scott's preliminary hearing will be held in Belleville, at a date yet to be set.

If the accused man is sent on trial, said the assistant Crown Attorney, the case will not be heard before the Fall Supreme Court assizes in the city which open September 5th.

Under Arrest

Kinley Scott leaves Bancroft OPP detachment late last night enroute to jail in Belleville where he will appear in court later this week.

Depleted Liberals Face Close Votes in Commons

OTTAWA (CP) — The minority Pearson government faces another round of close votes of confidence when Parliament opens its centennial session today.

Liberal ranks have been depleted to 126 voting members by two deaths and three resignations, leaving the government seven seats short of a majority.

The four opposition parties hold 130 seats and independents three, but the Liberals have survived all crucial votes since 1963 with the help of the smaller parties and independents.

Before the Commons adjourned April 27 for a brief spring holiday and Expo 67 sight-seeing, the opposition parties served notice they would introduce non-confidence motions this week, especially on the plight of dairy farmers and the housing shortage in cities.

Opposition MPs will also press for a pardon or parole for Steven Truscott, who lost Thursday his dramatic bid before the Supreme Court of Canada for a reversal of his 1959 murder conviction.

Bigger Loans Urged

OTTAWA (CP)—A hefty increase in federal mortgages was recommended today by the Commons-Senate committee on consumer affairs.

In a 30-page report tabled in both Houses, the special committee urged that the $10,000 ceiling on government-guaranteed loans for the purchase of existing homes be lifted to $18,000.

The loans would be available for a straight purchase or for improvement of the older homes. The present requirement that at least $1,000 be put up by the buyer on improvements would be dropped.

Loans for home improvement work would be increased beyond the maximum limit of $4,000.

The federal government was urged to give a higher priority to housing problems and to meet with the provinces every year to assess the housing needs of each province.

The committee recommended that it be made a permanent watchdog body to protect the interests of consumers. Under present rules, the committee fades out of existence with the prorogation of the 1966-67 session today.

Johnson Claims Voice in Pacts In Certain Fields

MONTREAL (CP)— Premier Daniel Johnson said Sunday the federal government may not include international agreements bearing on Quebec's resources, education or culture without prior consultation with his government.

He was speaking to 600 delegates attending the annual convention of the Quebec Federation of St. Jean Baptiste Societies, a French-Canadian patriotic group.

"The federal government cannot expect that Quebec will delegate to it the powers to engage in fields under our jurisdiction such as natural resources, education and culture, including recognition of university equivalent," Mr. Johnson said.

"I want to point out to you that any country in the world is free to sign treaties and agreements with the government of Canada. But by the same token I would not expect Ottawa to execute a Quebec treaty with Vietnam—North or South."

Woman Says Dief Will Run

VANCOUVER (CP) — Mae Ross, a housewife who gathered signatures on a petition supporting John Diefenbaker in his Conservative leadership battle, said Sunday Mr. Diefenbaker told her he has no intention of stepping down.

"I talked to Mr. Diefenbaker on the telephone," she said in an interview, "and I asked him about Mr. Fulton's statement."

"He (Mr. Diefenbaker) told me over the phone from Saskatchewan that he is definitely not quitting and that Davie Fulton knows it," Mrs. Ross said.

The Conservatives plan to hold a leadership convention in Toronto in September.

THE WEATHER

Synopsis: Rain ending this morning. Clearing briefly across southern Ontario, then cloud accompanied by scattered showers. The northern regions have clear skies this morning but extensive cloud over northwestern Ontario will spread across the south during the day. Arctic air will bring snow flurries to the area tonight.

THE TEMPERATURES

	Max.	Min.
Today	42	34
Year Ago	58	28
Rainfall — .39 inch		

Up in The Air!

Climbing on a bicycle is no problem — until you get one 10 feet high. Then it takes helping hands. And the help is all the more welcome if it comes from pretty girls — as this clown discovered at Saturday's Foxboro Centennial parade. (For story see Page 3)

Search For Girl Is Ended

BURLINGTON (CP) — The search for 10-year-old Marianne Sebuset was called off Sunday night after police and volunteers spent the 10th day fruitlessly double-checking swamps and hills north of Kitchener.

Police Chief Kenneth Skerrett of Burlington said seven two-man detective teams will continue to investigate all leads in the girl's disappearance.

Today's Chuckle

The Post Office Department didn't want to teach its employees geography, so they decided it would be simpler to teach the whole population of the country a system of numbers.

LBJ Held Back Bombers

WASHINGTON (AP) — For more than four months, from mid - November to late April, President Johnson held U.S. bombers away from the North and in an effort to find out whether President Ho Chi Minh would agree to secret peace talks or take steps to scale down the war.

North Vietnam was informed of what Johnson was doing and was invited to respond.

The story of what happened, beginning last November with a Polish manoeuvre, now can be told.

Through Polish and other diplomatic channels word was sent to Hanoi last December that if Hanoi would take some parallel step to de-escalate the fighting, the United States would be prepared to make other moves. Hanoi, campaigning to halt all bombing of North Vietnam, never accepted the offer.

The move thus failed and two weeks ago U.S. bombers struck again inside the previously forbidden Hanoi circle—the restricted miles from the centre of the city.

The last previous time the bombs exploded so close to Hanoi's centre, their blows fell in the midst of a peace move initiated by Poland. Polish diplomats claimed that bombing, Dec. 13-14, wrecked one of the most hopeful approaches to peace in the recent history of the war. U.S. officials deny the claim, but can't be sure.

Out of that failure, however, arose the four - month Hanoi bomb limitation.

Events began with Janusz Lewandowski, Polish member of The International Control Com-

LBJ
(Continued on Page 18)

MRS. K. W. SCOTT

Opposition Will Back Trade Move

LONDON (Reuters) — Prime Minister Wilson today surfaced from a sea-level of work on a major speech aimed at winning Parliament's unequivocal approval on Britain's new bid to join the European Common Market.

The big margin enjoyed by the ruling Labor party in the House of Commons was expected to be bolstered by the support of Conservative and Liberal members, giving the government one of Britain's biggest peacetime parliamentary majorities.

Although at least 75 Labor members dislike the Common Market bid, Wilson's three-day debate appears almost certain to end by pocketing 500 votes in the 630-member House.

Ironically, the anti-Market Labor rebels are led by veteran campaigner Emanuel Shinwell, who recently resigned as chairman of the parliamentary Labor group because he wanted tougher discipline for dissident legislators.

News Briefs

SEOUL (Reuters) — President Chung Hee Park today named June 8 as election day for South Korea's 175-seat National Assembly in the wake of the arrest of leading opposition candidates. Ninety-seven opposition candidates were arrested Sunday for irregularities in last week's presidential election, which gave Park a second four-year term.

* * *

WASHINGTON (AP) — Former president Eisenhower was resting comfortably in hospital today with what appears to be a gastro-intestinal ailment. He entered Walter Reed Army Hospital Saturday night after an ambulance ride from his home in Gettysburg, Pa.

* * *

TOKYO (AP) — Wall newspapers in Peking say growing strife has killed or injured hundreds of persons in China's western provinces, including 200 supporters of Mao Tse-tung who were drowned when anti-Maoists rammed their boat.

Royal Couple Face Hectic Day

OTTAWA (CP)—Prince Albert of Belgium and his attractive wife, Princess Paola, face a hectic round of official functions today, both in the capital and in Montreal.

The royal couple arrived here by train from Montreal Sunday afternoon. Everything but the weather co-operated for their official welcome on Parliament Hill.

Prime Minister Pearson apologized for the 52-degree temperature, brisk wind and sullen sky. He told a crowd of some 1,500 that he hoped the warmth of their welcome would compensate for the weather.

The royal couple then left the parliamentary grounds for the official visitors' residence. Next came an official dinner at the Country Club in nearby Lucerne, Que.

Today the prince, brother of King Beaudoin of Belgium, and princess visit the Parliament Buildings, where Prince Albert will receive members of the government and others and later hold talks with officials and hold a press conference.

After a luncheon at Government House, the couple leaves for Montreal for an evening city hall reception there, a tour of the city and dinner at city hall.

Tuesday they will participate in Belgium's national day at Expo 67. Next comes a round of activities in Quebec City and a tour of Northern Quebec. They will visit an Eskimo settlement before leaving for home May 15.

Foxboro Marks Canadian Centennial With Colorful Parade, Sports, Dancing

Sometimes you really can take on something bigger than yourself — and have a lot to show for it!

Foxboro did — Saturday. The Thurlow township hamlet marshalled a parade to merely mark Canada's Centennial and wound up making a mark for itself in the local annals of community-spiritedness.

In fact, so colorful was the parade, Foxboro residents may recall it years hence with more ease than they do the Centennial itself.

Which wouldn't be surprising, since local residents of the hamlet just north of Belleville, inspired with the idea of a parade as their contribution to the national big birthday program, wound up with more people in the procession than inhabitants.

Late Saturday night, one committee official estimated there were close to 1,000 peopling the bands, floats, majorettes, and mobile exhibits that marched down the little community's main street.

And many more than that came to watch.

Secret of the success, of course, was that Foxboro's bigger-than neighbors responded to its enthusiasm and joined the event with a will.

From Belleville and Thurlow township participants were drawn to the event, either as personnel or spectators.

Both ends of the hamlet were sealed off to traffic by provincial police so the parade could proceed its way peaceably — a duty that lasted nearly an hour, despite the shortness of the route and due to the length of the parade.

It ended at the hamlet's United Church grounds where a sports meet was held through the remainder of the day.

The final rendezvous of the big occasion came at nightfall with an old-time fiddlers' contest, step-dancing and just plain, pleasurable dancing among Foxboro folk themselves in the outdoors

Probe Report On Air Crash To Be Given

The results of a 10 - day investigation into the fatal crash of an airforce Hercules north of Canadian Forces Base Trenton April 27, will be made known today — behind closed doors.

The four - man board of inquiry probing the crash, which killed six airmen, was scheduled to present its report today to airforce base commander, Group Captain D. R. Adamson.

An airforce spokesman said it was not known when the findings might be made public.

The six - man aircrew died when the Hercules crashed in a farmer's field during flying practice in the base area.

Better Than 10-pound Pike Winning Fish in Derby

TRENTON — Half an ounce made all the difference yesterday when George Hacker of Toronto won first prize in the Trenton Legion's fish derby with a ten pound, one and a half ounce pike.

Fifteen-year-old Nicky Hatfield of Carrying Place caught the pike with the half ounce difference.

Mr. Hacker took away with him the prize for the largest fish entered in the contest, a 11 foot aluminum car-topper and a Johnson Fisherman's motor.

Nickey won the Shakespeare fishing equipment for the largest pike and the Redwood Motel trophy for the best entry for fishermen under 16.

Alfred Lisk of Trenton won with the largest pickerel in the contest, his fish weighing in at six pounds, eight ounces.

Not eligible for a prize, but a "show-stopper" was the two-and-a-half pound rainbow trout, caught by Lake Glover in the Trent River.

Vital statistics about the winner: Hacker's pike: 10 lbs., one and a half ounce; 35 and, three sixteenth of an inch long; 16 inch girth; caught in the Bay of Quinte.

Mrs. Monica McKay of Trenton won a copper cocktail shaker donated by Benedict-Proctor Ltd. for her guess of 30 lbs., three ounces for the mounted fish displayed over the Chamber of Commerce display . . . missing the exact weight by one ounce.

Eugene Keeman won the door prize, presented at the Legion Hall on Sunday at the end of the contest.

More than 400 fish were entered in the two-day derby, sponsored jointly by Trenton Legion Branch 110 and The Chamber of Commerce.

Legion convener Bill Smith said yesterday it was by far the most successful derby of the five annual competitions run by the branch.

"The people of Trenton supported the derby 100 per cent," Mr. Smith told the 100 persons assembled in the Legion Hall for Sunday's prize giving.

Fish Derby Winner

The winner of the annual Trenton fish derby was Luke Glover with a 2½-pound rainbow trout. Here Bill Wilson holds the winner for Mr. Glover and Mel Leland displays an eight-pound pike.

Tune at Twilight!

Walter Johnston, old-time Foxboro fiddler tunes up in contest as darkness falls on big Centennial community event Saturday night.

Secondary Sewage Treatment Plant for City Announced

A full 18 months after the city made its request to the provincial government, the Water Resources Commission is now ready to proceed with details of plans for the construction of a secondary sewage treatment plant for Belleville.

Mayor J. R. Ellis said today that the proposed agreement for construction of the plant by the OWRC has been received and is being checked by the city engineer prior to its being submitted to city council.

Copies of the agreement will be distributed to council members prior to discussion and granting of approval.

Under the terms of the agreement the OWRC would call tenders for the construction of the secondary treatment plant and following its completion would operate the plant for the city. The charge to the city would be on the basis of 22 cents per 1,000 gallons of treated sewage.

OWRC TO OWN PLANT

In contrast to the agreement under which the city's present primary sewage treatment plant was constructed, the OWRC would retain ownership of the proposed plant and operate it for the city.

The present primary treatment plant is operated by the OWRC but when debentures are paid off the plant will be owned by the city.

Mayor Ellis said when the proposed secondary treatment plant is built, and goes into operation the present sewer charge of $16.20 per year for a single-family dwelling would be about doubled. The estimated total charge for operation of both primary and secondary treatment plants is $34.05 per year.

Detailed plans for the new secondary treatment plant are still to be drawn but Mayor Ellis says the agreement calls for a construction start in 1968.

Chivalry Decoration Conferred

PICTON (Staff) — Members of the Independent Order of Odd Fellows, converged on Picton Saturday night to pay a high honor to one of their members.

Ross Jeffery of Picton, before an audience of nearly 400 in Prince Edward Collegiate Auditorium, was presented with the Decoration of Chivalry. Mr. Jeffery received this award for his many years of activity in all branches of the order. Members of the lodge from throughout Ontario and even the United States present for the colorful event which was carried out by the Patriarchs Militant and Ladies' Auxiliary. The ceremony was a semi-military one with precision drills, music and other drills.

Adding to the color of the event was the pinning on of the Decoration of Chivalry by the maid of honor, six-year-old Patricia May. Her brother, Master David May acted as the Jewel bearer. They are the son and daughter of Mr. and Mrs. Tom May of Picton, following the presentation ceremonies the Odd Fellows and their guests attended a luncheon at the Odd Fellows hall. This is the first such decoration and the first ceremony of this nature to be conducted in the long history of the Picton Lodge.

TRENTON READERS MISSED YOUR PAPER?

If your Intelligencer is not delivered in Trenton by 7.00 p.m. (7.30 on Fridays)

CALL

392-3929

Our branch office will try to take care of your problem.

THE SALVATION ARMY

Support the RED SHIELD APPEAL

HEADQUARTERS: 247½ FRONT ST.

PHONE 962-9994

PINKSTON and LUSCOMBE

FUNERAL DIRECTORS

60 Victoria Avenue Dial 968-5735

Belleville, Ontario

What does a great taste look like? It looks like this...

Break and Enter

This kittenish caller Saturday at the home of Belleville OPP Sergeant Harold Howting didn't pussy-foot around when he found a quart milk bottle on the step. Policeman's home or no, he tried to stage a break and enter — even if the bottle was 10 times his size. As usual, the end result proved the eyes too often are bigger than the capacity to consume,

IN MEMORIAM

REVELL — In loving memory of a dear father, Mary 8, 1963.
When daily duties call me
Where family ties are broken,
And loved ones have to part,
It leaves a wound that never heals,
And also breaks my heart.
His memory is my keepsake,
With God I leave his name,
For him in His keeping,
I have him in my heart.
— Lovingly remembered, daughter, Gladys and son-in-law Norm.

CARDS OF THANKS

We wish to express our thanks and appreciation to all our relatives, neighbors and friends for the lovely cards, gifts, flowers and kindnesses shown to those who contributed in any way to make our 40th wedding anniversary a very happy occasion.
Clayton and Isabel Eggleton.

Obituaries

JAMES THRASHER
(Verona)

The death of James Thrasher, 77, of Verona occurred at the Hotel Dieu Hospital in Kingston today. Mr. Thrasher, a native of Belleville, had been ill for the past two months.

The late Mr. Thrasher was the son of the late Mr and Mrs Jack Thrasher and is survived by his wife Florence (Harrison) Thrasher. His first wife, Zelma (Gill) Thrasher, died several years ago. Mr. Thrasher resided in Belleville and Kingston prior to taking up residence in Verona.

He is survived by three sons, Lawrence of Fort Erie, Ont.; Eddy of Belleville; and William, also of Belleville. Also surviving are five daughters; Kay, Mrs. Donald Sallee of London, Ont.; Inez, Mrs. Edward Lane; Donald of Point Anne; Eleanor, Mrs. Cecil Conners of Kingston; Miss Amelia Thrasher of Verona; and June, Mrs. George Moore of Kingston.

Also surviving are 32 grandchildren and 20 great-grandchildren.

The late Mr. Thrasher was a retired machinist with Canadian National Railways. He was a member, for many years, of the International Association of Machinists.

Funeral services for Mr. Thrasher will be held Wednesday afternoon at 3.30 from the Thompson Funeral Chapel in Belleville. Interment will be in Belleville Cemetery.

ALLEN BROWNING

Resident in Belleville 50 years, Allen Browning, 30 Wilkins Street, died in Belleville General Hospital Friday after a 10 day illness. He was in his 80th year.

Born in Scotland, son of the late Mr. and Mrs. James Browning, he had lived on the second concession, Thurlow township, before becoming a city resident.

A blacksmith, he retired 13 years ago from Stephens-Adamson Manufacturing Co. He was a member of St. Andrew's Presbyterian church.

Mr. Browning is immediately survived by three sons: Allen, of Point Anne, and John and Matthew Browning, both of Belleville.

He was predeceased by his wife, Martha Cunningham, a son Robert, and daughter, Mattie.

Mr. Browning also leaves a brother, Hugh Browning, of Scotland, a sister, Mrs. Marion McGreggor, of Australia, and 9 grandchildren and eight great grandchildren.

MRS. THOMAS SUTHERLAND

The funeral for Ethel Florence Sutherland of Rockcargon was held Thursday from Wesver Funeral Home. Rev. D Wilson of St. Andrew's church in Trenton officiated. Interment was in St. George's Cemetery.

The bearers were Dr. J. Richmond, Allan Wesver, Foster Boulton, Fred Morgan, Flavius Way, and Walker Eckworth.

Mrs. Sutherland died Tuesday in the Ottawa Civic Hospital.

She is survived by one son, Gordon McRae Sutherland of Ottawa, by one daughter, Mrs. Robert (Jean) Gregowski of Toronto and by two grandchildren, Katharine and Waltz Segworth of Toronto.

Mrs. Sutherland was predeceased by her husband, Thomas Sutherland who was a former Deputy Minister of Mines for the Province of Ontario.

Girl Ran Into Side of Passing Car

PICTON (Staff) — A, six-year-old girl, who was attending an auction sale with her parents on Saturday was injured when she ran from between cars and on to Highway 33 into the side of a passing auto.

Janet, daughter of Mr. and Mrs. Peter Kempeman of Bloomfield was taken to Prince Edward County Memorial Hospital with concussion, and facial abrasions after colliding with the car driven by 63-year-old Erwin Thomas Irvine of Picton. The accident occurred about 10:30 a.m. opposite Sharpe Motors at the western outskirts of Picton. The girl is reported in satisfactory condition.

MOTHER'S DAY IS MAY 14th

See Our Display of

MOTHER'S DAY CARDS

Remember her with a beautiful card from our large selection. Choose yours early while our stock is most complete.

THE James TEXTS LIMITED

BOOKS — OFFICE & SCHOOL SUPPLIES

183-185 Front St. Dial 968-6775

— Est. 1918 —

DEATHS

BROWNING, Mr. Allan — 30 Wilkins Street, Belleville on Sunday, May 7, 1967, at the Belleville General Hospital. Dear son of the late Mr. and Mrs. James Browning. Beloved husband of the late Martha Cunningham. Dear father of Allan, Point Anne, John and Matthew both of Belleville. Predeceased by Robert and Mattie. Dear brother of Hugh, Scotland. Mrs. Marion McGregor, Australia. Also survived by nine grandchildren and eight great grandchildren. Funeral service from the Thompson Funeral Chapel, 38 Bridge St. E., Belleville on Wednesday May 10 at 3.30 p.m. Interment Belleville Cemetery. May8-21

CLARKE, Dalton Adolphus — Of Actinolite passed away on Saturday May 6 1967 in his 77th year. Beloved husband of Georgina (Gerrie) Vanderwell. Dear father of Charles and Harold (Actinolite). Beloved husband of Marion Lovelia, (stepdaughter) and stepfather to Adella Sage. Dear brother of Mrs. Ethel Wilson (Deer Creek), Mrs. Ida Bonter (Gertrude) Hansford, Gouverneur, New York, in the 79th Year.
Resting at the Canaday Funeral Home, Tweed. Funeral service will be held on Tuesday May 9 at 2 p.m., in the Chapel. Rev. H. V. Kennedy officiating. Interment in Bethel cemetery, Dalhousie Corners.
In lieu of flowers donations may be made to Cancer Society. May8-21

CUNNINGHAM, Jack — Of 28 Graham Street, Belleville passed away Sunday, May 7th 1967 at the Belleville General Hospital. Dear husband of Ida and Mrs. Rachel Cunningham. Beloved husband of Martha York. Dear father of Robert of Belleville, Norman, — Vancouver, B.C., Irvine, of Oakville. Dear brother of Mrs. Ethel Hannah, Carman, and Tillie of Scotland. Mrs. Mary Ashley, Mrs. Jim (Lily) Burnham, Mrs. Ida — Belleville, 13 years of age.
Mrs. Cunningham will be at the Thompson Funeral Chapel, 38 Everett St., Belleville. Funeral service will be held on Wednesday May 10th at 2 p.m. Rev. Laurie Bennett officiating. Interment in Belleville Cemetery. May8-21

ELLIS, Lisa Lynn — Suddenly on May 6th, 1967, infant daughter of Mr. and Mrs. Charles Robert Reginald Ellis of 181 Bonnell Avenue.
Memorial service was held at Bethel Baptist Church, Belleville on Monday, May 8, 1967 under the direction of the John R. Bush Funeral Home. Reverend H. M. Davis officiated.

MITCHELL, Charles Ernest, Of 1153 7th Ave., N.W., Calgary, Alberta, suddenly as a result of an accident on Wednesday, May 3rd, 1967. Beloved husband of Mary Elizabeth Mitchell. Father of Ricky, Frankford, Sandy, Brampton, Mrs. Barbara (Mrs. Terry) Brown, Belleville, Mrs. Jean (Mrs. Peter) Jarvis, Belleville, Mrs. Christine (Marjorie) Bailey, Moorabbin, Australia, Mrs. Joyce (Mrs. Arnold) Wilson, Belleville, Mrs. Elizabeth (Mrs. Ralph) Gilbert, U.S.A., Mrs. Lois Weichel, Belleville and Mrs. Audrey (June) Wilson, Mrs. Ronald (Mary) Hall, Mrs. Peggy (Margaret) Bowen, Mrs. Ann Bellamy, all of Belleville. Also survived by his mother, Mrs. Mary Frankford; in his 90th year.
Resting at the Thompson Funeral Chapel, 38 Bridge St. E., Belleville. Funeral service on Tuesday morning, May 9th at 10 o'clock. Interment on Tuesday afternoon, May 9, 1967 at 2 p.m.
Interment, Belleville Cemetery. May8-21

THRASHER, James — Of Verona passed away on Monday, May 8, 1967 at the Hotel Dieu Hospital, Kingston in his 77th year.
Resting at the Thompson Funeral Chapel, 38 Bridge St. E., Belleville. Funeral service from the Thompson Funeral Chapel on Wednesday May 10 at 3.30 p.m. Interment Belleville Cemetery. May8-21

IN MEMORIAM

REVELL — In loving memory of a dear husband Edwin (Ted) who passed away May 8 1963.
This month comes back with sad memories
Of days I took a walk I won't ever forget.
You left alone without goodby.
But my memories of you will not.
I miss you more than anyone could know
The tears I shed I can wipe away.
But the ache in my heart will always stay.
— Lovingly remembered your wife Lillian Jean.

REVELL — In loving memory of my father Edwin (Ted) Revell who passed away May 8 1963.
Dear dad and years may have passed
Since our great sorrow fell.
The shock that we received that day
No one can ever tell.
God gave us arms to meet it,
And courage to bear the blow.
But what it meant to lose you,
No one will ever know.
It's lonely here without you,
Since you went to rest dear dad.
For life is not the same to us,
Since you were called away.
Sometimes it's hard to be brave,
Why some things have to be.
In this world we can't understand,
But in heaven we will see.
— Sadly missed by daughter Vera and son-in-law Bud.

IN MEMORIAM VERSES

Select your Memorial Verses from our Memoriam booklet which can be seen at the Classified Advertising Counter at the Intelligencer office.

MOTHER'S DAY MAY 14TH!

GIVE Laura Secord candies

See Our Mother's Day Cards

DOLAN THE DRUGGIST

"YOUR LAURA SECORD SERVICE SHOP"

DIAL 962-3406 FREE MOTOR DELIVERY

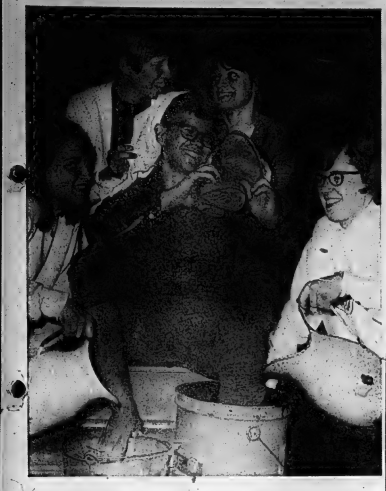

Cold Water for Winner

First man to complete eight-mile Stirling-Foxboro walk yesterday was 17-year-old Lyle Faulkner. Friends poured cold water on his winning — and aching feet — as they all relaxed in church hall. Girls (clockwise from left): Chris Preston, Maria Heasman, Mary Lou Davidson, Diane Tummon.

Walkathon in Bleak Weather To Help Those in Trouble

Those boots were made for walking . . . !

And in a good cause, too — as young members of the United Church in Stirling and Cannifton demonstrated with both feet yesterday.

About 40 youngsters of United Church Hi-C clubs in both Quinte communities successfully walked eight miles through Oak Hills countryside in raw, rainy bleakness to prove the point.

Object of the walkathon was to collect money for medical aid for both sides in the Vietnam war.

The result: More than $200 in money to put a pittance more of impartial mercy in a bitter cup of human problems.

The walk ended in Foxboro as it began in Stirling — in high spirits, despite sweeping rain which lashed the walkers as they mounted the Oak Hills escorted by provincial police.

On the average, the youngsters, mostly in mid-teens finished the eight-mile course down Highway 14 in two hours.

Leading the pack was 17-year-old Lyle Faulkner of Stirling, who figured he covered the course in 100 minutes.

Each of the walkers had found individual sponsors — mostly among local merchants —who promised 10 cents for each mile covered.

The totals varied, since some found more angels than others. However, highest reported single collection was $60.

After the Foxboro finishing post, the hikers were taken enmasse to Cannifton church hall where pastor Rev. Jack Hobbs, and Rev. Bruce Small — who both shared the walk —estimated the financial results.

The total of commitments, since no walker had dropped out, came to exactly $319.75.

The money goes to the United Church's $50,000 pledge to supply medical supplies to both sides in the Vietnam conflict.

Afterwards, the group relaxed with folk-singing, had coffee and hot dogs and a conducted debate — on the Vietnam war.

Woman Robbed by Intruder

TRENTON — An elderly woman, Mrs. Rhea Black, 68, is in hospital today following an attack by an intruder in her Victoria Avenue home early Sunday morning. She was robbed of $70 by the thief who gained entry through a first floor window.

Mrs. Black, of 151 Victoria Ave, had spent the evening packing for a trip to Victoria B.C. to visit relatives and was asleep at 1.40 a.m. when she was awakened by a noise downstairs. Going to the top of the stairs she was accosted by a man, knocked in the floor and pummelled. The intruder then entered the bedroom and made off with three handbags.

Mrs. Black, who suffers from a heart condition, managed to make her way across the road to a neighbor's and the police were notified. Mrs. Black was taken to Trenton hospital, suffering from shock. She remains in hospital for observation.

Mrs. Black was able to give a partial description of the culprit and told police he wore a handkerchief over the lower portion of his face. Detective Sidney Vickers of the Trenton police department is investigating.

Corps to Be Inspected

On Thursday night, May 11, at 8 p.m. in the Armoury, the Saint John Ambulance are having their fifth annual inspection. Those being inspected comprise the Quinte Corps with five divisions from Picton, Trenton and Belleville. The purpose of the annual inspection is to maintain an efficient and qualified group of trained volunteers to serve the community at any time. Many high officials of Saint John will be present — the inspecting officer will be Mr. E. G. Stone, president of the Ontario Council, assisted by Major Coulbe, Chief Training Officer; Lieut. Col. T. E. Duffield, Area Commissioner; Lieut. Col. A. B. Duffy, Branch President; Capt. R. G. Huggins, Area Staff Officer; Mr. Frank Severe, Area Staff Officer, and Mrs. C. D. Smiley, Provincial Cadet Officer.

Special invitations have been sent out to many prominent citizens who are expected to attend as well as the general public of Belleville and district.

LeBourdais Has No Plan To Continue

TORONTO (CP)—Isabel LeBourdais, author of the book, The Trial of Steven Truscott, said Sunday she has received phone calls from persons who say they plan to petition the federal government for a new Truscott trial.

Mrs. LeBourdais said only one of the callers supported the court's majority decision.

The author said she has no further plans to campaign against the decision.

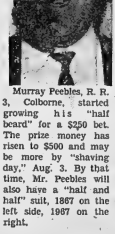

Murray Peebles, R. R. 3, Colborne, started growing his "half beard" for a $250 bet. The prize money has risen to $500 and may be more by "shaving day," Aug. 3. By that time, Mr. Peebles will also have a "half and half" suit, 1867 on the left side, 1967 on the right.

Elizabeth Arden
FOR THE FINEST IN COSMETICS
KELLY'S DRUG STORE
411 Bridge St. E. 962-5388

Walking in the Rain!

Facing into driving wind and rain, walkathon participants stride through gloomy Oak Hills. All were drenched in downpour — even the girl with the umbrella — but finished eight-mile trek to raise mercy funds for Vietnam.

Power Squadron Hails New Season

The Bay of Quinte Power Squadron hailed a new season at the Yacht Club Saturday night with a new slate of officers and presentation of certificates to courses graduates.

Outgoing Commander, Reg. Edwards, handed over the squadron command to the new commander, Bill Willis, at the annual graduation dinner meeting.

The incoming executive is composed of Frank H. Reed, executive officer; Peter Burnett, Doug Dixon, Jack Devine, Don Grant, Reg. Morry, Carl Reid and Fred Yealland.

Commander Edwards chaired the general meeting. With him and Mrs. Edwards at the head table were Vice Commander R. B. McCulloch and Mrs. McCulloch; executive officer W. G. Willis; Miss Cameron; District Commander Ed Smith and Mrs. Smith; the Rev. Harry M. Davis and Yacht Club Commodore Ernie Colebourne and Mrs. Colebourne.

In his address Commander Edwards pointed out the year had been a very successful one, thanks to co-operative assistance for executive and members.

He said the 24-student class of graduates was the largest and most successful one in years. "I am handing over the command to Bill Willis confident that we could not have a better man at the helm."

The new commander has been with the squadron for many years, holding various executive positions for the past seven years. He is at present Safety Co-ordinator for No. 9 District of the OPP.

Vice Commander McCulloch, for the national squadron presented the graduation certificates to the new members.

The piloting course was given under the capable hands of instructor Reg. Morry.

The successful candidates are Brad Bradley, Nick Carter, Andrew Clarke, Ted Chandler, Elizabeth Edwards, Peter Edwards, John Day, Ross Dafoe, Rene Des Lierres, Nigel Field, Roy Henderson, Caroline Hamill, Robert Hixon, Dorothy McCulloch (junior), George Maybee, Richard Morden, Roberts Morden, William Monkman, Tats Sakamoto, John Slater, Charles Tilbrook, John Trafford, Frank Wilson and Michael Desliernes.

An advanced piloting certificate was presented to Bill Bonnell by instructor Frank H. Reed.

Seamanship certificates were presented by instructor T. G. Tatham to Dick Bird, Ray Day, Lee Jourard, Dr. E. McLeod, Thelma Pinkston, J. A. Seymour and Irene Tatham.

All students in this class were graduated. Two other groups are taking advanced piloting courses. The Junior navigator course starts in July.

Power Squadron members joined with those of the Bay of Quinte Yacht Club in an enjoyable post-meeting dance.

T. S. Webster to Address Queen's Alumni May 17

The Belleville and District Branch of the Queen's University Alumni Association with hold its semi-annual dinner meeting at the Tabernacle Church ,Belleville, at 7 p.m. May 17.

The guest speaker will be Dr. T. Stewart Webster, dean of student affairs, a newly created senior position, who will speak about his work at Queen's.

The main duties of the dean are to help in co-ordinating a number of services supplied by the university to students and to provide liaison between the senior officers of the university and a growing number of active student organizations.

A native of Fort Wiff.am Dr. Webster graduated with his BA in 1943 and with his MA the following year. In 1951 he obtained his PhD degree at the University of Chicago.

Dr. Webster joined the staff of the department of history at the University of Manitoba as a lecturer in 1945, was made assistant professor in 1950, associate professor in 1958 and full professor in 1963.

Coming Events

P.H.-67 DANCE FOR SINGLE working adults on Wednesday May 10 at 8 p.m. at the Quinte Skating Club House, corner of Dufferin and Queen. Please come dressed as beatniks. The each. -My 8-10

BELLEVILLE HORTICULTURAL Society illustrated talk on Iris Tuesday May 9, 1967 8 p.m. Fairmount United Church. My 8-10

O.O.P.P. SOCIAL EVENING. Every Monday, Elks' Hall, 169 Center Street, 8 p.m. sharp. Good entertainment. Refreshments. Admission 75c. My5-ev-tf

FRASER'S GIRLS ENGAGEMENT Service at the Alliance Church Tuesday, May 9, 6.30 p.m. Banks and badges will be awarded. Mothers especially welcome. My5-8

BELLEVILLE ARTS AND CRAFT Club, Wednesday May 10th 1967 will have Miss Christina Fairley General Manager of the Quinte Arts Council, Belleville Chamber of Commerce Guest speaker at the Recreation Centre 270 Pinnacle St. at 8 p.m. Miss Fairley's subject will be, "The Art of Table Decoration Is Fun" All are welcome.

My 6-8

SPEND VICTORIA WEEKEND IN Ottawa, May 20-22, $25 from Belleville May 19, 8 p.m. Return May 22, midnight, includes transportation, hotel accommodation, baggage, tips, T.V. tickets. Rotary Travel Centre, 227 Front Street, 962-9201.

Ap 1 tf

Mon. Wed. Sat

Will Call Tenders for New Paving

Tenders for hot mix paving on a 6.4 mile stretch of No. 62 highway north of Bannockburn, will be called this week, it was stated today by Clarke T. Rollins, M.P.P. for Hastings East. The new paving will run northerly from a point 8.5 miles north of Bannockburn.

HEAR CLEARLY AGAIN! with a new Beltone HEARING AID
FREE SERVICE ON ALL MAKES
Open 10 a.m. to 10 p.m. Daily Except Sunday
962-6000
Rite-Way
BELLEVILLE

Accident-free Work Record Is Rewarded

TRENTON — Employees at Dom-Tar Newsprint at Trenton as of this week have achieved a full year accident-free work record.

In recognition of the year's safety record, the 156 company employees were presented with decorated water glasses.

Brighton Provincial Police report the apprehension of three teenagers, who have been charged with the theft of gasoline in Murray township. The teenagers will appear in magistrate's court on May 17.

Brighton police also report several incidences of children being bitten by stray dogs.

Several cottages in the Brighton area have been reported entered. Police said the intruders appeared bent on vandalism rather than on theft.

And a counterfeit $3.00 bill has turned up at the Shell service station on 401 Highway west of Trenton. The bill carried the serial number T/O DF19CM9O3 and police ask that anyone having a bill with similar serial to contact police. Police advise that it is a serious offence for anyone to knowingly pass a counterfeit bill.

Obituary

DR. GUY GAGE-BREARLEY

The funeral of Dr. Guy Gage Brearley was held Sunday afternoon from the John R. Bush Funeral Home with service in the chapel conducted by Rev. H. M. Davis. The body was forwarded to Toronto for cremation.

GUARDIAN DRUG STORES
SPECIALS
MAY 8 to MAY 13

BAN Lotion Deodorant 1-oz.	Reg. 97c	73c
BRECK SHAMPOO 12-oz.	Reg. 1.75	1.19
BLACK MAGIC Chocolates	Centennial Box 1½-lb. Reg. 4.00	3.44
BROMO SELTZER	Reg. 1.19	97c
KLEENEX 400's	Reg. 2/71c	2/63c
MODESS 12's	Reg. 53c	2/85c
SHULTON Desert Flower	Mother's Day Special $3.00 value	1.73
SHULTON Desert Flower	Spray Cologne 2-oz. $2.50	2.19
SOFTIQUE BEAUTY BATH OIL	2.5-oz. Reg. 1.69	1.37
STERADENT Tablets 17's	Reg. 59c	49c
TIMEX Cavatina Ladies' Watch	Asstd. Styles	10.95

KELLY'S DRUG STORE
411 Bridge St. E. Dial 962-5388

BARTON'S PHARMACY
164 Front St. N. Dial 962-6363

SEE OUR
HOME IMPROVEMENT SPECIALIST!
Before you proceed with those long planned alterations. This is an ideal time of the year, and now Home Improvement loans are readily available. Whether it is an addition to your home, extra bath, rec-room or smaller job, Mel Abel can help you plan and show you where you can save money and get a better job from Rollins — and of course we can finance the entire job with no money down if you wish.
MEL ABEL (Belleville's Mr. Home Improvement)
FREE ESTIMATES GIVEN PROMPTLY AND CHEERFULLY
ROLLINS LUMBER (HOME IMPROVEMENT DIVISION)
SHOWROOM - 11 VICTORIA AVE. DIAL 968-6493

THE INTELLIGENCER
Intelligencer Established 1834 — Ontario 1870
Published Daily by
ONTARIO INTELLIGENCER LIMITED
Belleville, Ontario, Canada.
Subscription rates:
By carrier 50c per week.
By mail in Canada $13.00 per year; 6 months $8.00; 3 months $4.25; 1 month $1.75.
By mail U.S.A. $24.00 per year and $2.40 per month.
Back copies 10c.
Authorized as second class mail by the P.O. Dept., Ottawa, and for payment of postage in cash.
Member of The Canadian Daily Newspaper Association;

Counter March

Those "peace" marchers who would have the United States walk out of Vietnam and leave the entire region to the tender mercies of the Communists are getting competition.

And the GIs who are fighting and dying for what the west at large believes to be the general freedom of all men may take new heart as a result.

The competition will take the form of a rally in New York on May 13 which may draw as many as 50,000. It will be in support of the U.S. effort in Vietnam and have marchers representative of veterans' groups, unions, the Young Americans for Freedom, Knights of Columbus, Young Democrats, Boy Scouts and ethnic groups, including one Harlem organization and one representing American Indians.

Organized by a New York fire captain, Ray Gimmler, who was angered when he saw a U.S. flag burned at an anti-Vietnam war rally, the demonstration also have the backing of Governors Nelson Rockefeller, of New York, John Volpe of Massachusetts and Kenneth Curtis of Maine.

It is easy to criticize the United States, the policy of President Johnson and the country's heavy involvement in this bitter struggle in an alien land, but if there is any other way to counteract Communist aggression and designs on Asia the "peace" marchers certainly do not have the key to it.

Meanwhile the struggle goes on, while the world waits and watches and laments the cost and the agony of it all — but forgetting in too many instances that there are two sides to this war and one side has no love for the western world or freedom as we know it. If for the sake of argument the Communist side were to gain their ends in Asia, and perhaps even undermine the free world at large, then those who are now protesting the war would suffer with the rest of us.

Relatively

Everything is relative, from the price a country pays for a Rembrandt to the cost of a privately-owned mountain in Britain.

The National Gallery, according to an Ottawa announcement, has bought The Tribute Money, an early painting by the 17th century Dutch master, for $364,000, while in Britain the Government is going to make a gift to Snowdon which at 3,560 feet is the country's highest mountain and a big tourist attraction.

The Welsh mountain and 21,000 acres around it are owned by Sir Michael Duff, who has put the property on the market. He expects to get $4,000,000 or more for it.

This is a sum which would be well beyond the reach of most individual purchasers in Britain, and even the National Trust which buys old mansions and areas of coastline to protect them from commercialization.

But what should happen if some wealthy American came along and outbid even the British Government!

To return to the Ottawa purchase, it depicts Jesus with a coin explaining that tribute must not only be paid to the State but to God. For many years the painting was in the collection of Sir Otto Beit in England.

And speaking of tribute money, this is very much in the news these days as computers process the late returns of income tax — among them that of Revenue Minister Benson. Perhaps there is some consolation in knowing that Mr. Benson delayed his return thinking he would have to pay more tax. Yet to the minister's surprise he is getting something back this year.

Like any humble taxpayer, Mr. Benson doubtless will welcome any crumbs the income tax division may have for him.

Road Link

What a difference a road makes — particularly in a region like Newfoundland which is still relatively undeveloped and subject to savage isolation in winter.

Newfoundland, whose recorded history goes back as far as the Viking settlement at the village of L'Anse aux Meadows around 1,000 AD, has always had to fight the odds. Its very isolation has bred a people who are strong in spirit and body.

Yet something as elementary as a road, that mainlanders take for granted, can ease the perils of isolation in a way that only Newfoundlanders can appreciate.

Like the one linking Bonne Bay round the coast to St. Anthony, St. Barbe and other communities in the northwest of the island across from Labrador. Just one road — yet it has revolutionized living conditions in the area.

Consider one aspect alone — that of health. Since it was opened in 1962 the mortality rate has been cut by more than 50 per cent, because medical aid is so much more accessible. New schools have been established and the fishing and logging industry have benefited.

As Rupert Jackson points out in an article in the Newfoundland Journal of Commerce, "the whole economy of the area has been changed for the better — because somebody built a road."

LOOKING BACKWARDS

GLEANINGS FROM OUR FILES OF BYGONE YEARS

20 YEARS AGO

May 8, 1947

Thirty - two representatives from United Church Sunday Schools in Belleville and immediate district travelled to Toronto to obtain first hand information as to the Sunday School materials available and to inspect the United Church publishing house in that city.

City progress toward the taking up of options on the Doctor property to the east of the corporation, 50 acres of which has been recommended purchased as an industrial site for industry wishing to locate in Belleville, was the principal topic of discussion at the regular meeting of the Industrial Commission.

30 YEARS AGO

May 8, 1937

The Belleville Concert Association elected the following officers for the ensuing year at a dinner meeting which was held at the YMCA. The retiring president, F. C. MacLaurin, presided and the election resulted as follows: president, Charles A. Cameron, K.C., M.P.; vice president, R. Hackborn; treasurer, B. C. Sisler; secretary, Mrs. Bessie Reid; campaign secretary, J. W. Kinnear; chairman campaign committee, Miss Lenna Rigby; publicity chairman and chairman of ushers, Alec. Gordon.

40 YEARS AGO

May 8, 1927

Pat O'Neill of Toronto, visited friends here yesterday.

Miss Audrey Morden is visiting her sister in Detroit.

The Rev. C. J. Young of Brighton was a visitor here today.

Charles M. Reid is remodelling his house at the south west corner of Bridge and George Sts. When completed it will be a double house and he will occupy the east side.

Provincial Officer W. Kenny of Pembroke, formerly of this city, is spending a short time in town.

50 YEARS AGO

May 8, 1917

The Rev. A. R. Sanderson and Mrs. Sanderson of Campbellford were in town today.

A chimney blaze at the house of Thomas Cornell, Great St. James St., gave the fire brigade a run this afternoon.

Archdeacon the Venerable G. H. Reaman, rector of St. Thomas' Church and the Rev. Dr. Bligeave, rector of Christ Church, the Rev. A. L. Geen, Mayor H. Freeman Ketcheson, John Elliot, John A. Kerr, Walter Reid and John Newton are to Kingston today to attend the funeral of the Rt. Rev. William Lennox Mills, Lord Bishop of the Anglican Diocese of Ontario.

Today in History

May 8, 1967

The U.S. Navy aircraft carrier Lexington was sunk 25 years ago today—in 1942 —in the battle of the Coral Sea, the first Allied maritime victory over the Japanese. U.S. and Australian fleets joined forces to attack an invasion fleet bound for Port Moresby, the nearest town in New Guinea to Australia. The battle was fought completely in the air, since the fleets were never within firing range of each other. One Japanese carrier was sunk and the other damaged and put out of action as the invasion fleet withdrew.

1882 — Alberta, Saskatchewan, Assiniboia and Athabasca were formed as districts of the Northwest Territories.

First World War

Fifty years ago today—in 1917 — German attacks forced a British battalion to retreat from Fressoy, near Arras; French units won a German trench near Chevreux; Liberia severed diplomatic relations with Germany.

Important Measure

Professional Training of Adults

Montreal Le Devoir

It is regrettable that because of the delays caused by the long debate on the armed forces unification bill and . . . the opening of Expo, the federal law on the professional training of adults had to be pushed through the House of Commons last week.

Here, in effect, is a very important measure which deserved a more thorough examination and about which, in any case, public opinion should have been more fully informed.

The measure, very capably piloted by Mr. Jean Marchand, became law April 26 and now it is only a question of weighing its consequences and its implications.

From the social point of view, bill C-228 marks a revolutionary step.

Until now, governments accepted a financial responsibility toward those who were deprived of employment. This responsibility took the form of unemployment insurance, supplemented as necessary by measures of assistance. . . .

This . . . did not meet the new situation created by the very rapid technological changes that industry is undergoing. The worker laid off because of technical changes in his place of employment certainly needs financial assistance. But he also needs help which will permit him to be retrained . . . so that he may become useful once again on the labor market. . . .

Bill C-228 gives western papers joined together to share their news-gathering services. It was recognized in such an explicit and universal way its responsibility toward those who could be called victims of progress and automation. This time, it's not a case . . . of a restricted measure applying to a restricted number of people. It is a program of general character, a public program in the strongest sense of the word, which can benefit thousands and thousands of workers.

"CP" Helped Forge A Nation

Montreal Gazette

The initials (CP) appearing in brackets at the beginning of news despatches, have a great story back of them. It is the story of the Canadian Press, which is marking its 50th anniversary.

The origins of the Canadian Press lie in Canada's great early expansion period and the want of understanding that space brings. The problem faced any Canadian newspaper attempting to gather news across so vast a country was so great that many tended to become local, or at best regional, and to lose a national consciousness. In some ways, it was easier to establish contact with services providing news from abroad than to get a comprehensive picture of life in Canada.

In 1907 these western papers joined together to share their news-gathering services. It was the beginning of co-operative news services. Other regional groups emerged in British Columbia, in Central Canada, and in the Maritimes. In 1917 they came together to form one organization, from coast to coast, and the Canadian Press was founded.

The achievements of the Canadian Press has been something more than overcoming the isolation of distance. It has established standards of fairness and accuracy. Its despatches are free of bias, prejudice or favoritism.

Through 50 years the little initials "(CP)" have made a constant, silent, daily contribution toward making Canadians more Canadian. New opportunities and needs for co-operation are opening up with the future. The history of "(CP)" has only begun.

Highway Hazard

Saint John Telegraph-Journal

If most of the alcohol - related accidents are caused by the alcoholic rather than the moderate drinker, it becomes feasible and urgently desirable to have a new look at the law.

There is a good argument for placing alcoholics in a special category along with other persons medically unfit to drive — those with defective vision, severe heart conditions, and so on.

It is an approach that New Brunswick with its scrambled highway accident record, should investigate forthwith.

Homespun

Vancouver Sun

Among the many virtues of Vancouver's Playhouse Theatre is that, alone among professional companies, it presents original works by local playwrights.

Only in Vancouver are theatre-lovers afforded the opportunity of seeing what contemporary writers are saying. On the record to date, th's is a forward looking policy which well justifies the support which Canada Council and other organizations have been giving our highly regarded Playhouse.

After Expo

An International City

Montreal La Presse

Mayor Jean Drapeau has long believed in Montreal's international role, which he considers was . . . consecrated by Expo, the sensational event that assures it of a place in the concert of great cities.

He has said often that this role has become evident in the last 30 years, particularly in the last dozen—that is, since its title as sterling capital of Canada has made it an almost obligatory stop on the itineraries of personalities arriving in America.

Headquarters of the International Civil Aviation Organization and the International Air Transport Association, university capital of the French-speaking world with the establishment of headquarters of the association of partially or totally French-language universities, Montreal has become the rendezvous for an ever increasing number of international conventions, especially of those where the French - language organizations of Europe play a prepondérant rôle.

That is why, in answer to those who ask about the future of the costly and magnificent buildings at Expo, Mr. Drapeau solemnly promised . . . to work to preserve them from destruction. We know that rules of international exhibitions call for demolition of the pavilions, but one may ask whether these rules were not meant to apply especially when the expositions were held solely on European soil, where many countries are relatively close to one another. A change of continents perhaps makes a relaxation of the rules possible.

If there exists a man capable of finding the rules in a favorable way, it is surely Mr. Drapeau, whose stubbornness created the islands which he now wants to develop . . . into a permanent international city where Canada, everywhere, at all times, the pilgrims of Man and his World could come to meet.

The creation of such an international city . . . would benefit young geranias immensely. With tomorrow's fantastic means of transportation, they would be able to come to learn much more easily than we have been able to do, to truly become as the premier of Quebec has expressed the hope, citizens of the world and promoters of peace.

The Trials of a Columnist

Dennis Braithwaite in The Globe and Mail

You get some strange reactions when you're writing a column. On Monday a man named Colin M. Brown, whom I don't know and have never heard of, took a big advertisement in this paper to reprint my John Turner lollipops column and to issue a ringing appeal for donations to launch a publicity campaign against Government spending. This stirred another gentleman I don't know, John Philip MacLean of Brockville, to write me a "Dear Dennis" letter in which he dropped the names of the above-mentioned Mr. Brown and of William F. Buckley, offered as credentials the information that "National Review's subscription department knows me well" and ended by asking whether "you'd like to join this little thing we have going and test your mettle?" I replied, bold it right there. I don't know what little thing you have going, but count me out. Although I am as conservative as the next man, probably more so, I am not joining any far-right—or middle distance right or just plain right—crusades now just plain right — crusades now or later (and that goes for centre, left or far-left causes, too). I have read some of William Buckley's stuff and think he's brilliant; I wish one of our local stations would pick up his syndicated TV show, which from all accounts is highly provocative. But I don't buy his message. In fact, I think all ideologies, left or right, and I would include religious sects in this, are institutionally mystifying, and emotionally traumatic and throughout history have been responsible for most of the follies and miseries of mankind. Sure, I think the Government is spending too much money, but I am highly suspicious of people who want to organize my economic life a lot of others' into a movement whose real purpose is unknown to me and may be inimical to my best interests.

This always happens, of course if I say a kind word about a Canadian performer, I am immediately invited to join the CBC's the Society For the Encouragement of Canadian Talent. If I make fun of bilingualism, I get a fan letter from Ralph Cowan. A suggestion that the CBC do some programming in the consumer field brings a pat on the head from Mrs. Beryl Plumptre.

It's uncanny how everybody thinks 'you are on his side and are yearning to man the barricades. A year or so ago I wrote a column exposing the campaign of the very right-wing and very right-wing Declaration of Canadian Women to censor the CBC. The column brought a warm response from the Voice of Women but hardly anybody on the phone that I thought the VOW was equally as idiotic as the DCW, also got in touch.

My limited research into this phenomenon has convinced me that nothing in this country is ever really understood. A word or a phrase triggers a reflex, and the writer immediately projects his own prejudices, fears, hatreds and yearnitions on to what's written and appropriates it for his own uses.

Where do I stand, then? Nowhere; or in a position of permanent ambivalence. I don't think there are any answers; there are only questions.

Farmers' Dilemma

Ottawa Citizen

Perhaps the time has come for some blunt talk in Parliament on the dairy industry. To try to subsidize farmers who are trying to scratch a living from uneconomic soil is to pour money into a bottomless pit. The harsh fact must be faced that many farmers have to adjust themselves to the economics of the 1900s; if their land is unproductive in terms of today's costs, they must find a new means of livelihood.

Restraints Issue

Britain Keeps Wary Eye on French Nuclear Policy

By HAROLD MORRISON
Canadian Press Staff Writer

Britain may be ready to accept additional restraints on the independent use of her nuclear weapons, but there is no indication she would be willing to renounce ownership of her warheads as long as France maintains and expands its nuclear force.

The suggestion of renunciation, made in Washington Wednesday by George Ball, former U.S. undersecretary of state, has therefore come as a surprise and as a bit of embarrassment to Whitehall authorities. Ball has publicly proposed Britain renounce her nuclear power as a price for a permanent ban on the spread of nuclear weapons.

Although Ball spoke as a private person, his international reputation and stature as well as his close links with American diplomacy suggest his views may have a direct influence on American policy.

Britain is so anxious as any country to get a nuclear non-proliferation treaty and has been in the forefront of negotiations. The slowdown is rooted in fear among West Germany and other non-nuclear powers that the European Commandment finally freeze them into recognate countries while the other nuclear-powers have acquired knowledge to expand their industrial advant ges.

West Germany is reported to feel that if any treaty is signed, it should be temporary rather than permanent. For the European powers, inspection to back up the treaty should be delegated to the European Atomic Energy Agency.

The Soviet Union doesn't want to leave European inspection to the European Six. The U.S.S.R.'s ambition is to erect a permanent barrier against Germany ever becoming a nuclear power and to make sure there is a trustworthy policeman who won't pull the wool over Soviet eyes.

Ball's suggestion appears designed to satisfy West Germany that there would be German-British nuclear quality.

Prime Minister Wilson has frequently stated his aim is to give up Britain's independent nuclear power, but his critics maintain this is merely a political position that has no bearing on actual conditions.

Britain maintains it has "integrationalized" her weapons in terms of targeting directed by NATO military leaders. Britain may go further than this and be willing to share control over the firing of its weapons, through two-key, three-key or even six-key systems.

Other countries would thereby have to be consulted before Britain could fire her Polaris missiles or other major nuclear weapons.

But Britain would still retain ownership of the warheads and could block use of the weapons if it so desired. And there would be no international control over the bombs themselves. All in the balance is unfitted to shared-delivery systems.

A British official has suggested it would be too much to ask Britain to renounce her nuclear power completely while France still retained hers. France has made clear that no matter how anxious other countries may be, she will not be a party to a non-proliferation treaty.

Negotiators Complete Work Tuesday

New Optimism Appears in Kennedy Round Trade Talks

GENEVA (AP) — New optimism appeared today among negotiators in the Kennedy Round talks, nearing the end of almost five years of efforts to cut tariffs and scale down other trade barriers.

The top negotiators are due to complete their work by Tuesday night in order that Jean Rey of the European Economic Community—the Common Market — can present any agreements to an EEC ministerial meeting in Brussels Wednesday.

The EEC approval must be in by June 30 when President Johnson's special powers to negotiate tariff cuts under the U.S. Trade Expansion Act end.

In the current talks William Roth, Johnson's special representative for trade negotiations, is dueling with the Common Market's Rey. Other principals are Sir Richard Powell of Britain and Ambassador Mori Aoki of Japan. In all, 53 nations including Canada are involved in the talks.

The main issues at present are American barriers to European chemicals and European tariffs on America grain.

Conference sources saw some encouragement for the United States in a reported willingness of the Common Market to increase its contribution to an international food aid plan. The European group was said to be talking about raising the amount of grain it would be willing to contribute in a year to about 1,000,000 tons from 600,000.

The talks appeared threatened with collapse Friday night when the U.S. delegates said they would not recommend elimination of the sliding price plan because European concessions were not satisfactory.

agreement before the U.S. Trade Act expires.

If no agreement cannot be reached by Tuesday night, U.S. State Secretary Rusk and foreign ministers from many nations may have to come to Geneva for a final attempt at

The Champion Looks Over Yearly Output

A champion egg layer casts an eye over an average year's output — 260 eggs. The bantam, known as the Thornber 808, is the result of 12 years research and computer calculation. A breeding organization in Yorkshire, England, which produced about a quarter of all the commercial egg-laying birds in Britain, claims that the Thornber 808 eats an ounce a day less than her competitors, starts laying eggs earlier and lays about 20 eggs more a year. The bird weighs only about 3 lbs. when she starts laying and about 4 lbs. when she stops.

Vandals Topple Markers In St Thomas' Cemetery

For the second time within the past year, gravestones in the historic cemetery at St. Thomas' Anglican Church have been damaged by vandals.

Saturday night at least five of the gravestones were toppled from their bases with three of the stone slabs being broken.

"This was certainly not the work of young children who might not know what they are doing, but must have been done by mature people — strong of body but very weak of mind," stated church rector Archdeacon A. S. McConnell.

"Vandalism is punishable by law and good police work might find the perpetrators of this crime and bring them to justice."

Archdeacon McConnell said he was all for young people having "fun and games" but said desecration of one of the holiest spots in the city did not seem to come under that category.

The St. Thomas' Church Cemetery is one of the oldest graveyards in the city, with some of the gravestones dating back to before 1843.

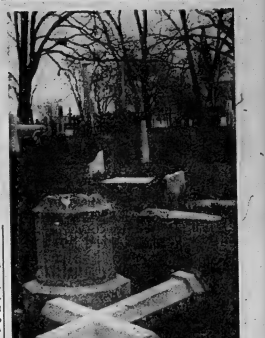

Church Cemetery Desecrated

TORONTO STOCKS TODAY

TORONTO (CP)—Industrials edged up in light morning trading today on the Toronto Stock Exchange.

The industrial index gained .14 to 167.86.

Levy, which recently announced a sharp increase in earnings, climbed 1¼ to 20. ITL Industries and Moore Corp. 1 each to 33 and 114 and Bell Telephone ½ to 51¾.

Only 128,000 shares changed hands by 11 a.m. compared with 712,000 at the same time Friday.

Con. Hallinwell was the most active speculative, up 3 to 78 cents on 48,000 shares.

Base metals moved fractionally higher after moderate declines last week. Rio Algom and Pine Point gained ¼ each to 30¼ and 49 while Placer fell ¼ to 37.

Western oils weakened with Central Del Rio and Scurry-Rainbow down ¼ each to 11¼ and 20¼.

On index, golds were off .55 to 150.86 and western oils .17 to 154.31. Base metals added .16 to 94.08.

TORONTO LIVESTOCK

TORONTO (CP) — Trading was active at steady prices for all classes and grades of slaughter cattle at the Ontario public stockyards today.

Veal calves and lamb prices were strong and hog prices easier.

Slaughter cattle 1,572: Choice steers 27-28 with sales to 28.25; good 26-27; medium 23.50-25.50; commons 21-23; choice heifers 26-27; good 25-26; medium 22.50-24.50; common 20-22; choice feedyearlings 27-28; good 25-27; good cows 21-22; medium 20-21; canners and cutters 13-19.50; good heavy bologna bulls 24-25; common and medium 21-23.50.

Replacement cattle 580: Good light stockers 27-28; good steer stock calves 28-33; medium and common 20-26.

Calves 210: Choice vealers 28-30; good 26-28; medium 30-25; common 27-30; boners 22-28.

Hogs 1,420: Good to Toronto 31.05-31.30, currently at Toronto 31.25; heavy sows 21.80; stags 15.10; boars liveweight 12.10.

Sheep and lambs 84: Feed-lot lambs 30-33.50; sheep 7-15.

CHESS CHAMP

MONTREAL (CP) — Paul Keres, Estonian chess grandmaster, played 33 simultaneous games against Montreal enthusiasts Saturday night, winning 21, drawing six and losing six. He was here with the Estonian delegation at ceremonies honoring their country's national day at Expo.

Belleville and District Obituaries and Funerals

JOHN CUNNINGHAM

A former CN employee and resident of Belleville for the past 50 years, Mr. John Cunningham, 33 Graham Street, died Sunday in Belleville General Hospital following a brief illness. He was 75.

Born in Scotland, he was the son of the late Mr. and Mrs. Robert Cunningham. He was a member of St. Andrew's Presbyterian Church. A veteran of World war I, he was a member of the Army, Navy and Airforce Veterans and also belonged to the Sons of Scotland.

Besides his wife, the former Martha Yorke, he is survived by three sons, Robert of Belleville, Norman of Vancouver, and Irvine of Oakville. Also surviving are a brother, Robert of Scotland, two sisters, Hannah and Tillie, also of Scotland, Mrs. Mary Ashley and Mrs. Min (Meg) Haggerty, both of Belleville. There are four grandchildren.

The funeral will be held Wednesday afternoon from the Thompson Funeral Chapel with interment in Belleville Cemetery.

KASPER BEITEL

The funeral for Kasper Beitel was held Saturday from the Weaver Funeral Home in Trenton. Rev. A. L. Sutherland officiated. Interment was in Belleville Cemetery.

The bearers were Ron Rathbun, Roy Spence, Walker Richardson, Harry Chase, Stewart Chase and Walter Terry.

Mr. Beitel, formerly of R. R. 1 Carrying Place died Wednesday in Kingston General Hospital in his 68th year.

He was born in Saskatchewan, the son of Mr. and Mrs. Kasper Beitel. He was a self - employed farmer and a member of St. Andrew's Presbyterian Church.

Mr. Beitel is survived by his parents, his wife, the former Fay Hamilton, three sisters, Mrs. Ronald (Gertrude) Burns of Moose Jaw, Mrs. Joseph (Emma) Thisle of Kelowna B.C., and Mrs. Austin (Doris) Scott of Trenton, and two brothers, Edward Beitel of Trenton and Jacob Beitel of Ajax.

JOSEPH JOSHUA WAY

The funeral for Joseph Joshua Way of R. R. 1 Wooler was held Friday from Wooler United Church. Rev. W. A. Adam officiated. Interment was in Friends' Cemetery.

The bearers were Henry McColl, Charles McColl, Carman Rutton, Arthur Putman, Herman Anderson, Jim Stacey and George Knapp.

Mr. Way died suddenly at Golden Plough Lodge Tuesday. He was 82.

He was born in Tweed, the son of the late Mr. and Mrs. Edward Way. Interested in flower gardening he was a self - employed farmer. Mr. Way was a former member of the Board of Trustees of Wooler United Church, a former councillor on Murray Township Council, a former member of the Loyal Orange Lodge and a former member of the Royal Black Preceptory.

Mr. Way is survived by three sons, Gordon S. Way of Ottawa, Colonel Charles F. Way of London, and Donald A. Way of Waterloo, and by four grandchildren.

He was predeceased by his wife, the former Annie Maude Ruttan.

PETER MILTON BADGLEY

The funeral of Peter Milton Badgley was held Saturday afternoon from the John R. Bush Funeral Home where service was conducted by Rev. Alex McDowell. Interment was in Albury Cemetery.

The bearers were Row Vanclief, Delbert Watson, Leo Woods, Cecil Vandermuelen, Harmon Mountgomery, and Gerald Redner.

ANAF News

Thursday evening, May 11th, starting at 8 p.m., the second last regular meeting before the summer recess, will be held. The president strongly urges all members to make a special effort to attend. Plans for Veterans' Week are to be discussed and there will be a further report on the Unit Centennial project amongst other important subjects including the annual summer picnic. So attend and voice your opinions.

A letter was received by the president inquiring as to the whereabouts of F. L. Yeomans, believed to be a W.W. 1 veteran. Anyone having any information is asked to notify the steward or the secretary, Cde. P. B. Kelly either by telephone or letter.

The Duke of Edinburgh Unit was host to the three Minor Hockey League teams that sponsored this last winter on Saturday morning and filled them up with hot dogs, ice cream and soft drinks. Several cartoons and pictures were shown and the morning ended with each team having their photographs taken. They sure had a great time and enjoyed it all. The sports chairman is organizing a summer league to start in the near future. Several trophies have been promised, including a high three darts trophy. If is also hoped that a weekly high three darts prize can be arranged. Notices are on the notice board so put your name down for a bit of fun and competition. Cde. Russ also accepted a challenge from the Kingston Naval Veterans for a dart match between a six man team. Cde. Mel Barriage put up the Mel Barriage Trophy for competition between these two clubs and it is hoped that a regular series of matches will develop from this offer with the clubs playing alternately in each clubroom. It has just been reported that the ANAF team has won the trophy on its first appearance for competition and the Kingstonians will be challenging the club again in the near future so there should be some exciting Saturday afternoons during the summer months.

News has just come through that Cde. Jack Cuningham passed away this Sunday morning. He was an old and faithful member of the Unit and I'm president and members extend their sincere sympathy to his family. Still in the BGH is Cde. Cec. Chapman but no visitors are allowed at the present time. Cde. Hank Boyle is in room 247 while Cde. Gord Bland is still at the Kingston Hospital.

Membership Chairman, Ron Baker asks that any comrade who joined the Unit before March 31, 1942, has served continuously and has not yet received the twenty-five year ANAF pin, would write him, giving any necessary particulars as to date of joining and length of service.

Most Active Stocks

SALES TO NOON TODAY

(Supplied by Barclay & Crawford 56 Bridge St East)

INDUSTRIALS

Levy 14720 20¼ up 1¼
Cons Gas 13546 16 down ¼
Crushco. 12385 7¾ up ¾
Bank Org. 8340 5¾ unch.
Lau. Fin. 8205 490 up 15

MINES

C. Hall 66810 78 up 3
Con. Negus 47700 26 down 3
Conigo 15350 22 up ½
Glenn Exp. 12500 21 up 1
C. Calliman 11000 13½ unch.

Jaycees Name New Officers At Meeting

PICTON (Staff) — New officers were elected at the annual meeting of the Picton Jaycees Club this week.

The president will be Vic Eaton who will succeed William Rattray. Other officers are: vice-president Robert Bergeron; secretary, Mervin Dunlop; treasurer, Geoff Hirst; directors are James Dunlop, Don Nelson and Terry Whattam.

The new officers are to be installed officially, at the club's annual ladies' night to be held sometime in June. A special guest at the meeting was District 6 vice-president Don Dafoe of Belleville.

Members of the club also congratulated their own Charter President Douglas Campbell on his successful election as district vice-president elect at a recent district conference. Mr. Campbell will take over from Mr. Dafoe for the new year. The meeting was held at the Prince Edward Yacht Club.

MANY ALCOHOLICS

Ontario has 90,000 to 100,000 alcoholics. The number is expected to reach 120,000 in 20 years.

$50 to $5000
SUPERIOR FINANCE
the fastest growing all-Canadian loan company
Belleville Plaza
962-9161
Manager
Ed Adamson
Daily to 5.30 p.m.; Friday to 8.00 p.m.!
Other evenings by appointment.
42 SUPERIOR offices to serve you

NEED A HOME?
SEE
TOM DUTTON
REAL ESTATE
962-9279

ADMINISTRATIVE SECRETARY
required by
United Community Services of Belleville and District, Inc.
$3,500 TO $4,200
Apply to
CANADA MANPOWER CENTRE,
Belleville, Picton or Trenton

Is Your Future Secure?
Do Something!
If YOU have Land BIG
& YOU want to start your own Business?
OR SMALL?
FUR is Big Business
it can be YOURS.
We can help YOU to help YOURSELF.
An Investment in Animals
WRITE Universal Fur Plan
BOX 127 STOUFFVILLE ONT.

ATTENTION!
PRESENT AND FUTURE
UNIVERSITY
STUDENTS
STARTING NOW ONTARIO BUSINESS COLLEGE IS OFFERING A SPECIAL SPEEDWRITING-SHORTHAND AND TYPING COURSE DESIGNED SPECIFICALLY FOR STUDENTS SEEKING HIGHER EDUCATION. THIS IS AN 8 WEEK COURSE. IT WILL CONSUME YOUR ENTIRE HOLIDAY PERIOD. IT WILL PROVIDE YOU WITH INVALUABLE SKILLS WHICH YOU'LL NOT ONLY UTILIZE TO SPEED-UP AND ASSIST YOU WITH YOUR STUDIES, BUT WILL QUALIFY YOU FOR BETTER PAYING SPARE TIME WORK DURING THE YEAR. CALL ONTARIO BUSINESS COLLEGE NOW - CLASSES ARE FORMING THIS WEEK!
ONTARIO BUSINESS COLLEGE
LIMITED
1868-1967
Call or Drop In To 51 Victoria Ave. - Dial 962-6879

BOOKS for Mother
ON HER DAY
COOKING
SEWING
GARDENING
FICTION
HOME DECORATING
WHATEVER HER TASTE, THERE'S A BOOK FOR HER
Come in and Browse in our Book Department
THE James TEXTS LIMITED
BOOKS — OFFICE & SCHOOL SUPPLIES
183-185 Front Street Dial 968-6775
— Est. 1910 —

PRINTING
LETTERPRESS McARTON PRESS OFFSET
P.O. BOX 81 STIRLING PHONE 395-3620

View Macdon ald Paintings

Mr. Manly Macdonald explains a painting of Eden Mills, near Brantford to interested viewers Mrs. Peter Green, Mrs. Donald McNish and daughter Linda, at the annual Spring Fair and exhibition of paintings held Saturday afternoon in St. Michael's Academy auditorium.

Macdonald Paintings Highlight Spring Fair

The University Women's Club of Belleville, Trenton and district held its 22nd annual Spring Fair on Saturday afternoon in St. Michael's auditorium.

Once again the chief interest of the fair was the fine display of oil paintings by Manly Macdonald RCA, Mr. Macdonald's presence added greatly to the enjoyment of the afternoon. He described his work to the visitors with such engaging sincerity and devotion it enhanced the value of each painting to them.

The event was well attended with many coming from Toronto, Kingston, Otawa, Port Hope, Peterborough, Napanee, Picton, Bloomfield in addition to the local area. It seemed that more men and children attended than in any previous year.

Mrs. R. G. Walsh president of the University Women's Club, Mrs. D. I MacKinnon, convener of the fair and Mrs. R. K. Jeffrey, vice-president welcomed the visitors.

Mr. Macdonald is a realistic painter and one can quickly recall childhood memories of familiar sites in almost any one of his oils. Easily a favorite with many fair goers was his large winter scene of the village of Markham. Others of wide appeal were Salmon River, Shannonville, in beautiful autumn colors. Also one of Mr. Collins' sugar bush on the Moira River which featured a team of farm horses. This animal Mr. Macdonald has a special talent for portraying. Two portraits of a man and a young boy added an interesting touch to his otherwise pastoral exhibition.

Mrs. J. H. Bateman arranged the exhibition and with her assistants answered the many questions of the visitors.

Mr. Macdonald's annual donation of a painting to the club to be used as a prize in a ticket raffle was won by Mr. and Mrs. P. A. Ballachy of Brantford. Convener of the draw tickets was Mrs. J. L. Acton. Proceeds of this raffle are tured for university scholarships.

The decorations in charge of Mrs. P Harris and Mrs. F. H. McColl were in keeping with the Centennial year. Centennial flags and draped centennial tartan centred by an archway of large colorful blooms made the tea room most inviting. In keeping with the decoration theme Mrs. S .Wiese wore her great-great grandmother's dress, over 100 years old, to invite guests to the tea room. Mrs. Joan Foster came to the tea wearing her centennial dress which she had designed and made.

Tea room conveners were Mrs. J. H. Forrester and Mrs. J. B. Connell and Mrs. P. T. Seibert and Mrs. A. S. Lewis were in charge of providing tea and refreshments.

The home bake table was convened by Mrs. H. W. Burns. Admission conveners were Mrs. E. W. Cass and Mrs. J. .Nelles. Publicity for the event was in charge of Mrs. E. A. Manderville and Mrs. D. A. Macintosh.

Mr. J. Ritchie and his art students are to be commended on their work in making posters for advertising purposes. Mr. Ritchie was also instrumental in preparing the exhibition.

SOCIAL and PERSONAL

Mr. and Mrs. Alan F. Campney of Vancouver were recent guests of his grandmother, Mrs. E. Farnsworth and his sister-in-law, Mrs. J. F. Farnsworth.

* * *

Mrs. T. W. Horton of Fraserdale, Abitibi Canyon is progressing favorably following surgery in the Belleville General Hospital.

* * *

Mr. Arthur Hansen is a patient in the Belleville General Hospital.

* * *

"AT HOME"

Mr. James H. Sprackett, Gilmour, will be at home to family, relatives and friends, Sunday, May 14, from 2.30 to 5 p.m. on the occasion of his 80th birthday. No gifts, please.

U.C.W. Meetings

SHANNONVILLE UCW

Shannonville UCW met in the church hall May 3 with Mrs C. Wood, president in the chair. Mrs. E. Stratton, group worker, was assisted by Mrs. O Stratton, Mrs. A. Houston, Mrs. G. Little and Mrs. S. MacDonald in presenting the theme: the church, the body of Christ.

Mrs. A. Houston and Mrs. E. Stratton gave readings

Mrs. Dinah Elliott a former member, will entertain the group at a dinner at her home in Tweed, June 7.

PC Women's Assoc. Plans Dessert Bridge

The final meeting for the season of the executive of the Progressive Conservative Women's Association of Belleville was held Monday at the Belleville Shrine Club.

The meeting was chaired by president Dorothy Howell, and plans were completed for the dessert bridge to be held Wednesday, May 10th, at St. Thomas parish hall. Plans were also discussed for the Carousel to be held June 14th at the Belleville Armouries.

The paid-up membership of this association from 1966 has tripled, and congratulations to those in charge were expressed by the president on this behalf. An agenda was set up for the fall meetings.

Following the meeting a delicious dinner was enjoyed by all with Dr. R. T. Potter and Mrs. Potter, Mr. and Mrs. Lee Grills and Mr. Harry Rollins as guests.

Mr. Grills, M.P. for South Hastings brought a summary of the activities of Parliament to the members which proved most interesting. Dr. Potter, candidate for the Quinte riding spoke to the women and commended them on their activities and wished them well in their undertakings.

An announcement was made that the Men's Association has called a meeting and an invitation was extended to the women to attend.

Donald Peter Mucly

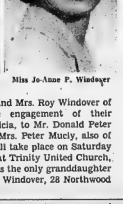

Miss Jo-Anne P. Windover

Wing Commander and Mrs. Roy Windover of Ottawa announce the engagement of their daughter, Jo-Anne Patricia, to Mr. Donald Peter Mucly, son of Mr. and Mrs. Peter Mucly, also of Ottawa. The wedding will take place on Saturday June 17, 1967 at 3 p.m. at Trinity United Church, Ottawa. Miss Windover is the only granddaughter of Mr. and Mrs. Everett Windover, 28 Northwood Crescent, Belleville.

Rosicrucians Meet

The Quinte Chapter of the Rosicrucian Order, AMORC, held its regular convocation in the Masonic Temple Tuesday night. The Grand Master's message emphasized that problems of life can be met and overcome by creative visualization. By the use of imagination and concentration needs can be satisfied, thoughts can become things.

Wilkie Orr, Master of Quinte Chapter conducted an experiment to illustrate these principles

Several guests were present from Kingston, Picton and Trenton.

Sew A Tent!
PRINTED PATTERN
4740
SIZES
12½—22½

by Anne Adams

Feel free of clutch, sling, clutter in this modified tent. So new with stand-up band, pert bow. Just 3 main parts, quick to sew!

Printed Pattern 4740: Half Sizes 12½, 14½, 16½, 18½, 20½, 22½. Size 16½ requires 2¾ yards 45-inch fabric.

SIXTY-FIVE CENTS (65c) in coins (no stamps, please) for each pattern. Ontario residents add 4 cents tax. Print plainly size, name, address, style number.

Send order to Anne Adams, care of THE INTELLIGENCER, 60 Front Street West, Toronto 1, Ontario.

Kitchen Tested Recipes

Serve Fresh Banana Bread

Good providers and bakers please pay particular attention to what I have to say about today's Banana Bread (or call it cake if you like). The recipe was given to me by the head chef of The Queen Elizabeth Hotel in Montreal after we had lasted it at a luncheon in their Beaver Club.

It is unique in texture, rich in banana flavor, golden brown in color, versatile in its uses and cuts into 24 tall generous squares.

BANANA BREAD
(a famous chef's recipe)

2 cups (one pound) ripe mashed banana (see below)
2 cups plus 3½ tbsps. (one pound) sugar
1 tbsp. (¼ oz.) baking soda
¼ tsp. salt
3 cups plus 2 tbsps. (one lb.) unsifted all-purpose flour
4 large eggs
½ cup (4 oz.) oil
½ cup plus 2 tbsps. (¼ pt.) buttermilk (see below)

Note re bananas: Bananas should be overripe with dark brown flecks all over to give optimum rich banana flavor.

(I did all of the following in electric mixer on low speed.) Into beater bowl put 4 large (6½" when peeled) bananas and beat to a pulp. You should have 2 cups. To this pulp add the sugar, baking soda and salt and beat to blend thoroughly. Beat in flour and eggs until smoothly blended then beat in oil and buttermilk and give batter a good hard beating.

Butter a 13 x 9 x 2" pan. I used teflon. If you do not use a teflon-lined pan you should line bottom of pan with wax paper and butter it. Turn in batter and bake at 275 deg. Fahr. for 2 hours at exact centre of oven. Stand pan on rack to cool. Then gently (if in teflon) cut with blunt-ended knife into 24 squares.

NOTES: 1) This is served at The Queen Elizabeth Hotel as a hot bread much as Southerners serve hot biscuits or cornbread or Bishop's bread with their main course. So for perfection serve it fresh. But if you like, you could frost it with a thin lemon icing and use it for a cake or try the Banana Topping below and use it for dessert. 2) If you do not have buttermilk on hand sour ½ cup plus 4 tsps. sweet milk with 2 tsps. lemon juice.

3) Banana Topping: In beater bowl slice 2 medium-sized bananas and add 2 unbeaten egg whites, ¼ tsp. salt, 2-3 cup sugar, and 4 tsps. lemon juice. Beat on high speed 4 min. until it holds its shape. Cover and chill. If desired spoon over banana bread squares at dessert time.

Please try this famous banana bread and clip the recipe now. It would be a beauty and a comfort to serve to a large crowd of guests — especially at your summer cottage.

MONDAY

Dinner Menus

Main Course Minestrone Soup (see Sat. May 6) with Grated Cheese; Italian Bread or Bread Sticks; Shrimp Salad; Baked Carmel Custards; Tea.

PRENATAL CLASSES

Two New Series Continuing — Tuesday, May 9, 1967
Wednesday, May 10, 1967
Place — Health Unit, 228 Pinnacle Street, Belleville, Ontario
Time — 7.30 p.m.
PHONE 962-5386

C. R. Lenk, M.D., D.P.H.,
Medical Officer of Health,
Hastings & Prince Edward Counties Health Unit.

STORAGE
FOR
FURS and
CLOTH GARMENTS

REFRIGERATED VAULT ON PREMISES
WE MOTHPROOF EVERYTHING
WE CLEAN AT NO EXTRA CHARGE
CITY CLEANERS
AND
SHIRT LAUNDERERS
160 E. MOIRA ST. DIAL 968-6407

FOX MOVES
SAVE YOU MONEY

Whether you're moving across the city, across the continent or over the border to the U.S.A., FOX experience and efficiency means a faster, smoother move for you. On out-of-country moves we handle customs papers, bills of lading, etc., save you bother, too!

FOX
Agents: Allied Van Lines
CARTAGE AND STORAGE LTD.
MOVING • STORAGE • PACKING • SHIPPING
A Division of Tippet-Richardson Ltd. "The Friendly Movers"

Belleville 962-3421
Trenton, 98 Dundas St. East 392-3505
Picton ..... Zenith 3-1090

THE HOME OF RED BRAND BEEF
Amodeo's SUPER AAVE MARINITE
242 NORTH FRONT ST.

SPECIAL MONDAY AND TUESDAY
'til 10 p.m. Only!

LEAN MEATY
BLADE STEAKS 49c lb

GROUND
CHUCK 59c lb

RIB STEW 29c lb

PEAMEAL
BACON 79c lb

KING SIZE — 40c OFF
FAB 1.19

Colgate 100 Mouth Wash GIANT REG. 1.25 79c

SUPREME — 2-LB. POLY
FRENCH FRIES 39c

CHICKEN, BEEF OR LIVER
PEP DOG FOOD 16-OZ. 12/$1.00

OPEN EVENINGS 'TIL 10 p.m.
PLENTY
OF FREE PARKING

Ann Landers

Curiosity No Excuse For Animal Behavior

DEAR ANN LANDERS: My husband and I have known Bill and Rita for a long time. We were at their home last Saturday, and after several hours of talking and drinking, my husband managed to get Rita alone in the kitchen. I was left in the living room with Bill.

ANN LANDERS

I don't drink and my husband says this is my trouble. He claims I can't get into the swing of things because I am not relaxed. I've always had a hunch that most people drink because it gives them an excuse to do and say things they wouldn't do and say if they were sober.

My husband finally came out of the kitchen and announced that he and Rita were going out to get some fresh air and he hoped Bill and I had a good time. I told him nothing doing. We had an argument and my husband and Rita left.

My husband came right out and said he sees nothing wrong in switching partners if everyone agrees. According to him, 20 years is a long time to be married to one woman and he is getting curious. He also said he deserves some credit for being open and above board.

He is a very persuasive arguer and sometimes I wonder if I am crazy. Please advise. — SPOILSPORT.

DEAR S.: There's nothing wrong with you, Doll. Your husband is the nut in the family. Also, I think you need some new friends.

Sure, people get curious — and sometimes it doesn't take them 20 years. But curiosity is no excuse for behaving like animals.

* * *

DEAR ANN LANDERS: I have just received a chain letter asking me to send $5 each to nine friends. My instructions said I was to make nine copies and send them off airmail special delivery within 96 hours. Do you realize that this would cost me $9 plus 13.45 in stamps? And it would take several hours to get those nine copies out because I don't own a typewriter?

The letter said if I complied with the request I would have a life and end up rich. It said if I failed to follow the instructions someone dear to me would meet a terrible fate and I would die broke.

I think it's awful to scare people like that. Please tell folks that chain letters interfere with the peace of mind of the average person and nobody has the right to do this — SHOOK UP.

DEAR SHOOK: I will say even more. If they involve payment of money, chain letters are against the law.

* * *

DEAR ANN LANDERS: Our 19-year-old son has a habit of bringing friends to spend the night. The last friend stayed three months.

He ate every meal here, I did his laundry and nursed him through the flu. I got tired of giving him maid service without so much as a thank you or a dime in return, so I told him to leave.

Now when the boy sees me in town he doesn't even say hello.

My husband claims the house belongs to our son as well as to us and that I should make his guests feel welcome. He makes it sound so logical I sometimes think he is right. Is he? — HIGH GROCERY BILL.

DEAR HIGH: No. A free-loader who hangs around for three months can hardly be regarded as a guest.

Your son should be allowed to offer hospitality to his friends, but he has no right to expect his mother to be a cook, maid, laundress, and nurse to the strays he finds around town.

Actual Penmanship Matter Of Physical Co-ordination

Dear Doris: I am going on 15 and I find my writing is terrible. I practice and it does not help. Is there any way you can help? I am a girl and this makes it even worse.— Messy Writer

Dear Messy: Well, at least I could read it, which is more than you can say for a o m e highly educated scrawls. But I did have to make four spelling corrections in that brief note.

Actual penmanship is largely a matter of physical co-ordination — and this improves as one matures. Once you begin caring how things look (writing your letters on something better than a torn scrap of paper, for instance) there's a chance for you.

Meanwhile, be glad your problem isn't one of the big ones which plague some of your pals — like teen - age acne, or stuttering.

Dear Doris: I am an elderly widow living in a small town. I live alone with my dog for company; my children are all married and on their own.

At a party I met a widower, a nice old gentleman of the Chinese race. We became good friends. We often enjoy a chat and a cup of tea. He is well educated, well mannered, gentle and kind. We both love good books, flowers, pictures.

This man has asked me to marry him. He has a beautiful home.

Now what I want to know is this: Should I overlook this old gentlemen's race, marry him, go and live with him in the home he offers me? Be a friend and companion to him in the evening of our years? Or stay on in my little house with my dog, read and dream my life away? — Alone

Dear Alone: Tell me this: Does the sun start to shine when he walks in the door? Do your spirits soar? Do you love him?

When older people marry, there's some plain and fancy adjusting to do. And when East meets West, the difficulties are compounded.

If you face this together, and enter marriage with the idea of giving, and caring for, rather than getting, and being pampered, the answer of your "evening" could be radiant.

DORIS CLARE

Dear Doris: I'd like information on what kind of mattresses and springs doctors recommend.

Many people buy plywood to put between box springs and sprint-filled mattresses. Why should we spend so much money for good springs and mattresses and then put plywood between?

What about polyfoam mattresses? Wouldn't they be rather hot? — Consumer.

Dear Consumer: For some, yes. There are those who will throw off hot blankets and reject feather beds in favor of cooler sleeping, but some like the coziness of foam rubber. Could you borrow a large hump of such from an upholsterer and stretch it out on your bedroom floor for a three night trial run?

DIAMONDS
RONALD KEEL
JEWELLER
296 Front St. at Victoria Ave.

it's FUR STORAGE time

NOT IN A CEDAR CUPBOARD . . .
BUT IN COLD HUMIDITY
CONTROLLED VAULTS AT

WOODLEY FURRIERS

FREE PROMPT PICK-UP
271-73 FRONT ST. DIAL 962-4911

You have until May 12
to get

"Retroactive Interest"

with a 4½% Premium Savings Account
at Toronto-Dominion
calculated on minimum MONTHLY balance

Make the move today!
Accounts opened this week receive
full Retroactive Interest from May 1.

Go-Ahead people bank on
TORONTO-DOMINION
The Bank where people make the difference.

E. J. BURGESS, MANAGER, 402 FRONT ST. & BRIDGE ST. E., BELLEVILLE, ONTARIO

Check Costume—A Bias Beauty

THE FRONT PLEAT flashes summer's important message of motion. It adds new flare to a basically slim shape. The only question is whether to cinch the waist or not, and the answer is up to you. Printed Pattern A560 — a Hunter Scott design — is great both ways. Easy to sew, too. Checks, small or the windowpane variety, are our favorite choice for they reveal the interesting bias cut of the yoke and jacket trim. If you plan to do lots of travelling this summer, sew this smart ensemble in a double knit wool or Dacron. For city-suburban wear, choose linen or cotton.

Printed Pattern A560 is available in Misses' Sizes 10, 12, 14, 16, 18. Size 14 dress requires 2¾ yards 45-inch fabric; jacket requires 1¾ yards.

Send ONE DOLLAR for Printed Pattern A560 to THE INTELLIGENCER, 60 FRONT ST. W., TORONTO 1, ONTARIO, Pattern Department. Please print plainly YOUR NAME, ADDRESS with STYLE NUMBER and SIZE.

Ontario residents add 5c sales tax.

NEW 1967 COUTURE PATTERN BOOK — sensational dresses, gowns, costumes, suits, coats for Misses, Half Sizes from world-renowned designers, many photo'd in finest fabrics. Plus 50c Free Coupon — apply to any $1 pattern in Book. Send 50c now!

Phantom

ONCE A YEAR SALE!

CONTINUES
TIL MAY 13th

INVISIBLE MESH
NYLONS

Reg. 1.29 pair

one pair 1.05

4 pair, boxed $4

Only the clear, sheer beauty of these nylons look invisible on your legs. The savings are obvious! Fashioned with run-guard toes for longer wear and a shorter welt for short skirts. Choose from fashion shades of beige, taupe, or brown. Sizes 9 to 11.

Stock up now during this once-a-year event for yourself and for gift-giving. Mother, for instance, would love to receive a box of cobweb-sheer Phantom Nylons on Mother's Day.

WALKER'S
THE HOME OF THE BRANDS

FOR YOUR SHOPPING CONVENIENCE
WE ARE ALWAYS OPEN THE FOLLOWING HOURS:
Mon., Tues., Wed. and Sat. - 9.15 a.m. to 5.50 p.m.
Thur. and Fri. - 9.15 a.m. to 9 p.m.

Quebec Liberals Silenced

QUEBEC (CP) — Differences of opinion between groups within the Quebec Liberal party are believed to have come under discussion at two secret party meetings during the weekend.

The party's 100-member political commission met Saturday and a caucus of Liberal members of the legislature was held Sunday.

Those attending the meetings were under strict orders of silence.

A party spokesman said: "This order of silence will be respected. If there are those who do not wish to respect it, they have only to leave the party.

"It isn't a gag, because liberty of action remains. It asks that the internal structures of the party be looked to and that no aid is given to the information media."

Saturday, Montreal La Presse said a "final confrontation" between the so-called moderate and progressive Liberals was shaping up at the meetings.

Following Saturday's meeting of the political commission, Mr. Lesage said there is no danger of resignations and that the commission will continue intact.

"Everything's all right" he told reporters at the door of the Reform Club, where the meeting was held.

Asked for comment on the meeting, March Belaire, dean of the political commission, said:

"It would be foolish of us not to consider whether the afternoon (evening) newspaper field does not offer us a business opportunity and an opportunity for public service."

Evening Field Eyed By Times

NEW YORK (AP) — The morning New York Times intends to study prospects for entering the evening field, which was left solely to the New York Post by the death Friday of the World Journal Tribune.

Arthur Ochs Sultzberger, publisher of The Times said:

"It would be foolish of us not to consider whether the afternoon (evening) newspaper field does not offer us a business opportunity and an opportunity for public service."

Subsidy or Election: Caouette

QUEBEC (CP) — Rene Caouette, leader of le Ralliement des creditistes, said Saturday that unless the federal government alters its milk policy the Creditistes may take a stand against Prime Minister Pearson's minority administration and force a general election.

Mr. Caouette said he will press for an increase to $5.10 a hundredweight in the subsidy paid to milk producers.

He would do this in an amendment to the speech from the throne following the opening of Parliament today.

Mr. Caouette said he believes he will get the support of other opposition parties "unless 10 or so Conservative members absent themselves from the House during the vote in order to assure the survival of the government."

The Creditiste leader was speaking to reporters before a party dinner attended by 150 supporters.

In reply to questions, he said neither Mr. Pearson nor Mr. Diefenbaker, leader of the Progressive Conservatives, will be candidates at the next general election "unless it takes place in three months."

Mr. Pearson would be replaced by Jean Marchand, minister of manpower and immigration and leader of the Quebec wing of the federal Liberal party.

Mr. Caouette said neither Davie Fulton, nor George Hees is a serious candidate for the Conservative leadership. "A lot of work now is being done to bring Duff Roblin (premier of Manitoba) into the race."

BIG SHRIMP

The sidestripe or giant red shrimp may measure eight inches in over-all length.

Nixon Denies Coalition Offered

PEMBROKE (CP) — Robert Nixon, Ontario Liberal leader, denied Saturday he was invited by Dr. Morton Shulman, former chief coroner of Metropolitan Toronto, to join a provincial Liberal-NDP coalition to defeat the Progressive Conservative government of Premier John Robarts.

"There is no truth to the report," Mr. Nixon told a Liberal party meeting.

He had talked politics with Dr. Shulman on at least three occasions but a coalition had not been mentioned.

Dr. Shulman was fired as chief coroner April 7 by Attorney-General Wishart after he charged government officials interfered in inquests. A royal commission inquiry into these charges opened in Toronto last week.

Arrest 3 In Robbery At Minden

MINDEN, Ont. (CP)—Provincial police in Sudbury arrested three men Sunday on warrants issued here after an armed robbery at the Wilberforce Veneer and Lumber Co. Ltd., 35 miles east of here.

Police recovered $3,460 of the $4,000 taken Friday from the lumber company.

Charged with armed robbery are Damas Hamel, 27, and his brother, Ernest, 17, of Kitchener, and Edward Phillip Waters, 28, of Cornwall.

They will appear today in court at Lindsay.

Two of the men were captured when their car left a rough, frost-covered back road and a passing motorist picked them up and drove them to the Copper Cliff police station. The third was arrested at a Sudbury hotel.

Minden is about 40 miles north of Peterborough.

Minto

SOCIAL EVENING

MINTO — Salem United Church hall was filled Friday evening when the Sunday School Superintendent, teachers and pupils sponsored a social evening.

The teachers Miss Jane Clements, who substituted for Miss Linda Sine who was unable to attend, Miss Carol Sine, Mrs. Ivan Sarles, Mrs. Lorne Hagerman and Mrs. Harold Holden called their classes to the platform and presented their pupils with pins and certificates.

The Bunches Young People presented two one-act humorous plays.

A piano solo by Mrs. Vine Hagerman and three accordian selections by Mrs. Marvyn Cooney were enjoyed.

A Realtor® saves you false alarms
See your Realtor's listing below.

BELLEVILLE REAL ESTATE BOARD

C. D. Crosby Inc. and Tri-Estate Ltd.
Doug Grant Real Estate
Tom Dutton Real Estate and Insurance
Frank S. Follwell
R. G. Foster
Fox and Fox
Guaranty Trust Co. of Canada
Gerald Joyce Realty Ltd.
W. J. McCormick Realty Ltd.
J. E. McKinney
D. T. Stork
Whalen Real Estate Ltd.
A. J. Wilkinson
Gordon Woods
Louis Yanover

these are Canada's longer Virginia cigarettes at popular price

the extra puffs are on us

Benson & Hedges 100's are longer than luxury size. Longer than king size. Much longer than regular size.

And they are at popular price.

What it amounts to is this. You smoke a pack of Benson & Hedges 100's and it's like getting more than three extra king size cigarettes on us.

The length takes a little getting used to.

The price doesn't.

Filter-tipped Benson & Hedges 100's give you more of the best Virginia tobaccos at popular price. They're worth a try.

New Benson & Hedges 100's

SPORTS SLICES

The Intelligencer

BELLEVILLE, ONTARIO, MONDAY, MAY 8, 1967

By Geo. H. Carver
Sports Editor

Dear Boss: —

The board of directors of the Clam and Eel Metal Sports Association held their annual post Stanley Cup tonsil-tearing intiaa the other day with my uncle Sleahmouth, president of the Oyster Bay Oyster Shuckers branch of Long Island as moderator.

After gumming several beakers, flagons, schnpers and other assorted containers of cream juice spiked with caviar-sprinkled vodka, they selected as their theme, "Who are the hockey champions of the world?"

A buddy of Uncle Sluah who came with him from New York, a bearded beatnik named Michaelovitch Mudlasky, whose great grandpappy was called whisker-washer to Rasputin, gutterrailed "Who else, tovarichev, but the Russians. They beat hell out of the Canadians and others even if they had to produce a barrel of rubles and two carloads of vodka as Mayday presents for the referees."

Director Hornstead Harrigan, whose irish pappy used a country blackjack domestic, held out for the Montreal Canadiens. He was howled down after Three-Fingers O'Porcavich blasted him with "The Habs couldn't win a world title if the opposing team yanked their goalie in the first minute of play."

That started a light but Uncle Sluah burped the meeting to order with threats of cancellation of further supplies of the highly-strated juice of the clam.

"Gentlemen," lisped Liver-Lip Laperishy, "there is only wan world championship team and that is the Trouna Maple Leafs-Leskij the captain. Leskij the leader. Leskij the mixture of old crocks and Diaper Dans. Jest leokit, thasa all."

"Yeah, yeah," mumbled Toothpick Tomasino, an Italo-Hebrew from Flatbush, "ya' they had all the breaks, too. They're the first bambino-pappacita combo led by a bald-headed trumpet that scored a smash hit in the Stanley Cup productions."

"Now take those Broadway Blues," Tomasino went on. "There's a gang that deserved a better fate. They was the class of the Montreal team and what happen? Down d' drain in four starts. In my sabelh, we don' trust those Frenchy guys from Quebec."

"Meanin' what?" shrilled Hornstead Harrigan. "You aint incineratin' sumpun are yez, Tombo!"

"I aint suspectorating nobody or nuthin," said Tomasino. "But is is the considered opinion in Brooklyn that the Blues shoulda his given a salve test after bein guests at a pez-soup party given 'on in Montreal. They was never the same since the feist game."

And on into the night went the arguments, boss. You should have been there.

White-face Wemzwski, who lived near the Chicago stockyards so long he resembles a Hereford bull, stoutly maintained something you have always upheld — that the Black Hawks or any other club that finishes a 70-game schedule atop the league are the true champions of the NHL.

Uncle Sluah said while it might be allright to call the Cup winners the "world champions of hockey," there's something about the moniker that doesn't ring quite true.

In fact, boss, he came up with a playoffs idea that I never heard before but I figure you will like it.

The unk suggests that the second, third and fourth teams in the final standing play one of these round robin things with the winner taking on the league-leading team for the title and the Stanley Cup.

(Mush, m'lad, methinks your "unk" has an idea there. But it would never sink into the money-hungry cranis of the charmed circle of owners whose big put o' gold hangs at the end of the playdowns rainbow).

Richmond Blanks Toronto

BY THE CANADIAN PRESS

Julie Navarro of Richmond Braves limited Toronto Maple Leafs, his former teammates, to three hits for a 3-0 victory Saturday.

The loss kept Leafs in a tie for last places in the International League while Buffalo Bisons used a pair of home runs to beat Jacksonville Suns 6-4 and stay in first place.

Four doubleheaders scheduled for Sunday were rained out.

Navarro didn't permit a runner to get to third base. Dave Vineyard took the loss for Leafs who share the cellar with Toledo Mud Hens.

In Saturday's other games, Rochester Red Wings battered Columbus Jets 10-4 and Syracuse Chiefs clubbed Toledo 5-1 behind the five-hit pitching of lefty Bill Henry and a two-run homer by Chet Trail.

Sport Miniatures

SYDNEY (AP) — Dame Valtie beat Gretel Sunday by the widest margin yet in winning the last Australian test race off Sydney Head by 24 minutes, 11 seconds.

* * *

MIDLAND, Tex. (AP) — Carol Mann climbed out of a hospital bed Sunday and won the 54-hole $12,500 Tall City Open golf tournament with a closing one-under-par 71 for 214. She beat Mickey Wright by two strokes.

* * *

JARVIS, Ont. (CP) — John Cordis of Barrie won the Great Lakes Trophy Race at Harewood Saturday after the only two cars that could have challenged him broke down.

* * *

LONDON (Reuters) — A British field hockey team defeated Canada's national team 4-0 Sunday as it wound up its preparation for an international tournament at Bremen, West Germany, late this month.

Whip Spurs 8-4

Eagles Swoop For 3 In 37 Seconds!

DRUMMONDVILLE, Que. (CP) — Coach Tony Schneider said Sunday night his Calgary Spurs never recovered after Drummondville Eagles exploded for three goals in 37 seconds early in the game en route to an 8-4 victory.

The Eagles' win moved them into a 3-0 lead in the best-of-seven Allan Cup final for Canada's senior hockey crown.

"We had a couple of chances at the start of the game but all of a sudden they got a goal, then another and then another and we were beaten."

Jean Therrien scored for the Eagles at 3:10 of the first period, Rolland Leclerc got the first of his two goals at 3:28 and Roger Picard scored the first of his two at 3:47.

Andre Lapalme also scored two goals for the winners and Michel Lapalme accounted for the other goal. Marcel Pronovost, Bob Peers, John Ivanski and Jim Brown scored for the Spurs.

The Eagles, playoff champions of the Provincial Senior Hockey League, outplayed the Spurs in every department after their early three-goal outburst and blasted a total of 46 shots at the Calgary net, including 21 in the middle period.

Bobby Taylor started in nets for the Spurs but was replaced by Dave Butts after Lapalme had given the Eagles a 5-4 lead late in the first period. Claude Cyr stopped 26 of the 30 shots the Spurs got at him.

Only two colts, Northern Dancer in two minutes flat in 1964, and Decidedly in 2:00 2-5 in 1962, have run the Derby faster, and only two have rewarded their backers better than Proud Clarion, who brought a mutuel win payoff of $2.20. Donerail won at $184.90 in 1913 and Gladiation at $72.40 in 1948.

Proud Clarion's victory caused the only commotion of note on a rainy day at the Downs as demonstrations by advocates of an open housing ordinance did not materialize.

Some 2,500 national guardsmen, city, Jefferson County and state police were on hand to insure a smooth running.

And it could not have been smoother as far as Proud Clarion's schoolmaster was concerned.

Something unusual happened to Proud Clarion in the paddock 15 minutes before the race. For the first time he came face to face with Robert Nelson Ussery, 32, the man who was to ride him.

Ussery did not get the mount until 43 hours before the race and then he had to get released from a riding assignment at another track.

He almost did not have a mount to get—Proud Clarion's workout in the mud Tuesday so disappointed Gentry that he talked of withholding him from the Derby.

But despite the rain Saturday, the track remained fast.

Roland Bolduc, Eagles general manager, said after the game that his club played up to its potential.

"We showed them who the Drummondville Eagles are and that our players can play hockey.

"I don't think the west has a club that can compete with our senior league."

Therrien beat Taylor with a 50-foot slapshot from the right point. Leclerc's first goal came nine seconds after Calgary's Mike Fisher was given a hooking penalty and Picard pushed the Eagles ahead 3-0 when he beat Taylor from close in during a scramble in front of the Calgary net.

Leclerc got his second goal of the game at 12:53 of the first period, two seconds after Scott Watson was sent to the penalty box for hooking.

The Eagles continued to control the play and Lapalme upped the count to 5-0 at 14:30 when he connected on a five-foot shot. Taylor was taken out of the nets after that goal and was replaced by Butt.

Drummonds got the Spurs on the scoresheet for the first time in the game 18 seconds after Lapalme's goal. Peers narrowed Drummondville's lead to 5-2 at 8:33 of the second period when his shot from the right side slipped through Cyr's pads and over the goal line.

Lagneux got that one back when he faked Butt out of position and slipped the puck into the net, 21 seconds later. Picard got his second goal of the game with 20 seconds remaining in the second period.

Ivanski made it 8-3 when he scored on a deflection at 10:20 of the third period and Brown closed out the scoring with his goal five seconds later. Only six minor penalties were handed out in the game, four to the Spurs.

Fourth game in the series will be played here Tuesday at 8:30 p.m. EDT.

Damascus Was Third

Proud Clarion; Roses, $119,000

LOUISVILLE, Ky. (AP)— Trainer Lloyd (Boss) Gentry learned a trick from his father about how to treat a temperamental horse, and passed the lesson on to Proud Clarion.

It paid off with victory in Saturday's Kentucky Derby and the third fastest time in the 93-year history of the classic for three-year-olds.

"It's kind of delicate, nervewise," was the way Gentry described his winner Sunday.

To help the jumpy thoroughbred overcome his problem, Gentry frequently took him to the paddock, as if getting him ready for a race. After letting him listen to the crowd noise, Gentry would return him to the stable.

The noise didn't bother Proud Clarion Saturday, and neither did his 13 competitors.

The 20-to-1 shot stormed over the 1¼ miles in 2:00 2-5, finishing a length in front of Barbe Delight with 6-to-5 favorite Damascus another 1¼ lengths back.

The victory was worth $118,700 of the $162,200 purse for Proud Clarion's owners as a crowd estimated at 100,000 failed to answer three third-period goals and lost 6-3 to Toronto Marlboros in the first game of the Memorial Cup final.

"They're a good club and play their positions well," they said, "but I think we can bounce back."

Second game in the best-of-seven Canadian junior hockey championship series will be played here Tuesday night.

Toronto coach Gus Bodnar, former National Hockey League stalwart with Toronto Maple Leafs, Chicago Black Hawks and Boston Bruins, was pleased with the unit of Doug Acomb, Frank Hamill and Rick Byers. He described the trio as "the kid line."

Acomb scored two goals, starting Marlboros on the comeback road after Fort Arthur had taken a 2-0 lead in the first period and collecting what proved to be the winning tally at 11:08 of the third period.

The clubs were tied 2-2 after the first period and 3-3 after the second before 5,300 fans in the 14,000-seat Fort William Gardens.

Terry Caffery also picked up two goals for Toronto, while Gerry Meehan and Tom Martin got one each.

Marv marksmen were Chuck Kliner, Tony Buzniuk and Ray Adduoco.

Marlies Take Opener

FORT WILLIAM (CP) — "It looks like a long, tough series," said coach Albert Cava Sunday after his Fort Arthur Marrs failed to answer three third-period goals and lost 6-3 to Toronto Marlboros in the first game of the Memorial Cup final.

"They're a good club and play their positions well," they said, "but I think we can bounce back."

Second game in the best-of-seven Canadian junior hockey championship series will be played here Tuesday night.

Toronto coach Gus Bodnar, former National Hockey League stalwart with Toronto Maple Leafs, Chicago Black Hawks and Boston Bruins, was pleased with the unit of Doug Acomb, Frank Hamill and Rick Byers. He described the trio as "the kid line."

Acomb scored two goals, starting Marlboros on the comeback road after Fort Arthur had taken a 2-0 lead in the first period and collecting what proved to be the winning tally at 11:08 of the third period.

The clubs were tied 2-2 after the first period and 3-3 after the second before 5,300 fans in the 14,000-seat Fort William Gardens.

Terry Caffery also picked up two goals for Toronto, while Gerry Meehan and Tom Martin got one each.

Marv marksmen were Chuck Kliner, Tony Buzniuk and Ray Adduoco.

McCutcheons Seen On Sullivan Show

Bellevilles figure - skating sweethearts, Janc and Peggy McCutcheon "made" the Ed Sullivan Show out of New York Sunday night.

Peggy and Jane were featured in a delightful pairs number heading a large chorus of precision skaters.

The filmed show was taken from "Holiday on Ice" a professional show that is touring the United States.

The pro experience has done the girls no harm. They were brilliant in execution of performance with perfect synchronization of movement and style.

The Sullivan audience gave the youngsters a well-deserved ovation.

JUNIORS MOVE UP

THETFORD MINES, Que. (CP)—The Quebec division of the Canadian Amateur Ski Association decided at its annual meeting during the weekend to eliminate the junior category from competitions and include it in the senior class. The meeting agreed that 18- 20-year-old skiers would stand a better chance of fast improvement through the move.

6th In Marathon

Girl, 13, Makes History!

TORONTO (CP)—A little 13-year-old Toronto girl carved her own notch in the history of sports Saturday when she placed sixth in a field of 28 men running a 26-mile marathon here.

Maureen Wilcox, four - foot, eight-inch, 80-pound student, ran in the Eastern Canadian Amateur Athletic Union centennial marathon championship as an unofficial entry. She finished the 26-mile, 385-yard event in three hours, 15 minutes and 22.8 seconds.

Track officials said Maureen's time betters the previous world's best performance set in 1964 by Mrs. M. Sampson of New Zealand. Mrs. Sampson's time was 3:19:23.

But Maureen's feat won't get into the record books, Women, or young boys, are not recognized in marathon competition.

A doctor examined Maureen two minutes after the finish and said she appeared less tired than most men in the race.

Her participation in the race was medically approved Friday night.

Maureen, who averaged 7½ minutes a mile, ran the last mile in six minutes—considered an excellent time for any marathon runner.

REDUCE TEAM

ATLANTA, Ga. (AP) — Atlanta Braves trimmed their squad to 25 Sunday, optioning first baseman Jim Beauchamp and catcher Del Baiss to Richmond of baseball's International League.

1000 degrees of heat
1000 pounds of pressure
don't faze GM original equipment brakes.

Genuine GM brake replacements are built to take it too...

They're the Real McCoy!

Genuine GM brake parts are built to take it. When you stop suddenly from 60 m.p.h. heat and pressure are generated to a surprising degree—as much as 1000°F of heat, 1000 pounds of pressure per square inch. And your brakes have to take it!

That's why it pays to insist on genuine General Motors brake parts; because GM brake parts are all new . . . nothing is reworked. And every brake part is backed by the General Motors name.

They're the Real McCoy!

GM

Insist on Genuine General Motors parts for your GM Car or Truck

Defeats Four Schools

Quinte Wins Track Meet

Quinte Secondary School captured the Belleville Regional track and field meet team championship by defeating the city's other four secondary "A" class schools on Saturday.

The meet was held at Moira Secondary School.

Quinte piled up 329 points to cop the honors with BCVS finishing second with 225½ points. The host Moira school came third with 292 followed by Centennial Secondary School with 286½ and Nicholson Catholic College with 57.

33 records were broken during the meet.

In the individual race, Vandervoort of Quinte was the aggregate champion. Easton of Quinte took intermediate honors; Johnston of Centennial won the junior title and Drennan of Quinte made it three out of four for his school by taking the juvenile crown.

Senior winners were: 100 yd. — Vandervoort (QSS); 220 — Vandervoort (QSS); 440 — Townsend (QSS); 880 — Shonker (QSS); 1 mile — Robinson (BHS); 2 mile oper — Easton (QSS); 120 yd. 3 ft. 3 inch hurdles — Wellesley (QSS); 440 relay — Quinte S.S.; 1 mile relay — Quinte S.S.; high jump — Chalmers (MSS); long jump — Vandervoort (QSS); triple jump — Chalmers (BCIVS); shot put — Chalmers (BCIVS); discus — Chalmers (BCIVS); javelin — Whalen (QSS); pole vault — Mark (QSS).

Intermediate winners were: 100 yd. — Lambert (MSS); 880 — Easton (QSS); 440 — Gorman (NCC); 220 — Sheppard (QSS); 1 mile—Easton (QSS); 120 yd. 3 ft. hurdles — Riddell (QSS); 880 relay — BCIVS; high jump — House (BCIVS); long jump — Richardson (BCIVS); triple jump — Richardson (BCIVS); pole vault — Thompson (CSS); shot put — Lambert (MSS); discus — Carter (QSS); javelin — Rattage (BCIVS).

Junior winners were: 100 yd. —Buckles (CSS); 220—Allores (NCC); 440 Johnston (CSS); 880 — Johnston (CSS); 1 mile — Rogers (QSS); 120 low hurdles — Pel (CSS); 440 relay (CSS); high jump — Hayes (MSS); long jump — Johnston (CSS); triple jump — Johnston (CSS); shot put — Fisher (CSS); shot put — Healey (MSS); discus — Wright (BCIVS); javelin — Churchill (QSS).

Juvenile winners were: 100 yd. — Drennan (QSS); 220 — Drennan (QSS); 440 — Nelles (MSS); 880 — Nelles (MSS); 1 mile — Drennan (QSS); 120 low hurdles — Cass (BCIVS); 440 relay — (MSS); high jump Vasey (CSS); long jump — Wild (QSS); triple jump — Derry (CSS); pole vault — Thompson (CSS); shot put — Hiuser (BCIVS); discus — Brent (MSS); javelin — Brant (MSS).

WILLARD "WOODY" WOODWARD displays the form which won him the "Mr. Bowling" title Saturday evening with a record score of 2825 for ten games. Despite the Cobourg bowler's consistent scores, he needed a big 392 score in his final game to cop the honors.

Rolls Record 2825

Woodward Is 'Mr. Bowling'

By GARRY ALEXANDER
Staff Sportswriter

Willard "Woody" Woodward managed only one 300-plus game out of ten in the 10th annual "Mr. Bowling" tournament here Saturday — but what a score and what a time to get it!

Woodward, of Cobourg, hit for a booming 392 in the final game of the tourney to sweep past the opposition for a record - breaking 2825 total.

His sparkling windup carped one of the most consistent strings in the tournament's history and gave the Cobourg ace a rich victory over several charging Belleville stars.

Woodward needed the big count to prevent Ron Saylor from capturing the crown for the fifth time.

Saylor finished second with 2783 after rolling 374 in the finale. Jim Begley finished with a 303 and a third - place score of 2767 and Leo St. Louis completed the day with a nice 333 game and a 2728 fourth - place score.

Woodward was first - place money of $137.50 plus $10.50 for his high single of 392, the Jack Bowling trophy for one week, set Fairgrounds, 4.30 p.m. SOFTBALL

Jeweller Gerry O'Connor.

63 bowlers took part in all and the total supplied secondplace money of $94.50, third of $31.50, fourth of $25.20, fifth of $18.90 and sixth to 10th place money of $12.60 each.

Ten high single prizes of $5 each (one for each game) went to Art Butler 246, Al Rogers 306, Hrvold Baldwin 336, Tony Jones 341, Ron Saylor 359, George Heeley 329, Jim Snider 315, Jim Begley 333, Bill Lott 339, and Leo St. Louis 333.

Woodward started his tenth game with a bonspiel but followed with nine consecutive strikes and a spare for the 392. Earlier, he rolled 228, 242, 288, 286, 299 (1403 after five), 291, 230, 256 and 253.

Saylor's card read 280, 258, 265, 270, 259 (1329), 278, 285, 280, 237 and 274.

Begley rolled 317, 287, 190, 231, 338 (1413), 242, 260, 333, 314 and 303. St. Louis, who scored 291, 263, 219, 268, 267 (1310), 299, 263, 250, 272 and 333.

Art Butler, the hall-way leader with 1440, finished fifth with 2633 on games of 246, 291, 228, 311, 264, 306, 303, 183, 324 and 175. Al Rogers was sixth with 1711, 305, 217, 242, 288 (1224), 338, 289, 273, 251 and 240 for 2622.

Ottawa's Harold Baldwin, who paced the Friday night shift of bowlers with 2602, had 251, 268, 236, 218, 292 (1265), 256, 223, 276, 251 and 231 for seventh place. Bill Lott was eighth with 2590 on games of 248, 251, 183, 248, 276 (1206), 277, 271, 233, 250 and 254.

Harry Ridley, this city's high average bowler, came ninth with 2573, followed by Kingston's Charlie Batty at 2572 and Wally Lavergne in the final pay position with 2550.

Last year's winner, Glenn Hamilton, finished out of the money after holding eighth position after five games with 1302.

The Sports Calendar

BASEBALL
Belleville Lumberks Seniors open practices, every night this week, at Fairgrounds, 6.30 p.m.

Departmental League meeting, at Public Works building, 7.00 p.m.

Wednesday — Belleville and District Umpires Association meeting, at ENEA Park, 8.00 p.m.

MINOR SOFTBALL
Tuesday — Meeting of Amherstburg Centennial Minor Association, at Amherstburg Hall, 7.30 p.m. (new players welcome).

THE BANDGUNS
Every Tuesday — Quinte Marksmen's outdoor shoots.

MINOR BASEBALL
Tuesday — Meeting of all BMBA, at Recreation Centre, 8.00 p.m.

Tonight and Tuesday — BMBA umpires clinic, at Recreation Centre, 7.00 p.m.

Thursday and Thursday — Carmel South Hastings Athletic Association meeting, at Harmony Public School, 8.30 p.m. (new players welcome).

SPORTS DINNER
Friday, May 12 — Quinte McPherson Lodge No. 6 Hockey Club's "Stanley Cup" dinner, at Picton.

Take Over League Lead

Tigers Claw Birds In Series Sweep!

By THE ASSOCIATED PRESS

Hank Bauer is getting tired of being pushed around by Detroit Tigers but his staggers keep turning the other cheek.

The Tigers completed an Baltimore blunders Sunday to blank Bauer's Orioles 4-0 behind the three - hit pitching of Joe Sparma, completing a three-game sweep over the slugging world champions.

The victory was Detroit's sixth in seven games against the Orioles, who have fallen into an eight-place tie in the early American League race. The Orioles scored only one run in the three-game set against the Tigers.

"We're pressing too much . . . swinging at pitches we should be taking and taking pitches we should be swinging at," manager Bauer said.

"Beating the Orioles six out of seven is bound to give us a lift," said Tiger pilot Mayo Smith. "Our guys still think Baltimore is the club to beat."

Sparma scattered three singles on the way to his second shutout of the young season and third victory without a loss.

"Those guys wanted to win this one real bad," said the burly right-hander who is rebounding from a 2-7 finish last year. "If you win two out of three in a series, you're only one game up. But three out of three. That's something else."

The Tigers pulled out of reach by scoring three unearned runs in the fifth inning without hitting a ball out of the infield.

Losing pitcher Dave McNally's two-base throwing error opened the gates. Five walks, a wild pitch and a bunt single by Don Wert completed the wild rally.

"How many did we walk in the fifth - five?" Bauer asked. "We beat ourselves a little bit, didn't we?"

The Tigers moved into the lead, one-half game ahead of Chicago White Sox, whose game at Cleveland was rained out.

Elsewhere, California shut out Washington 5-0 on Jim McGlothlin's two-hitter, Boston clouted Minnesota 9-5, Kansas City bombed a doubleheader with New York, slimming the Yankees' lead before losing 8-3.

Al Kaline's run-scoring single in the third inning gave Detroit a 1 - 0 lead against McNally before the Baltimore left-hander lost his control—and his temper —during the three-run fifth.

After walking leadoff hitter Ray Oyler, McNally picked up Sparma's bunt and heaved the ball into centre field. Wert followed with a bunt past the shaken pitcher, filling the bases. McNally went to a 3-0 count on Dick McAuliffe, then was thrown out of the game for protesting a call.

Moe Drabowsky completed the walk to McAuliffe, forcing in one run, then put Kaline to bounce into a third-home-first double play before wild pitching another run across and refiling the bases with two more walks. Rookie Bill Dillman came on and walked the third run home.

Home runs by Jim Fregosi and Bobby Knoop backed the brilliant pitching effort of Calif.ornia's McGlothlin, who struck out nine in recording his first major league shutout. Doubles by Fred Valentine and Ed Brinkman were the only hits off the 24 - year - old right - hander who hurled a three-hitter in his last start.

Boston's Rico Petrocelli rapped a two-run single in the seventh, brushing a 5-5 tie and two more runs scored on Ron Clark's throwing error, enabling the Red Sox to end a four-game slide as well as Minnesota's four-game winning string.

Jim Nash struck out 10 Yankees in the Athletics' first game victory, but needed relief help from Jack Aker in the seventh. An error by John Kennedy helped the Athletics to two unearned runs in the fourth.

New York bounced back with a 14-hit attack in the nightcap, Joe Pepitone leading the way with three singles and a double. Pepitone, Horace Clarke and Dick Howser each drove in two runs and Al Downing picked up his third victory with late-inning help from Dooley Womack.

TVL Softball Loop Seeks Fifth Entry

It has been a strange swing for the Quinte sod district softball teams and leagues organization — wins and the renovated Trent Valley League is no exception.

The entry deadline has been extended for the second time in an effort to obtain a fifth team for the league.

The withdrawal of Trenton's "AA" team by Jim Rombough, one of the original organizers of the loop this spring, has left only four definite clubs. They are Point Anne, Madoc, Trenton Carm's Cleaners and RCAF Flyers.

President Cliff Brown said this morning that "all four teams would like to see a fifth entry and were very disappointed when Rombough decided to stick with the Trenton town league. They voted to extend the deadline to Wednesday midnight of this week but that is it, the final extension."

Brown added that several district clubs are still possible entries but "we can't wait beyond Wednesday for them". He said several players from the Tweed district have shown interest if a sponsor can be obtained.

Yesterday's Stars

By THE ASSOCIATED PRESS

Pitching — Jim McGlothlin, Angels, hurled a two-hitter for his first major league shutout in California's 5-0 victory over Washington Senators.

Pair Wins Ten-Pins Rolloff

Barbara Smith and Gordon Sine captured some stiff competition to capture the women and men's honors in the Brunswick Bowl - Your - Way - To - Europe roll off at the Belleville Bowl Saturday.

Some 35 of 46 Belleville ten-pinners eligible for the roll off took part.

Barbara Smith, who bowls in the American Optical League, rolled a 190 game to top her 156 average by 34 pins.

She raced out Gail Gurette who bowled 194 to beat her 162 average by 32 pins and Marilyn Thurgood, who bowled 201 to best her 170 average by 31 pins.

Barb Smith captured the men's competition 100 when Gordon Sine bowled 178 and topped his 146 average by 32 pins. Sine is a member of the Men's Major "A" League.

Ed Wolvers bowled 184 and beat his 152 average by 32 pins while Joe Issesa hit for 181 and bested his 149 average by 32 pins as well.

Smith and Sine received allexpenses paid trip to Washington, D.C. for three days, on May 28, 29 and 30 where they will bowl against other winners from across Canada and the United States.

The competition there will be stiff and one man and one woman will win trips to Europe.

All rolloffs are conducted on one-game basis with the competitor who beats his average by the most pins declared the winner.

Grace Post, who relayed the bowling data, said this was the second consecutive rolloff held in Belleville.

Mayor Jack Ellis bowled the first ball Saturday to open the rolloff.

Rain Spoils Association Fish Derby

The weather man does not believe in fish derbies, at least he didn't show any co-operation to the annual affair conducted by the Belleville Fish and Game Association over the weekend.

The derby was practically a complete wash out due to the weather.

Bob Hunt of Bob's Sport Shop, the weighing-in centre said that only one fish was submitted as an entry.

It was a two-pounds thirteen ounces pickerel caught by Jack Rostan of 68 Coleman Road.

Only three boats braved the rain and mist Sunday morning, Hunt said.

Yesterday's Fights

By THE ASSOCIATED PRES

Frankfurt, Germany — Karl Mildenberger, 202½, West Germany, knocked out Amos (Big Train) Lincoln, 208, Oregon, in Huntington, W.Va. — John (Speedy) Jordan, 182, Norfolk, Va., stopped Ron Asher, 196, Wheeling, W. Va., 1.

Johannesburg, South Africa— Steffel Steyn, 144, South Africa, outpointed Valerie Nunes, 143½, Argentina, 10.

MADE-TO-MEASURE CLOTHES
APPOINTMENTS IN YOUR HOME OR MY OFFICE
Call
Wilbur
123 Front Ave. 962-2...

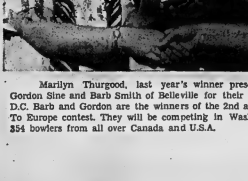

Marilyn Thurgood, last year's winner presents airline tickets to Gordon Sine and Barb Smith of Belleville for their flight to Washington, D.C. Barb and Gordon are the winners of the 2nd annual Bowl Your Way To Europe contest. They will be competing in Washington, D.C., against 354 bowlers from all over Canada and U.S.A.

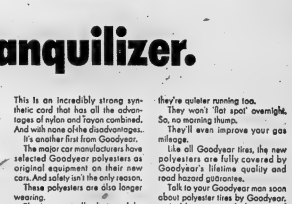

Tranquilizer.

Take five of them with you whenever you go for a drive and you'll feel a whole lot better.

And your family will be a whole lot safer.

It's the new Goodyear polyester tire, one of the safest tires ever made.

Even the price will have a calming effect: you can buy a Goodyear polyester tire for about $30.

This is a new kind of tire. It's considered the most significant improvement in 20 years. The difference is in the cord; new polyester cord.

This is an incredibly strong synthetic cord that has all the advantages of nylon and Tayon combined. And with none of the disadvantages.

It's another first from Goodyear.

The major car manufacturers have selected Goodyear polyesters as original equipment on their new cars. And safety isn't the only reason.

These polyesters are also longer wearing.

They've practically eliminated the problem of cuts and impact breaks.

They're smoother riding, and they're quieter running too.

You won't "flat spot" overnight. So, no morning thump.

They'll even improve your gas mileage.

Like all Goodyear tires, the new polyesters are fully covered by Goodyear's lifelong quality and road hazard guarantee.

Talk to your Goodyear man soon about polyester tires by Goodyear.

And because you feel so sure of them, they might even improve your disposition.

The new polyester* tire by Goodyear. It could save you more than money.

GOODYEAR

Go Goodyear...You'll go further.

*Polyester is registered as Vycord by Goodyear and is available in Goodyear Double Eagle, Custom Power Cushion and Power Cushion Tires.

BAY OF QUINTE COUNTRY CLUB

HAVE A LIMITED NUMBER OF MEMBERSHIPS AVAILABLE FOR MEN AND WOMEN. THOSE WHO ARE INTERESTED SHOULD MAKE APPLICATION TO

S. R. ARMSTRONG
19 Southview Ave. Phone 962-3182

Last years members who have not renewed their membership are asked to do so by May 15th to avoid disappointment.

Baseball Standings

BY THE CANADIAN PRESS

National League

	W	L	Pct.	GBL
Cincinnati	17	8	.680	—
Pittsburgh	12	6	.667	1½
St. Louis	13	9	.591	2
Atlanta	12	9	.571	3
Chicago	10	9	.526	4
Philadelphia	10	10	.500	4½
San Francisco	9	12	.429	6
New York	8	13	.381	7
Los Angeles	7	13	.350	7½
Houston	7	15	.318	8½

Sunday's Results
Houston at New York 2 ppd, rain
Los Angeles at Philadelphia ppd rain
San Francisco at Pittsburgh ppd, rain
St. Louis 4 Chicago 5
Cincinnati 3 Atlanta 5

Saturday's Results
San Francisco 5 Pittsburgh 6 10 innings
St. Louis 5 Chicago 3
Cincinnati 4 Atlanta 3 second game ppd, rain
Los Angeles at Philadelphia ppd, rain
Houston at New York ppd, rain

Probable Pitchers Today
Atlanta (Lemaster 2-1) at Philadelphia (Jackson 2-1)
St. Louis (Washburn 3-1) at Pittsburgh (Pizarro 3-1)
San Francisco (Marichal 3-3) at Chicago (Jenkins 3-1)
Los Angeles (Osteen 3-1) at Houston (Cuellar 2-2)
Only games scheduled

Tuesday's Games
Cincinnati at New York N
Atlanta at Philadelphia N
St. Louis at Pittsburgh N
San Francisco at Chicago
Los Angeles at Houston N

American League

	W	L	Pct.	GBL
Detroit	13	7	.650	1
Chicago	12	7	.632	1½
New York	10	9	.526	2½
Washington	11	10	.524	3
Boston	10	10	.500	3
California	11	12	.478	3½
Minnesota	9	11	.450	4
Baltimore	9	12	.429	4½
Cleveland	8	11	.421	4½
Kansas City	8	12	.400	5

Sunday's Results
Chicago at Cleveland ppd, rain
Boston 9 Minnesota 4
Baltimore 8 Detroit 4
Washington 6 California 3
New York 10 Kansas City 4-3

Saturday's Results
Boston 2 Minnesota 4
Baltimore 1 Detroit 4
Chicago 2 Cleveland 0
Washington 2 California 0
New York at Kansas City ppd, rain

Probable Pitchers Today
New York (Talbot 1-0) at Los Angeles (Wilhite 0-0)
Washington (Ortega 2-1) at Minnesota (Ollom 0-0)
Only games scheduled.

Tuesday's Games
New York at California N
Boston at Kansas City TN
Washington at Minnesota N
Detroit at Cleveland N
Chicago at Baltimore N

International League

	W	L	Pct.	GBL
Buffalo	7	2	.778	—
Syracuse	6	3	.667	1
Rochester	7	4	.636	1½
Columbus	5	4	.556	2
Jacksonville	4	6	.400	3½
Toledo	3	6	.250	4½
Toronto	2	6	.250	4½

Sunday's Results
Richmond at Toronto (2), ppd rain
Jacksonville at Buffalo (2), ppd rain
Toledo at Syracuse (2), ppd rain
Columbus at Rochester (2), ppd rain

Saturday's Results
Richmond 3 Toronto 0
Toledo 1 Syracuse 5
Columbus 4 Rochester 10
Jacksonville 4 Buffalo 6

Monday's games
None scheduled

Soccer Results

LONDON (CP)—Old Country soccer standings after Saturday's matches:

ENGLISH LEAGUE

Division I

	W	T	L	F	A	Pts
Man United	30	6	8	94	45	66
Notts F	22	10	9	61	39	54
Tottenham	22	8	10	67	48	52
Leeds	20	11	8	58	40	51
Liverpool	19	13	9	63	44	51

Division II

Wolverh'pton	25	8	8	87	44	58
Coventry	22	13	6	71	42	57
Blackburn	19	13	10	56	46	51
Ipswich	17	16	9	70	50	50
Carlisle	22	6	13	65	53	50

Division III

Queens PR	28	6	4	102	36	62
Bristol R	20	13	13	76	67	53
Watford	20	12	12	60	45	52
Torquay	21	9	16	73	54	51
Reading	21	9	15	74	56	51
Mid'brough	21	9	14	81	62	51

Division IV

Stockport	25	12	7	64	37	62
Southport	23	13	10	69	43	59
Barrow	21	11	11	76	54	53
Tranmere	20	14	10	60	42	54
Southend	22	9	14	70	48	53

SCOTTISH LEAGUE

Division I

Celtic	25	6	2	109	3	56
Rangers	21	7	3	92	31	55
Clyde	20	8	8	64	48	48
Aberdeen	17	8	9	72	38	42
Hibernian	19	4	11	72	49	42

ANDY CAPP

Toronto Car Holds Lead

Rally Reaches Fort William

FORT WILLIAM, Ont. (CP)—The 84 remaining cars in the Centennial 4000 rally arrived Sunday and no one was sorry to see the end of the Western section.

The drivers and navigators were not complaining that the West had been tough. On the contrary, it was easy.

The rally now goes into the last three days of the eight-day tour travelling roads through Ontario and Quebec which they consider good rallying country.

The drivers liked the challenge of the mountains in British Columbia but found the long straight stretches of Prairie roads a bore.

Demonstrating the easiness of the Western section, only 29 cars have been whistled from the list 93 starters which left Vancouver last Wednesday.

Adding to the organizers' problems in making the Prairies interesting was the weather. On straight roads rain and snow can make things difficult but this year the weather along the route has been sunny and dry which is not conducive to good rallying.

Roger Clark of London, who is in third place with 23 penalty points, says the rally so far has been dull and unchallenging although he said he enjoyed the section in the Rockies.

Paul MacLennan of Toronto, a team-mate of Clark's agreed that the flat sections offered little challenge.

MacLennan and his navigator —John Wilson of Waterloo, Ont.—are in first place with two points.

Karl Schulz and Paul Macnod of Toronto in a team Datsun are second with 16 points.

None of the three crews has dropped a point since the B.C. section.

Psychology Won It

Davis Cuppers Scare Britons

BOURNEMOUTH, England (CP) — Canada's Davis Cup pean Zone Cup tennis team had almost everything but the killer touch in a four-day war of attrition that concluded Sunday with Britain's favorites victorious but shaken.

The Canadians also lacked a suitable response to a stunning application of English gamesmanship—a form of psychological warfare first identified by English humorist Stephen Potter.

Mike Belkin, Canada's No. 1 seed, failed to see the funny side when Roger Taylor, Britain's top ranked star, burned up the Potter technique full blast in their crucial match Sunday.

Many Britons likewise delighted Taylor's nerve-straining stalling and fussing. Spectators slow - handclapped their man the and British sportswriters criticized the manner of the victory while applauding the home side's comeback.

The 4-to-1 decision in matches that were not long enough for closeness of the first-round European Zone tournament, the first Canada-Britain Davis Cup encounter in the event's history.

The Canadians — Montreal-born, Florida-based Belkin, 21, Montreal Keith Carpenter, and Bob Bedard, of Sherbrooke, Que.—opened last Thursday de- lost underdogs. Repeatedly, but they pushed the Britons to the edge of defeat. Every time but once—Belkin's four-set defeat of Mike Sangster Thursday—British players fought back to win.

In a three-hour grind Friday, Bedard, who emerged from three-year retirement for the Bournemouth date, was leading 6-1 in his final set against Taylor, but lost.

The doubles Saturday was a repeat case of the Canadians snatching defeat from the jaws of victory. Belkin and Carpenter, paired for the first time, were within a service game of victory five times. Taylor and Bobby Wilson finally won 3-6, 14-12, 8-6, 7-5, 12-10.

Cubs Shade Cards

Flood Sets Fielding Record

By THE ASSOCIATED PRESS

With one batted ball, St. Louis' Curt Flood gained a record but the Cardinals lost the game.

The ball, hit by Don Kessinger in the ninth inning, deflected off Flood's glove in centre field and drove in Clarence Jones with the run that gave Chicago Cubs a 5-4 victory Sunday.

The play, however, was ruled a single for Kessinger, and centre fielder Flood had his 200th consecutive game without an error, a National League record.

"I'll probably never forget that play," said Flood, who has not made an error since he fumbled Harvey Kuenn's single Sept. 2, 1965, also against the Cubs at Wrigley Field.

"It would have been a heck of a catch had I been able to make it."

Bob Gibson struck out the first two Cubs with the game tied 4-4. Jones batted for rookie pitcher Rich Nye and doubled. Kessinger, not considered a long-ball hitter, drove a liner over Flood's head into centre.

Flood raced back and leaped in the air, but the ball struck his glove and fell away.

"The ball stop I took forward when the ball was hit probably cost me a chance to catch it," Flood said.

Tony Gonzalez of Philadelphia held the old mark of 205 consecutive errorless games, completed between 1961 and 1963. Don Demeter holds the major league record of 266, set with Philadelphia and Detroit from 1962 to 1965. Demeter, however, had eight chances — putouts and assists—in his streak. Flood already has 506.

In the only other game played in the National League, Atlanta defeated Cincinnati 5-3. Rain inundated Houston at New York, Los Angeles at Philadelphia and San Francisco at Pittsburgh.

With The Trotters

TORONTO (CP) — Adios Alice, driven by Harold McKinley and owned by Ted, Elgie and Charles Armstrong of Brampton, Ont., won the featured $3,500 Kew Beach pace at Greenwood Raceway Saturday.

The pacer defeated Blaze Pick in straight heats 1-5. It was Adios Alice's fourth victory in 12 races this season.

Adios Alice paid $10, $3.70 and $2.80, Blaze Pick returned $2.70 and 2.40, and J. J. Wann, third, paid 2.60.

Adios Alice and Blaze Pick also combined for the $18.80 exacta.

The daily double was $41.40 when Trina Lee, paying $4, $2.90 and $2.50, won the first race and White Ankles took the second at $13.40, $6.50 and $3.50.

HAMBURG, N.Y. (CP) — Woody Diamond won Saturday's $3,000 preferred handicap racing feature at Buffalo Raceway in 2:03.3 — fastest mile of the meeting's first week.

A crowd of 7,177 wagered $564,172. Another $15,000 was bet, then refunded when Adios Mike sulked and refused to race for driver Elden Turcotte in the seventh.

SALESMEN... MAKE BIG MONEY

OUR SALESMEN ARE MAKING BIGGER COMMISSIONS AND SALES AND ARE INCREASING EVERY DAY!

YOU CAN JOIN OUR SALES FORCE IF YOU MEET OUR QUALIFICATION — SALES EXPERIENCE HELPFUL BUT NOT NECESSARY — WE'LL TRAIN YOU. POSITIONS OFFER STEADY WORK. GOOD EARNINGS, FRINGE BENEFITS, DEMONSTRATOR AND OPPORTUNITY.

CALL:

KENNEDY

CHRYSLER — PLYMOUTH LTD.

968-5545

ASK FOR FRANK VARLEY

DO IT NOW!

Another Birdie Finish

Beard Beats Palmer By Whisker

HOUSTON (AP) — Frank Beard, the Louisville, Ky., shopper, can only say that what he has done on the pro golf tour this year is beyond "my wildest expectations."

Twice, he has won tournaments by beating Arnold Palmer with birdies on the last hole.

Beard, 28, dropped an 18-foot birdie Sunday to beat Palmer, golf's all-time money winner, by a stroke in the $115,000 Champions International golf tournament.

Three Weeks ago he sank a 188-foot birdie to beat Palmer in the Tournament of Champions. He picked up $23,000 here and $20,000 in Los Vegas.

Palmer banked $13,800 for a total of $87,073 on the 1967 tour.

Al Balding of Toronto set the pace for three Canadians in the tournament, picking up $1,725 in a tie with Miller Barber and Tommy Bolt with a score of 71-72-70-72—285.

Three strokes back was George Knudson of Toronto who picked up $805 with six others while WM Homemik of Wrentham, Ont., and Charles Coody of Pegasus earned $247 with a score of 293.

Beard began the day three strokes behind Palmer, who had held the lead for the two previous days.

Beard ended with a four-round total of 276, 10 under par, firing a 67 on the heavily-wooded 7,118-yard Cypress Creek course the last day. Palmer managed only an even-par 71 for 277.

Ben Hogan, 54, running up his best score since winning the 1953 Colonial Invitation in Fort Worth, Tex., closed with a fourth-round 68 and a total of 278, tying Charles Coody for third.

Julius Boros matched the course record of six-under 63 set by Billy Casper the day before, tying young South African Harold Henning at 279. Casper's disastrous 75 on the final round dropped him from second to 281, firing a 67 on the heavily-t ta tic for eighth.

Tragedy At Monaco

Driver; Pillar Of Fire!

MONTE CARLO (AP) — Lorenzo Bandini, star Italian auto race driver, fought for his life today after his ferrari overturned in the Grand Prix of Monaco Sunday, caught fire and engulfed him in a pillar of fiery flames.

Doctors at the hospital, where he was taken after being pulled from the wreckage, gave Bandini little chance of surviving.

The doctors said he had been burned over 65 per cent of his body and that he had several lesions on his lungs from inhaling the flames. They removed his spleen and performed a tracheotomy to help his breathing. In addition he received 20 pints of blood transfusions.

The accident happened on the 82nd lap when Bandini's Ferrari, in second place at the time, hit the straw bales bordering the route at a sig-ag.

Dennis Hulme of New Zealand won the 195-mile race for Formula 1 cars in a Repco-Brabham at an average speed of 76 miles an hour. Graham Hill of Britain was second in a Lotus and Chris Amon of Australia third in a Ferrari.

Dawes Resigns Post

MONTREAL (CP) — A Sidney Dawes, 78, long a controversial figure in amateur athletics, says he resigned as Canadian member of the International Olympic Committee to make way for "younger blood."

During his 30-year tenure as Canada's host representative on the world Olympic body, Dawes was embroiled in many external and internal controversies.

He said Sunday the weekend announcement from Tehran that Toronto's James Worrall will succeed him is "splendid news."

Dawes, chairman of Atlas Construction Co. Ltd., said he was unable to attend the Tehran session, because "my age won't allow any more long trips."

"I'm 78 and that's too long a journey for a man my age. Worrall is a good man with lots of experience as president of the Canadian Olympic Association and I think his appointment is most splendid."

FREE CABLE TV

WE'LL PAY FOR YOUR CABLEVUE HOOK-UP AND ONE YEAR'S FREE VIEWING With the purchase of a color TV. — LIMITED TIME ONLY —

BOOTH Radio and Television Ltd.

170 Front St. (Opp. City Hall) Dial 968-5785

BURR INSURANCE AGENCY

INSURANCE FOR STOREKEEPERS

316A FRONT ST., BELLEVILLE TELEPHONE 962-3471

The world's most successful idea in brewing comes to Canada.

SKOL is here!

Just a few years ago six of the world's leading brewers . . . from Canada, England, Belgium, Austria, Sweden and Portugal . . . got together with the idea of brewing a beer so good and so right that it would hit the spot with beer-drinkers all around the world . . . a beer that would be brewed to the same exacting standards wherever it was sold. When they had the brew they gave it a name. Its name is SKOL. SKOL International Beer. And the SKOL idea worked. SKOL has made it and made it big with beer-drinkers all around the world. It's already a top seller in 31 countries . . . the world's most successful idea in brewing. Now SKOL is here . . . brewed in Canada. Next time you work up a thirst, quench it with SKOL International Beer. Discover the satisfying flavour, sparkling lightness and true refreshment of SKOL. Say SKOL — the International Beer.

SKOL International BEER

Brewed in Canada under licence granted to Labatt's Ontario Breweries Limited by SKOL International Limited,

Try SKOL soon. At regular prices wherever beer is sold.

TV ENTERTAINMENT

MONDAY

- **Show of the Week presents The Numerality Singers of Vancouver with jazz pianist Earl "Fatha" Hines and singer composer Kenny Rankin. 9:00 on channels (11) and (12).**
- **An examination of the trends toward pleasure-seeking will be aired with interviews with Dr. Timothy Leary, spokesman for LSD, Publisher Ralph Ginzburg, convicted for Pornography and Rev Ashbaugh, author of "The Housewife's Handbook on Selective Promiscuity." 10:00 on channels (3) and (8).**

6:00—News, Weather, Sports (11) (12)
Merv Griffin (13)
6:30—Jim Sheeve Show (8)
News, Weather (6)
PBL (11)
Combat (12)
7:00—MOVIE: "Gift of Love" (3)
Get Smart (7)
Family Conference (8)
Family Affair (9)
Hazel (10)
7:30—Monkees (6)
Lucille Ball (8)
Don Messer (11)-(12)
Jackie Gleason (3)
Gilligan's Island (5) (7) (10)
8:00—Mr. Terrific (5) (10)
Hogan's Heroes (7)
I Dream of Jeannie (8)
Bewitched (9)
The Saint (11) (12)
8:30—Lucy Show (5) (7) (10)
Captain Nice (6)
Andy Griffith (9)
9:00—Rowl West (3) (6)
Andy Griffith (8) (7) (10)
Country Music Hall (9)
Show of the Week (12)
9:30—Biz Valley (6)
Dean Martin (7) (10)
Peyton Place (13)
10:00—Pursuit of Pleasure (3) (6)
To Tell the Truth (10)
Front Page Challenge (11) (12)
10:30—Cheaters (9)
Password (10)
C.B.C. Cal (11) (12)
11:00—News, Weather, Sports (9)
11:30—Tonight Show (3) (7) (8)
MOVIE: "Varan, The Unbelievable" (5)
Las Vegas (10)
11:40—MOVIE: "And Women Shall Weep" (11)
Cheyenne (13)
12:00—Trails West (13)

TUESDAY

- **General Telephone and Electronics present The Old College Try, a color special on the cool class of 71 and how they get into college. 10:00 on channels (5), (7), (10).**

8:00—News, Weather, Sports (11) (12)
Merv Griffin (13)
8:30—Jim Sheeve Show (5)
News, Weather, Sports (9)
Pierre Berton (11)
Girl From U.N.C.L.E. (12)
9:00—Let's Go To The Races (3) (7)
America (6)
F Troop (8)
Hazel (10)
Rat Patrol (11)
7:30—Girl From U.N.C.L.E. (3) (8)
Daktari (5) (10)
Gunsmoke (7) (12)
Green Acres (9)
Occasional Wife (11)
Honky Tonkin' (12)
8:00—Red Skelton (11) (12)
8:30—Occasional Wife (3) (8)
Get Smart (5) (7) (9) (10)
Red Skelton (6)
The Invaders (12)
9:00—MOVIE: "Lying It Up" (3) (8)
Lyn Week At Expo (11) (12)
9:30—Wildcat Junction (5) (7) (10)
The Baron (11) (12)
Love On A Rooftop (8)
Peyton Place (13)
10:00—CBS Reports (3) (7) (10)
Fugitive (12)
10:30—Newsmagazine (11) (12)
11:00—News, Weather, Sports (9) (11) (13)
11:30—Johnny Carson (3) (7) (8) (10) (12)
MOVIE: "Sands of Iwo Jima" (13)
11:40—MOVIE: "Hell, The Wildcat" (11)
MOVIE: "Battle of the Coral Sea" (12)

RADIO

CJBQ BELLEVILLE

AM - 800

MONDAY

8:30—Supper Break with Neil Kirby.
8:00—News, Sports and Markets.
7:05—Belleville City Council sits in regular session and CJBQ broadcasts the proceedings from City Hall.
11:00—News and Sports.
11:15—Town and Country Time with Dick Lovering.

TUESDAY

8:15—To Wish The Sun with Tom Thompson.
8:00—News and Sports.
9:00—CBC News.
9:30—John Jourard for music and interesting features for the homemaker.
11:05—Why Not Call? CJBQ's comment and opinion program.

FM - 97.1 m/c

MONDAY

4:00—Impressions in Music, Peter Thompson hosts.
8:15—Music for Dining.
8:00—Continental Serenade.
8:30—Music As You Like It. Classics with Tom Hookings.

TUESDAY

8:15—Morning Concert.
10:30—Matinee with Art Watkins.
12:00—Music for Dining.
1:00—Piano Pageant: Neil Kirby introduces popular keyboard artists.

WATCH
For the opening of
BOOTH'S
NEW COLOR TV
AND MUSIC ROOM
Featuring
LOWREY ELECTRONIC ORGANS
MASON & RISCH PIANOS
COLOR TV & STEREO BY
Electrohome - Admiral - Philips - Motorola
Watch for Opening Announcement And
FREE OPENING PRIZES

A Cordial Invitation is extended to all the Ladies of this area to attend
The Centennial
Bridge and Euchre
St. Thomas Parish Hall
Bridge Street
Wednesday, May 10th - 1.30 p.m.
Sponsored by
The Progressive Conservative Women's Association of Belleville
Proceeds to assist with our project of supplying dolls at Christmas for under privileged children.
Admission at Door 75c
Please Bring Cards and Covers

Johnny Neal Jackson
BALLADEER
MAN WITH 1,000 SONGS
APPEARING NIGHTLY
AT THE
GREEN DOOR — HOTEL QUINTE
PINNACLE & BRIDGE STS. DIAL 962-4531

A Fine Kettle--of Fish!

Mrs. Edith Higgins drops another catch into pail held by 11-year-old Jimmy, while other sons, Danny 10, and Bobby, 22, continue plying Moira River for more. As usual, family was out fishing in Victoria Park yesterday.

Parsons Win Over Batawa

Belleville Parsons Cleaners, preparing for their schedule opening next weekend, scored a 9-0 exhibition victory over Batawa on the losers' field Sunday afternoon.

Heavy rain hampered play throughout and made ball control difficult but Bob Rutherford and Ron Gale struck for goals on Parsons' behalf. The win left the Belleville club undefeated in exhibition play with two wins and as many tie games.

Parsons are again playing in the Kingston and District League along with 10 other clubs, including Batawa and Trenton from this area.

Belleville opens the schedule in Kingston Saturday afternoon with a 4:30 match against the Flying Dutchmen.

Soccer Results

By THE CANADIAN PRESS

SUNDAY
St. Louis 2 Chicago 1
Pittsburgh at Philadelphia ppd, rain
Only games scheduled.
SATURDAY
New York at Baltimore ppd, wet grounds
Pittsburgh at Philadelphia ppd, rain
Only games scheduled.

Baseball Scores

By THE CANADIAN PRESS

SUNDAY
International League
Richmond at Toronto (2) ppd, rain.
Jacksonville at Buffalo (2), ppd, rain.
Toledo at Syracuse (2), ppd, rain.
Columbus at Rochester (2), ppd, rain.
Pacific Coast League
Spokane 9 Vancouver 2
Oklahoma City 1 San Diego 4
Tulsa 1-4 Indianapolis 3-5
Hawaii 5 Portland 6
Tacoma 7-3 Seattle 4-0
Phoenix 9-2 Denver 1-10
SATURDAY
International League
Richmond 3 Toronto 0
Toledo 1 Syracuse 5
Columbus 4 Rochester 10
Jacksonville 4 Buffalo 6
Pacific Coast League
Spokane 5 Vancouver 2
Hawaii 1 Portland 2

TV-Radio Column

Production of Carousel Done In Rich and Colorful Sets

By CYNTHIA LOWRY

NEW YORK (AP) — The music and lyrics of Rodgers and Hammerstein have lost none of their enchantment with the passing years. Sunday night's two-hour production of their musical play Carousel on ABC was a delight.

Like Brigadoon, made earlier by the same producer, this adaptation of a beloved stage play was done in rich, colorful and theatrical sets. It opened with scenes at a carousel where Billy Bigelow, the swaggering barker, and his sweet, golden-haired Jordan were introduced, and the great songs started.

It moved to the clam bake with a song that was really a recipe, then to the village tavern, and eventually to a dock where Billy put a tickle in his belly-aching daughter's navel, and the soft-shoe routine that Fred Astaire and Ginger Rogers made famous.

Then, in a change of mood and theme somewhat disquieting in this story moved into fantasy with Billy coming back from the gates of heaven and returning to earth for one day. Even so, it was an exercise to revive some of the songs and a beautiful dance number.

Robert Goulet's great body and fine baritone were largely wasted by an atrocious acting performance. Goulet was not the right temper but made him acceptable as Billy. A newcomer to television, Mary Grover, did nicely as the girl.

The Pursuit of Pleasure, an NBC special tonight—10-11 EDT—picked up two sponsors during the weekend, a drug company for one day, Elton-ex, it was announced, and a men's toiletries company. Earlier an insurance company had pulled out of sponsorship, stating that a survey of today's general climate was not the climate in which to sell insurance.

With The Trotters

FORT ERIE, Ont. (CP) — Gauches-co, owned by Ed Seed, house of Tweeds, Saturday won the featured $1,000 Vigil Handicap for four-year-olds and up at Fort Erie.

Gauchesco ran the 1 1-16 mile in 1:43 4-5 and returned $14.70, $5.50 and $2.40 in a field of five horses. It was Gauchesco's second win here this season.

One Sunday, beaten by two lengths, paid $3.50 and $2.20. Gauches-co, owned by Ed Seed, and He's a Smoothie returned $2.20 to show.

Royal Reefer, who returned $25.50, $11.60 and $4.40 in the first combined with Sky Spark for a daily double of $69.60, Ice Water and Answer Age in the fifth paid an exacta of $9.10 and Hot Blunder and Real Sensible in the fourth combined to pay $7.10.

The handle totalled $633,083. Attendance was 15,859.

QUINTE AT DAYSIDE
DRIVE-IN THEATRE
SHOW Starts AT DUSK
OUR ADMISSION PRICES
FOR CENTENNIAL YEAR
MONDAY — TUESDAY — WEDNESDAY AND THURSDAY
$2.00 A CARLOAD
(1 person $1.00)
FRIDAYS
$3.00 A CARLOAD
(Less than 3 in a car $1.00 per person)
SATURDAYS
$1.00 PER PERSON
CHILDREN UNDER 12 FREE
(in cars with adults)

Movie Column

Julie Andrews Will Star In Life of Gertrude Lawrence

By BOB THOMAS

HOLLYWOOD (AP) — Robert Wise has a ready answer when asked about the cost of his new film.

"It's extravagant," he says. "I'm not going to release any figures because they embarrass me."

Yet all I can say is that Gertrude Lawrence believed in extravagance, and that's the way we have to film her life story."

Wise said the cost is in excess of his previous musical, The Sound of Music, which ran up a bill of $8,000,000. The sponsoring company, 20th Century - Fox, couldn't have been less concerned, since the movie is expected to bring in $100,000,000.

And since the new Wise project also boasts the talent of Julie Andrews, the Fox moneymen would be delighted to give the producer-director virtually a blank cheque. But his training at RKO does not allow any unnecessary expense.

"We save where we can," he commented during a lull in shooting a scene in which Miss Lawrence and Noel Coward—played by Daniel Massey, son of Raymond—apply for a job in Carlot's Revue.

"But to give this picture the kind of scope we want, it has to be expensive. We have started shooting here in Hollywood, then we go to New York, to the south of France and London, then come back here to Hollywood.

"Our major problem was when to rehearse the musical numbers. The script was designed so that Julie is in virtually every scene. That gives her little time to rehearse the numbers. So we shot some of them at the beginning. When we finish shooting, we'll have to do what they did in the old days: Shut down until we can rehearse the last two numbers. They are very important ones — Limehouse Blues and Lorelei."

The life of Gertrude Lawrence, brilliant star of the London and New York theatre, had long been mulled over as a screen biography. But the project stalled for lack of a performer of the same luminescence to portray her. Julie Andrews obviously filled the need.

THEATRE FEATURE TIMES
AT THE BELLE — Academy Award Nominee Elizabeth Taylor and James Mason also Alan Bates in "Georgy Girl." Performances at 2.00, 7.00 and 9.10. Feature at 2.20, 7.20 and 9.30.
AT THE PARK — All Color Show at 7.30 and 9.30 "Kiss the Girls & Make Them Die," Starring Michael Connors, Beverly Adams, Terry-Thomas, Andrea Morell, Elizabeth Sellars. 1.00 - 10.30.

QUINTE Drive-In THEATRE
TRENTON AT BAYSIDE
FROM THE AUTHOR OF "ROOM AT THE TOP"
LAURENCE HARVEY - SIMMONS
JEAN KERR BLACKMAR - CRAIG
That Touch Genius Girl!
"Life At The Top"
ADULT ENTERTAINMENT
COLUMBIA PICTURES PRESENTS A RADA & LEVY PRODUCTION
BRIGITTE BARDOT
THE TRUTH
This program is restricted to persons 18 or over.

ALL COLOR SHOW
FIRST SHOWINGS
STARTING TOMORROW
Rio is where it's happening, baby!
RIVOLI De LAURENTIIS PRESENTS
KISS THE GIRLS & MAKE THEM DIE
Technicolor
A CHARLTON - DE LAURENTIIS INTERNATIONAL PRODUCTION
— MICHAEL CONNORS - DOROTHY PROVINE - RAF VALLONE
MARGARET LEE - KEZIA TTA MAZAHELLI - BEVERLY ADAMS and TERRY-THOMAS
"KISS THE GIRLS AND MAKE THEM DIE"
ADULT ENTERTAINMENT
SECOND FEATURE: AUDIE MURPHY IN
"ARIZONA RAIDERS" COLOR
LAST DAY
ALL COLOR
SHOCK MASTERS
Park THEATRE
FAMOUS PLAYERS
"FRANKENSTEIN CREATED WOMAN" (ADULT)
"THE MUMMY'S SHROUD" Complete Shows 7.00 - 8.45

MATINEES ONLY - BY SPECIAL REQUEST
TUES. & WED. — May 9th and 10th
VIOLENCE! TYRANNY! MURDER! PASSION! in Lawless Rome!
JULIUS CAESAR
METRO-GOLDWYN-MAYER'S MOMENTOUS PRODUCTION OF WILLIAM SHAKESPEARE'S
MARLON BRANDO
JAMES MASON
JOHN GIELGUD
LOUIS CALHERN
EDMOND O'BRIEN
GREER GARSON
DEBORAH KERR
DIRECTED BY JOSEPH L. MANKIEWICZ
PRODUCED BY JOHN HOUSEMAN
METROCOLOR
OR THE WIDE SCREEN WITH STEREOPHONIC SOUND
At 1.30 and 4.00 p.m.
Children 50c
Students 75c
Adults 1.00
Free Parking At Rear
BELLE A FAMOUS PLAYERS THEATRE

Is Georgy good-for-nothing... or game for anything?
SEE
COLUMBIA PICTURES Presents
Georgy Girl
JAMES MASON GLEN BATES LYNN REDGRAVE
BELLE
Added Color Treats
2.00 - 7.00 - 9.10
This Picture Will Not Be Shown Tuesday And Wednesday Afternoons

Starts TONIGHT
Belleville DRIVE-IN THEATRE
BOX OFFICE OPENS 8.00 P.M. SHOW STARTS AT DUSK
2 GREAT HITS IN COLOR
VALOR and VIOLENCE!
Requiem FOR A GUNFIGHTER
TECHNICOLOR
ROD CAMERON
"EL CID"
CHARLTON HESTON
SOPHIA LOREN
BOX OFFICE OPENS 8.00 P.M.

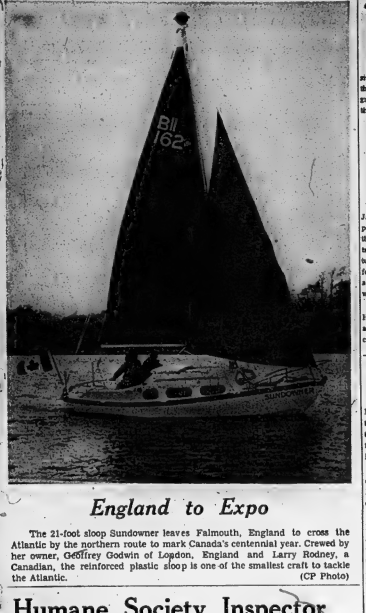

England to Expo

The 21-foot sloop Sundowner leaves Falmouth, England to cross the Atlantic by the northern route to mark Canada's centennial year. Crewed by her owner, Geoffrey Godwin of London, England and Larry Rodney, a Canadian, the reinforced plastic sloop is one of the smallest craft to tackle the Atlantic. (CP Photo)

"Outright Lies"

Fitzsimmons Denies Teamster Breakup

DETROIT (AP)—Frank Fitzsimmons, acting president of the Teamsters Union, has angrily challenged reports that there has been a change in the 1,800,000 - member union's power structure.

Fitzsimmons, in an interview Saturday, called the reports "outright lies" and "a deliberate attempt to deprive the union—complete lies."

He said the union is still operating under the policies established by James R. Hoffa. Teamsters Union boss convicted of jury tampering and sentenced to eight years in prison.

The comments were Fitzsimmons' first remarks about reports that a secret meeting in Chicago had led to a shift that decentralized control of the union.

Fitzsimmons, while acting as president, technically remains a general vice-president and Hoffa, who is making legal moves in hopes of winning a new trial, remains head of the union.

Hoffa handpicked Fitzsimmons, his long-time friend, to handle the union in his absence.

It had been reported that the union's executive board adopted a resolution in Chicago shifting control to local leaders scattered across the U.S.

Robert Holmes, president of Local 337 in Detroit and Harold Gibbons of St. Louis, both vice-presidents, also denied that there was any change in the union's chain of command.

Hoffa in Handcuffs At Court Hearing

CHATTANOOGA, Tenn. (AP) — James R. Hoffa, diminutive but powerful labor leader who spent three months here in 1964 on trial for jury tampering, returned in handcuffs Saturday for his fourth attempt to win a new trial. His court hearing will begin Tuesday.

Hoffa, 54, was booked at Hamilton County jail after he and three federal marshals came here by automobile from the U.S. penitentiary at Lewisburg, Pa.

Defence lawyers, led by Morris Shenker, converged upon the jail shortly after his arrival and immediately went into conference with Hoffa.

Also in the jail are his three co-defendants, Ewing King and Thomas Ewing Parks of Nashville, Tenn., and Larry Campbell, Parks' nephew and a Detroit Teamsters Union official.

In the new trial motion, Hoffa and his co-defendants charge that the government used electronic eavesdropping and wiretapping before and during his trial. The government has denied the charge.

RCAF Flies Calgary Girl To Hospital

NEW YORK (CP)—A 13-year-old cancer-stricken girl from Calgary was admitted Sunday night to the New York Infirmary for treatment.

Chelley Lynn Stanway, one of three children of Mr. and Mrs. Ken Stanway of Calgary, has bone cancer that spread to her rib cage and vertebrae. It was detected when her leg was fractured in a toboggan accident last January.

A four-engine Hercules aircraft from the RCAF's 435 Squadron at Canadian Forces base in Edmonton flew her nonstop to La Guardia Airport here.

The Saskatchewan, Alberta and federal governments and many individuals in Canada helped line up the trip. The Stanways have received about $3,000 in donations for expenses and a hospital bed.

2nd Thurlow

2ND THURLOW — Mr. and Mrs. S. Ray and Linda spent the weekend with their daughter, Mrs. Ron Kinton, Mr. Kinton and Karrie Lyn at Midland.

Miss Peggy Thomson attended the Hi-C conference in Peterborough and was a guest of Mr. and Mrs. W. Woollard.

Mrs. Jim Dowdle and Mrs. S. Ray conversed the Neighbors' Aid euchre Friday night. Prizes were won by Mrs. Gene Stratton, Mrs. N. McNish, Mrs. Stoliker, Jim Dowdle, Ron Cumming, Walter Way and Clayton Sullivan.

White's District

WHITE'S DISTRICT — Miss Patricia Barr celebrated her ninth birthday on Saturday with a birthday party. Her guests included Susan Caswell, Valeria Chartrand, Scharlene Haw and Carolyn Millar and her sisters Nancy and Cheryl Barr.

Those who attended the funeral of the late Mrs Jessie Jones at White's Church on Wednesday were Mr. and Mrs. William May of Coboorg; Mr. and Mrs. Arthur Vanderwoort of Stirling; Mr. and Mrs. Wilbert Morris of Smithfield; Mrs Gladys Taylor and Valerie; Mrs. Lorne Mallory, Mrs. Donald Anderson and Mrs. William Baird of Toronto, Mrs. Fred Robson and Mrs Hartley Winterton of Stayner.

CROP INSURANCE

Premium Subsidized 30% by Ontario and Federal Governments

- HAIL
- WIND
- DROUGHT
- FROST
- FLOOD
- PLANT DISEASE
- INSECT INFESTATION
- EXCESSIVE RAINFALL
- EXCESSIVE MOISTURE

Apply by telephone (Out of town call collect) for premium quotation

962-3471

Application deadline has been extended to May 10

CROP PRODUCTION INSURANCE PLAN

Offered By

The Crop Insurance Commission of Ontario

Represented By

BURR INSURANCE AGENCY

210A FRONT ST. BELLEVILLE 'PHONE 962-3471

Humane Society Inspector Now Resident of Napanee

NAPANEE — The regional inspector for the Ontario Humane Society is now a Napanee resident. His work takes him to Frontenac, Lennox and Addington, Prince Edward and Hastings counties and Napanee is the central point.

Mr. Hugh Morgan has had extensive experience with humane work. He served for seven years in British Columbia, three in Oakville, and spent a year in North Bay inspecting the bush camps.

There has been a gratifying increase in interest in the Lennox and Addington County Humane Society and its work. The year 1966 was the most successful year in its history. The previous year the Society had cared for 35 dogs and 18 cats, lost or abandoned by their owners. Last year dogs in the care of the Society numbered 108 and cats 55. Most of these found new homes.

Speaking at the annual meeting of the local Humane Society, T. I. Hughes, general manager of the provincial organization, stated that it was the best record for the year reported by any society in the province.

The credit goes to Mr. and Mrs. Chester Wemp of R. R. 1, Napanee, who care for the animals on their farm. They love animals and will keep them as much as six months until they place them. They do this for little or nothing, only a small flat fee for each, whether they keep the animal for two days or six months.

Rawdon

RAWDON — A car belonging to Kenneth Weaver, Mount Pleasant, was removed from his garage early Sunday morning.

Mr. and Mrs. Allan Lake have purchased the farm of Mr. and Mrs. Wilfred Sine in the Wellman's community. Mr. Sine will take up residence on the Frankford Rd. at Sidney.

Mr. and Mrs. Dean Baker, spent the weekend with Mr. and Mrs. William McAdam.

Miss Barbara Williams, nurse in training at Belleville General Hospital, is now taking special training at Princess Margaret Hospital, Toronto.

Mr. and Mrs. Walter Wrightman and Cathy spent the weekend with Mr. and Mrs. William Elliott, Georgetown.

Mrs. E. Wedman and daughter Mrs A. Nieuwenhuis of Holland are holidaying with the farmer's daughters, Mrs. Andy Visser, Carmel and Mrs. Nick de Haas, River Valley. Mrs E. Visser accompanied them and will spend the three weeks with Mr. and Mrs. A. Visser and family.

Town Council Will Hold Special Meet

NAPANEE—A special meeting of the town council is being held Monday evening. The chief business will be to give approval for the sale of debentures for the sewer and water improvements at the east end of the town, extending from the service station on Highway 401, and extending to the corner of Dundas and Adelphi streets within the town. These were completed last summer.

It is expected that these facilities will be used also, in time, by two new housing developments east of the Camden Road. Both have been laid out. The Barrett development is on land owned by Tom and Harold Barrett, and will eventually contain 86 homes. Creighton Crescent is owned by Mrs. C. B. Creighton, with room for 27 homes. This is a desirable residential area, and those lots which will have the Napanee River as the southern boundary are especially good ones.

There are few building lots within the town itself, and expansion has been going on rapidly in neighboring townships, principally Richmond and North Fredericksburgh. Both sewer and water facilities are available to Richmond residents in the neighborhood of the hospital, and last year provision was made to supply North Fredericksburgh homes with water.

Both the new undeveloped housing developments are within the town itself.

HAS 106TH BIRTHDAY

CALGARY (CP)—Mrs. William Galbraith, in good health except for a leg injury that has kept her in bed three years, celebrated her 106th birthday in hospital Saturday. A native of Cardigan, P.E.I., she has a relative in Prince Edward Island approaching her 108th birthday.

WATCH

For the opening of

BOOTH'S NEW COLOR TV AND MUSIC ROOM

Featuring LOWREY ELECTRIC ORGANS MASON & RISCH PIANOS

COLOR TV & STEREO BY Electrohome - Admiral - Philips - Motorola

Watch for Opening Announcement And FREE OPENING PRIZES

NOTICE OF APPLICATION By The Corporation of The City of Belleville To Dispense With A Vote of The Electors

TAKE NOTICE THAT:

1. The Council of the Corporation of the City of Belleville intends to apply to The Ontario Municipal Board for approval of the construction of storm sewers on the following streets:

University Avenue, from the east end of the street to Lot 19, Reg. Plan 253;

Easement from University Avenue to Centre Street;

Centre Street, from 25 feet south of the north end to Adam Street

at an estimated cost of $149,000.00, which shall be raised by the sale of debentures, payable out of the general rate over a period not exceeding twenty (20) years.

2. Application will be made to The Ontario Municipal Board for an order to dispense with the assent of the electors to the undertaking of the said work. Any ratepayer may, within twenty-one (21) days after the first publication of this notice, send by post prepaid to the Clerk of the Corporation of the City of Belleville, at the address given below, a notice in writing stating his objection to such approval and the grounds of such objection.

3. The Ontario Municipal Board may order, pursuant to the statute, that the assent of the electors shall not be required and may approve of the said works, but before doing so it may appoint a time and place for a public hearing when any objections will be considered.

Dated at the City of Belleville this 8th day of May, 1967.

Adam S. Stalker,
City Clerk,
City Hall,
Belleville, Ontario.

Take wing!

Get a Falcon!

Think of the fun you can have this summer in a car like this—with the money you can save now!

The great thing about owning a Falcon is that you can live it up in style and save money at the same time. And right now is the time you can save the most when you buy a new Falcon. Ford sales are breaking records and the benefits are being passed on to you. So you get a record-breaking deal. See your Ford dealer today. Test drive a lively Falcon and see how much fun you could have this summer. Deal today—and see how much you can save.

FORD Where the Falcons are! MERCURY

NOW AT ALL FORD AND MERCURY DEALERS

STEVENSON FORD SALES LTD. PHONE 962-9141

SCOTTY REID MOTORS PHONE 962-8671

Nearly Three Million Visit Expo

MONTREAL (CP)—Total attendance at Expo 67 soared near the 3,000,000 mark Sunday night but much of the talk among top officials at the crowded fairgrounds still concerned an allegation made by a former Quebec justice minister.

Today, officials were to obtain no official record of the allegation by Claude Wagner that four companies were acting as underworld fronts at the Expo site.

During the weekend, the allegation as it affected one of the companies was denied by Expo's deputy commissioner-general, Robert Shaw.

The company he singled out for clearance is Fleur de Lys Vending Services Inc., which he said is the only one of the four having a concession contract with the corporation running Expo.

An official police investigation of what Mr. Shaw called the "damaging" allegation was requested by Expo. Meantime denials of Mr. Wagner's statement came from representatives of all four companies.

Mr. Shaw termed the Fleur de Lys firm "clean as a whistle" and said of the former Liberal justice minister, "Mr. Wagner made big headlines."

Sunday 336,712 visitors milled through the Expo turnstiles which brought total attendance at the fair since it formally opened April 27 to 2,943,662.

The weekend trailed off into wind and rain Sunday night, with mostly cloudy weather and temperatures of between 40 and 53 degrees predicted for today.

Today's events on the spectacular St. Lawrence River site include expressions of homage to the Red Cross and, on the administrative level, discussion of how extra low-price feeding facilities can be provided for the unexpectedly large crowds.

Mr. Wagner said a committee of the Quebec legislature Friday night that Fleur de Lys Vending Machines has the concession for all automated facilities at Expo and is connected with a firm, Frendale, "chief of Montreal bookies."

Mr. Shaw said the firm "has no connection whatsoever" with Mr. Frankel. Its principals in fact were "established and reputable businessmen in the community."

Among the other firms which Mr. Wagner called concessionaires at Expo and linked with the underworld was New System Towels Supply.

Mr. Shaw said this firm is owned entirely by two men "established and respected in the business community."

Mr. Wagner said all meat concessions at Expo are controlled by a William Obront, "a well known Mafia figure."

Mr. Shaw, in saying a firm he called Obront is not among Expo concessionaires, added that Obront has "bid on warehouse space owned by the corporation but no leases have yet been signed and will not be until the current questions are answered."

Also bidding on warehouse space was Margie's Flower Shop, which Mr. Wagner also linked with the underworld.

"Neither Margie's nor anybody else has an exclusive right to supply flowers to the Expo site," said the deputy commissioner - general.

Mr. Shaw, questioned by reporters, said it might be that individual pavilions could have concessionaires on a separate bases from the corporation, which administers the site as a whole.

The Expo official said that in making "careful" checks of firms bidding for positions as concessionaires with the Expo corporation, the corporation had rejected some companies as having bad reputations.

"We are asking the police to investigate Mr. Wagner's Friday night suggestion. There has been what I consider a suggestion of wrong-doing."

The deputy commissioner-general was "sure that Mr. Wagner would not attempt to further his own political career at the expense of anything as important as Expo."

But Mr. Wagner should know that "the poorest way to start and pursue a police investigation is through a public statement."

Where's My Mummy?

It's so easy for little boys to get distracted and legi at the grand show which is Expo 67. But here is a tall Mountie on hand to take adventure-some lots to Expo's lost children's centre. (CP Photo)

U.S., Russian Pavilions Are Contrasts in Style

MONTREAL (CP) — Officials responsible for the United States pavilion at Expo 67 say that about 50,000 visitors are flocking through their doors - shaped showhouse every day.

The Soviet pavilion, across a nearby channel, is said by its administrators to be receiving about 70,000 visitors daily.

There are no figures immediately available from Expo officials on attendance at the pavilions making up the big fair.

Most fairgoers stopping off at the Soviet display come away impressed with the mass of technological exhibits there.

The U.S. show aims at a sophisticated, elegant presentation of its basic theme, Creative America.

For some visitors this has caused a letdown, pavilion sources say, but for most it generates relief.

Among Canadians especially there is "an almost universal sense of relief that we haven't shoved massive doses of industrial might down their throats," said the chief of the U.S. pavilion's public relations department in a Sunday night interview.

Exhibits include modern U.S. art, displays described as "great moments in American films," and color films about children's games and how they reflect "the universality of experience."

There's also a big exhibition illustrating U.S. plans for reaching the moon.

A Day on the Enchanted Isles

By DICK PAYNE
Staff Reporter

MONTREAL — Oh, my aching feet!

Their message is clear.

The best thing about Expo is Metro.

Whisks you from down-town Montreal to the enchanted isles in minutes.

And no line-ups!

Which is more than you can say when you get there.

Then you suddenly find toute le monde ahead of you. Most of the world is French. "Where-re-aliers" are having a ball! It can present some problems. When you transfer at the first subway station after leaving Expo, don't follow the crowd. It is going east. You, and's trickle, a mere three or four hundred, want to go west. Shove.

The show may well be one of the few you have given all day. Crowd behavior is wonderful and much of the credit for this can go to Expo officials, probably in the lower echelons. It appears as if they improvise — brilliantly.

Most popular feature of Expo is the mini-rail, the 50-cent monorail ride which winds you around the islands — if you can ever get on it. Line-ups lengthened into unmanagable distances. At least one mini-rail station, stout ropes quickly appeared and wound the crowd back and forth like a serpent, packing it in and also guarding against jostling. Come to think of it, that rope was bright yellow, easily noticed, so perhaps it was all planned. But it comes down fast when the need for it dwindles.

Coming out of Metro, the Russian building is to the south. If it is a weekend, don't even try. Though its exterior escalator gulps people at the rate of 5,000 an hour, you could spend most of your times in queues if you are not selective. Skip it and the U.S. globe, to the northeast.

Spot the British flag high on a pavilion and head for it. Nearby is an Expo express station. It travels almost at Metro speeds and, for that reason, people are not riding it for fun, as they are the mini-rail. No tickets — no waiting. From the station near the British pavilion it will whisk you east one station, to Le Ronde, the amusement area, and back again, past the British pavilion through a couple of stations to the western entrance.

Take a round trip and get orientated.

Back at the stations where you boarded it, Expo Express debouches you into a ren re of attractions. There's the tiny Tobago and Trinidad pavilion, with calypso concerts and the most enticing rows of rums.

Some think the West German pavilion the best show in the place. But don't take anybody's opinion. If there is one thing Expo proves, it is that tastes differ.

The pavilion styles differ, too. There is little monotony. In most of the pavilions the most impressive sections are on the top floor. In the Australian pavilion there are only a few paintings, a montage or two—and dozens of beautiful, deep, heavily upholstered arm chairs. Ahhhh! You sink back and relax. In a couple of moments a soft voice says: "Good day. So nice to have you with us." It then proceeds to carry on a conversation with a man in your other ear. Or the greeting may be "Bon jour". It seems to depend on what colored seat you plunk your sagging posterior. Some chairs are silent. But we doubt that is by design.

The Scandinavians have a smart gimmick, too. First they shock you by providing a moving, level ramp, instead of the escalators used elsewhere. Then they deposit you, glory be, in a restaurant and bar, instead of a showcase. Prices are steep, but no worse than in a smart lounge downtown. Except for beer. A buck a pint quenches the thirst of most fairgoers. But not if you are Danish, Swedish, Norwegian, Finnish or even Icelandic. It's heaven to get back to a brew which is an old friend. Sot don't miss the second level where the exhibits are.

Even in Expo's crowds you meet old friends. Ran into my landlady. On an excursion. Their nightly home-away-from-home—Plattsburg, N.Y.

You might practise your French in the Senegal pavilion, in African Place. There is a well-like structure with quotations from Sengalese, in both French and English. A light shines on first one, then another of the quotations. A voice — (recorded of course, nobody could stand repeating the message for the 11½ hours of the daily show) — repeats the words on which the light shines, sometimes in English, sometimes in French, at a speed at which you can match the sound with the words.

Mechanization is needed elsewhere in the pavilion. Expo passports are a bugaboo. Every body wants them stamped. A Sengalese lowers and raises his right hand in weary monotony. The same sight can be seen in many other pavilions. But at the Korean pavilion one discovers one doesn't have to wait for the line to move if one isn't interested in passport visas. There is a machine to one side of the door which the visitor uses himself.

And that's about all. We are back near the entrance to Metro. Oh, of course, there are scores of little things which fatrigue the memory. Like the wonderful tile floors in the Moroccan and Algerian pavilions, the teak and other glass-bard woods in the Burmese building, the glitter of Thailand's golden palace, the Mexicans serenading the crowd, perhaps to draw attention to the fact that there is a Mexican pavilion behind the two or three workmen slowly tiffing on a nonsense — a replica of an Aztec temple, maybe?

And one thing else — no selling in the pavilions. There are dozens and dozens of little shops where one can buy almost anything — except Russian cigarettes, they are gone long before your own empty packet sets you searching for a refill. But no commercialism is the pavilions.

C'est magnifique!

Ask how much your loan will cost and HFC will tell you—before you borrow

AMOUNT CASH	MONTHLY PAYMENT PLANS					
	60 months	48 months	36 months	30 months	24 months	12 months
$ 100	$.....	$.....	$.....	$ 5.17	$ 6.17	$ 10.44
200	.....	.....	.....	10.34	12.34	21.72
300	.....	.....	.....	15.51	18.51	31.00
400	.....	.....	.....	20.68	24.68	41.45
500	.....	.....	.....	25.85	30.85	51.72
600	.....	.....	21.35	30.18	.....	.....
700	.....	.....	24.82	35.21	.....	.....
800	.....	21.67	28.29	40.24	.....	.....
900	.....	24.38	31.82	45.27	.....	.....
1000	.....	27.09	35.35	50.30	.....	.....
1200	20.26	32.51	42.42	60.36	.....	.....
1400	23.63	37.93	49.49	70.42	.....	.....
1600	27.01	43.35	56.56	80.48	.....	.....
1800	30.38	48.77	63.63	90.54	.....	.....
2000	33.76	54.19	70.70	100.60	.....	.....
2500	42.20	67.74	88.38	125.75	.....	.....
3000	50.64	81.29	106.05	150.90	.....	.....
4000	67.52	108.39	141.40	201.20	.....	.....
5000	84.40	135.48	176.75	251.50	.....	.....
6000	101.61	117.37	144.56	.....	.....	.....
8000	135.76	156.71	180.27	.....	.....	.....

Above amounts include principal and interest and are based on present repayment, but do not include cost of insurance.

When you come to HFC for a loan, the Manager will answer any question you have — fully and clearly — before you borrow. That's one reason you can borrow with confidence from HFC — Household Finance.

Ask about credit life insurance and low group rates.

HOUSEHOLD FINANCE HFC

BELLEVILLE
196 Front Street—Telephone 968-5793
(at the four corners)

TRENTON
73 Dundas Street West—Telephone 392-6591
(just east of Woolworth's)
Ask about our evening hours

Now there's a pretty way to save money.

Ever since Volkswagen invented economy in 1949, people have been making regular trips to the bank in the familiar VW Sedan.

Not everyone, however. Some people just don't care for the Beetle's classic bad looks.

Regardless of how wealthy it might make them.

So we built a racy Sedan with all the saving graces of the VW Sedan: The VW Fastback.

It goes about 32 miles on a gallon of regular gas. 35,000 miles on a set of tires. And forever without water or antifreeze. (The air-cooled engine doesn't use them.)

The family resemblance doesn't end there. The Fastback has the Beetle's extraordinary traction to go in snow and mud. (You save on tow trucks.) The same kind of replaceable fenders. (You save on repairs.) The same 4-coats-deep paint job. (You save on paint jobs.)

What the Fastback has that the VW Sedan doesn't is more room inside, a second trunk in back over the engine, front wheel disc brakes, a stronger engine plus rakish good looks that look decidedly Un-Volkswagen.

So much so, in fact, that you may forget your Fastback is a Volkswagen. Until you refer to your Bank Book.

Belleville
AUTO HAUS BELL-TON LTD.,
3 Dundas St. East, Tel. 962-9600

Trenton
AUTO HAUS BELL-TON LTD.,
102 Front St., Tel. 392-1217

Rembrandt Purchased By Gallery

OTTAWA (CP) — The National Gallery of Canada has bought The Tribute Money, an early painting by the Dutch master Rembrandt, for $364,000.

The purchase was announced last week by Jean Sutherland Boggs, the gallery's director, who said the 16½-inch by 12¾-inch wooden panel painting would go on public display today.

Dr. Boggs said she believes Canadians will be "very pleased" with the purchase, arranged through Marlborough of London, which for many years was in the Sir Otto Beit collection.

The painting, which depicts Jesus with a coin explaining that tribute must not only be paid to the state but to God, was described by Dr. Boggs as "in remarkable condition, especially for a panel picture."

She said also the painting was a bargain and that it was appropriate it should be bought with taxpayers' money because of its context.

Bell Canada, part of Trans-Canada Telephone System

open door

get a man's ear, and you get his attention—particularly by Long Distance

You know it from your own experience: If someone calls you Long Distance, you take the call; it's obviously important.
Don't you think the same thing happens when you place the call?! Whether you want to make an appointment or a special offer, thank your customer for an order or find out why you haven't heard from him for a while . . . or just to keep in touch between personal visits: You can dial yourself a Long Distance call as easily as a local one across town.
Try it—you'll find that door wide open!

Bell Canada

Amalgamation A Long Term Goal

Elimination of U.S.-Controlled Unions Proposed by CUPE

OTTAWA (CP)—A long-term goal of amalgamating more than 100 existing Canadian unions into 10 national industrial unions has been proposed to the Canadian Labor Congress by one of its major affiliates.

The idea, advanced by the Canadian Union of Public Employees, could mean the elimination of U.S.-controlled international unions which now dominate the Canadian labor scene.

CUPE makes the proposal in a 25,000-word brief to the CLC's commission on constitution and structure. The commission has been meeting privately with unions across the country and CUPE is the first to make public its views.

Other suggestions in the brief include:

—Renewed efforts for a merger of the CLC and the Confederation of National Trade Unions into one central labor body.

—Reduction of the CLC's full-time executive to two members from four, eliminating two executive vice-presidents.

—Changes in the executive council to ensure all major segments in organized labor of adequate representation.

—A major overhaul of the biennial convention program, scrapping speeches and ceremonies to allow more time for general debate on current labor problems.

—Appointment of a woman to direct organization of women workers.

—Withdrawal of the CLC from direct political action, but retaining support of the New Democratic Party.

CUPE, which now has about 110,000 members among provincial and municipal employees, warns that the labor movement must drop its resistance to change.

"We accuse the employers, the old-line parties and the establishment of hardening of the arteries, but we above all suffer from this ourselves," the brief says.

". . . Nobody is more conservative, with a small c, than the average trade union organization."

CUPE argues that no union can operate effectively in Canada with fewer than 25,000 members. There are many existing unions with fewer than 1,000 members and all but a handful are below the 25,000 mark.

Its brief says the creation of 10 industrial unions "on a Canadian basis" would put each of them in the range between 25,000 and 300,000 members.

Each of the 10 would have a specific field of operation—building trades, transport, public employees and the like.

The brief pays tribute to the work done by American unions in Canada but contends that in matters of jurisdiction, structure and political freedom "some Canadian sections of international unions are seriously curtailed by international constitutions."

CLC Says Strikes Part and Parcel of Industrial Scene

OTTAWA (CP) — Strikes should not be considered as a social catastrophe but rather as part and parcel of the industrial scene, the Canadian Labor Congress said today in a brief to the Rand inquiry into labor disputes.

Arguing that labor law is already weighted on the side of management, the 1,350,000-member congress said outlawing strikes would not solve anything.

"Industrial peace at all costs is not a desirable goal," the CLC said in its presentation to Ivan C. Rand, former judge of the Supreme Court of Canada, sitting as a one-man Ontario royal commission.

"The possibility of strikes must be accepted as a calculated risk wherever workers are free to form trade unions, to engage in collective bargaining and engage in strike action."

The 7,000-word brief said Canadian workers and their unions feel that labor laws have been biased in favor of employers.

By and large, the employee was left in a dominant position with fewer restrictions placed upon him. Unions still were regarded by most employers as a necessary evil, to be eliminated at the first opportunity.

The CLC said compulsory arbitration in Australia has been unable to prevent strikes. When workers were sufficiently aroused they would strike no matter what the law said.

The brief said the remedy to the situation is not the prohibition of strikes but in new attitudes by both sides.

"These include encouragement for labor and management to develop better collective bargaining and dispute settlement procedures by themselves through voluntary agreement, more skilled conciliation services on the part of government, and a greater obligation on the part of the so-called essential industries to deal in good faith with their employees."

ANNOUNCEMENT

PFIZER COMPANY LTD.

Are now warehousing Pfizer Agricultural Chemical and Calsa Weed Sprays

at

MacKENZIE FEEDS LTD.

47 S. Front Street Belleville 968-5541

THE LITTLE WOMAN

"He lost his hairpiece this afternoon."

Canadian Scientific Team Attempts Beacon Drop At North Pole

OTTAWA (CP)—A Canadian-led scientific team drifted toward the North Pole today in an attempt to drop a radio beacon to the ocean floor in the vicinity of the Pole.

The seven-man team, including three Americans, was landed on Arctic ice within 20 miles of the Pole Saturday in what officials here called superb flight navigation by pilot Don Braun of Yellowknife, N.W.T.

The officials said they believed no Canadian team had ever been so close to the Pole on the ice-cap surface.

Main purpose of the expedition is to make gravity measurements relating to study of the earth's surface. Other experiments include tests of the radio beacon aimed at finding out whether the devices would be useful for Arctic navigation.

The expedition, led by Dr. J. R. (Hans) Weber, a Dominion Observatory geophysicist from Ottawa, was flown 430 miles from Alert on the northern tip of Ellesmere Island.

The team's role and direction of drift to the Pole is being calculated by data fed via radio and telephone hookup to a computer at Control Data Corp. in Minneapolis.

It was not known how long the team would stay in the Arctic.

Other members of the expedition are Axel Gieger, a native of Germany and member of the astronomical section of the Geodetic Survey of Canada; Neil Anderson of Ottawa, attached to the same commercial shelf project; Robert Iverson of the U.S. Army map service in Washington, and Lief Lundgaard, a native of Norway and an Arctic veteran who has been working with the continental shelf project.

IF YOU LIVE IN OR NEAR

- TRENTON
- BRIGHTON
- WOOLER
- FRANFORD
- CONSECON
- CARRYING PLACE

YOU MAY PHONE

The Intelligencer

Direct With No Toll Charge

BY DIALING

392-9595

Swings Under Dash—

LITTER CONTAINER

CANADIAN TIRE CORP'N

LIMITED QUANTITY SPECIAL

'Auto Butler' for clean 'n neat cars . . . it's 'out-of-sight'!

"The Swinger" — swings out for trash — swings under the dash! No bolts — no screws — installation's a "snap" and in just 30 seconds! 125 cu. in. vinyl bag. Blue, green, grey or red color choice. To avoid litter-bugging, Buy now and Save (37-0072X)

Regular $1.24

SALE PRICE .89

BIG MAY Sale

1.99

.79

6.88

3.88

Blinking Dog

Flashes in conjunction with turn signals. Soft, fluffy, lovable, but really practical. 12 volt; rear deck mount. (37-6564) Big May Sale!

REGULAR $2.69 1.99

Wedge Cushion

A sale-priced aid for the proper driving position. Handsome leatherette cover, 13¼ x 13¼" size. Limited Quantity Special. (99-7133)

SALE PRICE ..... .79

'Co-Pilot' Baby Auto Seat

Keeps baby in place . . . mother in peace! Provides added safety for tot travel. Padded guard rail, seat and back. Blue, quilt pattern, plastic covering is washable. Tubular steel frame, safety straps. (32-5083)

REGULAR 8.35, Sale 6.88

Sports Bucket Seat

Get the full support of a Bucket Seat! For that "glued-in"feeling on every turn. Polyethylene grid construction, padded vinyl side-trim. Front and back pocket for map storing etc. Blue, Black, Red. (33-15575X)

REGULAR 4.69, Sale 3.88

BIG MAY SALE CUSTOM DRESS-UPS!

Anti-Glare Blue Spot Lamp

Designed to eliminate blinding headlights of on-coming traffic. 12 volt. (20-3113)

REGULAR 2.40 1.98

Custom Lug Nut Caps

Gleams with enhancing chrome! Pressed fit for most cars. 2 style choices. (37-6114X) Set of 6. Big May Sale.

Acorn Type .84 Bullet Type .99

Auto Dress-up 'Decals'

For the "IN" motorist with an imaginative flare! Easy to apply — won't fade. Assorted designs. (41-9061X)

REGULAR 49c .. .39

Chrome Trim 'Star'

Eye-catching and appealing. Sparkling chrome plating. 3¼" diam. Limited Quantity Special! (37-6680)

REGULAR 64c .. .39

Custom Pedal Pads

Heavy black rubber, chrome trim. Install in seconds. Accelerator, Transmission or Brake. (41-9065)

1.66 to 3.39

Easy Terms to Suit Your Budget

Extra! Cash and Carry Bonus Coupons

CANADIAN TIRE CORP'N

CANADIAN TIRE ASSOCIATE STORE

— ONE LOCATION ONLY —

348 COLEMAN ST. DIAL 968-6701

DON JONES LTD.

$5000?

GET THAT BIG O.K.!

Why "keep 'em waiting?"

Suppose may be fine on TV — but when you want cash, Beneficial knows you want it right now. That's why we make every effort to give the fastest service in town — Big O.K. service — often in minutes. Friendliest, too! Call up and find out!

Beneficial

FINANCE CO. OF CANADA

Loans up to $5000 — Your loan can be life-insured 42 month contracts on loans over $1500

expo67

BELLEVILLE — (2 Offices)
- 204½ Front St. (Over Stroud's Gift Shop)..... 968-6734
- 254½ Front St. 962-4576

TRENTON —
- 103 Dundas St., West (Across from Simpson Sears) 392-6582

OPEN EVENINGS BY APPOINTMENT — PHONE FOR HOURS

Need Extra Cash? Sell Those Warm Weather Items Now! Call 962-9171 Today!

WANTED MALE

GENERAL MAINTENANCE EMPLOYEE

Required for Belleville Institution. Full range of benefits. Good salary. Applications must include age, education and telephone number.

Reply to: BOX A-104
THE INTELLIGENCER
M9-21

We require two or three young men, high school graduates under 30, for trainees in price estimating department.

An aptitude for mathematics is important and ability to read drawings would add to your qualifications.

Qualified applicants can be assured of ample opportunity for advancement.

In initial letter state age, schooling and experience, if any, to:

Personnel Manager,
Stephens-Adamson Mfg. Co. of Canada Limited,
P.O. Box 5900,
Belleville, Ontario.
M9-2t

TEXACO CANADA LTD.
Require
TANK TRUCK DRIVER
Qualifications:
Jr. Matriculation
25-30 Years of Age
Chauffeur's Licence
Good Driving Record
Position offers all company benefits and excellent opportunity for advancement.
Write Qualifications to
POST OFFICE BOX 314,
Belleville, Ontario
M9-3t

LINCOLN SCHOOL OF WELDING
Day and Night Courses
Canadian Welding Bureau Tests Available
392-4826 Bayside, TRENTON
O6-er-m-w-f-tf

BANDSMEN FOR BRANCH 99 Trenton Band. Experienced preferred but not necessary. 968-8052 or contact Bandmaster Lloyd Pinnock Street.
M9-3t

BARTENDER, EXPERIENCED. Apply Queen's Motor Hotel, 400 Dundas St. East, Belleville.
M9-3t

DESK CLERK — NIGHT. Experienced preferred. Apply at Queen's Manor Hotel, 400 Dundas St. East, Belleville.
M9-3t

QUALIFIED BARBER. Phone 962-1582.
M9-3t

ENTHUSIASTIC AMBITIOUS drivers will sell over 30 Electrolux new units in May. Why not you and your family earn income and working conditions. Phone Mr. Preacher collect 962-2352.
M9-2t-c

WANTED FEMALE

GIRL FOR CREDIT CLERK WORK

Able to Meet the Public
40 hr. Week

All Employee Benefits
Profit Sharing Pension Plan
Excellent Opportunity for Person Willing to Work

Apply in writing stating experience and education to

BOX A 42,
THE INTELLIGENCER
M9-3t

WAITRESSES, EXPERIENCED. Apply Queen's Motor Hotel, 400 Dundas St. East, Belleville.
M9-3t

EXPERIENCED PART OR FULL time waitress. Apply Manager, Pearson Cafe, Kingsmere on Highway 401, Belleville.
M9-2t-c

REASONABLE BABYSITTER, in children's home, 2 to 3:30, Parkdale area. 962-3481
M9-6-f

RELIABLE WOMAN TO LIVE IN or out, to look after children, one school age. Phone 968-9294, Brighton.
M9-3t

MOTHER'S HELPER for 3 CHILdren. 962-8548.
M9-3t

IMMEDIATE PLACEMENT FOR ambitious women. We serve Avon customers near home. Openings in Belleville area. No experience required. Write Mrs. Avon, Box 67, Brighton, Ont.
M9-3t

Act at once! Reply to Mrs. M. Avon, 979 Kind St. West, Kingston, Ont.
A9-2-10t

WANTED MALE OR FEMALE

WANTED—DINING ROOM MANAGER and Dining Room Waitress. Must have experience and be willing to work some Saturdays. Permanent employment to suitable persons. Write P.O. Box 347, Belleville.
M9-3t

TO LET

3-BEDROOM BRICK HOME. July 1st. Box 440, The Intelligencer.
M9-3t

TWO BEDROOM SUITE, HEATED, $80 per month. Available 1st. Also 2-bedroom unit, apartment No. 1 or phone 962-7253. 968-5333 after 5 p.m.
M27-tf

MODERN FURNISHED 3 ROOM apartment, heated; with bath, private entrance; suit girl. 9020, 968-6963.
A9tf-tf

4 ROOM HEATED UPSTAIRS apartment. Bathroom, private entrance. Suit couple. Phone 962-2040.
M9-3t

BACHELOR APARTMENT, fully furnished, with refrigerator and electric range. $75 per month. Apply anytime between 9 a.m. — 4:30 p.m.
A30-tf

CAR LOT AND OFFICE FOR RENT. Contact Mr. A. Thurlow Real Estate Limited — 962-4156.
A27-tf

APARTMENTS TO RENT. Contact Mr. Cliff Duffett — 962-4346.
A26-tf-m

SELF-CONTAINED APARTMENT, heated, furnished if necessary, laundry, store and refrigerator. Suit business couple. Garage; $95 month.
A30-tf

WAREHOUSE FOR RENT
6,000 Sq. Ft. — Easy access for large trucks. Convenient location. Contact
W. R. DOYLE
968-5525
M-2-tf

AVAILABLE IMMEDIATELY, one bedroom upper part, heated, with private entrance, refrigerator, stove, sink, cupboard space, coal and tile floors throughout, select tenants preferred, adjacent to bus stop, store, post office, school. Apply 10 Bridge Street East, Trenton. 968-8203.
A23-tf

PARKDALE COMMUNITY HALL for rent, Monday to Thursday $15, Friday to Sunday $25. Also Saturday afternoon functions $10. Phone 962-9 to 5 p.m. 962-8738.
M9-3t

CLEAN HEATED UPSTAIRS (over Rachel's), 213 Front St. 962-1973.
A24-tf

BOWMAN STREET, CLOSE TO hospital. Available 1st. 962-5618.
M9-5-f

4 APARTMENTS — 166 GIMLET Beacon Hill Apt. 33 and 32, 2 bedroom, June 1st. 166 Gimlet Court, 44 Elgin Apt. 1, Available June 1st. Apply Superintendent in Bldgs. or Belleville Realty Corp. Ltd., 962-2255.
A-2-tf-m

3 ROOM APARTMENT, heated, private and refrigerator supplied. Suit couple. Available immediately. Call 962-2007.
M9-3t

CENTRAL UNFURNISHED bedroom suite, Kenmore-side. Heat and light included. Available immediately, 962-2007.
M9-3t

1 BEDROOM MODERN APT. Heated, refrigerator, stove. $70. 962-5630 after 6 p.m.
A27-tf

OFFICE SPACE AVAILABLE immediately. 2,261 Front St. 2237 or 968-5333.
O12-tf

CHOICE MODERN OFFICE
Approximately 1,000 Square Ft.
Convenient Location.
All Services Supplied
Apply P.O. Box 84
Belleville
A26-28-30-1-3-5-8

Disgusted!

IF YOU ARE THE TYPE THAT ENJOYS SPENDING MONEY ON RENT, THEN STOP — DON'T READ ANY FURTHER BUT . . . FOR AS LITTLE AS $44.00 A MONTH YOU CAN OWN YOUR OWN HOME.

ROLLINS LUMBER LTD.
HOME IMPROVEMENT
FOXBORO 963-0184
BELLEVILLE 962-4611
M9-2t-Jy10-Au27

UPPER APARTMENT
EAST BAY
4 rooms and bath, heated and garage. Available July 1st.

LOWER APARTMENT
3 rooms and bath, heated. Available June 1st. $80 per month.

UPPER APARTMENT
5 rooms and bath, heated. Available immediately. Wall Rd.
PHONE 968-6240 Before 8 a.m.
M9-3t

FURNISHED HEATED APARTment, 3 rooms and bath, private kitchen and bath. Apply 10 Annex Bunrows and Frost, 248 Front Street, Belleville.
A9tf-tf

SUPERIOR LOCATION
Facing Corby Park, sunny 2 bedroom apartment, heated. Suit 2 adults.
M9-3t

APARTMENTS TO RENT, CONsisting Vanguard Court, 962-4246. Office 217 Dufferin.
M9-tf-m

THREE - ROOM SELF - CONTAINED ground floor apartment. Refrigerator, stove, air kitchen floor, private entrance. 962-8548.
M9-3t

PRIVATE BACHELOR APARTment, 2 rooms. Complete kitchen and bathroom. Suit lady only. 962-6218.
M9-3t

FOR SALE

NEW STARLINE HOUSE TRAILER
Canadian Made
For Sale or Rent
Use Our Convenient Credit Facilities
FINA SERVICE CENTRE
ORDER STORE
36 NORTH FRONT ST.
M-tf
237 Coleman St — 968-6100

— 4 Go-carts, without motors $75. each.
— 1 Old Sideboard — $45.
— 1 Wardrobe Trunk — $20.
170 DUFFERIN AVE.
M9-3t

THREE BEDROOM DUPLEX, ground floor, heated. Apply 10 Annex to Bob A-9. The Intelligencer.
M9-3t

40' TV TOWER, GOLDEN CROSS. Fits Sea Derby and PM 16-21. Phone 968-2222.
M9-3t

FOR SALE

CLASS A MECHANIC ON DUTY
Brake Drums Turned 99c

EXTRA LIFE MUFFLERS From 6.75 up
Installation included

Lifetime Guarantee Against Blowouts
CERTIFIED BRAKE RELINE 12.50 Most Cars
Installation included
Class "A" mechanic carefully checks entire brake system plus many extras.

SHOCK ABSORBERS
Heavy Duty Type
Most Cars 6.58
Installation included
Lees for Economy Shocks

CHARGE IT — INSTANT CREDIT
HANDY ANDY SERVICE CENTRE
510 Dundas St. East
OR
FINA SERVICE CENTRE
26 North Front St.
968-6100
M27-tf-m-w-tf

CLOCK REPAIRS. Price Pick up on special clocks. Ben Lewis Jewellers. 968-8041
M720-m-w-f-tf

SEED

RODNEY OATS $1.75 a bushel
HERTA BARLEY $2.25 a bushel
CANADA ALFALFA 35c a lb
TIMOTHY 18c a lb
CANADA CLIMAX TIMOTHY 32c a lb.
RED CLOVER D.C. 38c a lb.
TRAPPOL 55c a lb.
CANADIAN BROME 25c a lb.
CANADIAN BROME 40c a lb.
ORCHARD GRASS 30c a lb.
All Seed No. 1 or Better
SEYMOUR HAMILTON
Hull's Island Road
962-4402
A9tf-w-f-tf

Big!

SAVINGS
- Lawn Mowers ..... Gas and Electric Specials
- Bell and Howell, 8 m.m. Movie Projector. Brand New. $99.95
- Used Guitar Amplifier, harmony model. $59.95
- New Price!Save Refrigerator Every Month
- New Phillips, 23-inch TV. Starts, guaranteed for 1 year. Also 2 other sets. $139.95
- Used Radio, Record Player, combination 3-in-1 model. $74.95
- Used Electric Guitar. $49.95
- Steam and Dry Irons $9.95
- Wallet Tables $6.49 Each — $12.40 Pair

NO MONEY DOWN
LOW MONTHLY PAYMENTS

BOOTH RADIO AND TV
170 FRONT ST.
(Opposite City Hall)
968-5785
M9-3-4-f

BEAR FRONT END ALIGNMENT
$6.95
Most popular Cars
WESTERN AUTO CENTRE
Belleville Plaza — 962-8600
Jy15-ev-m-tf

SEE EXPO!
RENT-A-TRAILER
Book Early,
Avoid Disappointment
— GOLDEN FALCON —
— RAMBLER —
— TRUCK CAMPERS —
REESE TRAILER HITCHES
& ACCESSORIES
RICHARD'S TRAILER SALES
276 Dundas St. E.
Trenton 392-4251
A28-tf-m-w-f-tf

50-INCH McCLARY EASY PROpane range, used condition. Also 3.30, 392-7563 Trenton.
M9-3t

BINGER AUTOMATIC ZIG-ZAG sewing machine. Makes buttonholes, monograms, sews on buttons, darns, embroiders, monograms, makes fancy stitches and blind hems. No attachments to change. Full price $49.50 cash or 3 months or $60.00 cash. Or will take older model in trade. Write Singer Sewing Box A-60, The Intelligencer.
M9-3t

ONE REFRIGERATION, IDEAL for cottage, 962-9213.
M9-6-f

ACROSS
1 Tea
4 Horse
9 Cause
resentment
14 Cannonball
horse
15 — hour
16 Made — -r
2 words
17 Not real
18 Modify
20 Stupid
person
21 Faucet
22 "— go!"
23 Disgusted
24 Pertain to
time period
24 Dimension
ation
26 Ancient
Greek god
29 Metal form-
ing device
31 Speed
32 Pipe
33 Certain
runners
35 Feeling of
jealousy
36 Nutritious
seed
39 Issue
41 Knight —
43 Shirt part
44 Pale
46 Become more
mild

DOWN
1 Caillon
2 Stephen
Leacock's
forte
3 Amadille
4 Make yarn
5 Freight unit
6 Cause to be
fully spirited

Saturday's Puzzle Solved:

P	A	N	E											
A	L	E	R	T										
R	E	A	D											
E	S	T	E	E	M									

47 Giant
49 Insect egg
50 A Gershwin
53 — East
54 Bear-like
Arts
54 Cutting
58 Scaldman's
name
60 Hindu
goddess
61 Protection
against
floods
62 Describe
grammat-
ically

64 Hazardous
state
66 The Rose
67 Ruhr Valley
city
68 Seal
69 Ridge
70 Hard
material
71 Bell on
eyelid

7 Kind of palm
8 Engrossing
interest
9 Foppish singer
10 Truly
11 Flourish
12 Pharmaceutical
abbreviation
13 Break with
18 — eagle
24 Predatory
mind
25 Dyspepsia
26 Commence-
ment
30 Asian
kingdom
33 Fine
34 Physical
35 Cubby in
Quebec

37 Giant in Norse
mythology
(Var.)
40 Commissions
42 Typewriter
part
45 Kind of
physicist
48 Removed
51 Piece of cow-
boy's gear
55 Declares
positively
56 Play with TV
— controls
57 In a bad humor
59 Resting place
61 — drive
62 An ocean: Abbr.
63 Treatable
abbreviation

65 Cooledge

5/8/67

APARTMENT SIZE REFRIGERator and stove. Chrome table and chairs. Bed, dresser, vinyl and bolstery. 968-6958.
M9-3t

HAND LAWN MOWER, STREAMlined, excellent condition. Power lawn mowing stove, hot water heater.
962-9924.
M9-3t

DOUBLE - BREASTED SUIT, measures 810. Washer and dryer. 962-8548.
M9-3t

100 HEAD EXTRA GOOD HEREford, Durham cross heifers, second clicker steers and heifers. Also choice steers and heifers. Sale Tuesday May 9. George Hall, Auctioneer. Phone 962-2933.
M9-2t

FACTORY-SEALED, 19" PORTable TV, 295 sq. in. screen, $179.95. Also 23" console, $299.95. Trade-ins accepted. Phone 962-2352.
M9-2t-c

FREEZER, WESTINGHOUSE REfrigerator, excellent condition, $50. Battery charger, charges 1 to 6 volts and 6 to 12 volts, $15. Small bathroom cupboard $10. 752 Bonisteel.
M9-3t

TWO TURBINATOR DRYERS with chain, $15. Also 2 electric dry shampoo basin with chair $50. Phone 962-2352 or 962-2933 after 5.
M9-2t-c

66 JAWA MOTORCYCLE, 175cc. Perfect condition. 968-7252 after 6 p.m.
M9-3t

DRAPES 97 X 84, RUG 8 X 12, washing machine, all in good condition. 968-7252.
M9-3t

NEW AND USED QUALITY furniture bought and sold. Complete line of chesterfield suites, bedroom suites. Everything for the home. Belleville Furniture and Auction Barn, 580 Dundas East.
M9-3t

WELL DRILLING, FREE WATER test. Pump installation. Phone 962-2555 or 962-2933. Ask for Leaf Drive, Belleville, 962-2555.
A28-tf-m

REAL ESTATE FOR SALE

WEST PARK ALL ELECTRIC bungalow, 3 bedrooms, 1½ baths, family room, fireplace, garage. Save money on private sale. Phone owners please. Phone 962-9009.
W-4-tf

FAMILY LIVING

Couldn't be better than in this fine three bedroom split, priced at $21,900. East hill, large rooms, family size rec room, den, extra wash room. Attached garage, well landscaped large yard and many other extras.

968-5757

J. E. McKinney
REALTOR

Cash For Your Home
List With
D. J.
WHALEN
Real Estate Limited
SPRING WILL COME

We have the home of your choice now on hand for sale. A beautiful home for the family with room for activities. 3 beautiful bedrooms, 2 baths, family room, 2 fireplaces, 2 bath rooms and 2 showers. Finished beautiful recreation room. Large kitchen with dining bedroom and garage. Beautiful landscaped lot. Many other extras. Priced at $29,900. Terms to suit purchaser. You must see this home to believe it.

COMMERCIAL BUILDING

Opposite Bayside School off No. 2 Highway between Belleville and Trenton. Suitable for Restaurant, Snack Bar, Store, etc. Size 112' x 132'. Modern brick building, cement floors, etc. It is worth looking at. Call now.

OFFICE 962-4328

231 FRONT STREET
BY NO MEANS LAST
JACK DIAMOND 962-0193
OPEN EVENINGS UNTIL 9:00

Redmerselle Road

This 3 bedroom bungalow is on a beautiful treed lot. Large lot of good water with softener. Large kitchen with dining room, family kitchen and separate dining room. Immediate possession. Price is flexible at $14,900.00.

968-5757

J. E. McKinney
REALTOR

REAL ESTATE FOR SALE

CURSON'S NEW AND USED clothing, Army boots and shoes 75 Dundas St. E. — 962-6611
M-tf

WHITBY TENTH WITH DX118 100% guaranteed. Also Ford and Dott's Drum. 213 Front St.
A236-1m

FANCY AND CEE GRADE APples, reasonable prices. Reserve Stores, Redeserville 962-2931.
M9-3t

EXPO SPECIAL CAMP TRAILER. Build-in bunks and ice box. Lots of floor space roomy tent and awning. Only $495.00 delivered with all gear. Terms if wanted. 962-1366.
M9-4-f

FREEZER OWNERS! TOP BEEF quarters, $1.00 per pound. Processed, delivered. Free delivery. Concession — Trenton — Belleville. 962-2022. Ken Scott, Trenton.
M9-4-tf

LAWN MOWERS SHARPENED, reconditioned, saws, scissors, other tools sharpened for hire, good job guaranteed. Apply 58 Pinnacle St.
M9-3t

PORTABLE STEREO RECORD player, excellent condition. 962-9924.
M9-3t

FARMALL 100 TRACTOR WITH hydraulic row crop cultivators, power takeoff and mower. In good condition. Call after 5:30 p.m. 968-7653.
M9-3t

LAWN MILK CHUTE. ALSO 20 milk cans. Phone Wellington 399-2.
M9-3t

SMALL FRIGIDAIRE AND MATtress. Phone 962-2933.
M9-2t

APARTMENT SIZE REFRIGERator and stove. Chrome table and chairs. Bed, dresser, vinyl and bolstery. 968-6958.
M9-3t

HAND LAWN MOWER, STREAMlined, excellent condition. Power lawn mowing stove, hot water heater.
962-9924.
M9-3t

DOUBLE - BREASTED SUIT, measures 810. Washer and dryer. 962-8548.
M9-3t

100 HEAD EXTRA GOOD HEREford, Durham cross heifers, second clicker steers and heifers. Also choice steers and heifers. Sale Tuesday May 9. George Hall, Auctioneer. Phone 962-2933.
M9-2t

66 JAWA MOTORCYCLE, 175cc. Perfect condition. 968-7252 after 6 p.m.
M9-3t

DRAPES 97 X 84, RUG 8 X 12, washing machine, all in good condition. 968-7252.
M9-3t

NEW AND USED QUALITY furniture bought and sold. Complete line of chesterfield suites, bedroom suites. Everything for the home. Belleville Furniture and Auction Barn, 580 Dundas East.
M9-3t

WELL DRILLING, FREE WATER test. Pump installation. Phone 962-2555 or 962-2933. Ask for Leaf Drive, Belleville, 962-2555.
A28-tf-m

REAL ESTATE FOR SALE

100 ACRES FOR RENT, FARMland, 40 acres good hay, good pasture, 20 acres plowed, balance in good watershed and manure, $400.00 per year. 477-2666, Oshawa.
A-tf

4 BEDROOM HOUSE WITH ALL modern conveniences, 2 mile from city school house, at 6 Hillcrest between 3 - 7.
M9-3t

GORDON WOODS
Real Estate Broker

139 FRONT STREET
Member of the Belleville Real Estate Board
CANTEEN

or small grocery store. Address 2 rooms, 2 bedroom living accommodations, bath.

4 BEDROOM

Order two story home. Exterior large kitchen, dining room, living room, 1½ baths, 2 bedrooms, 2 on 1st floor. A low down payment would do.

EAST SIDE

3 bedroom, all brick and attached garage. Dining room 4-piece bath. Priced for quick sale. Choice of two.

OFFICE: 968-6471
IF NO ANSWER CALL
PHIL RAY 962-7338
LORNE CHARLTON 962-8117
GORDON WOODS 962-8217

JUST GET A PROMOTION OR RAISE?

Well your wife deserves one too, and we have homes to be able to offer you and your family this type of home. Situated on a large landscaped lot, 3½ bedrooms, 4 bedrooms that allow for personal touch and decor. Luxurious living room with fireplace, dining room, family kitchen complete with roll front cabinet and ideal for a "rec" room. Located in Trenton's newest. Asking only $23,900.00.

IMMACULATE, IRREPLACEABLE, AND EXCLUSIVE

This 3 bedroom split level home featuring many extras such as ultra modern kitchen complete with sliderite kitchen and dining room, 1½ baths, family room, fireplace, attached garage, carport. Excellent end roof mortgage. Will sell at $17,900 or $14,500 mortgage.

HAPPINESS

is owning this beautiful clear brick split level. Completely finished rec room and den, bedroom, fireplace, picture window in living room, ravines outboards in a delightful setting. Priced at $19,900. Terms to suit. Available for immediate possession.

CALL YOUR JOYCE MAN
HE HAS ALL THE DETAILS

GERALD
JOYCE
REALTY LTD.
139 FRONT STREET
PHONE 962-8338
OPEN EVENINGS UNTIL 9:00

TO LET

TWO BEDROOM MODERN brick bungalow, two miles from city limits. $85. 962-3716.
M9-3t

ONE BEDROOM APARTMENT, ground floor, heated, $80 per month. Phone 962-1867.
M9-3t

THREE BEDROOM DUPLEX, ground floor, heated. Apply 10 Annex to Bob A-9, The Intelligencer.
M9-3t

FOR SALE

LEASE EXPIRING
Liquidation Sale!
THE LATEST IN SPORTS ACCESSORIES
KUSTOMAG WHEELS
Our Reg. Price $64.95 ea.
SALE PRICE $47.50 ea.

DEEP DISH — Chromed All Steel
Our Reg. Price $39.95 ea.
SALE PRICE $47.62 ea.

Reversed CHROME WHEELS
Top Quality Chrome
Our Reg. Price $34.85 ea.
SALE PRICE $27.89 ea.

FLOOR SHIFTS by FOXCRAFT
Our Reg. Price $29.95
SALE PRICE $20.95

SUPER CARAVALLE FLOORSHIFT WITH CONSOLE
Our Reg. Price $39.95
SALE PRICE $31.89

DELUXE FENDER MIRROR FITS ALL CARS
Our Reg. Price $4.49
SALE PRICE $3.33
Charge It — Instant Credit
HANDY ANDY SERVICE CENTRE
510 Dundas Street East
OR
ORDER STORE
337 Coleman Street
962-1186

Farm Tires

11.2 X -28 4 Ply
NYLON
Reg. $85.10
Sale Price
Now! $59.99 Each
Other Sizes At Similar Savings
Uniroyal Centres
14 BRIDGE WEST
968-3575
M27-tf-m-w-f-tf

STRAWBERRY PLANTS GROWN on new ground. Senator Dunlap, Kimberly Redland, Jewel, Sparkle $20. thousand. Phone noon or evening. Cecil Kellar, Lakeview, 393-5332.
M9-3-4-8-9-11-13-16-18

FOR SALE

Patio Days Are Coming
SEE US for
- ALUMINUM SLIDING PATIO DOORS
- COLORED TRANSLUCENT FIBREGLASS ROOF PANELS with Do It Yourself Instruction Booklets.

Canadian Pitsburg Ind. Ltd.
329 Church Street
962-2584
M9-10-12

TRENT VALLEY MOTEL HAS duck Canvas killed, curtains and awnings, campin' orders. Wade er. 397-3014 — 398-5689
Au-18

8 X 21' CONVAIR TRAVEL trailer for sale. Fully self contained. One year old. 962-2933.
M9-2t

WESTINGHOUSE AUTOMATIC washer and dryer. Both very clean, suitable for cottage. Price and all burner for furnace. 962-2933.
M9-2t

50 CEDAR POSTS, A NUMBER of planks. Phone 962-2933 or Phone Tweed 478-5304 North, Ont.
M9-2t

STONE GRIST MILL IN STIRling. Operating condition. Also Corby Grist Mill 395-5574 with Stirling Feed Company, Box 172, Stirling.
M9-3t

Yorkshire boars, 6 months old. Registered and grade. Apply to Phone Robert Williams, Bloomfield, 393-5636.
M9-3t

NO. 1 ALFALFA AND TIMOTHY Hay. Also mixed hay. Phone 962-6535.
M9-3t

SAXAX, 10-FOOT LONG WITH saddle. Phone 968-6958.
M9-3t

KARN PIANO NEWLY REFINished. Phone 962-0077.
M9-3t

USED WESTINGHOUSE REFRIgerator $45 guaranteed. Electric automatic washer, $40. 963-3401.
M9-3t

ONE MORRIS CHAIR, WALNUT frame $45. 962-6958.
M9-3t

HONDA 300 CC PERFECT CONdition, only 5,000 miles, windscreen, windshield, 1351 Sidney Street, Apt. 2, 962-7453.
M9-3t

PIONEER SEED CORN AVAILable. Blue Ribbon 3 Way Hybrid. Carrying Pace, Ont., 962-9171.
M9-3t

ENGLISH SADDLE, LIKE NEW, brown, $20. Pony show harness, $60. Lawn mower, 18-inch cut, $15. At equipment like new. 962-2933.
M9-2t

ELEVEN CUBIC FOOT G. E. REfrigerator, perfect condition, chrome aluminum cabinet top and bottom, $125. Phone 962-2933.
M9-2t

McCLARY REFRIGERATOR, LIKE new. 8 cubic feet, $100. 8 cubic foot, $80. 9-cubic electric stove, $60. 962-6218.
M9-3t

FREEZER OWNERS TOP QUALity beef weapped in sanitary cellophane. Delivered and processed in Belleville and Trenton. Call Ken Scott, Trenton 392-2022 or 962-1125 days, 962-2022 evenings.
M9-tf

KEN COON — PRIDE 132 — 10-speed, 495 and Nu Gaum, 968-6218 after 5 p.m. Phone.
M9-3t

For Fast Results, Try An Intelligencer Action Ad! You'll Be Glad You Did!

—GREEN THUMB SPECIALS—

LOOK! WHAT 99 PENNIES WILL BUY!

GREEN THUMB SPECIALS

Rosebushes!

99 Pennies

"While They Last"

We Also Have A Large Assortment Of

— Evergreens —
— Seed Potatoes —
— Peat Moss —
— Fertilizer —
— Shrubs —
(Assorted)

OPEN DAILY 10 a.m. to 10 p.m. Including Sunday

Hi-Way Fruit Market

HWY. NO. 2 EAST
(Just Past Bakelite)

M18-10-12

GREEN THUMB SPECIALS

- 3-PIECE GARDEN TOOL SET Reg. $1.19 NOW! 99 Pennies
- NEW CONTINENTAL HOSE-NOZZLE Reg. $1.29 NOW! 99 Pennies
- STEEL-RIGGS MARVEL GREEN FORMULA 10 LAWN SEED - SPECIAL ! 99 Pennies
- INSTANT SELF-STARTING HARDWOOD CHARCOAL Reg. 99 NOW ! 99 Pennies
- THONGS — All Sizes - SPECIAL! 99 Pennies

Western Tires

AUTO SUPPLY

475 Bridge E. — 962-8609
— Belleville Plaza

M18-10-12

GREEN THUMB SPECIALS

- 50 Ft. 3/16-Inch Plastic Covered Wire Clothes Line. ONLY! 99 Pennies
- 2½-Inch Pure Bristle Paint Brush. ONLY! 99 Pennies
- Covered Aluminum Square Cake Pan. Only! 99 Pennies
- Vacuum Cleaner Bags. All Makes. ONLY ! 99 Pennies Per Pk.
- 8 Plastic Tumblers, Nicely Decorated. ONLY 99 Pennies
- Chonite Serving Tray or Divided Relish Tray. ONLY 99 Pennies

Smith Hardware

214 Front St. — 962-3078

M18-10-12

GREEN THUMB SPECIALS

- New Continental Spray Adjusting Hose Nozzle for the Garden, Home, Service Stations and Industry. Reg. $1.19. NOW ONLY! 99 Pennies

"FISHING FOR BARGAINS" Don't Miss These

- WHITE FISH LURE, medium size. Reg. $1.25. FOR 99 Pennies
- WILLIAMS' WOBBLER Medium Size. Reg. $1.25. FOR 99 Pennies LIMITED SUPPLY
- FISH NETS ! Reg. $1.88. NOW! 99 Pennies LIMITED- SUPPLY WHILE THEY LAST

At

Simpsons-Sears

229 FRONT ST.

962-8611

M18-10-12

GREEN THUMB SPECIALS

HAND PRUNER
Reg. $1.89
NOW ONLY! 99 Pennies

TWO ARM REVOLVING SPRINKLER Reg. $1.49
NOW ONLY ! 99 Pennies

HOUSE AND GARDEN INSECTICIDE BOMB
Reg. $1.29
NOW ONLY! 99 Pennies

3-LB. PINK VIGARO FERTILIZER
ONLY 99 Pennies

50-FT. BLACK PLASTIC HOSE WITH COUPLINGS
Reg. $2.49
NOW ONLY ! 99 Pennies

Whites Hardware

250 FRONT — 962-4555

M18-10-12

GREEN THUMB SPECIALS

GREEN THUMB GARDEN GLOVES
Reg. $1.19
NOW! 99 Pennies

GARDEN STAKES FOR HOSE-BUSHES, ETC.
Reg. 6 for $1.20 ...
NOW 6 for 99 Pennies

ROSE DUST OR SPRAY CONTROLS BUGS AND MILDEW
Reg. $1.49
NOW ! 99 Pennies

AGRICIO ROSE FOOD 8-8-8 FERT.
Reg. 3 lbs. $1.20
NOW 3 LBS. 99 Pennies

24-D 16-OZ. CAN KILLS LAWN WEEDS
Reg. $1.29
NOW! 99 Pennies

Thrasher Feeds

350 COLEMAN
968-5363

M18-10-12

GREEN THUMB SPECIALS

PANORAMA MINIATURE GLADIOLI BULBS
Reg. 25 for $1.39
NOW! 99 Pennies

DOUBLE TUBEROUS BEGONIAS
Reg. 3 for 95c
NOW ! 4 for 99 Pennies

WEED BLASTER 24-D FOAM BOMBS
Reg. $1.39
NOW! 99 Pennies

SUPER COMPITOX LAWN WEED KILLER
Reg. $1.39
NOW ! 99 Pennies

GARDOL SYSTEMIC ROSE AND FLOWER SPRAY
Reg. $1.19
NOW! 99 Pennies

Bishop Seeds

AND GARDEN CENTRE LTD.

81 Station — 968-5533

M18-10-12

GREEN THUMB SPECIALS

GALVANIZED WATER PAILS — No. One
Reg. $1.29
NOW ! 99 Pennies

PLASTIC WASTE PAPER BASKETS
Reg. $1.39
NOW! 99 Pennies

LAWN SPRINKLER WHIRLO-SPRAY
Reg. $1.29
NOW! 99 Pennies

PLASTIC LAWN EDGING
Reg. $1.19
NOW!! 99 Pennies

WINDOW SPRAY (Aerosal Can)
Reg. 99c Per Can
NOW! 2 for 99 Pennies

WEED KILLER
Reg. 99c Per Can
NOW! 2 for 99 Pennies

Coulter's Hardware

111 FRONT N. — 962-4828

M18-10-12

GREEN THUMB SPECIALS

Look! What 99 Pennies Will Buy . . .

—40-Ft. Vinyl Garden Hose

—Bicycle Pad Locks

—2-Cell Flashlights

—2 Gal. Watering Can

—Boys' Fishing Poles

—1 Gal. Can of Reg. Motor Oil

—Touch-Up Paint (Spray Can)

—3 Golf Balls

Canadian Tire

ONE LOCATION ONLY
248 Coleman St. — 962-6701

M18-10-12

LOST

MAN'S OLD RING INITIAL G and diamond. Phone 968-7995, 962-3250. M19-3

PETS FOR SALE

BOXER PUPPIES. WITH PAPERS. ten weeks old. Phone 962-2250. M19-3t

COTTAGES TO LET

TWO COTTAGES. PAPINEAU Lake. 2 miles south of Wellington. Phone 968-9007. M19-4

HOUSEKEEPING COTTAGE by month or season. Reasonable. North Port area. David Cole, Picton, 476-4503. M13-tfn

COTTAGES FOR SALE

TWO BEDROOM INSULATED house, 1½ miles from Bayside. Must be sold during next week. Phone Belleville 968-5068. M19-3t

3 BEDROOM COTTAGE, Massey Lake, Arden, 221-5127 after 6. M19-4t

BOATS AND MOTORS

16-FOOT MOLDED PLYWOOD boat with accessories. 3 h.p. electric start motor, trailer. Phone 962-4746. M19-3t

14-FT. CEDAR STRIP WITH 18 h.p. Scott Atwater and controls. Apply 333 Sidney St., 962-7251. M19-3t

ROLLIES' MARINE, BRIGHTON offer you the widest selection of boats, motors, trailers, etc. Complete service. Open every weekend before Easter in between Toronto and Montreal. Daily and 9:00 p.m. Saturdays until 10:00 p.m. Free telephone. Zenith 6-2000. Rollies' Marine, Brighton made at Rollies.

RAY OGDEN BOAT, HYDROplane, 11-ft. 20 H.P. Mercury motor, 1966. Both in A-1 condition. Wellington 399-2345. M19-3t

LOTS FOR SALE

100 FEET FRONTAGE BY 250 feet deep on Trent River East of Frankford, one mile from ski hill and golf course. 962-4746. M19-4t

SUMMER RESORTS

SWIMMING POOL 30 X 50. Fraser's at Northport House-keeping cottages. Golf, fishing. Phone Picton 476-4833. M16-6m

MYERS CAVE LODGE, AMERICAN Plan. Housekeeping cottages on Marble Lake. Hwy. 506. Inside snowmobiling, good fishing, sand beach, playground. Lee Wade, Owner. Phone Northbrook 336-2252. M19-13m

HORSES FOR SALE

STANDING AT STUD

May Dove TINY TIM. Registered and standard bantam pony, gentle, well broken, ideal for children, commodatious to stable mares if necessary. Visitors welcome after 5. Monday through Friday. Weekends anytime.

Mr. & Mrs. Clayton Brooks

34 Dundas, Deseronto

Dial 396-2234

M19-4-6-8-10-12

BUSINESS and SERVICE DIRECTORY

USED DAILY BY SHOPPERS and BUSINESSMEN

Consult the advertisers in this Directory for the work you want done.

ACCOUNTANTS

PAUL EDWIN FLEMING
Chartered Accountant
185 FRONT ST.
Belleville, Ontario
968-6363
Jy11-tf

JOHN D. LEWARS
Chartered Accountant
217 Pinnacle Street
Belleville, Ontario
Phone 962-4803
Jy3-tf

GEO. A. WELCH AND COMPANY
Chartered Accountants
173 Church Street, Belleville
962-4591
R. IRVINE, C.A.
M. J. STOTESBURY, C.A.
J. H. CANNING, C.A.
Ottawa — Cornwall — Picton
Pembroke - Hull
N11-tf

KENNETH J. SODEN
Public Accountant
Auditor
37 CAMPBELL ST.
Belleville, Ontario
962-3949
S7-tf

T. A. MACHOLD
Public Accountant
Auditor
117 FRONT ST.
Belleville, Ontario
962-6621
B1-tf

ARCHITECTS

WATSON AND WIEGAND
Architects
213 FRONT STREET
Belleville, Ont.
M24-tf

ARTIFICIAL FLOWERS

THE FLOWER BOWL
and GIFT SHOP
Specializing in Plastic Ferns, Artificial Flowers, Wedding Bouquets.
Floral Arrangements, Etc.
Open Daily 9 - 5:30. 246 Front St. Next Door To Bells Theatre
962-9459
M9-3m

BOAT SALES AND SERVICE

HAYCROFT BOAT MARINA
Chrysler Outboard Sales & Service
Sunrunner Aluminum Boats
Repairing, remodelling, refinishing and storage
Belleville, Ontario
Marine Hardware Up To 25 Tons Across Bay of Quinte from Point Anne, turn off Highway 14 just beyond Mount View Cemetery.
Bus Limited Service.
Phone 968-5237
S7-tf

BUSES

BUS SERVICE TO TRENTON AND BELLEVILLE
LEAVE BELLEVILLE
Daily Except Sunday and Holidays
8.45 a.m.
10.00 a.m.
1.00 p.m.
4.10 p.m.
5.30 p.m.
9.30 p.m. Friday only
LEAVES TRENTON TERMINAL
43 DUNDAS ST. E. — 962-3193
Charter Coaches
RATHBUN BUS SERVICE
Trenton Glen Ont. — 965-7351
J27-tf

CARETAKING

HASTINGS
CARETAKING SERVICE
Commercial and Residential
Fully Insured
962-2664
Au19-3m

CONSTRUCTION

T. C. Construction Co.
— Home Renovations
— Aluminum Siding
— Custom Kitchens
— Custom Stairs
— Custom Cabinet Manufacturers
— FREE ESTIMATES —
312 COLEMAN
962-6143
My3-tf

DRUSHEL BASE CONSTRUCTION
IVAN MAY
Landscaping Contractor
968-9117
Mr28-3m

McINROY — MAINES CONSTRUCTION LTD.
Asphalt Drives and Parking Lots
Tree Removal — Stone — Fill
Sewer and Water
Service and Trunk
FREE ESTIMATES
963-6605 -
Jy11-tf

DEAD AND DISABLED FARM STOCK WANTED

B & D DEAD STOCK REMOVERS
Will attend to all your scarce dead stock dealers — this means no delay. Trucks are the BEST PRICE IN TOWN
Phone Collect Tweed 478-2113
Peterborough
BILL ELSON (Owner)
Phone Collect
Madoc Phone Paid
M13-tf

BURRETT FUR FARMS
Ship direct to a Fur Farm for top price for dead or crippled farm stock Up to $25.00 according to size. Remember Burrett's blanket for dead crippled mares.
Cash Paid Promptly.
Guaranteed Satisfaction
Phone (our distance Zenith 8-6350
Collect) Tweed 478-2113
Burrett Fur Farms Limited
Dept. of Agric. Licence 65-C-67
D14-tf

GLASS AND GLAZING

BELLEVIEW
GLASS AND MIRROR
968-3751
354 PINNACLE ST.
— Also —
MARINE PAINTS & VARNISHES
M14-1m

DRY CLEANING

WOODLAND
DRY CLEANERS
Self-Service
—Shirt Laundering
—Storage
—Dry Cleaning
—Fur Coat Conditioner Every Week
CALL 968-6438
314 DUNDAS E.
Au26-tf

ELECTRICAL SERVICES

ELECTRIC
FIRE
ESTIMATES
LOW DOWN PAYMENTS
Now is the time to have your wiring modernized or convert to electric heat.
All this can be done for
LOW
LOW
MONTHLY
PAYMENT
terms to suit your budget.
Call Today
LABELLE ELECTRIC
962-1125 or
962-3068
Au29-1m

FIRE PROTECTION

FOLEY SUPPLY AND PROTECTION CO. LTD.
Authorized Services & Sales
Pyrene — CO2 — Foy
Fire Extinguishers
All Types of Fire Extinguishers Recharged On Premises
23 - Washington Cres. — 962-3701
M14-tf

FLOORING

TORGINAL SEAMLESS FLOORING
Tomorrow's Floor Today
NO WAXING
NO SCRUBBING
CHARLES W. LAMBERT LTD.
962-3637 or
962-3323
F11-tf

FLOOR FINISHING

MAUND'S SERVICE
249 Pinnacle Street — 962-0421
Floor machine sand finishing, staining, waxing and polishing. Window cleaning and wall washing. RENTALS of floor sanders and electric scrubber and polisher machine.
Commercial Vacuums and Mopping Equipment
A630-tf

GAULAGE

LOAM — FILL — GRAVEL
OF ALL NATURES
EQUIPMENT &
TRUCK FOR RENT
ROBERT TRACEY
968-8577
M22-3m

IRON WORKS

Why Slip Or Fall On Icy Steps Have A Railing Installed by
HACKETT IRON WORKS
Interior and Exterior Railings
— Fire Escapes — Balconies
— Room Dividers — Columns
— Steel Stairs — Fabricating and Welding
— Small and Large Repairs
962-0986
161 W. MOIRA ST.
— Free Est——tes
Ja7-tf

INSURANCE

INSURE WITH-CONFIDENCE
BURROWS AND FOSTER
GENERAL INSURANCE
Fire, Auto, Liability, Marine
Personal Property and Bonds
249½ FRONT ST.
Phone 968-6715
D10-tf

For All Your Insurance Needs
Contact
THE HARRY VAN BEEVER AGENCY
General Insurance Agency
Representing
Confederation Life Association
Head Office and Head Group
Wawanesa Mutual Insurance
General Accident Group
Aetna Insurance
Royal Exchange & Atlas Group
Insurance Agents
408 Dundas E. — Belleville
Tel. 962-3024
Au2-3m

JEWELLERS

DOUG JONES
Expert Watch and Jewellery Repairs at
A & J Jewellers & Appliances
244 North Front Street
968-9241
- Color TV
- Electric and White TV
- Stereo
- Appliances

M23-3m

LOANS

CASH IMMEDIATELY AVAILABLE
LOANS ON HOMES
First and Second Mortgages
Any Amount
We Buy Or Sell Mortgages
Courteous, Confidential Service, In Your Home or Our Office
GERALD JOYCE
REALTY LTD.
962-3238
Ja31-tf

MIMEOGRAPHING RUBBER STAMPS

THE JAMES TEXTS LIMITED
183-185 Front Street
PHONE 962-2241

Fast, efficient work covering all needs. Receipts, Circulars, Letters, Statements, Cheques, Labels, Charts, etc. One day service on all types of Rubber Stamps. Numbering Machines and Supplies.
Ja18-tf

MOVERS

BRIDGE DELIVERY SERVICE LTD.
AERO-MAYFLOWER TRANSIT CO. LTD.
Local and Long Distance
Household and Office Moving
Furniture Storage
183 Dundas East
962-2711
Au31-1y

MUSIC SCHOOLS

KAMMER SCHOOL OF MUSIC
Offers
Private Instructions for Guitar (Ira, Banjo, Mandolin, Trumpet, Trombone, Clarinet, Sax, Accordion, Drums, Voice, Etc.
We Rent Instruments
CHARLES KAMMER
Musical Supplies
294 Front St. — Belleville
PHONE 962-6378
M15-tf

PIANOS

F. M. BARRETT CO
Authorized Dealer
For Heintzman & Co. Piano
Heintzman Grand Piano
Lesage Upright Piano
Lesage Lloyd Piano
F. M. BARRETT CO.
101 Canniff Road
962-5331
B23-tf

PUMPS

FOR ALL YOUR PUMP NEEDS
SEE REID'S
—New Stainless Steel and Otaco Systems
—Complete line of quality and guaranteed pressure tanks
—Specialists in repairs to all makes of pumps
—Complete line of pipe and fittings
—Canada 40 Water Heater Installations
—Plumbing Repairs
—Well Tiling
TURBINET REID
Phone 962-2424
R.R. 2 (overlooks Rd.) Belleville
Call Anytime 968-8433
D13-tf

RUBBER STAMPS

All Kinds of Rubber Stamps
Made Promptly
"The Rubber Stamp Men"
24-Hour Service Available at
JONES TEXTS LIMITED
113 Front Street
THE JAMES TEXTS LIMITED
179-183 Front Street
BARRATT'S STATIONERY
326 Front Street — 962-8193
Belleville, Ont.

SERVICES

MALCOLM BROS.
FLOOR AND WINDOW SERVICE
COMPLETE HOUSECLEANING
962-2286 or 968-8374
D23-tf

SERVICE STATIONS

JIM TERWORTHY
TEXACO SERVICE STATION
493 West Dundas Street
Open Every Night & Every Sunday
Mobilgas — Mobil Oil — Diesel
Motorists Try This Place
Texaco Under Survey
Lubrication Specialist
Guaranteed Workmanship
M14-tf

SEPTIC TANK PUMPING

SEPTIC TANK PUMPING
J. W. SHARPE
396-2219
Deseronto
Tile Installations and Repairs
M12-tf

GORD'S
SEPTIC TANK PUMPING
For All Your Needs
Including Industrial
BELLEVILLE
962-9639 — 962-3472
Au12-3m

SEWING MACHINE REPAIRS

SEWING MACHINE REPAIRS
ALL MAKES
Satisfaction Guaranteed
YOUR SINGER DEALER
PLAZA SEWING CENTRE
Belleville — 962-6600
Au6-tf

TILES

We Supply and Install
CERAMIC TILE, TILE and All Types of FLOORING and WALL COVERINGS
Phone For Free Estimates
CANADIAN TILE CENTRE
BUILDING SUPPLIES
445 Dundas Street East
Belleville
962-4581
N15-tf

TYPEWRITER

THE JAMES TEXTS LIMITED
Rentals of Standard Machines on All Makes of Machines
Typewriters and Adders
183-185 Front St. — Ph. 962-6772
A22-60-tf

TV SERVICE

FAST SERVICE ANYWHERE
24-Hour — 7-Day Service
Repairs To All Makes
Antenna Systems
TV SERVICE
107 Dundas East
962-3238
S28-tf

TV SERVICE

BELLEVUE HAS ONLY
ONE
TELEVISION SERVICE CENTRE
CGE PHILIPS, ELECTROHOME CLAIRTONE, CRAWFORD MOTOROLA, RCA VICTOR
962-6721
CIRCLE TV SERVICE
280 Dundas East
F24-tf

UPHOLSTERING

BETTER UPHOLSTERING
962-5442
Milliner T. Lockwood
Upholstering, rugs and carpets, car, truck and tractor seats.
— Tent and Tarp Repairs
Woodworker, Rental Equipment
M14-3m

UPHOLSTERING

OLD AND MODERN FURNITURE Also
CHROME CHAIRS
We Supply Highest Quality Fabrics
Very Reasonable — Call Anytime
962-7633
D6-tf

WATCH REPAIRS

EXPERT WATCH and JEWELLERY REPAIRS
By Experienced Watch Makers
Members Canadian Watch Association
Satisfaction Guaranteed
A. E. HOWSMOTT
278 Front Street
Over Gem Variety Store
962-9743
M7-tf

WATER PRESSURE SYSTEMS

AREA REPRESENTATIVES for
Gould — Berkley — Fairbanks Archer — Southern and Royal 86 Water Pressure Systems
Complete Line of Beauty and Accessories
Accessories for Other Popular Makes
Complete Line of Galvanized Fittings, Brass Valves, Pressure Tanks, Pipe and Tubing
Ask About Our Special Sump Pump Prices for Spring
FERGUSON PUMP SUPPLY
SALES AND SERVICE
Frankford — 962-4746
M16-tf

WELL DRILLING

GEORGE H. CHALK
R. R. 6 — Napanee
Wells for Homes, Farm & Industry
For Price and Terms
PHONE 354-3616
D2-tf

VACUUM CLEANER SERVICE

SAVE $ $ $
Let Us Install A New
VACUUM CLEANER HOSE
On Your OLD ENDS
PLAZA SEWING CENTRE
Belleville — 968-6600
A25-tf

FILTER QUEEN
Authorized
SALES AND SERVICE
Satisfaction Guaranteed
Phone
J. CUNNINGHAM
968-9143
432 Bridge E. — East Belleville
M13-tf

VACUUM CLEANER REPAIRS
HOOVERS A Specialty
Genuine HOOVER Parts
Hoses To Fit Most Cleaners
HASPELL
Booth Radio — 968-3783
Free Pick-up & Delivery In City
S14-tf

AUTO

USED CAR

CENTRE

1961 CORVAIR 500 SEDAN

LIC. NO. 94348

Finished in Bronze White with a matching bronze cloth and vinyl bench interior. Powered with a standard shift transmission, an excellent low profile white wall tires and mirror and body trim. This is a very nicely equipped car and is guaranteed to give you many miles of satisfactory motoring at our very low fair price of only

$645.00

or low monthly payments with no money down and no payments due until mid-June can be arranged.

Contact The Manager
968-9000 — 968-9300
646 DUNDAS EAST
(Opposite Union Carbide)
Open 9 A.M. 'til 10 P.M.

Ponderosa Motors

1963 CHEV. - SUPER SPORT

Convertible, this 6 cylinder beauty is equipped with power glide automatic, on the floor, with bucket seats, console, power steering, power brakes, custom radio, green tracked whitewalls and power sport wheel discs. Finished in a lovely green metallic with matching interior. This unit won't be here long. Lic. K39646

PRICE $1875.

1962 MERCURY STATION WAGON

6 cylinder, automatic, it's installed in Artic White with a red interior. Power steering, power brakes, 2 sensible rear seats, power seat and power rear window. Radio and deep tread whitewalls round out the equipment. Lic. K39647. Inspected and delivered for only $1497.

PRICE $1495.

1966 PONTIAC Parisienne

Sedan. 8 automatic, power steering, power brakes, custom tinted rear whole seat tires, wheel discs, radio, 8,000 miles, steel finish, and silver grey. Lic. No. K39598.

COME UP AND SEE "HOSS" — HE'LL MAKE YOU A SQUARE DEAL.

230 FRONT ST. NORTH
962-4341

M18-tf

Hamilton Motors

WHERE YOU GET 7-DAY EXCHANGE GUARANTEE YOU MUST BE SATISFIED OR CAR EXCHANGED!
WHAT MORE CAN-YOU ASK

Sooner or later, all used cars will have to be sold this way. Trade-Ins— Never Higher. Financing Never Easier. No Down Payment On This Example of our stock.

● 61 BUICK ●

4-door hard top equipped with power steering, power brakes and automatic transmission. Lic. No. K39645. All for only $1,695.00

FULL SALE PRICE $1295.

32 Dundas E.
(Opp. Bus Term.)
962-9898 — 962-9929
M24-3m

AUTO

USED CAR

CENTRE

1962 PARISIENNE PONT. HARD TOP V-8

LIC. NO. J87092

In beautiful condition. Maroon finishe with a matching immaculate interior. Fitted with a 6 cylinder motor. This carefully powerful V-8 motor, rear overcontrolled transmission has a long automatic transmission, cushioned ride, power steering, power steering, power brakes and other extras make this a real buy at our very low fair price of only

$1,245.00

or low monthly payments with no money down and no payments due until mid-June can be arranged.

Contact The Manager
968-9000 — 968-9300
646 DUNDAS EAST
(Opposite Union Carbide)
Open 9 A.M. 'til 10 P.M.

CENTRE

NEW and USED BUSES

ACE MOTOR SALES
KINGSTON LTD.

Ontario Distributor for the "CANADIAN" School Buses
Over 100 Used Cars, Trucks and Buses on Hand
Call KINGSTON COLLECT
546-2229
Au3-ov-m-n-o-t-f

1958 G.M.C. 3-TON DUMP TRUCK
6 Cylinder
4-Speed Transmission
With DP
Good Rubber
PRICE $1,000.
Phone 962-5418 After 5
Au13-tf

I'M GIVING MY PLAYMATE AWAY
Well Almost Anyways !
1963 PLYMOUTH
Ph: 968-5349
M25-3t

VOLKSWAGEN, DELUXE 1963, radio, windshield washers, one owner, 18,000 miles, steel finish. $1,295.

CONVERTIBLE, 1943 OLDSMOBILE, 88, 8 cylinder, fully powered, black and white, 2-tone, new top, radio. Phone 962-2496.
M25-3t

1965 SALE CHEV. 3-DOOR, 307 cu. in., 4-speed 968-8202.
M25-6t

Sell Faster With Ads

OFF THE RECORD — By Ed Reed

"That foolproof, push-button car top isn't."

LBJ Held

mission in Vietnam, Canada and India after stu on the commission.

Late last November, Lewandowski went to Hanoi and spent 10 days talking with diplomats and North Vietnamese officials. When he returned to Saigon about Dec. 1, he met secretly with U.S. Ambassador Henry Cabot Lodge.

Lewandowski told Lodge he believed North Vietnam was prepared to open serious negotiations with the United States. He did not interpose the condition that the U.S. would have to call off unconditionally the bombing of the North.

The Polish diplomat gave Lodge a 10-point statement of topics and principles for the proposed talks.

Lewandowski said the North Vietnamese also were willing to talk about these points.

The 10 points covered such topics as halting hostilities, independence of South Vietnam, the principle of self-determination, withdrawal forces when that independence was assured and the role of elections in determining the government in the South.

President Johnson decided that with some clarification the 10-point statement could serve as a basis for talks and was instructed in clarification.

In Warsaw, U.S. Ambassador John A. Gronouski met with Polish Foreign Minister Adam Rapacki and found Rapacki objected to any clarification on account of the 17th parallel because it could wreck the whole action.

As far as can be determined from available records, Premier President Johnson sometime earlier approved air strikes against the Red River Valley rail and truck centres as targets.

Before any North Vietnamese representative departed for the meeting, U.S. planes carried out the Dec. 13-14 raids on the outskirts of Hanoi, destroying what fell in the city proper.

North Vilnius granted a protest — which always up angry demonstrations in many countries — that the raids were deliberately bombed the civilian population of Hanoi. U.S. denials did little to quiet the worldwide uproar.

It later became known in Washington that one of the two planes had jettisoned their bombs over the city when they were attacked by MIG fighters. It is stated that, no civilian bombing ever was deliberate.

Shortly after the Dec. 13-14 incident, Rapacki was reported to have told the U.S. that North Vietnam had made clear it no longer was interested in the planned talks because of the bombing of Hanoi.

At that point President Johnson had two choices: to escalate as far as further attacks on Hanoi were concerned. Assuming he still hoped the Rapacki talks could work he decided to get it active again if possible. He also decided to avoid fanning further world-wide indignation.

The U.S. sent word to Rapacki through Canada, Ottawa official sources said, that it would not bomb inside the circle of 10 nautical miles around the city of Hanoi and that this should get the talks back on the right track. These sources said Rapacki went back to Hanoi, but Hanoi said no.

Johnson decided to make the Hanoi no-bomb ring something more than short term effort to revive the Polish plan. He sent word to North Vietnam through various channels that the U.S. not only was interested in opening peace talks but also was interested in practical steps to scale down the war.

No responsive action was asked of the North Vietnamese. U.S. officials say North Vietnam never picked up the offer.

To Your Good Health

Repeated Removal of Benign Cysts From Breasts Is Not Always Necessary

Dear Dr. Molner: Since 1960 I have had surgery five times for cysts in the breast. It has been labelled chronic cystic mastitis. Ten cysts of all sizes have been removed. Now I have more.

Since this continued surgery is draining me in many ways, I am seriously considering going to a specialist in a larger city who checks and drains cysts every three months. I feel this is safe because all the previous ones have been benign. I am 49 and feel good except for this. — Mrs. R. I.

Cyst formation is the commonest disorder of the breast. It occurs in about one woman in 20.

The term mastitis is commonly used but for the most part it is not truly accurate, since usually there is no inflammation. Cystic disease of wise she goes to the doctor to have it checked.

Mammography (a form of X-ray of the breast) can be helpful in diagnosis, but the final proof is removal of the cyst or microscopic examination. This is the wisest and safest thing to do.

It may, in some cases, also provide comfort. Since the breasts undergo cyclic changes in response to the ebb and flow of the female hormone the breast would be a more precise description. But let's not argue over it.

The breast is an organ which secretes. Any such structure is prone to cyst formation. Only the individual glands, in this case the milk glands, can become clogged, or encysted.

These lumps — these swollen glands — usually produce no symptoms. The woman suddenly discovers a lump in the breast and, knowing that an unexplained lump is a possible sign of cancer, if she is level, there may be pain and tenderness in the region of a cyst at times. Or there may not.

It is also true that some (not all) women have a tendency to form cysts easily and repeatedly. When one is removed, another may form near the same place.

Because of scarring and the inconvenience of repeated surgery, there is considerable reason behind the idea of not trying to remove them all. If they become painful, aspiration, or drainage, may relieve the pressure as well as give an opportunity for testing to guard against any possibility of malignancy.

There is this, also, to look forward to: The problem of cysts usually is at its height in the age bracket of the 30's and forties and subsides after menopause.

It is possible to have only a single cyst, but sometimes there may be several although in 98 per cent of the cases, they will be limited to one breast.

But there is, obviously, no point in trying to remove them all if others occur. Every lump in the breast should be investigated, but not every one necessarily needs to be removed.

I'll discuss this further tomorrow.

Dear Dr. Molner: In an operation what does "D. and C." stand for? In what other ailments is this used besides removal of a tumor of the stomach? — Mrs. G. M.

It stands for "dilation and curettage," or dilation and scraping. It is often used as an investigative or diagnostic measure, can be necessary after an incomplete abortion, can sometimes put an end to unexplained bleeding if there is some abnormality of the lower surface of the uterus; it's a very useful procedure for many purposes.

* * *

Note to Mrs. H. K.: Addison's disease is insufficient functioning of the adrenal glands. Yes, it is dangerous, but it is not infectious.

Budapest Losing Old Hotel

VIENNA (Reuters) — One of the most romantic hotels of old Europe, the Duna in Budapest, where the faucets leaked and the elevator seldom worked but where gypsy music played and the waiters were proud of the Danube, is being torn down.

In its place will arise a 12-storey Duna Intercontinental, with 400,000 dpo of American money and accommodation for 600 guests.

The man behind the loan is Budapest-born Cyrus Eaton, U.S. millionaire industrialist, frequent visitor to Budapest in recent years.

The new hotel has a modern T-shaped design conceived by Hungarian architect Fiszt and a team of Budapest architects.

The Duna, a piece of 19th century Austrian baroque architecture, was until 80 years ago the palace of Baron Levi. Then it was bought by Count Erdody, with a decor of gilded ships.

The Duna's restaurant menu listed 34 dishes in four languages. The dance floor in the first-floor bar had a bevy of pretty girls, some of whom are known to be employed by the ministry of the interior.

The hotel closed soon as plumbing and the elevator was one of the first installed in Budapest, at the turn of the century. But the Duna was one of the first hotels to have a swimming pool, the staff of 200, most of them "old faithfuls," was multi-lingual. Marta, the 60-pluskilogram operator, worked at the Duna for 50 years.

New Units May Save One in Six

LOS ANGELES (AP)—Heart experts say special cardiac care units planned for thousands of hospitals across the United States are expected to save a sixth of the persons now lost to heart failure each year.

Specialists discussed the plan at a course sponsored by the American College of Cardiology. Physicians and claimed additional thousands could be rescued by "extra hearts," under development.

About 600,000 persons die of heart failure each year in the U.S.

The physicians said two distinct approaches are under research and development.

One method is the "heart assist": so implanted device to see his patients free of the strain of pumping the blood.

Doctors hope to be able in time to have the device in place for several months at a time.

The second approach requires no surgery.

Dr. David H. Watkins, director of surgery to Denver General Hospital, describes a cuff-like pulsating device which can be attached to the patient's circulatory system.

The pump works in synchronization with the heart and adjusts to pressure and electrical changes in the atmosphere.

The specialists said it can increase by 500 per cent the blood flow through weakened hearts.

Its chief use would be to save emergency cases who have only minutes to live unless some aid is given.

Colorado 'River Doc' Retires

GLENDALE, Calif. (AP) — After 17 years, Dr. Carl Knox doesn't have to travel 300 miles up and down the Colorado River to see his patients.

The "River Doc" is enjoying his first taste of retirement.

Knox, 78, had tended to the medical needs of the several hundred Indians and other who live and work in camps along the river, which divides California and Arizona.

Most of his patients were so poor they often could not afford to pay the $1 or $2 he charged for house calls, settling their accounts instead with pies and fruit.

For Knox, the years since he began his river practice in 1950 had been his happiest. "I think being on the river provided me with the greatest satisfaction," he said as he recalled 56 years of medical practice.

"I just got fed up with the rush of the city, so I farmed myself out to the boondocks."

Strictly Personal

Life Can Be A Series of "Ifs"

By SYDNEY J. HARRIS

Are You Telling the Truth to Yourself —

When you say that if you had happened to take a different crossroad at some earlier time in your life, things would have been much better?

When you complain that favoritism, office-politics, or log-rolling have held you back and have given the less meritorious preferment over you?

When you claim that if only your husband or wife would change some habit, you would be able to get along really well?

When you insist that you "know myself," and therefore have no need to delve more deeply into the personal source of problems that plague you?

When you shrug that you've been "too honest" for your own good, and that others have done better than you simply by cutting corners and closing their eyes to sharp practices?

When you suggest that your children not into trouble because of "bad company" and malicious influences that you were powerless to control?

When you call yourself an "innocent bystander" to some flagrant injustice perpetrated in your presence and about which you decided not to protest or interfere?

When you maintain that people are "too selfish," and thus imply that you would become less so if only the world would let you?

When you blame one, or both, of your parents for conditioning you in such a way that your defects and failures have become their responsibility rather than your challenge to change or overcome?

When you cling to the "Devil theory" of human affairs — that one particular group of people is the source of society, is to blame for most of our woes, and that if this group were liquidated, all would be well and we could be prosperous, peaceful, and happy?

When you cherish "bold individualism" in your economic life but practice shocksure conformity in your social, intellectual and emotional life?

When you believe that "everybody is entitled to his opinion" but simultaneously hold that some opinions are too "dangerous" to be permitted free expression?

When you come out strongly in favor of "rights," but somehow they always happen to be the rights of people like yourself, and not the rights of people in other life-situations?

When you call yourself "a victim of circumstances," even though the circumstances have been largely contrived by your past actions?

When you complain that your self-esteem is low, and then attribute it to a general "misunderstood," and fail to reflect on the possibility that they may be misunderstood largely by others than yourself?

When you believe that "everybody is entitled to his opinion" but simultaneously hold that some opinions are too "dangerous" to be permitted free expression?

When you come out strongly in favor of "rights," but somehow they always happen to be the rights of people like yourself, and not the rights of people in other life-situations?

When you call yourself "a victim of circumstances," even though the circumstances have been largely contrived by your past actions?

When you complain that your self-esteem is low, and then attribute it to a general "misunderstood," and fail to reflect on the possibility that they may be misunderstood largely by others than yourself?

Expo Roads Named After Great

MONTREAL (CP)—Pick a "great man" — any great mind—but his name has to start with X.

Xerxes? Xenocrates? Xavier Cugat?

Well, now you know why Expo's boomerang committee stuck Xenophon Avenue on the penultimate street sign of the island Expo world.

The committee has been chopping names for the Montreal exhibition for more than a year and has displayed a definite flair for the job.

Gone are Rue Jake Jake Saloon, for instance, or the five bandshells — Largo, Allegro, Scherzo, Adagio and Presto.

"There's one day early this week I'll be announcing the name some of the roads on the site," says top toponomist Jean-Louis Roy dramatically.

"I sat down with an encyclopedia and tried to fit the alphabet to the great names of civilization. We decided the great minds had to be dead and we didn't want any military or controversial figures." Expo has already designated its north-south streets by the numbers 1 to 72. Mr. Letourneur said his committee were to name the 26 east-west roads, which all became avenues.

TWO ARE CANADIANS

Two Canadians were awarded street signs at once —Sir John A. Macdonald and Sir George Etienne Cartier. "It's Confederation year, we had to have them."

To get those Canadians in, we threw out a lot of very distinguished names. Cartier originally had a lot of competition. Confucius, Cervantes, Chopin, Cezanne ..."

Some of the names chosen have at least some relation to their location.

Danish storyteller Hans Christian Andersen has his on the loop around which roads visitors in to the fantasy world of the fair.

But whether English author Emily Bronte has much in common with the "power reflier," trailer-camp stop and Cite du Havre public safety station that line her borders, Mr. Letourneur doesn't know.

As the only woman qualifying among the "great minds" though, she set hardly afford to be fussy. Besides the committee threw out Bach, Balzac, Brahms and Beethoven to get in that concession to female sensibilities.

CAN'T GET LOST

The avenues are in alphabetical order to help visitors find their way around the maze of pavilions and amusements that make up the site.

They start with Anderson Avenue on the north side of the river, cut across the two central islands to the south shore and the Jacques Cartier Auto Park.

"A person hitting Vanier or Young Avenue knows he's pretty well near the end of things," Mr. deLorimier explains. "But if he's at Haig, marshjoffe or Ibsen Avenue he's still in the middle."

Some of the streets were clearly public — chosen as much to spread honors around among the countries as to indicate their stature.

Smetana Avenue, for example, was named for the Czech composer over Sandspear, Shaw, Spinoza, Schubert and Shostakovitch among others.

Then there's Pavlov Avenue: "Pavlov was a psychologist who had one great quality. That is, he was Russian. We had dropped another Russian giant, Dostoyevsky, for Dante, so we had to compromise."

SINGLE AMERICAN

The Russians also have Tolstoi Avenue but there's only one bow to American greatness — Einstein Avenue, running along the north shore of St. Helen's Island.

And India's Ghandi is the only representative of the Far East, although the Confucian Avenue of Oriental civilization."

But little Portugal made up for having the only Pope to name the committee could think of beginning with Q— the explorer Quebec.

There wasn't much competition for Wagner, Ovid, Yeats or Ulysses either.

Now, who's left? Oh, yeats. British and French scientists Newton and Lavoisier, French sculptor Rodin, English poet Keats and Belgian-born composer Janacek.

And before forgetting one of the best food-signs of all:

"Meet you on Freud Avenue!"

URGE HOSPITAL REFUNDS

TORONTO (CP) — A resolution passed Saturday at the annual conference of the Ontario Federation of Printing Trade Unions urged persons paying for nursing care in hospitals or private hospital accommodation should get a refund from the company if they are placed in a public ward. The resolution said the refund should be the difference in cost between a semi-private room and public ward.

AUTO

STATION WAGON, 1961 FORD, 10 passenger, excellent condition. All power options. $995. Mr2-542

'56 METEOR CHIEF, TRANSportation. Phone 962-7123 after 5—

'55 VOLVO 218 ENGINE, 4-SPEED transmission, excellent condition. 323-5445 Mr2-61

'64 YAMAHA MOTORCYCLE 650 Perfect condition, extra accessories. 962-6239 evenings. Ask for Tom. Mr2-5

'65 PONTIAC LAURENTIAN bleue, 6-cloud, 2 cylinder, automatic, power steering, radio. Excellent condition. $2,295. Mr2-5

'60 FIAT, NOT RUNNING. Hard to lawn mower. Phone 962-6051.

'59 METEOR, LIC. 253201, 3-door station wagon, $150 worth by payment. John Motors, 968-1971.

Hamilton Motors

WHERE YOU GET 7-DAY EXCHANGE GUARANTEE YOU MUST BE SATISFIED OR CAR EXCHANGED ! WHAT MORE CAN YOU ASK

Sooner or later, all used cars will have to be sold this way. Trade-ins — never higher. Financing never Easier. Payments Till June. Example of our stock.

'63 DODGE

4-door sedan, finished in Diplomat Blue with white top. Lic. 187846. As low as $10.00 down $45.00 per month.

FULL SALE PRICE $1095.

32 Dundas St. E. (Opp. Bus Station)
962-9898 Mr2-9239

AUCTION SALE

COMPLETE DISPERSAL SALE
HORSES — FARM

74 registered Holstein cattle including Ancestor, Proudest Rose born April 12, 1965. Approximately 40 head in milk or coming fresh. Balance cows and heifers bred to Ancestor. 30 head of horses, 20 head of good horses for all work.

DeLaval Delatank 40 cu. De Laval pipeline milker, 2 unit. Both tank washer. Barns private also 2 milkers. Case 930 tractor, 1000 hour, Burns milker pipeline and milkers for 40 cows. Ford 5000 motor mounted tractor, 1000 hour. International Farmall 3-point hitch tractor. Massey Ferguson 3-furrow 3-point hitch plow. International 16 run seed grill. Massey Ferguson manure spreader. International Farmall 2-row cultivator; Pets silo unloader; Pets 30-foot bunk silo unloader; Pets feeder, International 80 pto conveyor; International 3-section spring tooth harrow; International 10-foot farm machinery, some hay, straw grass and corn; cedar posts; barn of Harold J. Morgan, 4 miles east Cooperstown of Highway 45.

THURSDAY, MAY 11
At 10 A.M.
FARM SOLD
BAY AND ROY WILLIAMS
Auctioneers
Cannifelton
Phone 653-2043 — 653-3533
Mr2-2

NOTICE

FAST
CONVENIENT
ECONOMICAL

TAXI
SERVICE

Give us a ring at any hour of the day or night. Call 968-6464-5-6, for prompt, courteous taxi service anywhere in Ontario.

CHECKER RADIO TAXI
968-6466
968-6465
968-6464
Belleville, Ontario
180 FRONT STREET
Jn8-1

CAMPING

GOING CAMPING THIS SUMmer, we've finally got one less bed. Will sell Dandy Lite tent Trailer, Ont. tir free immediately. A320-1m

BOATS FOR SALE

SPRING SPECIALS! ALUMINUM canoes, 16ft. Prospector, regular $260, fully equipped $265. (No trade) 14ft. Trailcraft, regular $220, equipped $240. Trade your boat. Robie's Marine Brighton.

FOR SALE OR TRADE, 1966 FISHerman 16-foot, 90 h.p. motor, 55 trailer, 962-9333 Mr2-12

MUSIC LESSONS

GUITAR, TENOR BANJO LESsons, other stringed instruments. Can furnish instruments at 20% discount. Phone 962-6051. Mr2-5

'59 METEOR, LIC. 253201, 3-door station wagon, $150 worth by payment. John Motors, 968-1971.

TRAILERS FOR SALE

10 - FOOT HOUSE TRAILER, eleven four. Mom. Dad, two children, to be closed. Has toilet, table, etc. Such moments car, $1,000. Phone 962-6239 after 5 p.m. Mr2-5

'64 TRIPS HOME 10' TRAILER, 10. Gas type furnace. Terms available. Travelrest Sales 207-9348 Trenton. Mr1-66

OSSIFF'S TRAILER CLEARANCE new 1966, pyramids, Shamrocks, 2 left. Two unfurnished 10x50 Shamrock and two trucks. Rental Clearance at Ossiff's.

SILVERLINE TRAILER SALES and rentals. Bay Shore Rd. Belleville. Station. 962-2363. Corner of St. Front and Dundas. Am7-tf

30 X 10 RICHARDSON DIAMOND middle home, bedroom, automatic washer, fridge, stove, 2 baths, screened porch, skirted, fully furnished. Excellent condition. 102 Mohawk Village. 4314. Am11-tf

NOTICE

REWARD

Anyone knowing the whereabouts of a girl's Rawleigh, three-speed, hand operated brake, bicycle, green and white when last seen, equipped with pump, kick stand, tire case and battery operated horn.

CALL 968-6597 or
POLICE DEPT.
Mr8-2t

NOTICE TO CREDITORS AND OTHERS

IN THE ESTATE OF CUTHBERT BELLEVILLE NICHOLSON, late of the City of Belleville in the County of Hastings, Gentleman.

All persons having claims against the Estate of the said Nicholson, late of the City of Belleville in the County of Hastings, deceased, who died on or about the 4th day of February, 1967, are notified to send particulars of their claims to the undersigned Executor/Kanada Permanent Trust Company, 253 Yonge Street, Toronto, Ontario, on or before the 20th day of May, 1967 after which date the estate will be distributed having regard only to claims of which notice has been received.

DATED at Belleville this 24th day of April A.D 1967

CANADA PERMANENT TRUST COMPANY.
253 Yonge Street,
Toronto 2, Ontario, and
Mrs Phyllis Lawrence
Nicholson,
131 Dufferin Avenue,
Belleville, Ontario

Executors of the Estate of Cuthbert Belleville Nicholson
By William A. Orton, Q.C. their solicitor herein

Ap24-Mr2-9

COLD FUR STORAGE

HEAT! FIRE! THEFT!
MOTHS!
962-4375 968-8422

REPAIRS — RESTYLING
DYEING
"HOLLANDERIZING"
SUMMER PRICES
Makers of Fine Furs
Complete Fur Service

Ashley FURS
custom tailoring

194 Front St. 32 Coleman St.
Belleville, Ontario

Lorne McDougall Insurance

Agencies Limited

150 FRONT ST. DIAL 968-5728 BELLEVILLE

"Eastern Ontario's Largest-General Insurance Agency"

"ALL RISK"

Marine Insurance Protection

FOR

Yachts Cruisers Inboards Car-Tops Prams
Dinghys Outboard Motors Runabouts Sea Fleas
Punts Canoes and Skiffs
And Ferrys Tugs Fishing Boats Sail Boats
Inboard-Outboards and Kayaks.

We Insure Them All. Call Us Today

Lorne McDougall Insurance

Agencies Limited

150 FRONT ST. DIAL 968-5728 BELLEVILLE

"Eastern Ontario's Largest-General Insurance Agency"

Former CIA Official Claims He Created Subsidy Plan

NEW YORK (AP) — Thomas W. Braden, a newspaper publisher and former Central Intelligence Agency official, says he created the CIA program subsidizing student, labor and cultural groups abroad—including $50,000 of CIA money sent by the United Auto Workers Union to combat communism.

Braden told the Los Angeles Times Sunday, in connection with an article he has written for the May 20 issue of the Saturday Evening Post, that he personally gave the money to Walter Reuther to influence West German labor unions.

Reuther replied that on one occasion the UAW had "agreed reluctantly" to use the funds for "to intensify their educational and organizational programs."

Subsequently, Reuther said, the UAW agreed never to "transmit government funds regardless of the urgency."

Braden, former president of the California board of education and a California state college trustee, is editor and publisher of the Oceanside, Calif., Blade - Tribune.

In Washington, a spokesman said the CIA would not comment on Braden's article.

"We had no part in it, nor any prior knowledge of the author's intent to write it. We deeply regret that he did write it."

Braden, who headed the CIA's division of international organizations from 1951 to 1954, said the program was successful in infiltrating every field where international Communist fronts operated.

He wrote that the "vast and secret" operation was killed by "small - minded and resentful men."

"It's my opinion, then and now, it was essential," he wrote.

"Was it 'immoral,' 'wrong,' 'disgraceful,'? Only in the sense that war itself is immoral, wrong and disgraceful. For the cold war was and is a war fought with ideas instead of bombs."

CIA agents were planted, Braden wrote, in such groups as the European Congress for Cultural Freedom, the International Association of Democratic lawyers, the World Peace Council, the Women's International Democratic Organization, the International Union of Students, the World Federation of Democratic Youth, the International Confederation of Journalists and the World Federation of Trade Unions.

Reuther, in a statement from Detroit, said Braden asked Victor Reuther, Walter's brother, then serving as European representative of the CIO, to become a CIA agent.

Victor Reuther emphatically rejected the request," said Walter Reuther.

Walter Reuther said UAW convention delegates voted in 1962 to help the European labor movement by putting the interest accruing from their strike fund into the Free World Labor Movement.

Braden also wrote that another recipient of CIA funds was the magazine Encounter.

Stephen Spender, British poet and author, said Sunday he had resigned as contributing editor of Encounter.

Spender said he had heard rumors for several years that the magazine, a British - American undertaking monthly, was being supported by CIA funds, "but I was never able to confirm anything until a month ago."

true picture of Oswald and his companion was withheld, and a false picture substituted, was because one or both of these men were working for agencies of the United States government here in the summer of

Garrison Says Warren Given 'Fake Photograph'

NEW ORLEANS (AP)—District Attorney Jim Garrison has accused the U.S. Central Intelligence Agency of giving the Warren commission a "fake photograph" of Lee Harvey Oswald, the man the commission said killed President Kennedy.

Garrison's charge Saturday came after the CIA pointed Friday to Warren commission testimony in which officials of the agency denied reports published here that Oswald may have been acting as an undercover agent for the secret U.S. espionage organization.

Garrison is conducting an investigation of what he says was a plot conceived to kill President Kennedy.

Garrison Saturday challenged the CIA to produce what he indicated was an important photo of Oswald which he said had been "suppressed for more than three years."

He said Oswald and the Cuban with whom he was photographed in Mexico a few days before Kennedy's assassination were "seen frequently together in New Orleans and Dallas in November of 1963."

"It is perfectly obvious," Garrison said, "that the reason the

Astrological Forecasts

By SYDNEY OMARR

For May 9

ARIES (Mar. 21 — Apr. 19): If you think you can get something for nothing — you find out today. Accent on valuables, possessions, income. You learn what you own . . . and what is result of wishful thinking.

TAURUS (Apr. 20 — May 20): Accent on personality, personal appearance. New Moon in your sign emphasizes ability to make contacts, enhances glow. Be loose. Elucidate ideas. Break shackles. Be free!

GEMINI (May 21 — June 20): Not wise to sublimate desires. What you desire is brought out into open. One who has been confined could make appearance. Keep balance, avoid extremes. You can broaden horizons.

CANCER (June 21 — July 22): New Moon increases your hopes, desires. Friends stimulate you . . . and you find your personal magnetism rising. It soars. Those of opposite sex are attracted . . . but stay out of trouble!

LEO (July 23 — Aug. 22): Lunar position highlights aspirations, ambitions, career. Fine time for inviting associates to dinner. Entertain — be charming. Show you have more than one side.

VIRGO (Aug. 23 — Sept. 22): Study your desires. Know there are changes which could include long journeys. Be prepared. You gain most today through written word. Study your paper for special hints.

LIBRA (Sept. 23 — Oct. 22): Your interest in the unusual, in the occult is accented. Mental you tend to be dissatisfied with the status quo. Stick to business during working hours. Relax later.

SCORPIO (Oct. 23—Nov. 21): New Moon emphasis on marriage, partnership, public relations. Leave no loose ends. Finish what you start. Expand horizons. Throw off groundless fear. Get hint from Libra message.

SAGITTARIUS (Nov. 22 — Dec. 21): Ask questions concerning work, tasks, chores. Find creative ability to operate. Be super-sensitive. Obtain fresh point of view. Highlight originality. Welcome new contacts.

CAPRICORN (Dec. 22 — Jan. 19): Good lunar aspect today stresses assistance, change, opportunity for travel. Young persons deserve special attention. Period creative ability to operate. Don't restrict yourself.

AQUARIUS (Jan. 20 — Feb. 18): Focus concerning property values, long-range possibilities come to light. Evaluate them. Be practical. Heed voice of experience. Action occurs in your home.

PISCES (Feb. 19 — Mar. 20): New Moon emphasis on area concerned with short journeys, special reports, neighbors and relatives. Get facts straight . . . then present them in forthright manner.

General Tendencies: Cycle high for Taurus, Gemini. Special word to Scorpio: Make decision concerning partnership, member of opposite sex.

To order Sydney Omarr's 36 page booklet, The Truth About Astrology, send 50 cents to Omarr Booklet, Box 2240, Grand Central Station, New York, N.Y. 10017.

I HIRED "IT" THROUGH THE WANT ADS

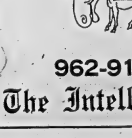

962-9171
The Intelligencer

IRELAND'S NEW EXPANDED RENTAL SERVICE

Here are a few samples of the rates you might expect to pay on various appliances and television rentals.

	Weekly	Monthly
☐ FAMILY SIZE REFRIGERATOR (Kelvinator (used) with roomy vertical evaporator. In great condition		$4.00
☐ FAMILY SIZE REFRIGERATOR (Leonards (used) with roomy top evaporator. In excellent condition		$5.00
☐ NEW G.E. REFRIGERATOR 10 cu. ft. With cross top freezer. Deluxe styling		$7.00
☐ MOFFAT ELECTRIC RANGE (Used) apartment size in good working order		$4.00
☐ USED 19" PORTABLE TV	$5.00	$15.00
☐ NEW 19" PORTABLE TV		$15.00
☐ NEW 12" G.E. COLOR TV (No minimum time limit)	$8.00	$24.00
☐ NEW LARGE SCREEN TV (Console model)		$29.00
☐ NEW G.E. AUTOMATIC WASHER Large, deep water temperature control		$8.00
☐ NEW G.E. AUTOMATIC DRYER		$6.00
☐ NEW G.E. DISHWASHER		$7.00
☐ DEHUMIDIFIER		$4.00
☐ HUMIDIFIER		$3.00
☐ AIR CONDITIONER (Bedroom)		$30.00

EXCELLENT SERVICE IN THE QUINTE AREA

IRELAND'S FURNITURE AND APPLIANCES
230 FRONT ST. (Just south of the upper bridge) 962-2481

TRADING POST

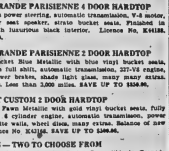

Demonstrator SALE

1967 PONTIAC GRANDE PARISIENNE 4 DOOR HARDTOP
Fully equipped with power steering, automatic transmission, V-8 motor, custom radio, rear seat speaker, strato bucket seats. Finished in Verde Metallic with luxurious black interior. Licence No. K44188. SAVE UP TO $866.66.

1967 PONTIAC GRANDE PARISIENNE 2 DOOR HARDTOP
Finished in Nantucket Blue Metallic with blue vinyl bucket seats, centre console with full shift, automatic transmission, 327-V8 engine, power steering, power brakes, shade light glass, many many extras. Licence No. K44190. Less than 3,000 miles. SAVE UP TO $536.66.

1967 BEAUMONT CUSTOM 2 DOOR HARDTOP
Finished in Sierra Fawn Metallic with vinyl bucket seats, fully equipped with big 6 cylinder engine, automatic transmission, power steering, radio, white walls, wheel discs, many extras. Balance of new car warranty. Licence No. K44189. SAVE UP TO $1,066.66.

1967 FIREBIRD — TWO TO CHOOSE FROM
A 400 Hard Top in bolero red and a Sprint Convertible in Granada Gold Metallic. Many extras on each model. HUGE DEMONSTRATOR SAVINGS.

1966 VAUXHALL VICTOR 101 SEDAN
Ermine white, finished with red leather interior, custom radio, white wall tires, many extras.
Less than 3,000 miles 2095

1966 G.M.C. FOUR WHEEL DRIVE PICK-UP
Long 8 ft. side box body. 305-V8 engine, 4 speed transmission, front and rear. Many extras. Will gel with or without Snow Plow Blade and Electric Winch. HUGE DEMONSTRATOR SAVINGS.

ELLIOTT MOTORS (BELLEVILLE) LTD.
366 North Front Street Dial 962-4584

WIN $50.00 EACH WEEK IN THE "KNOW CANADA" CONTEST

FREE CABLEVUE INSTALLATION for 1 FULL YEAR
With the purchase of any Color Television from
A & J JEWELLERS AND APPLIANCES
244 N. FRONT ST.
968-9341

FREE SAFETY CHECK
(No Obligation)
(Limited number of customers per day - phone for appointment)
Firestone
224 Pinnacle St. 962-3673

What Famous Person Is This ?
Send in as many answers as you wish to:
The "Know Canada" Contest Editor P.O. Box 190
c/o The INTELLIGENCER

ENTER TODAY – IT'S FUN
YOU CAN WIN $50.00

RULES OF CONTEST

Each week a picture of a famous Canadian Personality, past or present, or a place of interest from somewhere across Canada will be published. Clues giving the correct answer will be found in the advertisements on this page. Simply look through the ads, find the answer, complete the coupon below. Answers must be in by Friday of the same week, and winner will be drawn from among the correct answers received. A cheque for $50 will be mailed. Members of the Intelligencer staff and their families are not eligible.

Last Week's Winner was:
MRS. EDNA CURRIE, CARRYING PLACE, ONT
The Correct answer was:
PARLIAMENT BUILDING, VICTORIA, B.C.

TOP QUALITY EXTERIOR PAINT
(White only)
OIL BASE OR ACRYLIC LATEX
ONE LOW PRICE
Only 5.95 gal.
AT
SMITH HARDWARE
314 Front St. 962-3078

STROUD'S
DIAMONDS
VISIT STROUD'S FOR THE FINEST SELECTION AND BEST VALUE IN THE QUINTE DISTRICT
208 Front Street
At The Four Corners

NORTH AMERICAN CLEANING SYSTEM

Professional
Carpet-Rug-Upholstery Cleaners
968-6489

BILLIARDS
TIKI CLUB
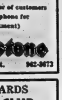
Enjoy the new family / recreation . . . bring your wife and family and enjoy the many games to be played on our 9 slate modern - multi colored tables.
OPEN DAILY
10 A.M. TO 11 P.M.
For Appointments - 962-1036
Belleville Plaza - Entrance West Mall

VERDANT
LAWN SEED MIXTURE
TURF FERTILIZERS
Bishop's Seed
and
GARDEN CENTRE
61 - 63 STATION ST.
DIAL 968-5533

WESTGATE PHARMACY

Prescription Pick-up and Delivery Free
OPEN
Wednesday Afternoons
Sundays and Holidays
962-2052

T. C. Construction Co.
"Look For The Sign Of The Hammer"
● CUSTOM HOME
● RENOVATIONS
● COMMERCIAL
● RESIDENTIAL
212 COLEMAN ST.
962-6143

FREE-MAKING
DRAPERIES
at
PERCIVAL'S
333 FRONT ST. 962-3429
This offer applies to materials priced from
1.99 yd.
SORRY - Only 72" and over

BIKKERS
Knitting & Sewing Centre
● FABRICS
● KNITTING WOOLS
● MILLINERY SUPPLIES
● DRESSMAKING SUPPLIES
● ART NEEDLE WORK
● NOTIONS
185 Front St. 962-3341
(South of Spar Corners)

ROBERT L. STUDIOS
Your
Photographic Centre
Sales - AGFA - Service
— Also —
Your Ansco Agency
Cameras - Projectors - Film - Supplies -
Custom Photo Finishing
968-8802
WESTGATE PLAZA

KEN'S
TRANSMISSION SERVICE
347 FRONT ST.
DIAL 962-3545
SPECIALIZING IN TRANSMISSION REPAIRS TO ALL MAKES AND MODELS OF PASSENGER CARS AND TRUCKS
● EXCHANGES
● RE-SEALS
● OVERHAULS

FINKLE ELECTRIC LTD.
● Chandeliers
● Post Lanterns
● Patio Lights
● Wiring Supplies
Complete wiring needs for the do-it-yourself handyman.
234 Pinnacle St. 962-5331

● GOOD SERVICE
● GOOD FOOD
AT YOUR
DOWNTOWN
KRESGE'S
STORE

YOUR NEWEST
FRIGIDAIRE
DEALER IN BELLEVILLE
Drop in and see the new 1967 models at
● REFRIGERATORS
● RANGES
● DISH WASHERS
● FOOD WASTE DISPOSERS
BOOTH
RADIO & TELEVISION LTD.
370 Front St. (Opp. City Hall)
DIAL 968-5785

Home of Fine Gifts
● DIAMONDS
● WATCHES
● RINGS
● LUGGAGE
● GIFTS FOR ALL OCCASIONS
COLES
JEWELLERS
Belleville Plaza

O'NEIL
STATIONERY AND OFFICE EQUIPMENT
COMMERCIAL STATIONERY
●
BUSINESS MACHINES SALES AND SERVICE
●
OFFICE FURNITURE
117 FRONT ST. 962-5329

Walker Hardware
HARDWARE
PAINT
HOUSEWARES - CHINA
GIFTS - TOYS
PET SUPPLIES
"Quality at Fair Prices"
962-2588
248-50 FRONT STREET

HIBBARD ELECTRIC LTD.
21 WALLBRIDGE CR.
DIAL 968-5766
COMMERCIAL AND INDUSTRIAL
WIRING

QUALITY YOU CAN TRUST !
● TIRES
● BATTERIES
● AUTO PARTS
● CAMPING SUPPLIES
● SPORTS EQUIPMENT
● REPAIRS TO ALL MAKES OF CARS
WESTERN TIRE and AUTO SUPPLY
Belleville Plaza 962-5809

SEE THE WONDERFUL WORLD OF WHEELS
JERRY'S
MOTORCYCLE SALES
● Instant Financing
● No Money Down
● 12 Months Free Insurance
● Free Trial On Your Bike
HARLEY-DAVIDSON, TRIUMPH, JAWA
The Best In Service Always
Foxboro, Ont. 962-3350

FOUNTAIN PARK DRIVE-IN
181 N. Front St. (At Donald)
DIAL 962-2216
"Where Good Friends Meet To Eat"
DIEFENBAKER
THE HOME OF
BUCKEYE
ROOT BEER
HAMBURGS
OUR SPECIALTY

MINIT CAR WASH
199 DUNDAS ST. E.
GAS IT – BP
WASH IT – FINEST IN TOWN
WAX IT – PRESTONE JET WAX
Ladies' Day - Every Wed.
With Any Gas Purchase ..... 99¢
Open: Mon. - Fri. 8.30-6.00
Sat. 8.00-5.00
Sun. 10.00-2.00

BOOK OF THE WEEK
THE AUTOBIOGRAPHY OF BERTRAND RUSSELL
Among the towering intellectual and humanitarian figures of this century - Freud, Einstein, Schweitzer, Shaw - only Russell has undertaken to tell the story of his life. The first volume of this book takes Bertrand Russell through his forty-second year.
$7.95
THE James TEXTS LIMITED
1820-1824 Front St.
Belleville Ontario

KELLY'S SERVICES
● GUARDIAN DRUG DISCOUNTS
● ELIZABETH ARDEN COSMETIC
● 2 PHARMACISTS TO SERVE YOU
● SUB POST OFFICE SERVICES
● CITY WIDE FREE DELIVERY
● OPEN 7 DAYS A WEEK
KELLY'S DRUG STORE
611 Bridge St. E. 962-5388

McINTOSH BROS. STORES LTD.
FOR QUALITY . . .
● LADIES' WEAR & ACCESSORIES
● MEN'S WEAR
● CHILDREN'S WEAR
● DRAPERIES
● HOUSE FURNISHINGS
● DRESS FABRICS, LINENS
McINTOSH BROS. STORES LTD.
257 Front St. 968-5706

WHEEL AWAY . . . On the world famous
YAMAHA Motorcycle
Belleville's headquarters for BOATS and MOTORS
You are always assured of FULL TIME EXPERT SERVICE And genuine parts and accessories WHEN YOU BUY AT
BAY MARINA LTD.
32 Front St. E. — On the harbor
DIAL 968-8454

KELLY'S SPORT SHOP
345 N. Front St.
Dial 962-9583
OPEN EVENINGS
● Shot Guns
● Pistols ● Rifles
● Browning ● Remington
● Savage ● Winchester
● Franchi ● Ithica ● Weatherby
● Smith-Wesson ● Colt ● Ruger
● Hi-Standard ● Casey
● Marlin ● Sarc ● Bruno
● Etc.
"WE TRADE GUNS"

WALLPAPER ?
Pre-Pasted — Various Patterns to choose from
SALE PRICE
59c - 69c - 73c
PER SINGLE ROLL
at
SHERWIN-WILLIAMS CO.
302 Front St. 962-5424

CANADIAN TIRE CORPS
BIG MAY SALE NOW ON
CANADIAN TIRE Associate Store
BOW JOHNSON LTD.
348 COLEMAN STREET
DIAL 968-6791

SPRING FASHION FAVORITE FABRICS FOR LESS
FOXBORO FABRICS
FOXBORO
Spring Fabrics, Light and Airy as all the Spring Days Ahead
PRICED ON YOUR SPRING BUDGET

GREETING CARDS
FOR EVERY OCCASION
CHOOSE FROM
● HALLMARK
● GIBSON
● RUSTCRAFT
DOROTHY Clarke STATIONERY
214 FRONT ST. 968-6579

T.V. and RADIO
REPAIRS
● 24-hour—1-day Service
● All Makes and Models
● Qualified Technicians
SALES
● Authorized Sparton Dealer
● Used Sets from $19.00 up
● Fully Guaranteed
ACCURATE T.V. SERVICE
197 Station St. 962-2239

REMEMBER . . .
IF IT'S GLASS, WE DO IT !
● Special - Bevelled Plate Mirrors
● Table and Dresser Tops
● Car and Truck Wind shields
● Store Fronts
Give Us Your Next Break
BELLEVIEW GLASS & MIRROR
254 Pinnacle St. 968-5731

LOOK HERE !
and you'll
LOOK BETTER
Look for us for the well groomed look that comes from better dry cleaning.
PARSON'S CLEANERS
57 GRAHAM ST.
962-5377

UNIROYAL CENTRES
The New Name of Dominion Tire Stores
We Specialize in the famous UNIROYAL TIRES . .
● Master
● Super Winterists
● Traction Grip
● Batteries, Brakes and Wheel Alignment, Etc.
● Budget Terms Available
14 Bridge St. West 968-5575

IT'S . . .
TOTS 'n' TEENS
233 Front St. 968-3989
EVERYTHING FOR YOUR WEE ONE TO TEENAGER
"A Name You Know, Labels You Trust"

SPECIAL
Whites Hardware
230 FRONT ST. 962-4555
● SO-GREEN FERTILIZER
● GRASS SEED
● BONE MEAL
● GARDEN TOOLS
● WHEEL BARROWS
JOHN G.
FREE DELIVERY

ERIC WATKINS

TEXACO SERVICE
IS YOUR ONE STOP For All Your
● Minor Repairs
● Oil and Lubrication
BRIDGE ST. W.

EARLE
DARRAH
WALLPAPER - PAINTS - FLOORING - WALL COVERINGS
RUBBER - VINYL - ASPHALT TILE - ODITE CARPET
Modernfold & Spacemaster FOLDING DOORS
WE INSTALL AND CONTRACT CERAMIC AND PLASTIC WALL TILE
ALL WORK 100% GUARANTEED
30 Bridge St. E. 968-6078
Warehouse 962-0682

MILK FOR HEALTH

ROBLIN DAIRY LTD.
Sanitary Sealed Dairy Products
962-4069
194 Coleman St. Belleville

SCOTTY REID MOTORS
MERCURY DEALER
MERCURY METEOR COMET FALCON AND THE NEW COUGAR
FOR SALES & SERVICE
PHONE 962-8671
569 DUNDAS ST. E.
Foot east of the Shopping Plaza

FITZGIBBON CONSTRUCTION LTD.
● RESIDENTIAL AND COMMERCIAL
● ASPHALT PAVING
● EXCAVATING AND GRADING
● TOP SOIL AND FILL
● LANDSCAPING SERVICE
● DUMP TRUCKS
● HAULAGE
962-3906

TELEVISION SERVICE
Fast, expert repairs to black and white and color TV by factory-trained technicians - in your home or at our modern service centre.
RENTALS
Rent a brand new portable TV for hospital, short-term, special occasions. All with option to apply rental to purchase price.
CIRCLE TV SERVICE (BELLEVILLE) LTD.
280 Coleman St. 968-6781

TRANS CANADA AUTO UPHOLSTERY CO.
4 Dundas St. E. 962-1295
FOR SALE
Special on vinyl tops any car $110 installed including molding or buy a kit for $61.15 and install it yourself.
Trans-Canada Upholstery
4 Dundas Street, East

BAD BOY
FURNITURE AND APPLIANCES
● OUT OF TOWN LOCATION
● WAREHOUSE TYPE OPERATION
Enables him to SELL with less overhead expenses and passes SAVINGS on to you.
"If You Don't Buy at Bad Boy You Pay TOO MUCH"
962-9121
521 DUNDAS ST. W.

Complete This Coupon and Mail To:
"KNOW CANADA" CONTEST EDITOR
c/o The Intelligencer, P.O. Box 190, Belleville, Ontario.
NAME OF ADS CONTAINING CLUES
.....
.....
.....
The Building (Scene) (Person) Above is:
.....
NAME .....
ADDRESS .....

EXCITING NEW
SPRING MODELS
NOW BEING BUILT
CALL MR. CATHCART FOR APPOINTMENT AT YOUR CONVENIENCE
ROLLINS CONSTRUCTION CO.
SALES OFFICE
968-5595

RENT
A NEW KNIGHTS
RUG SHAMPOOER
For only $1. per day.
With the purchase of one 22-oz. bottle of Knights Carpet Shampoo at
$2.49
QUINTE PAINT & WALLPAPER LTD.
On The Market Square

BARTON'S PHARMACY
Free City Wide Delivery
962-0393
● PRESCRIPTIONS
● DRUG NEEDS
● COSMETICS
● CARDS AND GIFT Wrapping, etc.
Pharmacist on duty Always

THE INTELLIGENCER
Founded in 1834
Merged in 1930 with
The Ontario, founded 1870

The Intelligencer

THE WEATHER
Wednesday: Mostly sunny and milder. Low 32. High 55.

Authorized as Second Class Mail Post Office Department, Ottawa

BELLEVILLE, ONTARIO, TUESDAY, MAY 9, 1967

10c Per Copy

MPs Face Much Work

OTTAWA (CP)—Parliament's longest session was delivered into history Monday and another launched with a high-piled plate of new legislation, immediately criticized as old hat by the opposition.

Senators and MPs gathered twice in the Senate chamber, first to see out the 259-day session just past, and later to see the centennial session in.

The session - opening throne speech, a 5,500-word document, forecast a variety of government legislation. Much of it was familiar from earlier disclosures. It was read by Governor-General Michener.

The list included bills on consumer affairs, corporations, housing, divorce, capital punishment, water resources, television, the Criminal Code, immigration, unemployment insurance, coal mines, indians, and a handful of other topics.

Also promised were studies into the constitution; satellite television; agriculture; relationships of industry, labor and government; safety standards; dissemination of scientific and technological information; and urban development.

The government wrote both a throne speech proroguing the first session of the 27th Parliament since Confederation and the speech opening its second session.

The first duty fell to Mr. Justice Gerald Fauteux of the Supreme Court of Canada acting as a deputy to Mr. Michener, as royal assent was given to bills passed in the dying days of the old session.

Mr. Michener, arriving at Parliament Hill by limousine instead of open carriage due to the Ottawa rain, wore a stately silver and black uniform for his first throne speech since his appointment last month.

In alternating English and French, he traced the government's intentions in dealing with the thorny question of changing a constitutional structure in which "advantages and disadvantages . . . are deeply intertwined."

The government will study carefully the best way to proceed, then place the problem of constitutional development before Parliament, the speech said.

It foresaw, as expected, a department of corporate and consumer affairs, with a special organization to assist the consumer and protect the small investor.

The department will probably administer other new legislation requiring fuller disclosure of information by federally-incorporated companies.

The government will submit bills for reform of the divorce laws and to abolish capital punishment. The speech hinted at Commons votes free of party lines on both questions.

A sweeping revision of the Criminal Code was also foreseen. Officials said it would include repeal of the ban on dis-

MPs FACE
(Continued on Page 2)

Throne Speech in Brief

BY THE CANADIAN PRESS

Department of corporate and consumer affairs to be established.

Abolition of capital punishment proposed.

New housing programs advocated.

Complete revision of immigration legislation urged.

Long-term loans to agricultural and fisheries associations and corporations to be authorized.

Special study of urban development to be undertaken.

Parliamentary consideration of constitutional structure to be undertaken after present studies completed.

Amendment of the Unemployment Insurance Act to be proposed.

Gradual closing of uneconomic coal mines in Nova Scotia to go forward but new jobs to be created.

It Was A Long Speech

The speech from the throne at Monday's opening of the new parliamentary session was the longest in many years. Here Netherlands' ambassador A. H. J. Lovink, dean of the diplomatic corps, because of the foreshortening effect of the telephoto lens, appears to be resting his head on the shoulder of Mrs. Pearson, wife of the prime minister. (CP Photo)

Session Opens

Governor - General Michener arrives on Parliament Hill to open the second session of the 27th Parliament. (CP Photo)

Buffalo Mafia Suspects Freed

BUFFALO, N.Y. (AP)—Three police agencies broke up a wedding-ding dinner Monday night and arrested 36 men, including six identified as U.S. government hearings as connected with the Cosa Nostra crime syndicate, but a city court judge today dismissed the charges against them — of consorting with known criminals.

One man was arrested again several minutes after the court action in a corridor outside the courtroom on a charge of assaulting a photographer.

Judge James B. Kane Jr. granted a defence motion for dismissal of charges. The defence argued that the information, drawn for their arrests, failed to state an intent to provoke a breach of peace.

While Buffalo police said the dinner appeared to be entirely social, to honor Joseph Todoro, 43, because he is scheduled to be married soon, the FBI said in Washington that the gathering honored Todaro's elevation into the Cosa Nostra in this area. Todoro owns a restaurant near here.

Buffalo police also said they doubt crime organization was planned at the meeting, because so many persons were present.

The man charged after the incident with the photographer is Matthew Billiteri, 45, of Buffalo, a laborer. He was accused of assault.

Another 50 at the gathering—including those best known to police — were in a downstairs dining hall and slipped into a nearby liquor storeroom, locking the door behind them, police said.

They were not discovered until early today.

Investigators said some of the more prominent figures included:

Frederico G. Randaccio, 59, of Buffalo, reputed "underboss" to Stefano Magaddino, of nearby Lewiston. Magaddino has been identified at U.S. Senate crime hearings as a Cosa Nostra chieftain in western New York and the Ohio Valley. He was not there.

James V. LaDuca, 55, of Lewiston, Magaddino's son-in-law and, police said, his representative at the gathering.

Joseph DiCarlo, 56, of Buffalo, who police said recently returned here from the Youngstown, Ohio, area.

Pasquale Matarelli, 56, of Buffalo, described as associated with Magaddino and DiCarlo.

Daniel G. Sansanese, 32, of Buffalo, reputed gambling lord.

Joseph Fino, 52, and Nicholas Fino, 43, brothers from suburban West Seneca. Joseph was identified in 1962 as a section leader in the Buffalo Cosa Nostra. Nicholas has had at least 18 court appearances on gambling charges, police said, and drew a one - year sentence for possession of bookmaking records last year.

Roy Carlisi, 38, of Buffalo, who has been associated with various business ventures in the Buffalo area, police said.

Published reports claim Magaddino has extended operations to Toronto, but three Ontario

MAFIA
(Continued on Page 3)

Details of Throne Speech Proposals on Page 18

THE TEMPERATURES

Synopsis: A large low pressure system extending eastward from Lake Ontario along the St. Lawrence River valley and southward along the Atlantic seaboard of the northeastern United States is causing widespread damp, chilly weather on Eastern Canada. Temperatures however, are expected to move up slightly in many southern Ontario localities. Fair weather should prevail around the lower lakes Wednesday although a new low emerging from Montana threatens extreme southwestern sections of the province late in the day. Cool showery weather with variable cloudiness will continue above the upper lakes.

THE WEATHER

	Max.	Min.
Today	44	35
Year Ago	47	32
Rainfall — .13 inch		

Peking, Shanghai Riots Reported

PEKING (Reuters) — Fighting has broken out among cultural revolution organizations in China's two biggest cities Peking and Shanghai on official newspaper here reported today.

A number of persons were injured and industrial production has been hampered in both cities the Peking Daily official organ of the recently-formed Peking Municipal Revolutionary Committee disclosed.

The paper said the clashes in the cities—which have a total population of more than 17,000,000—resulted from a now counter attack by supporters of "the bourgeois reactionary line."

The population of the two cities have been warned that fighting will be regarded as open resistance to Communist Chairman Mao Tse-tung and will not be tolerated the paper said.

The paper carried both a report and an editorial from a Shanghai newspaper on the fighting there and a commentary by the Peking Daily editor.

In Tokyo, it was reported that more than 200 backers of Mao Tse-tung have been killed and some 2,000 hurt in week-long clashes in China's Szechwan and Hunan provinces.

Lots of Claimants

Proof of Soul Can Win Share Of $200,000

PHOENIX, Ariz. (AP) — A California woman told a Superior Court judge Monday that only persons who had communicated with the legally dead James Kidd should be allowed to share in his $200,000 estate.

The court began probating the will of the Miami, Ariz., miner who disappeared in 1950, leaving an unusual will.

Superior Court Judge Robert Myers ruled that his court has jurisdiction to decide where the money should go and he set June 14 to start hearing presentations from 74 claimants.

Kidd's will leaves the estate to the person or persons who can prove the existence of a bonus soul that leaves the body at death.

Nora Higgins of Brunsomb, Calif., told Myers she had talked with Kidd recently and he told her: "I have built a mousetrap."

Mrs. Higgins explained that Kidd told her the court should disqualify any claimants with written proof and consider only those able to communicate with him now.

Several claimants and their lawyers attended Monday's hearing.

Charles Crabore, a Phoenix lawyer representing the Religious Research Foundation of America, Inc., indicated he would attempt to have the case assigned to another judge. He challenged several decisions by the judge.

Myers assigned each of the claimants a number which will be used for their time of trial and for marking exhibits. He said there would be no way to tell exactly when the various numbers might be reached, and each would have to be in court when his number is called.

No deadline was set for filing claims to the estate.

Originally there were only eight claimants, but that number skyrocketed as news of the estate spread. Churches and ministers are included among the claimants, as are colleges and universities. And there are other individuals who, like Mrs. Higgins, claim they have talked with Kidd.

Kidd was legally declared dead in 1958, eight years after his disappearance. No trace of him was ever found.

MiG Base Out of Action

SAIGON (AP) — Five U.S. air attacks in two weeks have put the Hoa Lac MiG air base 20 miles west of Hanoi out of action, the U.S. command announced today.

A spokesman said there was no evidence of MiG activity on the field when nine flights of U.S. Air Force F-105 Thunderchief jets from Thailand plastered the field Monday for the fifth time since April 24.

U.S. planes flew 121 missions over North Vietnam Monday, and one Thunderchief was shot down, the spokesman said. The pilot is missing.

Probe Delayed When Shulman Retains Lawyer

TORONTO (CP) — Dr. Morton Shulman today was granted an indefinite adjournment in the Parker royal commission hearings on the grounds that he has hired a lawyer and the lawyer needs time to prepare his case.

Permission for the adjournment came after a severe tongue-lashing from Mr. Justice William D. Parker, who is heading the inquiry into allegations by Shulman, former chief coroner of Metropolitan Toronto of government suppression and interference in inquests.

Mr. Justice Parker criticized Dr. Shulman for not obeying the rules set down at the outset of the commission hearings and told the doctor:

"You have done things during this hearing that no reputable counsel would do."

News Briefs

OTTAWA (CP) — A Canadian-led scientific expedition dropped a navigation device, to the floor of the Arctic ocean near the North Pole Monday and officials of the Dominion Observatory said experiments are proceeding satisfactorily. The seven-man team was able to drop the sonar capsule through a hole in an ice floe on which it is camped for a week and then chart the movement of the floe by homing-in on the device.

* * *

MOSCOW (Reuters) — Russian Defence Marshal Andrei Grechko today said Russia is building up its military force in the face of what he termed American escalation of the Vietnam war and the "growing arrogance" of West Germany.

* * *

BEIRUT, Lebanon (Reuters) — Syria's socialist regime today appeared to have launched a full-scale crackdown on religious leaders, businessmen and Saudi Arabian embassy staff in Damascus in the wake of an alleged anti-government plot.

* * *

ACCRA, Ghana (Reuters) — Two young army lieutenants found guilty of leading an unsuccessful coup last month were executed today by a firing squad before a crowd of about 20,000 persons.

Common Market Opposed

Socialist Rebel Joins Forces With Tradition-loving Tory

EDWARD HEATH

LONDON (CP)—A hot - eyed socialist rebel and a tradition-loving Tory right-winger were parliamentary allies today in an apparently futile bid to block Prime Minister Wilson's road to Europe. But Tory opposition leader Edward Heath is an ardent Common Market backer.

The odd alliance of the far left and the far right indicated the sweep rather than the numerical strength of opposition to the Labor government's plan to apply for membership in the European Common Market.

Tory back-bencher R. H. Turton, "father" of the Commons which he first entered in 1929, and Labor's Michael Foot, leading left-winger, both declared their intention of voting against the government and the leadership of their parties.

"Above all, we must not be whipped into the Common Market—and I certainly do not propose to be," said Foot.

Right - winger Turton dismissed Wilson's plans as "a betrayal of the principles of the queen of parliaments."

"It would create disloyalty to other Commonwealth countries and would place an unendurable burden on the British people."

Foot served notice that Wilson and Foreign Minister George Brown—"Don Quixote and Sancho Panza," as he called them—would not have an easy run to Europe. Even if the terms Wilson wanted were agreed by the present six market members, said Foot, nobody could deny that the Commonwealth would be damaged.

Today's Chuckle

The president of a baking company became annoyed with one of his phone operators when he discovered that she answers the calls at the plant with a cheery: "Good morning! Friendly Baking Company! Which crumb do you wish to speak to?"

FIRST CALL with Bon-Ami

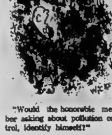

"Would the honorable member asking about pollution control, identify himself?"

Merchants Plea Overrules Traffic Experts
Upper Bridge Street Pattern to Change

Despite a recommendation by traffic experts that the present temporary traffic movement system in the vicinity of the upper bridge be retained, city council has decreed a return to the original pattern when the new College Street bridge goes into use.

Last summer when construction started on the College Street bridge, a traffic pattern in the upper bridge, and Moira Street areas was changed to expedite traffic movement.

The pattern ruled out entry to Front, Street from Station Street, and put one way traffic into effect on Moira and Harriet Streets.

At the time there was objection from merchants in the area who claimed they were losing business and at least one city councillor termed the new traffic pattern a "snakes and ladders" game.

Yesterday a delegation of merchants in the Moira and Harriet Street areas claimed they were still losing business as a result of the one way street system. Alderman Dr. J. Russell Scott said he had originally opposed the "snakes and ladders" traffic pattern and he was opposed to it being left there.

However, a report from city engineer Wilbur Purcell showed that the temporary system had proven efficient in moving traffic and it was his recommendation and that of traffic consultants that the system remain.

Other councillors argued that at the time the present system was introduced there was never any suggestion that it be permanent.

Mr. Purcell said the decision was left with him and if the present system was to remain, he recommended purchase of the Pinnacle and Station Street corner to improve visibility.

Ald. Don Williams suggested a temporary return to the original traffic pattern. In this way, he said an opportunity would be given to determine if business in the area improved.

The city engineer said the new College Street Bridge would be ready for opening later this week.

BIRTHS

BAKER — Sandra and Susan are pleased to announce the safe arrival of their baby brother Scott Michael, born May 3, 1967 at the Belleville General Hospital. Proud parents, Glenn and Margaret, Tweed Ont.

BOWSER — Wayne and Shirley Bowser, (nee Brown) are very pleased to announce the arrival of a son, Kenneth Wayne, on Tuesday, May 2, 1967 at the Belleville General Hospital. Weight 7 lbs. 2 ozs. First grandson for Mr. and Mrs. Thomas Bowers. Mother and baby doing fine.

ELLIOTT — Bill H. and Maureen (nee Cowell) are happy to announce the birth of their son, Keith Hiram, on May 3rd, 1967 at the Belleville General Hospital. Weight 7 lbs. 7 ozs.

IN MEMORIAM

AIKENS — In loving memory of a dear mother, Flossie Aikens, who passed away May 9, 1963.
Peaceful be thy rest, dear mother,
Thy life's work is nobly done,
As in faith you left this country,
So in death you've gone before.
—Lovingly remembered by daughter Helen, and son-in-law Ernest.

ORR — In fond and loving memory of my dear father Samuel Eric Orr who passed away May 9, 1963.
In our hearts your memory lingers,
Always tender, fond and true,
There's not a day, dear father,
We do not think of you.
—Lovingly remembered by son Gary and family.

ANDERSON — In loving memory of our dear grandmother, Mary Elizabeth Anderson, who passed away May 9th, 1952.
You hold a spot deep in my heart,
There's no one will always stand,
For there will never be another to take
Your place.
Last but not least, a bunch of roses.
—Lovingly remembered by granddaughter Norma.

AIKENS — In loving memory of a dear grandmother, Flossie Aikens who passed away May 9 1963.
The dearest grandmother, the kindest friend,
One of the best whom God could send.
Loving, thoughtful, generous true,
Always ready to help and to do.
—Lovingly remembered by daughter Beverly, husband Doug and children Christopher, Donald, Scott, Susan, Shawn, Barbara and Bonnie Jean Findley.

DEATHS

BOYCE — At his residence 24 Cameron St. Frankford on Monday May 8 1967, Robert Wilson Boyce in his 77th year. Uncle of Jessie Yates. Funeral service will be held from Ramsay Funeral Home, Frankford on Wednesday May 10 1967 at 4 p.m. Interment Belleville cemetery Thursday May 11 at 2 p.m.

BROWNING, Mrs. Ethel — 20 Wilkins St., passed away on Sunday May 7, 1967, at the Belleville General Hospital. Dear sister of the late Mr. Wm. Brown. Resting at the Thompson Funeral Home 89 Highland Ave., Belleville. Funeral on Wednesday May 10, at 12.30 a.m. Interment Belleville Cemetery. Kindly omit flowers.

CUNNINGHAM, John — Of 33 Graham Street, Belleville, passed away May 7th, 1967 at the Belleville General Hospital. Son of the late Mr. and Mrs. Robert Cunningham. Beloved husband of Martha Ann. Dear father of Barbara Ann, Belleville, Norma Van Camp, Trenton, Irene Trudeau, Oakville. Dear brother of Robert Cunningham, Hannah and Tillie all of Belleville, Mrs. Mary Ashley, Mrs. Jim Wilson, Mrs. Gertrude Wilson, Mrs. Annie Wilson, and Mrs. Cunningham in reading at the Thompson Funeral Home, 89 Everett St., Belleville. Funeral service will be held on Wednesday, May 10th at 2 p.m. Rev. Lewis Hall officiating. Interment in Belleville Cemetery.
M7-8-21

TRESHER, James — Of Victoria Ave., formerly of Belleville, passed away on Monday, May 8, 1967 at the Belleville General Hospital. Beloved husband of Iris Mr. and Mrs. Jack Thresher, Hubbard Ave. Loving Harriet. Dear father of Mrs. Lorraine Wilson, Port Hope, Mrs. Lorraine Wilson, Port Hope, Mrs. Barbara Ann Kennedy, Mrs. Donald MacDonald (Elizabeth) and Mrs. Eleanor (Mrs. Cecil Connors) and John. Mrs. Tresher is also survived by both of Kingston and Kay (Mrs. Ken Hall) of Belleville.
Mr. Tresher is a native of Verona, in his 77th year.
Mr. Tresher is resting at the Thompson Funeral Chapel 89 Everett Street, Belleville. Funeral will be held on Wednesday May 10th at 2 p.m. Rev. Lewis Hall officiating. Interment in Belleville Cemetery.
M9-8-21

IN MEMORIAM

AIKENS — In loving memory of my dear wife Flossie Aikens, who passed away May 9th, 1963.
A life lost my soul's companion,
A love that's left me lone,
A sad day for me I bear now,
As I walk through life alone.
—Deeply missed by her husband Charlie.

CARDS OF THANKS

I would like to sincerely thank Dr. Lewis, Dr. Hall, Dr. Mackenzie, and nurses and staff of 3 East, Belleville General Hospital, for extra kindness to me while in hospital. My sincere thanks also to Rev. Fr. O'Neill, Father Fallon, Fr. Bracker and Fr. Boyle, Rev. Mr. Hall, R. N. R. 2, Bloomfield.

Mr. and Mrs. Hubbard Faulkner wish to thank their family and friends, relatives and neighbours who helped in any way to make their 50th wedding anniversary the very happy occasion it was. The many cards, flowers and gifts were much appreciated. A memory never to be forgotten.

HOME FROM HOME

Bamdorf, West Germany, has Europe's largest Japanese colony, with 900 residents employed by 70 Japan-based companies.

IN MEMORIAM VERSES

Select your memorial Verse from our Memoriam booklet which can be seen at the Classified Advertising Counter at the Intelligencer office.

DIGNITY AND UNDERSTANDING
Serving All Faiths
O'BRIEN — RUTLEDGE
FUNERAL RESIDENCE
30 W. MOIRA ST. BELLEVILLE DIAL 962-2262

Lawn Bowling In Australia Subject of Talk

Canada, a relative fledgling in the art of the ancient game of lawn bowling, finished sixth in the overall standings in the first international tournament in Australia last fall.

Sixteen nations competed and Canada won a very creditable fifth performance in the triples championship and a bronze medal in the fours.

Scots-born John Henderson, a Montreal banker and captain of the Canadian squad, described the event in an address to Belleville Rotarians yesterday.

"Bowling is not only for the old . . . young and old can enjoy it," said Mr. Henderson. "Average age of the 80 players in the world tournament was 45, and the outstanding player, an Englishman who has bowled since the age of 18, was 93."

The Canadian team, he said, "won a reputation for its use of tactics — knocking the jack out of the rink to force another "end."

Mr. Henderson said this strategy earned some criticism among the English team and was the subject of an article in a South African bowling magazine. It evidently impressed the South Africans, however, for the article suggested that perhaps coaching methods in the republic were wrong.

Lawn bowling of a kind was played in Egypt 2,500 years ago. The modern game dates from its popularity in England going back some 600 years. There is a club in Southampton which was established in 1299 and is still in existence.

What A Way to Go!

Some people travel to Belleville Rotary by car, some by taxi — maybe even bus. When Bill Pinkie parked his conveyance outside club meeting in Hotel Quinte yesterday, this is what it looked like — the newest mobile crane in Canada, with a 90-foot boom. Bill was fined by Rotarians for advertising — the money going to the club's crippled children fund.

LEFT FOR SALE
12 FIERY DIAMONDS
Set in an
18 K. WHITE GOLD RING
Total weight of diamonds approximately 3 carats.
Can be seen in our window daytime, or in the evening by appointment.
Priced to sell quickly
$1995.00
Ed. Logan Limited
AROUND THE CORNER — 21 BRIDGE ST. E.

Inco Sales Down From '66

TORONTO (CP)—Sales of International Nickel Co. of Canada Ltd. in the first quarter of 1967 were more than $22,000,000 below those of the corresponding period last year, the company reported today.

The firm said in a report Monday that sales in January-March period were $154,355,000, compared with $186,883,000 in 1966.

High School Cut Sought

Council Gets First Look at Budget

The Bay of Quinte District High School Board has been asked by city council to pare a capital cost item of $60,000 from its 1967 budget.

A budget of $2,723,493 has been submitted by the board to its member municipalities, including an item of $60,000 for the construction of an addition to the board's administration office on College Street.

The year's high school board budget figure is received by $1,786,793 through legislative grants, ($1,686,000) and other revenue, leaving $936,700 to be raised by the member municipalities

The city's share of the above local cost amounts to $815,888, requiring a school rate increase of 2.1 mills. Last year's mills for residential properties, of the $60,000 capital cost item is deleted the city rate would be reduced to 1.8 mills.

The city of Belleville pays just over 64 per cent of the total school board local levy.

High school board officials show a figure of $1,677,478 for teachers salaries, up from $1,-437,540 last year. Supplies, administration, plan operation, and maintenance also show increases showing sizable increases.

James Clarke, chairman of the board's finance committee told council that the proposed addition to the board administration building was required to provide accommodation for additional administrative staff.

During the past year a building supervisor and clerical help have been added while commencing this summer there will be an assistant to the schools' administrator, also requiring clerical help.

City councillors posed the question of whether the proposed amalgamation of the Stirling-Rawdon High School District and the Centre Hastings High School District to the Bay of Quinte High School District, would mean even more office space for administration.

The suggestion was that the addition to the administration building be delayed until the school district amalgamation proposed was settled.

Mr. Clarke said that if the addition to the administration building was not proceeded with this year, the board still had a commitment of about $20,000 in architects fees and for the provision of temporary partitions in the board room.

He said the board would

$16,000 Subsidy Given City Ambulance Operators, Ontario Government Pays 50 Per Cent

Ambulance operators in the city of Belleville are to receive a municipal subsidy amounting to 50 cents per capita, or approximately $16,000 per year.

City council yesterday approved payment of the subsidy following a report by Alderman Dr. J. Russell Scott, chairman of a special committee named some weeks ago to consider the request for a subsidy by City Ambulance, one of the two ambulance operators in the city.

Payment of the subsidy will be on a monthly basis commencing as of May 1.

If more than one ambulance service qualifies for the subsidy, payment will be made on a percentage basis according to the number of calls answered.

Alderman Scott reported that investigations by his committee revealed that many municipalities in Ontario paid subsidies to ambulance operators. The subsidy ranged from 30 cents to 70 cents per capita but 50 cents per capita was the general figure.

The province of Ontario pays 50 per cent of the subsidy approved by the municipality.

MORE

Under the agreement with the city subsidized ambulance services would have rates set at $15. per call for one patient and $7.50 for each additional patient carried in the same vehicle. The ambulance "stand-by" charge would be $10. per hour.

Also under the agreement ambulance service would be provided for all city indigent and welfare cases.

The request for municipal subsidy by City Ambulance was made to council following an announcement earlier this year that all ambulance vehicles would have to meet certain equipment standards.

Alderman Douglas Boyle wanted to know if anything could be done about the frequent sounding of sirens by ambulances.

He said that checks had shown that 75 per cent of the time sirens were not necessary.

Alderman Scott replied there was nothing in the regulations to prevent sirens being sounded. He said it was a policing problem.

Truck Overturns

A truck owned by National Grocery Ltd. of Belleville and driven by John Morris, caught on a soft shoulder and overturned about ten o'clock this morning on the Foxboro-Frankford road.

The five-ton van was loaded with groceries and a six man crew worked about two hours to clear the load to a second truck. Only minor damage were incurred in the vehicle and no injuries were reported.

Council Adopts New Policy For Local Improvement Raving

After several weeks of discussions and objections on the part of ratepayers to high costs of street repairing, city council has agreed on a new local improvement policy.

The policy adopted by council is that 40 per cent of the cost of local improvement projects be paid for out of the general levy.

The proposed reconstruction of Sidney Street with its relatively high costs had brought objection from property owners, who claimed it was unfair that they should be required to pay local improvement charges for the road when its use would be mainly for transient traffic.

Council agreed under the circumstances that a percentage of the local improvement costs should be paid for under the general rate but until yesterday had not decided what the percentage should be.

In setting the new policy for paved roads, council noted that in a mobile city property owners no longer can be said to be the major users of roads in front of their properties and therefore should not be required to pay a lion share of the costs.

The new policy of 40 per cent of local improvement paved roads being paid out of the general rate does not effect the general levy quite as much as it might seem.

The reason for this is that department of highway grants are available on the general levy share.

In adopting the new local improvement payment policy for paved roads, council gave the go-ahead for re-construction of Sidney Street.

The new road, 36 feet in width, running from Dundas Street to Catherine Street, will cost an estimated $221,300, with subsidies bringing the cost down to $180,700.

Monument May Be Moved

The monument to Sir Mackenzie Bowell situated in the corner of the Belleville Arrowsmith lawn is due for a repair job but it was decided to that a new location might be found for the memorial.

Yesterday at city council, Mayor J. R. Ellis named Alderman Jack Allan as head of a special committee to look into the possibility of having the monument moved. A more fitting location in one of the city's parks was suggested.

The monument to Sir Mackenzie Bowell, the only Belleville man to hold the office of Governor General of Canada, was erected about 18 years ago during the term of Alderman Allan as Mayor.

NEED A PHONE

VANCOUVER (CP) — The British Columbia safety council says all outdoor community swimming pools should have a telephone nearby for emergency calls. It warns little can be done to save a person who has been under water for longer than two minutes.

Correction

An incorrect caption under an Intelligencer photo yesterday stated Luke Glover was the winner of the Trenton Fish Derby over the weekend. The winner of the annual event was George Hacker of Toronto with a 10 pound 1½ ounce pike

OUTSTANDING BARGAIN!
BRECK SHAMPOO
Dry, Normal, Oily
12 oz.
1.75 Value for Less
1.24
Geen's SUPER-SERVICE
Prescription Pharmacy
THE HOME OF SUPER SAVINGS
PHONE 962-4551 — FREE DELIVERY
ON ORDERS $1.50 AND OVER
OPEN EVENINGS TIL 9 P.M.

GEEN'S ALWAYS
OPEN
ALL DAY
WEDNESDAY
EVENINGS INCLUDED
Geen's SUPER-SERVICE
Prescription Pharmacy
THE HOME OF SUPER SAVINGS
PHONE 962-4551 — FREE DELIVERY

LAURA SECORD
CANDIES
FOR
"MOTHER'S DAY"
THIS SUNDAY

1-lb. box	$1.79	Chocolate Coated Almonds & Hazel Nuts	$1.80
2-lb. box	$3.50	Gurney Wafers	$1.80
½-lb. Miniatures	$1.65	Frosted French Mints	$1.79
1-lb. Miniatures	$2.16	Fudge & Nuts Rolls	$1.79
1-lb. Summer Mixt.	$1.79	Peppermint Patties	65c
2-lb. Summer Mixt.	$3.46	Salted Cashews	65c
Dixies	$1.79	Assorted Salt Meats	$1.80
Maraschino Cherries	$1.79		

WE ARE STILL MAILING OUT OF TOWN
Hard Candies in Jars — Four Assortments — 50c
SEE OUR MOTHER'S DAY CARDS
DOLAN THE DRUGGIST
"YOUR LAURA SECORD SERVICE SHOP"
DIAL 962-3406 FREE MOTOR DELIVERY
OPEN TONIGHT TIL 9 O'CLOCK

URGE TV COVERAGE

OTTAWA (CP)— A proposal for a study of television coverage of Commons committee meetings was made Monday by the Commons agriculture committee. The report said proper controls and guidelines should be set before such a step is taken.

Kneisel Leaves to Become College Administrator

Belleville Industrial commissioner Ernst Kneisel will become the first administrator of Loyalist campus in the new College of Applied Arts and Technology.

Confirmation of his new post is expected Friday when the college's board of governors meets in Madoc.

His resignation as the city's first industrial commissioner was announced today and will be effective June 1.

The move is no abrupt departure. Mr. Kneisel has been serving as interim college administrator since last November with the approval of city council.

Rev. H. J. Maloney, chairman of the college's board of governors, said the appointment would be approved Friday night.

"Mr. Kneisel has been helping us a great deal in the preliminary stages", added Father Maloney. "He's a natural for the office of administrator, in my view, and I think the other board members will agree".

Mr. Kneisel, a graduate in economics, also looks forward to a return to academic contacts.

"I'm sorry to leave the commission, in a sense", he admitted this morning. "But this post at the college is more my line of work".

He enters his new office when that is all the college has to physically show at the moment.

Temporary quarters at Centennial Secondary School will serve the college's first classes in September while work begins on college construction.

However, the governors as yet have not anchored a campus site.

Mr. Kneisel has been working out of space provided at Centennial since he was loaned the college by the city.

There was stated reason for the move at the time, since the industrial commission believed a close working relationship with the college was of local significance.

"The college represents an industry in itself," pointed out Mr. Kneisel. "It also is a great new attraction for industry in this area."

Industrial promotion has been practicality a round-the-clock environment for Mr. Kneisel for the past three years. His work broke new ground for Belleville and likely sets the pattern for his predecessors.

His original appointment dates back to February 1964 when city council named a slate of six local businessmen to act as directors of a new industrial commission.

One of the first goals was acquisition of sufficient industry to provide a tax equal to the commission's $19,000 budget.

This demanded $500,000 in new industrial assessment.

"At this time — almost three years later — we're in sight of this goal," commission vice - chairman Frank Murray said today.

The assessment boost centres on a brand-new acquisition — the U.S.-based Superior Electric — acquired early this year and the commission's first real vindication of its efforts.

"There also will be another plant which we feel sure we can announce after June 1," said Mr. Murray.

The commission successfully launched a speculative building project which was later occupied by the local Automatic Signals.

"We're not attempting to encourage construction of another speculative building," said the vice-chairman.

Considered of equal importance was the commission's job of aiding existing industry with expansion problems — considered almost equal to new prospects in its greater assessment and employment potential.

"The loss of an industrial firm is to be avoided at all costs. Accordingly, the commission has created many opportunities to foster the growth and ease the path of those firms which are already located here," said Mr. Murray. "After all they have a history of many years paying taxes and rates and we feel they have every right to our services."

Expansion of commission activities is signified by the employment record of Mr. Kneisel himself.

For the first two years he worked part time, remunerated on a daily basis.

Finally, last year his appointment was made full time and approved by city council.

The expensive attitude to all activity-touching on industrial growth led to the commission's contact with the helping project.

"Encouragement of such an institution is part of the commission's role," said Mr. Murray. "And we were only glad to help smooth things along for Mr. Kneisel's time available to the college governors.

"He's performed an outstanding task in building the role of the commission. The fact we're losing him to the college in a way softens the blow of his resignation," commented the vice-chair-man.

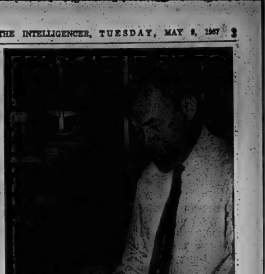

Ready to Move

Ernest Kneisel gets ready today to move to new post. City's first industrial commissioner becomes Loyalist campus administrator June 1.

School Board Gets Approval For New School

TRENTON — The Murray Township area school board yesterday received final approval of plans for the proposed new 10-roomed area school, to be built along the new development road.

Council will be formally presented with this decision on May 23, and will then contact the Ontario Municipal Board for approval of the issuance of debentures for the $330,000 cost.

Meanwhile, Murray Township Council is now awaiting approval of the by-law to do with its drainage borrowing from the OMB.

Under this bylaw, the farmer may borrow money to drain his farm and repay it over a ten-year period. For each $100 borrowed, the farmer would pay $12.23 each year.

Council would have the final say in how much money the individual farmer could borrow for these.

Some of the drainage work will be done this summer, once the by-law is approved, township clerk Angus Gunter stated today.

Council members are still surveying the six level crossings in the township with a view to rulin th estet s nwfgbcer to ruling the extent of which each one will be improved this year. As the cost will be shared by the council, the Department of Highways and the railways involved in some cases, representatives of the three bodies are visiting the crossings which would be so affected. Also in some cases, a consulting engineer is drawing up plans for a comprehensive reconstruction of the crossing.

Coming Events

THE TINDER BOX" WEDNESDAY May 17th at B.C.I. and Thursday May 18 at Centennial Secondary School 4.30 p.m. and 8.30 p.m. Tickets available at the Book Chest from Mrs. Ruth Bryant.

BEAR PRESIDENT - BRADFORD Principal of Loyalist Campus and Board Chairman Father Maloney discuss the new College of Applied Arts and Technology on CJBQ, Sunday, May 7th, 6.30 p.m.

My 8-11-15

BELLEVILLE HORTICULTURAL Society illustrated talk on Tuesday May 9, 1967. 8 p.m. Memorial Centre. Mr. Norman McKay.

MEN OF THE MOOSE SOCIAL Evening, every Tuesday night at 8 p.m., 344 Front Street. Admission 25 cents. All-comers welcome.

BELLEVILLE AL-ANON FAMILY Group, every Monday 8.30 p.m. at Tabernacle United Church Church Street. Interested persons welcome.

CAR WASH BY B.C.I.V.S. Students, Wednesday, May 10th, 4.30 to 9 p.m. at Eric Wadge Tyzzer Service Station. Bridge Street East. Help us raise funds to send to help finance class trip to Ottawa.

My-9-24

RESERVE WEDNESDAY, JUNE 28 Strawberry Social at Trinity Hall, Roslin, St. Paul's Anglican Church.

BY SPECIAL REQUEST MARLENE Paul with Rhythm and Swing music at the Amber Room, City Hotel, Thursday, Friday and Saturday nights.

My-9-24

CONKLIN SHOW — B.C.I. May 10, 11, 12 at 7.30 p.m. Tickets $1.50. Children $1.00. For tickets call 962-9755; 962-0873; 968-8131; Tickets will also be available soon from Ed's Lodge.

My-9-10-12

CANADIAN CAME FIRST

Henry Woodward, a Toronto medical student, patented an electric light bulb several years before Thomas A. Edison.

Bert Lewis
JEWELLER
Diamonds – Watches – Jewellery
328 FRONT ST. DIAL 968-9041

Downtown Parking Provision Eased for Store Rebuilding

In a move aimed at encouraging reconstruction in downtown burned out areas, city council yesterday voted to eliminate the present parking provision requirement.

It also voted to reduce the present minimum requirement for building height from 35 feet to 25 feet.

Alderman Jack Deacon said that the present requirement of providing parking spaces commensurate with the reconstruction of burned buildings in the downtown area.

Also he said 35 foot high buildings were no longer necessary as result of there being no more demand for third floor apartment accommodation over stores.

Council went along with Alderman Deacon's argument, but before the changes are official the covering bylaws will have to be amended.

Council referred to the planning board a request from Amodeo's Food Market on North Front Street for amendment of a zoning bylaw to allow the provision of a parking lot.

The intention is to expand the present parking lot to the west of the store along Valley Crescent.

Council also approved the tender of Eaten Construction Ltd., for the construction of the 1967 East Belleville road improvement program. The amount of the tender was $45,963.

The report of the city engineer for the construction of sanitary sewers, complete with private drain connections on Harris Street, at an estimated cost of $30,700, was approved.

Approval was also given for construction of sanitary sewers in the North Park Street area. Cost of the work to provide service for all of North Park Street, together with the north half of Ingersol Crescent, north Park Gardens and part of Bell Boulevard, will be an estimated $89,000.

Alderman David Suggests Moira River Water Be Used

The possibility of the city obtaining its water supply from the upper reaches of the Moira River, was suggested in city council yesterday by Alderman Enos David.

Alderman David said he realized that investigations were underway to determine the practicality of bringing water from Lake Ontario, but before any decisions were made he felt the Moira River should be considered.

"Piping water from Lake Ontario would be extremely expensive," he said, noting that the city might save money by looking to the river.

He suggested that Graham Bell, chairman of the Moira River Conservation Authority write advisory committee be invited to council to talk on the matter.

Mayor J. R. Ellis said he would be happy to invite Mr. Bell to talk to council, but doubted if there was sufficient water in the Moira to provide for city requirements.

"We are talking in terms of from 13 to 15 millions of gallons of water a day during the summer months," he said.

Alderman David felt, however, that if the present flood could be stored there would be sufficient water in the river to take care of the city needs.

MPs Face

(Continued From Page 1)

tribution of birth control information and devices and cheaper abortion law.

Measures to control water use and combat its pollution will be introduced as a part of a new water bill.

Three broadcasting moves will include a major bill regulating broadcasting privileged and responsibilities; provision for facilities for educational television and study of satellite communications by a parliamentary committee.

Criminal code legislation will be revamped. Long-term loans will go to agriculturist and fishories groups. A small farm will study agriculture problems. A special study will be made on urban development.

The government plans to broaden its area development and incentive program, improve the Unemployment Insurance Act, step up its manpower mobility and solicit retraining programs, and build up community development programs for Indians and Eskimos.

It plans new incentives to promote industry in the north, to close out uneconomic coal mines in Nova Scotia while creating new jobs, and to review prospects of establishing safety standards for automobiles and other areas of activity.

Increased foreign aid and preparations to take part in any Vietnamese peacekeeping operation were promised.

Picton Kiwanians Hear Speaking Contest

PICTON (STAFF) — Members of Picton Kiwanis Club Monday night were given a new look at the "younger generation" in action. The club sponsored a public speaking contest for grade 13 students of Prince Edward Collegiate Institute and five chosen contestants held the audience spellbound while they embraced such topics as Modern Youth, Canada and the Centennial Year, Atomic Power, Propaganda, and our modern society.

According to spokesman Kiwanian Dr. Gerald Bradley, this was one of the finest single programs the club has put forth in a long time and "the club as a whole," he said, has benefited from what the student speakers have had to say. The type of excellence demonstrated by the delivery and also the subjects chosen by the students do much to restore our faith in the youth of today. We should also, he said, be proud of our school system in providing such excellent training for our youth. It behooves the students as well to feed proud of their accomplishments here tonight, for many hours of preparation and study have certainly gone into this work. We should all benefit and be proud, Dr. Bradley continued, for here are five of our leading citizens of tomorrow, and I like to feel that in perhaps one, or in some minute way we have helped inspire them to this end, and have helped them to serve the people of our country.

Two Kiwanis judges tackled the difficult task of assessing the speakers and took some time to come up with the winners.

In fifth place and winner of $50 prize money was Roger Wight who memorialized with his "Canada and Its Centennial Year". Following in order were Cathy Rose, second; Leslie Judd, third; Pamela Thompson, fourth; and Michael Adams fifth. All of the students received cash awards and members of the visiting Belleville Club were given an invitation for the contestants to deliver their addresses to Belleville Kiwanians next week. At the close of the contest Kiwanis President Bill Strachan congratulated the speakers and expressed the appreciation of the club for a most enlightening evening.

OPEN
ALL DAY
WEDNESDAY
AGAROL
REG. 1.59
NOW 99c
● OPEN 7 DAYS A WEEK INCLUDING EVENINGS
● FREE CITY-WIDE MOTOR DELIVERY
KELLY'S DRUG STORE
411 Bridge St. E. — 962-5388

Three Seminars On Alcoholism To Be Convened

The United Community Services of Belleville and District are sponsoring three seminars on May 16, May 23, and May 30 on alcoholism and the family.

Invitations have been sent to professionals and volunteers in all segments of alcoholism synonymous.

On May 16 Garth Toombs, Consultant, Education Division, Addiction Research Foundation, will speak about the personnel and services available to youth in Ontario for education about drinking. Mr. Toombs will also speak about services for teenagers from alcoholic families, dropouts and teens with drinking problems.

Rev. John McGonegal, Counsellor, Ontario Patient Clinic, Addiction Research Foundation will speak on May 23 about the need for parents in coping with teenage drinking, helping the alcoholic family to seek out professional help.

On the last day of the seminars Dr. Victor Lee, Psychiatrist Assistant to Physician-in-chief, Addiction Research Foundation will speak about the prevention and treatment of problem drinking, alcoholic diseases and related social problems through primary prevention (education), secondary prevention (early case-finding) and tertiary prevention (coping successfully with the disease).

The seminars will be held at St. Andrew's Hall, Church Street and Victoria Avenue.

Woman Hurt In Car Crash

Mrs. Aletha Hill, 20, of Carrying Place was taken to Trenton Memorial Hospital after minor injuries late this morning following a two-car crash on the intersection of 62 RD Road and Number 2 Highway near Trenton. She was released following treatment in the out patient department.

Mafia Suspects Freed

(Continued From Page 1)

police officials insisted Monday that the Mafia, the powerful underworld society and its Cosa Nostra factional leaders, is not a factor in crime in Ontario.

Police said several of those arrested, including LaDuca and Ouzisi, were among 45 men picked up by state police in a raid Nov. 14, 1957, in the Apalachin, N.Y., home of the late Joseph Barbara during an alleged "crime convention."

Monday, Inspector William Pilkington, head of the Metropolitan Toronto police morality squad, said the Mafia is not active in the city.

"I'm sure some drugs have come into Metro from New York and some from Buffalo," he said. "But there is little evidence of drugs, whether imported into Canada, going out of Metro into the U.S. or Europe."

Marijuana sold in Toronto, he said, did not originate from an organized syndicate.

Deputy Chief Bernard Simmonds of the Metro police said the Mafia has tried a number of times to get a foothold but police have crushed their efforts.

Assistant Commissioner Howard Graham, head of the criminal investigation branch of the Ontario Provincial Police, also said the Mafia is not a factor in Ontario crime and there is no evidence of Mafia infiltration.

The New York Times, in an article on the activities in Canada of the Mafia underworld network, says the highway route between Montreal and New York is one of North America's principal narcotics traffic routes.

LOVE THAT SOUND

About 500,000 Norwegians, equivalent to the whole population of Oslo, have seen the movie The Sound of Music.

Want Change In Child Welfare Act

The Ontario Mayors and Reeves Association wants a change in the child welfare act to relieve municipalities of the cost when a born is responsible for the cost of maintenance.

Mayor Ellis said this is unfair suggesting that the municipality in which the parents reside should be responsible for payment.

The mayor said a resolution requesting the change would be before the Mayor—and Reeve Association convention later this week.

If you have a taste for the great things...
Seagram's

ATTENTION!
PRESENT AND FUTURE
UNIVERSITY STUDENTS
STARTING NOW ONTARIO BUSINESS COLLEGE IS OFFERING A SPECIAL SPEEDWRITING-SHORTHAND AND TYPING COURSE DESIGNED SPECIFICALLY FOR STUDENTS SEEKING HIGHER EDUCATION. THIS IS A 6 WEEK COURSE. IT WILL NOT CONSUME YOUR ENTIRE HOLIDAY PERIOD. IT WILL PROVIDE YOU WITH INVALUABLE SKILLS WHICH YOU'LL NOT ONLY UTILIZE TO SPEED-UP AND ASSIST YOU WITH YOUR STUDIES, BUT WILL QUALIFY YOU FOR BETTER PAYING SPARE TIME WORK DURING THE YEAR. CALL ONTARIO BUSINESS COLLEGE NOW - CLASSES ARE FORMING THIS WEEK!
ONTARIO BUSINESS COLLEGE
1868-1967 LIMITED
Call or Drop In To 54 Victoria Ave. - Dial 962-8879

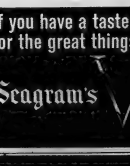
IT WILL SOON BE VACATION TIME!
Imagine the pleasurable days at your own cottage this summer. If you've ever thought of owning a summer cottage, find out how easy it is to build. Rollins cottages are selling for as low as $1400. We look after all details. Call Mr. George Mills today and make an appointment to see our wide choice of cottage plans. You'll be glad you did.
Call Mr. Mills at: (Office) 962-9184 or (after hours) 962-8888.
AND: We have beautiful water-front lots in 3 different locations available close to Belleville!
ROLLINS' LUMBER (COTTAGE DIVISION)
FOXBORO DIAL 962-9184

THE INTELLIGENCER
Intelligencer Established 1834 — Ontario 1870
Published Daily by
ONTARIO INTELLIGENCER LIMITED
Belleville, Ontario, Canada.

Subscription rates:
By carrier 30c per week.
By mail in Canada $15.00 per year; 6 months $8.00; 3 months $4.25; 1 month $1.75.
By mail to U.S.A. $24.00 per year and $2.40 per month. Single copies 10c.
Authorized as second class mail by the P.O. Dept., Ottawa, and for payment of postage in cash.
Member of The Canadian Daily Newspaper Association

Cause for Concern

Dr. Morton Shulman's allegations of government interference in the conduct of Coroner's Courts in Ontario are just one disquieting feature of the overall administrative scene in Canada today.

Another is the Steven Truscott case which has come under fire from Professor Keith Simpson, the eminent British pathologist who was called in by the Ontario government when the case was brought before the Supreme Court.

The Supreme Court investigation of the case resulted from publication of the book, The Trial of Steven Truscott, by author Isabel LeBourdais. The author claimed there had been a miscarriage of justice and that every witness, clue and fact that did not support Truscott's guilt "was overlooked or ignored from the hour the body of Lynne Harper was found."

Truscott, aged 14 at the time, was convicted of the rape slaying of the Harper girl seven years ago.

Professor Simpson is quoted as saying: "As the Supreme Court review showed, the facts were available but the book did not provide them. I maintain the book was inaccurate.

"I never before heard of so much publicity given to this kind of book. It was a disgraceful kind of publicity which allowed a growing storm to reach such a size that it forced the hand of the Canadian government, most improperly, I believe."

The pathologist's comments are significant when viewed against the morbid preoccupation with the aftermath of crime that is such a feature of the North American scene. Truman Capote's book, In Cold Blood, is another case in point. This work deals with the murder of a Kansas farm family of four by two thugs.

Similarly, over the years there have been any number of detailed analyses of murders and of the individuals who perpetrated them in the news media and magazines. Men who have committed murders, whether they have gone to the gallows or electric chair or merely languish in prison, have become objects of sympathy and legend, while as often as not their victims and the families left to mourn them are totally ignored.

This is the kind of mentality which Professor Simpson deplores, not to mention the allegations of miscarriage of justice which subsequently may be found to exist. This has been the case in the Truscott affair following the Supreme Court ruling that the youth had had a fair trial.

As for Dr. Shulman's allegations, they are numerous enough as to be give strong grounds for public concern. A royal commission is currently investigating the suggestions of government interference and suppression of evidence. A full accounting by the commission in its findings clearly will be in the public interest.

Mafia and Expo

As we predicted would happen, there is evidence that the underworld is taking advantage of Expo 67 to further its own inglorious ends.

That is the advice of former Quebec Justice Minister Claude Wagner, as reported the other day. The Liberal member for Verdun should know what he is talking about, for he built up a reputation as a crime-busting judge in Montreal before entering politics in 1964.

As justice minister from 1964 to 1966 Mr. Wagner took the separatists at their word and mounted tight security precautions for the visit of the Queen to Quebec.

With regard to Expo, Mr. Wagner puts the finger on a number of underworld figures who are purchasing companies in Expo. They have key concessions which he claims are really "a screen for other activities" of members of the Mafia.

He says the concession for all automated facilities at Expo is run by an individual described as "chief of the Montreal bookies." All meat concessions are in the hands of a man Mr. Wagner says is "a notorious member of the Mafia." Another hotel and catering company is "a screen for underworld figures," and lastly, according to Mr. Wagner, a firm with the concession to sell flowers was involved in a $300,000 bankruptcy under the name of a firm whose assets "disappeared."

That Quebec authorities are taking Mr. Wagner's charges seriously is indicated by the fact that Justice Minister Bertrand reacted by saying police would act on the charges if they are found to be true. Strange, though, that these firms should have managed to get this far without their suspected affiliations being detected.

This seems to be as good a time as any for Quebec authorities to weed out the entire Mafia-orientated system of organized crime in Montreal, and in the province at large. Expo looks like a good place to start.

Ottawa Offbeat

Mitchell Sharp Says Taxpayer Will Pay Still More

By RICHARD JACKSON

OTTAWA — Parliament's back on the legislative road today, headed for the Budget, and the signs are not encouraging.

With tax rates already viciously high, the signs read, incredibly, "increases ahead."

Budgets, supposedly, are secret — or were, until that oddest of Finance Ministers, Walter Gordon, now President of the Privy Council, set the new federal financial fashion of dropping "hints" of what's to come in taxes.

Now that even odder Finance Minister, the orange - headed Mitchell William Sharp, has gone far beyond Gordonalling technique of the "hint."

He has come right out in public, in a little-noted speech, and said flatly that taxes are going up.

Even more oddly, for a politician with the supreme ambition — that of party leadership — he has bluntly told the taxpayers that they had better like it.

For higher taxes, he astoundingly philosophizes, are good for the country and beneficial to the taxpayers.

Amazingly, he even put a figure on it.

The national tax bill—the full federal - provincial - municipal account — last year took 22 cents of every dollar of Canadian income.

That is the Finance Minister's own figure.

And 22 cents out of every dollar of national income amounted to a total tax take of just short of 19 billion — that is billion — dollars.

Over the next three years, he warns, there will have to be a three-point increase.

The extra an additional cent each year will be taken out of the income dollar until by 1970 the three levels of government will be taking more than one-third of everything you and everybody else, working together, manages to turn out in what Mitchell Sharp and his federal money-men call the Gross National Product.

Governments and politicians being what they are, that increase of one percent a year in taxes likely will turn out to be an under-estimate.

The Finance Minister spilled the bad Budget news in a motherly - reported speech the other day to the Canadian Tax Foundation.

This is the organization that has been making a dead set on what it charges has been waste and extravagance and consequent over-taxing at all levels of government.

The Foundation has been warning that governments must get on the spending brakes before they tax Canada and Canadians into the international poorhouse.

Possibly irritated that any group of taxpayers should dare to question, publicly, the financial wisdom of the circle of former civil servants largely comprising the Federal Cabinet, Sharp, in effect, told them off.

Told them, in a sense, that if they thought they were being squeezed by taxes, the collector now — just wait, the worst was yet to come.

Sharp, smugly, he demolished the stihl the Federal Government has been using all these years, that while Canadians may think they are over-taxed, they should live in some other countries and discover what high taxation really means.

For he reeled off some tax percentages.

Such as the United States taking only 27 cents of every dollar — five cents less than Canada — in taxes.

In Australia, only 26 cents — Japan, 23 cents — and in hard-pressed, back - to - the - Stanfield-wall Britain, but 31 cents.

The oddest thing about this speech by this strangest of Finance Ministers is that Mitchell Sharp should have made it at all.

For isn't he one of the leading confidants of Prime Minister Lester Pearson, with the political message it seems to hold on the next election campaign?

And isn't the politician who imposes the taxes, by all accepted tradition, the most unpopular member of any government and the least likely to succeed to supreme power?

So, has Mitchell Sharp, in his pay - up - and - like - it speech to taxpayers, been reading himself out of the running?

LOOKING BACKWARDS

GLEANINGS FROM OUR FILES OF BYGONE YEARS

20 YEARS AGO

May 9, 1947

Fifteen all-welded steel tugs built at the plant of the Central Bridge Co. at Trenton will be transferred to China through UNRRA, it has been learned. The tugs will be used for river navigation.

The monthly meeting of the Women's Christian Association was held in the board room of the hospital with Mrs. J. Imlah, the president, in charge.

30 YEARS AGO

May 9, 1937

The coronation postal stamp which is being issued in commemoration of the coronation of King George VI and Queen Elizabeth will be issued tomorrow.

The Schuster Co. advertises that it has received the first care of a shipment of Russian anthracite coal, the first the company has received in five years.

At the regular monthly meeting of the members of the Queen Alexandra Home and School Club the following officers for the ensuing year were elected: honorary president, Mrs. E. Roy Lodge; president, Mrs. W. H. Pinkie; first vice president, Mrs. Weller; second vice president Mrs. Charles A. Cameron; treasurer Mrs. S. Hagerman; corresponding secretary, Mrs. H. Ray Gibson; recording secretary Mrs. Morden.

40 YEARS AGO

May 9, 1927

At a well attended meeting of the Canadian National Baseball Club which was held at the YMCA the following officers were elected for this year: honorary presidents, J. D. MacMillan, Mayor Wilmot and N. P. North; president Newton Thompson; vice presidents, D Eilbot; secretary-treasurer R. D. Adams; business manager, Robert Colling; executive committee, Morley P. Duff and J.A. Cokers; club manager W. J. (Peeny) Mills. As manager, "Peeny" Mills has the knowledge and ability to handle his office with marked efficiency. He has been connected with baseball here for many years and was considered one of the best back-stops in the province.

50 YEARS AGO

May 9, 1917

Police Sergeant Frank Naphan has returned to the city after a trip to Welland.

A number of friends of the Rev. Tobias Meyers and Mrs. Meyers met at their home on Grove St. to welcome them home after an absence of several months.

Miss L. Weese and Miss M. Brooks of McKeown's Drug store are attending a convention of Rexall drug store clerks in Toronto.

From our file copy at this time in 1897: What does the city council propose to do — put a new surface on the Front St. roadway or just run a smashing iron over it and let it go? It is time we were informed in the matter.

A Look at Government

Niagara Falls Review

We agree that an updated system of county government can make a worthwhile contribution to local government, but we feel that no decision will be reached at the lower level because too many personalities are involved.

Probably the only solution is for the Department of Municipal Affairs to bring in legislation to enforce some form of government more in keeping with modern times, rather than that under which we presently carry on — the Baldwin Act. The Act was approved in 1849 and certainly since that time the vast changes which have taken place have made it completely out of step in many of its facets.

Changing Values

Letter to the Editor

Editor,
The Intelligencer.

When we were young we said to our parents: "There is no place to go. There isn't anything to do. Why isn't there a place for us kids?"

Generally our parents said, "Kids are goats, why don't you go out and eat grass?" But, if we pressed the subject they agreed. All parents did. Some even said, "Somebody ought to do something about it." But nobody did. They knew they were safe.

And then we all grew up — maladjusted and warped by this traumatic experience. What could be expected when we had to spend our Sundays with our families, our early evenings on the street corners of some of the finest streets in Canada, our late evenings in bed, and our money on chocolate bars.

Is it any wonder that we grew up to use the same answers on our children? But a change had come. The "square-the-rod" psychologists had created a generation of children who were accustomed to getting everything they wanted. Suddenly they demanded the vote, the right to be heard — even when they disagreed. All parents did. Some even said, "Somebody ought to do something about it." But nobody did. They knew they were safe.

And then we all grew up — maladjusted and warped by this traumatic experience. What could be expected when we had to spend our Sundays with our families, our early evenings on the street corners of some of the finest streets in Canada, our late evenings in bed, and our money on chocolate bars.

Is it any wonder that we grew up to use the same answers on our children? But a change had come. The "square-the-rod" psychologists had created a generation of children who were accustomed to getting everything they wanted. Suddenly they demanded the vote, the right to be heard — even when they disagreed. All parents did. Some even said, "Somebody ought to do something about it." But nobody did. They knew they were safe.

With such power and wealth available was it not inevitable that someone would recognize the opportunity to make money out of the situation? So there is where we now stand. Without passing judgment at this time we can not help but wonder whether progress is necessary improvement.

LIPRA.

The Younger Generation

A Permissive Society

Orillia Packet and Times

It may be significant that against the background of the much-publicized decadence of "swinging London", the epitome of today's permissive society, a British revulsion of feeling is finding a voice in a remarkable new book by a noted novelist.

Pamela Hansford Johnson, in her new book, "On Iniquity," has pointed out that the ghastly Moors Murders which so horrified the world, are the logical product of our present and permissive society.

Certainly the wretched stock clerk and his tyrant mistress, who tortured and killed children in the most bestial manner to add the spice of sadism to their sexual exchanges, are symptomatic of a sick society which prizes individual sensation above all else, and justifies any excess which brings instant gratification. A society which worships violence, hero-ism and bestiality in literature, films television, and newspapers and tolerates the everyday display of a vast range of pornography, must inevitably reflect the stunted values and warped standards of this perverted culture in the behavior of its individual members. We are all the captives of our culture.

Our society today suffers from the tyranny of a libertarian establishment; the permissive of accepted soci..l behavior has swung from puritan restraint to a permissiveness far less than a generation. It is the rights, rather than the responsibilities, of man which society stresses today, and it is this permissive tolerance of almost any aberration and excess, coupled with a truly shocking acceptance of violence, which we are combining the very foundations of western civilization.

Love, the most divine of human emotions, is being replaced by a cold pragmatism which will permit men and women to use mere instruments for self-gratification.

In the libertarian urge to set free the mind of man, it has been overlooked that society itself is an artificial device, contrived for man's security, and requiring the exercise of artificial restraints and individual responsibilities for the common good. It is the duty of law to ensure that such restraints and responsibilities are not neglected if our civilization is not to swiftly vanish, and be replaced by a society with sturdier foundations.

Letters to Editor

The Intelligencer welcomes letters to the editor. For publication purposes the sender may use a pseudonym if desired. However, the writer will be published that does not bear the name and address of the sender.

Today in History

By THE CANADIAN PRESS

May 9, 1967 . . .

Japan presented China with an ultimatum 32 years ago today—in 1915—and won large concessions, taking over Germany's former rights in Shantung and winning a 99-year lease to develop Manchuria. China had been in chaos since the revolution of 1911 and the Japanese were keen to compete with other European nations in exploiting the country. The Japanese army occupied Manchuria in 1931 and created a puppet state there in 1932.

1521 — Christopher Columbus left Spain on his last voyage.

1814 — President Woodrow Wilson proclaimed the observance of Mother's Day in the U.S.A.

First World War

Fifty years ago today—in 1917 — British units occupied Bulgarian trenches on the Macedonian front; Arthur Henderson was sent to Moscow by Britain to get the Russians to continue the war.

Manitoba's Tax Hurts

Montreal Star

There's one thing about those westerners. When they do things they do them up brown. Take Manitoba, hitherto without a sales tax. There's no business of fooling around with a 2 per cent or 3 per cent impost to break the ice. It's 5 per cent right off the bat, and the legislature has approved the so-called palatess way of raising an extra $33,000,000 yearly. Give Manitobans another five years and maybe they'll show they're as progressive as Alberta with 0 per cent! Now only Alberta remains to discover what it has been missing, and even those lowly oil royalties probably won't keep the tax collector content much longer.

How to Get on in the World

Windsor Star

One factor which has distinguished society on this continent from that in older parts of the world has been its flexibility. Since pioneer days there has been relatively easy for those with incisitive to move up in status, economic level and responsibility. This indeed has been an element in the rapid progress of this country. There has been scope for enterprise.

It isn't so in most parts of the world. One is most apt to stay in whatever class to which one is born. We note a survey made in France, for instance, that 74 per cent of sons follow in the same trade as their fathers. Allegiance is more opportunity for sons of well - to - do fathers to change vocations or professions than those of poorer means. One influence on this is that the upper classes can afford to give their children an education fitting them for a career of their choice.

Society in other countries, unless comes a revolution, tends to be stratified. This isn't a bad thing unless there is some social or economic aspect. It is a deterrent to initiative, as only one who is well connected can break through into the upper ranks.

But this continent the trend seems in the direction of stratification. Surveys in the United States disclose it is becoming increasingly more difficult for a young man from a modest home to reach the top echelon of executive positions in the world of finance and commerce. These spots all too often are reserved for sons or in-laws of the people already at the top. If this be so it is a waste of some of our best brains into the hierarchy of businesses and finance which become sluggish and — and this would have a retarding effect.

"Drug Formulary"

By KEN KELLY

OTTAWA CP — Parliamentary committees are used to having their recommendations applauded and attacked.

Rarely are their motives questioned. So a few eyebrows were raised last week when a doctor suggested publicly that the Commons drug prices inquiry acted with fear and favor.

Dr. J. M. LeClair, professor of medicine at the University of Sherbrooke, said at a press conference here that the committee rejected the idea of a national drug formulary because of drug-industry lobbying and fear of economic dislocation in the industry.

A formulary is a list of drugs approved for use by doctors under particular conditions.

Medical care insurance programs which have drug benefits for persons insured have formularies of those drugs for which benefits will be paid.

Dr. LeClair linked his criticism to the prospect of a Canadian medical care insurance program with drug benefits. He also expressed concern to the Canadian Society of Chemotherapy that too many drugs are being used on too many patients without adequate knowledge of the harmful effects they may produce.

Idea Has Setback In Committee Probe

He maintains that a great many of the 20,000 drugs now on the market are only minor variations of the same thing and that a formulary of 500 to 1,000 drugs could be established.

But Dr. Harry Harley, Liberal MP for Hastco who headed the committee that drafted the report submitted to the Commons last week, disagreed with Dr. LeClair's reasoning.

Dr Harley said he agrees in principle with the formulary idea but in the present state of medical practice it would be impractical.

"Medical practitioners like to prescribe the drugs with which they are familiar and I don't think that at this time they are ready to swing to a national formulary."

While many hospitals have formularies and many doctors use the formulary drugs in hospital where they wouldn't do so in outside practice, many other doctors insist on using non-formulary drugs in the hospital and are allowed to do so by the hospital authorities.

Dr. Harley said he hopes the committee recommendations that a free, monthly information bulletin from the federal food and drug directorate be established will make the formulary idea gradually more acceptable to the medical profession.

Bank of BC to Elect President Today

VANCOUVER (CP) — Newly-appointed directors of the Bank of British Columbia meet today to elect a temporary president and vice-president of Canada's newest chartered bank.

Elmer M. Gunderson, former Social Credit finance minister seen by many observers as the most likely candidate for the job, announced at a shareholders' meeting Monday he would not seek the post.

Mr. Gunderson, described in the past as a "bagman for the Social Credit party" by Opposition Leader Robert Strachan, was, however, named as one of the bank's first permanent directors.

The former finance minister came under sharp attack late last year for his administration with Social Credit fund-raising activities as well as his efforts on behalf of the Bank of B.C.

In addition, Mr. Gunderson is executive director of the provincially-owned B.C. Hydro and Power Authority, vice-president of the Pacific Great Eastern Railway and a director of the B.C. Ferry Authority.

Another appointment expected to raise critical comments from opposition circles was that of Russell J. Bennett, the 39-year-old son of Premier W. A. C. Bennett. The younger Mr. Bennett runs his father's chain of hardware stores in the Okanagan Valley.

The remainder 12 directors named at a meeting of founder-shareholders of the new bank, businessmen, most of them from the Vancouver area.

A board of directors of from 14 to 25 members was approved by shareholders.

The shareholders also authorized the directors to hold the bank's first annual meeting on Jan. 30, 1969, the closest convenient date after the Oct. 31, 1968, fiscal year end that will be observed by the nine other Canadian chartered banks.

The bank received its charter from Parliament last December and has the blessing of Premier Bennett's government.

At Monday's meeting, it was announced that shareholders had subscribed a total of $2,670,425, of which more than $2,000,000 had been paid. Mr. Gunderson said 106,817 shares have been issued, most of them in 1,000-share blocks to the 134 founder-shareholders.

The bank now plans to raise its full capital and will offer 825 shares to the public in June. Whatever amount is raised, the federal government will authorize a capitalization of double that amount to provide for future expansion.

When the capital has been raised and the capitalization approved, the bank will be granted its certificate and the Bank of B.C. will go into business, probably in the fall.

Solids Pipeline Study Backed By $500,000

EDMONTON (CP) — Federal and provincial governments and 17 companies have decided to undertake a $500,000 economic and technical feasibility study of a solids pipeline.

Two groups headed by J. G. Bruce of Calgary—the Solids Pipeline Research and Development Association and the Solids Pipeline Economic Study Association—made the decision at a recommendation ready by March 1, 1968.

If the report is favorable, another $4,500,000 to $5,000,000 will be needed to create a viable pipeline, Mr. Bruce said.

The federal government is paying 5 per cent of the cost of the research project with the balance shared by the Alberta government and the companies.

A 2,500-foot pilot pipeline will be constructed here to carry "cascade trains" made up of solid material about 100 feet long. The pipe, four inches in diameter, would carry capsules and "paste" slugs — powders mixed with liquids to make a solid paste.

Dr. George F. Round of the Alberta Research Council said it was hoped "a substantial body of data to confirm laboratory findings" will be available by the end of the year.

"We have to find out if it is feasible on a commercial scale."

The Alberta Research Council has been experimenting for about 16 years with solids pipelining and has an international reputation in the field.

The first full-scale capsule pipeline was tested by the council two years ago when a 24-pound capsule was moved through a 20-inch crude oil line of the Interprovincial Pipe Line Co. between Edmonton and Hardisty, Alta. The capsule moved through the line with the regular flow of oil and completed the 109-mile journey in 58 hours.

A research council official termed the test "only significant" but said solids pipeline transport is still a long way from commercial application.

It is the commercial moving of such solids as coal, sulphur, potash and even wheat that, scientists are looking for now.

Mr. Bruce said the essential requirement for shipping goods by pipeline is that they are bulk commodities, have large tonnages and are capable of being carried by capsule.

Development of such a line would be of value in all countries, but would have special benefits for Canada.

"Canada has wide expanses to be covered, with under-population and vast markets close at hand," Mr. Bruce said. "There is a transportation problem and any method that can ease this should not be overlooked."

MACHINES TAKE OVER

VANCOUVER (CP) — Performers at the University of British Columbia are trying out a German machine called a tree monkey. It climbs up a tree, lops off the branches and returns to the ground.

TORONTO STOCKS TODAY

TORONTO (CP) — Highflying TTL Electronics climbed 2½ to 34½ in morning trading today on the Toronto Stock Exchange after the company announced it has signed a royalty agreement with a California company to market its safety caps.

In January, the stock could have been purchased for 11¾ and three weeks ago for as low as 20.

The market was generally lifeless as trading continued to be light. By 11 a.m. only 648,000 shares had changed hands compared with 1,178,000 at the same time Monday.

Magnet Electronics fell ¼ to 21¾ and Atomic Color, which has split its shares on a four-for-one basis, ¼ to 27¾.

Uranium continued to high-light base - metal activity as Denison gained ¼ to 67¾ and Rio Algom ¼ to 35¾.

On index, industrials were off .18 to 167.88, golds .56 to 151.28 and western oils .03 to 153.09. Base metals were up .15 to 80.43.

Monday, industrials encountered a mild bout of profit - taking and continued to move steadily higher. Trading was light.

The industrial index advanced .36 to 168.05.

Maclean - Hunter paced the list, gaining 2¼ to 52½. Bell Telephone added 1¾ at 52¾ and Noranda Mines 1¼ each at 20¼ and 36¼. Other moves followed closely on the heels of announcements and earnings.

Trading was light, 2,214,000 shares changing hands compared with 2,173,000 Friday.

Uranium issues snapped back from last week's slump as Rio Algom climbed 1¾ to a high of 32¼ and Denison 1¼ to 67¼.

Central-Del Rio moved up ¼ to 11¾ in base metals and Scurry-Rainbow ¼ to 20¼.

On index, golds were up .41 to 151.82, base metals 1.36 to 95.28 and western oils .54 to 155.12.

TORONTO STOCK EXCHANGE

(Omission of stocks usually quoted indicates no sales yesterday)

Yesterday's Closing Prices

INDUSTRIALS

Abitibi 19¼, Acadia Trunk 30½, Algoma Steel 36½, Aluminium 29½, Argus Cpr. 11½, Asbestos 21½, Atlantic Sugar 19½, Bank of Mont. 27½, Bank of N.S. 41½, Bell Tele. 52½, Bow Valley 19, Brazilian 17¼, B.A. 27¾, B.C. Forest 22, B.C. Telephone 49½, Canada Cement 28¼, Can. Breweries 20¾, Can. Celanese 38¾, Can. Chemicals 13¾, Can. Ind. Corp. 17½, Can. Pac. 34¾, Can. Pac. Rail 41½, Can. Vickers 15¾, Cockshutt 20¼, Chrysler 48, Cons. Gas 19½, Cons. Paper 32¼, Coast Ind. 13½, Dia. Scarama 30½, Dom. Bridge 59¼, Dom. Foundries 34¼, Dom. Glass 34½, Dom. Stores 14½, Dom. Tar 16½, Dominion Sp. 87, Fleet Mfg. 56, Ford Motor 127, Ford U. S. 87½, Gen. Motors 80½, Gt. Lakes Paper 27½, Guaranty Cr. 9½, Gulf Oil Can. 19¾, Hawker Sid. 19¾, Home Oil A 19½, Home Oil B 19¾, Hudson Bay Oil 34, Husky Oil 14½, Imperial Bk. 34¼, Imperial Oil 74½, Int. Nickel 70, Int. Utilities 22, Int-Prov Pipe 16½, Kelly Douglas 17, Labatts 23¾, Loblaw Cls. 30¾, Lowney 19¼, Massey Ferg. 20¾, Mitchell Rob. 21¾, Molson Ind. 24½, MacMil. B — P 39½, Moore Corp. 57, Nat. Drug & Chem. 33¾, Nat. Steel 28¾, Pacific Pete 14, Power Corp. 19¼, Quebec Gas 10½, Ranger Oil 8¾, Shop Rite 2½, Simpsons A 34½, Simpsons B 34¾, Steel Can. 39¾, Tor. Dom. Bk. 51¼, Trans-Can. Pipe 24¼, Union Gas 19¾, Union Carbide 39½, Union Oil 12, Versatile 37½, Walker H. & S. 24½, Weldwood 20¼, W. Coast Trans. 38, Weston A 30½.

MINES AND OILS

Atlantic Coast 79, Bruns. M. — S. 500, Calvert Gas 23½, Campbell Chib. 630, Can. Tungsten 158, Central Del. 11¼, Cons. Morrison 580, Copperfields 130, Denison 67½, Dickenson 2, Dominion 2.25, Key Anderson 12¾, Lake Dufault 12½, McAdam Mining 44, Mid-Chibougamau 19, Northgate 10, Opemiska 19, Pitman 30, Patino 800, Quebec Lith. 48½, Rare Gas 22¾, Prove Gas 21½, Scurry-Rain. 20¼, Rio Algom 35¼, Sherritt Gord. 41¾, Steep Rock 23½, Tock Corp. 480, Trad. Pac. 9, United Keno 400, Wilroy 107.

MONTREAL

Brinco 400

AMERICAN

Mead Johnson 34¼

TORONTO LIVESTOCK

TORONTO (CP) — Trading was active at steady prices for all classes and good grade of slaughter cattle at the Ontario public stockyards today.

Veal calf prices were strong and hog and lamb prices steady.

Slaughter cattle 3,281: Choice steers 27-28 with sales to 28.60; good 26-27; medium 23.50-25.50; common 21-23; choice heifers 26-27 with sales to 27.20; good 25-26; medium 22.50 — 24.50; common 20-22; choice fed yearlings 27-29; good 25-27; good cows 21-22; medium 20-21; canners and cutters 18-19.50; good heavy bologna bulls 24-25; common and medium 21-23.50.

Replacement cattle 560: Good light stockers 27-29; good steer stock calves 28-33; medium and common 20-26.

Calves 213: Choice vealers 39-42 with sales to 43.50; good 36-38; medium 30-35; common 27-30; bonnes 20-26.

Hogs 617: Grade A at Toronto 31.75-32.20, currently at Toronto 31.85; steps 15.10; boars liveweight 12.10.

Sheep and lambs 429: Feedlot lambs 30-32.50; sheep 7-15.

Most Active Stocks

SALES TO NOON TODAY

(Supplied by Barclay & Crawford Ltd Belden St. East)

INDUSTRIALS

Int. Ind. 15156, 33¾, up 3¾
Algoma St. 13490, 25½, unch
Helsey H 10850, 16½, up ¾
Massey In 8706, 37⅛ up 30
Home Pk 8710, 34⅝, down 2

MINES

C Hall 41560, 70, down 3
Cons Negus 39800, 28 up 1
C Red Pro 24000, 22 down 1
Con Key 19750, 13 down ½
PCE Ex 19433, 73, down 1

Dividends

By THE CANADIAN PRESS

Admiral Corp., Ltd., 12½c extra U.S. funds, June 15, record May 15.

Bow Valley Industries Ltd., common 9 cents, May 31, record May 17.

S.K.D. Manufacturing, common 5 cents, June 1, record May 15.

EX-JOURNALIST DIES

MONTREAL (CP) — Robert Edward (Bob) Gardiner, a well-known retired Montreal newspaper man, died Saturday after a long illness. Mr. Gardiner worked at different times with Montreal's three English - language newspapers, starting first with The Herald, now defunct, and later with The Gazette before joining The Montreal Star.

News in Brief

TULIPS DUE MAY 13

OTTAWA (CP)— Tulips have the week here starting May 13 with Queen Juliana of the Netherlands helping the capital celebrate the 14th annual festival marking the spring array of color. The queen makes the festival official in a May 17 ceremony. She will also unveil a plaque recalling her wartime residence in Ottawa while her country was occupied by the Germans.

'SMILE!'

MONTREAL (CP) — Tourism Minister Gerard Lozoier said Monday his department has launched Operation Smile so that Quebecers will greet and make welcome the numerous tourists expected this summer. He announced that scouts will be sent to every part of the province and 30 persons will be elected each month whose efforts at making tourists welcome will be rewarded.

Weston Man Seriously Hurt In Accident

MARMORA — A Weston man was rushed to hospital in Toronto last night after his car piled into a rock-cut on Highway 7, a mile east of here.

Allen Gorman, aged about 45, suffered serious head injuries and was sent to Toronto in an ambulance after emergency treatment at Belleville General Hospital.

Police said Gorman's car skidded into the rock cut after colliding with an automobile driven by Robert Robson, 41, of R. R. 2, Marmora. The accident occurred near the intersection of the highway and the Deloro road.

Ottawa at A Glance

By THE CANADIAN PRESS

MONDAY, May 8, 1967

Governor - General Michener read the speech from the throne opening Parliament's centennial session.

The old session was prorogued earlier on the 250th day after which royal assent was given to the forces unification bill and other legislation.

The throne speech proposed establishment of a consumer affairs department and an expanded housing program.

A sweeping reform of the Criminal Code also was forecast. It was expected to include action on capital punishment, abortion, birth control and corporal punishment.

Prime Minister Pearson refused comment in response to Commons questions on the Supreme Court action upholding the Steven Truscott murder conviction.

CLC spokesman Donald MacDonald told the Rand labor inquiry pickets should be allowed to seal off plants during strikes.

TUESDAY, May 9

The Commons meets at 2:30 p.m. to consider the throne speech. The Senate meets at 3 p.m.

EAR REACHES FAR

The human ear can detect sound at frequencies between about 20 and about 20,000 cycles a second.

Net Earnings

By THE CANADIAN PRESS

Algoma Yellowknife Gold Mines Ltd., year ended Dec. 31: 1966, $1,430; 1965, $239 loss.

British Columbia Telephone Co., three months ended March 31: 1967, $2,154,530, 83 cents a share; 1966, $2,527,838, 98 cents.

Montreal Locomotive Works Ltd., three months ended March 31: 1967, $122,000, 15 cents a share; 1966, $243,000, 30 cents.

Trans-Mountain Oil Pipe Line Co., three months ended March 31: 1967, $2,710,000, 36 cents a share; 1966, $2,550,000, 33.8 cents.

Business Briefs

SEEK WAR CRIMINALS

TORONTO (CP) — Members of Toronto's Jewish community are being asked to name Nazi criminals who have not yet been brought to trial. Most Jewish families in the Metropolitan area will receive a questionnaire in a continuing effort by Israeli authorities to track down war criminals. The campaign here is headed by Avrum Friedman, an Israeli who helped to find Adolf Eichmann.

URGES CAUTION

MONTREAL — (CP) — Fisheries Minister H. J. Robichaud told Monday that caution is needed within the fishing industry with respect to expansion, to make sure the market is not overpressed. Speaking at the annual meeting of the Fisheries Council of Canada, he said: "caution is required in the phasing of investments to prevent the entry of new processors in production being too large for the markets to absorb."

EXPLORER DIES AT 83

MELBOURNE, Australia (Reuters) — Capt. John King Davies, an Antarctic explorer who in 1916 rescued another explorer marooned 97 miles from the South Pole, died Saturday. He announced Monday. Davis, 82, made seven expeditions to the South Pole. In 1918, he rescued British explorer Sir Ernest Shackleton, who was marooned with his party on Ross Island after getting within 97 miles of the pole, a record at that time.

Belleville Unit of the
Canadian Cancer Society
Office at 28 Bridge Street E.
962-0636

Hours: 2 to 4 p.m.
Monday through Friday
For organizations wishing films and literature on "Cancer"
Contact Mrs. J. E. Marsh, 962-4346 or Mrs. E. E. Fallwell, 962-8215.
Memorial Cards Available at Office, Funeral Homes
Victoria & Grey Trust Chamber of Commerce

WHAT IS YOUR A.Q.?

(Adoption Quotient)

Would You Qualify As An Adopting Parent?

IN ORDER TO ADOPT:

—A couple must be unable to have children of their own.

FALSE. Children's Aid Societies do encourage young childless couples to explore fully their inability to have a family of their own. This is because they feel most couples would prefer to have a natural child. Couples who have sought expert medical advice are usually much more ready to proceed with adoption. However married couples with natural children who wish to complete their families by adoption need be in good health only.

—They must be under the age of 40.

FALSE. Most Children's Aid Societies expect couples who wish to adopt infants to be of the natural child rearing age. Couples over the age of 40 are considered on the basis of their age in relation to the age of the child available for placement.

—Couples must own their own home and have a separate bedroom for each child.

FALSE. There are no specific requirements in this area except that reasonable accommodation be provided.

—They must have a better than average income.

FALSE. Children's Aid Societies ask only that a couple provide a reasonable measure of security with some stability in work record. They are expected to provide assurance that they are able to live within their income and accept the added responsibility of another member of the family.

—Both partners must be of the same religious faith.

FALSE. When there is a mixed marriage there must be a prior decision as to the religious faith in which the child will be raised.

For further information about adoption, contact your local Children's Aid Society by writing Box 188, Belleville or Telephone 962-9704 for an appointment.

If you own your home and need cash

THE ASSOCIATES

See U$$$$$$$$

If you've put money into a home, you can use that equity to get cash for almost any reason, with an Associates Home Owners Loan. Interest rates are reasonable without any hidden charges or obscure clauses. And with a Home Owners Loan, interest is computed monthly on the unpaid balance, which means every payment reduces the amount of interest you pay. If you need money, visit the Associates, where the equity in your home can be worth $2,000 or more.

ASSOCIATES REALTY CREDIT LIMITED
381 Front Street - Belleville - Phone 962-2524
30 Front Street - Trenton - Phone 392-9261
4 Market Square - Napanee - Phone 354-3318

"FOR FREE GUIDE MAP OF EYOU '67 CALL IN AT ANY ASSOCIATES OFFICE."

ONTARIO SMOKERS CAN WIN
$5 to $2,500

Switch to Matinée for the money stay for the mildness

Money: Look for the certificate in every pack of Matinée, King Size or regular. If it's a lucky number, and you qualify, you can win $5, $25, $250, even $2,500!

Mildness: Matinée is the mildest cigarette in Canada. Thousands who've switched have already discovered this. Matinée has the exclusive Excello filter to make sure that your smoke is really mild, really relaxing.

EVERY HOUR, EVERY DAY, MORE AND MORE PEOPLE ARE WINNING MORE AND MORE MATINÉE CASH PRIZES! HERE ARE RECENT WINNERS IN THIS AREA:

RECENT MATINEE WINNERS — LOTS MORE TO COME

E. Tollesrup, Hamilton
W. P. Kirkwood, Tillsonburg
Mrs. M. B. Greer, London
Mrs. Margaret MacDonald, Ottawa 1
Mr. Richard Keyes, Toronto
Mr. S. Lyle Hess, Ottawa 5
Mrs. June Turnbull, Peterborough
Mrs. B. R. MacNaughton, King
Mrs. A. Shaland, Toronto 18
Lionel C. Clark, London
Mr. William Dufraimont, Simcoe
Jeanine M. Cres, Brockville
Joanne M. Boyum, Timagami
Mrs. Dennis Anderson, Rexdale
Mrs. Alita Przybilla, Toronto 8
Mrs. J. Cleaver, Simcoe

more money, more mildness—
Matinée gives you more

Successful Living

Son's Reading Block Harmed His Personality

Dear Doris: I was most interested to read in your column today that there are accumulating information re perceptually handicapped children.

My son's school problems began at grade one and by grade six he was becoming withdrawn and having the occasional violent temper outbreak. No one here had any idea what was wrong except my social dilemma (separation).

Secondary school was more of a satisfaction to him. He had an excellent guidance director who received the "perceptual" difficulty as a bona-fide handicap (the public school people didn't). He has now graduated and is taking special technical training.

He is quiet; not as social as I would like — although he has had dates and a special girl for over two years now.

Personality does suffer here and you must provide compensating factors early. Of course, the half-family situation is a negative quantity, too. The only really worthwhile compensation I could give Bill (besides letting him know he was not a dumb kid as he had been called) was a very good camp in the summer.

For years I borrowed money from a finance company (not recommended if you have any other source available) for expensive fees and paid them back all winter. The counsellors at such a camp are intelligent and mature enough to know how to handle all kinds of children. I owe one young man (a psychology student) a great debt of gratitude for Bill's development. The life is rugged in Canada's Northland and that's good, too.

I'm enclosing 15 cents for your booklet and will forward it to someone who has a p e r c e p t u a l l y handicapped boy. Sorry for this long screwed but your column really hit my senses today.

Thank you on behalf of many parents. — Irene.

Dear Irene: So you fought a hard battle and won. If your letter encourages a single parent to take another look at his boy or girl who is struggling unreasonably with reading, it will have done a big job.

Dear Doris: my husband insists on me going back to work. We have a seven-month old baby girl and I don't think any baby-sitter can take the place of a mother.

Our finances are fairly good. I worked before we had our little girl to help pay for our home and furniture and I think my husband should consider this. I know he is thinking of the future.

I wouldn't mind going back in another year, but of course I will lose my job. — Balking.

Dear Balking: How times have changed! Used to be that beg on her knees for the chance to get out of the house and back to that familiar typewriter. This is the Astocrat says "Work!"

Either vocation — all decisions for that matter — should come of discussion; else what is a marriage for? Any small baby needs its mother more than anyone else in the world. Preferably for the first five years of its life.

A man may think that all a small baby does is sleep anyway. How wrong he is! Ask any child psychologist. Babies react to cuddling, love, talking to; and they all without it.

Give up that other job. This one needs your best efforts.

Dear Doris: I must say thank you for the trouble you went to to get me the information on this Samba card game. I've sent my thanks to your "expert", I will try this run of eleven cards. It sounds like fun. — Four Women.

Dear Four: Perhaps we've started a trend in Canasta playing. You are welcome.

Doris cannot begin to answer all your questions in the column. To make sure of your reply, remember to enclose a stamped, self-addressed envelope.

Kitchen Tested Recipes

Cream Sugar Cookies

Shirley said, "I told you so!" when a letter came from a reader asking for "creamed hard-cooked eggs as good as her mother made" and the sour cream sugar cookies. You see I mentioned these among other "remembered" dishes in the March 7 column but did not include the recipes. At the time, Shirley said, "You'll be sorry."

I'm not sorry — just glad I'm read.

AUNT RACHEL'S SOUR CREAM COOKIES (approximately 4 dozen 2½ - 3")

(Delicious, buttery; retain scalloped shapes and crispness.)

2 1-3 cups sifted all purpose flour
½ tsp. baking soda
1 tsp. baking powder
1-2 tsp. salt
½ cup butter plus 1 tbsp. shortening
1 cup sugar
1 egg
1-2 cup sour cream
½ tsp. vanilla
¾ to ¾ cup plumped and dried raisins.

Sift sifted flour 3 times with soda, baking powder and salt. Cream butter and shortening until smooth; stir in flavoring. Then add sugar, cream i n g well. Beat in egg until fluffy, then stir in flour mixture and the cream alternately in 2 or 3 portions, mixing until just smooth after each. Add raisins. Chill dough. Roll out on a lightly floured pastry cloth or board about 3-16" thick. Cut out with 2½ or 3" cutter. Place on greased cookie sheet sprinkle sparingly and neatly with sugar and bake 13 to 15 min. at 375 deg. Fahr. Remove from pan to cake rack immediately. About 4 dozen.

CREAMED HARD - COOKED EGGS ON TOAST OR RICE
(Serves four)

3 hard-cooked eggs, sliced
6 tbsps. butter or margarine

TUESDAY

Dinner Menus

(Neighbors for Dinner)
Golden Fried Chicken; Mashed Squash; Green Beans with Nutmeg Butter; Banana Bread (see Mon.); Cranberry Jelly Salad with Golden Dressing; Deep Apple Pie; Chadda r Cheese; Coffee.

rine
½ cup finely chopped green onions
¼ cup flour
1 to 2 tsps. curry powder (optional)
1½ tsps. salt
⅛ tsp. pepper (preferably white)
3 cups hot milk

Gently saute onion in butter until wilted but not brown. Remove from heat and stir in flour, curry powder (if used) salt and pepper. Return to heat and stir until bubbling then stir in milk until thick. Add sliced hard-cooked eggs and stir gently to heat through. This seems to be at its best served over hot, fluffy, boiled rice, but I love it on toast, too. Makes a handy emergency supper for latecomers.

Ann Landers

Well Raised Children Behave at Funeral

DEAR ANN LANDERS: Get out the wet noodle. You've goofed again. You said very young children should not be taken to funerals and then you printed a letter from a woman who was upset because her husband's funeral was marred by roughneck kids running up and down the aisles in the chapel, filling over the baskets of flowers and fighting at the foot of the casket.

ANN LANDERS

Some children should not be taken to a skunk rassle much less than a funeral, but this is because their parents never taught them how to behave. We took our children, 3, 4 and 5 years of age, to my mother's funeral, and there wasn't a peep out of any of them. Our kids can be depended on to behave well at all times because that's the way we raised them. — A PROUD PAPA.

DEAR PROUD: Congratulations, pa. You do have a point. And now, we shall hear from a funeral director who lives in Bay City, Michigan.

DEAR ANN LANDERS: I read with interest a recent letter about young children being brought to funerals. Perhaps you would like to know the general feeling of funeral home employees.

We do not like to have children under eight years of age come to the funeral home. Invariably they cause a disturbance at a time when peace and quiet are of the utmost importance. Very young children do not understand what is going on. It is natural for them to be inquisitive, but their shouting of questions and climbing on the caskets in the selection room are very hard on the bereaved.

We ask parents to discipline their children until we are blue in the face, but it goes in one ear and out the other. I hope the millions of people who read your column will take note of this and learn from it. You would earn the grateful thanks of every funeral director in the country. — W.M.H.

DEAR W.M.H.! Here's the letter and I hope it helps. And it is nice for me to get a smile from the members of your profession, for a change. Ever since I put the knock on going into bock for expensive funerals, I've been the stepchild of the industry. So hello again.

* * *

DEAR ANN LANDERS: My husband and I were invited to his sister's home for dinner several days ago. About half an hour before we were to leave, she telephoned and asked if we would stop by the drug store and pick up a bottle of soda. Of course I said O.K.

Two weeks have passed. We have seen my sister-in-law and her husband twice since that night and not one word has been mentioned about the bottle of soda. She hasn't even returned the empty bottle so I can get my nickel rebate.

I wrote you about this last week but I didn't ask you to print the letter. I'm asking now that you do so because I would like your advice on what to say to my petty sister-in-law. — BURNING.

DEAR BURN: You have spent 16c on stamps, not to mention the time it took to write about a bottle of soda that couldn't have cost more than 25c in the first place. If you've nothing more serious to write to Ann Landers about, get on your knees and thank the good Lord for a charmed existence!

Go Tenting
PRINTED PATTERN

4659
SIZES 9—17

by Anne Adams

Spend a swinging summer in a tent. That's what all the brightest girls are doing. Make yours of a rose-splashed print or sizzling solids with blaz-trim pocket detail.

Printed Pattern 4659 : Jr. Miss Sizes 9, 11, 13, 15, 17. Size 13 takes 1⅞ yards 45-inch.

FIFTY CENTS in coin (no stamps, please) for each pattern. Ontario residents add three cents sales tax. Print plainly, size, name, address, style number.

Send order to Anne Adams, care of the Intelligencer Pattern Dept., 60 Front St. West, Toronto 1, Ontario.

Brought Dog Along to Prove Point

WATERLOO, Que. (CP) — Betsy Merry, a Grade 9 student from Eastman, Que., taking part in a public speaking contest at Waterloo High School, wanted to be sure her audience knew what the subject looked like.

So she brought along her year-old Great Dane Ricky and stationed him at the front of the classroom as she expounded on the virtues of the big dog.

Ricky, who weighs 160 pounds and stretches to a height of seven feet when standing on his hind legs, was described as a fine pet and an animal that was good with children.

DORIS CLARE

Points for Parents

By MARY BRYSON

Mother: "I never expect Jim to help feed and change the baby. He's so clumsy with such a tiny baby. I think he's afraid he might drop little Jimmie."

Young fathers are no more likely to drop a tiny baby than are mothers. Men soon become adept at baby care, especially if they help right from the first day the baby comes home.

Caring for a helpless baby arouses a special feeling of closeness and tenderness in fathers, as well as in mothers. Both father and child will benefit from this close association.

"Belleville's Oldest Established Family Dept. Store. — Est. 1892"

GIFTS SHE'LL LOVE
on MOTHER'S DAY
from McINTOSH'S

OUR STRAW HANDBAGS
FRESH and EXCITING

Bags and baskets of imported straws in cool neutrals. New and very much desired by Mother . . . you'll love them.

GIVE HER
SHEER NYLONS
by HANES

DAINTY
LINGERIE
by Kayser and Harvey Woods

● SLIPS ● SHORTIE GOWNS
● PEIGNOIR SETS in average, short and tall sizes.

Spring & Summer
DUSTERS

FRESH SPRING
BLOUSES and DRESSES

Beautiful
Irish
Linen
TABLE SETS
AND MANY MORE FINE GIFTS
FOR MOTHERS AT

McINTOSH BROS.
STORES LIMITED
"You Don't Pay Extra For Quality, Because Quality Pays For Itself"
257 FRONT STREET PHONE 968-5706

CHATELAINE 2138

If Mothers are worth a little extra consideration, then consider Foamtreads

Foamtreads cost a little extra, because they're made with extra special care.

Foamtreads' soles are molded to the uppers so they're guaranteed not to separate. The molded foam rubber soles are all but impossible to wear out.

Foamtreads' soft leather outsoles are easy on the feet and on your floors. They're machine washable.

Colours stay fast—slippers stay in shape.

Foamtreads have an unbreakable heel counter, you can even jump on it. Most important of all

Foamtreads make very happy mothers.

Foamtreads K
by Kaufman
Kaufman Footwear Limited, Kitchener, Montreal, Sherbrooke
Get them at leading department stores and at these fine shoe shops.
2344A

ADVANCE CLEANERS

TIME-TO-STORE
OUT-OF-SEASON
GARMENTS
Enjoy Complete Protection with Professional Garment Storage in insured modern vaults.
962-5335
62 DUNDAS ST. WEST BELLEVILLE
Garments in Sat. 16 a.m. ready Sat. p.m.

AF
ASHLEY FURS' ANNUAL . . .
LAYAWAY FUR SALE
BIG DISCOUNTS
A Deposit Will Hold Your Choice
Free Storage . . . No Interest
No Extras
Ashley FURS
CUSTOM / FURRIERS
294 Front St. 223 Coleman St.
BELLEVILLE, ONTARIO

AGNEW SURPASS
SHOE STORES LTD.
282 FRONT STREET DIAL 968-8530
BELLEVILLE PLAZA DIAL 962-7742

LESLIE'S SHOE STORE
LTD.
235 FRONT STREET DIAL 962-5350

Catholic Church Criticized For Treatment of Women

TORONTO (CP) — Cecilia Wallace, who describes herself as "a plain ordinary secretary", is willing to challenge the highest officials of the Roman Catholic Church to gain for women parishioners equal rights with men.

Miss Wallace is organizer of the Canadian section of St. Joan's International Alliance, a Roman Catholic women's group which recently released a report severely criticizing the church for its treatment of women.

The report was based on the results of a questionnaire asking members to comment on whether women are sitting on committees for schools, parishes and dioceses and whether Roman Catholic women feel they have real freedom in choosing a state of life.

In an interview Miss Wallace said she expects more criticism or the report from conservative Roman Catholics at the parish level than from the hierarchy.

She says that since she began her outspoken criticism of church laws, archbishops she haven't always agreed with her, but "they don't deny my right to say what I think."

Miss Wallace works at the centre for ecumenical studies at St. Michael's College, University of Toronto. She has made herself a student of theological texts, which, she says, enables her to keep a finger on the pulse of current trends for reform in the church.

She founded the Canadian St. Joan's last September because she was "appalled" at the effect of some theological teachings on women in the church. She says Roman Catholic women are timid and reluctant to criticize or get involved in controversy.

Miss Wallace says she lost interest in the Catholic Women's League because the organization is interested mainly in social action and resists the movement for equality for women. The CWL's withdrawal of support from the royal commission on the status of women has disappointed her.

St. Joan's Alliance was formed in London as a suffragette group in 1911, but during the last decade has shifted its emphasis from decrande for state reform to changes within the church. The international membership is about 2,000.

Miss Wallace says she hopes Canadian membership will remain small. "We want thinking women, professional, non-conformist types."

She says the alliance's criticism of the church is not heretical. It was to change some canon laws—church regulations —which she says have grown up since Vatican II. Interpretation of basic church teachings. She cites as an example the recommendation that women must wear hats in church.

Miss Wallace says a paper will be submitted to a lay congress at the Vatican next fall asking that the priesthood be opened to women as a way of ending discrimination.

Corsage for First W. I. President

Past presidents of Quinte Women's Institute during the past 60 years are grouped around the 1967 president, Mrs. J. Parrott, who pins corsage on first Quinte W.I. president Mrs. J. Garbutt at the recent celebration to mark this organization's 60th anniversary.

Quinte W. I. Marks 60th Anniversary

The Quinte Women's Institute's first president Mrs. J. Garbutt was in attendance when the Institute recently celebrated its 60th anniversary.

In marching the event about 70 members along with husbands and guests enjoyed a turkey dinner served by the Shannonville U.C.W. in the church hall a Shannonville.

President of the Institute, Mrs. J. Parrott was in charge and extended a cordial welcome to all. A number of toasts were made including one to the members proposed by Mr. Arnold Mitchell and responded to by Mrs. Noble Brown.

Mrs. H. Shearer, area president and Mrs. J. McLaren district president brought greetings from their respective groups.

Most of the members were dressed in centennial costumes and the hall was decorated in Institute colors which gave it a most colorful effect, and an event long to be remembered.

For the musical portion of the program Miss Josephine Perck of Belleville rendered two appropriate accordion solos.

Main part of the program dealt with events during the past 60 years and the various accomplishments of the W.I. At this time Mrs. Harry Harrison was a guest was in charge, conducted a game entitled "Do You Remember?" She asked a number of members questions pertaining to the Institute down through the years.

At this time Mrs. Garbutt who was president in 1907 spoke briefly and dealt in particular with a special project during 1933 when the Institute undertook the cleaning up of the Shannonville cemetery. A minstrel show was put on to raise funds for this project.

Others who reminisced on highlights which occurred during those active years were: Mrs. Harry Grills who spoke on the group's 40th anniversary held at her home; Mrs. Brown related on being a charter member and others who spoke briefly were Mrs. C. Mitchell, Mrs. D. Atkins, Mrs. K. Vivian, Mrs. F. Bedell, Mrs. E. Wood and Mrs. R. Atkins.

Mrs. Parrott expressed appreciation to guest Mrs. Harrison and presented her with a small gift on behalf of the Institute.

Engagement Notice

Hugh D. Campbell

Miss Sharon Shaw

Mr. and Mrs. Carl Shaw, Belleville, announce the engagement of their only daughter, Sharon Carol, to Hugh Dean (Tim) Campbell, only son of the late Rev. Argyle Campbell and the late Mrs. A. Campbell, formerly of Wellington. Marriage will take place at Tabernacle United Church, Belleville, on Saturday June 3, 1967 at 2 p.m.

SOCIAL and PERSONAL

ENGAGEMENT NOTICE

Mr. and Mrs. Michel Pazovsky, Oshawa, announce the engagement of their daughter Valentina to William James Moffatt, son of Mr. and Mrs. William M. Moffatt, Belleville. The wedding will take place Saturday, May 20, 1967 at 1 p.m. in St. John's Greek Orthodox Church, Oshawa.

* * *

Mr. and Mrs. Gordon Power and daughter Patricia of Willow Drive attended the recent nursing graduation exercises when their daughter Cheryl Power graduated from the Montreal General Hospital School of Nursing.

* * *

Mrs. Bessie Post, 47 Valleyview Cr., is a patient in Hotel Dieu Hospital, Kingston.

Argyll Chapter I.O.D.E. Plans Various Events

The regular monthly meeting of the Argyll Chapter I.O.D.E. was held in the Officers' Mess in the Armouries with the regent, Mrs. K. D. H. Willcocks, in the chair.

In the absence of the secretary, Mrs. Milroy read the minutes of the March meeting. No meeting was held in April as the members spent that evening painting the Centennial float to be used in decorating the Armouries for the ball. Mrs. Kolokuk gave the treasurer's report.

A number of thank you notes were received among which were a number from the debutantes presented at the ball. A number of the members devoted considerable time in preparing the girls for this event. Mrs. R. Allin, who trained the girls for their dance, was presented with a bouquet of flowers at their dress rehearsal as a token of their appreciation. Members of the Officers' Mess also thanked the Chapter for their interest in having two leather chairs covered and for the assistance given at the ball.

Several reports were given by convenors. After some discussion it was decided to divide the $100 scholarship among the four high schools giving $25 to each school.

Mrs. Refausse, services at home and abroad convener, is anxious to get all sewing and knitting in so she can get a shipment away.

Mrs. C. Bristol, convener of world affairs, read a most interesting Centennial article on the history of Ontario, bringing many events to the attention of members.

The Argyll Chapter is hostess to the district dinner and a tentative date was set for October 19th with further information to be given at a later date.

Some excerpts were read by the Regent from National News. One of interest was the naming of a new Chapter in Quebec as Centennial Rose.

The national convention is being held in Ottawa in June. Their program covers a visit to Expo and the Upper Canada Village.

The June meeting will be a potluck supper in the Armouries.

Mrs. A. Duffy introduced Mrs. J. Parrott to the Chapter who gave a conducted tour through the west. These beautiful slides were taken on a 1966 trip taken by Mr. and Mrs. Parrott and Col. and Mrs. Duffy.

PRENATAL CLASSES

Two New Series Continuing — Tuesday, May 9, 1967 Wednesday, May 10, 1967
Place — Health Unit, 224 Pinnacle Street, Belleville, Ontario
Time — 7.30 p.m.

PHONE 962-5386

C. R. Lenk, M.D., D.P.H.,
Medical Officer of Health,
Hastings & Prince Edward Counties Health Unit.

NOW!
AT THE
CAPRI BEAUTY SALON
324 FRONT ST. DIAL 968-6374

ALL NEW
AIR CONDITONED DRYERS
FOR YOUR COMFORT

APPOINTMENT NOT ALWAYS NECESSARY.
DO DROP IN.

DANCE RECITAL
STUDENTS OF
GAIL CHAPMAN
B.C.I.V.S.
THURSDAY, MAY 11th
ADULTS 75c — CHILDREN 50c
TICKETS AT DOOR

freshly picked roses

scattered on a smooth sateen duster...the ideal gift for Mother. Available in many styles and floral patterns. S.M.L.

6.00

Fairweather
Fashions since 1867
BELLEVILLE PLAZA

Girls in Bikinis Kick Off Fashion Show at Expo

MONTREAL (CP)—The temperature was in the low 40s and the breeze was stiff but models strolled down the outdoor run-way in bikinis Thursday to kick off a weekly series of fashion shows at the Canadian pavilion bandshell at Expo 67.

As the show opened, theme dancers in bright red leotard skirts sounded a bugle call and 12 high-stepping models dressed in red coats marched down the runway.

From the opening sequence to the flag-waving, balloon-popping finale, the fast-paced show combined fashion and entertainment.

As the models presented the various outfits, dancers performed on stage. A routine entitled Fairweather Friends brought out a dazzle of bright yellow raincoats and suits while the dancers personified the clouds and rain.

Another sequence called Northern Lights consisted of a collection of clothes in every possible mink mutation.

The Progressive Conservatives showed a new approach to days and patterns and brought up-to-date the trench coat, the coat-dress and the bathrobe coat.

The Show Jobs brought color and she as wild Canadian furs ranging from wild minks to lynx were paraded.

A collection of gay, young clothes in vivid colors and bold combinations comprised the Young Liberals' sequence, highlighted by a mucky-striped tent with matching bloomers, a ruffled culotte dress in bright pink and the pantsuit in yellow.

Accessories throughout the show included bright red patent leather chainstrap hats, white patent oxfords, print kerchiefs and mini handbags. Shiny glass - heel slippers of every color peeped with tights of contrasting color added a snappy finishing touch to many outfits.

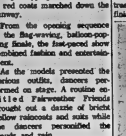

LUMBERS STUDIO BABY OF THE WEEK

A professional portrait is a thing of beauty and a true work of art. Lumbers Studio takes great pride in creating professional portraits of your children that you will be proud to display in your home. You will be the envy of all your friends when you choose to have a color portrait done. We specialize in natural color and only when it is as perfect as it can be does it leave our Studio. Phone today for your appointment at 962-5864.

This wee boy is 18 month old Jeremy, the son of Mr. and Mrs. G. Marriott of Belleville.

Dairy foods go with good living

Go with versatile dairy foods for easy summer living. Let handy, convenient ice cream help you create simple, super desserts in jiffy time.

Crisp crunchy toppings are the perfect mate for ice cream. For an easy, attractive dessert try Crispy Ice Cream Balls. Roll scoops of ice cream in chopped nuts, flaked coconut or crushed dry cereal and top with sauce or fruit of your choice.

Tempt the eye as well as the palate with an ice cream pie.

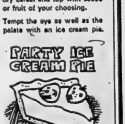

18 large marshmallows, cut up
1 tablespoon milk
1 tablespoon butter
2½ cups cornflake cereal
1 quart strawberry ice cream - softened, divided
Combine marshmallows, milk and butter in top of double boiler. Cook, stirring constantly, until melted. Remove from heat, add cereal; combine thoroughly. Press in buttered pie plate. Chill until firm. Fill with ice cream. Serve topped with strawberries.

Crumb crusts and ice cream are an ever popular combination. Delight your guests with a change-of-pace surprise—an ice cream bombe. Line a buttered 1-quart rimming bowl with the same crumb mixture you use for pies. Chill. Spoon 1 pint softened lime sherbet into crumb-lined bowl; freeze. Fold shaved sweet chocolate into 1 pint chocolate ice cream; spoon over sherbet. Freeze until firm. Unmould and garnish with whipped cream.

Prepared by the Home Economists of THE CANADIAN DAIRY FOODS SERVICE BUREAU 30 Eglinton Avenue E., Toronto 12, Ont.

Now in Long Line too!

PLAYTEX CROSS YOUR HEART® BRAS

Don't delay! Try this better way to accent your figure in this beautiful new Long Line style of Playtex Cross Your Heart® bras. Make this simple test now — cross your heart. See? You're suddenly shapelier! That's what this Playtex Fashion Magic® Long Line embroidered cotton bra will do for you — constantly. It lifts and separates . . . with the comfort you've always longed for. And thanks to its sheer Lycra®* elastic inserts, back and exclusive 2-inch elastic back band it gives you the smoothest bust-to-hip line ever! Adjustable semi-stretch straps. White. 34-40: B and C cups. Visit Walker's tomorrow for a fitting. Try on both styles; regular Long Line and ¾ length Long Line. Each 6.95

While you're there, ask the fitter to show you the Playtex Cross Your Heart bandeau. Priced from 3.00 up.

* ® Dupont's registered trademark. ® Playtex registered trademarks.

WALKER'S
THE HOME OF THE BRANDS

THE LITTLE WOMAN

"I can re-line the brakes for $67.50—or I can repair the horn and it'll only cost you $2.75."

Quebec Hydro's 'Rotating Strike' Moves North

MONTREAL (CP). — About 500 Hydro-Quebec employees in the Abitibi region of northwestern Quebec and the Saguenay area around Lake St. John went on a 24-hour strike today in support of contract demands.

Power services were being maintained as members of the Canadian Union of Public Employees continued a series of "rotating" strikes begun Monday on Montreal Island by about 3,000 employees of the provincially - owned utility. The Montreal workers were back on their jobs today.

Pickets appeared before the Hydro - Quebec offices in the two regions concerned. There are about 100 employees involved in the Saguenay area and another 400 work in the Abitibi region.

Some 8,100 Hydro employees work in eight regions in the province. The principal cities affected today are Chicoutimi in the Saguenay region and Rouyn and Cadillac in the Abitibi area.

The employees announced the series of strikes across the province following weekend meetings.

A union spokesman said Monday the purpose of the system of staggered strikes in one section of the province after another is to decrease services in such a way as to demonstrate displeasure with Hydro's most recent contract offer.

Both company and union officials have said essential services will be maintained during the strikes and that there will be no cut in power.

The union has announced that each local strike will last 24 hours.

The decision to strike followed weekend meetings at 28 centres in the province in which employees voted by almost 97 per cent in favor of rejecting the company's latest offer.

About 4,500 of the workers are trade employees making an average of about $2.50 an hour. The union is seeking an increase of $1.11 an hour in a two-year contract—85 cents the first year and 46 cents the second. The company has offered those employees an average increase of 61 cents an hour in a two-year contract, plus a flat sum of $275 to cover the period from last Dec. 31, when the contract expired, until now.

The 400 skilled Hydro technicians now earn an average of $122.50 a week and are demanding an increase of $13 for the first year, and $6.50 for the second year.

The 3,000 Hydro office workers now earn an average of about $91 a week. They seek an increase of about 23 per cent or $23 a week in a two-year contract. The company offered a flat $175 in back pay as well as increases of about $6.85 in the first year and $3 in the second.

The eight Hydro regions are: St. Lawrence, covering Montreal Island; Laurentide, St. Johns, Matapedia, Saguenay, Abitibi, Trois-Rivieres and St. Maurice Valley.

Students Ignore Grey-list Warning

OTTAWA (CP)— The Ottawa Public School Board has hired 112 new teachers from the Ottawa Teachers' College despite warnings to students from two Ontario teachers' associations that the school board may be grey-listed, it was learned Monday.

The Federation of Women Teachers' Associations of Ontario and the Ontario Public School Men Teachers' Federation sent letters to the province's 37,000 elementary school teachers and 8,500 students at teachers' Colleges warning of a stalemate in salary talks between the Ottawa board and its teaching staff.

The grey-listing would involve advising all teachers and prospective teachers that to accept a position with the Ottawa board would result in a loss of all benefits and protection of the teachers' federations.

Glenafton Holsteins Bring $3,300 Average

ALLISTON, Ont. (CP)— Two Canadian auction sale records were established Monday as the Holstein herd of the Glenafton Farms, Alliston, went under the auctioneering hammer of Senator Harry Hayes.

A total of $250,475 was realized on the sale of 83 head for a Canadian record dispersal sale average of $3,300. The six-year-old cow North Lends Clinton Girl sold for the world record price for a dairy cow of $42,000. She was bought by Angelo Agro of Agro Bros., Hamilton, Ont.

Previous world record price for a dairy cow was $42,000, paid for another cow bred at Glenafton Farms a year ago, by Russell Rowntree, Woodbridge, Ont., and Robert Lowe, Maple, Ont., for Glenafton Nellie Bonheur Maud, bought at the Oak Ridges reduction sale.

The Glenafton herd was not sold in its entirety as 142 of the animals were offered in pairs. The successful bidder took his choice of the pair and the other remained at Glenafton to form the nucleus of a continuing herd.

Queens Of Seas To Retire

LONDON (CP)— The Queen Elizabeth and the Queen Mary, sovereigns of leviathan - scale ocean travel, will be withdrawn from Atlantic service within 18 months and possibly scrapped.

Cunard Steam-ship Company announced Monday the big liners will end three decades of illustrious but increasingly costly service as scrap metal unless a worthwhile alternative idea emerges.

The Clyde-built Queens, swift and luxurious wonders of the world when they were launched in the 1930s, are being retired ahead of schedule chiefly because of losses amounting to more than $2,000,000 each year.

Cunard Chairman Sir Basil Smallpeice told a press conference.

The 81,237 - ton Mary, completed in 1936 to carry 2,000 passengers and a crew of 1,000, was originally scheduled to retire as Cunard's new $90,000,000 liner known tentatively as the Q4 comes into service in 1969.

The 82,998 - ton Elizabeth, which served first as a troopship on completion in 1940, was expected to continue work alongside the Q4 on cruises and the transatlantic run for perhaps another decade.

Now the three - funnel Mary will be retired at the end of the current May - October summer service between New York and Southampton. The twin - stack Elizabeth will make her last voyage a year later.

BICYCLE INVENTED

The pedal-driven bicycle was invented in Britain by Kirkpatric MacMillan in 1839.

MARSHALL and MERRETT; STAHL, ELLIOTT & HILL
Architects
275 Ontario St., Kingston
F. Thomas Hill, B. Arch., M.R.A.I.C.
Telephone (613) 542-4336

1455 Mountain St., Montreal 25
Telephone (514) 288-2281

CENTENNIAL SPECIAL PRICES

REGULAR 1.75—1.65
SPECIAL 1.40—1.35
SHERBET PLATE 1.55

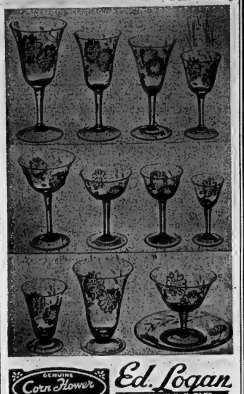

GENUINE Corn Flower by H.J. HUGHES

Ed. Logan JEWELLER

Around The Corner — 21 Bridge St. E.

STENOGRAPHERS
$237 - $354
DEPARTMENT OF NATIONAL DEFENCE
TRENTON, ONTARIO
NO EXPERIENCE REQUIRED

STARTING SALARIES above the minimum are dependent on qualifications.

EXAMPLE: Stenographers with one year experience start at $248 a month; those with two years at $258 and those with Secondary School Graduation at $283.

EXAMINATIONS: Shorthand and typing tests and an oral examination.

OPEN TO residents of Trenton and Belleville, and locality.

Apply to the PUBLIC SERVICE COMMISSION, OTTAWA 4.

Application forms obtainable at Canada Manpower Centres and Post Offices.

Quote Competition Number 67-0-619.

IT'S MOTHER'S DAY — MAY 14th

at 4.95.....aren't you tempted to try Alive

NEW SUPPORT SHEER BY Hanes

So sheer on the leg
all that shows is a film of flattery.
Hanes believes support
should be felt, not seen.
Eight stretch sizes for perfect fit.

IN COLORS AND WHITE

McINTOSH BROS. STORES LTD.
"You Don't Pay Extra For Quality, Because Quality Pays For Itself"
257 FRONT ST. PHONE 968-5706

NEW CAR BUYERS... DON'T MISS THIS GREAT EVENT!

SAVE ON PONTIAC'S TRADING POST SALE

SPECIAL SALE PRICES... WIDE CHOICE OF COLORS

BIG, BEAUTIFUL V8s... SPECIALLY EQUIPPED

3 POPULAR PONTIAC MODELS ON SALE!
TRADE NOW! SAVE NOW!
DRIVE YOUR NEW PONTIAC NOW!

You choose from three of Pontiac's most popular '67s—the fastback-styled Parisienne Sport Coupe, the Laurentian 4-door sedan and the Strato-Chief 4-door sedan—each specially equipped with tinted windshield, pushbutton radio, rear seat speaker, full wheel covers, whitewalls and a big, 283 cu. in. V8 engine! Or you can have specially priced luxury option packages such as the 327 cu. in. V8 with Powerglide automatic—and, if you want, the power brake/power steering package. Come on in today for sure. Your Pontiac dealer will save you real money!

Great Trading Post deals also on BUICK, BEAUMONT, ACADIAN AND THE NEW FIREBIRD!

BIG SALE • BIG SAVINGS • HURRY TO YOUR PONTIAC DEALER'S TRADING POST SALE!

AUTHORIZED PONTIAC DEALER IN BELLEVILLE
ELLIOTT MOTORS (Belleville) LIMITED, 366 Front Street North, Phone 962-4584 Belleville, Ont.

Intelligencer Advertising Pays Big Dividends

The Intelligencer

BELLEVILLE, ONTARIO, TUESDAY, MAY 9, 1967

Classified Display Ads Are An Investment

OSD Vocational Centre Has Enviable Record As Aid to Handicapped

By Harry Mulhall
Staff Reporter

It's not too often that world-wide example is set by a local institution to the point its advice is of universal interest.

Yet, that's precisely the case in Belleville — more specifically at the vocational training centre of the Ontario School for the Deaf.

While a project of the provincial government, the school has been established so long, it's an integral part of the Belleville scene

Yet, most Bellevillians are unaware of the reputation it rightly it gives its chosen home-community in some respects.

The vocational centre is a good example.

Consider: It ranks among the top four centres of its kind anywhere in North America.

It emphasizes teaching methods which while involving those deprived of one or other basic human sense, rivals the success rate of any normal vocational school.

It takes some different approaches in education that stimulate individual achievement.

It draws the visiting interest of educators from the Far East, Australia, even the United States.

A quick trip around the boys' section of the training centre reveals some appreciation of its theories and accomplishment.

Particularly, if the tour is directed by someone like J. W. Hodgson, teacher of drafting and a veteran OSD teacher with all the institution's statistics, personalities and projects at his fingertips.

In all, 24 trades are taught OSD youths, ranging from common floor repairs to the intricacies of car-body repair work to the fine details of printing.

The diversification of subjects is not the only objective in the centre's operation.

The courses are designed to give experience and training in depth.

"Our object is to train our boys to such a degree they are able to go out into employment as soon as they leave here," says Mr. Hodgson.

"These students are going to have to compete against graduates from secondary schools - and the only way we can do this is to give something as close as possible to secondary education. If possible, we even take them further."

There is good reason behind the seemingly lofty sound of the ideal.

Emphasizes Mr. Hodgson: "After all, in business it's necessary to produce. If our pupils can go ahead and produce, this is what the employer is concern-about."

Those taking vocational training at the centre now number about 140 — nearly one - third of the total OSD enrolment.

They begin when they are about 13 years old — embarking on a seven - year course.

After three years in preliminary courses involving basic metal and work classes — the fundamentals of craftsmanship — they begin moving through the senior courses.

In all, nine fully - equipped shop areas are given over to the senior classes as they move toward qualified craftsmanship.

But, in the meantime, the emphasis repeatedly is on practical work — to a degree perhaps unequalled on a local scale.

"It's in the practical application of the trades courses that we're strong, perhaps over other centres," says Mr. Hodgson.

Practical application means what's made has to work.

And it also means its the most practical for the taxpayer — since this is a government institution.

For instance, the carpentry-construction class recently constructed a 14 x 24 - foot garage in its workshop not only for practice, it now is scheduled for installation at a school residence.

The centre's fine-woodworking class turns out meticulously fitted cupboards and such-like which can be used on the premises.

Meantime, next-door at the furniture-upholstering courses they are building basic household utilities — again for practical purposes.

Particularly does this apply to chesterfields and easy chairs designed for OSD residence - living.

"Those always come in handy for the residences," explains Mr. Hodgson. "There's a number of reasons. They're for students. And we can build them more ruggedly — and more, cheaply — than we can buy them since we know what we want for our requirements."

However, the practical side also has its personal application.

On many of their workshop projects, students may tool an article of personal possession on school time, paying just for the materials. The rest is par with their course.

It may only be a footstool — or like some of the last -year students in the automotive shops — their own cars, purchased by their parents.

Through the year these students are allowed to practice their professionalism on the automobiles — stripping down to the chassis, repairing them right up to the rear door handle.

At the end of the year, having learned much in practice and paid for materials, the cars — and experience — are theirs, for keeps.

The system works well — a fact justified by outside professional interest.

The centre is a drawing point for world-wide visitors through the year. Continually, requests for advice pour from similar institutions outside Canada, reveals Mr. Hodgson.

"We're among the four biggest in North America in terms of the number of trades being taught — and how far we progress our pupils before they graduate" says Mr. Hodgson.

"Because of the size of our project and the program it operates we're drawing interest from all over the world."

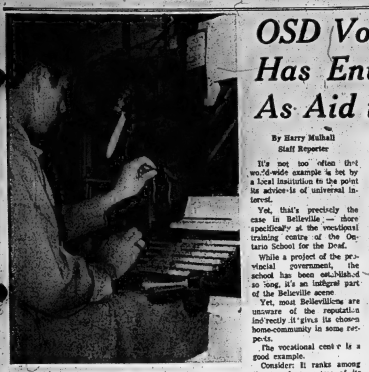

One of A Type

Norman Trappler punches linotype machine as he sets copy for OSD newspaper in school print shop.

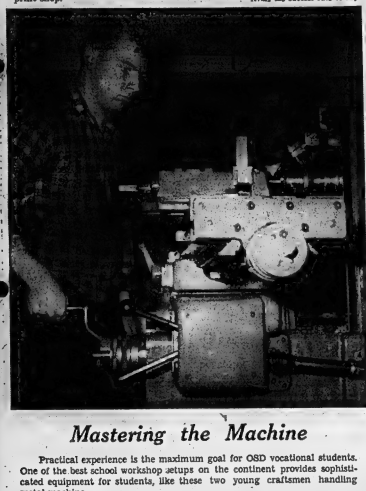

Mastering the Machine

Practical experience is the maximum goal for OSD vocational students. One of the best school workshop setups on the continent provides sophisticated equipment for students, like these two young craftsmen handling metal machine.

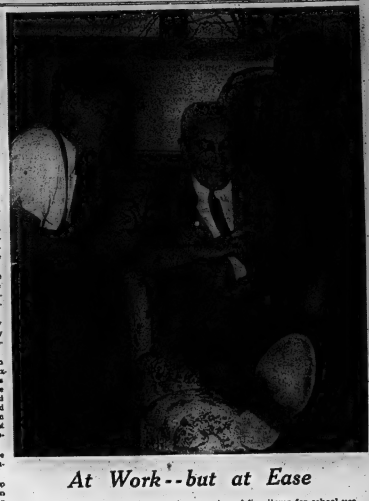

At Work--but at Ease

OSD furniture shop turns out succession of fine items for school use, like this armchair being tested for comfort by instructor N. W. Foster. Students Ronald Thompson and Robert Schultz indicate pleasure at teacher's approval.

Let's Go to Press!

Print shop also is centre of craftsmanship, containing wide range of equipment, like this press being serviced by John Phillips.

McFarland Co. Lower of Two Tenders

TRENTON — Tenders were opened Monday afternoon for the reconstruction and widening of Front Street from Elgin Street to roughly the area of the new bridge, and for Ford Street in the vicinity of the new liquor store.

Two tenders were submitted: Lightfoot Construction, $128,-413.35; McFarland Construction Co., $123,623.35. Councillor C. V. Graham, chairman of the public works' committee and Councillor Paul Tripp were the only two members of the committee at the tender opening. The prices will now be submitted to council as a whole, and if one is accepted, will then go to the Ontario Municipal Board for approval.

Council earlier this year allocated (roughly) $117,000 for work on the two streets, approximately $33,000 of which would be recoverable through government grants.

CHILD CUT

Two-year-old Robert Clark of 36 Elizabeth Street was treated in Trenton hospital late Monday afternoon for a cut to his forehead after a car driven by his mother, Mrs. Sharon Clark, had been involved in a rear-end collision with a car driven by Phillip Wesolero of 193 Shuter Street in the Dominion Store parking lot.

The child was released from the hospital following treatment.

City Artist Has Painting Hung At Expo

Philippa Faulkner, well known Belleville artist, has one of her watercolor paintings on exhibition at Expo 67. The abstract painting "Napoleon's Pockets" is part of a display by The Canadian Society of Painters in watercolors, in the Habitant Section of the Canadian building at the big

Belleville Brightens Expo Scene

Multi-purpose message board at Expo for public convenience was built and serviced by Stewart Warner. It facilitates everything from announcements to reporting lost children.

Electronic Board at Expo Installed by Belleville Firm

MONTREAL (Special) — Easy communication between Expo and its public is being done through a completely computerized electronic system that was unveiled recently.

The system, described as "sophisticated," consists of five doublesided, electronic, information display boards, and one single display board which are strategically located throughout Expo's 1,000 acres. They are 40 feet wide by 20 feet high and are raised 10 feet above the ground.

Each face serves a specific area and it is estimated a message run four times during an average day will be seen by about 200,000 people.

The boards cover scheduled entertainment events, available seats, weather, traffic, news, lost children and emergency notices. They are intended to guide, inform and help the thousands of daily Expo visitors.

All board information is displayed in both languages and can even be made multilingual. They light up at 10 a.m. daily and continue without interruption for 12 hours, seven days a week, throughout the entire period of the fair.

The characters flashed on the board are legible at distances to 800 feet or over.

Letters on the stadium board are 2½ inches high, and visible at 1,000 feet.

The system can process and transmit 200,000 messages from its storage control room. The boards are built on spaceframe structural steel frame work. The message area is designed to give a "floating above" illusion.

Engineering and electronic designs were done in Chicago by the electronic division of the Stewart-Warner Corporation. Manufacturing and installation were done by Stewart - Warner Corp. of Canada Ltd. The Belleville plant will also look after the maintenance of the big electronic board during Expo.

The boards give not only a single face, but can accommodate any combination of different messages flashed on them simultaneously.

SPORTS SLICES

By Geo. H. Carver
Sports Editor

"When, oh when, my naked-skulled chickadee," quoth a mini-skirted dowager of my acquaintance, "are those lovely boys who dress in the near nude, going to toss their torsos around in Memorial Arena for the benefit of us gals who have been watching them for close to a half-century?"

She is one of that dying breed the dyed-in-the-wool wrestling fan, who still get their kicks from the muscle-beating fraternity regardless of color, nationality or date of birth.

Likewise she is one of that loyal band who used to pack the Market Square housegow to 2,000 capacity in the days when the Masked Marvel, John Katan, White Eagle, Leo "The Lion" Hennigg and others of that ilk left 'em gasping — and laughing — in the pews.

She should have been around when Promoter Jack Curley with champion Jim London as his bellwether was playing to packed houses in the larger American cities until the sameness irritated the gentry of the press and they said "we are getting tired of this hippodrawing, can't we have some honest wrestling, please."

Curley blew his top. "Honest wrestling", You wanna see honest wrestling. All right, you asked for it. Now you'll see college style antics in the professional ring."

The scribes shricked but to no avail. Curley announced a match of "honest wrestling" between a couple of gorilla-like parties Ed Strangler Lewis and Jack Sherry in Madison Square Garden.

"Rassle, college style, to suit these press apes," were his instructions," even if you have to stay all night."

It started. Lewis clutched Sherry to his bosom like a clase-out in a Presley movie and for forty-five minutes they held the pose. They began to perspire and soon little pools of sweat began to splash their shoes. They swayed around the ring until some wag yelled, "Oh, go on, let him kiss you just once, What havya gotta lose?"

Then, the story goes, they decided to go to the mat together. The crowd cheered but it soon developed they had not gone there to wrestle, but to snuggle. Arms around each other's necks they lay there for thirty-six minutes moving around occasionally to rest a cramped muscle.

They would break, eye each other like dying calves, then renew their loving embraces with added fervor.

The crowd yawned. A lot went out to wet the whistle. The scribes who brought it on themselves were forced to stay.

Curley was in his glory. He strutted around the ringside with a big grin on his face saying, "So you wanted college wrestling, eh. Good ole college wrestling. Well, you've got it and I hope you boys have not told your wives and sweethearts that you would be home early because you will not. It is now the turn of the guy who has been on the bottom for the last half hour, is he on top for an equal length of time."

With that Curley is said to have fallen asleep. So had the majority of the pewsters. In desperation the press gang sent a delegation to the boss man yelling so they could be heard over the snores of the audience to tell him "we have had enough and would never be harsh with him again if he would just be merciful."

Eventually the wrestlers changed position and the Greek, drowsy in the arms of his Morpheus oppressel, merely grunted and settled down for the third siesta.

Then it appears that Sleep decided to become the fourth man in the ring. Both wrestlers succumbed and went to bye-bye in each others arms. The scribes put on their hats and tip-toed out.

Mud In Your Eye?

Night Rocket used to stop dead when he got an eyeful of dust or dirt while racing at Mohawk race track, 35 miles west of Toronto. The problem was licked when the pacer was fitted with goggles made especially for him in Toronto.

Not Too Satisfactory

Plan 8-Man Binge For World Title

NEW YORK (CP)—An eight-man battle for the vacant world heavyweight boxing championship has been announced, but it's not an out-and-dried as appears on the surface.

First announced in Frankfurt, Germany, by the backers of European champion Karl Middenberger, the plan was confirmed in Toronto by Irv Ungerman, manager of Canadian champion George Chuvalo, and in New York by promoter Mike Maletz of the sponsoring Sports Action, Inc.

But at least two of the fighters named — Floyd Patterson and Joe Frazier — have delayed their acceptance of the idea, for various reasons.

Patterson, drawn to fight Oscar Bonavena of Argentina, has a bout July 9 in Los Angeles against Jerry Quarry and the former champion's adviser, Al Bolan, says no decision will be made regarding the tournament until that fight is concluded.

Frazier, 1964 Olympic champion who has been drawn against Chuvalo, is boasted about the tournament because it has no official sanction, as Jack Bruce Wright, an attorney who is secretary of the corporation backing Frazier, said Monday: "We'd feel better about it if it was run by the World Boxing Association.

"Secondly, the guaranteed purse for the first-round elimination is $50,000, which we do not consider satisfactory.

The first-round fights are expected to be held sometime early in September.

Unterman said in Toronto Monday he hopes to set the Chuvalo-Frazier fight either at Expo 67 in Montreal or in the Astrodome in Houston about Sept. 2.

The other pairings in the tournament would match MIDdenberger against Thad Spencer former WBA champion Ernie Terrell against young Jimmy Ellis, a former sparring partner for Cassius Clay.

Clay recently was stripped of his championship by the WBA when he refused to accept induction into the U.S. Army when called upon to do so at Houston.

Frazier's backers said they would meet Wednesday to make a definite decision about the fight, but Ungerman is all set to go.

He sees Chuvalo's match with Frazier as potentially the toughest of the lot even though his boy has lost decisions to Clay, Terrell, Patterson and Bonavena in the last two years.

"We must give Frazier his due because he is unbeaten, but George's chances are good," Ungerman said.

Frazier, of Philadelphia, is unbeaten in more than 20 professional fights.

The semi-finalists in the tournament would be guaranteed $75,000 and the finalists $150,000 under contracts sent out today, Ungerman said.

Ungerman said also that the group controlling the Astrodome is under-writing all seven bouts of the tournament.

GEORGE CHUVALO

FLOYD PATTERSON

CNE Sports Get Grant Of $42,000

Needs The Money

Clay Indicted; Plans To Fight

TORONTO (CP)—A Canadian centennial commission sports grant of $42,000 was announced by the Canadian National Exhibition Monday night, to help finance the CNE's athletic program this year.

At the dinner where the money was handed over by State Secretary Judy LaMarsh, Chairman William Allen of Metropolitan Toronto, who acted as chairman of the CNE sports executive, announced the CNE would match the centennial grant.

A CNE press release said the grant will enable the staging of several events, including a Little League baseball tournament that will match regional winners from across Canada.

HOUSTON (AP) — Under indictment as a draft dodger, stripped by domestic boxing groups of his world heavyweight title, a laughing, confident Cassius Clay today plans bouts abroad to finance his court fight against selective service.

Although no contract for a foreign match has been signed, Clay is known to be considering at least three, all against old opponents.

He may fight Canadian champion George Chuvalo in Montreal before Expo 67 is over, former champion Floyd Patterson in Tokyo within the next two months or European champion Karl Middenberger in Stockholm before the summer is out.

Clay was indicted Monday by a federal grand Jury in Houston, the adopted hometown where he was called as a draftee April 28, but refused to take the oath, explaining that he is Muslim minister Muhammad Ali and, as such, exempt from military duty.

The government asked U.S. District Judge Ben C. Connally to order Clay to surrender his passport, but one of Clay's lawyers, Hayden Covington of New York, argued that this would be taking the fighter's livelihood away.

Covington told Connally in a brief hearing on bond terms that the influential New York State Athletic Commission, the World Boxing Association and other state boxing commissions have taken away Clay's right to fight.

The lawyer said these actions would be fought separately, but that Clay badly needs overseas work as a boxer to pay his legal bills.

Houston Sells Farrell

HOUSTON, Tex. (AP)—Houston Astros sold veteran pitcher Dick Farrell to Philadelphia Phillies Monday.

The Astros also sold catcher Bill Heath to Detroit Tigers' Toledo farm club of the International League.

Farrell was Houston's winningest pitcher with 53 victories and 64 losses in five years. He had a 1-0 record so far this season.

Chuvalo Frazier Unsigned

TORONTO (CP) — Contracts have not yet been signed between George Chuvalo of Toronto and Joe Frazier — one of four proposed elimination bouts to decide a successor to the world boxing championship formerly held by Cassius Clay.

Eight contenders for the crown were named Monday by Wolfgang Mueller, manager of West Germany's Karl Middenberger. Mueller said in Frankfurt he had been informed of the elimination bouts by Robert Arum, an official of Main Bout Inc.

Meanwhile, Chuvalo's manager, Irv Ungerman, said Monday that the contracts for the Chuvalo-Frazier fight have not been signed.

"I have the unsigned contract in front of me," Ungerman said.

"If Frazier confirms he will sign, the fight will take place on or about Sept. 2 in the Astrodome at Houston or at Expo 67 in Montreal if the right conditions are offered."

Palmer Eyes New Record

PALM BEACH GARDENS, Fla. (AP)—Arnold Palmer may be on the way to another money-winning record on the pro golfers tour.

With 1967 less than half through, Palmer's overall earnings soared this week to $95,065.

Last year, Palmer won $134,-692, breaking Jack Nicklaus' 1963 record of $154,348 set in 1965.

Top money winners with total earnings:

1. Arnold Palmer $95,065.63. 2. Gay Brewer $68,605.09. 3. Julius Boros $63,798.98. 4. Doug Sanders $48,214.86. 5. Frank Beard $34,987.02. 6. George Archer $48,-712.74. 7. Bert Yancey $46,296.37. 8 Bob Goalby $3,217.67. 9. Dan Sikes 33,781. 10. Bob Nichols $31,971.42.

Yesterday's Stars

Batting — Ron Fairly, Los Angeles, drove in three runs with a double and two singles as the Dodgers downed Houston Astros 4-2.

The Cool Cat Cougar is the Hot Buy!

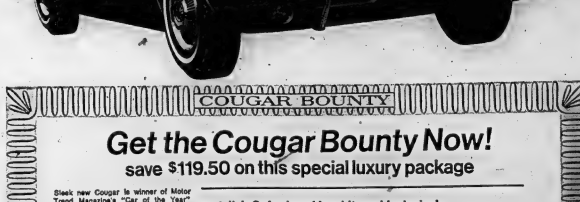

COUGAR BOUNTY

Get the Cougar Bounty Now!

save $119.50 on this special luxury package

Sleek new Cougar is winner of Motor Trend Magazine's "Car of the Year" award. And Cougar is packed with extras. In fact, what's standard on Cougar is likely optional on other cars. No wonder Canadians are going for Cougar! Now, specially for spring, you can dress up your Cougar with added luxury. This unique package is worth $200.80 . . . yet you pay only $81.30! And you can choose your specially equipped Cougar in trim Polar White, Special Diamond Blue or sunny Jamaican Yellow. See Cougar today . . . at your Mercury dealer.

- stylish Oxford roof in white or black vinyl
- luxurious knitted-vinyl upholstery for all-weather comfort
- narrow-band whitewalls for that on-the-go look
- deluxe full wheel covers to add the finishing touch
- bright metal door guards for extra protection

Save $119.50
on this spring special

COUGAR BOUNTY

Canada's Car of the Year 1967

"Car of the Year" Cougar is loaded with standard features that are likely options on other cars!

Every '67 Ford-built car is equipped with Ford of Canada's standard safety package and backed up by our more comprehensive 3-point warranty.

SCOTTY REID MOTORS 569 Dundas St. East., Belleville Phone 962-8671

Ford MERCURY

Many Cars Forced Out

Flooded Road Gives Rally Muddy Jolt

NORTH BAY (CP)—Competitors had more trouble Monday with a 25-foot stretch of water on a Northern Ontario backroad than they did in the previous 3,000 miles travelled in the Centennial 4000 rally.

The water, down to two feet deep in parts, caused hundreds of points to be assessed against rallyists and the elimination of others from the 4,500-mile event which ends Expo Wednesday.

Drivers moving along a one-row winding road in Espanola, Ont., about 50 miles west of Sudbury, were confronted with the water and had to drive through it.

The first six cars managed to get through without problems, but then the trouble began. Mike Hunter and Mike Alexander of Vancouver in an Alfa Romeo became stuck in the middle of the water and blocked the road.

Keith Ronald of Guelph and John Medwell of Toronto, however, decided to try to get through in their Citroen and also bogged down.

Immediately, cars following became mired in the muddy water.

The Alfa Romeo was eventually pushed from the quagmire by other crews, but water damage caused the car to drop out of the rally.

Efforts to move the Citroen failed and it also dropped out.

A Sunbeam Imp, driven by Rosemary Smith of Dublin, became stuck and she blocked the road again, a tow truck removed her car, but she lost in excess of 300 points and slipped from contention as the rally's over-all winner.

The same fate befell Jean Claude Ogier of France in his Citroen who lost 330 points at the water hole and slipped well down the list from fifth place.

Paul MacLennan of Toronto and John Wilson of Waterloo, Ont., in their Lotus Cortina dropped 20 points, 10 times as many as they had dropped in the previous 3,000 miles. However, they still hold first place with a one-point margin over Roger Clarke of London, England, a team mate who has lost 25 points.

Clarke and his navigator, Jim Peters of Toronto, sailed through the water without problem, one of about six cars that managed that feat.

John Scholz and Paul Manson of Toronto in a Datsun slipped from second to third place after taking a 35-point penalty in the water, they now have lost 45 points.

Scott Harvey of Dearborn, Mich., and Mike Kerry of Toronto moved into fourth place from fifth with 55 points after going without penalty. Their powerful Barracuda took the water easily.

Marcel Raiaville of Quebec City and Robin Edwards of Montreal were in the only Citroen which did not have difficulty with the water hole. They went through Monday's 809-mile run from Fort William without losing a point. They moved into fifth place from seventh.

John Smith of Kingston and John Gatto of Ottawa dropped out of the rally when they had car trouble. They were in fourth place with 28 points when they left Fort William and held first place in the private entry class.

These place was taken in the private section by Herb Fetzner of Sault Ste. Marie, Ont., and Rim Callon of Sault Ste. Marie, Mich., in an Austin Copper with 94 points.

Miss Smith continues to hold first place in the Coup des Dames which she won last year. Diana Carter-Pobiwin of Toronto and Barbara Jean Jack of Burlington, Ont., in a factory-sponsored Rambler America, are second in the class with 714 points after losing 80 Monday.

A total of 13 cars dropped out Monday, leaving 31 to head for the next overnight stop at Kingston.

Chris Dougal and Ernie Mowsy of Nelson, B.C., fell out of the rally when patches to the clutch in their Chevelle did not hold up.

This was the last team left in the press section of the event and would have been assured of $1,000 had they been able to hold out for two more days.

Departmental Softball League

The Departmental Softball League gave the go-ahead to draft a six-team schedule last night but there is still some doubt just which six teams will be "in" for the coming season.

Definite starters are City Police, The Intelligencer and Electric Motor Sales but the rest of the clubs are crying for help.

The Fire Department will be in but due to a shortage of players and shift work, must have the use of six firemen's area in order to be sure of fielding a team. The league ruled at a meeting last night, however, that all regular firemen players at a game must be used with the sons inserted only to fill out a lineup.

Both Public Works and City Hall also said they could not field teams without assistance and some consideration was given last night to combining the two clubs.

Public Utilities have dropped out from last year and it was reported that only two of their players wish to play this year. They will likely be placed with one of the short-staffed teams.

Loblaws has been contacted but if they cannot field a full squad, it is hoped to secure enough players from that company to fill out the City Hall and Public Works lineups, thus maintaining a six-team league.

If the six teams are in at next Monday's entry deadline meeting, a league schedule will be approved. All games will be played at Prince Charles School on Yeomans Street, with starting time 6:30. The league plays seven inning games, with five constituting a game, and if the clubs are tied at the end of regulation play each team gets a point in the standing.

All entries must have the $25 entry fee in to the league at next Monday's meeting, at the Public Works building, at 7:00 p.m.

Baseball Standings

By THE ASSOCIATED PRESS

National League

	W	L	Pct.	GBL
Cincinnati	17	8	.680	—
Pittsburgh	12	7	.632	2
St. Louis	13	9	.91	2½
Atlanta	12	9	.571	3
Philadelphia	10	10	.500	4½
Chicago	10	10	.500	4½
San Fran.	10	12	.455	5½
New York	8	13	.381	7
Los Angeles	8	13	.381	7
Houston	7	15	.304	9

Monday's Results

San Francisco 9 Chicago 2
Atlanta at Philadelphia ppd, rain
St. Louis 8 Pittsburgh 5
Los Angeles 4 Houston 2
Only games scheduled

Probable Pitchers Today

Cincinnati (Nolan 2-1) at New York (Fisher 1-2) N
St. Louis (Carlton 1-1) at Pittsburgh (Veryman 0-0) N
Atlanta (Johnson 2-2) at Philadelphia (Short 2-2) N
San Francisco (Sadorwick 1-1 or Bolin 2-1) at Chicago (Cul 1-2)
Los Angeles (Sutton 0-2) at Houston (Dierker 2-2) N

Wednesday's Games

Atlanta at Philadelphia 2 TN
Cincinnati at New York N
St. Louis at Pittsburgh N
San Francisco at Chicago
Los Angeles at Houston N

American League

	W	L	Pct.	GBL
Detroit	13	7	.650	—
Chicago	12	7	.632	½
Washington	12	10	.545	2
California	12	12	.500	3
New York	10	10	.500	3
Boston	10	10	.500	3
Minnesota	9	12	.429	4½
Baltimore	9	13	.429	4½
Cleveland	8	11	.421	4½
Kansas City	8	12	.400	5

Monday's Results

Washington 7 Minnesota 4
New York 2 California 3
Probable Pitchers Today
New York (Stottlemyre 2-2) at California (Brunet 1-4) N
Boston (Santiago 1-1 and Lonborg 2-1) at Kansas City (Kearsaw 0-4 and Odom 0-2 or Dobson 4-1) TN
Washington (Cisteman 2-1) at Minnesota (Grant 1-3) N
Detroit (McLain 2-3) at Cleveland (McDowell 2-0) N
Chicago (Peters 2-1 or Howard 1-2) at Baltimore (Phoebus 1-1) N

New Role

Pinch-Hit Maris Beats Pirates In 10th

By THE ASSOCIATED PRESS

Roger Maris, once one of the most feared home-run hitters in baseball, is learning a new way to play the game.

Inserted into St. Louis Cardinals lineup as a pinch-hitter in the ninth inning Monday night, Maris rapped a run - scoring double with two out in the 10th inning, climaxing a three-run rally and a 6-5 victory over Pittsburgh Pirates.

It was one of the biggest of the 17 hits Maris has had this season, his first in the National League after 10 years in the American.

"This is like starting kindergarten all over again," the 32-year-old slugger said, thinking of everything he would have to learn about the new league after New York Yankees traded him to St. Louis.

And as long as he was starting over again Maris decided he'd like to do things differently.

"Maybe I'll destroy that home-run image" said the man who experienced very little trouble after hitting 61 homers in 1961. "All I want are base hits."

The left-hander hasn't hit any homers this season on his way to a .270 batting average.

In other NL games San Francisco Giants whipped Chicago Cubs 9-2 and Los Angeles Dodgers topped Houston Astros 4-2.

Juan Marichal pitched a four-hitter for his fourth straight victory after three consecutive defeats at the start of the season.

The San Francisco ace received support from Willie Mays who hit a homer and Tom Haller, who drove in three runs with two doubles and a single.

Ron Fairly was the big man for Los Angeles, knocking in three runs with a double and a pair of singles. He also, curiously, was thrown out at the plate twice trying to score.

WILL COACH BOMBERS

WINNIPEG (CP) — Bill Baker, former Queens Knaghtkers player, has been hired as backfield coach of Winnipeg Blue Bombers of the Western Football Conference. The announcement was made at a press conference Monday.

ANDY CAPP

Allan Cup

Eagles See Wrap-Up Tonight

DRUMMONDVILLE, Que. (CP)—Remainders Claude Cyr of Drummondville Eagles and Bobby Taylor of Calgary Spurs, opponents in the Allan Cup finals, could wind up as teammates next season in the National Hockey League.

Both have signed for tryouts with Philadelphia Flyers, one of six new clubs that will join the expanded NHL for the 1967-68 season.

The Eagles and Spurs meet tonight in the fourth and what could be the last game in the best-of-seven final series.

Drummondville leads the series 3-0 and could capture the Allan Cup, symbolic of senior hockey supremacy in Canada, with a victory in the game which starts at 8:30 p.m.

Eagles won the first game 4-0 last Wednesday, shaded the Spurs 3-2 Friday night and walloped the western representatives 8-4 Saturday night. Should the Spurs lose tonight, they will leave for home Wednesday.

Dave Butts may replace Taylor in the Calgary nets. Taylor started Sunday night but was replaced by Butts after the Eagles run up a 5-0 lead in the first period.

Neither club held a practice session Monday.

The Spurs visited Expo 67, the world's fair in Montreal. General manager Ron Buttin, centre Ken Cairns and left winger Scott Watson did not make the trip.

Buttin said there was nothing for the club to do in Drummondville so the trip to the fair was planned.

The players have spent most of their time between games sitting around their hotel lobby because of the difficulty in communicating with most of the people here who speak French.

Carmel Peewees Enter EOBA

They are calling it their Centennial Project and the people of South Hastings are pretty excited about it.

The Carmel South Hastings peewee all-stars, that is.

Jerry Masterson is coaching the team and points out that while the uniform bear Carmel on the back "We are really a South Hastings district All-Star team and we hope other players are welcome to try out for the club."

This is the first time that a SHBL minor team has entered an Eastern Ontario Baseball Association on a full time basis.

The Carmel team will be competing in a mixed classification grouping. Other teams are from Belleville, Newcastle, Welcome, Kendal and Frankford. The Belleville club in this grouping is the "A" Lions Club. Belleville's Holy Rosary "Maple A" club is playing in a group with Oshawa, Peterborough, Whitby, Bowmanville, Oshawa and Port Hope.

Carmel's grouping will play a ten-game schedule, five home and five away. Home grades and practices are all at the Harmony Public School where new equipment and work has given the diamond there a "new look," according to Masterson.

"We are holding workouts every Tuesday and Thursday nights and play our first game in Belleville on Sunday, May 28," Masterson says.

BROKE BONE IN HAND

TEHRAN (AP) — Athletes competing in the 1968 Olympic Games and future Olympics will have to sign an oath that they will not use dope to improve their performances, and must agree to submit to medical checks on drugs.

Tool and Diemakers - Machinists

starting pay $3.30 per hour

PRECISION VALVE (CANADA) LTD.

world wide manufacturer of aerosol valves, has recently opened a brand new 20,000 sq. ft. plant in Kaz, near Toronto. This is a modern, high speed production operation and the plant is equipped with the latest models of precision machine tools. A number of skilled craftsmen are required immediately.

BENEFITS

Provision Valve (Canada) Ltd. offers steady year round non-seasonal work to qualified machinists and diemakers. The benefits established include: 5-hour day, 5-day week, with time and a half for overtime, paid every second week. Company pays complete cost of Blue Cross hospitalization, medical and physicians' and surgeons' fee under a package health and accident plan. In addition the company pays fifty per cent of the cost of Ontario Health Insurance. There are eight paid statutory holidays plus two full weeks with pay after one year. Opportunities for advancement are unlimited.

QUALIFICATIONS REQUIRED

Tool and diemakers to work on press tools, injection molds and punch press machinery. Mold making experience is an asset. Must be able to work from blueprints to close tolerances and have own tools of the trade. Age and education open.

Machinist qualified to operate such tool room machines as lathes, milling machines, grinders, shapers, drill presses, etc. Must be able to work from blueprints to close tolerances and have own tools of the trade. Age and education open.

LOCATION

Kaz is a thriving community on Lake Ontario 31 miles east of Toronto. Population — 9,236. Churches of all denominations and excellent school facilities are available. Houses and apartments are in good supply at reasonable rentals.

For further information contact your nearest Canada Manpower Centre and refer to clearance order No. M 434 Tool and Diemakers or clearance order No. M 435 Machinists.

BLACK VELVET

"one of the finest Canadian whiskies this country has ever tasted"
— by Gilbey's

Nothing on a Johnson is about to break, bend, leak, split, crack or fall off

when the fun starts

Johnson outboards are put together to stay together. There isn't a single part, not a bolt or a washer or an ounce of paint, that hasn't been exhaustively tested for maximum durability.

Johnson starters, for example, go back to the drawing board if they can't start, 20,000 times in a row. And a carburetor isn't good enough until it runs an engine smoothly at both 120°F. and well below zero.

Johnson dependability comes in 11 sizes this year: Power/Flite V-70, 80, 60, 40, 33, 20, 15, 9½, 6, 5 and 3 horsepower. All use regular grade fuel with a 50-to-1 oil-gas mix and carry a 2 year warranty. Your Johnson dealer has a lot to talk about this year. Ask him about the exciting new GT-115. See him before the fun starts.

See the "JOHNSON SEAHORSE WATER-SHOW" at Expo 67—

Johnson

A product of Outboard Marine Corporation of Canada Ltd., Peterborough, Canada, makers of OMC Outboard Motors, Evinrude, Lawn-Boy power mowers, Snow Commander snowmobiles and Pioneer Chain Saws.

JACK GOYER MARINE
64 SOUTH FRONT ST. BELLEVILLE DIAL 968-6823

CARTER MARINE SUPPLY
TWEED PHONE 478-3131

GOODSELL MOTOR SALES
56 ELGIN ST. TRENTON

Want Action?

LIST WITH JOYCE

"The Quinte District's Foremost Realtor"

GERALD JOYCE REALTY LTD.

374 Front St. Phone 962-5328

WOOL

Realize the highest returns for your wool by patronizing your own Organization.

SHIP COLLECT TO
Our Registered Warehouse No. 1,
Weston, Ontario
Obtain sacks and twine without charge from
ROY CLAZIE,
R.R. 4,
BELLEVILLE
or by writing to
CANADIAN CO-OPERATIVE WOOL GROWERS LIMITED
40 St. Clair Avenue East
Toronto 7, Ontario.

EXPORT
PLAIN
or FILTER TIP
CIGARETTES
REGULAR and KINGS.

Beats Twins 7-4

Nats' Rookie Sparks Six-Run Salvo

BY THE ASSOCIATED PRESS

Young Tim Cullen, who left a legend in Saskatchewan with two mighty swings, has left his marks on Minnesota with one feeble flick of the wrist.

Cullen, Washington's rookie second baseman, delivered the key hit—a bloop double into short left field—during a six-run seventh inning salvo that gave the Senators a 7-4 victory over Minnesota Twins Monday night.

"They should wipe the blood off the ball," the 24-year-old Californian said of his looping hit.

"I'd have to say that's my biggest hit in the majors," added Cullen, who blasted two grand-slam homers in one inning five years ago while playing semi-pro ball in Saskatoon.

"It was a good pitch, just ball high and tight. I was looking for it, but I didn't get around on it. I think I've got lazy hands."

Lazy hands or not, Cullen has stroked eight hits in 18 at-bats for a .444 mark while shaving second base with Bernie Allen.

Cullen's two-run double off Jim Merritt, Hank Allen's sacrifice fly and a run-scoring error on Allen Worthington's grounder helped the rally.

Washington trailed the Twins 2-1 when Frank Howard's single triggered the seventh inning uprising.

Cullen's two-run double off Jim Merritt, Hank Allen's sacrifice fly and a run-scoring error on Allen Worthington's grounder helped the rally.

California expressed a 2-1 tie in the seventh inning when Jim Fregosi, Jimmie Hall and Bobby Knoop hammered singles off Yankee reliever Hal Reniff.

Hall's first-inning homer off starter Fred Talbot and a two-run single by Tom Satriano in the fourth gave the Angels a 2-1 edge, but New York rallied for six in the fifth when Charlie Smith doubled and scored on a single by John Kennedy.

Talbot homered off California starter Nick Wilhite in the third.

Lombanks Senior Baseball Schedule

		MAY	
* 22	— Brockville	at	Belleville
25	— Belleville	at	Little Britain
31	— Kingston	at	Belleville
		JUNE	
3	— Belleville	at	Kingston
5	— Belleville	at	Peterborough
7	— Kendall	at	Belleville
10	— Kingston	at	Belleville
12	— Belleville	at	Kingston
17	— Belleville	at	Kendal
21	— Belleville	at	Oshawa
24	— Belleville	at	Brockville
28	— Brockville	at	Belleville
		JULY	
1	— Belleville	at	Kingston
5	— Peterborough	at	Belleville
12	— Kingston	at	Belleville
15	— Belleville	at	Brockville
19	— Belleville	at	Belleville
26	— Little Britain	at	Belleville
29	— Belleville	at	Oshawa
31	— Belleville	at	Kingston

* — date expected to change.
All Belleville home games play-ed at the Fairgrounds.

Ameliasburg Softball Meeting

A meeting of the Ameliasburg Centennial Minor Softball Association has been called for the Orange Hall, Wednesday evening at 7:30 p.m. at the Township Hall.

Secretary Fay Weatherhead has extended an open invitation to all parents and other interested parties to attend the meeting in Ameliasburg. "Anyone who will help out through coaching or assisting in any way will be welcome," she says.

Down Mexico Way

New Twists For Amateurs

TEHRAN, Iran (CP) — Athletes competing in the 1968 Olympics in Mexico City might have to swear they do not plan to turn professional within a year after the games and will have to undergo medical tests to prove their sex.

Sources said the International Olympic Committee decided Monday that athletes who sign the pledge that they will not turn professional within a year of the Games and then violate it could lose any medals they win. No final ruling on the matter was announced, however.

The new Olympic oath form will "make it impossible for athletes to refuse to submit to medical checks," one secretary of general J. W. Westerhoff said.

The would avoid disagreements like the ones that arose in the European championship at Budapest last summer where several Russian women refused to compete and others protested the examinations. Such examinations will make it possible to determine the sex of all the competitors.

The Olympic Committee said doctors will also be on the alert to prevent the use of dope or stimulants by any of the athletes. Those include, according to committee definition, alcohol, pep pills, cocaine, vasodilators, coramine, morphine, heroin, photedrine, methedrin and anabolic steroids, which increases the size of muscles.

In fact, the athletes will have to sign another oath pledging that they will not use the drugs and that will permit medical checks to confirm that they have not used them.

Storms' Car In 40th Rally Position

Norman Storms and Gordon Smith, Belleville's lone entry in the Centennial 4,000 Rally were in 40th position in the several scores at 9:36 a.m. today.

It is believed they rate a much higher position in their class.

Mrs. Norman Storms who received word from Montreal headquarters of the Rally early today, stated the boys left North Bay this morning and will be in Kingston tomorrow evening all going well.

"They will pause in Toronto" she said, "and run a ten-lap test at the Mosport raceway." They expect to arrive there at 10 p.m. today.

Mrs. Storms talked with her husband yesterday. "They were in high spirits" she said, "and their main objective is to finish the long grind. As of now, with my fingers crossed, it looks like they will do it."

Their 1967 Volkswagen, once a wreck given up for dead and brought to life by Storms and his secondary school "surgeon," has stood up nobly under the strain of the Rally.

"The only mechanical trouble encountered thus far" Mrs. Storms said, "has been a broken speedometer cable."

Centennial 4,000 Rally Standing

NORTH BAY (CP) — Top 10 finishers in the Centennial 4000 rally at the overnight stop:

1. Paul MacLennan, Toronto, John Wilson, Kitchener, Louis Cortina, 22 points.

2. Roger Clark, England, Jim Peters, Don Mills, Ont., Louis Cortina, 23 points.

3. Karl Schulz, Downsview, Ont., Paul Manasos, Toronto, Datsun, 46 points.

4. Scott Harvey-e, Dearborn Heights, Mich., Mike Kerry, Toronto, Barracuda, 55 points.

5. Marcel Rainville, Quebec City, Robin Edwardes, Pierrefonds, Que., Citroen, 67 points.

6. Herb Feiton, Sault Ste. Marie, Ont., Jim Calkin, Sault Ste. Marie, Mich., Austin Cooper S., 94 points.

7. Tony Ellinor, Vancouver, Jeremy Greenfield, Vancouver, Corbine, 202 points.

8. Blair Bunch, St. Bruno, Que., Doug Bland, Dorval, Que., Wagoneer, 218 points.

9. Maurice Carter, Hamilton, Art Dempsey, Weston, Ont., Camaro Sumner, 224 points.

10. Eric Sivonen, Port Arthur, Tom Jones, Port Arthur, Hamber, 273 points.

Manufacturers Results

1. Ford—893 points.
2. American Motors — 1,270 points.
3. Nissan—1,357 points.
4. Volkswagen—1,525 points.

The Sports Calendar

BASEBALL
Belleville Lumberite Senior practices, every night this week, at Fairgrounds, 6:30 p.m.
Wednesday — Little open practice, at Little, 6:30 p.m.

SOFTBALL
Sunday, May 14 — OASA umpires, managers, softball clinic, open to all OASA fans, Belleville Secondary, 10:00 a.m.
Wednesday — Belleville and District Umpires' Association meeting, at CNBA Park, 6:30 p.m.

BOWLING
Monday, May 15 — 2nd annual Intelligencer Gold Cup five - pin match, play to begin at 7:30 p.m. at the Belleville Bowling Centre.
Saturday and Sunday — Belleville Twpin Association men's championship tournament, at The Bowl, Cat. 7 p.m. and Sun. 2 p.m.

THE HANDGUNS
Monday, May 15 — every Tuesday. — Cutt's Markham's outdoor shoot.

MINOR BASEBALL
Monday, May 15 — Wednesday — Carmel Hall, Alliston, Ont., pre-season practices, at Harmony Public School. 6:30 p.m. (new players welcome).
Tuesday — BMBA umpires' clinic, at Recreation Centre, 7:00 p.m.
Thursday — meeting of all BMBA coaches, at Recreation Centre, 8:00 p.m.

SPORTS DINNER
Friday, May 19 — Quinte Mayfair Lions Junior-Senior Hockey Club's Sports Celebrities dinner, at Picton.

MINOR SOFTBALL
Wednesday — Meeting of Ameliasburg Centennial Minor Association, at Township Hall, 7:30 p.m. (all interested welcome).

Football Stock Exchange

Two Larks For An Argo

MONTREAL (CP)— Montreal Alouettes of the Eastern Football Conference have obtained linebacker Ezzy Czopyt from the Toronto Argonauts in exchange for defensive halfback Ed Learn and linebacker Jim Andreoli, the club announced Monday.

"We felt we had to obtain a Canadian who could play first team defence in order to balance our import ratio to enable us to insert another Canadian on offense," said Alouettes head coach Kay Dalton in a statement.

"We have evaluated Ezzyer's abilities and he is the best Canadian linebacker in the league. Ed Learn and Jim Andreoli are fine football players, but to obtain a player of Ezzyer's calibre you have to give up something good in return.

"We also felt there was a good chance Learn would not return to Montreal as he has expressed a firm desire to play for a team located close to his home in Welland, Ont."

Ezzyer, 28, a native of New Orleans, stands 5'10" and weighs 220 pounds.

He played his college football at Notre Dame where he was a two-time All American. He turned pro with the Edmonton Eskimos in 1959 and joined the Argos in a trade before the 1960 season. He is considered a Canadian for football purposes, feeling into that category as a result of special legislation in 1965.

Learn, 31, has been a first-string defensive halfback with the Alouettes for the last six seasons and has been used as a punt-returner-man. He is six feet tall and weighs, 175 pounds.

Andreoli, 29, born in Chicago, is an All - American guard at Northwestern University. He joined the Argos in 1960 before going to the Alouettes in 1963. He is 6'1" and weighs 209 pounds.

Major League Leaders

BY THE ASSOCIATED PRESS

National League

	AB	R	H	Pct.
Clemente, Pgh	79	15	29	.367
Alley, Pgh	73	5	26	.356
Wills, Pgh	74	12	26	.351
Cepeda, St. L	69	14	24	.348
Brock, St. L	103	15	35	.340

Runs—Harper, Cincinnati, 21; Aaron, Atlanta, 20.

Runs Batted In—Johnson, Cincinnati and Brock, St. Louis, 20; Cepeda, St. Louis, 17.

Hits—Brock, 35; Pinson, Cincinnati, 32.

Doubles — Helms, Cincinnati, 8; Harper, Cepeda, Alley and Landis, Houston, 6.

Triples—Williams, Chicago, 4; eight tied with 2.

Home Runs — Johnson, 7; Brock, 6.

Stolen Bases—Brock, 11; Harper, 8.

Pitching — Queen, Cincinnati and Veale, Pittsburgh, 4-0, 1.000; Jarvis, Atlanta, 3-0, 1.000.

Strikeouts — Marichal, San Francisco, 50; Gibson, St. Louis, 43.

American League

	AB	R	H	Pct.
Kaline, Det	74	16	29	.392
Cardenas, Wash	81	8	31	.344
Versalles, Min	82	9	28	.341
F. Robinson, Bal	75	14	25	.333
Carew, Min	89	6	29	.219

Runs—Tover, Minnesota, 17; Kaline, 16.

Runs Batted In—Kaline, 16; Freehan, Detroit and Versalles, Minnesota, 15.

Hits — Kaline, 29; Versalles and Fregosi, California, 28.

Doubles—F. Robinson, Baltimore, Campaneris, Cater and Hershberger, Kansas City 5.

Triples—Versalles, 4; Knoop, California, 3.

Home Runs — Kaline, 6; F. Robinson, Mincher, California and Blefary, Baltimore, 5.

Stolen Bases—Agee, Chicago, 9; Campaneris and Buford, Chicago, 6.

Pitching—Horlen, Chicago and Sparma, Detroit, 3 - 0, 1.000; Chance, Minnesota, 4-1, .800.

Strikeouts—Chance, 39; McGlothlin, California, 36.

Canadians Roll High Score

ROCHESTER, N.Y. (AP) — The Ontario Automobile Ltd. team of Toronto rolled Monday into a seventh-place tie in the first-division team event of the Women's International Bowling Congress tournament.

Paced by Alma Wilson's 585, the team finished with an impressive total of 2,735 — the highest score rolled by a Canadian team since the tournament began April 13.

St. Thomas Bowerettes of St. Thomas, Ont., rolled 2,632. Individual scores were: Bernadette Lea, 494; Georgina Moyes, 452; Barbara Payson, 392; Margaret Cormack, 390, and Myrtle Jacques, 334.

Field Hockey

LONDON (Reuters) — Canada's touring national field hockey team played a scoreless game with Richmond at Richmond, England, today.

Sunday, the Canadians were defeated 4-0 by a British under-23 club.

DRUGS COME HIGH

Nearly $9,000,000 a year is spent on illegal drugs in Rhode Island, the U.S.' smallest state.

Soccer Results

LONDON (Reuters) — Monday night's Old Country soccer results:

ENGLISH LEAGUE
Division 1
Man City 2 Leeds 1
Division IV
Chesterfield 2 Port Vale 1
Exhibition
Derby 1 Hearts 1

ACQUIRE QUEBEC ACES

QUEBEC (CP) — Philadelphia Flyers, one of the six new clubs entering the National Hockey League next season, have acquired the controlling interest in Quebec Aces of the American Hockey League, Bill Putnam, president of the Philadelphia club, announced the deal Monday.

With The Trotters

TORONTO (CP)—Al Rogers, a 59-year-old harness horse veteran from Moncton, N.B., registered the third win of the meeting for his seven-horse outfit Monday night as Speedy Song took the third at Greenwood Raceway.

Wearing by half a length, Speedy Song paid $18.40.

Rough Sketch, driven by Brian Webster of Stratford, won the first and combined with Autumn Frost in the second for a $13.70 daily double.

Ron Feagan's 48th winner of the season, Mr. Scott Key in the sixth, combined with Joe-dale Royal Pal for a $31.10 exactor.

CLAMP ON DRIVERS

More people are imprisoned in Norway for drunk driving than for all other crimes put together.

Foster Picks Cotton

WASHINGTON (AP) — Bob Foster, young light heavyweight packing a championship fight-flavored Eddie Cotton twice before knocking out the 40-year-old Seattle veteran in 1:38 of the third round of their scheduled 12-rounder Monday night.

Both boxers hoped to use the fight as a stepping-stone for a light heavyweight championship bout with the victor of the May 16 title fight between champion Dick Tiger and former champ Joe Torres.

Tiger and Torres, however, have said the winner of their fight will meet Roger Rouse.

hear even this!
with a new Beltone HEARING AID
FREE SERVICE ON ALL MAKES
Open 10 a.m. to 10 p.m.
Daily Except Sunday
962-6000
Rite-Way
BELLEVILLE

WEEDS?
USE So-Green
WEED & FEED with KILLEX
Destroys dandelion, plantain, knotweed, black medic, creeping charlie, chickweed clover, ragweed and many other lawn weeds. PLUS a regular feeding of fastacting 7-7-7 formula So-Green fertilizer. Guaranteed results or your money back.
20 lb. bag $5.95
20 lb. bag $3.45
ALSO
$0-GREEN all purpose 7-7-7 Lawn Fertilizer 20 lb. bag $4.95,
40 lb. bag $2.95, 20 lb. bag $1.95, 5 lb. bag .75
$0-GREEN 21-7-7 Premium Lawn Food 25 lb. bag $4.95
12½ lb. bag $2.95
Bishop's Seed AND GARDEN CENTRE
81 - 89 STATION ST.

SERVICE YOU CAN TRUST
BRAKES RELINED
Guaranteed work. Installed by factory trained mechanics
We replace old linings and shoes with best quality "Golden Grade" linings. We adjust brakes for full drum contact. Inspect drums, master cylinders, wheel cylinders and all brake shoes. "Golden Grade" is guaranteed for 20,000 miles!
CHEV & PONTIAC, '59-'65 (linings - 4 wheels)
19.45
Similar savings on other makes and models
WESTERN
USE OUR EASY-TO-PAY BUDGET TERMS
WESTERN AUTO-CENTRES
OPEN THURS. & FRI. NIGHTS 'TIL 9 P.M.
BELLEVILLE PLAZA
962-8609
67-12

EVERGREEN
guarantees you a greener lawn in 7 days*
OR DOUBLE YOUR MONEY BACK
A lush, green lawn. Pride of the neighborhood. That's what you'll have just one week after using EVERGREEN fertilizer. When you feed your lawn with the EVERGREEN 6-6-6 guaranteed lawn builder, you get the best results! EVERGREEN is a balanced plant food. Specially formulated and homogenized for lawns. And gardens. Apart it's seen and EVERGREEN'S nutrients provide growing power all season long. Easy to use. Safe. Won't over burn your grass or nearby plants. With EVERGREEN, the green is always greener. On your side!
Special Problems? Try these other C-I-L products:
EVERGREEN with weedkiller, Lawn Doctor ® and Rose Doctor ®.
*If applied according to directions.
BISHOPS
SEED & GARDEN CENTRE
81-85 STATION STREET
DIAL 968-5533

WATCH
For the opening of
BOOTH'S
NEW COLOR TV
AND MUSIC ROOM
Featuring
LOWREY ELECTRIC ORGANS
MASON & RISCH PIANOS
COLOR TV & STEREO BY
Electrohome - Admiral - Philips - Motorola
Watch for Opening Announcement And
FREE OPENING PRIZES

Crop Insurance

Premium Subsidized 30% by Ontario and Federal Governments

- HAIL
- WIND
- DROUGHT
- FROST
- FLOOD
- PLANT DISEASE
- INSECT INFESTATION
- EXCESSIVE RAINFALL
- EXCESSIVE MOISTURE

Apply by telephone (Out of town call collect) for premium quotation

962-3471

Application deadline has been extended to May 10

CROP PRODUCTION INSURANCE PLAN
Offered By
The Crop Insurance Commission of Ontario
Represented By

BURR INSURANCE AGENCY

210A FRONT ST. BELLEVILLE PHONE 962-3471

Yesterday's Fights

BY THE ASSOCIATED PRESS

Washington—Bob Foster, 174, Washington, D.C., knocked out Eddie Cotton, 174, Seattle, Wash. 10.

New Orleans, La.—Fred Marcinovich, 164½, Newark, N.J., outpointed Jerry Pellegrin, 164, New Orleans, 10.

Worcester, Mass.—Isedro Perez, 150, Westfield, Mass., outpointed Kid Bassey II, 150, Jesse Bates, 8; Billy Conlin, 152, Pittsburg, Mass., outpointed Clarence Ryan, 170, Newark, N.J., 8.

San Francisco—Nate Collins, 159, San Francisco, outpointed Curt Moore, 157, Phoenix, Ariz., 10.

Amsterdam, Holland — Jan Lubbers, 178, Holland, stopped Conny Velensk, 178, Germany, 8; Ben Lachemi, 163, France, outpointed Sugar Boy Nasco, 161, Aruba, 8.

Las Vegas, Nev. — Lovell Franklin, 132½, Oakland, Calif., stopped Jimmy Fields, 134½, Los Angeles.

CANAL KEEPS BUSY

The Welland Canal of the St. Lawrence Seaway carried 8,714 ships in 1966, more than 200 more than in 1965.

Grits-Tories Announce Platforms

NS Parties Get Set for May Election

HALIFAX (CP) — The Progressive Conservative and Liberal parties announced their platforms Monday night with three weeks of campaigning left before Nova Scotians elect a new government May 30.

Both platforms stressed policies relating to education, housing, medical aid, agricultural, industrial development, transportation, fishing and tourism.

The Conservatives, in office for 11 years, promised a "wide-ranging program to assist in the re-organization and rejuvenation" of the province's rural economy.

The Liberals, who held four seats in the last 43-seat legislature, promised "a program of action."

The Conservatives held 39 seats in the last house. Three seats were added by redistribution this year, bringing the number at stake to 42.

The Conservatives offered to appoint a provincial youth director, the Liberals an ombudsman. Both promised to support the federal medical care program and a Halifax harbor scheme to allow the port to handle super cargo ships.

The Conservatives also would establish a housing incentive program.

The Liberals said they would allow a three-year tax holiday on newly-built first homes and introduce a financing scheme for National Housing Act loans.

It's Cherry Blossom Time

Posing among the cherry blossoms with an imitation bee on his nose is Robert Anderson, 4, of Niagara Falls. Blossoms are expected to reach a peak this coming weekend.

No Precautions Taken

Bubonic Plague Goes Undetected By Doctors in Texas Hospital

WASHINGTON (CP - AP)—A U.S. public health service official confirmed today that a Vietnam war veteran had spent 10 days in a Texas hospital without any special precautionary measures before doctors found he was suffering from bubonic plague.

The victim, a 22-year-old serviceman on leave, recovered and there was no apparent spread of the disease, Dr. David J. Sencer said in a telephone interview from Atlanta, Ga. He is head of the national communicable diseases centre there.

Before doctors at Veterans Hospital in Dallas diagnosed the case, the youth had not been under any special quarantine or precautionary care, Sencer said.

Army officials announced the bubonic plague case—the first imported into the United States in 42 years—last Nov. 15, but did not mention then that the illness had not been diagnosed for more than two weeks.

Sencer revealed that delay in testimony before a congressional committee. The testimony was released Monday.

After discussing five cases of plague that originated in the U.S. last year, the doctor said: "The sixth case is frightening. A furloughed serviceman from Vietnam, whose plague is epidemic, was admitted to a hospital in a western state—Texas, as a matter of fact, sir—and remained for 16 days before the disease was suspected.

"Slightly altered circumstances could have lead to pneumonic plague — a true catastrophe, for pneumonic plague can spread into an epidemic with person-to-person transmission."

In the interview, Sencer said: "There was an element of luck. If the plague had progressed into pneumonic plague and gotten into his bloodstream with an infection of the lung, the chances of epidemic would have been great — because he'd be coughing up plague."

The army said the youth had been assigned to a group treating not one but two old-fashioned buildings in South Vietnam. Fleas from infected rats apparently transmitted the disease.

Indian Leader Triumphs In Election of President

NEW DELHI (Reuters)—Zakir Hussin, a mild - mannered scholar, today was chosen as India's first Moslem president in an electoral landslide.

The candidate of the ruling Congress party, Hussin received 471,244 votes giving him an easy victory over the main opposition candidate, former chief justice Koka Subba Rao, who received 363,971 votes.

The election of the 70-year-old Hussin, who has been vice-president under President Servapalli Radakrishnan, was a victory for Prime Minister Indira Gandhi and her government.

Husain was elected by the Electoral College, made up of members of the central Parliament and state legislatures.

In the balloting, each vote was given a different weight according to population in the voter's constituency. Thus, while only about 4,000 MPs and state legislators voted, the vote total went over 700,000.

Protection Requested From Union Officials

OTTAWA (CP) — A 26-year-old carpenter told the Rand inquiry on labor disputes Monday that there should be laws to protect union members against union officials.

Gerald O'Neill told the inquiry that unions are more bent on protecting "the organization" than protecting the workers "they claim an emphatic duty to represent."

Union members should be able to take executive bodies of the labor relations board for a neutral hearing on alleged violations of the union constitution, he said.

The master carpenter said the constitution of the International Brotherhood of Carpenters and Joiners is "violated daily" by officials of Ottawa Local 92, to which he belongs.

The inquiry was told by a labor spokesman that Ontario law should allow strikers to seal off plants with picket lines.

Donald MacDonald, secretary-treasurer of the Canadian Labor Congress, said this was one of the ways a strike could be made effective.

Threat of Collapse Seen In Kennedy Round Talks

GENEVA (Reuters) — The United States and the European Common Market today failed to compromise their battle over access to each other's markets in an overnight meeting here, raising the threat of collapse for the Kennedy Round trade talks.

A top-level steering committee met again here today in a last-ditch effort to save the tariff negotiations involving more than 50 countries, after a blistered U.S. - European meeting ended in continued deadlock over grains and chemicals.

The market nations refuse to offer more than a one-fifth cut in their own chemical tariffs before the U.S. agrees to end its system of high duties on some chemicals.

The U.S., meanwhile, wants access for its wheat in Western Europe and wants the market to play a bigger part in a proposed food-aid program for the under-developed world.

The Associated Press quoted an authoritative source as saying the U.S. delegation threatened today to walk out of the negotiations if no progress is made "within the next 24 hours." The source said the U.S. chief delegate William Roth, President Johnson's special representative, made the threat in "a bellicose speech" during negotiations on grains.

Negotiators have set a May 15 deadline for a final agreement in the four-year-old talks, originally aimed at slashing tariffs on both industrial and agricultural products by 50 per cent.

The American and Common Market delegates met again today, this time in wider talks which included the other two parties comprising the "big four" in the negotiations—Britain and Japan.

Also at the steering committee meeting were Canada, Australia, the Scandinavian countries, Austria and Switzerland.

Eric Wyndham White, director - general of the General Agreement on Tariffs and Trade, said he feels hopes are dim for beating the deadline "if we don't reach agreement by tonight."

White, who presided at the overnight meeting, gave the no-progress report this morning.

Accord among the "big four"

was essential for the GATT-sponsored talks to have any chance of achieving their goal of the biggest trade liberalization the world had known.

The statements could result in an emergency conference by foreign ministers of many of the 53 participating nations.

The key figures in the negotiations are William Roth, President Johnson's special representative, and Jean Rey of Belgium, who represents the European Market members—France, West Germany, Italy, Belgium, The Netherlands and Luxembourg.

TO THE CONTRACTOR WHO DIGS

CALL OUR REPAIR SERVICE TO LOCATE CABLES BEFORE YOU START DIGGING.

Bell Canada

Responds to Spring

Aquatic duckweed spends the winter on pond bottoms and rises to the surface in spring-time by filling itself with buoyant gas.

Hearing Aids

Reasonably priced - 30 day trial

ED. LOGAN - Jeweller

Allowed the correct 45 in Ontario Sec. 6.

THREE SEMINARS ON THE ALCOHOLIC AND THE FAMILY

for professionals and volunteers in the Quinte Area

MAY 16, 23 AND 30, 1967

1.30 to 4.00 p.m.

Conducted by specialists from the Ontario Addiction Research Foundation and local members of A.A., Al-Anon and Al-Ateen.

Sponsored by United Community Services of Belleville and District, Inc.

Information and registration forms: PICTON 393-2215 BELLEVILLE 962-8097 TRENTON 392-9141

JUMBO GARMENT BAG BONUS

A Special offer to our customers

Available FREE to anyone making a minimum purchase of our.

Texaco petroleum products*

★ Jumbo size—13" x 20" x 54"
★ Full length zipper—54"
★ Durable double hanger
★ Strong metal top frame
★ Outside screw cap for moth proofing
★ Big capacity—15 dresses, or 10 suits, or 6 overcoats

*Ask us for details of minimum purchase requirement.

AND DON'T MISS THESE BIG BARGAINS...

offered in appreciation of your further purchases

Here are five outstanding products for your home and garden offered to you at startlingly low prices.

If you are already a customer, simply call us for an Order Form. If you aren't, call us anyway. Even a small purchase qualifies you immediately.

SEVEN INCH POWER SAW regular $37.95.....ONLY $27.95

¾ INCH POWER DRILL regular $18.95.....ONLY $14.95

NINE PIECE WOODEN SALAD SET regular $18.95.....ONLY $12.95

ELEGANT CENTENNIAL TRAY regular $12.95.....ONLY $ 7.95

OSCILLATING SPRINKLER PLUS 50' GARDEN HOSE regular $8.95...ONLY $ 5.95

D. R. Parks, Canadian, Ontario Phone: 968-5346

Ed Goodfellow, 49 Lister Park Road, Belleville, Ontario

TEXACO DISTRIBUTOR

FUELS AND LUBRICANTS FOR HOME, FARM AND INDUSTRY

Jumbo Garment Bag offer expires June 30 and applies to customers located in our delivery area. Special Merchandise available until Oct. 31 1967

Is Your Future Secure? Do Something! If YOU have Land BIG OR SMALL? & YOU want to start your own Business? FUR is Big Business it can be YOURS.

We can help YOU to help YOURSELF

An Investment on Animals

1. DO YOU HAVE A PROFITABLE HOBBY IN PART-TIME BUSINESS.
2. WOULD YOU LIKE TO MAKE YOUR OWN BUSINESS AND EARN FROM $10,000. to $50,000. A YEAR?
3. ARE YOU INTERESTED IN RAISING MINK. IF YOU CAN QUALIFY, YOU ARE SET UP IN NO DIMEDIATE TERRITORY IN RAISING MINK, CHINCHILLA, FOXES, CHINCHILLA RAS, RABBITS WITH YOU AND MANAGE IS LET FURMASTER SUPPLY EVERYTHING.
4. GIVE YOU IN AN INTENSIVE COURSE OF INSTRUCTION. IT CAN BE DONE BY CORRESPONDENCE OR IN PERSON AT OUR FARM. IF YOU DO NOT TAKE TITLE TO YOUR ANIMALS WITHIN 21 DAYS AFTER BY ACKNOWLEDGEMENT OF RECEIVING THE MINK IN SHIPPING YOU MAY RETURN THEM FOR FULL REFUND. NO CASH IS REQUIRED FOR THIS PRIVILEGE.
5. WILL BE PART OF THE FURMASTER SCHEME AND WILL BUY YOUR PELTS AND WILL HANDLE THE SKINS ALONG WITH I.E. THE FURMASTER SCHEME LIMITED IS TRADE MARK OF OUR HOME FOR SPECIAL SALES AND TRADE. WE SYNDICATE OUR SKINS AND THROUGH OUR CONTROLLED SALES WE ARE ABLE TO OBTAIN THE HIGHEST PRICES FOR YOUR SKINS.

Send for your FREE BOOKLET Today

Universal Fur Plan

BOX 127 STOUFFVILLE ONT.

EXPO LIMITED

ANOTHER SCENIC DOME TRAIN FROM CANADIAN PACIFIC

Across Canada Daily April 30-October 28

Canadian Pacific announces the Expo Limited. Between Vancouver and Toronto or Montreal. The Expo Limited joins The Canadian, Canada's famous stainless steel train, from April 30 to October 28. Two trains at your service on Canada's most spectacular transcontinental route. Every day of the week during Expo 67. Full range of accommodation. Incomparable cuisine. Dining Car, Coffee Shop, Lounges, Scenic Domes. All yours to enjoy and explore. Get to Expo and back in comfort and style. Go by train. Go Canadian Pacific.

Sample fare on the FAREBEAVER PLAN: TORONTO-WINNIPEG one-way Coach fare every day of the week $29.50

See your Travel Agent or call 862-3404

Canadian Pacific

TRAVEL

DAVISON and DAVISON

TRAVEL AGENTS

"THE PLACE TO COME FOR PLACES TO GO"

193 FRONT ST. BELLEVILLE DIAL 962-3404

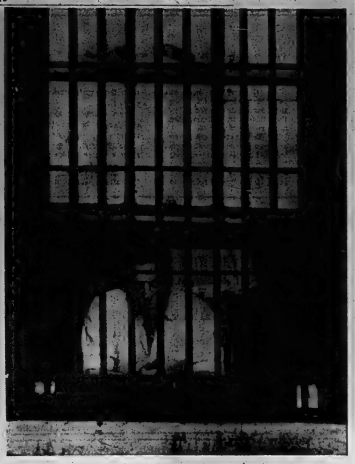

Hoffa Behind Bars

Teamsters' Union president James R. Hoffa leans on the window sill of his cell with hands folded Monday morning as he watches the passing scene in Chattanooga. Hoffa is being held in the Hamilton County Jail awaiting a hearing on his fourth motion for a new jury tampering trial.
(AP Photo)

Hoffa and His Lawyers In Court Again Today

CHATTANOOGA, Tenn. (AP)— James R. Hoffa and his battery of lawyers go into U.S. district court today seeking for a fourth time a new trial on his jury-tampering conviction.

Hoffa, serving an eight-year sentence, was returned from prison for the hearing before U.S. District Judge Frank W. Wilson, who handed down his sentence in 1964.

This hearing, expected to be lengthy, is on the Teamsters union president's fourth new-trial motion, but it is his first return to court here since his conviction three years ago.

The earlier three motions were turned down without a hearing, although one of them —accusing the jury which convicted him of misconduct—still is on appeal before the U.S. 6th Circuit Court of Appeals.

The current new-trial motion, filed Feb. 23, charges the government of resorting to wire-tapping and electronic eavesdropping to convict Hoffa and his co-defendants of tampering with the jury which heard his 1962 conspiracy trial at Nashville, Tenn. That trial ended in a dead, locked jury.

The government has denied the charges, but said at a pre-trial conference April 21 that there would be a basis for a new trial if proven true.

Among the witnesses for Hoffa is Benjamin David Nichols of Heiskell, Tenn., an electronics expert who said he installed wire-tapping devices in Hoffa's quarters under the direction of Walter Sheridan, special assistant to then-U.S. Attorney - General Robert F. Kennedy.

Hoffa began serving his eight-year sentence March 7 at the federal penitentiary in Lewisburg, Pa., while his three co-defendants, Thomas Ewing Parks and Ewing King of Nashville and Larry Campbell of Detroit, began three-year terms in Texas and Minnesota.

Eskimo Display Shown at Library

DESERONTO — The cases in the Deseronto Public Library now display articles of Eskimo manufacture on loan from the Department of Indian Affairs and Northern Development. This is the last week that people will have an opportunity to examine this handicraft as it must be returned at the end of the week.

The display is a small one, but is sufficiently large to illustrate the ingenuity of the Eskimos in utilizing the materials at hand. At the same time it shows their skill as craftsmen, while giving an insight into their way of life and the articles in everyday use.

The duffle slippers are beautifully embroidered, and call to mind the Eskimo when at home. Perhaps he sometimes waltzed on the cleverly made sealskin mat, a design showing ducks made of a lighter shade of skin, deftly sewn into where the darker shade had been cut away. The needles with which the work was done might have been kept in the wicker sewing basket, with the soapstone lamp on the lid. The children would be playing with one of the three dolls, each in Eskimo dress, or with either of the stuffed toy animals, the seal or the polar bear. Or perhaps they were handling the Ookpik.

The out-door life is also illustrated, the sealskin mitts, duffle-lined showing how warmly he must dress; the dog whip to remind one of his mode of travel on land; and the small, two-foot wooden kayak to picture him travelling by water.

Everything has been made by hand, and all work beautifully done.

Special Church Service in Charge of UCW

NAPANEE — Most of the service in Trinity United church on Sunday morning was in the hands of the United Church Women for the Thank-offering service.

The speaker was Mr. W. H. H. Norman, who, with her husband, Dr. Norman, is on furlough from missionary work in Japan. In introducing her, Mrs. D. F. Aylsworth pointed out that Mrs. Norman is the daughter of the Right Reverend Richard Roberts, fourth moderator of the United Church. All members of Dr. Norman's family are familiar with Japanese life. His parents were missionaries in Japan before World War II, and the Japanese language is almost as familiar to many member of the family as is English. His brother has written books on Japan, which are consulted by scholars.

With such a background, what Mrs. Norman had to say about Japan and the situation of the Christian Church, there, had the ring of authority. She herself has become familiar with work of the church through assisting her husband, who is a minister there. Christianity is not spreading spectacularly, but it is growing steadily, Mrs. Norman told the congregation.

Mrs. Percy Asselstine read the scripture lesson. A choir sang two anthems. Ushers were Mrs. W. J. C. Clark, Mrs. H. C. Empey, Mrs. Edward Hooper, Mrs. G. Perry, Mrs. James Plumley, and Mrs. B. H. Woolmaker.

LARGE STORE

30 x 175 Feet in Mid Front Street Business District For Rent June 1st.

Apply

BURROWS & FROST INSURANCE

240½ Front St. 962-6715

LIPSON'S HALF DAY SPECIALS

SHOP IN PERSON — NO PHONE ORDERS PLEASE !

Misses' Cotton Pullovers

In poor boy knit . . . of fine cotton yarns . . . long sleeved . . . with zippered neck at back. In white, black and colors . . . sizes S.M.L. Half Day Special, each .... 1.31 —Second Floor

Zippered Corduroy Covers

Makes a lounge pillow out of an ordinary bed pillow in a jiffy. Of finewale cotton corduroys . . . zippered on one end. In red or blue . . . washable. Save Wednesday Morning, each .... 77¢ —Second Floor

Misses' Bell Bottoms

Popular, easy fitting bell bottoms . . . of strong, cotton twills. Back zipper style . . . some with MOD belts. In white, black and colors . . . sizes 10 to 18. Half Day Special, pair .... 1.47 —Second Floor

Men's Cotton Pyjamas

Full cut . . . roomy and comfortable . . . of fine cotton broadcloth . . . in a wealth of smart mannish stripes and figured designs. Collared styles . . . sizes A to E. Half Day Special, pair .... 1.99 —Main Floor Left

Misses' Denim Jeans

Ruggedly made from blue denims of good weight . . . of cotton and nylon blend for longer wear. Side and slant zipper closures . . . sizes 12 to 18. Reg. $2.98 value. Clearing, pair .... 1.99 —Second Floor

Men's Large Size Work Pants

In sizes for the larger man taking 46 to 50. Big, roomy cut from strong hard wearing cotton drill in khaki color. Heavy duty zipper . . . strong pockets . . . sturdy belt loops. Sanforized shrunk, too. Pair .... 4.99 —Main Floor Rear

Heritage Pillow Slips

Beautifully fine and firm of weave with excellent texture. Snow white with pastel colored hems. Size 20x32. Reduced for thrifty Half Day Shoppers, pair .... 99¢ —Second Floor

Men's Cotton Gloves

Of sturdy cotton duck . . . in white with rib knit cuff in blue. Ideal for gardening . . . at home or the camp. Special .... 4 PAIR 94¢

50x70 Linen Tablecloths

100% linen . . . in creamy white . . . with fruit designs in pretty, colors . . . fast to repeated washings. Excellent size of 52x70. Save 99c Wednesday Morning, each .... 1.99 —Second Floor

Boys' Cotton Slims

Slim and trim . . . with Continental styling. Of sturdy washable cottons . . . in navy blue, black, beige or olive. Sizes 12-14-16 years only. Half Day Special, pair .... 1.76 —Main Floor Left

70x90 Alpine Flannelette Blankets (Subs.)

Only the fact that these are substandards could you get them at such magnificent savings . . . and flaws are really very slight. Fleecy napped . . . with pink or blue striped borders. Whipped singly . . . Subs of $5.95 line. Half Day Special, pair .... 4.43 —Second Floor

Girls' Sleeveless Blouses

Sizes 7 to 14 years . . . of fine quality white cotton . . . tailored style without sleeves . . . and neatly decorated on front with colored appliqus work. Half Day Special, each .... 77¢

Lipson's STORES LIMITED (1958)

SAVE HUNDREDS TODAY DURING Stevenson's PRICE SLICE

ON 1967 FORD DEMO'S AND A-1 USED CARS

Come In! Compare! See how you save on 1967 Ford demonstrators and A-1 Used Cars during Stevenson Fords Price Slice.

1967 FORD CUSTOM 500

1967 CUSTOM 500 SEDAN

289 cu. in. V-8 engine, select shift, cruise-o-matic transmission, 8.15x15 white wall tires, custom radio and rear seat speaker, power steering, wheel discs, remote mirror, deluxe seat belts, 2 speed wipers, washers, back-up lights, padded dash, visors and windshield pillars, approx. 6,000 miles. Frost Turquoise in color. Lic. 52118 - two to choose from.

NOW ONLY $2974.23

SAVE HUNDREDS ON THESE A-1 USED CARS

1966 FAIRLANE G.T. HARDTOP

Bucket seats, V-8 engine, 200 cu. in. 6 barrel, cruise-o-matic transmission, power brakes, dual exhaust, fully loaded, real sharp, red with black interior. See this car today. Lic. K73178.

ONLY .... $2795.

1963 MERCURY MONTEREY CONVERT.

Beautiful forest green with gold interior, V-8 automatic, power steering, power brakes, radio, 8 new white wall tires. See this beauty for the sunny days ahead. Lic. K29661.

NOW ONLY .... $1895.

1964 METEOR SEDAN

V-8 engine, automatic transmission and radio, whitewall tires, maroon with a white top. Beige interior. See this sharp car today. K53370.

ONLY .... $1695.

'62 OLDSMOBILE SUPER 88 HARDTOP

Powerful V8 engine, automatic transmission, power steering, power brakes, radio, whitewall tires. Gleaming white with interior to match. Lic. K30661.

NOW ONLY .... $1395.

1964 VALIANT SIGNET

Slant six engine, automatic transmission, radio, whitewall tires, gleaming white finish with black bucket seats, white wall tires. Don't delay, see it today. Lic. K20096.

ONLY .... $1795.

1964 FARGO ½ TON

Wide box, heavy duty, equipped to carry 2½ tons. See this one today.

ONLY .... $1495.

1963 FAIRLANE 500

V-6 engine, standard transmission, custom radio, whitewall tires, blue finish with interior to match. A real performer. Lic. K33373.

NOW ONLY .... $1395.

1965 FORD ECONOLINE VAN

Something for the camper in mind. See this immaculate van today.

ONLY .... $1795.

Stevenson FORD SALES LTD.

A Name That Means "A GREAT DEAL"

321 NORTH FRONT ST. DIAL 962-9141

PIANOS

NEW - USED

RENTALS

HITCHON'S

240 FRONT ST.

OFFERS HEALT HTIP

VANCOUVER (CP)—A tablespoon of honey a day keeps the doctor away says Charles Frederick Conner, a retired minister. Now devoting most of his time to beekeeping, he will be 90 June 1.

RADIO

CJBQ BELLEVILLE

AM - 800

TUESDAY

9.30—Supper Break. Bright music for the dinner hour with Neil Kirby.
6.00—News, Sports and Markets.
7.05—At The Top with Dave Hamilton.
11.00—National News and from the Capitals.
11.05—CFRO News and Sports.
11.15—Town and Country Time with Dick Lowering.

WEDNESDAY

6.15—Up With The Sun with Tom Hookings.
8.00—News and Sports.
8.30—John Lennon for music and features for the homemaker.
11.05—Why Not CJBQ's open house show.
12.15—News Report.
1.00—Town and Country Time with Dick Lowering.

FM - 97.1 mc

TUESDAY

6.00—News Report.
6.15—Music for Dining.
7.35—International Newsline.
8.00—Continental Serenade.
8.30—Music As You Like It. Classical with Bob Hookings.

WEDNESDAY

Morning Concert.
Musicians with Art Watkins.
8.30—Music for Dining.
1.00—Piano Portraits, Neil Kirby hosts.

TV ENTERTAINMENT

TUESDAY

● Geneeal Telephone and Electronics present The Old College Try, a color special on the cool class of '11 and how they get into college. 10:00 on channels (5), (7), (10).

6.00—News, Weather, Sports (11) (12)
Merv Griffin (12)
6.30—Jim Stevens Show (8)
News, Weather, Sports (9)
Girl From U.N.C.L.E. (11)
7.00—Lets Go — The Races (3) (7) (10)
America (8)
Flipper (9)
Hi Mom (11)
Rat Patrol (11)
Girl From U.N.C.L.E. (3) (8)
Dakkari (5) (10)
Cumbat (7) (12)
Get Smart (9)
Occasional Wife (11)
Honky Tonkin' (12)
8.00—Red Skelton (12)
8.30—Occasional Wife (2) (8)
Red Skelton (5) (7) (10)
Avengers (9)
The Invaders (11)

9.00—MOVIE: Carving It Up" (3) (8)
/ The Week At Expo (11) (13)
9.30—Petticoat Junction (8) (7) (10)
The Baron (11) (13)
Love On A Rooftop (9)
Peyton Place (12)
10.00—CBS Reports (3) (7) (10) / Spy (9)
Hollywood Palace (11) (12)
10.30—Trailmaster (11) (12)
11.00—News, Weather, Sports (8) (11) (13)
11.30—Johnny Carson (2) (7) (8)
Las Vegas (10)
MOVIE: "Sands of Iwo Jima" (11)
11.40—MOVIE: "Meet The Widows" (9)
MOVIE: "Battle of the Coral Sea" (13)

WEDNESDAY

● Festival presents "Lady Windermere's Fan" starring Patricia Collins and Peter Donat. 9:30 on channels (11) and (12).

8.00—News, Weather, Sports (11) (12)
Merv Griffin (12)
8.30—Jim Stevens Show (3)
News, Weather (9)
Girl From U.N.C.L.E. (11)
7.00—Dough Vittle Days (3)
MOVIE: "The Roots of Heaven" (5)
Lowell Thomas — Travel (8)
Batman (9)
Rat Patrol (11)
7.30—Virginian (3) (8)
Lost in Space (10) (11)
Hollywood Palace (9)
Command (12)
Purple and Their Problems (13)
8.00—Batman (3) (7)
8.45—Nation's Business (11) (13)
9.00—MOVIE: Monroes (13)
9.30—Elevator Stillniites (5) (10)
MOVIE: "The Last Sunset" (8)
Bob Hope (11) (13)
9.00—Green Acres (3) (7) (10)
Green Acres (3) (7) (10)
MOVIE: "North To Alaska" (8)
9.30—Gomer Pyle (3) (7) (10)
Festival (11) (12)
10.00—I Spy (3) (8)
Gomer Pyle (5) (7) (10)
10.30—Sports Hot Seat (9)
11.00—News, Weather, Sports (9) (11) (13)
11.30—Johnny Carson (3) (7) (8)
MOVIE: "Cage Like" (10)
MOVIE: "The Cow and I" (13)

Weather No Deterrent

Belgian Royalty Visits World's Fair

MONTREAL (CP)—Prince Albert and Princess Paola of Belgium came to Expo 67 today to represent their country at its national day, a day planned as one of gaiety with Belgian jugglers and dancers wrokfor their way through the fair's streets.

The young Belgian couple arrived here Monday night after their official welcome at Ottawa.

After the Belgian flag is raised in Place des Nations today and the royal couple leave for a formal luncheon as guests of Pierre Dupuy, the fair's commissioner-general, the jugglers and dancers take over.

The Belgians have brought out, as their contribution to the fair's entertainment, a group of 12 musicians and 20 "allies"—dancers, singers and jugglers. They wear colored costumes and huge ostrich-feathered headgear. Visitors can watch them and drink Belgian beer sold in the Place for mobile canteens.

The weather forecast for today indicated it would be only a little warmer than Monday when officials buckled to the rain and a morning temperature of 39 to pay homage to the Red Cross on its special day.

The bleak weather, however, had little effect on the huge crowds. By 11 p.m. Monday night 120,949 had passed through the gates although computers before the fair opened 12 days ago had predicted a crowd of 23,333 for Monday.

With a total of 3,134,887 visitors since the April 28 opening, 1,000,000 more than predicted, officials indicated Monday they were raising the sights of their computers.

Michael Dibben, head of press, radio and TV division, told a press conference the fair is gearing for a daily attendance of 400,000 during the first week of July.

The fair site Monday night was full of children and teenagers and officials said they were keeping the video in La Ronde amusement area going but blast despite the cold.

Monday Premier Daniel Johnson presided at the opening of the Quebec Industries Pavilion, a showhouse for 184 of his province's industries.

In a press conference, the premier called for the resignation of former justice minister Claude Wagner who alleged in the legislature Friday night that members of the underworld had infiltrated Expo.

Mr. Johnson criticized the Liberal member for Verdun for making his charges without seeking out Expo authorities, the police or the provincial justice department.

Expo authorities said only one of the four companies mentioned by Mr. Wagner as having underworld connections had any business with Expo, and that company was run by reputable men.

Mr. Johnson also criticized the cultural agreement signed at Ottawa Monday between Canada and Belgium.

The premier said the agreement is an example of the lack of co-operation between federal and provincial responsibility, and if and when ratified by the Belgian government, could not be implemented without consent of the provinces.

Hey, That's Great

A small boy's delight is evident as he watches Mariachis play for the crowd in front of the Mexican pavilion at Expo 67. (CP Wirephoto)

Spring Thaw Draws Bigger Crowds as Time Marches On

By HARRY MULHALL

Spring Thaw was a little harsh this year — and a little harder to take.

The perennial Toronto-born review, however, drew bigger crowds than ever as it so-perated last night in Belleville for another year.

So great was the demand here that its sponsors — the city branch of the Canadian Mental Health Association — this year presented it for two consecutive performances in one night at Centennial Secondary School.

The need for two shows was impelled by the growing clamor from requests to the Thaw's annual attraction.

This year, being Centennial Year, perhaps more than ever was expected of the production.

Yet, the breath of Spring threw did not blow as warmly last night in Belleville.

There was the gaiety, the vigor, the professional clan of a talented cast. There was the hearty response from the audience at curtain call.

STILL viewed from its first (8 p.m.) performance, something was missing from what has become something of an institutionalized annual event— for Belleville.

The fault — at that first viewing at least — seemed to lie in the script material.

In the past that material supplied the artists with a consistent style that threw topical or pungent satire and well-timed, outrageous, burlesque with a common overthrow of neat witticisms.

Those ingredients were still there last night, but too often what had gone out of the script was the tongue-in-cheek presentation which has been the revue's hall - mark in other years.

Worse, the script-creators seemed too often to have caught the Confederation fever setting on a barocrous device, well-known about the 1867s: the pun.

(For most-easily available period idiosity with uses of the pun by knobbers, Victorians, see Gilbert-Sullivan collected librettos at any library.)

Used sparingly, the pun may have its points. Chained to frequent recurrences of bawder humor, the points lose their sharpness.

However artistry will triumph. Phil Kives — and supporting running dialogue — aside, the Thaw was in as good form as ever.

Its choreography certainly was the most - cleverly devised of any Thaw yet seen here. Its music was tuneful, thrilling, pungent, exocatholic as always — as situations demanded.

And usually, the script situation demanded the cast rise to its utmost.

Veterans Barbara Hamilton and Peter Mews proved the point of this — especially in a delicious duet between John A. and Queen Victoria.

Music again was the focus of audience appreciation in Calixa Lavallee's "O Canada" and Leonard Cohen's "Suzanne" and "Bird On The Wire."

Ken Lefolii's "Ballad of Spring Thaw" was a delightful bit of nostalgia.

Choreography by Jeanne Robinson, Jeanne Lapointe and Jeanne Lapointe was a delight to the eye.

Musical direction by Ken Lefolii, Bill Hutchinson and Bill Hutchinson was a delight to the ear.

Costumes by Jeanne Robinson, Jeanne Lapointe and Jeanne Lapointe were a delight to the eye.

Sets by Jeanne Robinson, Jeanne Lapointe and Jeanne Lapointe were a delight to the eye.

Lighting by Jeanne Robinson, Jeanne Lapointe and Jeanne Lapointe was a delight to the eye.

Direction by Jeanne Robinson, Jeanne Lapointe and Jeanne Lapointe was a delight to the eye.

Production by Jeanne Robinson, Jeanne Lapointe and Jeanne Lapointe was a delight to the eye.

Need Extra Cash? Sell Those Warm Weather Items Now! Call 962-9171 Today!

WANTED MALE

TEXACO CANADA LTD. Require TANK TRUCK DRIVER Qualifications : Jr. Matriculation 25-30 Years of Age Chauffeur's Licence Good Driving Record Position offers all company benefits and excellent opportunity for advancement. Write Qualifications to POST OFFICE BOX 314, Belleville, Ontario May6-26

BARTENDER Experienced apply QUEEN'S MOTOR HOTEL 400 Dundas St. East 968-6455 May9-31

TRUCK DRIVERS PART TIME 2½ HRS. PER. DAY 2 — 4:30 P.M. Monday Through Saturday Apply to A-6 The Intelligencer May9-31

AMBITIOUS SALESMAN RE-quired by Ontario Meat Packer for Belleville area. Apply in confidence to Box A-67 The Intelligencer. May9-31

YOUNG MARRIED MAN FOR part time work in Restaurant, furnished house with convenient cre, regular hours, usual benefits and good wage rate. Apply Kenbury Restaurant, Kenbury, Ont. May9-31

BANDSMEN FOR BRANCH 89 Trumpet band. Experienced players but not necessary. Apply Bandmaster Lindop, Pinnacle Street. May9-31

QUALIFIED BARBER. PHONE 962-7358. May4-31

WANTED FEMALE

WAITRESSES Experienced Apply QUEEN'S MOTOR HOTEL 400 Dundas St. E. 968-6455 May9-31

GIRL FOR CREDIT CLERK WORK Able to Meet the Public 40 hr. Week All Employee Benefits Profit Sharing Pension Plan Excellent Opportunity for Advancement Apply in writing stating experience and education to BOX A 42, THE INTELLIGENCER May6-31

WOMEN FOR OFFICE CLEAN-ing, hours 5:30 to 9 pm. 5 days per week. Monday to Friday. Approximately four hours per night. 968-2744. May9-31

NEAT APPEARING YOUNG WOman for complimentary attendance work. In person, manager's office, Belle Theatre. May9-31

HOUSEKEEPER-NURSE. LIVE-in middle age, preferred care for two boys ages 6 & 7. Two hours, weekends off. Good wages. Call 962-3229. May9-31

RELIABLE WOMAN TO BABY-sit two preschool children. 962-6090 after 6. May9-31

HOUSEKEEPER FOR MODERN home edge of town Colborne, experienced, non-smoker preferred. Write P.O. Box 1, Colborne or telephone Colborne 355-2222. May9-31

EXPERIENCED PART OR FULL time waitress required for Persons Cafe. Knowledge of Chinese Cooking. 968-9922. May9-tf

REASONABLE BABYSITTING, children's home, 9 to 5:30. Parkdale area. 962-9178. May9-31

IMMEDIATE PLACEMENT FOR Accounting Clerk with Bank Administration. Must have Excellent income opportunity No experience necessary. Must be at least Forty to Max. 48 years. Apply Box 84 Wallaceburg, Ont. May9-31

WANTED MALE OR FEMALE

ONTARIO BUSINESS COLLEGE (Est. 1866 Limited) Executive Secretarial Secretarial Stenography Bookkeeping Accounting NEW CLASSES EVERY MONTH IBM KEYPUNCH TRAINING Day or Evening Register Now 54 Victoria Ave. 962-0870 BELLEVILLE Jan28-tf

COOK MALE OR FEMALE SUMMER CAMP REQUIRES EXPERIENCED COOK For July and August Contact Camp Director YMCA, Midland For further information May8-31

WANTED MALE OR FEMALE

RELIABLE PERSON FOR CLEAN-ing duties. Apply in person to the manager's office Belle Theatre. May9-tf

RELIABLE PERSON FOR cleaning duties in the Belle Theatre. Apply in person at the manager's office. May9-tf

WANTED—DINING ROOM MAN-ager or woman. Part time, must have good appearance, pleasant personality, hours 11 a.m. to 2 p.m. Apply in person, weekends 2 to 5 p.m. Good wages. Write P.O. Box 347, Belleville. May9-31

EXPERIENCED DISHWASHER. Apply in person Bayshore Restaurant, No phone calls please. May9-31

TEACHERS WANTED

AMELIASBURGH T.S.A. REQUIRES PRINCIPAL and TEACHER LIBRARIAN for new twelve classroom Kente school. Beautiful school with several purpose rooms, library, staff room, situated on highway 14 between south of Belleville in Amelias-burgh Township. Salary schedule in effect. Level 1, $4,200.00 to $4,300.00 in seven years. Level 4, $5,600.00 to $6,600.00 in ten years. Reasonable allowance $200.00 per classroom. Married staff, experience and basic inspector is Grocge H. Flower, Sec.-Treas. Amelialsburgh T.S.A., R. R. 7, Belleville, Ont. May6-tf

EMPLOYMENT WANTED

YOUNG MAN, 20, CHAUFFEUR'S licence, some fuel knowledge. Will Box A-67 The Intelligencer. May9-31

EXTERIOR AND EXTERIOR painting, reasonable rates. Phone 968-6233. May9-tf

PAINTING REMOVED, CEILINGS cleaned, Plastic and landscaping. Call Eric 962-4682. May6-31

HOUSE WORK, $15 PER WK. GOOD workmanship. Reasonable, have transportation. Call Mrs. Mac-Lean, 354-4419, Napanee, collect. May5-tf

VENETIAN BLINDS, CLEANING and repair. Rolls and Curtains repaired. Phone Trenton 392-3333 Peller Bros. May5-tf

INTERIOR AND EXTERIOR painting. Reasonable rates. Insured. Free estimates. Phone 968-9800. May1-tf

LAWN CUTTING, TRIMMING, painting, etc. Cbs and save time. Phone 968-4139. May9-tf

WAYNE SMIT, PAINTING AND decorating. Interior, exterior. Free estimates. Phone 962-1464. Apr21-tf

WANTED

GOOD HOME FOR SIX WEEKS old male dog, housebroken. Must be good disposition. 962-2066.

TO BUY: HOUSE WITH LOT not contained apartments. Call 962-1670

THREE REGISTERED HEREFORD bulls, 1 two year old, 2 yearlings. Bob and Norman Fraser, Frankford, Tweed, 478-2122. May4-3-1-tf

GIRL TO SHARE FURNISHED apartment. Boarding possible. 962-2293 after 3. May8-31

NOTICE — WANTED TO BUY old cars and trucks for cash. Phone collect Brighton 475-2211. Apr20-tfn

COTTAGE WITH 3 BEDROOMS Must have private location with lake frontage. Write Box A-66 The Intelligencer, Belleville. May4-tf

OLD VIOLINS, ANY CONDITION Write giving particulars and price wanted to Box A-65 The Intelligencer. F28-tf

CLASS "A" MECHANIC Or 3 or 4 Year Apprentice Apply Mon. & Wed. Aud Grease Cars Apply Gerry Lashaw General Motors Dealer STIRLING MOTORS Stirling, Ont. 395-3332 or 962-8527 May8-31

Watches, Clocks To Repair Certified Watchmaker Licensed By Dept. of Labor Resident of Belleville FRED B. KEMP 34 Benjamin St. 968-6264 May4-1m

LIVESTOCK WANTED

CALVES WANTED. UP TO 2 weeks old. Any quantity. Will pick up. John Bieber, 962-6253 May9-31

ACCOMMODATION WANTED

HOUSE TO RENT, NEAR FOX-boro, or less than 120 miles from Belleville. Will rent for 1 year or more if suitable. Phone collect Please call collect — Kingston 542-0287. May9-31

WANTED APARTMENTS AND houses to rent — also furnished apartments — contact Tenancy Realty, 962-4244. May9-tf

WANTED APARTMENTS AND houses to rent — also furnished apartments — contact Tenancy Realty, 962-4244 Aug5-1m

REAL ESTATE WANTED

GOOD 4 BEDROOM COUNTRY home with spinning room with dye. Within 15 miles of Belleville. Will pay cash. Apply to Box A-56 The Intelligencer. May9-31

ROOM AND BOARD

ROOM WITH BOARD IN PRI-vate home on bus route. Young lady preferred. 962-4015. May5-tf

ROOM AND BOARD. EAST HILL on bus line, Monday to Friday. Call 962-7098. May5-tf

NICE ROOM OR ROOM AND board for lady. Close to Bell Place. Apply Secondary School and buses. 962-8740. May2-tf

TO LET

3 BEDROOM MODERN APT downtown, heated, fris and stove. 968-6620 after 5. Apr27-tf

EAST HILL GROUND FLOOR, two rooms with bath, private entrance, stove, frig, heat and utilities. Suitable for one or two adults $55. 962-2066.

MODERN COMPLETELY FURnished apartment in Belleville Private bathroom. Off street parking. Suitable for one or two married people or two business girls. 962-9555. May9-tf

TWO BEDROOM MODERN BUNGalow. Call 613 Wooler, 768-3238. May9-31

COMPLETELY FURNISHED, bedroom, apartment, hydro, heating, cooking, separate entrance. Centre location. 962-2951. May9-31

ONE BEDROOM APARTMENT, ground floor space heater, $70 a month. Call 962-2066.

THREE BEDROOM DUPLEX, $75 per month. Call 962-2066.

3-BEDROOM BRICK HOME, July 1st. Box A-40, The Intelligencer. May9-31

TWO BEDROOM SUITE, HEAT-ed, stove and fridge supplied. 260 Albert. 5-days 613-30, Apt. 2. Weekends 613-392-2966. Mr. Duval, 962-5313 weekdays 9 to 5. May9-tf

351 FRONT ST. APT. 8, 2 ROOM with refrigerator and electric range. $70 per month. Can see anytime between 9 a.m. — 5 p.m. Apr26-tf

CAR LOT AND OFFICE FOR rent. Phone 962-2066 or 962-2951 Bell Estate Limited. May9-tf

APARTMENTS TO RENT IMMEdiately Louis Vanrow, Broker, 962-2424. Office 241 Front St. Aug6-1m

SELF-CONTAINED 3 ROOMS heated, furnished apartment, private entrance, bathroom, cooker, refrigerator, bedroom combo, Energy, $80-1852. May9-tf

WAREHOUSE FOR RENT

5,000 Sq. Ft. — Easy access for large trucks. Convenient location. Contact W. R. DOYLE 968-5525 May2-tf

AVAILABLE IMMEDIATELY, — one bedroom upper apartment, heated, refrigerator, stove, hydro, private entrance, cak and tile floors throughout, use of washer, lower adjacent to but store. Rent $90 per month. Apply 257 Bridge East. Call 962-3132, 962-8370. Aug5-tf

PARKDALE COMMUNITY HALL for rent, Monday to Thursday $15. Friday or Saturday $25. Saturday afternoon functions $10. Phone 962-2066 or 962-2951 Bell Estate Limited. May9-tf

CLEAN HEATED UPSTAIRS apartment. Suitable for one. 962-1973. Apr14-tf

MODERN TWO BEDROOM rental apartment $90. per month. Available June 1st. 962-5816. May5-tf

3 ROOM APARTMENT, RANGE-ette and refrigerator supplied. Private bath. Immediate possession. Child welcome. 968-7531. May5-tf

3 ROOM MODERN BUNGALOW, Parkdale area. $110 monthly. Write Box A-57 The Intelligencer. May9-31

CENTRAL UNFURNISHED ONE room suite. Reasonable. Heat and light included. Available immediately. 962-2007. May3-tf

OFFICE SPACE AVAILABLE immediately 1241 sq. ft. Call 962-2237 or 968-7507. G12-tf

UPPER APARTMENT EAST HILL. 4 rooms and bath, heated and private. Available end of June. LOWER APARTMENT 2 rooms and bath, heated. Available immediately. Both self-contained. PHONE 968-3249 Before 3.30 p.m. May9-tf

FURNISHED, HEATED APARTment, living room, bedroom, kitchen, bath, hydro, stove and fridge supplied. Phone 962-2951 Front Street or Phone 968-6713. May9-tf

SUPERIOR LOCATION. ANY home office, clinic, salon, 2 bay room, apartment, heated. 483 Bridge. May9-tf

APARTMENTS TO RENT, CONtact Jack Vanrow, Broker, 962-4244. Office 241 Front St. Aug6-1m

DUPLEX — ROOM FOR CONTRACtor ground floor apartment $175. month. Second floor apartment $135. month. Available June 1st. 962-3156. May9-tf

PRIVATE BACHELOR APARTment, 2 rooms, refrigerator, kitchen, bathing, bus, city only. 962-4244. Aug8-tf

FOR SALE

CALL See! 962-9191 Let Us Help You With All Your C. and G. BUILDING REQUIREMENTS —LUMBER —PLYWOOD —BUILDING HDWR. —FLOORING (all kinds) —RENOVATIONS Your AUTHORIZED IMPORT CAR SPECIALISTS — Complete Service Facilities — PARTS — — B.M.C. CARS — Arthur A. Sills & Son Ltd. Serving Home Owners For Over 30 Years 405 DUNDAS ST. E. Apr25-wr-tu-th-tf C. and G. MOTORS 282 DUNDAS E. — 392-3122 TRENTON May9-12

—4 Go-carts, without motors $75. each.

—1 Old Sideboard — $45.

—1 Wardrobe Trunk — $20.

170 DUFFERIN AVE. May4-31

—Marble Bird Bath, skill loader with disc for 12 grains shells. Phone Consecon 392-6363.

—Concrete, powder, shot, wads, primers and gauges. Loading Bench. —Coco-Cola Cooler —Ice Cream Cooler. —Car Top Carrier.

968-1581 May9-31

HAND LAWN MOWER, STRAWberries, lime collect, Kitchen table and chairs, some furniture, hot plate 962-9224. May8-tf

24" EXPORT EXTENSION LADDER never ruler, 16-foot ladder, mirror, and barbecue. Phone 968-7531. May9-tf

TV Towers, Rotors And Antenna, New and Used Sales and Service ALL WORK GUARANTEED Free Estimates at No Obligation Terms Can Be Arranged Radio Enclosed Calls... R. R. 3 Belleville Quinte Antenna Service 962-6509 Owned and Operated by Bill Bowler May9-tf

BICYCLE REPAIRS Accessories — Tires & Tubes Free Pick-Up STEPHEN LICENCE LTD. 280 Front St. — 962-8363 Mar1-wr-tu-th-tf

Rodney Oats, Canada No. 3 Herta Barley, Canada No 1 $1.25 (Treated and in Customers bags) Herta Barley Provident No. 1 $1.50 W. S. BLACK & SON Belleville, Ontario 968-5411 Call Between 12 and 1 or after 7 Apl5-wr-tu-f-tf

LEASE EXPIRING Liquidation Sale! OUTDOOR PATIO TABLE and UMBRELLA CLEARANCE Our Reg. Price $27.77 SALE PRICE $17.77 CLAMP ON CHAIR UMBRELLA KING SIZE Our Reg. Price $3.49 SALE PRICE $2.44 GYM SETS — Deluxe Set 3 All-Glide Deluxe Set Metal Glider Our Reg. Price $19.98 SALE PRICE $17.50 CHAISE LOUNGE, Complete with BOX TYPE CANVAS and LARGE WHEELS Our Reg. Price $22.95 SALE PRICE $19.95 DELUXE SUN COT 2-PIECE SPRING-FILLED MATTRESS, HINGED TOP TREAD WHEELS Our Reg. Price $34.95 SALE PRICE $29.95 Charge It — Instant Credit HANDY ANDY SERVICE CENTRE 510 Dundas Street East 962-3239 HANDY ANDY ORDER STORE 337 Coleman Street 962-1186 Remember MOTHER On Mother's Day Delightful Floral Arrangements in English Rose China Cups and Saucers $2.79 ea. ARTIFICIAL POTTED PLANTS (Mums Cyclamens) Various Sizes THE FLOWER BOWL AND GIFT SHOP Next Door to Woolworth's May9-tf

See! C. and G. Your AUTHORIZED IMPORT CAR SPECIALISTS — Complete Service Facilities — PARTS — — B.M.C. CARS — C. and G. MOTORS 282 DUNDAS E. — 392-3122 TRENTON May9-12

—4 Go-carts, without motors $75. each.

—1 Old Sideboard — $45.

—1 Wardrobe Trunk — $20.

170 DUFFERIN AVE. May4-31

—Marble Bird Bath, skill loader with disc for 12 grains shells. Phone Consecon 392-6363.

—Concrete, powder, shot, wads, primers and gauges. Loading Bench. —Coco-Cola Cooler —Ice Cream Cooler. —Car Top Carrier.

968-1581 May9-31

HAND LAWN MOWER, STRAWberries, lime collect, Kitchen table and chairs, some furniture, hot plate 962-9224. May8-tf

FANCY AND CEE GRADE POtatoes, reasonable prices. Red Spears Bloemen, Consecon 392-6363. Mar28-tf

FOR SALE

May Sale DINING ROOM FURNITURE DON'T MISS THIS Special! A 7-Piece Colonial Dinette Set, Table, 36 x 48 x 60, 4 sturdy chairs, buffet and hutch. Finished in Cinnamon Reg. $269. NOW $199. OPEN STOCK WE HAVE SEVERAL INDIVIDUAL PIECES AVAILABLE AND . . . PRICED TO MOVE ! —Gold Crest Wood Dining Room Set Table, 36 x 48 x 60. —4 Attractive Sturdy Chairs, Modern and in Walnut Finish. —MATCHING BUFFET $59. —MATCHING HUTCH $59. SEE THEM NOW AT IRELAND'S LOW OVERHEAD LOCATION 380 FRONT ST. 962-3491 DO IT YOURSELF and Save $50.00 on KOOL-IT-KITS ● A Ready To Assemble Unit ● A Complete Patio In Itself When Finished. ONLY AT CANADIAN PITTSBURG IND. LTD. 329 CHURCH 962-2584 May9-31

NEW AND USED QUALITY furniture at your discount centre. Chesterfield suites, kitchen suites, bedroom suites. Every thing for the home. Belleville Furniture Exchange, 257 Dundas East. Aug5-1m

WELL DRILLING, FREE WATER witching. Payment, gas available. Thos Donaldson, Cloverleaf Drive Belleville 962-2009. Ap18-1m

FANCY AND CEE GRADE POtatoes, reasonable prices. Red Spears Bloemen, Consecon 392-6363. Mar28-tf

FOR SALE

LARGE SELECTION of CAMPER TRAILERS TO CHOOSE FROM Immediate Delivery ECONOMY TRAILER $299. $-$ MODEL 100 $399. $-$ DELUXE 200 With Sears Wheel Rec. $472 SALE ONLY $450. $-$ CUSTOM DELUXE 300 $499. COME IN AND DISCOVER FOR THE PRICE, THESE ARE THE FINEST CAMPER TRAILERS IN NORTH AMERICA. Simpsons-Sears 329 FRONT — 962-8311 May9-24

Sudden Service ON ● Outboard Motor Repairs ● Lawn Mower Repairs ● Garden Tiller Repairs THE QUINTE DISTRICTS LARGEST AND MOST MODERN MARINE CENTRE Featuring ● Chrysler Outboard Motors ● Chrysler-Grew — Peterboro ● Boats ● Viscott Boat Trailers ● Empire Tent Trailers ● Nimrod Tent Trailers A COMPLETE LINE OF MARINE ACCESSORIES AT Vaughan Marine Centre 67 Dundas St. E. — 968-6781 May9-tf

GOVERNMENT APPROVED Hydraulic Scissor Type Hoists. Maximum premium available. Phone collect Mr. Bowerman 962-3430 May9-31

NEW AND USED GUNS, SCOPES boots, mixers, also hunting clothing, clothing, rubber boots, live bait, diving gear, Needle Point Sporting Goods, Lodge Point Shopping Centre, Quinte West. May9-tf

STRAWBERRY PLANTS, SECOND year Sparrow or Red Chief, $3 hundred or $10 thousand. Everbearing, Fall Planting, $4 hundred plants for each or $20. thousand. Raspberries, Boysenberries, Loganberries, Gooseberries, Currants. May9-tf

ONE REFRIGERATOR, IDEAL for cottage, $60-3818. May9-31

FOR SALE

CURSON'S NEW AND USED clothing. Army boots and shoes 11 Dundas E. 962-4031 May9-tf

WHITE TEETH WITH DENTA 10 tooth powder. Only 49c at Ray Gulf's Drugs. 213 Front St. Aug4-1m

TWO TURBINATOR DRYERS with chain drive, $75. each. Delivery minimum basis with chair $10. Phone 962-2066 or 962-2951 Bell Estate Limited. May9-tf

86 JAWA MOTORCYCLE 350cc. Perfect condition. 968-7236 May9-31

STRAWBERRY PLANTS GROWN under irrigation. Premier, Cavalier, Redcoat and Scarlet Runner. Reasonable prices. Phone 392-3322. Apr25-tf May2-4-5-8-11-15-16-18 22-tf

APARTMENT SIZE REFRIGERAtor and stove. Chrome table and chairs. Oak, rocker, vinyl upholstered. 962-9224. May8-tf

GUERNEY TOPPEN ELECTRIC reverse organ, model 3, color, mint condition, unbelievable sound and tone. Phone 962-9555 May9-31

KARN PIANO NEWLY REFINISHED. Phone 962-4077. May9-tf

TRENT VALLEY MEAT PRO-ducts Canada Approved meat smoking, freezer orders welcome. 968-6666. May9-tf

WESTINGHOUSE AUTOMATIC washer and dryer. Both in excellent condition. Will sell as set or separately. Phone 962-2066 or 962-2951 Bell Estate Limited. May9-tf

BANGETTE, KITCHEN RANGE and base, small oven heat unit, tame, suitable for cottage, free to pick up. Phone 962-2066 or 962-2951 Bell Estate Limited. May9-tf

STOVE, CRIBB MILL IN STIR-ling. Reason for selling, owner deceased. Mrs. Ethel Bonter, Stirling, Ont. Phone 395-3172. Stirling May9-31

NO. 1 ALFALFA AND TIMOTHY Hay. Good quality, 50c a bale. Clarence Wannamaker, 962-9630 May9-31

BLACK LOAM, 50c BUSHEL. Black fertilizer, Make-rose food, Peat moss, Bark mulch. Phone 962-2066 or 962-2951 Bell Estate Limited. May9-tf

KAYAK, 12-FOOT LONG WITH paddle. Phone 968-7983 after 5 p.m. May9-31

USED WESTINGHOUSE REFRIGerator, good working order, $60. Phone 962-2066 or 962-2951 Bell Estate Limited. May9-tf

BONDA 300 CC PERFECT CONdition, roll bars, saddle bags, windshield, mirrors, new tires. Ron Street, after 3. May9-31

PIONEER SEED CORN AVAILable. Robert A. Weese, R. R. 1, Marysville, Ont. Phone 962-5407. May9-31

ENGLISH HORSE BRIDLE, $20. Phone 962-2066 or 962-2951 Bell Estate Limited. May9-tf

BLACK POOP LOAM $15. PER load. Phone 962-5407. May9-31

ELEVEN CUBIC FOOT G. E. Refrigerator, Girl's J. C. Higgins bicycle. Miscellaneous used clothesline, yard. All in good condition. Phone 962-2066 or 962-2951 Bell Estate Limited. May9-tf

McCLARY REFRIGERATOR, LIKE new, $60. Phone 962-2066 or 962-2951 Bell Estate Limited. Apr28-tf

FREEZER OWNERS, TOP QUALity beef wrapped in heavy polyethelene, city inspected and approved. Cut and wrapped to your specifications. Only 39c lb. net. Payment Plan Available. Phone 962-2066 or 962-2951 Bell Estate Limited. May9-tf

SEED CORN — PRIDE 132 - 3 - 4 - 5 - 6 - 7 - 8 - 9 - 10 - 11 - 12 - 13 - 3446. Morris Pulver, Ask9-1tp

TWO ONLY, NEW CHESTERFIELD in Chocolate brown, and cream brown, being cleared at $99. each, $10. per month. Ireland's Sales. 962-3491 May9-tf

TWO-PIECE SECTIONAL LIVING room furniture, Chesterfield, priced reasonable for quick sale. 962-2066 or 962-2951 Bell Estate Limited. May9-tf

28 TRIUMPH TR3. BEST OFFER. 968-8393. May9-31

STOVE, 2 REFRIGERATORS, KIT-chen set, freezer, washer, dryer, bedroom suite, 2 chesterfield, Stirling 395-3239. May9-31

TWO PAIR MEN'S BLAZERS size 38 like new. Reasonable. 962-2066. May9-tf

SAVE $30. ON A NEW SEWING machine, one year guarantee, in-cludes White, Domes and Elna. Sewing Machine Centre, Front St. Peris. May9-31

SINGER ELECTRIC SEWING machine in cabinet, good condition, $30. Also 2 bed frames, complete. 962-2066 or 962-2951 Bell Estate Limited. May9-tf

FRIGIDAIRE REFRIGERATOR, $25. good working order, Call 962-2066. May9-tf

1966 HARLEY-DAVIDSON 50 CC Sprint, excellent condition. Call 962-8327, Stirling Motors, Stirling. May9-tf

FRIG SUITABLE FOR COTTAGE or camp, $40. Phone 962-2066 or good condition. 968-3362. May9-tf

APARTMENT SIZE STOVE, MOFFAT heavy duty range, ideal for cottage, reasonable. 962-2066. May9-tf

TWO WHEEL CAR TRAILER. Phone 962-2066. May9-tf

3-PIECE BRONZE DINETTE suite, Reasonable. Also 2 bed, one double pair; two single mattresses, springs. Suitable for bedroom dresser. 962-6084. May9-31

SEASONED FIREWOOD, EASY to saw gas range, good condition. After 5:30. 962-2066. May9-tf

SINGER AUTOMATIC ZIG-ZAG sewing machine, makes fancy stitches, buttonholes, sews on buttons, monograms, makes fancy stitches and blind hems, no attachments needed. Still 3 months remaining on 10 year guarantee. Only $69.50 cash. Or will trade for trade as part payment. White Sewing Machine Centre, Front St. Peris. May9-31

AUTO

SPECIAL! Car SPECIAL! Price EVERY HOUR WEDNESDAY MAY 10

● 9 A.M. SPECIAL ●

'66 PLYMOUTH FURY Sedan, 6 cyl., auto., Excellent tires. Outstanding in every way. Lic. No. K33750 ..... $1895.

● 10 A.M. SPECIAL ●

'65 FORD Custom 500 Sedan. 2-tone, V-8 motor, power steering, radio. New tires. Excellent car in every way. Lic. K33769 ..... $1795.

● 11 A.M. SPECIAL ●

'64 FORD Galaxie Sedan. Rich black, red interior, V-8, automatic, power steering, power brakes, radio, Low mileage, one owner. Lic. No. K31734 ..... $1695.

● 12 NOON SPECIAL ●

'64 METEOR WAGON, Light blue. Motor overhauled. Good tires, A real buy. Lic. No. X19686 ..... $1595.

● 1 P.M. SPECIAL ●

'64 VALIANT. Tuder. Black, automatic. Good tires. Slant six engine. Lic. No. K33757 ..... $1195.

● 2 P.M. SPECIAL ●

'64 BUICK Convert. Gleaming Black, Red interior. Fully powered. Good tires. Lic. K34254 ..... $2295.

● 3 P.M. SPECIAL ●

'63 FORD Galaxie Sedan. One owner. Blue, automatic, power steering& radio, white walls. Lic. No. K39558 ..... $1295.

● 4 P.M. SPECIAL ●

'63 FORD Hard Top, Highland Red, bucket seats, 390 engine, 4-speed trans., radio. Lic. J43864 ..... $1695.

● 5 P.M. SPECIAL ●

'63 CHEV. Sedan. Alaska White, — Red interior, Exc. tires. V-8 radio. Low mileage, one owner. Lic. No. K48433 ..... $1395.

● 6 P.M. SPECIAL ●

'62 DODGE Sedan slant six. Thoroughly checked over and roadworthy in every way. Lic. K51997 ..... $695.

● 7 P.M. SPECIAL ●

'62 PONT. Wagon, Dark Blue. Synchro-Mesh trans. Ideal camping unit. Lic. K19869 ..... $1095.

AUTO

● 8 P.M. SPECIAL ●

'61 CHEV. Sedan, Bel-Air. V-8, automatic, radio. Good tires. Roadworthy in every way. Lic. No. K33968. ..... $795.

● 9 P.M. SPECIAL ●

'61 RAMBLER Sedan. Snow White, clean interior, good tires. Don't miss it. Lic. No. K33781 ..... $595.

BERT WINBLAD'S BODY SHOP 145 Humewood Drive (Just Crossing Pine St.) Open Daily 8:30 — 6 Sat. 8:30 — 12 noon May4-tf

'63 G.M.C. TRUCK 960 Series Open Class F P.C.V. Make Offer Wellington 399-2146 May6-tf

'63 PONTIAC LAURENTIAN black, 4-door, 8 cylinder automatic, power steering, radio. Transferred overseas. Must sell by Friday. 962-9555 May9-tf

MUST SELL — 1963 PONTIAC Laurentian, 4-door, 8 cyl., automatic, radio, back-up lights, power steering, power brakes, full disc. Full price $1795. Call Marilyn collect 472-3818. May9-31

KENNEDY CHRYSLER -PLYMOUTH LTD. 290 Front N. — 968-5545

For Fast Results, Try An Intelligencer Action Ad! You'll Be Glad You Did!

OFF THE RECORD By Ed Reed

AUTO

STATION WAGON, 1963 FORD, 10 passenger, excellent condition. All power options, 962-9827. 5-9-tf

'66 YAMAHA MOTORCYCLE 80cc Parkwood condition, accessories, 962-9230 evenings. Ask for Tom. 5-9-3t

'58 FORD 5-TON, MOTOR AND cab in good shape, $350.00. Call Bethel 1-R. 5-9-3t

'62 CORVETTE, 300 H.P. 4-SPEED sedan convertible. Call 962-9230 Negotiate. M-9-2t

BUSINESS OPPORTUNITIES

MODERN BARBER SHOP ESTABlished 20 years, reasonable rent. Apply Murphy's Beauty Salon 962-9522 Wheeling. M-5-3t

LOST

MAN'S OLD RING DUMAL & and diamond. Phone 962-7080. 5-9-2t

COTTAGES TO LET

MADNAN LAKE, ONE MILE BY water, good beach. Possess June last July. By week or season, 962-9164. M-9-11-13

TWO COTTAGES, PAPINEAU Lake, 2 bedrooms, electricity equipped, sand sandy beach. M-9-4-7

HOUSEKEEPING COTTAGE BY week or season. Reasonable. North Port area. David Dickinson, 478-4703. M-9-1m

LOTS FOR SALE

LOT 60 X 150, CLOSE TO schools and parks with good trees, 968-8117. M-5-3t

100 FEET FRONTAGE BY 330 feet deep on Trent River. Exceptional view, one mile from Glen Ross and golf course. 968-9949. M-5-2t

COTTAGES FOR SALE

TWO BEDROOM INSULATED cottage, 12 miles from Belleville. Must be sold during next week. Phone Belleville 962-6555. M-5-3t

3 BEDROOM COTTAGE ON Moira Lake, Arden, $12,500. 3 Star E. M-5-2t

PETS FOR SALE

REG. WHITE FEMALE POODLE puppy, 8 weeks old, 968-7911. M-9-3t

BOXER PUPPIES, WITH PAPers, two weeks old, Phone 962-2359. M-9-3t

BOATS FOR SALE

SPRING SPECIALS! ALUMINUM canoes, fully fibreglassed, 16 ft. only $285. 16 ft. Skipper, $345. Fiberglass canoes $149. While they last. Bodley's Marine Sales. M-12-tf

FOR SALE OR TRADE, 1966 Fiberglass boat 15 h.p. motor, trailer, 962-4442. M-9-4t

TRAILERS FOR SALE

'64 TED'S MOBILE HOME, 55 X 10. Gas tree furnace. Terms available. Transferred — contact 332-4538 Trenton. M-9-4m

DOUBLE WARLAKE CANOPY, new 1966, priveleta, Shamrock, 10 ft. Apply 962-9230 Wheeling. Ask and text trailer. Also Nacanoe 2, Hwy. 2. M-9-4t

MILAWALKIE TRAILER, SALES and Service, Bay Road, Service Station, 965-3585, Corner of St. Peter's Cemetery. M-5-tf

50 X 10 RICHARDSON DELUXE mobile home 3 bedrooms, washmatic washer and dryer, 17½ bathroom, Avon View and shower, fully furnished. Excellent condition. 102 Mobile Village 962-6214 A-5-2t-tf

BOATS AND MOTORS

28-FOOT HOUSEBOAT, 35 H.P. Johnson motor electric toilet equipped, sleeps six, excellent condition, $2,000.00. Call 962-9230 Wheeling. M-9-2t

14-FT. MOULDED PLYWOOD boat, '64 38-h.p. Evinrude motor & hitchhiker, skis and trailer, $512. 962-2182. M-9-2t

17-FT. YEAR-OLD ALUMINUM boat, trailer, 20 H.P. motor. Call 962-2455. M-9-2t

16-FOOT MOLDED PLYWOOD boat with accessories, 40 h.p. electric start motor, trailer. Towed 478-4525. M-9-2t

14-FT. CEDAR STRIP WITH 10 h.p. Scott Atkinson motor, canvas. Apply 323 Sidney St., 962-7970. M-9-2t

ROLLIES' MARINE, BRIGHTON offer you the widest selection of boats, motors, trailers, etc., in the area. Also a full line of marine heated showroom between Toronto and Montreal. Daily 9-9 Sunday 10-6. Phone us toll free. Free telephone. Zenith 6-2000. Rollies' Marine, Hwy. 2 east at Rollies. M-5-tf

RAY OGIER BOAT, HYDROplane, 11-ft. 20 H.P. Scott racing motor, trailer, 962-9230 Wheeling. Ask for Tom. M-9-2t

THE NEW McCULLOCH
Air-Cooled 4 H.P.
TROLLS
SLOW!
TOTES
EASY!
360° swivel steering design makes maneuvering simple.
Only 35 lbs.
$179.95
FRIENDLY ACRES
HASTINGS, ONTARIO
SUMMER RESORTS

SWIMMING POOL 20 X 30, Fraser's Pool, Model Homes Display Building, Trenton. M-9-2t

NYERS CAVE LODGE, AMERICAN plan or housekeeping cottages on Marble Lake, Hwy. 506, 15-side conveniences, store, good beaches, boats, motors, playground, Lee Weeks, Cherry Valley. Phone Rednersville 968-9252. M-9-1-3m

AUTO

USED CAR CENTRE
1963 PONTIAC COACH
LIC. NO. 368138
This ideal medium priced family car will suit the most discriminate buyer. At our very low Full price of only
$1,093.16
finished in ever attractive Moonsoo Blue metallic with a very sharp one-tone interior. Powered by 207 cu. in. V-8 engine mated with new whole wall tires an economy six cylinder motor and easy operating automatic transmission. Why not drive now, you buy low interest rate payments with no money down and no-no payments for until mid-June can be arranged.
Contact The Manager
968-9000 — 968-9300
646 DUNDAS EAST
(Opposite Union Carbide)
Open 9 A.M. till 10 P.M.
Hamilton Motors
WHERE YOU GET 7-DAY EXCHANGE GUARANTEE YOU MUST BE SATISFIED OR CAR EXCHANGED! WHAT MODEL CAN YOU ASK
Sooner or later, all used cars will have to be sold this way. Trades have never Higher. Financing Never Easier. No Payments Till June. Example of our stock.
● '66 IMPALA ●
4-door hard top, equipped with power steering, power brakes and radio. Low mileage, 31-1231. This one owner car can be yours for as low as $10.00 down and $16.00 per month.
FULL SALE PRICE $1495.
52 Dundas St. E.
(Opp. Bus Term.)
962-9828 962-9933

USED CAR CENTRE
1961 ½-TON G.M.C.
PICK-UP
LIC. NO. B38324
This scarce model unit is finished in Commercial Red with a very clean contrasting grey cab interior. Has 6 cyl. motor and standard transmission is in excellent condition. Has new tires and is a light handling unit and is ready to go to work and with exception of one dent unit is very sturdy at our low price of only
$1,093.16
Why not drive now, you buy low interest rate payments with no money down and no-no payments for until mid-June can be arranged.
Contact The Manager
968-9000 — 968-9300
646 DUNDAS EAST
(Opposite Union Carbide)
Open 9 A.M. till 10 P.M.
Hamilton Motors
WHERE YOU GET 7-DAY EXCHANGE GUARANTEE YOU MUST BE SATISFIED OR CAR EXCHANGED! WHAT MORE CAN YOU ASK
Sooner or later, all used cars will have to be sold this way. Trade-in-line Higher. Financing Never Easier. No Payments Till June. Example of our stock.
● '61 BUICK ●
4-door hard top equipped with power steering, power brakes and radio. Low mileage, 31-1231. This one owner car can be yours for as low as $10.00 down and $16.00 per month.
FULL SALE PRICE $1295.
52 Dundas St. E.
(Opp. Bus Term.)
962-9828 962-9933

Ponderosa Motors
1963 CHEV. SUPER SPORT
Convertible, this 8 cylinder unit is equipped with power glide transmission, power steering, power brakes, power windows, power seat, power convertible top, power antenna, power trunk release, tilt steering wheel, and the entire interior. This immaculate white with blue trim one only, it won't be here long. Lic. K36645.
PRICE $1875.
1962 MERCURY STATION WAGON
8 cylinder, automatic, this fendered unit is finished in white with blue interior. This immaculate white with blue trim one only, it won't be here long. Lic. K36645.
PRICE $1875.
1966 PONTIAC Parisienne
Sedan, 8 automatic, power steering, power brakes, custom radio, new white wall tires, street dog, fender skirts, black vinyl roof, white and silver grey. Lic. No. K38028.
COME UP AND SEE "HOSS" — HE'LL MAKE YOU A SQUARE DEAL.
339 FRONT ST. NORTH
962-4567

USED CAR CENTRE
1965 CADILLAC SEDAN DeVILLE
LIC. K3685
Azure Blue, 1 owner. Like new. Full power equipped with extras. Priced at only $4,295.00. Easy to pay for a 1964 model. Full price
$4,295.00
TERMS AND TRADES ACCEPTED
Contact The Manager
968-9000 — 968-9300
646 DUNDAS EAST
(Opposite Union Carbide)
Open 9 A.M. 'til 10 P.M.

1958 G.M.C. 3-TON DUMP TRUCK
6 Cylinder
4-Speed Transmission
With
Good Rubber
PRICE $1,000
Phone 962-5418 After 5

A10-1-tf

VOLKSWAGEN, DELUXE 1963 radio, windshield washer, new owner, 18,000 miles, $995. 962-6-2t

CONVERTIBLE, 1965 CHEVROLET Impala Super, fully powered bucket seat, console, tilt wheel, radio and stereo. Phone Kingston 548-6837. M-9-2t

'65 SEL-AIR CHEV 2-DOOR, 327 V-8, standard. 962-8202. M-9-4t

'63 MERCURY V-8, STANDARD transmission, Air shocks, 962-9230 Wheeling. Ask for Tom. Negotiate. M-9-2t

'64 FORD, GOOD CONDITION. Best offer, 968-8911 after 5 p.m. M-5-3t

C. SHANNON, NO 1 DODGE, plus trailer. Will swap for cruiser or 1 Sidney. 613-3332. M-9-2t

'57 FORD RANCHERO. Good condition. Dels Auto Service, Foxboro Road, 962-2277. M-9-2t

'60 VOLKSWAGEN BUS, VERY good condition, $650. 962-3606. M-9-2t

'63 CHEV. SUPER SPORT V-8, hard top, automatic, floor shift, power brakes, 327 motor, in excellent condition. Must sell. Reasonable. 962-2182. M-9-2t

'64 MONARCH AUTOMATIC, V-8, power steering, power brakes, best offer. 962-9907. M-9-2t

'63 RAMBLER 6 CYLINDER, standard. Best offer, 962-6068. M-9-2t

'61 CHEVELLE MALIBU 2-door hard top, V-8, automatic. Best offer, 968-8003 after 5. M-9-2t

SACRIFICE, 1966 CHEVROLET 8 passenger station wagon, automatic, padded dash. Full price $2,045. Call Maslov collect 475-0-8-3. M-9-3t

BUSINESS and SERVICE DIRECTORY

USED DAILY BY SHOPPERS AND BUSINESSMEN

Consult the advertisers in this Directory for the work you want done.

ACCOUNTANTS

PAUL EDWIN FLEMING
Chartered Accountant
183 FRONT ST.
Belleville, Ontario
962-6363
Jy11-tf

JOHN D. LEWARS
Chartered Accountants
317 Pinnacle Street
Belleville, Ontario
Phone 962-4823
Jy3-1f

GEO. A. WELCH AND COMPANY
Chartered Accountants
173 Church Street — Belleville
962-2255
R. IRVINE, C.A.
M. J. STUTTERHEIM, C.A.
J. N. CANNING, C.A.
Offices — Corners, Picton
Pembroke - Hull
M1-tf

KENNETH J. SODEN
Public Accountant
Auditor
27 CAMPBELL ST.
Belleville, Ontario
962-3949
ST-1f

T. A. MACHOLD
Public Accountant
Auditor
117 FRONT ST.
Belleville, Ontario
962-4821
B1-tf

ARCHITECTS

WATSON AND WIEGAND
Architects
213 FRONT STREET
Belleville, Ont.
M124-tf

ARTIFICIAL FLOWERS

THE FLOWER BOWL
Artificial Flowers
Specializing in Plastic
Ferns, Fronds, Vines, Trees,
Floral Arrangements, Etc.
Open Daily 10 a.m. 242 Front St.
Next Door To Bells Theatre
962-4890
M16-3m

BOAT SALES AND SERVICE

BAYCREST BOATS AND MARINA
Sales and Service
Dealer for Glastron Boats
Repairing, remodelling, refinishing
of all boats
Winter Storage
Phone 962-9230 or 962-2182
Marina Bay of Quinte Drive Point
Anne, turn off Highway 14 just
beyond Mount View and corner.
Big Island, Deseronto
Phone 478-2337
S7-1f

BUSES

BUS SERVICE TO TRENTON AND Intermediate Points
LEAVE BELLEVILLE
Daily Exc. Sunday and Holidays
8.45 a.m.
10.00 a.m.
12.00 noon
4.10 p.m.
5.30 p.m.
7.35 p.m. Flyer only
10.30 p.m. Flyer only
Belleville Bus Terminal
43 DUNDAS ST. E.
Charters Coaches
RATHBUN BUS SERVICE LTD.
Trenton 392-2241 Belleville 962-2483
A7-2-tf

CARETAKING

HASTINGS
CARETAKING SERVICE
Commercial and
Residential
Fully Insured
943-3664
Ap16-3m

CONSTRUCTION

T. C. Construction Co.
New Residences
— Aluminum Siding
— Custom Cabinets
— Custom Concrete
Custom Cabinet
Manufacturing
FREE ESTIMATES —
312 CONAGAN
962-6143
My3-4f

CRUSHED ROCK
CRUSHED GRAVEL
CRUSHED SAND
FILL
DRIVEWAY BASE
CONCRETE MIX
IVAN MAY
Landscaping Contractor
968-8117
M128-3m

McINROY — MAINES
CONSTRUCTION LTD.
Asphalt Drives and Parking Lots
Equipment Rental
Tree Removal — Stone — Fill
Crushed Gravel
Sewers and Trenching
FREE ESTIMATES
962-6605
Jy11-tf

DEAD AND DISABLED
FARM STOCK WANTED

B & D DEAD STOCK REMOVERS
also dairy 1½ ton and horse dead stock dealers — this means we pay more for your stock. FREE PRICE LIST. Phone collect
Phone Collect Tweed 478-3713
BILL ELSON (Owner)
Tweed, Ontario
Phone Collect Price Paid
M112-tf

BURNETT FUR FARMS
Sells direct to a Fur Farm for top price for dead or criminal farm stock. Up to $23.00 according to size and condition. Phone collect for latest prices and terms.
Cash Payment
Guaranteed Satisfaction
Phone your distance Zenith 0-4530
Burnett Fur Farms
or Belleville Listing 962-2031
Dept. 6, Author, Licence 62-C-2
D14-tf

GLASS AND GLAZING

BELLVIEW
GLASS AND MIRROR
962-3731
234 PINNACLE ST.
— Also —
MARINE PAINTS &
VARNISHES
A7-tf

DRY CLEANING

WOODLAND
DRY CLEANERS
—Skirt Laundering
—Dry Cleaning
—Fur Fast Courteous Delivery
CALL 968-8458
514 DUNDAS E.
A036-tf

ELECTRICAL SERVICES

ELECTRIC
FIRE
ESTIMATES
LOW DOWN PAYMENTS
Now is the time to have your wiring modernized or convert to electric heating.
All this can be done for
LOW
DOWN
PAYMENT
monthly terms to suit your budget.
Call Today
LABELLE ELECTRIC
962-3110
117 FRONT ST.
Belleville, Ontario
962-4821
B1-tf

FIRE PROTECTION

FOLEY SUPPLY AND
MACHINE CO. LTD.
—New Air Cooled Sales & Sales
Pirsue — Co. Two
Gasoline Fire Pumps
Agricultural Sprinklers
Recharged On Premises
23 Wallbridge Cres. — 962-2701
M74-tf

FLOORING

TORGINAL SEAMLESS
FLOORING
Tomorrow's Floor Today
NO WAXING
NO SCRUBBING
CHARLES W. LAMBERT LTD.
962-3637 or
962-3253
F11-tf

FLOOR FINISHING

MAUND'S SERVICE
240 Pinnacle Street — 962-6427
Floor Sanding and finishing, cleaning, waxing and polishing. Window cleaning, wall washing — RENTALS of floor sanders and edgers, scrubbers and polishing machines.
Commercial Vacuums and Mopping Equipment
As30-tf

HAULAGE

G.LAW — FILL — GRAVEL
OF ALL NATURES
EQUIPMENT &
TRUCK RENTALS
BOBBIE LAW QUARRY
962-8537
Mr22-2m

IRON WORKS

Why Sib Or Fall On Your Sides Have A Railing Installed By
BROWN'S IRON WORKS
— Interior — Exterior Railings
— Aluminum Columns
— Steel Stairs — Fabricating
— Welding
— Small and Large Repairs
962-6496
— 181 Bell Blvd.
— Free Estimates — Ja7-tf

INSURANCE

INSURE WITH CONFIDENCE
BURROWS AND DIXON
GENERAL INSURANCE
Fire, Auto, Liability, Marine
Personal Property and Bonds
240½ FRONT ST.
PHONE 968-6715
D10-tf

For All Your Insurance Needs
Contact
THE Jones Walsh Service
General Insurance Agency
Residential
Commercial
Automobile
Conifederation Life Association
Life Insurance Co.
Wawanesa Mutual Insurance
General Accident Group
Fire and Casualty
Royal Exchange & Atlas Group
Fire and Casualty
609 Dundas E. — Belleville
Tel. 962-3525
An3-3m

JEWELLERS

DOUG JONES
Expert Watch and Jewellery
Repairs at
Sales and Appliances
244 FRONT STREET
962-9241
★ Color TV
★ Stereo and White TV
★ Appliances
M72-3m

LOANS

CASH IMMEDIATELY
AVAILABLE
LOW RATES
First and Second Mortgages
Assignments of Sale
We Buy Or Sell Mortgages
Courteous, Confidential Service
In Your Home or Our Office
GERALD JOYCE
REALTY LTD.
962-3436
Ja21-tf

MIMEOGRAPHING RUBBER STAMPS

THE JAMES TEXTS LIMITED
183-185 Front Street
Phone 962-6775
Fast, efficient work covering all kinds of Invoices, Circulars, Letters, Statements, Cheques, Ledgers, Church etc. Day, day service on all types of Rubber Stamps, Numbering Machines and Supplies.
Ja12-tf

MOVERS

BRIDGE DELIVERY
SERVICE LTD.
962-2431
AERO-MAYFLOWER TRANSIT
Local and Long Distance
Household and Office Moving
Furniture Storage
183 Dundas East
962-6711
Ap13-1y

MUSIC SCHOOLS

KANMER SCHOOL OF MUSIC
Offers
Private Instruction for Guitar
Uke, Banjo, Mandolin, Trumpet, Trombone, Clarinet, Sax, Accordion, Drums, Voice.
We Rent Instruments
Sheet Music Supplies
Musical Supplies
594 Front St. — Belleville
PHONE 962-6378
My13-tf

PIANOS

F. M. BARRETT CO
Authorized Dealer
for Heintzman & Co. Pianos
Heintzman Grand Piano
Cornet Piano Console
Used Pianos
F. M. BARRETT CO.
191 Canniton Road
962-2481
B23-1y

PUMPS

FOR ALL YOUR PUMP NEEDS
— SEE REID'S
— New Air Cooled Sales and Odour
Systems
— Large selection of used pumps
— Authorized dealers for Pioneer Homelite parts
— Complete line & repairs to all makes of pumps
— Complete pump and fittings
— Electric 60 Watt Heater Installations
— Sewage Ejectors
— Well Tiles
REID BARNET REID
Sales and Service
R.R. 5 Avonlough Rd.: Belleville
Call Anytime 968-8453
D13-tf

RUBBER STAMPS

All Kinds of Rubber Stamps
Made While You Wait
Over 250 Styles Available at
O'REILLY, BELL LIMITED
115 Front Street
THE JAMES TEXTS LIMITED
179-183 Front Street
BARRATT'S STATIONERY
238 Front Street — 962-2182
Belleville, Ont.

SERVICES

MALCOLM BROS.
FLOOR AND WINDOW SERVICE
COMPLETE HOUSECLEANING
968-9288 or 968-8274
D23-tf

SERVICE STATIONS

JIM TEWSBURY'S
TEXACO SERVICE STATION
483 West Dundas Street
962-9230
Open Every Night & Every Sunday
Open Every Night & Every Sunday
Lubrication and Oil Change
Texaco Under Screw
Licensed Mechanic
Guaranteed Workmanship
Jr11-tf

SEPTIC TANK PUMPING

SEPTIC TANK PUMPING
J. W. SHARPE
336-2210
Deseronto
Tile Installations
And Repairs
A012-3m

SEWING MACHINE REPAIRS

SEWING MACHINE REPAIRS
ALL MAKES
Reliable Guaranteed
YOUR BERINA DEALER
PLAZA SEWING CENTRE
Belleville — 968-6008
Ap6-tf

TILES

We Supply and Install
CERAMIC WALL TILE and
All Types of FLOORING and
TILE WORK
Phone For Free Estimates
Belleville Tile Centre
Phone 962-2481
443 Dundas Street East
Belleville
Phone 962-2481
N15-tf

TYPEWRITER

THE JAMES TEXTS LIMITED
Authorized Retail Retailers on
All Makes of Machines
Typewriters and Adding Machines
for Rent
183-185 Front St. — Belleville
PHONE 962-6775
Ap5-62-tf

TV SERVICE

FAST SERVICE ANYWHERE
24-Hour — 7-Day Service
Repairs To All Makes
ACCURATE
TV SERVICE
107 Dundas Street
962-3350
S18-1f

TV SERVICE

BELLEVILLE HAS ONLY
ONE
TELEVISION SERVICE CENTRE
CGE PHILIPS ELECTROHOME
CLARIDGE SYMPHONIC
MOTOROLA RCA VICTOR
CIRCLE TV SERVICE
388 Dundas St. — Belleville
F24-tf

UPHOLSTERING

BETTER UPHOLSTERING
968-3641
Hilliard T. Lockwood
Upholstering, rugs and carpets, car, truck and tractor seats.
Tent and Tarp Repairs
Woodworker, Rental Equipment
Mr4-3m

UPHOLSTERING

OLD AND MODERN FURNITURE
Also
CHROME CHAIRS
We Supply Highest Quality
Materials
Very Reasonable — Call Anytime
962-7623
D6-tf

WATCH REPAIRS

EXPERT WATCH and
JEWELLERY REPAIRS
By Experienced Watch Makers
Members Canadian Jewellers
Association
Swiss Watch Specialist
A. J. Bennett Limited
278 Front Street
Over Canada Wide Store
962-0742
Mr1-tf

WATER PRESSURE SYSTEMS

AREA REPRESENTATIVES FOR
Gould — Berkeley — Fairbanks
Archer — Southern and Royal 84
Water Systems
Complete Line of Reality and
Submersible Pumps
Complete Line of Popular
Makes
Complete Line Galvanized
Fittings, Brass Valves, Pressure
Tanks and Pressure Gauges
Our Complete Deep Well Submersible Pump Prices for Spring
PUMPING PUMP SUPPLY
SALES AND SERVICE
Trenton — 392-4478
Mr16-tf

WELL DRILLING

GEORGE H. CHALK
R. R. 4 — Napanee
Wells for Homes, Farm & Industry
For Price and Terms
PHONE 354-3416
D5-tf

VACUUM CLEANER SERVICE

SAVE $ $ $ $
Let Us Install A New
VACUUM CLEANER HOSE
On Your Old ENDS
PLAZA SEWING CENTRE
Belleville — 968-6008
A33-tf

FILTER QUEEN

SALES AND SERVICE
Belleville Distributor
Phone
J. CUNNINGHAM
962-6143
433 Bridge St. East
Belleville
N12-tf

VACUUM CLEANER REPAIRS
HOOVER, ROYAL, ELECTROLUX
Gen Purpose Motors
Hoses for All Vacuum Cleaners
H. CAMPBELL
Booth Radio — 968-5783
Free Pick-Up & Delivery
In City
S14-tf

REAL ESTATE FOR SALE

Old Time Comfort
IN THIS
SOLID STONE HOUSE
@ IN THE CITY
For An Offer
ASKING FOR OFFERS
TO SETTLE ESTATE
Attractive hall with well Establish Business Premises and Living Quarters.
Large living room with black marble fireplace and mantel piece.
Also dining room divide it from the reading room, which has panels in it's rare sunroom.
Very large kitchen overlooks the garden.
Four-piece bath and sewing room on first floor.
Very clean with choice oak floors, large lot, nice trees.
Vacant, we have it — key and will arrange the limelight.

J. A. FAIR

Real Estate Broker
962-0985
TRY A FAIR DEAL AT FAIR'S

WEST PARK ALL ELECTRIC split level. Modern area. Three bedrooms, family room, two baths, garage. No realtors please. Phone 962-2-tf

LAKE FRONT LOT, CENTRE north side, Moira Lake, 8 miles from city. Call 962-3634. M-9-2t

FIVE ROOM SPLIT-LEVEL, 1½ baths, Glenwood Park, North Park Area. Phone 962-2-tf

4 BEDROOM HOUSE WITH ALL conveniences on ½ mile from public school buses at door. 962-6537 between 5 - 7. M-9-1t

REAL ESTATE FOR SALE

WHEN IT COMES TO HOUSES COME TO ROLLINS
Or If You Like ROLLINS WILL COME TO YOU
OVER 50 PLANS TO CHOOSE FROM
WE HANDLE ALL ARRANGEMENTS IN CONFIDENCE
NHA FINANCING AVAILABLE
CALL
ROLLINS
Construction Ltd.
Sales Office: 968-5595
Jy18-w-tu-tf

Cash For Your Home
List With
D. J.
WHALEN
Real Estate Limited
CHARMING BUNGALOW
East end, brick, 3 bedrooms, large living and dining room, kitchen with lots of cupboards, full basement, oil heat, garage. Beautifully landscaped. See agent exclusive.

ANOTHER NICE BUNGALOW
West end — 3 bedrooms, large living room, extra large kitchen with lots of cupboards, full basement, oil heat, garage. Priced at only $16,900. Phone tenant for appointment.
OFFICE 962-4528
221 FRONT STREET
IF NO ANSWER CALL
JOY BOWERMAN ... 962-1316
OPEN EVENINGS UNTIL 9:30

Victoria - Farley Area
Three bedroom split level brick nicely kept home. Local traffic only on street. Modern kitchen. Double s.s. sink and good eating area. Carpeted basement, rec. room. 6% mortgage. Monthly payment $102.00. Heating cost $140.00. Call

Bridge - McDonald Area
Two storey brick tastefully decorated home. Large modern kitchen. Separate dining room. Three bedrooms upstairs gives privacy. Extra bedroom, recreation room and toilet in basement, insulated. $130.00. Monthly payments about $135. Asking price $16,900.
968-0757

J. E.
McKinney
REALTOR

GORDON
WOODS
Real Estate Broker
139 FRONT STREET
Member of Quinte & District
Real Estate Board
JUST LISTED
West end, 3 bedroom bungalow with garage. Close to downtown, all bedrooms. Modern kitchen. Asking $10,900.

CLOSE TO FRONT ST.
Have 2 storey brick, 3 finished apartments could easily be three, 4 bedrooms, 2 baths, 2 kitchens, down payment and mortgage to suit. See members for the balance.
$900.
New 3 bedroom tri-level. Balance to finish. Move in now they're as modern as tomorrow.
OFFICE: 968-6471
IF NO ANSWER CALL
GORDON CRITTON ... 962-4174
PHIL WAY ... 962-7329
GORDON WOODS ... 962-8217

H. Morrison
REAL ESTATE BROKER
208 Pinnacle St. — 962-8695
(Opposite Quinte Hotel)
OPEN Evenings TILL 9 P.M.
RESPAURANT BUSINESS. Good location, doing business, reasonable rent, owner would consider selling or for small investment. Busy Street.
$16,000
BRICK 2 storey, Older East Hill area, 4 bedrooms, living room, modern kitchen, bath, oil heat, full basement. Owner has left city, will work into this property. Every 3 reduced for cash-owner financing is a good family home. NEW OIL furnace. Priced for a quick sale. Phone
"LIST WITH H. MORRISON 4%"

Sell Faster With Ads

REAL ESTATE FOR SALE

PRIVATE SALE
IN THE PARKDALE
AREA

Large lot and 4 bedroom bungalow, with gas pump installed. Ideal for operating your business from, as one is presently operating.

968-8117

May-6t

Fox and Fox

REAL ESTATE BROKERS

$8,500. — Bayshore unsewrtr near Harchiner. Ave. House in lovely condition, oil furnace. Trans about $154.00.

$6,500. — Trotter, newly decorated 3 cott. side, central. Good terms.

HANDY-MAN'S SPECIAL, home in 1 acre, some fruit trees, on corner, by owner of Peer St. Full price $2,900.

ABOUT 45 ACRES, clay loam, eight room house with full basement, oil furnace, 3 piece bath, 2 car garage, 30 x 40 barn, 2 silos. Low taxes, close to city. Early possession will be for particulars.

187 NORTH FRONT STREET
962-5744 & 962-5603

C. D.

CROSBY

EAST HILL

Three bedroom bungalow with 4 piece bath, full basement. Asking $13,000.00. Asking terms to suit.

Three bedroom split level on a large lot. Basement, finished rec room with fireplace. Asking $18,700.00.

WEST SIDE

Three bedroom bungalow on a shooting lot with a walkout basement, family size kitchen. $15,500.

PARKDALE

Attractive two bedroom bungalow on a large corner lot. Insulated living room, full basement. Asking $13,000.00.

ON THE BAY

One of the best locations with a beautiful view of the Bay. Three bedroom bungalow with finished rec room and should be seen to be appreciated. Asking $23,000.00.

— Evenings Call —

NORA KINCAID 962-0289
LYLE STORTS 962-3065
LES LENOX 962-1482
TED SAUNDERS 962-1126
May-6t

W. J.

McCormick

Realty Ltd.

WEST END

Split level home with garage on lower large lot in a prime location. Three bedrooms, kitchen, 2 bedrooms and den, in addition to large living room. Ideal for a large family home. Asking $19,500.

MODERN HOME ON
WATER

Custom built beautifully finished 3 bedroom bungalow with 2 fireplaces on front of lot. Master bedroom has main floor and recreation room on lower level overlooking the Bay. The two fireplaces, 24 foot living room, wall to wall broadloom throughout and attached garage set are some of the features that make this outstanding home. Phone phone for further details.

$7,000.

TO CLOSE ESTATE. Three bedroom, 1½ storey home. Living room, dining room, large modern kitchen, deep lot, — good location sell. Good terms available.

89 Station Street
Phone 962-5397

OPEN EVENINGS 7:30 P.M.

SUMMER HOME
FULLY FURNISHED

Here is a beautiful 3 bedroom home on Moira Lake with oil furnace, bath, well and pressure system. Completely and tastefully furnished. All is in excellent condition — and it's ready for immediate possession!

NEW 2-STOREY
CENTRE HALL

The most popular design ever! Large living room with bow window at front and picture window at the back overlooking the lot. Modern kitchen with eating area and door to rear. Three bedrooms and 4-piece bath. 4 bedrooms and 2-piece bath. All insulated sheathed and all on an excellent lot in exclusive Ponton Park. Call Gerald Joyce Realty Ltd. at once! $21,700.00. Act Fast on this one!

GERALD

JOYCE

REALTY LTD.

274 FRONT STREET
PHONE 962-5326

OPEN EVENINGS UNTIL 9:00

REAL ESTATE FOR SALE

V.L.A. APPROVED
STONE HOUSE ON

2 acres of land with 272 ft. river frontage, 3 (bedrooms, modern bathroom, dining room, oil furnace, living room, full basement, den, fireplace, 2-car garage, cottage on property, excellent. $22,000.00. School bus, 3 sunporches.

STIRLING 395-2339

May-4-11-18

NOTICE

FAST
CONVENIENT
ECONOMICAL

TAXI
SERVICE

Give us a ring at any hour of the day or night, Call 968-6466-6-6, for prompt, courteous taxi service anywhere in Ontario.

CHECKER RADIO
TAXI
968-6466
968-6465
968-6464
Belleville, Ontario
130 FRONT STREET
Jul-6

NOTICE

REWARD

Anyone knowing the whereabouts of a girl's English Racleigh, 3-speed, hand operated brakes, bicycle, dated white with when last seen, equipped with pump, kick stand, tool case and battery operated horn.

CALL 968-6597 or
POLICE DEPT.

May-6t

MONEY TO LOAN

CASH

Funds Immediately available for First and Second Mortgages. We will arrange a loan interview in your own home. Confidential advisory service at no obligation. D. T. Stork, Mortgage Broker. Phone 968-2745.

M-11-tf-th-s-52

CAMPING

GOING CAMPING THIS SUMMER? write O'Kaddy Lake Inn, Tweed, Ont., for Free Folder.

Tweed, Ont., for Free Folder.
Aug9-1m

MUSIC LESSONS

GUITAR, TENOR BANJO LESsons, other stringed instruments. Sales of music instruments at 20% discount. E. Barager, 968-5324.

May-6-tf

Promises Called 'Leftovers'

OTTAWA (CP) — Opposition party leaders greeted the throne speech with scorn Monday as a collection of old unkept promises.

"A potpourri of warmed-up leftovers," said NDP leader Douglas.

"A rehash and mishmash of all the promises and expectations uttered by this government for four years," said Conservative Leader Diefenbaker.

Both commented on the length of the speech, which took Governor-General Michener 42 minutes to read.

"You don't have to read it," said Mr. Diefenbaker at a press conference later. "You measure it."

The Opposition leader counted 28 legislative items in the speech and declared that only one was entirely new.

The new ones included a department of consumer affairs; a "food bloc" — loans to agricultural and fishing co-operatives, a Crown corporation to run Nova Scotia coal mines and a task force to study agriculture —"as if agriculture wasn't in enough difficulty now."

Mr. Diefenbaker said the speech failed utterly to offer anything to "lift up Canadians, to inspire them to national goals" in Centennial Year.

Library Corner

By O.D.

ARCHITECTS AND
ARCHITECTURE

Building Canada

Examples of the various historical trends and periods in Canadian architecture from Pioneer backgrounds to the twentieth century have been selected for discussion by the author. Numerous illustrations are included. The first edition of this book was entitled "Looking at Architecture in Canada," Images of American living; four centuries of Architecture and Furniture as cultural expression is another title by this author.

Ville Revell, Alander, ed.

This interesting book about the works of the Finnish architect Villo Revell has many splendid full-page illustrations of the buildings he has designed and descriptions of these projects. Revell designed the Toronto City Hall but died in 1964 before its completion.

Record Houses of 1966 Architectural Record.

Photographs, drawings and plans of modern houses are included in this volume — house range from the moderately priced to the very expensive.

Architecture Realisation
Through Planning—Anthony.

"This book contains largely of text materials essential to a thorough appreciation and understanding of the subject at the secondary school and post-secondary school levels." Chapters are included on planning, construction; perspective structural steel shapes and handbooks, plumbing, heating and Building Materials — Handsyde.

The author, a practising architect, claims that the chief object of this book is to provide information on new building materials in a form accessible to architects and builders.

The Dynamic World of Rockminster Fuller — Marks.

The man who developed the Geodesic dome is the subject of this book. Mr. Fuller is the man who designed the United States building at Expo '67.

Men of Modern Architecture — Forsee.

In these biographies an attempt has been made to give glimpses of the men behind the buildings, and the influence they have exerted.

Builders In The Sun — Smith.

Modern architecture forms the theme of Builders In The Sun. Profiles of the five leading architects of the day are given and the book is lavishly illustrated with buildings of their designs.

Post Puzzles Through

FLEET, England (CP) — A letter addressed to Mr. R. A. Church at this Hampshire community was correctly delivered to Father Norman Swinton, the Catholic priest.

Spy Wasn't There

BROMLEY, England (CP) — Police took over the inquiry in this Kent town when missile drawings in a secret code were discovered in a telephone booth. They turned out to be a toymaker's plans.

To Your Good Health

Doctor Has Several Ways of Telling Breast Cyst From Cancerous Growth

Let's continue our discussion, begun yesterday, of cysts of the breast, with the questions raised in this letter.

Dear Dr. Molner: I have five or six cysts in one breast and one in the other. The doctor, instead of removing them, advised me to come back for another check up in six months.

Do you think this is wise? How can he be sure it isn't cancer? I have severe pains in one breast before my period. — S. C.

As we pointed out yesterday, there is a marked tendency for cysts to form in one breast rather than in both. Likewise, the change in hormone level in the menstrual cycle can cause tenderness at certain times.

However, if the discomfort is not too severe, leaving the cysts instead of removing them may be the way to be the better course. This, obviously, must depend on individual circumstances. Extremely large or painful cysts might well be removed; those which are tolerable can remain.

How can one be sure about malignancy?

When two or more cysts appear, that is a strong indication that they are cysts, not cancer. Cancer begins as a single lump.

Likewise, cysts have other characteristics. They are moveable under the skin, whereas cancer usually attaches itself rather firmly to the underlying tissues. Cysts under pressure may appear suddenly, and change size in some phase of the menstrual cycle. They may be tender to touch, and cancer in the early stages is painless. Finally, with a cyst there is no puckering of the skin, a characteristic which is common as cancer progresses.

Thus, even short of removal of a cyst for study under the microscope, the physician has a history of clues to help in deciding whether to be hopeful or to entertain sterner suspicion.

Do cysts become cancerous? Opinion is divided on this. Some think that there may be a somewhat increased risk of cancer in a woman with chronic cystic disease. Others, however, on the basis of a large number of women studied over a period of many years, dispute this and say that there is no greater chance of cancer just because cysts develop.

I would say that the strongest evidence is that cysts do not have any particular effect on the prevalence of cancer. Watch the cysts; do not take any lump for granted; remove cysts when the potential relief overbalances the disadvantages of surgery.

Can cysts be prevented? In some instances hormone treatment suppresses cyst formation. In other cases, large doses of Vitamin B complex appear to have a favorable effect on female hormone activity and may be helpful. But each case has to be judged on its individual merits.

Cysts are a nuisance, but at least they are not dangerous in the sense that a single lump in the breast, instead of being a cyst, may be cancer.

Dear Dr. Molner: I have been advised not to become pregnant for a year or more, but my periods are so irregular that I cannot depend on the rhythm method, and I've been told that I have a condition which makes me ineligible for pills. I want to conform to my doctor's wishes, but he gave me no suggestions as to how. — Mrs. C. L.

You should have asked him. He probably assumed that you already knew and hence did not ask him. Go back and ask him what he suggests.

Note to F. E. M.: Yes, successful plastic surgery has been done for years to reduce breasts which are painfully large.

Ban on Birth Control to Be Repealed

OTTAWA (CP)—A sweeping revision of the Criminal Code will be introduced in Parliament at an early date the government forecast Monday in the throne speech.

The code has remained largely unchanged for decades and most of its sections have been attacked as outdated and unduly harsh.

The proposals will include repeal of the laws standing bar on the dissemination of birth-control information and devices; a free vote on the abolition of capital punishment and changes in the abortion sections. Abolition of corporal punishment also is expected.

The throne speech added that

Marchand Rebukes Johnson

MONTREAL (CP) — Manpower Minister Jean Marchand said Monday that remarks made by Premier Daniel Johnson on the role of the federal government in the signing of international treaties with French - language nations were "futile and provocative and will change nothing."

Mr. Johnson said Sunday that the federal government "should not withhold from international agreements bearing on Quebec's resources, education or culture without prior consultation with his government.

Mr. Marchand said "the Union Nationale does not have a divine right to represent all French-Canadians at all times" and that the federal Liberals "have as many electoral supporters in Quebec as the Union Nationale."

EASY TO FLY IN

There are 28 airports within 100 miles of Montreal, site of Expo 67.

Marchand Rebukes Johnson

MONTREAL (CP) — Manpower Minister Jean Marchand said Monday that remarks made by Premier Daniel Johnson on the role of the federal government in the signing of international treaties with French - language nations were "futile and provocative and will change nothing."

Mr. Johnson said Sunday that the federal government "should not withhold from international agreements bearing on Quebec's resources, education or culture without prior consultation with his government.

Mr. Marchand said "the Union Nationale does not have a divine right to represent all French-Canadians at all times" and that the federal Liberals "have as many electoral supporters in Quebec as the Union Nationale."

EASY TO FLY IN

There are 28 airports within 100 miles of Montreal, site of Expo 67.

Two Speeches Both Stress Need to Speed House's Work

OTTAWA (CP)—In two throne speeches Monday, the government stressed the need for changing the procedures of Parliament to ensure speedier processing of business.

"You have recognized that the rules and methods of parliamentary government must be revised," Governor-General Michener read in the afternoon speech inaugurating the centennial session.

Earlier in the day, Mr. Justice Gerald Fauteux read the throne speech to open the first session of the 27th Parliament after a record 250 sitting days when days longer than the 8-hour day session that featured the great flag debate.

The throne speech said the session had been productive. But it added:

"My government is conscious, however, that the need for legislative change and reform in this country is greater today, and more constantly demanding, than at any period in our history."

The session tried out provisional rules designed to speed up business. It ended in the middle process of business.

These included running the House through a normal two-hour supper break before night sittings and a time-limit rule dictating that at midnight the government if on all-party committee was unable to set a date on a measure under debate.

Sitting through the supper break was achieved to in the early months of the session but fell. But in later months there usually was agreement in the Commons to break for an hour at the Monsters, Tuesdays, and Thursdays when night sittings are held.

No Mention Made Of Scholarship Plan

OTTAWA (CP) — What happened to the 10,000 annual university scholarships promised by the Liberals in 1962, 1963, 1965 and 1966?

Jan. 18, 1966, student "A program of Canada scholarships and bursaries for students unable to get scholarships will be submitted for your approval."

That is the last of the questions left up in the air after the government unveiled its 1967 legislative program Monday.

The throne speech made no reference to university financing or to assistance for students, although the throne speech read in 1965, 1963 and 1962 also promised the scholarships.

—A program for the purchase, development and re-sale of small, money-losing farms.

—Income supports for inshore fishermen in years of catch failure, similar to the crop insurance plan.

—Recapitalization of the mercantile fleet, which alone has prevented the railway from turning a profit in recent years.

—Amendments to the Bankruptcy Act to crack down on the bankruptcy fraud racket.

The speech said legislation will be brought in this session to provide the broadcasting authority with "new powers to regulate and use of broadcasting privileges and responsibilities."

The government has been under pressure to set up rules for use of broadcasting, particularly TV, in education. One bill before the House is to set classroom TV instruction this fall.

The government plans to set up the physical transmission facilities and, because education falls under provincial jurisdiction, turn over the responsibility for programs to the provincial governments.

cities.

No Mention Made Of Scholarship Plan

OTTAWA (CP) — What happened to the 10,000 annual university scholarships promised by the Liberals in 1962, 1963, 1965 and 1966?

Jan. 18, 1966, student "A program of Canada scholarships and bursaries for students unable to get scholarships will be submitted for your approval."

That is the last of the questions left up in the air after the government unveiled its 1967 legislative program Monday.

The throne speech made no reference to university financing or to assistance for students, although the throne speech read in 1965, 1963 and 1962 also promised the scholarships.

—A program for the purchase, development and re-sale of small, money-losing farms.

—Income supports for inshore fishermen in years of catch failure, similar to the crop insurance plan.

—Recapitalization of the mercantile fleet, which alone has prevented the railway from turning a profit in recent years.

—Amendments to the Bankruptcy Act to crack down on the bankruptcy fraud racket.

Broadcasting Problems to Be Studied

OTTAWA (CP)—The centennial session of Parliament will tackle the problems of educational television and revision of broadcasting legislation.

Notice of the move was given Monday in the speech from the throne. It promised a study on relaying TV and radio signals via orbiting satellites.

The government has already produced a white paper outlining plans for new National Broadcasting legislation.

A key one is to give the Board of Broadcast Governors firmer control over industry with wider powers to enforce regulations.

The speech described the revision as a measure for "better regulation and use of broadcasting privileges and responsibilities."

Additional Canadian TV Shows Planned This Fall By CBC

TORONTO (CP)—CBC television will place more emphasis on Canadian-content entertainment and information in its 1967-68 season.

In a statement Monday, the network said most of the last season's regular shows will return along with new Canadian features including popular film, drama and ballet, opera and musical variety, public affairs and documentary features.

Among the highlights of the new schedule:

—Expo — a long Tuesday night dramas in color, featuring Canadian actors such as Robert Christie in Hamlet, Kate Reid in a play about Confederation and Frances Hyland in a story of pioneer adventures in Upper Canada; John Vernon as the coroner in Wojeck and Gordon Pinsent as Quentin Durgens MP.

—Extension - Revolution Plus Fifty, a 52-week public affairs series from Ottawa with host Patrick Watson.

—Sports coverage including the world golf championship in Toronto; specials on athletes who participate in the Pan American Games in Winnipeg and on the National Hockey League expansion.

—News, public affairs and outside broadcast coverage of centennial and Expo 67 events; a 13-week series on Northern Canada and coverage of U.S. political conventions and Canadian provincial elections.

—A major new Sunday night public affairs program.

—Variety specials in color under the title of O'Keefe Centre Presents, to be seen once a month, featuring Canadian and international performers.

—Country Boogaloo, a new adventure series for children.

The CBC is also planning a number of new film series in color from the U.S. including The Danny Thomas Show; The High Chaparral, a one - hour western by David Dotort, producer of Bonanza; Everywhere a Chick Chick, a half-hour comedy starring Jerry Van Dyke and Canadian Larry Mann, and Dundee and the Culhane, starring John Mills, a crafty drama of 19th century U.S.

Last season's programs returning include: Telescope, Flashback, Front Page Challenge, Don Messer's Jubilee, Hymn Sing, Viewpoint, Walt Disney Presents, Green Acres, The Ed Sullivan Show, Bonanza, Take Three Girls, Friday Night Movies, Bugs Bunny, Championship Snooker, Championship Curling, Quebec Symphony, This Land of Ours and The Beverly Hillbillies.

Now Many Wear
FALSE TEETH
With Little Worry

Sal, tasteless, alkaline powder to sprinkle on plates. Holds teeth firmer, more comfortably. Checks "plate odor" (denture breath). Get FASTEETH at drug counters everywhere.

IF YOU LIVE IN OR NEAR

- TRENTON
- BRIGHTON
- WOOLER
- STRANFORD
- CONSECON
- CARRYING PLACE

YOU MAY PHONE
The Intelligencer
Direct With No Toll Charge
BY DIALING
392-9595

Textile Firm Helps Students

MONTREAL (CP)—A scholarship fund set up by Dominion Textile Co. will enable 12 young people to start university courses this fall.

The awards will range up to $1,200, depending on such factors as cost of tuition, books, equipment and living allowances if necessary.

Children of company employees or pensioners and families living in areas where company plants operate may apply. Winners will be chosen by a group of Quebec educationists.

Details are available from high school principals, the association officers of the company plants or the selection committee, P.O. Box 255, Station B, Montreal 2.

A student may apply for tuition at any recognized Canadian university. Preference is given to arts, science, commerce and engineering courses.

INGROWN NAIL

Relieve nagging pain quickly with liquid OUTGRO. After a few applications, OUTGRO toughens tender skin and pushes the nail up for safe, easy cutting.

NOTICE

CHECKER
DRIVING SCHOOL

GOVERNMENT QUALIFIED INSTRUCTOR

FOR APPOINTMENT
OR INFORMATION

Dial 968-6464

CHECKER TAXI CO. LTD.

Trenton Resident, Phone Collect,
130 FRONT ST., BELLEVILLE

Screening of Foreign Students For Medical Training Urged

TORONTO (CP)—A screening program for foreign medical students who intend to immigrate to Canada was suggested Monday by Dr. R. K. Thompson, president of the Ontario Medical Association.

Speaking at the opening of the association's annual convention, he said examination results of the Medical Council of Canada showed a "great disparity between the performance of foreign graduates from countries other than Great Britain and the United States, despite the fact that most of them have spent at least one year in a Canadian hospital."

"It seems clear that there is an urgent need for procedures which would allow the selection of foreign trained medical personnel to come to Canada for further training, and under certain circumstances to be permitted to write the qualifying examinations in Canada."

Dr. Thompson said the influx of medical immigrants has spared Canada from a serious shortage of medical manpower, but fewer could be expected in the future because of changes in conditions in countries where the doctors had trained.

He blamed the federal government for not facing up to the need to increase the number of trained doctors in Canada. The government had chosen instead to place the "production of medical manpower and paramedical services for Canada second to medical services insurance."

The amount of money spent by the government on building medical schools, Dr. Thompson said, is "a mere pittance of what is needed for Canada."

In a later session, the OMA approved a resolution urging a ban on all forms of cigarette advertising.

The resolution said the link between cigarette smoking and lung cancer, coronary artery disease, bronchitis and emphysema "has been established beyond a reasonable doubt."

Dr. J. P. Hanneman, chairman of the committee which prepared the report on smoking, said the committee is aware that a ban on advertising will not solve the problem.

However, he said, the OMA plans to conduct a study next fall on the effect that continuous information on the dangers of smoking has on one Ontario town. The town has not yet been named.

Legislature Unanimous In Backing Tax Relief

TORONTO (CP)— The legislature unanimously approved in principle Monday a government bill that would allow municipalities to grant tax deferments to elderly homeowners of up to $250 a year.

However, Liberal and New Democratic Party speakers both criticized clauses calling for liens to be placed on properties qualifying for the deferments.

NDP Leader Donald MacDonald said many elderly people are desperately in need of tax deferments would not seek them, "because they don't want to accumulate liens on their property."

Opposition Leader Robert Nixon opened debate on the bill and said elderly homeowners have already paid their share of education taxes and should be relieved of the burden once and for all. He termed the bill "regressive."

Both parties suggested the government should change the tax deferment into a form of homeowner grant.

Under the bill, any municipality will be able to grant deferments to homeowners over 65 years of age by passing bylaws. The province will compensate the municipalities for the lost revenue but hold liens subject to payment when the property is sold or the owner dies.

In other developments:

—A provision in the amendments to the Municipal Act would permit counties to claim compensation for large assessment losses resulting from annexations or amalgamations. Under the bill, the municipal board is authorized to require that compensating grants be made when the change in boundaries would deprive the county of at least 15 per cent of assessments over a five-year period.

—Final approval was given to a bill providing for new provincial controls over industrial and municipal waste disposal. The legislation is included in amendments to the Public Health Act allowing the province to regulate waste disposal sites, methods and facilities.

—Health Minister Dymond told the legislature that a Port Maitland fertilizer firm paid $95,729 last year to farmers for cattle that had to be destroyed because of air pollution from its plant. The payments by Electric Reduction Co., were the result of binding arbitration between the company and farmers.

—Dr. Dymond said that in the 1965-66 fiscal year the health department spent $1,840,000 on drugs for Ontario hospitals. Of this amount $620,000 was bought under generic names on a tender basis at an estimated saving of 25 percent.

—Reform Minister Allan Grossman agreed with Elmer Sopha (L—Sudbury) that Indian women jailed in Northern Ontario for drunkenness are the victims of "dreadful discrimination."

Police to Gather At Niagara Falls

NIAGARA FALLS, Ont. (CP) —No criminal who wants to remain at large will be found in or near Niagara Falls this week.

An estimated 3,000 police officers from Canada, the United States, Europe and Africa are expected to participate in the first World Congress of Police Officers which opened Monday with 1,200 registrations from seven different countries.

The congress was organized by the Niagara Falls Police Association as a centennial project under the leadership of Deputy Chief Donald Herron.

The gathering will end Saturday with a massive "parade of the nations."

In addition to educational lectures and seminars, closed to the public because of the confidential nature of police work against crime, the training police will participate in a full program of activities from fashion shows to shooting on the pistol range.

The congress will open to the public displays of some of the latest techniques in law enforcement.

On Saturday, the annual tug-of-war between police officers from Niagara Falls, N.Y., and Niagara Falls, Ont., will be held on the Rainbow Bridge.

WATCH
For the opening of
BOOTH'S
NEW COLOR TV
AND MUSIC ROOM
Featuring
LOWREY ELECTRIC ORGANS
MASON & RISCH PIANOS
COLOR TV & STEREO BY
Electrohome - Admiral - Philips - Motorola
Watch for Opening
Advertisement Soon
FREE OPENING PRIZES

Astrological Forecasts

By SYDNEY OMARR

For May 10

ARIES (Mar. 21 — Apr. 19): Check tendency to be discouraged over minor setbacks. Overall results tend to be good. Neighbors, relatives co-operate. Fine day for pursuing projects, embarking upon short journey.

TAURUS (Apr. 20 — May 20): Money could now come your way . . . more details could spell profit — if you are aware. Break out of rut. Shake off tangle of red tape. Know that progress is due . . . take initiative.

GEMINI (May 21 — June 20): Day features high personal cycle. Innate magnetism works overtime. Opposite sex is impressed. Welcome change. Investigate. Give full play to intellectual curiosity.

CANCER (June 21 — July 22): Utilize diplomatic approach. Do not try to force issue. Be considerate. Applies especially where family is concerned. Make home a more harmonious, comfortable place. Start now!

LEO (July 23 — Aug. 22): Be perceptive. Obtain hint from Cancer message. Seek message . . . don't be satisfied with superficial indications. Highlight hopes, wishes. Co-operate with friends. Pursue new interests.

VIRGO (Aug. 23 — Sept. 22): Power of authorities rests on your side. Know and be confident. Your attitude sways events today. Let imagination roam. Money situation due to improve.

LIBRA (Sept. 23 — Oct. 22): Good humor aspect adds to greater knowledge. What puzzled in past is ironed out. Long-distance communication could spell success. Be aware, alert — and enthusiastic.

SCORPIO (Oct. 23—Nov. 21): Stress new goals in new directions. Highlight the original. Set your own pace. Those who work with you wait for signal. You can be a leader rather than a follower.

SAGITTARIUS (Nov. 22 — Dec. 21): Emphasis now on marriage, partnerships, relations with general public. Avoid tendency to brood. Look to future instead of past. Realize—dynamic action due — and works in your favor.

CAPRICORN (Dec. 22 — Jan. 19): Whatever you do today . . . do it wholeheartedly. Your friends, associates, co-workers keep a close watch. You will be called to account for actions. So . . . do your best.

AQUARIUS (Jan. 20 — Feb. 18): Your judgment may be marred by emotional considerations. Balance logic with imagination. Don't permit yourself to be pushed around. Weigh alternatives, possibilities. Be alert.

PISCES (Feb. 19 — Mar. 20): Within family circle there are problems. Don't be put down. Talk! Confide in those who helped you in past. Heed voice of experience. Keep mind open for new ideas.

If today is your birthday . . . you are independent, have original ideas, could be inventor. You start projects and will succeed once you learn value of "staying power."

General Tendencies: Cycle high for Gemini, Cancer. Spotlight next on Sagittarius: People react to your ideas. Know this and get going.

Announce New
Healing Substance...
Shrinks Piles, Checks Itch
Exclusive healing substance proven to shrink hemorrhoids...and repair damaged tissue.

A renowned research institute has found a unique healing substance with the ability to shrink hemorrhoids painlessly. It relieves itching and soreness in minutes and speeds up healing of the injured, inflamed tissues.

One hemorrhoidal case history after another reported "very striking improvement." Pain was promptly and gently relieved . . . actual reduction or retraction (shrinking) took place.

Among these case histories were a variety of hemorrhoidal conditions. Relief even occurred in cases of long standing, and most important of all, results were so thorough that this improvement was maintained over a period of many months.

The was accomplished with a new healing substance (Bio-Dyne) which quickly helps heal injured cells and stimulates growth of new tissue. Bio-Dyne is offered in ointment and suppository form called Preparation H.

In addition to actually shrinking hemorrhoids, Preparation H relieves and makes elimination less painful. It helps prevent infection which is a principal cause of hemorrhoids.

Just ask your druggist for Preparation H Suppositories or Preparation H Ointment (with a special applicator).

Satisfaction or your money refunded.

Want more out of Life?
Men & Women
WOULD YOU LIKE TO BE A MEMBER OF ONTARIO'S MOST EXCITING CLUB — A CLUB FOR THE AMBITIOUS. IT COULD LEAD YOU TO HAVING YOUR OWN BUSINESS, OWING TO A LIMITED MEMBERSHIP OF 200, WE CAN ONLY ACCEPT 20 APPLICATIONS IN YOUR AREA.
REPRESENTATIVE IN YOUR AREA
THIS WEEK
Universal Fur Club
BOX 127 STOUFFVILLE ONT.

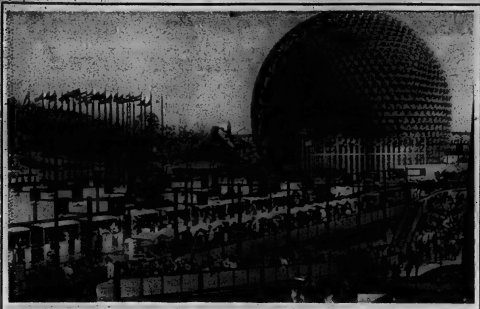

People, People, Everywhere

Crowds continue to pour into Expo 67 at a rate that confounds officials' first predictions. People fill the ramp to the mini-rail which is proving one of Expo's most popular attractions. The trains offer a scenic tour of the grounds. At the American dome (rear) visitors are passing through at the rate of about 50,000 per day. (CP Photo)

Strictly Personal

Miniskirt New English Banner

By SYDNEY J. HARRIS

LONDON — Stopping off here briefly, en route to Italy, one is inclined to inquire about the Common Market, the balance of payments, or the fate of the Wilson government.

But one does not. Rather, if one is a red-blooded American male of good health and normal vision, one simply stares in rude fascination at that delightful and ubiquitous phenomenon, the miniskirt.

The moment one steps off the ramp at the London Airport, it assails the eye, commands the attention, and disturbs the imagination. And the miniskirt, of course, is only the latest in a series of social revolutions that have utterly reversed the image of the English people in the eyes of the rest of Europe, and the world.

The English have long been notorious — especially among other Europeans — as a stuffy, priggish and hypocritical kind of people, honest and decent enough in their own way, but hopelessly inhibited and about as chic as a herd of water buffalo.

The mere thought of an Englishman shedding his sartorial and social reserve and vibrating with amorous intentions has been enough to send the average Frenchman or Italian into irrepressible gales of laughter, mingled with sobs of sympathy for that shaggy and repressed creature.

"But nowadays, the sandal is on the other foot, mon vieux. London has turned into the swinging capital of the world: Longish hair and Mod clothes are pandemic on young men from Brussels to Boston; Beatle - type music dominates Paris and Rome as much as America; and the miniskirt merely proclaims Victoria's cold, censorious eye.

Cyril Connolly once remarked that inside every fat man there is a thin man screaming to be let out. Likewise, one might say, inside every prig there is a bit of a libertine, and inside every lady a bit — or more — of a coquette. The Latins have long exploded this fact.

Now the English seem simply to have tired of their self-imprisonment, have burst their bonds, and resemble a gang of jolly inmates who have escaped across the moors to gather at some mad Druid festival. Not all of them, by any means — but enough to transform the sights and sounds of London.

The miniskirt, of course, is only the latest and most obvious sign of this revolution in mode, manners, mores, and (no doubt) morals; and I doubt that it implies any flagrant looseness on the part of English women. They are merely catching up with the rest of Europe — and, as we know, when you try to catch up, you have to run twice as fast to start with.

THE
GLEN BARBER SHOP
WESTGATE PLAZA
PHONE 962-0058
Now With 3 Barbers
Tues., Wed., Thurs., Fri. 9 a.m. to 7 p.m.
Sat. 8 a.m. to 6 p.m. — CLOSED MONDAY
— AIR CONDITIONED —
● Rick Adams ● Glen McIntosh ● Bill Robinson

Owner Of Pool Blamed

TORONTO (CP)—A coroner's jury Monday found Dr. Lloyd Davey and his wife negligent in the drowning of a six-year-old boy in their backyard swimming pool.

The boy's body was found in the pool in suburban North York April 3, after he had been reported missing.

Police photographs of footprints indicated the neighborhood boy entered the pool through an unlocked gate.

The jury said the doctor did not keep his pool locked as required by a North York bylaw. They recommended pools be drained in winter and that the chain-fencing around them be increased in height to six from four feet.

Eldest Andrews Sister Is Dead

LOS ANGELES (AP) — LaVerne Andrews, eldest of the singing Andrews Sisters, died of cancer Monday at her West Los Angeles home. She was 54.

Advertisers... Take Note
The Intelligencer
IS OFFERING A
Bonus Circulation Day
Wednesday, May 17
WHEN AN ADDITIONAL TWO THOUSAND COPIES OF THE PAPER WILL BE DISTRIBUTED TO HOMES OF NON-SUBSCRIBERS IN HASTINGS AND PRINCE EDWARD COUNTIES.
● REGULAR ADVERTISING RATES ● NO EXTRA COSTS
JUST A BONUS IN CIRCULATION FOR YOU
Present Daily Press Run ..... 16,300 Copies
Additional Bonus Circulation .... 2,000 Copies
TOTAL PRESS RUN ON WEDNESDAY, MAY 17th. 18,300 Copies
Please reserve additional Advertising Space as early as possible.
The Intelligencer
PHONE 962-9171

REMEMBER MOTHER WITH A GIFT FROM
METROPOLITAN
Mother's Day
SUNDAY MAY 14th
232-236 FRONT ST. — BELLEVILLE SALE BEGINS WEDS. MAY 10th
ASSORTED LICORICE CANDY
Allan's All sorts liquorice Candy.
Mother's Day Special 39¢ lb.
FINE ENGLISH BONE CHINA CUPS AND SAUCERS
An ideal gift for Mother's Day! 24 different designs to choose from.
Mother's Day Special 99¢
BLINKER PENDANT WATCHES
Assorted Swiss-made pendant watches in beautiful styles. Blinker models with sparkling dials. Gold colored metal case. Reg. $1.98
Mother's Day Special 9.95
"DESERT FLOWER" GIFT SETS
Contains: hand and body lotion toilet water
Mother's Day Special 1.93
BOXED TOWEL SETS
Mother's Day Special 1.89
BOXED PILLOW CASE SETS
Mother's Day Special 1.89
5 PC. DAMASK TABLECLOTH SETS
Mother's Day Special 1.99
14-OZ. PATTERSON BOXED CHOCOLATES
Assorted creams and maraschino cherries.
9.7¢ box
LADIES' WHITE AND STRAW SPRING HANDBAGS
1.99 - 3.99
HYDRACAL TABLE LAMPS
Complete with shade. Outstanding value. Excellent assortment.
Mother's Day Special 5.55
"COVER GIRL" SEAMLESS MESH NYLONS
First quality seamless mesh nylons. Stretchy Tops. Sizes: 8½ to 11. Latest shades.
Reg. 69¢ Mother's Day Pack.
Mother's Day Special 57¢ pair
LADIES' LINETTE AND BABY CORD SUITS & DRESSES
Assortment includes sleeveless dresses, short sleeve and sleeveless 2 piece suits.
Sizes: 12 to 20.
Colors: Navy, orange, gold, green and white.
Mother's Day Special 3.99 - 4.99
LADIES' ATTRACTIVE WALTZ GOWNS
A BEAUTIFUL GIFT FOR MOTHER
Cool Cotton crinkle waltz gowns. Dainty prints in assorted styles. Pink and blue. Sizes: S-M-L.
Arnel waltz gowns. Lavish lace trims at bodice. New pastel shades. Sizes: S-M-L. The ideal gifts. Mother's Day Special
YOUR CHOICE 1.99 EACH
ACETATE HALF SLIPS
A wide choice of styles and trims. Shadow panels. Also Go-Go, Mini lengths. Poor Boy designs. White and pastels. Sizes: S-M-L.
Reg. $1.00 Mother's Day Special
88¢
LADIES' MOHAIR CARDIGANS
Imported, hand knit. Wool, mohair and nylon blend cardigans in assorted fancy knit patterns.
Colors: Gold, Turquoise, Pink, Orange, Lt. Blue, Mint and White.
Sizes: S-M-L.
Reg. $5.99 Mother's Day Special 4.99
LADIES' FANCY BRIEFS
Rayon Tricot Briefs. Double crotch — Fancy assorted trims. Sizes: S-M-L. White and Assorted pastel colors. Stock up now at this low price.
Reg. 39¢ pair. Mother's Day Special 3 pairs for 1.00
COAST TO COAST-CANADIAN OWNED

THE INTELLIGENCER
Founded in 1834
Merged in 1930 with
The Ontario, founded 1870

The Intelligencer

THE WEATHER
Thursday: Sunny then clouding over with rain late in day. Low 32. High 55.

Authorized as Second Class Mail Post Office Department, Ottawa

BELLEVILLE, ONTARIO, WEDNESDAY, MAY 10, 1967

10c Per Copy

Martin Denies Truce Team Spies For U.S.

OTTAWA (CP)—The government stiffly denied Tuesday a journalist's claim that Canadians on the International Control Commission in Vietnam spy for the U.S.

In a three-sentence statement on the report by Gerald Clark, associate editor of the Montreal Star, External Affairs Minister Martin said Canadians "are not engaged in any clandestine or spying activities."

Mr. Clark, who spent two months in Southeast Asia, wrote the Canadians are "functioning as spies when they are supposed to be serving as international civil servants." Meanwhile Mr. Martin talks of a peacekeeping role for the commission.

His critical front-page Star story said the Canadians "are betraying their trust" by passing on first-hand observations of North Vietnam to U.S. intelligence. Effectiveness of U.S. bombing attacks and other items of military significance are handed over.

Members of the tri - partite commission have access to both North and South Vietnam. Their role was originally truce supervision following France's forced military withdrawal from Vietnam in 1954.

The Martin statement added that Canada, like the other two commission members — Poland and India—conducts a quasi-diplomatic task in the war.

That involves observation of local conditions and discussions with local authorities in both the North and the South in the course of normal commission activities.

Tim Raife, a CBC Ottawa correspondent who spent six months in Vietnam last year, said in broadcasts following the Star story it was no secret the Canadians co-operated with the Americans in Vietnam.

He recalled the head of the Canadian military mission on the commission took photographs and made tape recordings of a U.S. raid on oil dumps near Hanoi last June. They were passed to the Americans.

Copies of Canadian despatches from the North Vietnamese capital en route to Canada are given to the American embassy in Saigon.

But Mr. Raife said there is not much the Canadians can tell the U.S. of a strictly military nature about North Vietnam.

In Hanoi, Canadians are not allowed outside the city, although they can move fairly freely within.

Mr. Raife said that more than once Canadians told him they regarded their role as American spokesmen on the commission. They left no doubt their sympathies lay with the American cause.

Bertrand Russell's Tribunal Finds U. S. Guilty, as Expected

STOCKHOLM (Reuters)—The United States today was found guilty of committing war crimes in Vietnam on two counts by British philosopher Bertrand Russell's "war crimes tribunal."

The tribunal said that the United States was proved to have committed aggression in violation of international law and it also was guilty of bombing North Vietnam.

The tribunal's findings were based on the 1928 Kellogg-Briand pact under which the U.S. and France renounced war as a means of settling international disputes.

The judgment also invoked the United Nations Charter, the Nuremberg war crimes statutes and the 1954 Geneva agreements on Vietnam.

The judgment was a foregone conclusion. Even before it was issued an authoritative source said that the tribunal was ready to find the United States guilty on the two counts.

The source said that the judgment was based on decisions reached at a late conference of tribunal members Tuesday night.

As expected, the judgment came in the form of a concluding statement on the tribunal's hearings and did not prescribe a sentence.

A sentence was expected to be handed down when the tribunal reassess hearings here next October. The pattern for the sentence will follow the one established at the Nuremberg trials of Nazi leaders after the Second World War.

The jury — as its executive president, Jean-Paul Sartre, has called the tribunal — was deadlocked Tuesday night on the actual wording of the final statement, the source added.

The split appeared to be between members who wanted outright condemnation of the United States and other members who wanted a milder, British historian Isaac Deutscher, Yugoslav historian Vladimir Dedijer and American pacifist Dave Ellinger — who took a more moderate line.

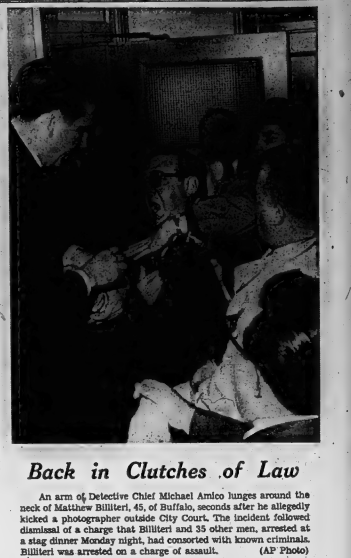

Back in Clutches of Law

An arm of Detective Chief Michael Amico lunges around the neck of Matthew Billiteri, 45, of Buffalo, seconds after he allegedly kicked a photographer outside City Court. The incident followed dismissal of a charge that Billiteri and 35 other men, arrested at a stag dinner Monday night, had consorted with known criminals. Billiteri was arrested on a charge of assault. (AP Photo)

Power Plant Inside of Hanoi One of Targets of Bombers

SAIGON (CP) — A powerful strike force from three U.S. aircraft carriers today bombed a MiG airfield just outside the North Vietnamese port of Haiphong and two of the city's thermal power plants, including one inside the city limits.

One navy Skyhawk jet was shot down by North Vietnamese gunners, the 338th American combat plane reported lost over the North. The pilot is missing.

The two power plants had been hit before April 20, but the raid on the Kien An airfield 5½ miles southwest of Haiphong was the first against that MiG base.

Fields at Hoa Lac and Kep, 20 and 37 miles respectively from Hanoi, have been bombed continually in the last two weeks.

A U.S. spokesman said the noontime raids had good weather and the pilots reported their bombs on target. However, there was no immediate assessment of bomb damage.

The war heated up in South Vietnam, too, as U.S. marines and North Vietnamese troops clashed again Tuesday in a blazing five-hour battle in wild hills in the extreme north of the country.

A U.S. military spokesman said 34 marines were killed and 19 wounded as the North Vietnamese engaged patrolling Americans, then vanished into the hills near mines northwest of the remote Khe Sanh marine base, near the demilitarized zone. He said the marines killed 31 Communists.

The battle brought to 784 the total of North Vietnamese troops killed in the Khe Sanh area since they fighting began there April 24, the spokesman added. At least 180 Americans have been killed and 769 wounded.

Sunday Deadline For Tariff Accord

BRUSSELS (AP) — Working under pressure of a Sunday deadline, cabinet ministers of the European Common Market assembled in Brussels today to discuss unresolved issues in the Kennedy Round tariff negotiations with the United States.

The tariff talks in Geneva recessed until Friday after William Roth, President Johnson's special representative, and Jean Rey of Belgium, the chief Common Market negotiator, failed to agree on a system for lowering U.S. tariffs on chemicals and on a worldwide grain agreement.

Roth and Rey did agree, however, on Sunday as the deadline for completion of the Geneva negotiations after Roth was reported to have threatened to walk out if progress was not made in 24 hours.

British Vessel Not Hit

HONG KONG (AP)—A British merchant marine officer said today American planes did not strafe the British freighter Dartford in Haiphong April 26 as claimed by the North Vietnamese.

The North Vietnamese news agency had charged that U.S. planes strafed the Dartford and wounded six Chinese crew members during an attack on the Haiphong cement plant.

"If the Dartford was hit, it was hit by North Vietnamese to spare firing at the American planes," said Barney Giles, second mate of the British freighter Ardrossmore, which arrived in Hong Kong Tuesday from Haiphong.

"We were berthed only two ships away from the Dartford at the time and had a clear view of what happened," Giles said.

Britain Will Fire Aden Commissioner

LONDON (AP) — The British government is going to fire its high commissioner in Aden, Sir Richard Turnbull, and appoint Sir Humphrey Trevelyan, former ambassador to Peking, Moscow, and Cairo, to replace him, high official sources reported today.

Turnbull, who has been high commissioner for the last 2½ years, now is in London and was reported to have urged Foreign Secretary George Brown to guarantee British protection to a coalition government in South Arabia that would include Arab nationalists.

This would require reversing the government's plan to withdraw all but a handful of British troops after Aden and South Arabia became independent in 1968.

Diplomatic sources said Brown and Turnbull had heated exchanges on the matter. The foreign secretary was reported to have taken the position that a United Nations presence would be the best guarantee against attempts by supporters of Egyptian President Nasser to take over the area.

Turnbull also has been accused of failing to help a UN mission which went to Aden last month, charged with trying to arrange for peaceful transition of the territory to independence. The mission returned to New York in a huff, charging that British officials would not cooperate with it.

Prime Minister Wilson discussed the situation in South Arabia today with Saudi Arabian King Feisal, who began a state visit to Britain Tuesday.

Feisal, locked in a struggle with Nasser for power in the Arab world, has made no secret of his desire for the British to crush nationalists in South Arabia who, with Nasser's backing, are trying to overthrow the British-backed federal regime. He also wants the British to protect the territory after it becomes independent next year.

THE WEATHER

Synopsis: In most eastern and northern sections of the province it will be mostly cloudy today. Southwestern Ontario will be more fortunate with sunshine and cloud prevailing. Southern Ontario and Central sections of the province will clear. Thursday a large low pressure system is expected. It will start warm air moving this way but with large clear masses and likely rain.

THE TEMPERATURES

	Max.	Min.
Today	55	36
Year Ago	49	27

No Action Planned

OTTAWA (CP)— Prime Minister Pearson told the Commons Tuesday the government plans no action "at this time" in the case of Steven Truscott, whose murder conviction has been upheld by the Supreme Court of Canada.

Replying to Stanley Knowles (NDP—Winnipeg North Centre), Mr. Pearson said he had discussed the case with Justice Minister Trudeau and Solicitor-General Pennell and it is "our intention to take no action at this time."

Former Greek Premier's Son Charged As Traitor

ATHENS (AP)—Andreas Papandreou was charged today with conspiring to commit high treason in the alleged Aspida plot to overthrow the Greek monarchy and make Greece a neutral, socialist state.

The charge was filed by the Athens investigating magistrate, Socrates Socratidis, after he questioned the 47-year-old son of former premier George Papandreou at the hotel outside Athens where he had been confined since the military coup April 21. The maximum penalty for treason is death.

The young Papandreou is accused of being a leader of the Aspida-Shield - secret organization of leftist army officers.

Lung Cancer Threatens U.S. Uranium Miners

WASHINGTON (AP) — Leo J. Gehrig, acting U.S. surgeon-general, said Tuesday that 339 U.S. uranium miners exposed to radiation in their jobs may die of lung cancer during the next 20 years.

"Little can be done to prevent deaths among those who have received an excessive radiation dose," Gehrig told the joint committee on atomic energy.

Gehrig said public health service studies show increasing lung cancer rates among miners with the highest level of radiation exposure. But he said studies of radiation effect were complicated because 74 per cent of the miners smoke cigarettes.

Gehrig said some 10,000 U.S. miners worked in underground uranium mines prior to Jan. 1, 1967.

Fearing Blood Transfusion, Girl, 15, Flees Hospital

VANCOUVER (CP) — Police launched a widespread search early today for a 15-year-old girl who fled from a hospital Tuesday night after refusing blood transfusions for religious reasons.

Miriam Myllymieni of Penticton, a Jehovah's witness, was in St. Paul's Hospital as a ward of the British Columbia Children's Aid Society pending the outcome of a lengthy legal battle over her rights to refuse a transfusion.

Miriam's mother, Dorothy Myllymieni, who also objects to her daughter receiving transfusions, brought an action in B.C. family court challenging custody of the Children's Aid Society.

The girl's blood count was reported low and her condition serious in bulletins issued by police. She is suffering from a kidney disorder and was due to receive a transfusion Tuesday night or early today.

Miriam has said she would rather die than submit to a transfusion.

"I do not think the situation is as desperate as some people are making it out to be," said Tony Pantages, the girl's lawyer. "This is a serious religious problem with the girl. I don't know what other provocations there were."

Mr. Pantages indicated he talked to the girl after she left the hospital amid visiting hour crowds.

Today's Chuckle

The modern girl needs only two friends — one to talk about and one to talk to.

News Briefs

TORONTO (CP) — Norman Hambley, a 40-year-old Sarnia policeman, won $3,424 in the Ontario Court of Appeal Tuesday for injuries he received when a pursued car smashed into his parked cruiser at a roadblock Feb. 8, 1963. The court reversed an Ontario Supreme Court decision denying the policeman compensation because he was voluntarily assuming risk of injury when he used his car to form a roadblock.

* * *

TOKYO (AP) — Several hundred thousand peasants were reported today to have fought backers of Mao Tse-tung in Szechwan province and more than 10,000 persons were said to have been killed or wounded in the last four weeks.

* * *

TORONTO (CP) — President Franz Josef of Austria Tuesday made a semi-private tour of the Niagara Peninsula and watched a Hamilton plant produce steel with a process developed in his country.

* * *

OAKVILLE, Ont. (CP) — A pair of Holstein heifer calves sold Tuesday for $17,000 and $13,000 at the production sale of the herd of Agro Bros., of Hamilton, Ont. Buyer of both calves was R. R. Dennis of Oak Ridges, Ont.

* * *

DA NANG (AP) — Philippa Schuyler, American Negro concert pianist and former child prodigy composer, was killed Tuesday in the crash of a U.S. army helicopter evacuating South Vietnamese children to Da Nang.

* * *

ATHENS (AP) — The ruling military government issued a directive Tuesday aimed at keeping tourists with beards and long hair out of Greece. The order forbids "dirty and shabbily dressed persons" from entering the country unless they have a minimum of $80. Persons with long hair and beards must get haircuts and shaves.

Dancer of the Airways

Bell Aerosystem's Tri-Service X22A, which flies vertically as well as horizontally, danced, leaped and pirouetted in the air Tuesday on its first public flight test over Niagara Falls. (AP Photo)

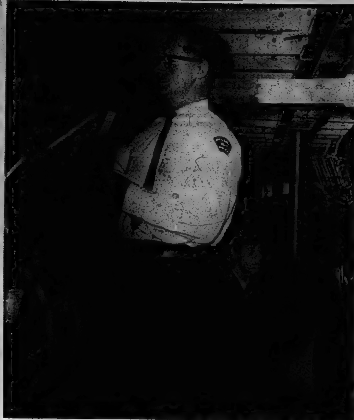

Police Prepare for Auction

Constables Harry McKee and Frank Hall of the Belleville Police Department tag bicycles and tricycles in preparation for the auction sale of unclaimed articles Saturday in the police garage.

Always Apply Safety Principles In Plants Advice Given Meeting

"You must exert your energies to see that all employees are kept free from accidents and injuries". These were the words of J. A. Fletcher, General Industrial Safety Manager for Massey - Ferguson Ltd., when he spoke to members of the Industrial Accident Prevention Association at Tops Motor Hotel last evening.

The guest speaker told members that the employee must be convinced that he is working unsafely when new programs come into effect. "It is not enough to post a sign on the bulletin board, the employee must become personally involved if the changes are to be successful", Mr. Fletcher said.

Mr. Fletcher said the purpose to exchange ideas. "In this way a to excange ideas. "In this way a better job of accident prevention can be successful when we return home".

He told members that the success or failure of the meeting is entirely dependent on what the members would do when they returned to their individual plants. "Success can only be achieved when you apply safety principles in your day to day business," he said.

Mr. Fletcher pointed at members and asked if their safety programs were acceptable to the employees. "An average worker doesn't care about company policy," he said, "he must be sold on the idea that a safety program can be to his benefit."

WORKERS MUST PARTICIPATE

The speaker told members that they must let employees participate in safety plans and policy so that he the worker, will understand his personal involvement and what a successful program can mean for him. "The answer to the problem is the foreman or safety officer who will explain changes to workers and let them participate," he said.

Mr. Fletcher explained that workers in factories were a most important asset and that time lost through careless safety measures could be costly to the business enterprise.

"More than 10,000 Canadians will die as a result of accidents this year and it is now time to do something concerning the safety measures in your plant or operation," he said.

Prior to adjournment, chairman Howard Graham of Northern Electric Ltd. thanked H. Corby Ltd. for their co-operation in the day long seminar. The members toured the Corbyville plant yesterday afternoon.

Elected chairman for the coming year was Ronald Moon of Corby's. He thanked members for the honor and closed the meeting with the hope that all members would be on hand for the fall meeting.

STARES AT DESERT

The Great Sphinx of Egypt is 70 feet high, 150 feet long and has a face 14 feet wide.

SUPER SPECIALS
ALL THIS WEEK
at GEEN'S

BRECK SHAMPOO 12-oz. Value — Special $1.24	RIGHT GUARD DEODORANT — 89c size 69c
FEENAMINT — 59c size 47c	FACELLE 200's — Special 2/35c
POLIGRIP — 89c value 77c	HUDNUT HAIR SPRAY — $1.89 value 88c
ANACIN 60's — Reg. 98c 77c	SHULTON SPRAY COLOGNE — Special 1.11
GLEEM TOOTHPASTE — $1.19 size 88c	KOTEX 12's — Special 2/88c

NOXZEMA SKIN CREAM, $2.49 value ... 1.99

EXTRA SPECIAL!
TAKE MOTHER'S DAY PICTURES IN COLOR!
Kodacolor Size 620, 127, 120 .... $1.33
Kodacolor Size 126 .... $1.45

Geen's SUPER-SERVICE Prescription Pharmacy
THE HOME OF SUPER SAVINGS
PHONE 962-4551 — FREE DELIVERY
ON ORDERS $1.50 AND OVER
OPEN EVENINGS TILL 9 P.M.

Religion and Mental Health

Trinity United Church
Reslin
(Last in a Series)

By Rev. G. A. Southall

Religion at best, and mental health, are in many respects synonymous. Both point to the well-being of the total person. The Judaic-Christian religions in particular have always been interested in what we today call mental health, what religion calls the wholeness of the person.

Through the ages there have been wise men of religion whose comforting touch and understanding words have invited mental health, although they might not have interpreted their labors in this way. Religion can and does help to produce and enhance mental health.

In spite of the above, however, we must in honesty confess that religion has not always led to mental health. The great American philosopher, William James, pointed out that religion itself may become warped or, as he said, "unhealthy."

He is right.

Whenever religion is synonymous with superstition and outward show, whenever religion tells God rather than listens to God, whenever religion coats stickness and gimmickry with piety, or promises simple solutions to complex problems, religion can open the door to disillusionment, shattered faiths, broken hearts, confused minds — to mental breakdown, rather than mental health.

But when religion means love, when religion encourages honest confrontation of difficulties with hope, when religion teaches the dignity of every person, when religion invites a basic optimism for life, when religion reaches out rather than staring in, when religion affirms a God who says "I'm for you!", when religion forgives and is forgiven — when religion, in short, is true religion, then mental health is bound to be one of its richest blessings.

Centennial Calendar

TRENTON — Centennial events to watch for in May:

May 16: The Children's Museum Theatre will present The Tinder Box in the high school. Arrangements by the XI Beta Mu Chapter of Beta Sigma Phi and the medical wives.

May 17: "Pion-Era" at King Street United Church. Lunch and supper and antiques for sale.

Around the middle of May, the Girl Guides and Rangers will visit homes in Trenton to encourage flower planting in Centennial Park. The girls wil sell Centennial crests to further this project.

May 20: Trenton and Belleville will host the Golden Centennaires a precision flying team, at the Canadian Forces Base. Three bands will be in attendance: there will be displays of sky diving.

May 22: Soap box derby on King Street, starting at 1 p.m.

May 24: Gala opening of United Service Clubs' swimming pool at high school.

May 26: 1867 supper, under the auspices of St. George's Anglican Church.

May 27: Centennial ball at the community gardens, sponsored by the Progressive Conservative ladies. Costumes.

May 30: Centennial prayer breakfast, sponsored by the Trenton and Belleville ministerial associations. By invitation only.

Unclaimed Articles to Be Sold

The Belleville Police Department will be holding its bi-annual auction sale this Saturday in the Police Garage. The policemen are offering all the unclaimed articles that have accumulated in the last two years.

A collection of 35 bicycles, tricycles, tires, hubcaps, milk-cans, gas cans and even a wooden cane and brown umbrella will be auctioned off.

Cameron Bunnett will be the auctioneer.

Obstructing Policeman Is Costly

TRENTON — "A policeman doing his duty represents society and anyone opposing him opposes society," Magistrate R. C. Jackson told Dennis Tripp, charged with obstructing an officer, in Trenton court Tuesday.

Constable Mark Holden told the court Dennis Tripp had tried to pull him away from Tripp's brother Larry as the officer and Constable Norman Mallory attempted to shove the protesting youth into a cruiser.

Tripp was reported to have said: "You're not taking my brother to jail."

On the stand, Tripp couldn't recall saying anything to the officer and said he grasped Constable Holden's arm in an attempt to "Get his attention and find out why my brother was being banged around."

"An officer shouldn't have to wrestle with the whole family when one member of the family is arrested," commented the magistrate, "$40 fine and $7.50 costs."

Special
FOR
Mother's Day
MAY 14th
Elizabeth Arden
BLUE GRASS
- FLOWER MIST WITH GIFT ATOMIZER .. $3.50
- DUSTING POWDER WITH GIFT PERFUME ... $3.50
- FLOWER MIST WITH GIFT PERFUME ... $3.50

DUFF'S - DRUGS
"Your Friendly Store"
Phone 968-7928

Life Saver

Rescue Units' Role Told

"The Search and Rescue Organization saved 847 lives in the three-year period from 1964 to 1966," RCAF Sqdn. Ldr. G. R. Stockwell told the Belleville Kiwanis Club at their luncheon meeting yesterday.

Sqdn. Ldr. Stockwell briefly outlined the history of the Search and Rescue Organization. In 1947 a rescue unit was linked with the Air Force. The unit was responsible for all flying incidents.

In 1951 the unit was given the responsibility for marine rescue as well as accidents in the air.

At present, the Search and Rescue Organization searches for missing people in boats and hunters and fishermen, and initiates mercy flights for specific emergencies.

"We had 959 mercy flights during the period from 1964 to 1966," stated Sqdn. Ldr. Stockwell.

The rescue unit offers assistance during landslides, forest fires and other natural disasters, offers air coverage for special flights by royalty and dignitaries, and receives reports of Unidentified Flying Objects.

The Search and Rescue Organization is divided into four areas, the Atlantic Area, the Eastern Area, the Western Area, and the Pacific Area. There is a Rescue Co-ordination Centre and a Rescue Unit in each area.

"There are at least four aircraft in each unit. Still we are able to get any aircraft in the military if we need it."

There is direct co-ordination between the rescue unit and the Coast Guard and the United States and Canada often work together on a rescue mission.

Sqdn. Ldr. Stockwell suggested that the Search and Rescue Organization could work more effectively if anyone flying in an aircraft or travelling by boat would let someone know where he was going, when he arrived, and when he deviated from his course.

"We anticipate a busy year," Sqdn. Ldr. Stockwell said.

New Admissions Policy For Queen's University

Queen's University has announced that it will confirm admissions for students of high academic standing by the end of May.

In the past, the university granted only provisional admissions before the results of the departmental examinations were known.

The new admissions policy, announced today by Principal Dr. J. A. Corry, will apply to students seeking to enter the first undergraduate year in the faculty of arts and science, the faculty of applied science, the School of Physical and Health Education, and the School of Business.

Dr. Corry said the university would confirm the admission of the student who is completing senior matriculation in one year, who has a very good academic record - "generally above 70 per cent", and whose ability is confirmed by the confidential report from his school principal.

Queen's will continue to give provisional admittance to the students "in accordance with past practice," Dr. Corry said.

Students admitted under the early confirmed admissions policy will be required to complete their secondary school studies and to write the examinations in those subjects which they are offering for admissions.

"Their admissions will not be prejudiced, however, by the results of these examinations," Dr. Corry commented.

He said the new policy should lessen the tremendous work load which normally falls on the registrar's office staff during July and August, as well as giving an early assurance to the good student.

Highway Will Be Resurfaced

Reconstruction work on a five-mile strip of Highway 2 between Shannonville and Marysville, will begin June 1.

The contract — for $277,000 — was awarded to Dibblee Construction, of Ottawa.

It involves more than a mile of construction with the remaining distance being resurfaced.

The contract award was confirmed today by Clarke Rollins, MPP Hastings East.

Home Inspection Plan Will Start on Monday

Commencing next Monday, May 15, the Belleville Fire Department will resume the home inspection program which was started last year.

Fire Chief Ted Post said that resumption of the home inspection program would commence simultaneously on the East and West Hill sections of the city. On the East Hill inspection crews will start in the area east of Farley Ave. to the Haig Road and south to the Bay from Bridge Street.

On the West Hill the starting area will be from Catherine Street north to Moira Street.

The fire chief emphasized that inspection of home is entirely voluntary on the part of the owner.

"Owners may either refuse permission or welcome the inspection crew," the chief said, "but it is to the benefit of the home owners to co-operate."

Inspectors will look in the basement, garage and back yards, having an eye particularly for faulty wiring or rubbish which might create a fire hazard.

Chief Post said inspectors last year met with splendid co-operation on the part of home owners.

"We were happy with the reception we received last year and are hoping for the same co-operation this year," he said.

Last year's inspection program was cut off short because of holidays and inclement weather but brief as it was it paid off.

Not only did the inspections turn up a few fire hazards, but the program had the psychological effect of encouraging others to clean up their premises.

In any event the result was fewer home fires in the city.

Firecracker Bylaw to Be Enforced Says Fire Chief

Its getting near firecracker time again.

And in the interests of safety, Fire Chief Ted Poste asks that there be strict observance of the city's bylaw governing the sale and use of firecrackers.

For instance it's illegal to sell firecrackers of any kind to a minor. This does not apply to parents supplying firecrackers to their own children for use under their supervision.

In the case of a public display of fireworks a permit from the fire chief is necessary.

The bylaw also makes it illegal for lighted fireworks to be thrown from a moving vehicle or discharge fireworks on a public street or in any area with high fire hazard.

The fire chief stresses this is particularly important as in two instances in as many years serious fires in the downtown area through indiscriminate use of firecrackers have been narrowly averted.

A penalty of up to $300 for each offence is provided for persons convicted of a breach of the city bylaw.

Fallout Protection Survey Being Carried Out by EMO

The Federal and Provincial Emergency Measures Organizations are carrying out a survey to determine fallout protection available in all buildings in Canada, except private homes. The portion falling within the Quinte Area will commence 15th May 67.

The Department of Public Works of Canada has trained special crews to conduct the survey. These crews will be measuring the physical dimensions and the materials used in the construction of each building. They will also record shelter factors such as ventilation, water, electric power and space above and below ground.

It is not the intention to designate buildings as shelters or to consider building alterations to bring the building up to acceptable shelter standards. There will be no interference with building occupants and a minimum of questions will be asked.

All survey staff have been provided with identification cards which will be shown to owners upon request. Honorable A. A. Wishart, Provincial Minister in charge of Emergency Measures for Ontario, has solicited the co-operation of all citizens for this survey. The survey results will eventually be made available to Provincial and Local Emergency Measures Organizations.

Your kind co-operation in making it possible for us to carry out this survey is greatly appreciated. If you require more information, please phone the Emergency Measures Organization, Quinte Area, 163 Dundas St. E., Belleville — Telephone No. 692-9455.

BIRTHS

CORRADI — Mr. and Mrs. James Corradi (nee Virginia Smith) are happy to announce the arrival of a son, Timothy Eric, on Sunday, May 7th, 1967 at The Canadian Embassy Ankara, Turkey. Weight 8 lbs. 6 ozs. Proud grandparents Mr. and Mrs. Jim Corradi and Mr. and Mrs. Barney Smith.

DEATH

COLDEN, Mr. John Edwin (Ted) — Of 33 Bongard Cres., passed away on Wednesday morning May 10, 1967 at Belleville General Hospital. Dear son of the late Mr. and Mrs. Samuel Colden. Dear brother of Thomas H. Colden, Belleville, Mrs. Harry (Elizabeth) Firth, Belleville. Predeceased by Arthur and Hannah May Jenson. In his 44th year.

Mr. Colden is resting at the John R. Bush Funeral Home, 80 Highland Ave. Funeral service will be held on Friday May 12 at 10 a.m. in the Chapel. Capt. Jim Dwyer officiating. Interment in Belleville Cemetery.

My10-2t

DONEHUE, James E. — Of Madoc Ont., at his residence on Wednesday morning May 10 1967. James E. Donehue, dearly beloved husband of Mildred Ramsey. Dear father of Mrs. L. (Eileen) Woodcox, Stirling, Mrs. B. (Gwen) Post, West Huntingdon, also surviving are five grandchildren, in his 86th year.

Mr. Donehue is resting at the MacKenzie Funeral Home, Madoc, where funeral service will be conducted on Friday May 12 at 2 p.m. Rev. V. Tnoer officiating. Interment in Hazzard's Cemetery.

My10-2t

WOOD, Thomas John — At the Belleville General Hospital on Tuesday, May 9 1967. Thomas J. Wood of Northbrook, Ontario. Beloved husband of the late Elizabeth Lalonde in his 84th year.

Funeral will take place from the W. M. Bush Funeral Home, Tweed, on Thursday, May 11 to St. Paul's Anglican Church, Flinton. Interment in Flinton.

VALLEAU, Barbara Eleanor — On Tuesday, May 9, 1967 at her home in Wellington. Barbara Eleanor Coukell wife of the late Frank Valleau of Trenton, beloved mother of Viola, Wellington, Meta (Mrs. (Reverend) D. M. Smith) (deceased) Campbellford and Arthur of Aurora, in her 82nd year.

Resting at the Ainsworth Funeral Home, Wellington. Funeral service will be held Friday, May 12th, at 2 p.m. Reverend Mr. N. Truax officiating. Interment in Mt. Evergreen Cemetery, Trenton.

IN MEMORIAM

McCOMBE — In loving memory of a dear brother John McCombe who passed away May 10th 1966.

The blow was great, the shock severe,
We little thought his death so near,
Only those that have lost can tell,
The sorrow of parting without farewell.

—Lovingly remembered by sister Edna brother Delbert, brother-in-law Don and sister-in-law Jean.

HAIGHT — In loving memory of a dear father, William Lester Haight who passed away May 10 1962.

The world changes year to year,
And friends from day to day,
But never will the one we loved,
From memory pass away.

—Sadly missed, the Haight family.

CARDS OF THANKS

We would like to thank our family, friends, neighbors and relatives for their lovely cards and gifts which we received on our anniversary.

Mr. and Mrs. Richard Fleming, R. R. 1 Crookston.

Negotiations With Teachers Continuing

E. Arnold Orr, superintendent of the Bay of Quinte High School Board reported this morning that contract negotiations with teachers are continuing and agreement is expected in the near future.

The contract will cover the 1967-1968 teaching year.

RISING IN SILENCE

The first electric elevator was installed in New York in 1889.

WATCH
For the opening of
BOOTH'S
NEW COLOR TV AND MUSIC ROOM
Featuring
LOWREY ELECTRIC ORGANS
MASON & RISCH PIANOS
COLOR TV & STEREO BY
Electrohome - Admiral - Philips - Motorola
Watch for Opening Announcement And
FREE OPENING PRIZES

Gifts for Mother
NEXT SUNDAY IS MOTHER'S DAY

DUBARRY'S - SEVEN WINDS COLOGNE $2.00	SHULTON'S FRIENDSHIP GARDEN DESERT FLOWER DUSTING POWDER AND COLOGNE $2.75 for $2.00
TAJI 'THE PERFUME THAT LASTS' Sheer Taji ...... $3.50 Trial Size $1.00	YARDLEY'S COLOGNES $2.00 and $2.75
HELENA RUBENSTEIN'S "EMOTION" EAU DE PARFUM PARFUM MIST DUSTING POWDER	YARDLEY'S SOAP 3 CAKES $1.95 for $1.45

OF COURSE YOU WILL WANT A BOX OF "LAURA SECORD" CANDIES FOR MOTHER
SEE OUR MOTHER'S DAY CARDS
DOLAN THE DRUGGIST
DIAL 962-3406 FREE MOTOR DELIVERY

"LIKE THIS . . ." "YES . . . EXACTLY!" "ONCE MORE . . ." " . . . WITH FEELING"

Verna Patterson acts out dramatic points at Forum Players' rehearsal.

Forum Players Debut

The curtain doesn't rise this week on the ventures of Belleville's newest theatre group.

In fact, the front curtain becomes a static backdrop to an evening of four one-act plays with which Forum Players makes its first bow at St. Thomas' parish hall.

The players are presenting their program of pocket productions — in theatre-in-the-round style — as a result of hi-levels extending from the proscenium of the hall's stage.

The group was formed a couple of months ago with funds from St. Thomas' church education fund and has spent about $100 on initial construction and production costs.

It aims at the presentation of modern plays in a modern style, with a emphasis on the experimental.

The selection for its initial presentation comprises two vignettes by Tennessee Williams — The Lady of Larkspur Lotion, and This Property is Condemned; George Kaufman's The Watch, and Purgatory, by W. B. Yeats.

The players, now in the final stages of rehearsal, run Friday and Saturday nights.

Obituaries and Funerals

MRS. HERBERT BATEMAN (Marmora)

Following several weeks illness, Annie Bateman passed away in Riverside Hospital, Ottawa, on Friday, May 5th, 1967 in her 80th year.

Born and educated in Denbigh she was a daughter of the late Andrew Armstrong and the late Elizabeth Grant. Mrs. Bateman had resided in Marmora for a number of years and a member of St. Andrews United Church. She was predeceased by her former husband Walter Lowery and is survived by Mr. Bateman, and her family, Mrs. Harold VanNess (Rose) of Northbrook, Mrs. Bud Lane (Olive), Oshawa, Mrs. Dean Turcotte (Myrtle), Picton, Mrs. Doug Dukoff (Dorothy), Toronto, Mrs. Orval Clouthier, Harry and Leslie Lowery of Marmora, Jack Lowery of Oshawa. She was also a sister of Mrs. H. Hunter (Charlotte), Peterborough, Sam and Hugh Armstrong of Northbrook and Andy Armstrong, Cloyne, and twenty-two grandchildren, 15 great grandchildren. Two daughters Hazel and Tilly predeceased.

The funeral was held on Monday from Howden's Funeral Home, Cumberland United Church for service with Rev. D. Miller officiating. Interment was in St. Andrew's Cemetery. Bearers were grandsons Walter VanNess, Walter, Gary and Wayne Lowery and Glenn Drysdale, Ronald Hughes.

PERCY LUCAS

MARMORA — The death occurred suddenly at Kingston General Hospital on Friday, May 5th, of Percy Lucas, well known resident of Marmora R. R. No. 2.

Deceased was born and educated in Marmora Township a son of the late John Lucas and his wife the late Christine Robertson. He was in his 83rd year and was an adherent of the United Church. He was an employee of Deloro Smelting and Refining for a number of years and a farmer.

Surviving are his wife the former Violet Wiley, and eight children, Glenn of St. Theresa, P.Q.; Clara, Mary, Judy, Joan, Wayne, Jimmy and Terry all at home, also sisters, Mrs. Lee Provost (Annie), Marmora, Mrs. J. George (Helen) Belleville, Miss Pearl Lucas, Toronto, Miss Gladys Lucas, Marmora and brothers Earl, Peter, Owen of Marmora and ten grandchild. One son John predeceased a few weeks ago and one brother Alex predeceased.

The funeral was held on Monday, May 8th at 2 p.m. from St. Andrew's United Church, St. Andrew's United Church. Rev. Douglas Miller conducting.

Interment was in Marmora Protestant Cemetery.

The bearers were Dermont Bedore, Wilfred Crawford, Clayton Smith, Orland Towns, Gordon Jones, Alfred Hubble.

JOHN EDWIN (TED) COLDEN

John Edwin Colden of 33 Bongard Crescent died Wednesday of the Belleville General Hospital. He was in his 44th year.

Born in Belleville, he was the son of the late Mr. and Mrs. Samuel Luther Colden. He lived in Belleville all his life. Mr. Colden was an assembler at Stewart-Warner for 23 years. He was a member of the Salvation Army and an associate member of Branch 99 of the Canadian Legion.

Mr. Colden is survived by one brother, Thomas H. Colden of Belleville, and by one sister, Mrs. Harry (Elizabeth) Firth of Belleville. He was predeceased by one brother, Arthur, and by one sister, Mrs. Hannah May Jones.

Resting at the John R. Bush Funeral Home. Service in the chapel on Friday.

CHARLES GRANT MITCHELL

The funeral service for Charles Grant Mitchell was held Tuesday from the John R. Bush Funeral Chapel. Rev. William Lamb officiated, interment was in Belleville Cemetery.

The bearers were Douglas Robinson, Sandy Morris, William Morris, William Aker, George Robinson, and Milton Aker.

Won't Withhold Care to Needy Reaction of Local MD Association

District doctors don't foresee themselves refusing service to patients in need in the event of any professional reaction against medicare enforcement.

At the same time, the Ontario Medical Association in drafting a strike plan is merely "contemplating possibilities" for any future political negotiations over medicare, Dr. John Hartt, president of the Belleville General Hospital medical association said today.

The doctor's comments came in the wake of yesterday's OMA announcement it quality or quantity of medical was preparing a strike plan to meet any future contingency — not an immediate crisis.

For Story See Page 25

An OMA council session in Toronto was warned the federal government, if it introduced medicare, would invariably be forced to control the program's costs.

"I think generally speaking, that the local profession would be in favor of any reasonable regulations to

service," Dr. Hartt said today.

"But I think these services in the minimum would penalize patients. If they maximize them too much they would certainly penalize the profession," he added.

The OMA action sought to guarantee any future negotiations would be "sensible and reasonable."

"I think most of us feel these regulations and negotiations won't be sensible or reasonable if political expediency entered the picture," said Dr. Hartt.

"Frankly, none of the doctors in the local profession I've talked to, can reasonably imagine themselves withholding services to patients in need."

Apple Blossom Festival Week For Ameliasburg Announced

AMELIASBURG — Council law authorizing a levy of one-last night proclaimed the week quarter of one mill on the township farm assessment for the of May 15 to 22 official Apple Farmer's Federation as provided for by the Ontario Municipal Board regulations. Council Blossom Festival Week for the township. In making the announcement Reeve George Cunningham urged residents to undertake a special effort to clean up and paint up for the occasion.

The Festival is being held at Harold Bonter's farm on the Redoersville road on Sunday, May 21, with a program of interest starting with an interdenominational church service outdoors commencing at 11.00 a.m. Among the distinguished visitors expected to attend is the Minister of Agriculture the Hon. William A. Stewart and his wife.

On Friday night preceding the main event the Central committee is holding a ball at Kente area public school. On Saturday entries in the apple pie baking contest will be judged at Albery church.

Council also decided to take action on complaints registered by Elwa James and Norm Kincaid. The former asked for a clean-up of the south side of the narrow road between Bryant's sideroad and Ostderdock's hill. Mrs. Kincaid reported flooding from run-off water affecting her side of the narrow road.

Township clerk William Nightingale was instructed to prepare a bylaw calling for restrictions on the sale of fireworks. Hereafter merchants will be breaking the law excepting during the week of May 24.

Council accepted a tender submitted by Alton Hadley of Belleville ($12,621) in competition, for supplying a new tractor equipped with front loader and back hoe according to government specifications.

Local 334 of the Ontario Farmer's Union sent a delegation to council last night with a request for council to authorize a grant or a loan on behalf. A council spokesman pointed out he understood the Union had no bylaw in his constitution to legally request a grant and in respect so a levy the township solicitor would have to investigate and advise before council ruled on the case.

Later council adopted the second and third reading of a by-

law covering assessment. At the time council emphasized the Federation would be responsible for the collection of the levy and farmers would not be penalized for non-payment.

Council is giving consideration to rezoning Peche Point and the former Cecil Blakely property, Lots 107, 108 and 109 in the Third concession. The Ontario Municipal Board will be asked to approve a bylaw seeking the change of the two locations from agriculture to summer cottage development and trailer camp. Sub-divisions are planned by both parties requesting variation of the land use authority.

Had Client For Purchase Says Lawyer

PICTON (Staff)) — Picton lawyer, William Lane, a member of Prince Edward District High School Board, said at Monday night's school board meeting that he had written a letter to Picton Town Council advising he had a client interested in buying the Picton Armouries prior to it's recent sale to Standard Trust Company. The matter came up while some members of the school board were debating the purchase of some electronic equipment for the school which had not been budgeted for this year. Mr. Lane said the letter was sent on the town, or at least it should have been, long before the announcement of the sale. He indicated the Armouries sale was not handled properly and should have been done by public tender.

"there is any give and take" in the dispute.

And, he added, after that if a hard decision is taken on give-taking, the hospital becomes more will be contacted "before implementation."

Napanee Quarrel Points Up Problem Nurses Have in Disputes: Official

NAPANEE — The Registered Nurses Association of Ontario still is walking reaction to its warning of grev - listing against the Lennox and Addington County General Hospital here.

L. B. Sharpe, head of the RNAO's management - personnel department, said in Toronto today he expects to make contact with hospital administration officials in the next few days.

Saturday, the association threatened to place the hospital on its grey list unless the board of governors rejoins the three nurses involved in a controversy over administration procedures.

Effect of the grey list would see RNAO - registered nurses decline to accept employment at the hospital.

Mr. Sharpe intimated the step is taken reluctantly by the RNAO.

"We don't like to grey list a hospital, "he said.

At the same time, it pointed up an Ontario - wide dilemma caused by the fact nurses in mainly rural areas have representation inside the province's hospitals.

Generally, if nurses wish to air grievances they are without an official group spokesmen and the situation often brings personal problems.

"There's a deplorable lack of mechanism for handling problems of this kind — and the situation at Napanee demonstrates that dramatically," said Mr. Sharpe.

Nurses should be able to represent their position through some "collecting unit", he said, "without fear of personal repercussions."

The Nurses Association of Belleville General Hospital — formed after a three - month vacancy there last Fall - resembles the mechanism needed elsewhere, said Mr. Sharpe.

However, the Belleville group was still in the "formative" stage, he emphasized.

What the RNAO is endeavoring to organize is a representative body that would include head nurses and supervisors, Hospital administrations, however, list these as management personnel.

Mr. Sharpe said the RNAO will discuss the Napanee situation again this week with hospital officials to see if

New Visual Aid Equipment Is Endorsed

PICTON (Staff) — Members of the Collegiate School Board voted unanimously in favor of new visual aid equipment but split on whether they should actually buy it. A lengthy debate arose when the matter was introduced by Clare McFaul, Hillier's representative on the board and chairman of the property committee.

Mr. McFaul read a report from the Ampex Company, a firm specializing in electronic equipment, outlining a program to bring the school's audio-visual equipment up to date. The report also offered a package deal to the board in the form of one new video tape recorder, a new playback machine and two new cameras, with a total price of $5,719. A vote was finally taken on how many thought the equipment was necessary and it carried unanimously. With some questioning the price and whether the board could afford the deal a motion was finally passed that the administrator write the firm asking for a revised price on a smaller package without the cameras along with any possible trade-in and also investigate any grants available toward the purchase of such equipment.

Most Teaching Positions In Schools Now Filled

School board authorities in the Belleville area reported today that most teaching positions for the 1967-68 year have been filled although several vacancies exist in specialized fields.

The superintendent of the Bay of Quinte School Board, E. Arnold Orr, said that increased enrollment in the school system will necessitate the hiring of 12 extra teachers. "At the present time we have filled most vacancies although we are looking for six specialists," he said.

Carl J. Casey of the Belleville Separate School Board still has four staff vacancies. He claims the situation has improved over previous years and many applicants available for the 14 positions which were available on the 63 teacher staff.

The situation is much the same in the Belleville Public Schools where Inspector Jack M. Cousins says the number of graduates from teachers college, from the local area, is a lot better than in previous years. The public school board needs six teachers and two or three specialists, at the present time.

Enrollment in Belleville schools is expected to increase next year with the Bay of Quinte School Board expecting the number of pupils to reach 4,000. The Belleville Public School Board expect enrollment to jump from 3,250 to 3,400 while the separate school board is also expecting a minor increase.

Most of the specialized teachers are required in the fields of French ,art, mathematics, commercial and nursing.

Carman Basilio Will Attend Sports Dinner

PICTON — Among the many sports celebrities who will be in Picton for the Sports Dinner on Friday night is Carman Basilio, former world champion welterweight and middleweight boxer. The Sports Celebrity Dinner is being held as a major sports attraction for Centennial year. Other names to attend this event are Red Storey who will be one of the top speakers, Milt Dunnell, Bobby and Dennis Hull, Red O'Quinn and Russ Jackson. Bob Wilson, Vic Bagnall, Lord Athol Layton, Syl Apps and many others will attend the dinner of champions hosted by Picton's Mayor H. J. McFarland and the executive of the Quinte Macs Hockey Club. Tickets for the event have been going fast but it is understood there are still a few left.

If You're FUSSY about flavor and quality

Choose Wilson's GINGER ALE

Elizabeth Arden
FOR THE FINEST IN COSMETICS
KELLY'S DRUG STORE
311 Bridge St. E. 962-4338

COMING EVENTS

P.E.-47 DANCE FOR SINGLE people at the Legion, Belleville, Monday May 15 at 8 p.m. 50c per person. Lunch served. Everyone welcome.

GENERAL MEETING BELLEVILLE Progressive Conservative Association, Tuesday, May 16th, 8 p.m. Tom Wallace Room, Quinte Motor Hotel — Everyone welcome.

BAY OF QUINTE COUNTRY CLUB Ladies Golf Section. Get Acquainted Night Saturday May 13th CORNELIUS.

ESSEX WEDNESDAY MAY 31st Sons of Jacob. Ladies' Auxiliary Bazaar and Tea 2 p.m. to 5 p.m. Synagogue, Victoria and Church Streets. Everyone welcome.

QUEEN'S ALUMNI DINNER WEDnesday, May 17, 1967 Tabernacle United Church, 6 p.m. Guest speaker, Dr. T. Stewart Webster dean of Queen's Athens.

TICKETS STILL AVAILABLE FOR The Tenderfoot Tuesday, May 16, Trenton Memorial Hall. Tickets on sale at Tommy Clark Shoes, Bridge Street, Belleville, Tommy and Gould's Menswear Trenton.

CAR WASH BY R.C.I.V. STUdents Wednesday, May 17th, 4.30 to 7.30 p.m., at Eric Watkins Motors, 257 Front Street, Bridge Street West. 50c per car. Proceeds to be given financial class trip.

RUMMAGE SALE. CANADIAN Arthritis and Rheumatism Association. Friday, May 12, 9 a.m. to 8 p.m. Canadian Legion Hall, 125 Pinnacle. Donations required at 962-3423.

SPEED TYPISTS REQUIRED. Apply Victory Business Institute, 257 Front St. W. Belleville. Starting May 15, 9.30 a.m. Return May 22, midnight, includes transportation, hotel accommodation, baggage, tips, T.V. tickets, Stratford Festival Centre. $27 First Class.

Ad 1 — ev Mon. Wed. Sat tf

TAMBLYN
SPECIALS FOR THIS WEEK

Facial Tissues
KLEENEX
Box of 400 - 37c value
2 for 65¢

LADY PATRICIA
HAIR SPRAY
12-oz. cont. 99c value
69¢

LADY SCHICK CONSOLETTE
HAIR DRYER
34.95 Value Special
28.59

SHULTON SPARKLING
AEROSOL MIST
4 Fragrances 1.25 Value Each
99¢

Mint Fresh Tooth Paste
PEPSODENT
Giant Size 71c value
59¢

MOTHER'S DAY TREAT!
BOWNTREE
BLACK MAGIC CHOCOLATES
1-lb. box 2.25 value
$1.77

CANTRECE - DELUXE SEAMLESS
NYLONS
Sizes 8½ to 11
Pair
99¢

NEW DAWN
LIGHTER BLONDE
HAIR COLORING
2.25 value
$1.69

THESE PRICES EFFECTIVE UNTIL MAY 13TH
FREE! ALL DAY DELIVERY
268 Front Street - 962-2156 Belleville Plaza - 962-5158

THE INTELLIGENCER
Intelligencer Established 1834 — Ontario 1870
Published Daily by
ONTARIO INTELLIGENCER LIMITED
Belleville, Ontario, Canada.
Subscription rates:
By carrier 50c per week.
By mail in Canada $15.00 per year; 6 months $8.00; 3 months $4.25; 1 month $1.75.
By mail to U.S.A. $24.00 per year and $2.40 per month.
Back copies 10c.
Authorized as second class mail by the P.O. Dept., Ottawa, and for payment of postage in cash.
Member of The Canadian Daily Newspaper Association.

Would Aid Children

It is sad to see the South Vietnamese government turn down Canada's offer of a children's rehabilitation centre and insisting on a military hospital instead.

It is particularly galling considering that this country's offer came in response to the Canadian public's reaction to a Toronto magazine article describing in word and picture the grim injuries suffered by Vietnamese children as innocent victims of the fighting there.

Granted there is an overall need for more medical facilities and that the fighting man has perhaps more claim than anyone. But surely the plight of the little children, some of them hideously scarred, demands a special effort on the part of everyone.

Some Vietnamese children have been flown to the west for medical treatment, under the auspices of a private Swiss organization. But as far as we know Canada's offer of an on-the-spot rehabilitation centre for the youngsters is the first of its kind.

Word of the Saigon's government's refusal of the offer was given by Donald S. Macdonald, parliamentary secretary to External Affairs Minister Martin, to two Scarborough women after they had presented him with a petition signed by 4,000 persons asking more Canadian aid for Vietnamese children.

Mr. Macdonald told them Ottawa is still prepared to establish the centre in Saigon, but on a civilian basis only. This is understandable in view of Canada's policy of non-involvement in the war in Vietnam.

Call of the Sea

The oceans of the world have always been regions of elemental challenge — knowing periods of calm as well as fury and violence — and as such have brought both tranquility and terror to those who sail upon them.

Today there is as much drama upon the seven seas as ever there was. Maritime fishermen, for example, still brave treacherous variations of climate and coastal hazards to reap the harvest of the depths, although almost every year some brave crew off the eastern seaboard of this continent makes its last voyage.

And if trawling is one of the most potentially dangerous occupations of the ocean-going fraternity, because of the relative frailty of their craft in the face of storms and hurricane conditions, it still draws men to its ranks. Included among them are men like Bruce Moore, the westerner who took a fishing vessel out to sea from a Nova Scotia port, and while his action ran foul of the law, there was a daring about it that aroused the admiration of other seamen and public alike.

But could it be such adventurousness is lacking today? How many of our young people express a desire to go to sea, to find their calling, their inner being, and perhaps the meaning of life, by going down to the sea in ships?

A British skipper, Captain Alan Cookson, master of the Manchester Progress, newest and most automated of Manchester Liners' 14-vessel fleet, says despite automated engine rooms and other innovations, (requiring a crew of only 27) it doesn't lead to unemployment "because men don't want to go to sea anymore."

Captain Cookson does not say why, but it does make one wonder. The sea of course has its disadvantages. You may see the world, but that too can pall after the umpteenth call at this or that port. Separation from home and family, the difficulty, too, of adjusting to life on shore when home leave does come around, boredom and loneliness, uncertainty with regard to obtaining steady employment . . . these are all factors that may discourage anyone contemplating a career in the merchant navy.

Yet the drama of the sea remains. The other day the two great Cunard Line vessels, the Queen Mary and Queen Elizabeth passed each other in New York. They made a brave sight as ever, but they are to be withdrawn from service within 18 months, and possibly scrapped. The vessels have been fighting a losing battle with transatlantic air traffic and Cunard is pinning its hopes of solvency on its smaller cruise vessels and a new $90,000,000 vessel, known tentatively as the Q4.

What other message does the sea have for us these days? One in particular dominates our thoughts — the saga of Sir Francis Chichester, now nearing the Azores while homeward bound from his epic world voyage around Cape Horn.

The whole vivid panorama of the oceans and their significance in men's lives, as means of communication and sources of food and energy come into focus as this lone voyager heads for England. And when the Queen confers the accolade of knighthood on him she will use the sword given to Sir Francis Drake more than 300 years ago.

"Get that thing out of here—I know a Trojan horse when I see one!"

Today in History

TODAY IN HISTORY
By THE CANADIAN PRESS
May 10, 1967 . . .

The defenders of the Long Sault were overcome 307 years ago today—in 1660—and all 17 Europeans were killed, with all but four of their Indian allies. Dollard des Ormeaux, then 25, had led a French guerrilla band westward from Montreal to an old Indian fort, where an Iroquois army of several hundred was encountered. After a siege of several days, Dollard and his party were massacred. Documents of the time say his sacrifice saved Montreal from attack and destruction.

1896—The Imperial Privy Council ruled that prohibition came under provincial and liquor manufacture under federal jurisdiction.

First World War

Fifty years ago today—in 1917 — the convoy system was first tried by Allied shipping, to beat the submarine menace; German destroyers made a sortie out of Zeebrugge and were chased back by a British fleet.

LOOKING BACKWARDS

GLEANINGS FROM OUR FILES OF BYGONE YEARS

20 YEARS AGO

May 10, 1947

Alfred Gillon, retired postmaster will celebrate on Sunday the 87th anniversary of his birth and many old friends will be pleased to extend to him congratulations and good wishes.

Rev. B. K. Cronk, assistant minister at Metropolitan United Church, Hamilton, has accepted a call as minister at Port Hope. Mr. Cronk was ordained in 1941 in this city and is well known in this district. He is a nephew of Dr. G. S. Cronk.

The Rev. Major Arthur Smith, rector of St. Thomas' church here, Rev. J. Grant Sparling, rector of Christ Church and the Rev. A. S. McConnell, Trenton, have been elected to the executive committee of the Synod of the Diocese of Ontario by the Rt. Rev. John Lyons, Bishop of Ontario.

30 YEARS AGO

May 10, 1937

Alan B. Sprague, son of Mr. and Mrs. Fred Sprague of this city, has received the Bachelor of Laws degree from Dalhousie University, Halifax.

Mrs. Arthur Booth and son, George, Yeomans St., motored to Toronto today and will spend the weekend there.

Mr. and Mrs. Gordon Bateman of Whitby, spent the weekend here with the latter's parents, Mr. and Mrs. Fred Cook, William St.

Mr. and Mrs. Jack Reeves of Toronto spent the weekend here with relatives.

40 YEARS AGO

May 10, 1927

Ex-mayor O. E. Fortune of Trenton was a visitor in town today.

Miss Jean Clinton has returned to the city from Kingston.

Miss Helen McCuaig, ATCM, is spending a few days in Kingston.

Miss Margaret Tait, superintendent of the Belleville General Hospital, is spending a vacation at Atlantic City.

Miss Bessie Ketcheson, daughter of H. Freeman Ketcheson of this city, has arrived at her home here from Shanghai, China.

Perry Fleming is home from Toronto to spend the weekend at his home on Ann St.

50 YEARS AGO

May 10, 1917

The first aeroplane flight at the Mohawk Aviation Camp, near Deseronto, took place on the 8th. inst. when four planes appeared in the sky. From now on there will be aerial activity in this district.

Charles Laidlaw of the Bank of Montreal staff, Toronto, and formerly of this city, is spending a few days in town.

Mr. and Mrs. V. P. Hunt are spending a few days in Toronto.

Mr. and Mrs. S. W. Coleman of San Francisco have left for their home after visiting Mrs. Coleman's uncle, William Sayers, Foster Ave., and Mr. and Mrs. J. F. Ketcheson, at Zion.

Run-Down Capital

Montreal Gazette

The state of disrepair of the streets in central Ottawa has caused concern which goes all the way up to the office of the Prime Minister.

The national capital does not present a good front for visiting dignitaries, or even for Canadians themselves who will be converging on Parliament Hill in great numbers this Centennial year, the critics say.

More than 100 years ago, the special correspondent of The Times, touring Canada and the United States with the Prince of Wales, had critical words to say about the state of the streets.

Nicholas Woods, in his book chronicling the grand tour in 1860 by the young prince, noted ". . . the arrival, late in the evening, of an immense train from Montreal laden solely with colonial dignitaries and others of sufficient influence and station to be expected to follow the Prince, and all of whom were disembarked in the mud and fell easy victims to swamps and morasses in their search after carriages and lodgings."

"Le plus ca change, le plus ca reste la meme chose."

A Year of Upheaval in China

Montreal Star

A year has gone by since the opening of the present phase of the cultural upheaval in China. We would do well to remember that by Chinese measure this is an infinitesimal period of time. Shock waves come and go, and yet the regime appears to function much as it has always done producing plans for industrial growth, and keeping 700 million people occupied.

A few months ago the outside world busily predicted the imminent collapse of Mao Tse-tung. Now it is busily saying he has had to make concessions to save his skin. We fail to learn that China does not function quite in our predictable ways. Perhaps there is a genuine struggle for Chinese leadership. But equally possible, any power play has been exaggerated for internal reasons, to keep people in a fervor of revolution. Certainly, if there is a contest between key personalities, it has not reached a decisive stage.

The current wave of speculation was set off by the public appearance of three of China's most senior leaders, Chu Teh, Chen Yun and Tung Pi-wu. All three had been branded by the Red Guards as "black tentacles" supporting the arch "revisionist," Liu Shao-chi. For months the attacks had continued, yet there they now were at Peking's May Day celebrations, alongside their principal critic, Mao Tse-tung, presumably enjoying the fireworks display. Mao must have enjoyed it most of all, for he was mobbed by adoring celebrants.

The scene of veneration, at least, was expected. But why were the three men rehabilitated? One theory has it that Mao has appeased his lesser enemies in order to isolate Liu Shao-chi and his more important foes within the Communist Party. According to another thesis, Mao is softening up because he is under pressure from allies who supported his cultural revolution but who now feel it has gone too far.

The probability is that we shall never know the precise reason for any move Mao makes, any more than we will know the real extent of the past year's tremors. The only valid assumption is that Peking's government will remain in power a year from now, regardless of the figures who might appear or disappear in the interval.

New York Publication Succumbs

Globe and Mail

The New York World Journal Tribune died suddenly on Friday, leaving its 2,600 employees without jobs and New York City with only three daily newspapers. It had lived for less than a year and was formed as the result of a strike-delayed merger of three New York newspapers which had themselves been the products of earlier mergers.

The newspaper had not existed long enough to have developed a personality entirely its own but within its pages were some of America's best and most famous writers — Walter Lippmann, Jimmy Breslin, Red Smith, Tom Wolfe — and some of its most outstanding editors.

Not only was it formed in the wake of labor difficulties: it lived out its brief span under archaic working systems dictated by its unions, and faced the certainty of new union demands in the immediate future. Jimmy Breslin, writing on the death of the paper, spoke of "people who never had written a line in a newspaper in their lives and who had struck and bargained for far more than could be paid, and clung to their ancient machines. Now it was over; another newspaper was killed."

It could hardly be disputed that hungry unions had played a key role in the death of the World Journal Tribune. A few days before the end, Bertram Powers, the head of the printers union, had advised the negotiators for the World Journal Tribune to "pay the money or close up."

The unions are not alone, however, in responsibility for the constriction of the press — not just in the United States but internationally. A recent report on Britain's ailing newspaper industry, for example, is critical of head-in-the-sand attitudes by publishers and their failure to show leadership by planning in advance how to deal with looming problems.

Debates on freedom of the press are usually conducted on a lofty plane. In Canada, for instance, we are able to argue endlessly about who should own what percentage of what or who should be paid what. Such arguments are all very well as long as we remember that nothing diminishes the freedom of the press more than the death of newspapers and the silencing of the many voices that give them character, strength, integrity and purpose.

History of Parliament

Ontario Department of Tourism

A permanent exhibit illustrating the establishment and evolution of the parliamentary system of government from the Saxon kings in England will open this fall in Ontario's Parliament Buildings.

Housed in two rooms, the exhibit will be divided into six sections — Mother of Parliaments, Canada, Parliamentary Beginnings, Rise of Political Parties, Responsible Government, Confederation, and the Province of Ontario.

Original documents will not be displayed because of the danger of deterioration, or because they are too valuable to be removed from their present repositories. However, copies are being made to resemble the originals.

As far as is known, no other permanent exhibit devoted to this subject exists in North America. It is scheduled to open Sept. 17, the 175th anniversary of the opening of Ontario's first parliament at Newark, now Niagara-on-the-Lake.

Some of the documents to be displayed include: the Articles of the Barons and two forms of the Magna Carta; Petition of Rights 1628, the Death Warrant of King Charles I, Declaration of Rights and the Bill of Rights 1688-89, Treaties of Paris 1763, the Reform Bill of 1832, and many others depicting momentous events in history.

Music While They Wait

Windsor Star

There are plenty of new ideas lying about, awaiting only some alert mind to find them.

Air travel is one of the wonders of the modern world, with more and more millions visiting faroff places every year. It is a quick and relatively cheap way to travel, enabling people in three weeks or a month to visit many countries.

There is one boring aspect to it. That is the waiting around airports, after checking in time, for the invitation to board the plane. The Irish International Airlines comes up with a bright idea.

In its departure lounge at the Kennedy Airport at New York it puts on informal half - hour concerts, devoted to Irish songs and dance music. It is not only a pleasant way of spending otherwise wasted minutes but should give the passengers an extra zest for Ireland.

Sweet Acre

According to Ontario forestry officials one acre of sugar maple bush will yield $50 worth of syrup annually.

Jet-Set Pensioners

Windsor Star

Canadians may think we are reaching the epitome of social security, especially for our older folk. But we still have a long way to go to equal public and private "fringe benefits" as in such successful industrial nations as West Germany and Japan. In the latter country "fringe benefits" are such that, when added to wages, an employee's income is often comparable to that on this continent.

Two West German travel agencies have come up with a lucrative business. They found that it would be possible for German old-age pensioners to live comfortably on Majorca the Spanish Mediterranean Isle, on their pensions. So they were flown down there for the winter, escaping the harsher seasonal weather in Germany. Charter flights made the transportation cheaper.

We doubt if there is any immediate prospect of Canadian oldsters, those who have no other incomes than their pensions, being able to spend the winter in Florida or California. Living accommodations would be dearer than on Majorca and transportation more expensive.

Germany, of course, was a pioneer in social security, a program having been started well back in the 19th century by Bismarck, who wasn't normally the radical type. It has been no deterrent to initiative or prosperity there.

Boy or Girl Syndrome!

London Free Press

Since so many young men and women dress alike in slacks, talk alike and affect similar hairdos, there is a real problem nowadays in distinguishing between the supposedly opposite sexes. To help identification, Hal Boyle of Associated Press recently listed some hints on how to distinguish him from her.

Some of these are eminently sensible such as the observation that if it catches a heel in a manhole, it's a girl, and if it surreptitiously shines its shoes on the back of its trousers, it's a boy.

But Boyle misses the big, definitive one. At restaurants, if it picks up the tab, it's himself, of course.

LBJ's Dilemma

Democrats Need Vietnam Decision Before Next Election

By ARCH MacKENZIE

WASHINGTON (CP) — President Johnson has about 18 months in which to find some solution to the Vietnamese war before the next U.S. presidential election day.

If he doesn't find one, the Republican party is beginning to hint, he may pay dearly politically, as the Democrats did over Korea in 1952.

Republican Edward Brooke of Massachusetts, first Negro freely elected to the Senate, is the latest to suggest delicately that perhaps the Republicans are the party to negotiate with North Vietnam.

This opinion comes from a man who recently created headlines here by embracing the president's decision to increase the military pressure on the North another notch. However, Brooke holds the line against indiscriminate bombing, any mining of the port of Haiphong or actual land invasion of the North.

His reference to Republicans perhaps being better placed to negotiate in 1968 also follows the publication last week of a Republican study paper on the war considerably at variance with the loyalty pledge to the president given by congressional opposition leaders.

The Johnson dilemma and perhaps the Republican opportunity, as seen by a seasoned observer, poll-taker George C. Gallup, is that the U.S. public likes its wars to be won quickly or else.

In a recent interview with The Christian Science Monitor, Gallup said public support for the war is "probably diminishing."

"I say that because I think the present policy of escalation does not meet with the support of the public that the previous policies have had."

He added, in answer to a question about the American public's patience:

"I think the best guide to the way people think about the war is simply to go back to the Korean War. I am constantly amazed that political commentators so completely ignore the Korean War, which has many aspects in common with the war in Vietnam.

"As long as we were winning and as long as people thought the Korean War would be over in a hurry, they supported it. But when the Chinese came in, the Korean War suddenly became very unpopular. Opposition . . . increased very sharply."

To Gallup, there is some similarity between Gen. Dwight D. Eisenhower in 1952 and Senator Charles Percy of Illinois, increasingly regarded here as a dark-horse Republican presidential possibility next year.

Eisenhower, en route to defeating the late Adlai Stevenson, suggested the South Koreans were primarily responsible for fighting there and Percy is "perhaps the first (Republican) man to suggest that maybe the South Vietnamese should play a more important role."

Gallup said a "very substantial majority" of the public appears to have lingering suspicions the government is not telling all it knows about the war.

"Also . . . there are two very great lurking doubts.

"One is that even if we bring North Vietnam to the peace table, could the South Vietnamese build a viable government?

"There is also another real doubt in the public mind which has never been disabused by the great military leaders, by (former vice-president) Nixon and others. These are the statements one sees all the time that China will not come in.

"Yet, more people in the U.S. believe that if North Vietnam begins to fold up, the Chinese will come in just as they did in the Korean War. Now this is absolutely contrary to what the public is told every day."

First-quarter Corporate Results Down

Lower Profits Taken as Sign That Prices Will Increase

TORONTO (CP)—The flow of first-quarter corporate results now being made public indicates that last year's trend to lower profits is continuing, probably at a faster pace.

It is being taken as a sign that more price increases are in store in the second half of this year.

A check of more than 30 major corporations which have issued quarterly figures during the last two weeks shows their total net profits have declined this year to $208,500,000 compared with $219,600,000 in the similar period a year ago.

Only strong performances by Bell Telephone of Canada, Shell Canada, Pacific Petroleum and Sherritt Gordon Mines prevented a sharper-than-expected decline.

Bell's first-quarter earnings were up about $3,000,000 compared with 1966, Shell's $1,700,000, Pacific Petroleum's $1,100,000 and Sherritt Gordon's $1,000,000.

Both Shell and Sherritt Gordon, however, have warned their shareholders that their rates of increased earnings may not continue through the rest of this year.

In all, half the corporations showed smaller earnings in the first quarter of this year than in the similar 1966 period. Biggest drops were absorbed by the CPR and International Nickel of Canada, each off about $6,000,000.

In last year's first quarter, slightly fewer than 30 per cent of the corporations reported an earnings decline compared with 1965.

Although the number of corporations which have reported first-quarter earnings so far is too small to justify detailed analysis, they represent all important sectors of the economy and their trend to lower profits accentuates a pattern established in 1966.

In all of last year, 36 per cent of 150 major corporations with earnings of $1,000,000 or more reported smaller profits than in the previous 12 months.

In 1965, only 16 per cent of those corporations said their earnings had fallen compared with the previous year.

Another factor complicating first-quarter comparisons is that some corporations have changed their reporting procedures during the last three years, but financial analysts say there is no doubt a sharply increased number of companies are telling of a squeeze on their profits.

Almost all those with lower profits put much of the blame on increased labor costs, either directly through settlement they have signed with their workers, or indirectly because of settlements their suppliers have made and are passing on in higher prices.

Several, however, have also remarked on softer market conditions as a factor.

Higher prices are generally expected to come in key secondary manufacturing industries.

Already most appliance makers have talked openly of meeting price increases and it is generally expected the price of 1968-model cars will be higher when they are introduced this fall.

Dividends

BY THE CANADIAN PRESS

Aluminum Co. of Canada, 4-per-cent pref. 25 cents, Sept. 1, record August 4; 4½-per-cent pref. 56 cents, August 31, record August 4.

Canadian Corporate Management Co. Ltd., common 75 cents, July 17, record June 30.

Caribbean Cement Co. Ltd., 5 cents Canadian funds, June 15, record May 15.

Placer Development Ltd., 1 - red pref. shares of $1.00 for each 5 common shares held equivalent to 20 cents Canadian funds, June 16, record May 26.

Preston Mines Ltd., 14 cents, June 27, record June 8.

Rockwell Canada, 8 cents, July 1, record June 15.

Sterling Trusts Corp. Ltd., 8 cents, June 30, record June 15.

Unas Investments Ltd., 10 cents, June 30, record June 15.

Labor Costs Blamed for Lower Profits

SAINT JOHN, N.B. (CP) — Corporation profits are declining and labor is to blame, says the president of the Investment Dealers Association of Canada.

W. Thomas Brown of Vancouver said in an interview Tuesday labor costs are rising without corresponding increases in labor efficiency.

"If labor takes too much, there can be no return on capital investment," he said, reporting that 1966 corporation profits in Canada were down from 1965. Figures for the U.S. in the first quarter of this year showed the trend continued.

Most Active Stocks

SALES TO NOON TODAY

(Supplied by Barclay & Crawford 56 Brisbin St. East)

INDUSTRIALS

Flint Mfg. 57830 120 unch. Nor. Gil 6 8244 11¼ down ⅛
Korea Pfi 7175 350 up 5
Jtl. Ind. 5735 34½ down ⅛
Alcan 4042 33 down ⅛

MINES

Con Negus 98866 34 up 4
C Hall 19900 72 up 3
Canfer 18000 19 unch.
Can Mine 16500 38 down 2
Glenn Exp 13000 21 down ½

TORONTO STOCK EXCHANGE

(Omission of stocks usually quoted indicates no sales yesterday)

—Yesterday's Closing Prices

INDUSTRIALS

Abitibi 10½
Alberta Nat Trusts 36
Alcan Alu 33¾
Aluminium 18¾
Argus Cpr. 31¾
Asbestos 17¼
Atlantic Sugar 19½
Bank of Mont. 31¼
Bank of N. S. 77½
Bell Tele. 53
Bow Valley 16
Brazilian 12
B. C. Forest 28
B. C. Telephone 60
Canada Cem. 41
Can. Breweries 9¾
Can. Dredging 18¾
Can. Industries 30
CDC B of Com. 72½
CDC Oil 7
CDC Pr. Rail 81½
Chemcell 10¼
Chemcell pfd. 91
Chrysler 46¾
Cons. Gas 16
Cons. Mng. & Sm. 31½
Corby Pfd. 22½
Crush Intl. 12¾
Dist. Seagrams 38
Dom. Bridge 41
Dom. Corporation 23
Dom. Fdry. 22
Dom. Stores 21¾
Dom. Tar. 16½
Fleetwood 12
Ford Canada 37
Ford Motor 126
Ford U. S. 56¾
Gen. Motors 80½
Gt. Lakes Paper 27¼
Guaranty Tr. 56
Harding Carp. 17½
Hawker Sid. 31
Hiram Walker 45¾
Hudson Bay Oil 23⅝
Husky Oil 18
Imperial Oil 38½
Imperial Tob. 8¾
Int. Nickel 130
Int. Utilities 24½
Int. Prof. Pipe 15¾
Investors G. A. 11¼
Ivaco 14¾
Jefferson Elec. 23
Lake Ont. Port. 8½
Levy 20
Loblaws B 24½
Mass-Fer. 9
Massey Fdrg. 24
Massey Pfd. 37
Moore Corp. 37
Nat. Drug & Chem. 5
Nat. Steel 31¾
Penmans Pfd. 31½
Power Corp. 17¾
Price Bros. 28
Provincial Nat. 8¾
Reitmans 24¾
Rothmans Pfd. 21
Sherritt Gordon 4½
Simpsons 32
Simpsons Pfd. 50
Stelco 24¾
Steel of Can. 31¾
Thomson Group A 31¾
Trans Can Pipe 22¾
Union Carbide 22¾
Union Gas 13
Versatile 7
Walkers Gin 20
W. Coast Trans. 23
Weston A 30¼

MINES AND OILS

Atlantic Coast 70
Bruna 8.55
Calgary & Edm. 33
Campbell Chib. 1.30
Can. Tungsten 135
Central Del-Rio 11¾
Cons. Morrison 350
Cons. Rambler 1.30
Coppercorp 1.30
Denison 47
Dumbar 147
Hollinger 24½
Kerr 7
Kerr Addison 32¾
Lake Dufault 13½
Mcadam Mining 48
New Hosco 227
Nickel Rim 7
Normetal 20
Orchan 230
Patino 880
Pine Point 42½
Placer Dev. 48
Provo Gas 13¾
Quemont 810
Rio Algom 23
Sherritt Gordon 405
Shell Can. 40
Steep Rock 250
Triad 177
United Asbo 350
Willroy 105

MONTREAL

Brinco 400

AMERICAN

Mead Johnson 33½

ALL WELCOME
SPECIAL ADDRESS BY:
MR. TIMOTHY McKENNA, Q.C.

HAMILTON, ONT.

Subject: "The Layman and Separate Secondary Schools"

Friday, May 12, 1967 - 8 p.m.

Nicholson Catholic College, Church Street, Belleville

Sponsor: Catholic Parent Teacher Association of Nicholson Catholic College.

—ADMISSION $1.00—

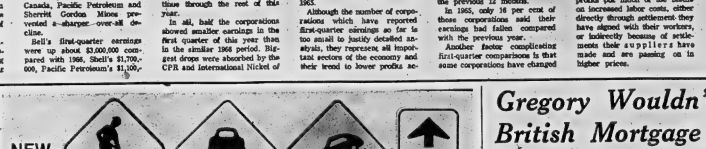

Ontario Changes Traffic Signs

Adoption of symbol traffic signs by Ontario has been announced by Hon. Irwin Haskett, Ontario Minister of Transport. The new signs will be introduced as old signs need replacing, with the job expected to take five to 10 years. Some examples are shown above (top) in contrast with existing road signs (bottom).

Toronto Stock Exchange Fines Brokerage Firm

TORONTO (CP) — The Toronto Stock Exchange Tuesday fined the member firm of Flood, Wiitstock and Co. $15,000 and withdrew its approval of F. W. Wiitstock and R. C. Wiitstock as general partners of the brokerage company.

The exchange ordered that the exchange seat held in the name of F. W. Wiitstock be transferred into the name of the chairman of the exchange in trust for the beneficial owners of the Montreal and Toronto company.

T. C. Flood of Montreal, a partner in the firm, announced Monday that the company had dissolved its partnership and stopped operation on the Toronto, Montreal and Canadian stock exchanges. The company was formed in 1962.

A statement from the Toronto exchange said charges were laid against F. W. Wiitstock, member for the firm, on May 5. The fine was imposed after a hearing Tuesday.

The board found that the two Wiitstocks in 1962 on TSE board of governors, by filing statements which did not disclose their personal liabilities, required to be shown on audit returns.

It also found that they breached an undertaking they

TORONTO STOCKS TODAY

TORONTO (CP) — Profit takers sent prices tumbling in extremely light morning trading today on the Toronto Stock Exchange for the second consecutive session.

The industrial index slid .68 to 166.80, it was following the trend at New York.

ITL Industries dropped 2¼ to 33. The stock jumped 3¾ Tuesday after the company announced it signed a royalty agreement with a California company to market its safety caps.

International Minerals backed off 1¼ to 38, Royal Bank ¼ to 83 and Bank of Montreal ¼ to 67¼.

Bank of Nova Scotia, which split its shares on a five-for-one basis, gained ¼ to 13¾.

Total turnover by 11 a.m. was only 401,000 shares, one of the lightest first hours of trading this year.

Western oils also were hard hit as Dome Petroleum fell 2½ to 51. The oil index declined 1.41 to 152.29.

Base metals were the only major group to advance, paced by Denison which gained ⅝ to 67¼.

On index, golds were off .43 to 152.23 while base metals moved up .30 to 95.04.

Tuesday, the industrial index fell .58 to 167.48.

Magma Electronics slid 1¼ to 21, Moore Corp., which split its shares on a four-for-one basis, 1¼ to 27 and Bell Telephone ¾ to 52.

Canadian Goldale climbed 1½ to 7 and Massey-Ferguson ¾ to 24¼.

Denison and Rio Algom each improved ¼ to 67 and 32.

On index, base metals were off .34 at 94.74 and western oils 1.42 at 153.70. Golds gained .58 to 152.66. Volume was 2,522,000 shares compared with 2,214,000 Monday.

TORONTO LIVESTOCK

TORONTO (CP)—All classes and grades of slaughter cattle continued to sell actively at steady prices at the Ontario public stockyards today with a liberal supply of choice steers being offered.

Veal calf prices continued strong on all grades, the top market was higher and lamb prices were steady.

Slaughter cattle 3,116: Choice steers 27-28 with sales to 28.50; good 26-27; mediums 23.50-25.50; commons 21-23; choice heifers 26-27; good 25 - 26; mediums 22.50-24.50; commons 20 - 22; choice fed yearlings 27 - 27; good 25-27; good cows 21 - 22; mediums 20-21; canners and cutters 16-19.50; good heavy bologna bulls 24-25; common and medium 21-23.50.

Replacement cattle 458: Good light stockers 27-29; good steer calves 28-33; medium and common 20-26.

Calves 272: Choice vealers 39-42 with sales to 44.50; good 36-39; mediums 32-36; common 28-32; boners 24-27.

Hogs 851: Grade A at Toronto 22.05-32.00, currently at Toronto 22.60; heavy sows 22.65; stags 15.75; boars liveweight 12.55.

Sheep and lambs 50: Good handyweight lambs 21 - 22.25; heavy spring lambs 17-40; light spring lambs up to 50; sheep 7-15.

PARAGON CAFE
NOW RE-OPEN

CONTINUE TO SERVE
YOU THE FINEST FOODS

MON. TO SAT. 7.30 a.m. to 1.30 p.m.

SUNDAY 8 a.m. to 11 p.m.

Telephone 968-9936

Gregory Wouldn't Quit British Mortgage Post When Advised to Resign

TORONTO (CP)— Wilfrid P. Gregory, president of British Mortgage and Trust Co., refused to resign although he was advised to do so July 22, 1963, by the royal commission investigating the financial collapse that year of Atlantic Acceptance Corp. was told Tuesday.

Harold R. Lawson, named caretaker president of British Mortgage after it ran into financial difficulties because of its involvement with Atlantic Acceptance, said the company directors had lost confidence in Mr. Gregory.

The president's resignation was made a condition of the merger of British Mortgage with Victoria and Grey Trust Co. later that year, he said.

Mr. Lawson said he became aware of British Mortgage's difficulties only after the collapse of Atlantic in June, 1965, when Mr. Gregory told him he was concerned by publicity that was causing a gradual withdrawal of deposits.

British Mortgage, a week after the Atlantic collapse, was not insolvent but could not afford the withdrawals, he said.

He later told Mr. Gregory he should resign because he was doing the company no good.

"I even advised him to get out of town for the time being," he said.

British Mortgage directors were not aware that the company had invested more than $11,000,000 in Atlantic Acceptance affiliates, he told the commission. When Atlantic failed, British Mortgage lost its shareholders' equity.

Net Earnings

BY THE CANADIAN PRESS

Greyhound Lines of Canada Ltd., three months ended March 31st, 1967, $662,568, 29 cents a share; 1966, $443,965, 19 cents. Canadian Superior Oil Ltd., three months ended March 31; 1967, loss $1,101,890, 13 cents a share; 1966, $319,291, 3 cents.

Husky Oil Canada Ltd., three months ended March 31; 1967, $1,177,000, 18 cents a share; 1966, $1,052,000, 13 cents.

Fishermen Have Way With Names

NEW BEDFORD, Mass. (AP) Mention Hedgehrow in the average person and he'll think you're making disparaging remarks about some girl's lack of a pretty face.

But to New Bedford fishermen, Hedgefence Shoal is a fishing ground in Nantucket Sound and fish that name because, someone says, the underwater terrain there looks like a hedgefence.

That's not the only intriguing name for fishing grounds.

Take these for instance: Banana . . . Birth of Clark . . . Lumps . . . Old South . . . Iron Ore . . . Rose and Crown.

All are localities for which the men who go down to the sea in small ships head when they go sport.

Whence the odd names? No one really knows but the fishermen are a direct lot and use descriptive words fitting the occasion when telling of their favorite spots.

Or they name shoals after people . . . like Peterson's Hole, Georges Banks, biggest fishing spot in the area, or Roger's Hole. Just who these men were is lost in antiquity but they are immortalized by having fishing grounds named for them.

Another group which illustrates the seagoing man's naming abilities is that of boat which are not fishing grounds identified as Hen and Chickens, Bishop and Clerks, and Sow and Pigs.

These fascinatingly graphic names were picked, most waterfront experts agree, because each consist of one large shoal with a cluster of smaller ones nearby.

NEARLY THE LAST

Benjamin Franklin had 16 brothers and sisters, all but one older than him.

Sex Trap Devised For Moths

OTTAWA (CP)—A diabolical sex trap for moths is being developed by agriculture department scientists at Summerland, B.C.

Attractive female codling moths, held captive in the trap, lure the male of the species to his death, an agriculture department bulletin reports.

The male enters the trap bot on the scent of the female's perfume, which he can smell from a considerable distance, scientists say.

Once inside, he languishes helplessly on a sticky coating without ever reaching the girl moth.

The only hitch for the moth-trappers is that they must maintain colonies of young codling moths to provide the decoy females.

They are currently trying to identify her perfume, so they can make it synthetically and do away with the live bait.

Give and Smile

SUPPORT
THE SALVATION ARMY
RED SHIELD APPEAL
Headquarters
247½ Front St.
Phone 962-9994

DYBLE'S

FOR MOTHER'S DAY!

LADIES' WALLETS ..... Reg. $7.95 $4.95

SUMMER STRAW HANDBAGS .....$3. to $10.

MOM'S THE MOST!

See our large variety of GIFT ITEMS AND LUGGAGE
ALL LEATHER GOODS INITIALLED FREE

DYBLE'S LEATHER GOODS
186 FRONT ST. DIAL 962-3066
—JUST SOUTH OF THE FOUR CORNERS—

Thomson Buys Three Dailies In U.S. Market

TORONTO (CP) — Kenneth Thomson, president and chairman of Thomson Newspapers Ltd., Tuesday told the company's annual meeting that business in the first quarter of 1967 is ahead of the corresponding period of 1966.

Mr. Thomson said the company has bought three more small daily newspapers in the United States this year, bringing to 26 the number of dailies owned there.

Half of a $65,000,000 promissory note issue being sold in the United States will be used to acquire new papers in the United States while the rest will help pay off bank debts, Mr. Thomson told 20 shareholders.

The money "will help us to buy several additional newspapers if they become available — and I'm sure they will," Mr. Thomson said.

"Even if we were not to buy more, these three new dailies pay and the others will make this a good year in comparison with 1966. We are very confident of the future."

The company now owns 48 dailies and 12 weeklies in Canada and the United States and managers, under contract, papers in Ontario and Saskatchewan.

ST. JOHN'S AMBULANCE BRIGADE
WILL HOLD THEIR
ANNUAL INSPECTION
IN THE
BELLEVILLE ARMOURIES
THURS., MAY 11th - 8 p.m.
THE PUBLIC IS CORDIALLY INVITED
TO ATTEND

MOTHER'S DAY GIFTS SPREE!

Choose from a wide assortment Of Attractive Gifts

- Cups & Saucers
- Tea Pots
- Cream & Sugar
- TV Tables
- Pantry Ware
- Cooking Utensils
- Chinaware
- Kitchen Stools
- Flatware
- Etc.

AVAILABLE AT YOUR GIFT CENTRE

Whites Hardware

230 FRONT ST. DIAL 962-4555

Ann Landers

First Wife Is Still Treated One of Family

DEAR ANN LANDERS: My husband's first wife was from a prominent New England family. She was also very beautiful. Her main trouble was a weakness for men. She slept with just about every fellow on campus. The ones she missed, she caught up with after her marriage.

When her husband learned how busy she was he got a divorce. But his mother, who was very proud to have this woman for a daughter-in-law, continues to treat her as if she were still in the family.

ANN LANDERS

I do not mind that they have lunch together three times a week but I don't like her having their wedding pictures (now 10 years old) all over the house. Our children are at the question asking stage and they keep inquiring, "Who is the lady with daddy?"

Both my husband and I have asked her to remove the pictures, but they remain on the piano, on the mantle and on the vestibule wall. What can we tell the children? — M. BARRIST.

* * *

DEAR M.: Tell the children the truth — that the lady was daddy's first wife. Of course, it is untimed and thoughtless of your mother-in-law to behave this way, but obviously she intends to continue, for reasons of her own, and my advice is to say no more about it.

* * *

DEAR ANN LANDERS: We have three good children. Whenever one of our kids gets an honor or does well in something, my husband says, "My son was high-point man on the soccer team this year," or "My daughter was elected vice president of her class."

When we are waiting for the boy to return the family car and he is 20 minutes late, my husband screams, "Where in the world is your son!" "Why doesn't that kid have a sense of responsibility?"

Last night our daughter was talking on the telephone and she let the bathtub overflow. We discovered it when the living room ceiling began to drip. My husband blew his top and shouted, "What's the matter with your daughter anyway? She hasn't the brains of a two-year-old."

I am sick and tired of listening to my husband brag about his children when they perform well, and complain about my children when they do poorly. How can I cure him of this? — MRS. IRRITATED.

* * *

DEAR MRS.: I wish I could suggest a cure but, alas, there is none. Your husband (and thousands of others) will continue to claim the kids when they do him proud, and give them to his wife when they disappoint him. Accept this as a figure of speech because it is just that — and nothing more.

* * *

DEAR ANN LANDERS: I am a woman 29 years old who wants to be married more than anything in the world. Yet I am just about to break my fourth engagement. There must be something radically wrong with me and I don't know what it is.

My three former fiances are all married and seem to be getting along beautifully. Whenever I see them with their lovely families, I say to myself, "You fool, that could have been you!"

Can you help me overcome this frightening problem? — MONA.

* * *

DEAR MONA: No, because I don't know what the problem is. I can only guess. Do you really want to be married or are you just afraid of being single? Have you created a dream husband which no flesh-and-blood male can equal?

— You need to talk about this with someone who can help you unmask your fears. And the sooner the better.

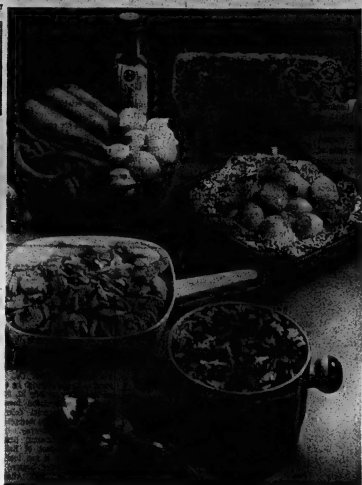

Root vegetables can be beautiful. Mary Moore has chosen common Canadian carrots and onions to give them a professional cook's uncommon touch.

Kitchen Tested Recipes

Root Vegetable Dish

The results I am passing carrot and onion cookery is because when I examined the produce counters carrots were packaged in three different ways and there were five different types of onions — both covering a big expanse of counter and all good buys for my money. I hope they are plentiful and low — priced in your area for both vegetables have good possibilities if you will explore them.

CARROTS AMANDINE
(Serves 4)

NOTE: The way this starts off it may sound as if you are frying raw carrots. You are not. You are steaming them.

3 cups (packed) carrot slices, ¼" thick
2 tbsps. butter
1 tbsp. flour
½ cup milk
¼ tsp. sugar
½ tsp. salt
Dash Angostura Bitters
½ cup (approximately) slivered blanched almonds

Slice carrots evenly ¼" thick by hand or on Feemster shredder. In medium-sized frying pan melt 2 tbsps. of butter and add carrots and stir. Reduce heat as low as possible, cover tightly and steam 30 to 35 min. stirring once at halftime. In a small saucepan melt remaining 1 tbsp. butter, stir in flour and when blended stir in milk until thick. Mix in sugar, salt and Angostura Bitters. Pour over cooked carrots, gently mix, and heat through, covered, for another 5 min., over very low heat. Turn into preheated vegetable dish and sprinkle slivered almonds over top.

BAKED ONIONS - PACKAGE DEAL (Easy) (serves 8)

Twelve 2" diameter white onions
4 tbsps. butter
1 tsp. salt
Shake of Angostura Bitters
Peel onions under running water (to keep back tears). Line a shallow pan with a large sheet of foil. Place onions on foil. Top each with some of the butter, sprinkle with salt and Angostura. Fold foil over and seal carefully. Bake at 350 deg. Fahr. 15 min. Transfer onions to preheated serving dish and pour any butter remaining in foil over.

WEDNESDAY

Dinner Menus

Salmon Loaf with Mushroom Sauce; Baked Potatoes; Crumbed Tomato, Onion, and Celery Scallop; Lettuce and Cucumber Salad with French Dressing; Fruit Cup; Fresh Frozen Strawberries; Sliced Bananas; Aunt Rachel's Sour Cream Cookies; Tea.

Church Groups

FRANKFORD CAS

FRANKFORD — Glen Post, principal of Stockdale Public School, was the guest speaker at Frankford Full Gospel Tabernacle CA's service Friday evening. He outlined a principal's viewpoint on youth of today and a question period followed for adult and CA groups.

President Keith Hicks was in charge of the meeting. Miss Marie Chapman read the Scripture. Miss Dorcas Grant and Miss Marie Chapman received the offering and Mrs. Lonnie Reilly and Glen Post sang a duet. Miss Janice Lockwood conducted a Bible spelling bee with the boys defeating the girls.

Successful Living

Reader Gives Answer To Jimmie the Bachelor

Dear Doris: In answer to Jimmie the Bachelor's cry of "Canadian girls are frigid," may I say that, as a formerly frigid Canadian girl, he is partly right. But he is also so wrong!

It is an old argument. Most girls on the other side of the pond are actually trained to please a man, and by no means entirely in a sexual manner. We, however, are thrown into the world not knowing how to sew a button on or to boil water.

What does he mean by frigid? Usually it's a lover, an accusation, trying to tell a good girl that she's a terribly queer duck for not jumping into bed right away. Nevertheless I regard the term employed by a mature young man who was gently courting a girl; not trying to seduce her.

The man that I married is warm, gentle and very loving. No one could ever say I am frigid now, least of all my husband, who says he could never have found a more loving person. But I could never have been this way with a man before I was married. To be relaxed you cannot be on your guard all the time, as you have to be with most of today's men. — Happily Married.

Dear Happily: Congratulations! And thank you for sharing such good thinking with us.

Well, Jimmie the Bachelor, how about that?

Dear Readers: We've had a shower of requests for odds and ends of remembered and not-so-well-remembered poetry, and we have found a few. Here's hoping you who love researching verse can give us some clues to others.

Do any of these intriguing quotes or titles ring a bell?

1. "The Gentlemen of Yes."
Contains these lines:

"An icicle hung on the red brick wall.
It said to the sun, 'I don't like you at all.
Drip, drip, drip! . . ."
(Inquirer wishes to read same to her own children.)

2. A Blind Child's Prayer.
3. The Wild Colonial Boy.
(Well over 100 years old.)
4. Foreman Young Munroe.
(Also very old.)
5. Mrs. O'Leary's Cow.
6. Dishpan Hands.
7. Being a Girl is a Great Adventure.
8. Birdie's Ball (Native to Northern Ireland, 65 years ago.)

Dear Doris: My first five children were very close and I had very little room, so I had to have order, but I never moved anything out of reach. If they touched them, I said no and took them away about twice.

A lady lived in part of the house, plus a little boy. She tired every door shut, turned everything around, and yet she had only one minute's peace. To have her come into your home was pure misery. If your children are taught at home the meaning of no, they know what you mean when you go places where everything isn't out of sight.

I used to keep her little boy along with our five real ones, for she couldn't take him any place and he was just as good as ours when he was here without her. He knew he couldn't touch things and he loved to come in our pert. — DORIS CLARK.

I have noticed so often how many teen-agers write you and say, "They wished their parents would make them mind." Why? Because they know what they are taught, they are loved, and that you care how they grow up. — Mimmy of Eight.

Dear Mmmmy: Love, praise some reasonable controls: are not these the principles that produce healthy personalities? Thank you for giving us your ideas.

Don't just muddle along. Do something about what's troubling you. A letter to Doris can put you on the way to more Successful Living.

Centennial Tea Held By St. John's Church

POINT ANNE — St. John's Friendship group held a centennial tea and dessert in the parish hall, Wednesday. The hall was decorated with red, white and blue streamers. The bright red maple leaves, centennial emblem and the new Canadian flag added to the gaily decorated booths made a festive atmosphere to greet the visitors. Church member was in costume for the occasion.

Mrs. Frank Norwood was in charge of the admissions and tickets. Mrs. Hoodenson and Miss Margaret Germaine convened the fish pond. Mrs. Esmond Ellis and Mrs. Peter Green were in charge of the bargain table. Mrs. John Green, Mrs. Charles Hart, and Miss Nancy Hart convened the sale of handmade articles. Mrs. William Fournier and Mrs. Basil McCandrick sold the home-baking.

A table of antiques was on display and many items, lent for the occasion by various persons, drew much attention.

Mrs. Murray Green, Mrs. Jean Sowden, Mrs. Margaret Preston and Mrs. M. Akey served the tea table guests. Mrs. Henderson, Mrs. James Hunter and Mrs. Nellie Broach poured at the platers.

The tea tables were reached by way of an arch decorated in red, white and blue with maple leaf motifs. The tables were centred with gay old-fashioned dolls dressed for the occasion in centennial costumes.

Two silver services graced the tea table and two former members of the church groups presided. Those pouring were: Mrs. Charleston, Mrs. Worley Reid, Mrs. Dan MacDonald, Mrs. Lee Bradshaw, Mrs. Ivan Bailey, Mrs. Bellwood, Mrs. Frank Insley, Mrs. Kenneth Stafford, Mrs. Stanley Lafferman and Mrs. Earl Hickey.

Mrs. Hickey attended St. John's when it was first built in Belleville and her memories of the early church and it contemporaries are vivid. Mrs. Charles Hart has been working on a history of the church and the book was also on display.

A euchre was held in the evening with 12 tables in play. Winners were: Mrs. Gordon Chisholm, Mrs. Peter Green Sr., Mrs. Mary Hunter, Arthur Genereux, V. R. Watts and Frank MacDonald. Mr. Watts won the lone hand prize.

Miss Lorraine Whalen won the door prize.

Is it that nagging backache again?

If it's backache that's bothering you, it could be due to urinary irritation and bladder discomfort. If so, you'll want to try Doan's Pills. Doan's bring real relief. Doan's Pills stimulate the kidneys to help relieve the condition causing the backache. Get Doan's today and see the difference. You can depend on Doan's Kidney Pills. Now large size saves money.

Gerber MIXED CEREAL WITH BANANA

New! Mixed Cereal with Banana for your baby

Only Gerber has it!

What a flavour delight . . . Mixed Cereal with Banana. Only Gerber brings your baby this tempting cereal-fruit combination, so smooth and creamy when you stir it with milk or formula. It's just one of the new "exclusives" Gerber has for your baby. Why not give your little one this added cereal enjoyment, soon?

Babies are our business . . . our only business!

Gerber Baby Foods, NIAGARA FALLS, CANADA

ELECTROLYSIS

Unwanted hair removed permanently from face, arms and legs. Medically approved method.

NELL THOMSON — LUELLA McKAY

Trained Electrologists

Phone for appointments for Saturday, May 13th, at the Queen's Motor Hotel - 968-6495.

— FREE CONSULTATION —

it's FUR STORAGE time

NOT IN A CEDAR CUPBOARD . . . BUT IN COLD HUMIDITY CONTROLLED VAULTS AT

WOODLEY FURRIERS

FREE PROMPT PICK-UP

271-73 FRONT ST. DIAL 962-4911

Shalimar SHOE ROOM

Match that special Party Dress or Bridesmaid's Gowns

Visit the Shalimar Shoe Room where your shoes will be tinted FREE.

Sizes 4 to 11 most widths.

Others in Gold, Silver and Brocade. Matching Clutch Bags in all colors.

Belleville Plaza 962-5076

Marianne's Mother's Day GIFTS

TO PLEASE HER ON "HER" DAY SUNDAY, MAY 14th

- SHELLS
- SLEEPWEAR
- SKIRTS
- HANDBAGS

Blouses

The wardrobe accessory that does so much, at such a little price is the precisely perfect blouse. Mother would enjoy any one or several to round out her wardrobe.

Sweaters

Our prized sweater collection holds treasurers for any mother. We have many beautiful styles . . . give her several to add to her wardrobe.

- SCARVES
- SLIPPERS
- HOSIERY

Lingerie

Gifts that never fail to please can be found in our lingerie department . . . especially now, when lingerie is newer, more exciting than ever!

LIKE TO GIVE HER A DRESS ? . . . But You Don't Know The Size Or Color She'd Like?

THE ANSWER IS A

GIFT CERTIFICATE

You can give her a gift certificate for any amount you wish and let her pick out her favorite dress, sweater, lingerie . . . whatever she fancies the most.

Marianne's SPECIALTY SHOP

302 FRONT STREET DIAL 968-8491

Points for Parents

By MARY BRYSON

A portable radio, phonograph or television set in the bathroom is a potential menace to your child's life. A short circuit can break and let the radio fall into the bathtub or a child can absent-mindedly lean out of the tub to change a record. The result could be immediate electrocution.

Water increases the body's ability to conduct electricity — and a dripping child just out of the tub could meet death simply by bumping into a plugged-in radio or television set.

Make a rigid rule that no electrical appliances be taken into the bathroom by children of the family. Bathers can relax to the music from a transistor radio or turn the volume up so they can hear the sound from an adjoining room—providing parents can stand the din.

Mr., Mrs. H. Faulkner Mark 50 Wedded Years

RIVER VALLEY — Stirling Legion Hall was decorated with golden bells and lettering in honor of Mr. and Mrs. H. W. Faulkner, Lower St., who celebrated their golden wedding anniversary Saturday.

The family provided a buffet supper for 65 people and at 7 p.m. the couple were at home to friends and neighbors. The sons took turns welcoming the guests and were also in charge of the guest book.

The tea table was covered with a lace cloth and centred with a golden floral decoration. Those who poured were Mrs. George Wrightman, Mrs. Will Johnson, Mrs. R. Arnott, Mrs. Harry Orr, Mrs. Gordon Orr and Mrs. Arthur Orr. The daughters-in-law and several grandchildren assisted with serving the guests.

The long gift table was centred with a tiered anniversary cake decorated in white and gold. Gifts included a dozen red roses from the Stirling Branch of the Canadian Legion and a framed scroll from the Province of Ontario.

A group of young men from Peterborough provided orchestra music for dancing after 9 p.m. and several women from Stockdale conducted a humorous mock wedding.

Annie May Orr, daughter of Mr. and Mrs. Samuel Orr, Stockdale, and Hubbard William Faulkner, son of Mr. and Mrs. Harry Edwin Faulkner, Holloway, were married in Stockdale Methodist parsonage by Rev. Richard M. Paterson May 2, 1917. Their attendants were the bride's twin sister, Mrs. Will Johnston and her husband of Stockdale.

The Faulkners farmed for many years in the Holloway area and have lived in Stirling since 1946.

Mr. Faulkner served overseas in the Second World War and is a member of Stirling Legion. Five sons are also ex-servicemen. The couple has 10 children, 28 grandchildren and two great-grandchildren. One son, Earl of Creston, B.C., was unable to be in attendance and one daughter, Helen, is dead. Members of the family present were six sons: Lorne of Godfrey, Roscoe of Kingston, Allen and Jim of Peterborough and Blake and Maurice of Stirling; three daughters: Mrs. Reg. (Barbara) Hartwell of Peterborough, Mrs. Ron (Joan) McDonnell of Milton and Mrs. Robert (Shirley) Nesbitt of Brampton.

During the evening Mr. and Mrs. Blake Faulkner were pleasantly surprised on the occasion of their 25th wedding anniversary with a gift of silver from their brothers and sisters. Blake Faulkner and Blanche (Peggy) Christian were married in Reigate, England, May 4, 1942 and Mrs. Faulkner came to Canada with her two children, Helen and Annie, in 1946.

United Church Women Plan Kemptville Meet

Mrs. G. J. Minielly, wife of Rev. Dr. G. J. Minielly of Oshawa, is general chairman of the 3rd regional conference for women of the United Church of Canada, to be held in Kemptville Agricultural College, June 16, 17 and 18. Mrs. Minielly announces that the closing registration date of May 1 has been extended.

This conference, which is sponsored by the Board of Women of the United Church of Canada, is open to all women of the church. Its group leaders have been chosen from the Montreal, Ottawa and Bay of Quinte Conferences.

Rev. Jane Hood Nelson of Kirkridge, Bangor, Penn., formerly an ordained minister of the United Church of Canada and now of the Presbyterian Church in the United States, will present the theme subject The Church In Your House. Rev. Gwenyth Hubble, Toronto, an ordained minister of the Baptist Church in England and associated with the World Council of Churches, will lead the Bible study on The Faith We Proclaim.

This weekend conference includes discussion, dialogue, thought-provoking questions, inspiration and fellowship.

LIGHT MAKES ROUNDS

SASKATOON (CP) — A model traffic light six feet tall is making the rounds of city kindergartens this year to teach beginners how to cross the street. Built by the Saskatoon safety council, it is authentic even to the measured times of its red, green and amber lights.

Women's Golf Draw

May 11th, 1967
Seeded Holes

9.00 a.m.
Shirley Glover
Fred Bannon
Ev Campbell

9.07
Clake N. Jones
Peter Wardboldt
Ken Hayes

9.14
Hazel Piperni
Anne Fisher
Betty O'Brien

9.21
Lloyd Gerrard
Phillipon Faulkner
Helen Lewis

9.28
Anne Acton
Max Acton
Ed Waiser

9.35
Nettie Dyble
Vera Levine
Eva Ketchenson

9.42
Homer Haggerty
Laura Bell
Allen Hart

9.49
Elsa Holden
Flora Hemmer

9.56
Norberg Cowkens
Edie Whiteland
Post Entries Accepted

JUST FOR MONEY ?

The top money you can earn as a Marvel graduate is only a start. Send for our free brochure which describes all the wonderful, glamorous career opportunities you can enjoy as a Marvel-trained professional hairstylist. Write or visit:

MARVEL BEAUTY SCHOOLS
218 Bloor St., W., Toronto, Dept. S-5
Day or Evening Courses. Branches in all principal cities. Established over 40 years.

DANCE RECITAL
STUDENTS OF
GAIL CHAPMAN
B.C.I.V.S.
THURSDAY, MAY 11th
8.00 P.M.
ADULTS 75c — CHILDREN 50c
TICKETS AT DOOR

Present Red Cross Pins

Mrs. A. H. Ketcheson of the Red Cross Society, and Mrs. S. C. Eise, instructor, present a Red Cross pin and achievement card to one of the graduates of the Red Cross Home Nursing Course at a ceremony held Tuesday evening.

Red Cross Pins Presented To Home Nursing Graduates

Red Cross pins and achievement cards were presented to eight women who graduated from this year's class of the home Nursing Course, at a ceremony held at Education Hall, Belleville General Hospital, Tuesday evening.

The executive of the Red Cross Society was present and received the graduates who were dressed in snow white uniforms and traditional veils.

Mrs. S. C. Else Reg. N. conducted the course which consisted of intensive study and practical work for two hours each week for 18 weeks.

During the course specific aspects were covered and a number of lectures were given. Mrs. R. Fletcher Reg. N. chairman of the Red Cross Home Nursing Division had spoken to the group outlining the role of the Red Cross volunteer. Col. Angus Duffy, chairman of the Emergency Measures Organization spoke to the class outlining the work of this organization and the role the volunteer nurse might have to play in times of disaster in the community. Mr. William James of the St. John Ambulance Corps gave each student lectures and each student learned to do artificial respiration on the Resuscitane doll under his capable instruction.

In March, films on the interests of nurses were shown which were obtained from the Red Cross Society in Toronto. Mrs. Jean Hyatt, director of Hastings County Health unit gave a lecture on communicable diseases.

On completion of the course under Mrs. Else's direction the class had learned how to handle sterile equipment, to do dressings, compresses and other nursing procedures. They also learned how to measure and give insulin and how to do certain procedures to check on the progress of a diabetic patient. Instruction was also given on how to cope with certain responsibilities that might be assumed in times of emergency in a national or community disaster.

Those who graduated from the course were: Mrs. J. Fuhrer, Marysville; Mrs. J. Sweet, Mrs. G. G. Maidment, Mrs. Kenneth Daley, Mrs. W. LaRue, Mrs. J. C. Bunnell, Mrs. Reta Carbery and Miss Sonia Tomlinson, all of Belleville.

ENGAGEMENT NOTICE

Miss Judith McCullough

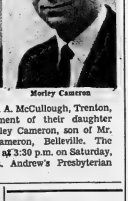

Morley Cameron

WOI and Mrs. John A. McCullough, Trenton, announce the engagement of their daughter Judith Delaine, to Morley Cameron, son of Mr. and Mrs. William Cameron, Belleville. The marriage will take place at 3:30 p.m. on Saturday, June 3rd., 1967 in St. Andrew's Presbyterian Church, Trenton.

POLICEMEN BLUSH

BIRMINGHAM (CP) Police in the west Midlands of England have been given official instructions not to pry into a woman's deepest secret - her age. They are told to estimate rather than ask outright.

HEAR CLEARLY AGAIN!
with a new
Beltone
HEARING AID
FREE SERVICE ON ALL MAKES
Open 10 a.m. to 10 p.m.
Daily Except Sunday
962-6000
Rite-Way
BELLEVILLE

SOCIAL and PERSONAL

ENGAGEMENT NOTICE

Mr. and Mrs. Stanley D. Hannah, Belleville, announce the engagement of their daughter Beverley Ann, to William Stanley Lock, son of Mrs. S. W. Lock, Belleville and the late Mr. S. W. Lock. Marriage will take place on Saturday, June 10, 1967, at 3 p.m., in Eastminster United Church, Belleville.

Shopping Mothers to Get Break

NEW YORK (AP)—New York mothers who want to go shopping will soon be able to check their youngsters in much the same way they park their cars or check their coats.

A new facility, called the Check-a-Child Playground, will be opened by the parks department in June to enable mothers to shop in the area knowing their children are well taken care of.

The facility will operate much like any other checkroom, with parks department employees taking care of the children.

The cost will be 25 cents for the first three hours and $1 an hour for each additional hour or part thereof. The playground will be in Union Square Park, near 14th Street.

Any youngsters not claimed by the end of the day will be taken to a police station.

FLAVOR SLIPS AWAY

Leftover roast pork loses its flavor after two or three days in the refrigerator.

Woman, 81, Teacher, Fired For Helping to Form CCF

ST. CATHARINES, Ont. (CP) Gertrude Knapp, who campaigned for votes for women before 1917 and who was fired from her teaching job for helping organize the CCF in the 1930s, feels now she might have accomplished more if she had been less timid.

"I was too easily daunted, too timid. I didn't have much courage."

Too shy to campaign from a speaker's platform, she preferred to talk to small groups and individuals.

Mrs. Knapp, now 81, is resigning as secretary of the New Democratic Party in Welland riding and has been presented with a scroll in recognition of her service.

She remains an NDP supporter and is also an active backer of the Voice of Women, the world federalist movement, the Canadian Peace Research Institute and the St. Catharines branch of the United Nations Association.

"I was interested in the CCF from the day it started," she says. "It was during the Depression and something needed to be changed. It was more a matter of economics then."

Of her firing by the Thorold school board more than 30 years ago she says: "Looking back on it now, perhaps I was a little cautious.

But if she has mellowed in some respects, she is outspoken in her views about war. "There's no such thing as a just war. . . . War is an absurdity.

"Communism walks hand in hand with poverty. It's folly to check it by means of war."

SAW THE U.S.A. FIRST

Joan Blondell, a show-business baby, crossed the United States 225 times with her parents before going into movies on her own.

NEED HOME NURSING ?
CALL
V.O.N.
968-7201
Charges are reasonable and can be adjusted.

Kick up your heels in Funtreads

The cool summer casual from Kaufman.

This summer wherever there's fun and fashion there'll be Funtreads. Funtreads are the smart summer casuals that stay smart all summer long. Because no matter how dirty they get; just toss them in the washing machine and they come out sparkling clean.

Funtreads are casuals that are perfect for patio, the dock and the beach.

Another nice thing about Funtreads is they come in medium and narrow widths for a better fitting summer casual.

Funtreads come in lots and lots of smart styles and colours, so this summer play it cool in Funtreads.

Funtreads by Kaufman

Kaufman Footwear Limited, Kitchener, Montreal, Sherbrooke
Get them at leading department stores and at these fine shoe shops.
1344-A

AGNEW SURPASS
SHOE STORES LTD.
252 FRONT STREET — DIAL 962-8320
BELLEVILLE PLAZA — DIAL 962-7742

HOLMES SHOES
LTD.
253 FRONT ST. — DIAL 962-7184

LESLIE'S SHOE STORE
LTD.
255 FRONT STREET — DIAL 962-5330

GUARANTEED

more comfort and control than your present girdle... or your money back

PLAYTEX* MADE WITH LYCRA* GIRDLES

Playtex Lycra girdles have hold-in power that won't wash out . . . combined with the kind of comfort you've always wanted. Prove it to yourself by trying any of the following right away.

Playtex Living Girdle and Panty Girdle, combining sheer hold-in power with soft, cool comfort and lightness. 8.00 to 11.00

Playtex "Double T"* Girdle and Panty Girdle with panels of Lycra for unique double control in the waist, back, hips, thighs and stomach. 10.95 to 14.95

Playtex "Double Diamonds"* Panty Girdle and Girdle with panels of Lycra for double control in the stomach, waist and hips plus double Lycra panels in back to curve you naturally. 13.00 to 16.00

Sizes: S,M,L,XL (XL sizes 1.00 more).

If you don't agree that your Playtex Lycra Girdle gives you more comfort and control than your present girdle, just send it to Playtex Ltd., Arnprior, Ontario with a dated sales slip—and they'll refund your full purchase price.

This money-back guarantee good for a limited time only . . . take advantage of it right away!

*Dupont's Registered Trademark
*Playtex Registered Trademark

WALKER'S
THE HOME OF THE BRANDS

Status of Women In PEI to Improve

CHARLOTTETOWN (CP) — Three women's groups have formed a committee to explore avenues for improving the status of women in Prince Edward Island.

The committee was set up at a meeting sponsored by the Charlottetown Business and Professional Women's Club. The club said two other local organizations — Zonta International and the Federation of University Women—are providing two members each.

One matter to be considered by the committee will be whether to hold a seminar in the fall on the status of women.

A recommendation from the meeting early in May was that the organizations present seek enforcement of legislation to guarantee equal pay for equal work.

Gladys MacMillan, a local officer with the federal government's Manpower Centre, said that with few exceptions women in Prince Edward Island are not protected by minimum wage laws that cover men. The exceptions are waitresses and laundry workers in the Summerside and Charlottetown areas.

Miss MacMillan, who took part in a panel discussion, said the prevailing wage for female sales clerks, for example, is $30 to $45.

J. J. Revell, head of the commerce department at St. Dunstan's University and chairman of the P.E.I. labor relations board, told the meeting:

"Women's groups must be more involved. You must be come knowledgeable . . . assist public opinion . . . complain."

Another speaker, Mrs. J. Lawson, said a minimum marriage age should be established in P.E.I. At present only the father's permission is required.

Mrs. Lawson said setting the minimum at 16 in P.E.I. and several other provinces would enable Canada to sign the United Nations charter on this subject.

Judge to Keep Open Mind Re Women's Rights

FREDERICTON (CP)—Doris Ogilvie plans to treat her new work as a member of the royal commission on the status of women in the same way she treats her duties as a deputy judge of Fredericton magistrate's court—she will try to wipe any preconceived ideas on the subject from her mind.

Mrs. Ogilvie is a wife and a mother who recently graduated in law from the University of New Brunswick after returning to college. She is also a member of Canada's large female labor force as deputy judge of the magistrate's court, where she handles family court and juvenile cases.

She says that because of all her varied roles in society, she will have to be particularly careful to keep an open mind on the subject of the status of women.

"It's like being in court. One trains oneself to forget everything pertaining to the case except the evidence that comes up before one."

The far-reaching implications of the commission study make it a project of challenge and excitement to Mrs. Ogilvie.

"From the time the commission was first announced, before I knew I was to be a member of it, I was terribly pleased that the government had taken action in this field.

"It required recognition of the fact that there has been a great change, gradually, in the status of women, and a realization of just how much substance there will be for the group to look into.

"I was particularly interested in certain areas, of course, because for the past few years I've been involved with family court and with juveniles. Both are all tied up with the home, of course, and thus with the status of women."

Mrs. Ogilvie says she believes that one of the most important questions the commission may be able to answer is whether or not there is any relationship between the greater number of women working, and the number of children who get into trouble.

She says that moralizing on whether or not women's place is in the home—as was done at great length in the past—is irrelevant in view of the situation today.

"The fact remains that women aren't staying in the home. It's a clear trend. There now are more married women than single women working in Canada. The importance of the commission will be to study and report on the effect of all this—and to make recommendations, if necessary, on what the government can do to ensure that they get a fair break."

Mrs. Ogilvie, whose husband, Dr. Robert Ogilvie, is a Fredericton dentist and city alderman, was born in Halifax and educated there. She received a bachelor of secretarial science at Mount St. Vincent University before she married and had her four daughters, Mary, now 17, Anne, 15, Jane, 14, and Susan, 13.

In 1960 she decided to return to university and get her law degree.

"I was fortunate in having the university so close to our home, and especially fortunate to that my husband—and my children too, but particularly my husband, were entirely in favor of my returning to school. They co-operated in every way they could and gave me all the encouragement I needed. I think that was the decisive factor in my case."

Church Groups

On Tuesday, May 3rd women of St. Columba Presbyterian Church and St. Andrew's Presbyterian Church embarked on a "Know Your Church" bus tour.

Travelling to the new church offices at Don Mills, Ontario the women were taken on a tour of the building. Meeting some of the people with whom one had correspondence made the work of the church come alive.

While visiting the Department of Missions the group was introduced to Rev. Murray Garvin, now home on furlough from Formosa. Rev. Garvin has been engaged in evangelism and Christian education in the Tsyut tribe. He has begun a camping program for mountain young people and has prepared a beautiful site for camping in that area.

Dwart College was the next stop where a refreshing cup of tea or coffee awaited the visitors. Here Miss Ada Adams, Dean, spoke of the many uses the college is put to year 'round. Here young women are trained to give leadership in Christian education, social work and many aspects of church life in Canada and overseas.

A tour of this building delighted the eye with the beautiful color schemes of the individual rooms, the lovely dining room and lounge. Woods from the various mission fields have been used in the furnishings of the chapel, which produce a most interesting effect.

Travelling to Clarkson, the next stop was at a beautiful old home. On the lawn there was an old Irish name, "Armagh" meaning high places. For many years this has been a home for unmarried mothers run by the Presbyterian Church in Canada. Greeted by Mrs. M. Herrig, director, all were given an insight into the work, care and love which is given to every resident.

Shining eyes and contentment were seen as carrels were opened of maternity tops and babies clothes. The women had been busy for the past month preparing these gifts for the home which were much appreciated.

Divorce Issue Is Most Explosive One in Italy

ROME (Reuters) — Divorce, birth control and sex education have become big issues in Roman Catholic Italy.

Things are changing in this Catholic country, though a militant is still enough to make young men turn their heads and grandmothers shake theirs in disgust.

In general, there is less reticence these days about arguing moral and social issues in public.

Left - wing members of the Communist Republics, actively supported by thousands of others forced to live in illegal unions with illegitimate children, are clamoring for changes in the law banning divorce.

Demands for legalization of divorce started a fierce church-state dispute, in which Pope Paul has described divorce as "a sign of moral decadence" and a violation of Italy's 1929 concordat with the Vatican.

Health ministry experts, after long study, recommended that a ban on birth control publicity be lifted and sex education be given in schools.

The sale of contraceptives in Italy is prohibited, although the "pill" can be bought under other names, such as hormone preparations.

The divorce issue, however, is the most explosive—and the hardest for politicians to handle.

An estimated 5,000,000 Italian men, women and children are members of families which have no legal status because at least one of the parents is unable to divorce a former partner.

A recent national opinion poll showed that 30 per cent of Italians today would support divorce, an increase of six per cent compared with figures obtained 12 months ago.

Opponents of divorce have dropped to 56 from 71 per cent, and there are many more "don't knows."

Two bills to introduce limited divorce are before the Italian parliament. The first would permit divorce after long legal separation, where one party had spent five years in a mental institution or had been sentenced to five years' imprisonment for sex or vice crimes.

This bill passed its first hurdle when a parliamentary committee ruled it constitutional. It could reach the floor of the House within the next year.

An alternative bill would permit divorce after five years of legal separation.

Both bills would permit divorce where one party was a foreigner and had already obtained a divorce abroad.

The health ministry report calling for a relaxation of regulations on birth control was submitted to a special government commission studying the case for and against changing the law.

In support of their case, the experts said that more than 800,000 secret abortions take place in Italy each year, with the loss of hundreds of mothers' lives.

VON Work Since 1898 Outlined

OTTAWA (CP)—The director-in-chief of the Victorian Order of Nurses for Canada Friday compared the order's 1898 beginning with its booming record of national service in 1967.

Jean Leask was speaking at the order's 69th annual meeting's final luncheon.

In 1898, the order's first full year of service, it treated 873 patients and recorded some 8,000 visits in Ottawa, Montreal, Toronto, Halifax, Baddeck, N.S. and New Richmond, Que.

Expenditures in Ottawa, Montreal, Toronto and Halifax totalled $19,498 that year. In 1966 the combined expenditure in those cities was just under $1,900,000.

Miss Leask said the order served about 115,000 patients in 1966 and made some 1,200,000 visits. The number of patients dropped by 670 from 1965 but total visits climbed by some 51,000.

At year's end there were 100 local branches.

WATCH
For the opening of
BOOTH'S
NEW COLOR TV
AND MUSIC ROOM
Featuring
LOWREY ELECTRIC ORGANS
MASON & RISCH PIANOS
COLOR TV & STEREO HI
Electrohome - Admiral - Philips - Motorola
Watch for Opening Announcement And
FREE OPENING PRIZES

for mother on her day

beauty of a bag by RESNICK. Bone or nutra leather-like vinyl.

10.00

Fairweather
Fashions since 1867
BELLEVILLE PLAZA

SHELLS
by Helen Harper
Breezily printed or, perfectly white. Fabulous Filasets Ban-Lon shells wash beautifully, make perfect gifts for Mother's Day.
Jewel neck 6.00
Printed shell 7.00

Fairweather
Fashions since 1867
BELLEVILLE PLAZA

Exciting Gifts that Say...
HAPPY MOTHER'S DAY
Sunday, MAY 14th.

ZELLER'S

SUMMER-BRIGHT DRESSES
WOMEN'S SIZES 16½ TO 24½. Sun-loving charmers in easy-care nylon tricot tuck, crisp Everglaze and print cotton sateens. Near short sleeves or sleeveless, favorite button fronts. Blue, rose or gold; sizes 16½ to 24½.
Reg. $8.99. SPECIAL 4.97

EXTRA-SIZE SHIFT GOWN
An adorable nylon shift gown to delight mom . . . lavishly trimmed with dainty lace. Nylon sheer front overlay. In favorite pink or blue - oversize.
SPECIAL 3.27

EXTRA-SIZE "ARNEL" SLIP
Easy-care "Arnel" full slip has lined lacy bodice, lace and nylon sheer hemline. "Extra" sizes 42 to 50 in favorite white, black or pastels. SPECIAL 2.47

SUMMERY "EXTRA-SIZE" BRIEFS
Tailored style in acetate (rayon) cool mesh . . . pretty fancies with dainty floral print or zig-zag front panel. White, pastels or white with pastels. Oversize.
SPECIAL ..... 2 for 97¢

GIFT SPECIAL! TRIM SUMMER SEPARATES
BOUCLE SHELL FOR "EXTRA" SIZES
Silky "Antron" boucle shells . . . favorite toppers for skirts and slacks! Mock turtle style with ribbed accents. In summer's new lively shades. Sizes 40 to 44.
SPECIAL 4.47

"EXTRA" SIZE BOUCLE CARDIGAN
Makes a great twin set with boucle shell . . . silky boucle cardigan in summer's lively shades, plus classic black and white. Ribbed accents. Sizes 40 to 44.
SPECIAL 5.27

SLIM-LINE LINEN SKIRT
For "Extra" Sizes 38 to 44. A slimming, flattering sheath skirt of crisp linen . . . fully lined for shape-retention. In salty navy, bright turquoise. Save $1.97!
Reg. $6.99. SPECIAL 4.97

USEFUL GIFTS FOR MOTHER ON "HER" DAY

SCOTTISH LACE CLOTHS
SPECIAL 50"x50" 2.97
50"x70" 3.97
68"x88" 6.97
The delicate glow of Scottish-made cotton lace table covers . . . lovely backdrop for dining . . . in two-tone ecru floral pattern. Washable!

"RENDEZVOUS SUPREME" BRIEFS
Our own value-priced brand! Feminine, frilly fancy panties in silky nylon . . . big choice of styles. Tailored style in easy-care "Antron". White, fashion colors; S-M-L.
SPECIAL EA. ..... 84¢

"RENDEZVOUS SUPREME" NYLONS
Our own quality brand - seamfree micro mesh in 15 denier glamour sheer, 30-denier Walking Sheer. Fashion shades; 8½ to 11. 20% OFF. FR. ..... 78¢

FIRST QUALITY NYLONS
"Golden Girl" in 400-needle 15-denier seamfree micro mesh. Fashion shades for sizes 8½ to 11.
Reg. 50c pr. SPECIAL ..... 3 pairs for 1.00

Use Your Credit Account

ZELLER'S LIMITED 238-40 FRONT ST. DIAL 962-3249

AF
COLD STORAGE
HEAT! FIRE! THEFT! MOTHS!
962-4375 968-8422.
Phone Now — Free Pick-Up
Ashley FURS
CUSTOM FURRIERS
294 FRONT ST.
223 COLEMAN ST.

Self-assessment Necessary for One Upon Re-entry Into Business World

TORONTO (CP)—If you are a married woman who is considering re-entry into the business world and the prospect makes you nervous, a step-by-step approach might help. The first, and perhaps most difficult step, is honest self-assessment.

Lois-Rose Betcherman, director of the women's bureau of the Ontario department of labor, says this involves two factors. One is whether you really can make realistic arrangements for the care of your children at noon, after school, during holidays or illness. The other, more nebulous but equally important, is the matter of your own psychological readiness.

"For a woman who has been out of the market, this is a real factor. I think women who say they want to work part time really want to start slowly, to get their feet wet.

"You must have a real commitment to work, be prepared to do a full day's work. It's sometimes called a career mentality.

"Once you have come to grips with these questions, you can take a straightforward approach. Find out what you want to do and what you are fitted to do."

Mrs. Betcherman's bureau has started a career counselling service as a pilot project to help women answer these questions. It will not be a job placement service but will try to provide orientation for people who don't know where to begin.

"Generally, you should determine your job interest and marketable skills and decide on a career goal," she said. In both. One of the big problems we find is that women tend to define ourselves. They don't seem to zero in and channel energies and efforts. The diversification of housewifery compounds this. Women really don't know what type of work they want, as a man knows what his trade is."

In some cases training takes 15 or 20 years ago is obsolete or may no longer be interesting to the woman who took it. Ideally, you might build on what you have in refresher courses, but you may not want to.

Mrs. Betcherman says you can get advice and counselling in varying degrees at Canada Manpower centres, vocational guidance testing centres and through guidance literature.

"You can often find the resources in yourself. Do a do-it-yourself counselling."

She says you should take your time because a mistake can be serious. Don't downgrade your skills and accept and fail back on clerical skills unless they are what really interest you.

"If you make the decision wisely you can realize your potential."

The next step, or a coinciding step, is to try to get a realistic picture of the job market in your area. Know your own locality and mail your choice to the local market.

"How do you get this information? Newspapers are a good indication, and not just ads. The business and news sections will tell you, for instance, who is expanding."

Again—Canada Manpower and other agencies may be able to help.

"You should also be aware of the going rates of pay, particularly before you get involved in training. Know whether the results are worth the trouble. The newspaper ads will tell you."

Mrs. Betcherman says maturity is not a problem in most markets.

"In this province we've seen a swing in favor of the mature woman."

You may want to take a course or courses before you actually look for a job to bridge the gap between the job you want and your ability to do it right now.

Don't limit your search for the right courses to a few channels. Colleges, trade schools, technical institutes, Ontario's new city colleges and private courses may all be able to help. If you are uncertain about the value of private courses, your chamber of commerce or board of trade may be able to give you information on their validity.

"Training has to come after the occupational choice has been made. We get letters from people who take courses indiscriminately and then find out they don't add up to a job.

"When you have found out all these things and trained, then it comes time to apply. You can go, of course, to the Canada Manpower centre, private placement agencies that specialize in different types of placement, and the personnel offices of business, industry and government.

"When it comes time to make application, be very businesslike, informative and concise. And I think the biggest piece of advice I can give is, when it comes to the interview, smile."

There are women's bureaus similar to the Ontario bureau in British Columbia, Alberta, and Saskatchewan.

Topmost Interest in Bodice

An Ardanti Original

PRINTED PATTERN

Top interest of this dress is not only in the discreet and fascinating opening between the two buttons on the bodice but in its shapely skimming lines. Printed Pattern M494, designed by Ardanti, has a becoming high front and loog downward curved seams at the back. It's designed for the lean look from all angles — the look every one loves. The original is a perfect gown in crisp coral linen. Make your version in Ottoman, textured rayon, knits.

Printed Pattern M494 is available in Misses' Sizes 10, 12, 14, 16, 18. Size 14 requires 2¾ yards 35-inch fabric.

Send ONE DOLLAR for Printed Pattern M494 to THE INTELLIGENCER, 60 FRONT ST. W., TORONTO 1, ONTARIO, Pattern Department. Please print plainly YOUR NAME, ADDRESS with STYLE NUMBER and SIZE.

Ontario residents add 5c sales tax.

NEW 1967 COUTURE PATTERN BOOK — sensational dresses, gowns, costumes, suits, coats for Misses, Half Sizes from world-renowned designers, many photo'd in finest fabrics. Plus 50c Free Coupon — apply to any $1 pattern in Book. Send 50c now!

King, Queen Chosen at Fun Fair

MARMORA — The annual Fun Fair of Marmora Public School Home and School Association was held Friday evening in Marmora High School. Mrs. Murray Walker, president of Home and School and Mr. and Mrs. Gordon McCormick, welcomed the guests. General convener was Mrs. Franklin Smith.

The centennial king and queen were chosen from among 200 aspirants from public school pupils. Winners were Danny Solmes and Cindy Smith.

A centennial table, convened by Mrs. Clarence McCoy sold confederation era boys' ties, pouch purses and girls' aprons and bonnets. A cake-walk contest was conducted by Mr. and Mrs. Ray Smith and Mr. and Mrs. Don Killkan. Mrs. Douglas Vilneff convened the bingo and Mrs. Thomas Hanley the variety games.

Mrs. Shirley Prindle and Mrs. Maurice McFall were in charge of the film room, a favorite spot of the younger set. Other conveners were: balloons, Mrs. Bob Mayner; books and records, Mrs. Alice Stark; fishpond, Mrs. Tom Neal; home-made candy, provided by the senior girls, Mrs. Maurice Fenney; home baking, Mrs. Cecil Neal; sewing and handicraft, Mrs. Richard Kolulaki; white elephant, Mrs. Albert Gray.

Hot dogs and soft drinks were served in the home economics room by Mrs. Kenneth Trumble, Mrs. Sid Potter and Mrs. Donnerville.

WOMAN HELD THRONE

Cleopatra ruled Egypt for 21 years after succeeding to the throne at the age of 17.

bonus savings ACCOUNT

Here's a new idea from the Royal Bank for anyone who wants his money readily available, but working. It's a BONUS SAVINGS ACCOUNT—an investment earning 4¼% interest, calculated on your minimum monthly balance and paid semi-annually. No chequing privileges to tempt you in a weak moment. Now your money can earn 4¼%, be readily accessible, yet completely safe and secure while it is working for you. If this 4¼% sounds interesting, you should look into a new Royal Bank BONUS SAVINGS ACCOUNT as a wise investment. You can bank on it... at the Royal Bank.

4½%

ROYAL BANK
You can bank on the Royal

Member: Canada Deposit Insurance Corporation

MOTHER'S DAY Promotion
from
Woodley's

COME IN AND SEE OUR SELECTION OF:
- HANDBAGS .... 3.95 to 20.00
- GLOVES ..... 2.00 to 15.00
- SCARVES ..... 1.00 to 3.95

GIFT CERTIFICATE AVAILABLE AND REDEEMABLE AT ANY TIME

WOODLEY FURRIERS
"Where You Always Find the Newest ... First"
271-73 FRONT ST. DIAL 962-4911

BLACK'S MEAT MARKET
"Personal Attention to Your Freezer ORDER"

ROUND STEAK or ROAST
RUMP or SIRLOIN TIP ROAST
83c lb

PEAMEAL ROLL WHOLE OR HALF 55c lb

FRESH ONTARIO LAMB

LEGS ..... 69c LOIN CHOPS ..... 69c Shoulder Chops 59c

Fresh Lamb Stew lb. 19c | Hamburg 2½ lbs. $1.00

BONELESS
Fast Fry Steaks . lb. 89c | Wieners . 2½ lbs. $1.00

RIB ROAST or RIB STEAKS 65c lb

COOKED MEATS ... 6 Varieties 4 pc. $1.00

HINDS OF BEEF .. lb. 59c | SIDES OF BEEF ... lb. 53c

Walker's Summer Cottage

FABRIC SALE

It's that glorious time of year again—opening the summer cottage! To refurbish your retreat and outfit your family for a summer of fun ... make tracks to Walker's first for these fabulous fabric savings.

NOVELTY COTTON PRINTS
Values Up To 1.39 yd.
99¢ yd.
Save Up To 40¢ A Yard
Discontinued summer theme designs. Wrinkl-shed® and Dri-Don® woven cotton that takes to suds sensationally. Will make charming curtains and summer play clothes. Make your selections from an assortment of shades. 36" widths.

"SUMMER BREEZE" PRINTED COTTON BATISTE
Reg. 1.39 yd.
1.19 yd.
Save 20¢ A Yard
Cool as a summer's night breeze for cottage-life clothes and decor. Choose from new designs just imported from the U.S.A. A washable, color-fast and easy-care fabric. Summer and transitional colors. 45" widths.

DENIM CO-ORDINATES
Reg. 1.19 yd.
1.09 yd.
Save 10¢ A Yard
This "Wash 'N' Wear" woven cotton bears a famous-name label. You'll want this sturdy fabric to renew lawn chairs, upholster furniture, recover pillows and cover windows. Dark shades and summer pastels. 36" widths.

"HOYA" CO-ORDINATES
Reg. 1.79 yd.
1.57 yd.
Save 22¢ A Yard
This woven cotton in solids and stripes is Wrinkl-shed®-and Dri-Don® washable. Fast colors. Great to co-ordinate sportswear, pant suits, mini skirts and beach wear. White, pink, blue, yellow, green, etc. 36" widths.

CANADIAN-MADE COTTON TERRY
Values Up To 1.49 yd.
1.17 yd.
Save Up To 32¢ A Yard
Thick, fluffy and thirsty terry cloth for beach robes, play togs, towels and decorating touches for the cottage. Comes in a variety of colors, including pink, blue, yellow and white. 36" widths.

SPRING CLEARANCE OF CUT LENGTHS
Savings Up To 50%
A wide and varied selection of spring fabrics to choose from! Cottons, synthetics and blends in the group. You'll find dozens of uses for these remnants specially reduced to clear during this event. Assorted colors. 36" to 54" widths.
• Beg'g. T.M.

WALKER'S
THE HOME OF THE BRANDS
Where Good Taste In Fashion Is Not Expensive

FOR YOUR SHOPPING CONVENIENCE WE ARE ALWAYS OPEN THE FOLLOWING HOURS:
MONDAY, TUESDAY WEDNESDAY AND SATURDAY - 9.15 a.m. to 5.30 p.m.
THURSDAY AND FRIDAY - 9.15 a.m. to 9.00 p.m.

THE BIG AT THE GREAT

CUSTOMERS ARE CARRYING OUT MERCHANDISE LIKE MAD. THE SPIDER HAS NEARLY GONE CRAZY QUOTING THESE LOW PRICES.

MOTHER'S DAY SPECIALS!

LARGE SIZE **HASSOCKS** REG. $7.95 SALE PRICE $5.67

REYNOLDS ALUMINUM **LAWN CHAIR** $3.67

REYNOLDS ALUMINUM **LOUNGE CHAIR** $7.67

SCATTER RUGS 67c

KITCHEN **CHROME CHAIRS** .. 4 for $13.67

LARGE SIZE DESK In walnut ..... ONLY $19.67

CHILD'S **HIGH CHAIR** $17.95 value ..... ONLY $12.67

PLATFORM ROCKERS

Reg. $49.95 SALE PRICE ... $37.67

3-PIECE MR. AND MRS. **Swivel Rockers** With foot stool. SALE PRICE ... $79.67

EXTENSION CORDS

15 ft. cords .. 95c — 12 ft. cords 79c

9 ft. cords .... 59c — 6 ft. cords 49c

LIGHT BULBS Any size up to 100 watts ..... 4 FOR 67¢

Garbage Bags ... 10 FOR 67¢

LAUNDRY BASKETS ..... ONLY 67¢

3-Piece Round, Refrigerator **BOWL SETS** ..... ONLY 67¢

Combination **DISH & DRAIN BOARDS** .. 2 FOR $2.67

WASTE BASKETS ..... 67¢

DUST PAN AND BRUSH SETS ..... ONLY 67¢

LARGE PAILS In blue with spout. ..... ONLY 67¢

SERVING TRAYS Large size ..... ONLY 67¢

LAWN FENCE 10 ft. long ..... 2 FOR $2.67

BATHROOM SCALES EACH $3.67

FLASHLIGHT BATTERIES ..... 5 FOR 67c

TRANSISTOR RADIO **9-VOLT BATTERIES** ..... 2 FOR 67c

7-PIECE **DINING ROOM SUITES** In Walnut. Reg. $429.95 ..... SALE PRICE $286.67

— MANY OTHER DINETTE SETS TO CHOOSE FROM —

ALL TYPES OF ROOM DIVIDERS In Wood ... Also With Lights

30" LEONARD RANGE

- Pull-out elements
- Automatic clock control
- Lift-off oven door
- Infinite heat switches

THIS IS ONE OF THE BEST FOR ONLY $176.67

THOR WASHER Model S-542 — $60. OFF List Price For Your Old Washer

CHECK THESE FEATURES:

- 2-speed operation for gentle or vigorous washing action.
- New streamlined styling with beautiful functional control panel.
- Heavy duty Thor mechanism
- Detergent filler
- Automatic timer with bell signal
- Exclusive Magna-Vane Agitator - world's best
- Massive custom wringer
- Super-size casters. 2 locks to prevent washer movement.
- Cord storage hook.

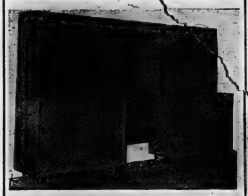

SECTIONAL BOOKCASE AND DESK ASSEMBLY ONLY $87.67

IRONING BOARD PAD & COVER SETS Only 87¢

A PERFECT GIFT FOR Mother's Day

GENERAL CHEST FREEZERS

GET 'EM WHILE THEY'RE AT THESE LOW PRICES!

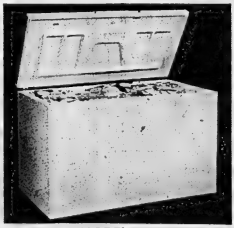

CHECK THESE FEATURES:

- All welded steel construction
- Counterbalanced lid
- Automatic interior light.
- Adjustable temperature control
- High density fibreglas insulation
- World famous Tecumseh unit
- Low temperature Freon refrigerant
- Food and unit insurance
- Basket and dividers plastic coated
- Locking handle with 2 keys
- Approved by C.S.A.
- New magnetic gasket
- Automatic signal light

15 CU. FT. MODEL Holds approximately 575 lb. of food - 1/3 h.p. Tecumseh compressor - Equipped with 1 basket, 1 divider - 36" high, 27½" wide, 30½" long. List price $199.95 ..... SALE PRICE $169.67

20 CU. FT. MODEL Holds approximately 690 lb. of food - ½ h.p. Tecumseh compressor - Equipped with 2 baskets, 2 dividers - 36" high, 27½" wide, 30½" long. List Price $299.95 ..... SALE PRICE $189.67

25 CU. FT. MODEL Holds approximately 880 lb. of food - ½ h.p. Tecumseh unit - equipped with 3 baskets, 3 dividers - 36" high, 27½" wide, 73½" long. List Price $399.00 ..... SALE PRICE $219.67

DOUBLE BONUS OFFER

- HANDSOME SWIVEL ROCKER AT * SPECIAL SALE PRICE and
- * MATCHING OTTOMAN FREE!

ALL COLOURS

IT SWIVELS! IT ROCKS!

EXACTLY AS ILLUSTRATED

EVEN MORE COMFORTABLE THAN IT LOOKS!

These beautiful chairs are covered in rich quality vinyl, washable, just wipe clean. No-sag spring seats, deep polyfoam seat and back. Both chair and ottoman have self levelling floor glides.

SPECIALLY SALE PRICED FOR A VERY SPECIAL PERSON! $49.67

Chesterfield Suite Specials

4-SEATER CHESTERFIELDS 3-piece sets, foam cushions, high backs. Many to choose from. ONLY $167.67

2-PC. FRENCH PROVINCIAL SUITE ONLY $167.67

2-PC. VINYL DIVAN SET. ONLY $57.67

MOIRA

341 FRONT ST. DIAL 968-5096

ROBBERY
CENTENNIAL SALE

THE SPIDER IS HERE

THE BEST IN CONTINENTAL BEDS

SPECIAL - SMOOTH TOP MATTRESS
Box springs, 6 hardwood legs. SALE PRICE $34.67

39" SMOOTH TOP MATTRESS
Box spring, 6 hardwood legs. Free Headboard. Very firm. SALE PRICE $47.67

39" SPRING FILLED MATTRESS
Box spring, 6 hardwood legs, Free Headboard. SALE PRICE $39.67

BEDFORD 39" QUILTED MATTRESS
Box spring, 6 hardwood legs, Free Headboard. Extra firm mattress. SALE PRICE $57.67

EXTRA SPECIAL - VERY FIRM
39" foam quilted mattress, box spring, 6 hardwood legs, Free Headboard. Reg. price $158.00. SALE PRICE $77.67

We have a large assortment of **MATTRESSES**
All sizes, all spring filled.
54" WIDTH starting at $19.67
48" WIDTH starting at $19.67
39" WIDTH starting at $19.67

Youth Bed Mattress ..... Only $12.67
Roll-Away Bed Mattress .. Only $12.67
36" Bunk Bed Mattress .. Only $19.67
Drop Side Couch Mattress Only $15.67

7-PCE. DINETTE SET
In walnut, table 36" x 60" with 1 leaf, 6 strong chairs. SALE PRICE 69.67

7-PCE. DINETTE
In Walnut, Table 36" x 72" with 2 leaves, 6 fancy strong chairs. SALE PRICE 99.67

7-PCE. CHROME SET
Table 36" x 60" with 1 leaf, 6 chairs. Many re-chairs from. SALE PRICE 49.67

5-PCE. KITCHEN CHROME SET
Or walnut, Table 30" x 44", 1 leaf, 3 strong chairs. SALE PRICE 34.67

30"x54" CRIB $29.67
Complete with mattress, teething rail, lift side, adjustable springs.

CRIB MATTRESSES only $2.67

UP TO 36 MONTHS TO PAY

FEATURED AT MOIRA FURNITURE

Serves You "Round-The-Clock" . . . Comfortably!

3-PIECE VERSATILE SLEEP-LOUNGE GROUP

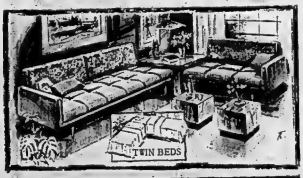

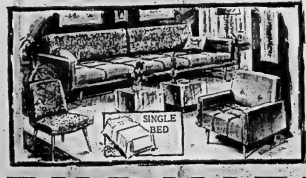

The New "In" Look.... Dramatic Contemporary Living Room Suites

SAVE $60.00

YOUR CHOICE OF 3-PC. SUITES $189.67

CUBE TABLES AS ILLUSTRATED..... $19.67

A totally new treatment for your living room, den or recreation room . . . beautiful, functional and practical with a perception of freshness . . . and the modest price on such a distinguished grouping is good news indeed.
Yes, you'll be sitting pretty and sleeping soundly on these smartly styled suites. YOUR CHOICE of two full length sofas with walnut trim and removable foam back bolsters plus a walnut finished corner table (sofa slides under table for daytime use). . . or single sofa with matching arm chair and companion chair. All pieces tailored in textured and floral upholstery in a rainbow of decorator colors.

FURNITURE

341 FRONT ST. DIAL 968-5096

FREE DELIVERY
OPEN THUR. & FRI. NIGHTS 'TIL 9
Nobody Undersells The Spider.

King Faisal in Britain

King Faisal of Saudi Arabia waves as he sits beside Queen Elizabeth in open carriage as they pass the House of Commons in London. It was the start of the 62-year-old monarch's state visit to Britain. (AP Photo)

Strictly Personal

Foreigners Coolly Greeted By Immigration Officials

LONDON — A few days ago, a Swedish girl student was stripped and medically examined by the British immigration authorities as she entered England. She complained to the Swedish embassy, which promptly made an official protest to the British government.

It is characteristic of Britain's austere approach to visitors that you come upon a sign in the immigration office: "Department of Aliens, Firearms, and Dangerous Drugs." It is no bureaucratic accident that aliens are classified with firearms and dangerous drugs.

Following the Swedish incident — the girl was examined, it turned out, on the suspicion that she was pregnant — the "Guardian" remarked in a leading editorial that, in the eyes of officials, "people coming from abroad are to be treated with suspicion. What do they want here? What do they intend to do? Ought they to be kept out? They are Aliens and alien is one of its adjectival senses means repugnant."

The immigration laws in America have recently been reformed — not without a struggle — but England's immigration laws are long out of date. Its Aliens Act dates from 1919, and immigration officials are practically a law unto themselves.

Indeed, the whole international system of Customs needs drastic revising, in the interests of speed, fairness and comfort. Luggage should not have to be torn apart, and many of the formalities of leaving and entering grounds could be shortened or abolished entirely. If one can fly from New York to London in six hours — two with the impending supersonic planes — it shouldn't take one hour to get through Customs.

Actually, most European countries today are easier about the whole process than either England or America, where the authorities look upon themselves as the ultimate guardians of the nation's welfare, where the British Customs are more royalist than the Queen, and the American Customs more vigilant than J. Edgar Hoover.

Even though the Prime Minister set up a committee to examine the British immigration laws a year-and-a-half ago, nothing has yet been heard from it. Moreover, medical certificates testifying to general good health will now be required for aliens coming to work in Britain — the result of many "au pair" girls arriving as domestics in the early stages of pregnancy.

Foreigners get a warm welcome in England once they make it past the legal barriers — but that first impression of suspicion and coolness takes many years to eradicate than most tourists have.

Motorbike Policemen Ill Garbed

TORONTO (CP) — A motorcycle-riding doctor says motorcycle-riding policemen are not adequately garbed.

When given the most powerful machines that are built, when they are called upon to operate under all kinds of conditions, when they drive under adverse conditions of speed and traffic not faced by the average rider, they are not equipped to meet crime," said Dr. F. W. Irwin of Cornwall, a member of the council of the Ontario Medical Association and himself an amateur racing motorcyclist.

Even black-jacket motorbike riders are usually better equipped than policemen, he said in an interview.

Mother's Day GIFTS

ROYAL ALBERT
"CENTENNIAL ROSE"
ENGLISH CHINA

CUPS AND SAUCERS
2.75 EA.

A LOVELY MOTHER'S DAY GIFT — GIFT WRAPPED FREE!

RONALD KEEL - JEWELLER

286 FRONT ST. AT VICTORIA AVE.

Decision by May 15 On Pipeline: Simonett

TORONTO (CP)—J. R. Simonett, minister of energy and resources, said Tuesday that if the government takes a stand on a route for a second natural gas pipeline it will be announced before May 15.

He was replying in the legislature to NDP Leader Donald MacDonald who asked April 24 what the government would do if the U.S. federal power commission does not approve a bid by Trans - Canada Pipe Lines Ltd. to run the line into Ontario through the Northern United States.

Connell Explains Centre's Quintupled Cost

TORONTO (CP) — Public Works Minister Ray Connell outlined to the legislature Tuesday how the cost of Ontario's major centennial project climbed from an initial estimate of $5,000,000 in 1964 to a current prediction of $28,000,000.

Replying to questions from Opposition Leader Robert Nixon, Mr. Connell said the initial estimate for the Centennial Centre of Science and Technology was made Aug. 31, 1964, "before we had any idea of just what was to be built."

At the time, he said, the government envisaged a building with 100,000 square feet of floor space.

Two weeks later the chairman of Ontario's centennial committee decided the project should be expanded to 200,000 square feet and revised the cost estimate to $7,800,000. Landscaping and servicing fees were expected to push the price to $10,500,000 before including the cost of exhibits.

Mr. Connell said that by the end of 1964 architect Raymond Moriyama had produced a scale model of the centre on the basis of requirements given him by the centennial committee which at that point called for 350,000 square feet of floor space.

On April 23, 1965, Premier John Roberts had announced approval of the preliminary plans and the site of Metropolitan Toronto's Don Valley. He estimated the over-all cost at $14,000,000 including $3,000,000 for exhibits.

Mr. Connell said more complete working drawings indicated Aug. 11, 1965, that the project would cost about $18,800,000. The centre was still projected at 350,000 square feet.

However, another revision of the plans produced a "probable tender" figure from the works department of $20,700,000 the day before the contract for construction of the centre's first three buildings was let. The buildings were to have a total of 418,000 square feet.

The contract awarded to Pigott Construction Ltd. was for $21,700,000. Mr. Connell said, but exhibits and servicing would make the total price $28,000,000.

A&P

What is A Mother?

To her family, she's special.
She's understanding,
a banquet chef, a short order cook,
a fountain of love, a chauffeur,
warmth and security.
She's clean socks, starched dresses
a mender of hurts.
She's scrubbed ears,
a tender nurse, a maid, a queen.

She deserves a day of honour and tribute.
She deserves the love of those she loves.

Yes, she's very, very special.

This Sunday, you'll tell your mother
how much you care.
We'd like to tell all mothers, "We Care, too."

"Super-Right" Meats—Your Best Buy!

SUPER-RIGHT QUALITY, CANADA'S FINEST NATURALLY AGED RED BRAND STEER BEEF

BLADE ROAST lb **47¢**

SHORT OR CROSS CUT
RIB ROAST EXCELLENT FOR BRAISING
BLADE STEAK lb **57¢**
LEAN
BRAISING RIBS lb **39¢**

ROUND BONE POT ROAST
SHOULDER ROAST lb **47¢**
FRESHLY MINCED
GROUND CHUCK lb **67¢**
BONELESS
BRAISING RIBS lb **69¢**

COOKED HAM SUPER-RIGHT BRAND VAC PAC 6-OZ PKG **53¢**

CORNED BEEF SHOPSY'S WITH FREE 2 OZ. PKG. OF PASTRAMI 2-OZ BOIL BAGS **3 79¢**

8X BRAND
CANNED HAM 3-lb tin **3.39**
8X BRAND PORK SHOULDERS
CANNED PICNICS 1¼-lb tin **1.49**
MAPLE LEAF SLICED
BEEF BOLOGNA lb **49¢**
SWIFT'S PREMIUM
MACARONI & CHEESE LOAF
PICKLE & PIMENTO LOAF 6-oz pkg **25¢**

8X BRAND TRAY PACK PURE
PORK SAUSAGE lb **59¢**
SWIFT PREMIUM
SMOKED WIENERS lb **53¢**
COORSH
CORNED BEEF *BRISKET* lb **79¢**
SUPER-RIGHT SMOKED, SLICED, RINDLESS
SIDE BACON 1-lb pkg **79¢**

Frozen Foods

STRAWBERRIES A&P Fancy Quality Sliced Reg. pkg. 49c — SAVE 13c **2** 15-oz pkgs **85¢**
ORANGE JUICE Costs less than 10c each **6** 6-fl-oz tins **95¢**
ORANGE JUICE A&P Brand "The Real Thing" from Florida SAVE 11c **3** 12-fl-oz tins **89¢**

Seafood Buys!

A&P BRAND BREADED
SOLE PORTIONS 16-oz pkg **53¢** Reg. Price 67c — SAVE 14c

SEA BEALD BRAND
HADDOCK FILLETS 16-oz pkg **49¢** Reg. Price 59c — SAVE 10c

Garden-Fresh Fruits & Vegetables!

MEXICAN, EXTRA LARGE SIZE 27's, SALMON FLESH, No. 1 GRADE
NONE PRICED HIGHER AT A&P
CANTALOUPE each **39¢**

California, Fresh Green Large Firm Heads, Size 24's, No. 1 Grade
LETTUCE NONE PRICED HIGHER AT A&P EACH **23¢**

ONTARIO GROWN No. 1 GRADE HOTHOUSE
CUCUMBERS King Size **2** for **29¢**

Florida, Yellow, New Spring Crop, Tender, Sweet, Fancy Grade
CORN Well Filled Cobs **6** FOR **49¢**
NONE PRICED HIGHER AT A&P

Give FLOWERS.... on "MOTHER'S DAY"

Our Flower Departments are featuring potted Chrysanthemums, Hydrangeas, Azaleas, Gardenias, Fuchsia, and many others including a good variety of cut flowers for your selection.

MITCHELL'S CHOICE QUALITY VITAMINIZED
APPLE JUICE 48-FL-OZ TIN **37¢** 19-FL-OZ 3 TINS **49¢**

A&P Greeting with CANADA FOR 40 YEARS 1927-1967 — FIRST FRUIT

All prices shown in this ad guaranteed through Saturday, May 13th, 1967 — Belleville & Trenton

Bakery Buys!

JANE PARKER
LEMON PIE FULL 8 INCH SIZE each **43¢** Reg. Price 49c — SAVE 6c

Jane Parker Sliced Reg. Price 27c — SAVE 4c
ITALIAN BREAD 24-oz loaf **23¢**
Jane Parker Southern Reg. Price 69c — SAVE 10c
PECAN PIE FULL 8-INCH SIZE each **59¢**

Enjoy Fine Quality and be Thrifty, too—Grocery Values!

A&P Choice Quality
PEAS **2** 19-FL-OZ TINS **43¢**

INSTANT COFFEE NESCAFE (30c Off Deal) 10-OZ JAR **1.59**
SALAD OIL ST. LAWRENCE Reg. Price 69c — SAVE 4c 25-FL-OZ TIN **65¢**
MILK of MAGNESIA PHILLIP'S Reg. Price 89c — SAVE 10c 12-FL-OZ BTL **79¢**
SHREDDIES CEREAL FEATURE PRICE 18-OZ PKG **43¢**

Rose Brand Sweet Mixed Reg. Jar 59c — SAVE 17c
PICKLES **3** 16-fl-oz jars **1.00**
Rose Brand
RELISH SWEET **3** 16-fl-oz jars **1.00**
Reg. Price 89c — SAVE 4c
Bocklet
LIQUID HONEY 16-fl-oz jar **35¢**
Kraft Salad Dressing Reg. Price 49c — SAVE 6c
MIRACLE WHIP 16-fl-oz jar **43¢**

Chef Boy-ar-Dee Mix Reg. Price 59c — SAVE 4c
PIZZA with **CHEESE** 15½-oz pkg **55¢**
Sanders (8 Varieties) Reg. Price 39c — SAVE 6c
CREAM CHEESE 8-oz plastic ctnr **33¢**
Choice Quality
A&P PEACHES **2** 14-fl-oz tins **55¢**
A&P Fancy Quality
TOMATO JUICE **2** 19-fl-oz tins **33¢**

Libby's Reg. Price tin 27c — SAVE 9c
ALPHA-GETTI **4** 19-fl-oz tins **99¢**
Coffee Reg. Price 89c — SAVE 6c
MAXWELL HOUSE 1-lb pkg **79¢**
White Swan Coloured FEATURE PRICE
PAPER TOWELS pkg of **2** rolls **49¢**
Reg. Price $1.27 — SAVE AN EXTRA 18c AT A&P
CHEER [27c OFF DEAL] king size box **1.39**
Pillsbury Moist (8 Varieties) Reg. Price pkg. 39c — SAVE 9c
CAKE MIXES **2** 19-oz pkgs **69¢**
Farm House Banana, Chocolate or Orange
FROZEN CAKES 16-oz pkg **59¢**
Breakfast in a Moment
INSTANT OVALTINE pkg of **6** envelopes **69¢**
HUNT'S TOMATO PASTE **2** 5½-fl-oz tins **37¢**

A&P sponsors the modern egg factory in the Poultry Building "MAN THE PROVIDER" EXHIBIT at expo67 MONTREAL APRIL 28 TO OCTOBER 27

Questions and Answers On Highway Travel

Ontario Motor League
Eastern Ontario Club

QUESTION: When does the Bluenose ferry resume service this summer between Bar Harbor, Maine and Yarmouth, N.S. and are reservations necessary?

ANSWER: The Bluenose resumes service on June 17. She can accommodate 600 passengers and 150 cars and leaves Bar Harbor at 8 a.m. and Yarmouth at 4.30 p.m. The Bluenose has day cabins, two lounges, a cafeteria and bar. Fare during the peak season, July and August, is $7.20 for adults one way and $31.10 for cars. Reservations should be made well ahead of time. This cuts several hundred miles off the trip to Nova Scotia.

Question: What spots of interest should we look for in New Brunswick and Nova Scotia? What is the average motel rate?

ANSWER: If you are going by the U.S. coastal route you may like to stop off at Campobello Island, N.B., the summer home of the late President Roosevelt for many years. His cottage (34 rooms) may be visited from late May to Sept. 15, daily 9 to 5, free.

This island has excellent beaches and fine fishing and can be reached by car.

Another island that is near and can be reached by free ferry from St. Andrew's, N.B. is Deer Island. It is the centre of New Brunswick's herring industry. It has one of the largest lobster pounds.

Saint John, N.B., has the Reversing Falls Rapids at the mouth of the St. John River. This is a favorite tourist attraction and should be seen at both high and low tides to be appreciated. Time tables are available at the Maritime Auto Association or tourist offices.

Fundy National Park consists of 80 square miles of wooded hills and valleys overlooking Bay of Fundy between Moncton and Saint John, N.B., on highway 114. It has scenic cliffs rising from the bay. It has good swimming, a golf course, bowling and tennis and excellent speckled and rainbow trout fishing. Concerts, plays and movies are presented during the summer. There are camping facilities.

Magnetic Hill, seven miles north of Moncton, N.B. offers an unusual experience. A car seems to be pulled uphill by a magnetic force when in reality you are going down.

Peggy's Cove, southwest of Halifax, N.S. is a picturesque fishing village very popular with artists and photographers. Near there is Lunenburg, one of the greatest fishing ports on the continent. Lunenburg Sea produces operates a modern plant where visitors can follow the fish from trawler to packaging and freezing. Free tours July to Sept. from 9 to 4 daily. This is the home of the famous Bluenose fishing schooner.

Cape Breton Island: The Cabot Trail affords a scenic, winding 75 mile drive along the edge of the mountain with the sea below. Many believe this is the most beautiful drive in Canada.

Baddeck, on Cape Breton Island, is the former home of Alexander Graham Bell and also the beginning of the Cabot Trail. The first airplane flight in the British Commonwealth was conducted in Baddeck by Bell on February 23, 1909 with the Silver Dart. The Alexander Graham Bell Museum on the edge of town displays models of Bell's inventions, open daily 8 to 8, June 15 to Sept. 15.

The average motel rate for twin beds is about $12 for CAA approved motels.

For Your Love of a Mother

HER DAY IS SUNDAY, MAY 14th

WALKER'S
THE HOME OF THE BRANDS

a GOWN & PEIGNOIR NOCTURNE SETS: Lavished with frosty lace and bedecked with bows. Sleeves of the waltz gown are puffed, the peignoir's short 'a' loose. In cool cotton 'printed batiste. Blue, pink. M,L. Set 5.98

b WALTZ LENGTH GOWN: A dreamy exotic print reminiscent of a tropic isle. Dainty, lacy frill at neckline. An easy-care Teiron® and cotton blend. Pink, blue. S,M,L. Only 3.98

c SLEEVELESS SUMMER SUITS: Colorful floral and paisley prints. Tops are detailed with two front slits. Sheath skirts with back kick pleats and side zippers. Wash beautifully with very little ironing required. Style at left has a tie neck and a button front. Choose from three floral prints. Style at the right features a self bow tie on its left shoulder. Buttons at the back. 12-18. Each 8.98

a SIMULATED PEARLS BY "EVENCHICK": Glowing and lustrous. One, two and three strands, bibs, ropes and chokers. Rhinestone and adjustable clasps. Pins and earrings to match. $1 to $4. Boxed sets $5 up

b HAND-CARVED IVORY JEWELRY: These "for real" ivory gems will warm any mother's heart. Shown here in hand-carved carnation designs — the flower that's symbolic of Mother's Day. Pins, earrings and pendants. Many exquisite gold-colored settings. Gift boxed. Each $3

c WALKER'S "CELEBRITY" CANTRECE® NYLONS: Now Walker's offers you these smart new invisible mesh Cantrese® nylons, by DuPont® at a new incredibly low price! The nylons that give impeccable fit at ankles, calves and knees. Fashioned with reinforced heels, runguard tops and toes, and a shorter welt for sweater skirts. Mocha, spice, taupe. A 8½-9; B 9½-10; C 10½-11; D 11½-12. Pair 89¢

d HAND MOTHER A HANDBAG: Especially one of these three beautiful bags. Starting from the top: A rough-grained vinyl with three roomy compartments, the center compartment zippered. Fitted with a mirror and comb. Summer white. Only $6

Wicker straw beautifully crafted in Hong Kong. Sturdy double handles. Fabric lined. Natural, white. Only $4

A "Julius Resnick" swag bag mother will treasure. Roomy interior with zipper and two exterior compartments. Rich gold-colored frame and trim. Two supple handles. In grained vinyl. Tan, bone, platinum, white. Only $6

MOTHER'S DAY SPECIAL!

JUST WHAT
Mother
WOULD LIKE TO TAKE
TO EXPO

McBRINE Mardi Gras

SAVE $6.00 ON THIS

3-PC. MOULDED SET

The trim elegant lines of this 3 piece set of McBrine "Mardi Gras" can be yours (or your mother's) for the low price of only $39.95. She'll be proud to give this set as a gift and even prouder to have one of your own. Available in attractive choice of colors - flight blue, front white. The set consists of a fitted vanity, 21" weekend case, 21" wardrobe case. Initialled Free!

Don't Miss This Timely Special!

REGULAR $45.95
NOW ONLY $39.95

LESLIE'S SHOE STORE Ltd.
FINE SHOES — LUGGAGE
255 FRONT ST. DIAL 962-3359

DR. MORTON SHULMAN

Justice Rebukes Shulman

TORONTO (CP)—The royal commission investigating Dr. Morton Shulman's charges charges against provincial government officials adjourned Tuesday for a period not to exceed two weeks after Dr. Shulman said he needed a lawyer to present his case.

Dr. Shulman opened Tuesday's brief, stormy session—the first since Friday—with the announcement he had hired Toronto lawyer Walter Williston and wanted an adjournment to May 26 so Mr. Williston could prepare his evidence.

Mr. Justice William D. Parker replied with a rebuke of Dr. Shulman's tactics since the commission began hearing evidence May 3.

He said Dr. Shulman, through comments to the press, has lodged serious charges against various individuals who have not yet had a chance to reply before the commission.

Dr. Shulman said Mr. Williston would be tied up with another case until after May 22, but added he would try to retain another lawyer in the hope the hearing could proceed Thursday.

Later however Dr. Shulman said that Mr. Williston will be able to represent him when the hearings resume.

Dr. Shulman was instructed to get in touch with commission counsel Charles Dubin when he has obtained a lawyer, then a date to resume the hearing would be set.

The commission hearing was ordered by Premier John Robarts after Dr. Shulman was fired as Metropolitan Toronto chief coroner early last month for claiming provincial government officials were involved in interference and suppression of evidence in inquests.

Dr. Shulman's statement on his lawyer, released earlier to the press, said he had hired Mr. Williston because "I have not been allowed to present my case."

Before the hearing opened, Dr. Shulman prepared a 237-page brief which he expected to be able to read into the record page by page.

After about 20 hours of testimony last week, about a fifth of the brief had been presented.

With adjournments and the ever-expanding number of issues before Mr. Justice Parker, there is every indication the hearing will be a drawn-out affair.

Double Standard

JOHANNESBURG (AP) — A double standard in South African tea drinking has been disclosed in the Johannesburg press.

Editor Dirk Richard of Dagbreek said it insults the homeland of a visiting delegate from a black country to refuse to have a social cup of tea with him.

"A white man's refusal to have tea with a South African nonwhite is different, he held; this upholds the country's policies of race segregation.

The Star called this absurd. It commented: "South Africa is trying to improve its external relations and so must treat visiting notables with respect. But at home there can be no letup—and no tea."

The Star asserted Richard's argument should be treated with sympathy, however. It said the government party is having an agonizing reappraisal of South Africa's situation in the world.

Dagbreek supports the government while The Star opposes it.

Quality Foods! Cash SAVINGS!

SALUTE TO Canada's Centennial 1867 1967

LOBLAWS

RED or BLUE BRAND BEEF

CANADA EST APPROVED

SPECIAL! LOBLAWS
PRIDE of ARABIA INSTANT COFFEE 6-OZ. JAR 79¢

SPECIAL!
OMO DETERGENT GIANT PKG. 99¢

SPECIAL! WHITE or PINK, MODERNE
FACE TISSUES 6 200's PKGS. 1.00

SPECIAL! FROZEN TREESWEET FLORIDA
ORANGE JUICE 4 6 FL. OZ. TINS 69¢

SPECIAL! JOHNSON'S HARD GLOSS
GLO-COAT WAX 36 FL. OZ. TIN 1.09

SPECIAL! SIMONIZ VISTA
FLOOR CLEANER 32 FL. OZ. TIN 1.19

SPECIAL! LEAN
PORK SHOULDER ROASTS LB. 39¢

SPECIAL! LEAN
PORK BUTT ROASTS LB. 49¢

SPECIAL! PICNIC STYLE
SMOKED PORK SHOULDERS LB. 45¢

ZESTY BREAKFAST FAVOURITE FROM FLORIDA!
WHITE MARSHSEEDLESS GRAPEFRUIT
6 EXTRA LARGE 64's 59¢
8 LARGE SIZE 80's 59¢

LARGE SIZE 88's
SEEDLESS NAVEL ORANGES DOZEN 75¢

GROWN IN MEXICO! FAMOUS "WILSON BRAND"! NO. 1 GRADE!
CANTALOUPES JUMBO SIZE 45's EACH 29¢

FOR MOTHER'S DAY
SPECIAL! SEAMLESS
NYLONS
TABU 2 PAIR 89¢
BEAUTY SHEER PAIR 69¢
ORIENT PAIR 89¢

SPECIAL! LOBLAWS 14 OZ. BOX
QUEEN ANNE CHOCOLATES 79¢

SPECIAL! KAMBLY 1 LB. BOX
CONTINENTAL CHOCOLATES 99¢

SPECIAL! CHOICE
AYLMER TOMATOES 2 19 FL. OZ. TINS 55¢

SPECIAL! FROZEN BERRYLAND FARM FANCY
RASPBERRIES or SLICED STRAWBERRIES 2 10-OZ. PKGS. 79¢

SPECIAL! SPOON SIZE 12-OZ. PKG. and REGULAR 10-OZ. PKG.
SHREDDED WHEAT 2 PKGS. 49¢

SPECIAL! DEVON
Spumoni ICE CREAM 3-PINT CARTON 89¢

SPECIAL! HOSTESS BISCUITS
Chocolate DELIGHTS 14-OZ. 11-OZ. PKG. 33¢

SPECIAL! BORDENS POWDERED SKIM MILK
INSTANT STARLAC 1-LB. PKG. 45¢

SPECIAL! LOBLAWS KITCHEN PRIDE
BLUEBERRY PIE EACH 49¢

SPECIAL! BREAD & BUTTER
DYSON'S PICKLES 32 FL. OZ. JAR 49¢

SPECIAL! FILMAR
ORANGE JUICE 32 FL. OZ. BOTTLE 35¢

FRESH NEW CROP
BARLINKA GRAPES POUND 39¢

PLANTING SEASON NOW AT ITS PEAK!
ROSE BUSHES
Assorted Shrubs
LOBLAWS HAS A FINE SELECTION OF QUALITY GARDEN SUPPLIES!
PLANT NOW . . . FOR A BEAUTIFUL GARDEN

BRAND NEW
UNIVERSAL HISTORY OF THE WORLD
NEARLY HALF A MILLION WORDS AND FIFTEEN HUNDRED ILLUSTRATIONS IN FULL COLOR
IN 16 HARD COVERED VOLUMES
Only $1.29 PER VOL.

50 EXTRA STUMPS — ASPIRIN
50 EXTRA STUMPS — JAM
50 EXTRA STUMPS — SPRAY STARCH
50 EXTRA STUMPS — KETCHUP
50 EXTRA STUMPS — MARMALADE
50 EXTRA STUMPS — BAT FOOD
25 EXTRA STUMPS — BABY POWDER
25 EXTRA STUMPS — APPLE PIE
25 EXTRA STUMPS — REAL BUTTERMILK
25 EXTRA STUMPS — LIBBY'S BEANS
25 EXTRA STUMPS — BLACK PEPPER
25 EXTRA STUMPS — COFFEE-RICH
25 EXTRA STUMPS — CRISCO
25 EXTRA STUMPS — GREEN BEANS
25 EXTRA STUMPS — SOUP MIXES
25 EXTRA STUMPS — PEANUT BRITTLE
25 EXTRA STUMPS — GRAHAM WAFERS
25 EXTRA STUMPS — TOMATO JUICE
25 EXTRA STUMPS — CABBAGE
25 EXTRA STUMPS — TOMATOES
25 EXTRA STUMPS — CORN

PRICES EFFECTIVE THRU MAY 10, 11, 12, 13

Boy, 5, Is Painting Prodigy

Five-year-old Louis Lyons is shown with some of his paintings at his London, England, home last night. The Royal Academy of Arts revealed that one of the most discussed paintings at its current summer exhibition is Louis' work. An academy spokesman also said the picture was painted when Louis was three and he is the youngest painter to ever have had a picture accepted by the academy.

(AP Photo)

Consumer Price Index Up Point

OTTAWA (CP) — The consumer price index rose more than a full point to 141.8 in April from 140.7 in March, with a wide range of price increases topped by higher sales taxes in Quebec and Newfoundland, the Dominion Bureau of Statistics reported today.

The index, based on 1961 consumer prices equalling 100, was 143.2 in April last year.

The important housing component of the over-all index, which accounts for nearly a third of the total, rose to 130.1 in April from 128.4 in March this year, mainly because of higher rents, home-ownership costs and electricity rates.

Food, the second largest component, was up to 144.9 from 143.8 because of higher restaurant prices. Foods for consumption at home also showed a large number of price increases.

Higher prices prevailed for butter, eggs, carrots, tomatoes, celery, lettuce, canned and frozen vegetables, canned fruits, beef roasts and weiners. There were lower prices, however, for coffee, tea, lard, shortening, citrus fruits, bananas, fruit juices, round steak, most cuts of pork, lamb, veal and poultry.

Price increases were scattered through the rest of the survey. Most men's, women's, and children's clothing prices were up, as were footwear and cloth [illegible]

Both the cost of new automobiles and the cost of automobile operation were higher. Transportation fares in Toronto rose, along with a seasonal increase in rail fares across the country.

While contributing only a small amount to the over-all index, the cost of health and personal care jumped to 130.0 from 125.2 in the month, largely because of higher fees for medical, dental and optical services.

There were minor increases in the prices of sporting equipment, bicycles, toys and newspapers. But the prices of radios and television sets were down. Higher cigarette prices prevailed in some cities.

On a percentage basis, the consumer price index at the beginning of April was nearly one per cent higher than at the beginning of March. It was more than three per cent higher than in April last year.

The over-all consumer price index has risen each month since September, 1965, when it was 139.1. Its last dips were in August and September that year when it moved down four-tenths of a point."

The food index, however, reached a peak 148.1 last August and then declined to 143.3 in March and moved back up to 144.0 in April this year.

DBS has no measure of family incomes paralleling the index of consumer prices. However, its index of average weekly industrial earnings and salaries, based on 1961 equalling 100, was, in a preliminary calculation, 127.1 in January this year, the latest figure available.

The wages and salary index in December was 122.7 compared with 118.3 in December, per cent.

on 1961 rose 5.1 index points to 145.9 from 140.8, an increase of 3.5 per cent, in the year. In that period, the consumer price index rose 5.4 index points or 3.5 per cent, in the year. In that same 1965. Thus wages and salaries

Is Your Future Secure?
Do Something?
If YOU have Land BIG OR SMALL?
& YOU want to start your own Business?
FUR is Big Business it can be YOURS.
We can help YOU to help YOURSELF.

An Investment in Animals

1. DO YOU WANT A PROFITABLE HOBBY OR PART-TIME BUSINESS.
2. WOULD YOU LIKE TO SEE YOUR OWN BUSINESS GROW INTO ONE THAT PAYS $10,000, $20,000, $50,000 OR MORE PER YEAR.
3. NO INVESTMENT IS NECESSARY UNLESS YOU CAN QUALIFY, THEN SEE ONE OF US PERSONAL.
4. MAYBE IT JUST TO CHANCE. COMPLETE INFORMATION WILL BE SENT YOU AND YOU ARE UNDER NO OBLIGATION. WRITE TODAY. DON'T PUT IT OFF.
5. YOU CAN SEE YOUR OWN BUSINESS. A POSITION IS OPEN ON YOU MAY TAKE TITLE TO YOUR BUSINESS WHEN AT ANY TIME BY ACKNOWLEDGMENT OF A WRITING THE MAKER IS RELEASED FROM THE PAST PAYMENTS. NO CASH IS PAID FOR THIS IS THE HELP AND WILL ALSO
6. YOU WILL BE PART OF THE FASTEST GROWING INDUSTRY IN THE WORLD TODAY. THE DEMAND FOR FURS IS GREATER THAN EVER BEFORE. THE SUPPLY IS LIMITED IS YEARS AHEAD OF ANY OTHER INDUSTRY IN ESTABLISHED ON THE BASIS OF THE CHARGES AND THROUGH THE PROVINCIAL SYSTEM OPERATING PROGRAM WE PROVIDE BREEDS OF BLACK STRAINS AND BRANDS.

SEND 12 Cents
WRITE Universal Fur Plan
BOX 127 STOUFFVILLE ONT.

WRAY'S FASHION TIME SPECIAL!

Save 20% on your choice of six new designs by House of Braemore. Custom made for you in the widest assortment of colors and covers. Matching chairs and ottomans are also available at similar savings. Be sure to clip the coupon in this ad . . . you may win the Furniture or Broadloom of your choice. The draw will take place June 3rd in our store.

B.

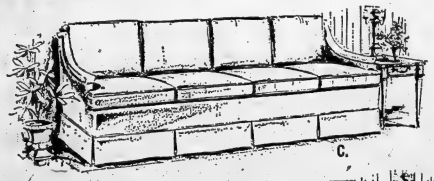

C.

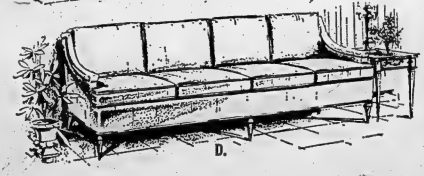

D.

B. Mediterranean design with semi-attached buttoned-back cushions. Wrapped foam seat cushions. Mediterranean legs.
Illustrated 88-inch Sofa **$259**; 54-inch **$209**; 75-inch **$239**; 100-inch **$289**.

C. Traditional loose-pillow back cushions for deep comfort. Wrapped foam cushions. Tailored valance.
Illustrated 88-inch Sofa **$259**; 54-inch **$209**; 75-inch **$239**; 100-inch **$289**.

D. Mediterranean design treatment with loose-pillow-back cushions. Wrapped foam seat cushions. Tapered Mediterranean legs.
Illustrated 88-inch **$259**; 54-inch **$209**; 75-inch **$239**; 100-inch **$289**.

E. Traditional style with deep-tufted buttoned back. Ski-slope arm design. Wrapped foam cushions. Tailored valance.
Illustrated 88-inch Sofa **$259**; 54-inch **$209**; 75-inch **$239**; 100-inch **$289**.

F. Deep tufted-buttoned back design with T-shape, wrapped foam seat cushions. Mediterranean legs.
Illustrated 88-inch Sofa **$259**; 54-inch **$209**; 75-inch **$239**; 100-inch **$289**.

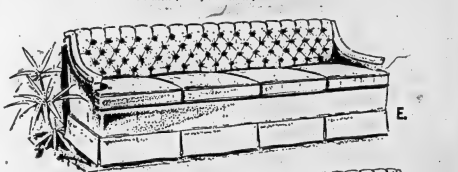

E.

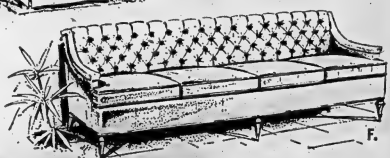

F.

TIRED OF HOME "BLUES"?
It's May and
CANADIAN Home Fashiontime
WE CAN SHOW YOU THE NEWEST IN HOME FURNISHINGS
DROP IN AND
BE OUR GUEST IN MAY

OPEN HOUSE
TOMORROW
MAY 11th
'TIL 9:00 P.M.

Wide selection of beautiful new 1967 colors in smart multi-color patterns. Featuring the House of Braemore's famous quality construction throughout. Priced specially for important savings, with convenient terms available. No charge for delivery or storage.

WRAY'S
306 Front
Belleville
968-8523

—WISHING WELL ENTRY FORM—
Wishing can make it so! Pick any item or items in our store up to $500.00 value. Fill in details and price in this coupon. Entries must be deposited in our wishing well. You must be 16 or older. Enter each time you come in. If you are a winner you will be notified. Good Luck from Wray's.

NAME .....
ADDRESS ..... PHONE .....
I'D LIKE TO WIN .....
MODEL NUMBER ..... PRICE .....

McCutcheon Said After Leadership

OTTAWA (CP)—Senator Wallace McCutcheon, wealthy financier and industrialist, will formally announce his candidacy for the Conservative party leadership before his 51st birthday next week, an informed source said Tuesday.

Senator McCutcheon, trade minister for the last eight months of the Diefenbaker administration, will resign his senatorship and seek a seat in the Commons. It is understood he will go after his party's nomination in York North.

The Toronto senator retired as vice-president and managing director of E. P. Taylor's big Argus Corp. Ltd. to enter politics five years ago and bring a businessman's approach to government.

John Diefenbaker appointed him to the Senate and cabinet in 1962. He developed an unbounded enthusiasm for political life, urging other businessmen to get into it.

It is understood Senator McCutcheon has formed the nucleus of a leadership campaign headquarters here, which he intends to move to Toronto as the September leadership convention approaches.

Key man in his organization is Richard Thrasher, MP for Essex South from 1957 to 1962, former parliamentary secretary to then labor minister Michael Starr and then executive assistant to Mr. Diefenbaker.

Senator McCutcheon is expected to announce a personal leadership campaign platform reflecting his political views when he announces his candidacy this week or next. One informant said he would make the announcement Thursday.

It's A Flying Fish

Tom Samida and Ralph Beckman of Ann Arbor, Mich., fly over a small hill in their Barracuda during the Centennial 4000 rally Tuesday. The action came during the run between North Bay and Parry Sound.

(CP Photo)

Strike-breakers Ban Is Requested

OTTAWA (CP)—The Rand inquiry into Ontario labor disputes was told Tuesday there should be laws to protect unions against professional strike-breakers.

Outlawing strike - breakers would allow "a straight economic battle" and lead to faster negotiated settlements, the International Typographical Union said.

"And you would give up picket lines at" asked Royal Commissioner Ivan C. Rand, a retired Supreme Court justice.

ITU representative Allan Hestage replied that picket lines are needed to inform the public and win its support.

Commission counsel Marshall Pollock said public knowledge of an ITU dispute with three Toronto daily newspapers had not made much difference for the union.

The ITU testimony was focused on the struggle the union had with the three Toronto dailies—the morning Globe and Mail and the evening Star and Telegram—in an epic battle.

ITU representative Allan Histed said the union was "murdered by propaganda" in a dispute that erupted July 1, 1964, when about 600 ITU members left work.

Mr. Histed said they walked out after each daily fired five men and arbitrarily ordered work changes.

In what he described as a planned and "Machiavellian situation," the dailies then hired professional strike - breakers from the United States and kept on publishing.

The strike-breakers were described as "a service provided by the American Newspaper Publishers Association."

Specially Selected - Value Chec'd Genuine Red Brand

ROUND STEAK lb. 85¢

BONELESS Rump Roast Rolled or Sirloin Tip lb.

PRESSWOOD'S COTTAGE ROLL (½ CRYOVAC) lb. 55¢

HAMBURG 49¢ lb.

BONELESS STEW 69¢ lb.

COMPARE AT 69¢! — SALAD DRESSING 32-OZ. JAR
MIRACLE WHIP 55¢

COMPARE AT 37¢! — ASSORTED FRUIT 48-OZ. TINS
ALLEN DRINKS 3 FOR 88¢

BLOCKBUSTER! GEM - PARCHMENT - COLORED LB. PRINT
MARGARINE 4 FOR 89¢

BLOCKBUSTER! Regular 47c value! BILLSBURY MOIST LAYER STYLE
CAKE MIXES 3 FOR $1

COMPARE AT 2 TINS 31c! 10-OZ.
HEINZ CONDENSED TOMATO SOUP 11¢

REGULAR $1.89 VALUE! — 30c OFF PACK! — INSTANT COFFEE 10-OZ. JAR
MAXWELL HOUSE $1.29

COMPARE AT 87c!
SALADA TEA BAGS 60 to pkg. 79¢

COMPARE AT 37c!
POST BRAN FLAKES 14-oz. pkg. 4 FOR $1

REGULAR $1.83 VALUE! — 27c OFF PACK
KING SIZE CHEER pkg. $1.37

OPEN EVENINGS 'TIL 10 p.m.

SUNSHINE FRESH FRUITS - VEGETABLES!

CHIQUITA BANANAS 7 LBS 1.00

FLORIDA LETTUCE Lge. Head 2 FOR 49¢

FROZEN FOOD FEATURES!

SAVE 9c — REFRESHING SUNKIST
LEMONADE 4 FOR 49¢ 6-OZ. TINS

SAVE 8c! — STRAIGHT CUT
BIRD'S EYE FRENCH FRIES 9-oz. pkg. 2 for 33c

REG. 45c! — WESTON
ICED CINNAMON BUTTERHORNS 6 to pkg. 41c

242 NORTH FRONT STREET

Amodeo's

SUPER SAVE MARKETS

Intelligencer Advertising
Pays Big Dividends

The Intelligencer

BELLEVILLE, ONTARIO, WEDNESDAY, MAY 10, 1967

Classified Display Ads
Are An Investment

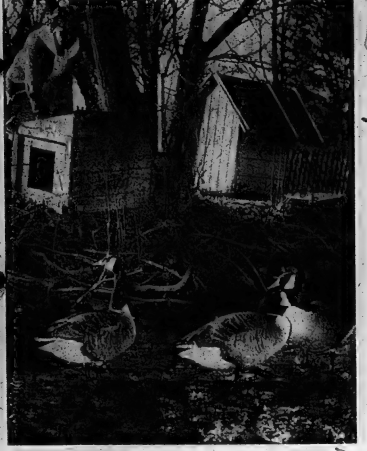

This Gaggle's on Me!

Three residents of the Kent Sanctuary are surveyed by their foster mother . . . Mrs. Ed Kent.

Stirling Sanctuary Just A Hobby For The Kents

By MAURICE SWITZER
(Trenton Bureau)

STIRLING — Mr. and Mrs. Edward Kent are a conservationist's dream. Their R. R. 4, Stirling home doubles as a maisture sanctuary for any wildfowl that may come their way, and the "idyllic setting comes replete with babbling brook, shady nooks, and peaceful pastoral surroundings.

About eight years ago, the Kents purchased a proven mated pair of Canada Geese for $45 from Quebec, and they've been winging it ever since.

The fowl collected and kept by the Kents haven't however. The feathery charges are pinioned to ensure they don't stray from the sanctuary's bounds.

Although required is fulfil, the responsibilities of a $300 bond with the federal government, the Kents are not interested in the potential profit-yielding aspect of their hobby. The bond, issued by the department of national resources, lays down a number of stringent stipulations, basically intended to prevent sanctuaries from becoming shooting preserves for hunters.

The Kents are also forbidden to sell carcasses of migratory wildfowl for culinary purposes. They themselves have only had the heart to eat one goose since declaring their grounds a sanctuary.

In fact, the only eligible buyers of geese or ducks are fellow conservationists, under penalty of heavy fine for abuse of the privilege.

Ed Kent's background (a long-time CNR section foreman out of Madoc) isn't apparently one which would cultivate an interest in wildlife.

"But I've always had the desire to have wildlife around me," he says," and birds in particular." "I think it was my association with Indian children at my Shannonville home when I was a boy that instilled the feeling for nature in me."

"There's something about the hobby that gives immense satisfaction. We could possibly do something else with the money we spend on feed, but we enjoy the birds."

After a glimpse of the Kent home interior, that goes without saying. The mallards, teals and geese that have been part and parcel of the Kents' life for eight years are represented in the form of paintings, salt and pepper shakers, plaster of Paris figurines, and even a shoe brush.

But no samples of taxidermy.

Area game wardens have been aware of the unofficial conservationists in the neighborhood . . . Mr. Kent says it has been a common practice to bring ailing wildfowl to the sanctuary for recuperation.

There are never usually less than about a dozen birds on the premises, including the original mated pair that protect new-laid eggs as vehemently as newlyweds.

The hobby seems to provide a varied assortment of fringe benefits. Notes Mr. Kent: "It was a ready-made nature lesson when I was a Girl Guide leader. There probably isn't a child in Stirling who hasn't been here."

And from Mr. Kent: "The martins we attract here by putting up houses solve the summer mosquito problem. The bugs seem to be a mainstay of their diet."

And how many people can boast "watchgeese"? The small gaggle at the Kent residence is tantamount to just that.

"Let anyone try to come near the house and they honk blue murder," says Ed Kent.

One lesson, on the other hand, isn't nearly as vociferous. A lone Muscovey duck is a bird of a different feather. He belongs to a duck species that . . . doesn't quack?

Even wildfowl novelties like this are no challenge to the now experienced Kent conservationists. They just roll off like you know what.

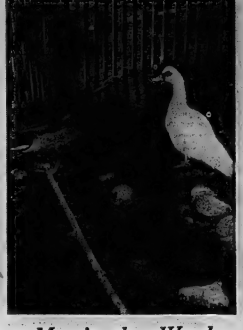

Mum's the Word

The white Muscovey in the foreground is an unusual duck indeed . . . his species can't quack. A pair of Mallard mates swim closeby.

Take A Gander at That One!

Ed Kent holds an eight-year-old gander while Mrs. Kent shows him what will be a feathery offspring in about four weeks' time.

Viet Cong in Border District Have Difficult Time Surviving

WAR ZONE C, South Vietnam (Reuter) — Viet Cong in this 100-square-mile jungle area on the Cambodian border northwest of Saigon have more survival problems than guerrillas in most other parts of war-torn South Vietnam.

Because there are no civilians in the area and because it is known enemy stronghold, the Viet Cong are subjected to repeated bombing and artillery attacks and periodic mass sweeps through the zone by large United States forces.

Intelligence sources say the zoon harbors the Viet Cong's central offices as well as their 9th Division. Both are prime targets for U.S. ground troops.

Despite this the guerrillas have maintained their hold on the area, using an intricate series of base camps and communications centres to keep their organization largely intact.

One of those camps was recently uncovered by a U.S. armored column forcing its way through the dense jungle during Operation Junction City, the largest operation of the Vietnam war, involving more than 25,000 combat troops.

The camp had two main features—thatched shelters above ground and deep tunnels and trenches forming a pattern throughout the area.

A heavy jungle canopy overhead had been left to provide concealment and only the ground-level scrub had been cut back to allow the guerrillas freedom of movement.

Short poisoned punji sticks stuck out of the ground, almost hidden by the undergrowth surrounding the camp.

The sharp points were designed to wound troops throwing themselves to the ground when fired upon. The poison is said to kill a man in 20 minutes.

Two anti-personnel mines faced the tail entrance—both capable of blasting 500 heavy pellets after a tripwire had been touched.

Inside the perimeter of trenches and firing positions were four main thatched-roof buildings, including a large kitchen with a cast-iron stove and large copper and cast-iron pots.

A long stovepipe took the smoke down into an underground tunnel leading 50 yards away from the camp.

The dining room, some 20 yards away, contained two large, well-made tables and several wooden chairs.

Nearby, a partly dug-out dormitory contained beds made of strips of bamboo.

Yugoslav Admits Bombing

WASHINGTON (AP) — A Yugoslav immigrant admitted in secret grand jury testimony made public Tuesday that he took part in the Jan. 29 bombings of six Yugoslav diplomatic missions in the United States and Canada.

Dragisha Kasikovic, 34, who was once imprisoned in Yugoslavia as an enemy of the Tito regime; was ordered jailed by U.S. district Judge Burnita S. Matthews for refusing to answer further questions before a grand jury investigating the bombings.

New Role for Old Schoolhouse

Manufacturer A. P. Hayward shown here in front of Young's country school recently purchased empty building to convert into factory to produce children's and ladies' apparel for Canadian trade.

Young's School House to Become Carrying Place Garment Plant

CARRYING PLACE—Young's schoolhouse considered a community landmark at the junction of highway 33 and the second concession of Ameliasburg will not be downgraded like other country schools closed in the process of expanding elementary school areas. Some of them have been turned into pig pens and chicken coops, since they were vacated.

Young's schoolhouse, however, is to serve as a manufacturing establishment of children's and ladies' apparel thanks to an enterprising Toronto businessman.

Recently the one-room abandoned school building was purchased by a well known garment maker, A. P. Hayward. Earlier Mr. Hayward was engaged in a larger city based operation. His concern is established in Newfoundland to Victoria, B.C. on the west coast.

Interviewed at the local premises Mr. Hayward said his undertaking here was an endeavor to keep active by retaining an interest in business after many years of involvement. "There is adequate room in the school for all I intend taking on at this point in time," he explained, emphasizing no plans for expansion had been included in the blueprint for his current project. His enterprise will provide employment for five skilled sewing machine operators the year round.

The arrival of new industry in the township has sparked enthusiasm among elected officials in particular. Reeve George Cuningham views the acquisition as the forerunner of a trend expected to gain momentum with the opening of the Quinte Skyway this year joining the Prince Edward County road system to the two major highways for a direct route to the large metropolitan areas east and west without crossing by ferry at Glenora.

Last Thursday was the 100th anniversary of the Young's site as a designated school location. The original red brick schoolhouse was replaced by the present frame structure in the meantime.

The other night some of the former pupils gathered at the school for the last time. The party called a centennial get together was sponsored by Mr. and Mrs. William Hawkins, sr. of Carrying Place. The program included a special message of welcome for the new owner. Reeve Cuningham, deputy reeve Laird Adams, councillor Mrs. Reta Barrick and councillor Norman Post attended.

During the proceedings much reminiscing was prompted by a former teacher at the school, Mrs. Vernon Westfall of Carrying Place and Mrs. Ruth MacDonald of Consecon, who taught music and Sunday school classes at the school for 26 years. Township senior citizen, Mrs. Rose Chase, recalled the school was there when she came to the community as a bride. Ed Barrick of the Redoreville road acted as master of ceremonies.

Army Doctor Refuses To Instruct Medics

COLUMBIA, S.C. (AP) — An army doctor faced a court martial today for refusing to obey orders to train U.S. Special Forces for Vietnam duty.

Capt. Howard Levy, 30, o Brooklyn, N.Y., went before the military tribunal at nearby Fort Jackson today after several efforts to get the trial transferred to a civilian court failed. The proceeding is expected to last a week.

The five charges against the specialist in dermatology include refusal to obey an order that he train Vietnam-bound Special Forces medics in the treatment of skin diseases.

A motion that precedent be shattered and the case be transferred to civilian courts was refused by the U.S. Court of Appeals in Washington Tuesday.

Anthony Amsterdam, lawyer for the American Civil Liberties Union, argued for the transfer and said a soldier's right of free speech overrides the military right to silence him unless national security is directly involved.

He asked that the appeals court overrule a district court that refused last week to take he case from the military tribunal.

Irwin Goldbloom, arguing for the U.S. justice department, said the Levy case involved military discipline, not freedom of speech.

"Levy is asking unprecedented release, a release which no court ever has granted," Goldbloom said.

Levy also faces charges in connection with statements that he would refuse to serve in Vietnam if ordered to do so and his alleged references to Special Forces soldiers as "liars, thieves and killers."

Levy also is charged with "conduct unbecoming an officer and gentleman."

If convicted, Levy could be imprisoned for 11 years.

Pinch Hitting

By Garry Alexander
Staff Sportswriter

Dick Ellis has finally accomplished what he has been reaching for during the past few years.

He and his clique are on top of the Belleville and District Softball League world.

But it will get mighty lonely up there.

For, as was predicted so often last season, Ellis is in complete control — of a one-team league.

Gone are numerous district softball executives who controlled the league and kept it active with from four to seven clubs over the years.

Gone are the cutries from surrounding centres — Trenton, Tweed, Madoc, Point Anne, the RCAF, Picton and finally the other Belleville teams, which are so necessary if there is to be a league.

Bob Temple confirmed yesterday that he has folded the Bobcat club, "at least for his season."

Picton still has a ball club for the simple reason that Jim Guernsey and his mates feel that new blood in the form of Kingston teams would draw there this summer.

Guernsey made it clear earlier that "We had no intentions of coming back into a Belleville and District League such as it had been in the last year or so, controlled by a sponsor and a loaded executive." Madoc's Charley Hamilton said the same thing.

There could have been a solid six or seven-team league under the B. and D. banner this summer had there been an unbiased executive which would have permitted Dick Ellis the same amount of control in league matters as the other clubs had.

Along with Ellis, the Bobcats and Trudeau division from Belleville, Madoc, Picton, Point Anne and very likely one or two Trenton area teams would have entered.

At an early B- and D. meeting, Harry Rollins accepted the position of league president after several others had declined. "I know what shape the league is in but I am going to try and straighten it out," he said. He likely did try, as did others before him, but how much can you do against a stacked deck?

All of the out-of-town clubs announced they would not be back and that included Picton, leaving Ellis, Bobcats and Trudeaus.

Apparently Kingston is having woes too in fielding a healthy league so the two centres got together and at first it was announced that the three Belleville clubs, three from Kingston and Picton, now back because of Kingston, would play together.

Then Trudeau dropped out. A meeting was held in Belleville for the remaining three clubs in this area. Picton came in and so did Ellis but the Bobcats were not represented. It was stated that Temple's efforts in trying in several out-of-town players had not worked out.

But, it is alleged, Mr. Ellis paid the entry fee for Temple's club. Picton was not altogether happy, especially when "told" by Ellis men that you "will have to use the same umpires we do or else umpires from Picton will have to join the Belleville and District Umpire's Association." It was another effort to keep the Centennial umpires out of work.

This despite the fact that at a Napanee meeting it was agreed that Kingston could use their umpires for home games and Belleville theirs. Yet in keeping with the line of thinking that has wrecked the loop, Picton had to do as told.

Days later, rumor was flying that Temple had folded his Bobcats.

Rollins confirmed it Monday and said he did not know where the new Kingston-Belleville-Picton grouping stood now. "Doug Reid was to have presented a schedule to the Kingston clubs Saturday and said he would call me as soon as he got back but I have heard nothing from him. Kingston won't be happy with only one Belleville club. This is certainly going to leave a lot of players out of ball this season," he added.

Reached by phone, Temple said he had folded "because Kingston is a long trip for softball if not for hockey and because the two sports sort of run together and I just want to relax this summer."

He stressed, however, that it was likely for just one year. "Perhaps I'll be back when we have something like the old league, with Picton, Madoc, Trenton, several Belleville clubs playing again."

And there will be such a league again, too, when some people learn that no one team is bigger and more important than a league.

KENNY WHARRAM

STAN MIKITA

BOBBY HULL

PIERRE PILOTE

HARRY HOWELL

ED GIACOMIN

Orr Named To 2nd Team

All Stars; Four Hawks, Two Rangers

MONTREAL (CP) — Chicago Black Hawks won their first National Hockey League championship this year and players from the club are carrying this domination through the post-season awards.

The NHL announced today that four members of the Chicago club have been named to the first all-star squad, with a fifth holding down a spot on the second team.

Sports writers and broadcasters in the six NHL cities chose defenceman Pierre Pilote, left winger Bobby Hull, centre Stan Mikita and right winger Kenny Wharram to represent the Hawks on the first team. Glenn Hall, the veteran goaltender who was called out of retirement early in the 1966-67 season, was picked for the second team.

Two New York Rangers—goaltender Ed Giacomin, who recorded nine shutouts, and defenceman Harry Howell—round out the first team.

In addition to Hall, the second team has Tim Horton from Toronto Maple Leafs and rookie Bobby Orr of Boston Bruins on defence. Centre Norm Ullman and right winger Gordie Howe of Detroit Red Wings and left winger Don Marshall of New York complete the second squad.

The four Hawks named to the first team have all been chosen before. Pee Giacomin and Howell it is their initial selection.

Mikita, who tied the record for most points in a season by scoring 35 goals and a record 62 assists for 97 points, was the lone unanimous choice of the selectors. He drew a perfect 90 points in each half.

Hull drew 174 of the possible 180 votes, Pilote 156, Giacomin 149, Howell 147 and Wharram 117.

Howe topped the second team with 96 votes. Horton drew 94, Orr 89, Ullman and Hall 62 and Marshall 59.

All teams with the exception of Montreal Canadiens placed a man on the two teams. It is the first time in 34 seasons the Montrealers have failed to get a player on either squad.

Orr, the 18-year-old sensation who earlier won the Calder Trophy as rookie-of-the-year, is the first Boston player to be named to the all-stars since centre Bronco Horvath made the second team in 1958-59.

Voting was conducted at the end of the first half of the season and again after the 70-game schedule.

The only change on the over-all first screen from that of the first half is Wharram at right wing. He took over from New York's Rod Gilbert who drew only seven votes in the second half after leading the first poll with 80 points.

Each member of the first team receives $1,000, while the alternates collect $300 each. Leaders in each half receive $300 from the league, with the runners-up drawing $250.

Giacomin, Pilote, Orr, Mikita, Hull and Howe led the second-half voting, while the runner-up spots were taken by Denis DeJordy, Hall's goaltending partner at Chicago, Howell, Horton, Ullman, Wharram and Doug Mohns — Mikita's left winger.

Mikita also won the Hart and Lady Byng trophies as well as the Art Ross Trophy as league scoring champion, to make league history as the first player to win three awards in one season.

Mikita, picked up a $2,230 share of the Hawks' title money and $1,500 for the playoffs.

Memorial Cup

Marlies Two Games Up

FORT WILLIAM, Ont. (CP)— Toronto's mastery of the face-off circle was instrumental in their victory Tuesday night over Marlboro coach Gus Bodnar after his team's 8-4 win over Port Arthur Bruins.

He illustrated his point with a sheet of statistics which showed their big scoring line of Terry Caffery, Gerry Meehan and Doug Acomb controlled 25 of 39 faceoffs in leading Toronto to a 2-0 lead in the best-of-seven Memorial Cup junior hockey final.

That line also spearheaded Marlboro's opening game 6-3 victory Sunday.

Meehan and Acomb each scored three goals Tuesday while Caffery collected three assists.

"We're playing pretty well," Bodnar said. "Any team that can score eight goals is."

Richie Dyes and Frank Hamill got the other Toronto goals.

The third game in the series will be played here Thursday night.

"We played better and they did too," Bodnar said after the game. The Port Arthur dressing room was locked to visiting Marlboros, hiding the score sheet 40 seconds into the first period, wrapped up the decision late in the second half with four goals in the space of three minutes and 58 seconds.

Marrs, whose goal scorers were Ken Rodgers, Tim McCormack, Bill Fairbairn and Chuck Kelner, had reduced a 3-0 deficit to one goal just before the Toronto deluge.

Meehan opened scoring before more than 3,200 fans when his pass from behind the Marrs' net hit one of several players in front and bounced behind goalkeeper Johnny Adams.

Edmonton Seeks Brewer

EDMONTON (CP)— Edmonton Nuggets have been negotiating for weeks with Carl Brewer in an attempt to "get him to come to Edmonton," Nuggets owner George Orlesky said Tuesday.

"Carl tried getting in touch with me by phone yesterday from Toronto but I wasn't in and he hasn't called back," Orlesky said in an interview. "I don't know where in Toronto to get in touch with him."

Orlesky was commenting on a Calgary report which said Brewer, a former National Hockey League star and member of the Canadian national team, soon will be named coach of the Nuggets.

Yesterday's Stars

By THE ASSOCIATED PRESS

Batting—Orlando Cepeda, St. Louis, collected two singles and two doubles, driving in two runs and scoring two as the Cardinals defeated Pittsburgh Pirates 8-3.

Pitching—Jack Fisher, New York, pitched a six-hitter in the Mets' 3-2 victory over Cincinnati Reds in 11 innings.

Burned Driver Said Improved

MONTE CARLO (AP)—Italian race driver Lorenzo Bandini, injured in Sunday's Monaco Grand Prix, was reported in slightly improved condition today in Princess Grace Hospital.

His doctor said that Bandini's kidneys were functioning well, adding hope for eventual recovery.

Bandini was severely injured and suffered burns over 80 per cent of his body when his Ferrari overturned on a curve and caught fire.

Watch Your Language, Boys!

The Umpire Is A Lady!

NEW YORK (AP) — Bernice Gera doesn't want to play first base for the Yankees but she sees no reason why she can't stand behind the plate and call balls and strikes.

"For the life of me, I don't understand why women can't be baseball umpires," the blonde, 35-year-old Long Island housewife said today. "Look who you have doing the job now, a bunch of old men in their 50s, many of them fat and out of shape.

"You don't have to be an athlete to be an umpire. All you need is to know baseball, have good eyesight and good judgment. There are a lot of women who can fill that bill.

"I'm certain we will some day have women umpiring in the major — maybe sooner than you think."

It may be Bernice—a 5-foot-3, 125-pound package of energy who says:

"I have loved, eaten and lived baseball since I was eight years old. I want to find a place in baseball, preferably umpiring."

Bernice has applied — and been accepted—for the Fort Lauderdale, Fla., Baseball School, opening June 1. The first women ever to be admitted to the camp, she will spend four weeks there absorbing instruction from such baseball Hall of Famers as Mac Carey and Bob Feller.

"They know I'm a woman, and they didn't turn me down. I'll see how things go. When I get out, I'll probably start making applications to umpire."

The youngest of five children of a coal miner, Bernice began playing baseball with her two older brothers when she was eight in her home town of Gardiner, Pa.

She had a trunk full of trophies when she moved to New York in 1943, later marrying a free - lance photographer, Stephen Gera. She couldn't shake her interest in baseball.

She started coaching Little League teams and giving exhibitions for charity. She has hit a few fancy major league pitchers and performed with such personalities as Roger Maris, Sid Gordon and Cal Abrams. She gave a batting demonstration in Kansas City three years ago—at the invitation of Charles O. Finley, the owner of the Athletics.

The shapely Mrs. Gera has a certificate attesting to the fact that she has 20-20 vision, but that's not the main problem.

Most ball players have good eyesights, too, and who's going to make them keep their eyes on the ball?

STIMULANTS OUTLAWED

TEHRAN, Iran (AP)—Teammates of any athlete found to be taking stimulants during the 1968 Olympic Games and future Olympics will be automatically disqualified.

Avery Brundage, president of the International Olympic committee, said Tuesday the new rule does not mean all athletes from the convicted athlete's country would be disqualified, but only those competing directly with him.

Serve MOM Right!

Mother's Day MAY 14th

ELECTRIC FOOD WARMER

.88

COMPARE AT $17.95

A beautiful gift for Mother's Day! Adjustable heat control keeps food hot when entertaining, ideal for tea snacks or serving supper. This 10½" x 17" hot tray has wood grained finish with hand rubbed handles.

CANADIAN TIRE CORP'N

PROCTOR-SILEX
STEAM IRON

Steam- or dry iron with finger tip control, easy to read fabric dial and heavy duty cord. Chrome plated base.
Regular Value $10.88 9.79

DELUXE LADY
SHAVEX

Designed to please her! Whisper-quiet, Duo-shaving head. Complete with black satin evening bag styled case.
Regular Value $16.95 12.88

MOIRS Quality

1.77 28 oz.

Chocolates

Give Mother a Real Treat

Taste tempting, 23 ounce, gift boxed assortment of her favorite chocolates. Specially boxed and wrapped for Mother's Day gift giving.
LIMITED QUANTITY 1.77

"TORCAN" Electric
Slicing Knife

Carves thick or thin, without shredding. Has easy to wash, stainless steel, detachable blade and knife rest hand guard.
Regular Value $15.88 12.88

AUTOMATIC Electric
Can Opener

An ideal gift! Modern design. Wall or stand mounted, with , , bottle opener, magnetic lid holder, metal stand.
Regular Value $13.95 8.88

GIFTS FOR MOTHER'S DAY

A NEW BOOK?
A PRAYER BOOK?
A BIBLE with better print?
or
SOME DAINTY NOTES?

We can serve you at THE QUINTE BOOK SHOP
48 Bridge St. E. Belleville

CANADIAN TIRE ASSOCIATE STORE
— ONE LOCATION ONLY —
348 COLEMAN ST. DIAL 968-6701
DON JONES LTD.

EXTRA! Cash and Carry BONUS COUPONS

Win Fourth Game 4-0

Eagles Clean-Sweep Allan Cup Series

DRUMMOND V I L L E, Que. (CP)—Before the best-of-seven Canadian senior hockey final even started, Drummondville general manager Roland Bolduc predicted his Eagles would drub the visiting Calgary Spurs in four straight games.

So it was to be expected following Tuesday night's game 4-0 Eagle victory that Bolduc donned that "I - told - you - so" mantle. Drummondville did dump the Spurs in four straight to win their first Allan Cup.

The Eagles, playoff champions of the Provincial Senior Hockey League, outplayed the Spurs in every game in the series and the Western club had little chance to organize against Drummondville's gumption checking and skating.

"We were beaten by a better club and they deserved to win it," general manager Ron Butkin of the Spurs said after the game.

The Spurs seemed to run out of steam after the first 15 minutes and, the Eagles came on with two goals late in the first period.

Andre Lagueux sparked the Eagles with two goals and Michel Lapalme and Ron Roberts added one each.

Claude Oye turned in another sparkling performance for the Eagles, stopping 38 shots to register the shutout, his second of the series. He also blanked the Spurs 4-0 in the opening game last Wednesday.

The Eagles directed 45 shots at Calgary goalie Dave Botts.

Oye, who has signed for a try-out with Philadelphia Flyers, one of six new clubs that will ignite the expanded National Hockey League next season, was mobbed by team-mates as the final buzzer sounded.

'Drummondville's victory marked the 57th time in 59 years that the Eastern representatives in the final have won the award.

The last time a western team invaded the east and won the cup was in 1928 when Trail Smoke Eaters defeated Kirkland Lake, Ont., at Kirkland Lake.

The game was delayed five minutes at the half-way mark of the second period when Calgary's Jack Wilson lost his contact lenses and an attempt was made to find them.

Lapalme gave the Eagles a 1-0 lead at 15:38 of the first period when he scored on a deflection and Lagueux made it 2-0 less than three minutes later when he slid a 15-foot backhander under Botts.

Roberts increased Drummondville's lead to 3-0 at the one - minute mark of the second period when he and Lapalme combined on a two-way passing play. Lagueux closed out the scoring at the two - minute mark of the third period when he drove a low 20-foot wrist shot past Botts.

The Spurs were expected to leave for Calgary today.

Baseball Standings

BY THE CANADIAN PRESS

National League

	W	L	Pct.	GBL
Cincinnati	17	9	.654	—
St. Louis	14	9	.609	1½
Pittsburgh	13	8	.600	2
Atlanta	12	10	.545	3
Chicago	11	10	.524	3½
Philadelphia	11	10	.524	3½
San Francisco	10	13	.435	5½
New York	9	13	.409	6
Los Angeles	8	14	.364	7
Houston	8	16	.333	8

Tuesday's Results

Cincinnati 2 New York 3
Atlanta 3 Philadelphia 2

Tuesday's Results

Cincinnati 2 New York 3
Atlanta 2 Philadelphia 3
St. Louis 6 Pittsburgh 3
Los Angeles 2 Houston 5
San Francisco 2 Chicago 10

Probable Pitchers Today

Cincinnati (Pappas 2-2) at New York (Cardwell 2-2) N
Atlanta (Kelley 1-1 and Johnson 2-2) at Philadelphia (Bunning 2-3 and Johnson 2-1) TN
St. Louis (Hughes 0-0) at Pittsburgh (Veale 4-0) N
San Francisco (Perry 1-3) at Chicago (Holtzman 2-0)
Los Angeles (Drysdale 1-3) at Houston (Giusti 0-1) N

Thursday's Games

Cincinnati at New York
Atlanta at Pittsburgh
Only games scheduled.

American League

	W	L	Pct.	GBL
Detroit	14	7	.667	—
Chicago	13	7	.650	½
New York	11	10	.524	3
Washington	12	11	.522	3
Boston	11	11	.500	3½
California	12	13	.480	4
Minnesota	10	12	.455	4½
Baltimore	9	13	.409	5½
Kansas City	9	13	.409	5½
Cleveland	8	13	.400	5½

Tuesday's Results

New York 2 California 1
Boston 3-5 Kansas City 4-3
Washington 1 Minnesota 11
Detroit 4 Cleveland 3
Chicago 5 Baltimore 4

Probable Pitchers Today

New York (Peterson 0-2) at California (Clark 2-1) N
Boston (Rohr 2-1) at Kansas City (Odom 0-2) N
Detroit (Lolich 3-1) at Cleveland (Sibert 2-1) N
Chicago (Howard 1-0 or Peters 2-1) at Baltimore (Barber 2-2) N

Thursday's Games

Kansas City at Minnesota N
Cleveland at Washington N
Chicago at Baltimore N

International League

	W	L	Pct.	GBL
Buffalo	7	3	.700	
Rochester	6	4	.667	1
Syracuse	6	3	.667	1
Columbus	5	4	.556	1½
Richmond	5	5	.500	2½
Jacksonville	4	7	.364	3½
Toronto	3	6	.333	3½
Toledo	2	7	.222	4½

Tuesday's Results

Buffalo 3 Richmond 7
Toronto 8 Jacksonville 6
Rochester 5 Toledo 1

Wednesday's Games

Buffalo at Rochester
Toronto at Jacksonville 3
Syracuse at Columbus
Rochester at Toledo

NHL Expansion Draft

Governors Set 3-Minute Limit

NEW YORK (CP)—The National Hockey League Tuesday set the rules for its expansion draft next month.

The new NHL division of six teams will draft players from the six existing teams at a meeting in Montreal June 5 to 10.

The league's board of governors meeting here made no change in the previously announced ground rules which allow each of the current teams to protect one goaltender and 11 other players in the first round of the draft.

Established Tuesday was a three-minute time limit on each selection.

The present teams — Toronto Maple Leafs, Montreal Canadiens, Chicago Black Hawks, New York Rangers, Detroit Red Wings and Boston Bruins—must file their protected lists by 5 p.m. Monday, June 5. The lists will be checked and posted for inspection by the six new clubs at 9 a.m. the next day.

The draft will begin at 10 a.m. the same day.

The new teams are California Seals, Los Angeles Kings, Minnesota North Stars, Philadelphia Flyers, Pittsburgh Penguins and St. Louis Blues. They will operate in a separate NHL division.

Each expansion team will have three minutes from the time of the previous selection to make its player choice, including a 30-second warning. The current teams will have the same amount of time for filling their protected lists.

The first and second times an established team loses a player in the draft it can add one man to its protected list. Then the protected list remains unchanged while three more players are drafted from the team. After that, the established team will protect another player, lose one in the draft, protect another and so on until the draft is concluded.

Each of the six new teams is guaranteed two goalkeepers and 18 other players, and each existing team has the privilege the same number of players.

About 330 players are eligible for drafting.

Each club will be allowed three 10 - minute conferences during the draft period. If a player taken more than three minutes to make a pick, it will be regarded as having used up one of his conferences.

NHL President Clarence Campbell was asked what happens if one club exceeds the three permitted conferences.

"The penalty will be determined of the club's choice until the next claimant has made his selection," said Campbell. "It is not a big penalty, but it will make them think because they could lose a good draft choice.

ANDY CAPP

Subject To Change?

Heavies' Tournament Line-up

NEW YORK (AP) — The eight-man heavyweight elimination tournament looks like a tidy little package, but in the wide world of boxing even the angles have angles.

This is the way Mike Malitz, president of the newly - formed Sports Action, Inc., has it lined up in his schedule book:

July 15 — Floyd Patterson, New York, vs. Oscar Bonavena, Argentina, at the Houston Astrodome.

Aug 4-5—Jim Frazier, Philadelphia, vs. George Chuvalo, Toronto.

Sept. 18-Oct. 7—Karl Mildenberger, West Germany, vs. Thad Spencer, San Francisco, in Frankfurt, Germany.

Tentatively the semi - finals would be held Oct. 21 and Dec. 2 and the finals in late January, 1968.

But no contracts are signed.

If things work out, the fights would be held late Saturday afternoon and would be carried on home television with the finals reserved for closed circuit television.

However, Cassius Clay still is not out of the picture.

Although he has been stripped of his title by the New York state athletic commission and other groups, he is out on bail after pleading not guilty to a federal grand jury indictment on charges of refusing to accept military induction.

Clay wants to fight Chuvalo in Montreal and there is talk of bouts with Leotis Martin in Stockholm and possibly Spencer or Patterson in Tokyo during summer.

Chuvalo's manager, Irv Ungerman, said in Toronto Tuesday he was "very, very eager" to meet a Clay bout but added: "We'll try to fight Frazier in the elimination tournament."

Frazier so far has not agreed to participate in the tournament for which each first - round fighter will get a guarantee of $50,000.

"If Frazier holds out we definitely will be interested in meeting Clay," said Ungerman.

PARKER TRADED

WHEELING, W.Va. (AP) — Wheeling Ironmen of the Continental Football League announced the trade Tuesday of guard Charlie Parker to Norfolk Neptune's for Jerry Fredricks, a 210-pound 5-foot-11 fullback.

TRADING POST

Demonstrator SALE

1967 PONTIAC GRANDE PARISIENNE 2 DOOR HARDTOP
Fully equipped with power steering, automatic transmission, V-8 motor, custom radio, rear seat speaker, strato bucket seats. Finished in Verde Metallic with luxurious black interior. Licence No. R34128. SAVE UP TO $500.00.

1967 PONTIAC GRANDE PARISIENNE 4 DOOR HARDTOP
Finished in Nantucket Blue Metallic with blue vinyl bucket seats, centre console with full instrumentation, automatic transmission, 327-V8 engine, power steering, power brakes, shade light glass, many many extras. Licence No. R44195. Less than 2,000 miles. SAVE UP TO $250.00.

1967 BEAUMONT CUSTOM 2 DOOR HARDTOP
Finished in Sierra Fawn Metallic with gold vinyl bucket seats, fully equipped with big 4 cylinder engine, automatic transmission, power steering, radio, white walls, wheel discs, many extras. Balance of new car warranty. Licence No. R24186. SAVE UP TO $500.00.

1967 FIREBIRDS — TWO TO CHOOSE FROM
A six fired Red Firebird with buckets and a Sprint convertible in Granada Gold Metallic. Many extras on each model. HUGE DEMONSTRATOR SAVINGS.

1966 VAUXHALL VICTOR 101 SEDAN
Ermine white, finished with red leather interior, custom radio, white wall tires, many extras.
Less than 2,000 miles 2095

1966 G.M.C. FOUR WHEEL DRIVE PICK-UP
Long box, new side body, 302-V8 engine, 4 speed transmission, front and rear, Many extras. Will sell with or without Snow Plow Blade and Sander Winch. HUGE DEMONSTRATOR SAVINGS.

ELLIOTT MOTORS
(BELLEVILLE) LTD.
366 North Front Street — Dial 962-4584

FREE CABLE TV
WE'LL PAY FOR YOUR CABLEVUE HOOK-UP
AND
ONE YEAR'S FREE VIEWING
With the purchase of a color TV.
— LIMITED TIME ONLY —
BOOTH Radio and Television Ltd.
170 Front St. (Opp. City Hall) Dial 968-5785

ANNOUNCEMENT
Artex Hobby Products Inc,
REXDALE, ONTARIO.
The manufacturer of full on embroidery paint products, the modern way to embroider.
Available through Artex Painting Parties.
Our new Canadian warehouse manufacturing centre is now accepting and filling complete orders on a daily basis.
Write now for the name and address of your nearest Instructor, and receive your lower prices.
WE ARE UNIFYING OUR SALES FORCE
Perspective new Sales Personnel are invited to visit or submit the attached coupon for consideration.
NAME .....
ADDRESS .....
TELEPHONE .....
CAR AVAILABLE? .....
Return to:
ARTEX HOBBY PRODUCTS INC.
56A Shaft Rd., Rexdale, Ontario. Phone 416-248-2887

SPORTS CELEBRITY
DINNER
Sponsored by
QUINTE McFARLAND JUNIOR
HOCKEY CLUB
FRIDAY, MAY 12th, 1967
RECEPTION AT ROYAL HOTEL PICTON, 5.30 p.m.
DINNER AT 7.00 P.M.
— TICKETS $10.00 —
Tickets include reception, dinner, refreshment and door prizes etc. and are available at Maher Shoe Store and "Snipe" Matthews.

UNIROYAL CENTRES
The New Name of Dominion Tire Stores

If that other woman in your life is your car, get her UNIROYAL Tiger Paws

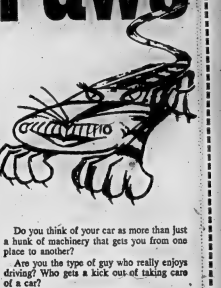

Only time the B-10 loafs is in our showroom

Will dé a jillion jobs around your home... all year long. Like hauling, mowing, tilling, plowing, even clearing snow. See it today.

FROM ALLIS-CHALMERS THE TRACTOR PEOPLE WHO MAKE THE BIG ONES

FRANK TUCKER
FARM IMPLEMENTS
R.R. 5 Belleville 962-5044

Do you think of your car as more than just a hunk of machinery that gets you from one place to another?

Are you the type of guy who really enjoys driving? Who gets a kick out of taking care of a car?

Then you need Tiger Paws.™

Because Tiger Paws can do a heck of a lot more for your car than ordinary tires can. They combine the high-speed and handling characteristics of a sports car tire with the smooth, comfortable ride and the wear of a passenger tire.

Tiger Paws have been tested at better than 120 miles an hour, sustained speed. Rain or shine, they respond quickly and eagerly. And they can go over some of the toughest roads around, without flinching.

On sharp curves and when you're passing, Tiger Paws give you a feel of the road that you just can't get with ordinary tires. They corner beautifully. With virtually no squeal at all (unless, of course, you're a dynamiter). They make you feel as if the car is a part of you.

If you want a set for your car, come on in and pick them up here. We're an official Uniroyal Tiger Paw centre.

You can own a set of Tiger Paws for as little as $1.00 down, $1.00 weekly

UNIROYAL
UNIROYAL CENTRES
14 BRIDGE ST., WEST
968-5575
UNIROYAL
STORE HOURS:
8.09 A.M. TO 5.45 P.M.
SAT. 8.30 A.M. TO 12.30 P.M.

Rich Harness Race

Pigeons Pick Post Positions

WESTBURY, N.Y. (AP) — It took eight racing pigeons 32 minutes to cover a little more than seven miles today to pick the post positions for Saturday's renewal of harness racing's richest race — the $178,064.70 Messenger Pace at Roosevelt Raceway.

Eight three-year-olds figure to make quick work of it in the one-mile race. Victory will be worth $89,032, a purse mark for trotters and pacers.

The draw for post positions was made at the monument marking the grave of Messenger, the foundation sire of trotters and pacers.

Each pigeon carried the number of a horse and the first back to the trap was the one bearing the name of Arthur Nardin's Byrd of North Bay Village, Fla., 107 crow. No. 3 post position. But Nardin's Byrd, never out of the money in 21 career starts, was rated no better than 2 to 1 by the track handicapper.

The No. 1 position went to Jackavin, a 9-to-5 choice on the basis of five straight victories this year.

Nardin's Byrd will have a capable stablemate in Romulus Hanover; winner of 12 of his 20 starts last year and two of three outings this season. Both are trained by Billy Haughton.

Second Of All, winner of 11 of his 13 races but not only since this year, also was quoted at 2 to 1; Nevele Dancer and Mr. Byrd were each quoted at 10 to 1, Coral Ridge 30 to 1 and Red Water 50 to 1.

Sports Calendar

BASEBALL
Tonight — Lambeske seniors game, practices, night, at the Fairgrounds, 6:30 p.m.
Tuesday — Lets meet practices, at Lots, 6:30 p.m.
SOFTBALL
Sunday, May 14 — DASA umpires clinic, Lambeske School, open to all at Ballroom, Recreation Centre, 10:00 a.m.
Monday — Belleville and District Umpires Association meeting, 8:00 p.m. Park, $30 Club.
TRACK
Friday, May 12 — Quinte McFarlane Junior "C" Hockey Club's Sports Celebrities dinner, at Picton.
BOWLING
Saturday and Sunday — Belleville Bowling Association men's doubles monthly tournament, at The Bowl, Sat. 7 p.m. and Sun. 1 p.m.
Sunday, May 14 — 2nd annual Intelligencer Golf Cup five-a-side mixed golf tournament, at the Bowls-O-Drome, 1:30 p.m.
MINOR BASEBALL
Thursday
Hastings AB at Star peewee practices, at Memory Park, 5:30 p.m. (new players welcome).
MINOR SOFTBALL
Tonight — Meeting of Amalgamated Centennial Minor Association, at Township Hall, 7:30 p.m. (all interested welcome).

RETAINS CROWN
LIVERPOOL, England (AP) — Johnny Cooke retained his British welterweight boxing title Tuesday night, by defeating Shaaun Doyle in 15 rounds.

Centennial Rally

Back Roads Shake Up Standings

KINGSTON (CP)—A pair of Ontario motorists and narrow backroads played a large part Tuesday in the shake - up in standings in the Centennial 4000 rally.

Paul MacLennan of Toronto and his navigator, John Wilson of Waterloo, Ont., slipped from first place with 21 points to fourth place with 155 points.

MacLennan and Wilson, in a Ford-sponsored Lotus Cortina, lost most of their points when they could not pass motorists on narrow roads.

On the first road, a car was stuck in the mud and the rally leaders had to wait until the stuck car was freed.

On the second, motorists in front of the pair slowed as a precaution to pull over to the side of the one-lane road.

As a result, Roger Clark of London, Eng., also in a Lotus Cortina moved into first place. Clark and his navigator, Jim Peters of Toronto, took only one penalty point in Tuesday's run here from North Bay.

They now have 24 points and are solid favorites to wind up as over-all winners of the event which finishes today in Montreal after eight gruelling days of 4,500 miles between Vancouver and Expo 67.

Karl Schulz and Paul Mason of Toronto moved into second place with 53 penalty points by picking up six Tuesday. Their Datsun 2000 running well and their navigator Schulz could be going all out to catch up with Clark today.

Marcel Rainville of Quebec City and Robin Edwards of Montreal are third with 82 points.

A Barracuda driven by Scott Harvey of Dearborne, Mich., and navigated by Mike Kerry of Toronto, is close behind Belleville with 83 points.

In the Cup Jim Deanes, Rosemary Smith of Dublin remains a solid favorite to retain the title she won last year.

John Smith and her navigator, Ann Coombs of Toronto, in a Sunbeam Imp, have a total of 871 points, well ahead of their only competition, Diane Carter-Polivka of Toronto and Barbara Ann Scott of Hamilton, Ont., in a Rambler American with 1,585 points.

The third victory in the Coupe des Dames, Anita Taylor of Rotherham, Eng., and Terry Cawthorn of Montreal, dropped from the competition Tuesday when they got stuck in the mud near North Bay.

Leading the private section are Herb Felton of Sault Ste. Marie, Ont., and his navigator Jim Sinclair of Sault Ste. Marie, Mich., in an Austin Cooper.

They have a total of 313 points and stand sixth over-all.

Bruce and Betty Schmidt of Trowbridge, Ont., have 605 points in a Volkswagen and lead the Lake mixed crew section.

After Tuesday's run, Datsun led the manufacturers' event with 1,637 points, American Motors was second with 2,728 points and the Volkswagen dealer's team third with 2,932 points.

Soccer Results

LONDON (CP) — Results of Tuesday night's English League soccer matches:

Division I
Leicester 3 Chelsea 2
West Ham 0 Tottenham 2

Division III
Watford 0 Colchester 0

CHANGES PARISH
BRANTFORD (CP)—A Brantford minister has been appointed to Presbyterian missions in Northern Ontario. Rev. George Telce will live in Kenora while serving Indian missions at Whitefish Bay and Shoal Lake.

JUST FOR MOTHER

Mother's Day is May 14th

From "HER" Favorite Store — LIPSON'S!

Give "Her" a Handbag From Lipson's
We have a tremendous choice in both top handle and clutch styles — in fashion "extras" in leathers and real leathers. White, natural, black and colors. Priced from ..... 2.98 to 7.95

Luxury Orlon Cardigans
A wonderful choice for gift giving - - - in plain and fancy knits - - - classic styles - - - of soft orlon yarns . . . easy-care. In pastels and brighter tones. Small, medium and large, priced 5.95

Women's Orlon Blend Shells
Mother would appreciate such a gift as this . . . and they're only 2.97. Choice includes turtle, crew or scoop necks . . . in plains and dashing stripes. S.M.L. Each 2.97

Give Mother a Duster
And be sure to choose from Lipson's assortment of styles . . . in cotton prints, pattern and color. Sizes S.M.L. With prices ranging from ..... 2.98 to 5.95

Blouses
For "Mother's Day"
In white and pastels . . . plain or patterned. Choose from streamlined nonlons . . . with lace, ribbon and fruity trims . . . or smartly tailored. The styles are many . . .
3.77

Apron and Towel Sets
Of soft, absorbent terry cloth . . . set of 18x20 tea towel . . . and matching fringe trimmed apron. Choice of floral, fruit or prints, are colorful and attractive as washings. Set 1.98

Scotch Lace Tablecloths
Make smart practical gifts 52x70" each 3.98
for mother . . . these are 60x80 each 4.98
beautifully imported, conventional scroll and flower designs . . . on ecru colored ground. . . .

Gift Towel Sets
Sets consist of 2 hand towels and 2 matching wash cloths. In a colorful array of patterns and shades . . . to go with almost any decor. Attractively packaged. Set 2.98

Give a Pretty Apron
Lipson's have a big selection . . . in cobbler style, in bib, coverall and half style. Crisp, colorful cotton prints . . . with pretty self and ruffle trims. Priced from ..... 89 to 2.97

Dial-a-Gift-Pantie Sets
5 pretty, lace trimmed panties in a set . . . of fine, luxury rayon tricot . . . in black and colors. Turn dial for a change of color and style. S.M.L.
Priced, set 1.99

400 Needle Seamless Nylons
2 pr. 99c
Of exceptional sheer quality . . . with reinforced heel and demi toe . . . Smart new colorations. Grow up with Rumbrite. Sizes 8 to 11. Texture value for Mother's Day. 2 pr. .....

Arnel and Cotton Slips
Pretty styles decorated with rich laces, with eyelet embroidery and dainty appliqué work. Varied styles . . . sizes 32 to 50. And price just a tiny 2.77

Lovely Gowns for Mother
In shortie and regular lengths . . . including oversizes. In rayon tricot . . . and filmy nylons . . . enhanced with laces and ribbon trims. S.M.L. and O.S. priced, each 2.77

Dainty Arnel Half Slips
Easy-care Arnel . . . displaying scalloped and lace trimmed hemlines. Half Slips . . . that come with shadowproof panel . . . in white and pastel shades. Sizes S.M.L. only 1.77

Famous Name House Dresses
Marie Dressler and Frances Fay dresses . . . a galaxy of styles in young and classic Mothers. Of crisp cotton prints . . . with sleeveless or short sleeved. Sizes 12 to 52 in the selection. Prices 3.98-4.98

Give "HER" a New Dress
6.95 UP
And be sure and choose from our Big Selection! In cottons, linens, lovelaces, in "silks" and double knits. Sleeveless, short and ¾ length sleeves. Big size range . . . PAIR OF FREE NYLONS WITH EACH DRESS sold from .....

Lipson's STORES LIMITED (1958)

Crush Senators

Carew's Bat Sparks Twins

By MURRAY CHASS
Associated Press Sports Writer

The advice Rod Carew gets doesn't go in one ear and out the other. Both ears are too busy listening—ear to ear language and the other ear to another.

Sometimes, however, Carew's bat does the talking, such as Tuesday night when he rapped three hits, giving him eight in two nights, as Minnesota Twins crushed Washington Senators 10-1.

Carew is an American who was born in Panama and learned Spanish fluently before moving to Brooklyn. As a result of his bilingual ability, the 21-year-old second baseman gets advice in Spanish from his Latin team-mates and advice in English from his U.S. teammates.

The hits have fallen in so well so far that Crew is hitting .342, third best in the league.

In other AL games, Detroit Tigers edged Cleveland Indians 4-3, Chicago White Sox nipped Baltimore Orioles 5-4, Kansas City Athletics topped Boston Red Sox 4-3 before 'Boston Red Sox 4-3 before 'boston and New York Yankees squeaked by California Angels 5-4.

Carew stretched his streak to seven straight hits before he was given credit for a fielder's choice on a run-scoring squeeze

Centennial 4,000-Rally Standing

KINGSTON, Ont. (CP)—Top 10 finishers in the Centennial 4000 rally at the overnight stop:
1. Roger Clark, London, Eng., Peters, Don Mills, Ont., Lotus Cortina, 24 points.
2. Karl Schulz, Downsview, Ont., Paul Manson, Toronto, Datsun, 53 points.
3. Marcel Rainville, Quebec City, Robin Edwards, Pierrefonds, Que., Citroen, 82 points.
4. Scott Harvey, Dearborn Heights, Mich., Mike Kerry, Toronto, Barracuda 83 points.
5. Paul MacLennn, Toronto, John Wilson, Kitchener, Ont., Ford Cortina, 155 points.
6. Herb Felton, Sault Ste. Marie, Ont., Jim Calton, Sault Ste. Marie, Mich., Austin Cooper S, 313 points.
7. Blair Bunch, St. Bruno, Que., Doug Bland, Quebec City, Que., Volkswagen 561 points.
8. Jean-Claude Ogier, Paris, France, Lorette Pomeil, Paris, France, Citroen, 375 points.
9. Eric Salvesen and Tom Jones, Port Arthur, Ont., Ramblier, 378 points.
10. Bob Dunwoodie, Richmond, B.C., John O'Dwyder, Burnaby, B.C., Volkswagen, 429 points.

Manufacturers team results:
1. Nissan 1,637
2. American Motors 2,729
3. Volkswagen dealers 2,932

LINES FROM THE LANES

By GARRY ALEXANDER
Staff Sportswriter

FIVE, FIVE
It's another big weekend in town for tournaments and 36 of them in the city alone. Tomorrow is the finish in match play Sunday for the Intelligencer Gold Cup, beginning at 1:30 at the Bowls-O-Drome.

There's lots and prizes up for grabs and anybody can meet against man - masters or the ladies' champion. Sunday's the deadline for list of entries in last Friday's apparently there was a mistake when the draw was and in. This does not change the bowlers but does slow things up a bit. Sunday's draw is for 32 rinks in the 110 average class, are attending Jack Pelton, Harry Taylor, Jim McKenzie, Ron Saylor, Bill Saleman, Lloyd Rowland, Jim Barber, Glenn Hamilton, Art Bullet, Bill Bullet, Ken Bullet, Ken Bullet, Ron Forrest, Dick Hopkins, Bill Hardwick, George Crabb, Les Lennox, Art Allen, Bob Dallas, Les Lennox, Tom Fletcher of Trenton, Jack Stewart, Gil Campbell, Cliff Hooker, Ted Bowers and Wally Allen. If any of these names are not here, are ready to fill in if somebody can't make it.

There will be a weak link in the list so anybody can win.

Congratulations are in order for Chloe "Woody" Woodward who bowled brilliantly to capture the "Mr Bowling" crown here last Saturday with a record 2823 total. It's used a tournament - high single of 1,201 and a high game of 399 to top Jim Saylor, Jim Barber, Les St. Louis and others. It was an exciting climax to a great tourney. 52 bowlers competed.

TEN PINS
Gar Anderson comes along into Belleville Tuesday night for the nation's annual men's championships tournament coming up at the Brunswick Belleville Bowl this Saturday and Sunday.

The closing deadline for entries is 7 p.m. Friday and Gar, who is the A.B.C. sanctioned tournament which will see champions named for the 1966-67 season for five-man teams, two - man teams, singles and all - events.

The five-man team event will be held Saturday evening beginning at 7:00 o'clock with the two - man and individual events getting under way Sunday at 1:00 p.m.

Prize money will be good, based on the number of entries received in Anderson, who has been association secretary and is acceptable to the sanctions. The tournament committee consists of R. Lowson, R. Christopher, Jack Bell, D. Cannon, R. Foster and A. Wakin. Gar expects to be here for the tourneys and their supervisory at the Bowl this weekend.

There were a couple of happy ten - pinners in town Saturday night in the persons of Barbara Ann Scott and Barbara Wood. Barbara won the women's section and Gord the men's in the finals of the Brunswick Bowl-Your-Way-To-Europe tournament here defeating more than 50 others.

The pair are still a long ways from Europe but their ten trips to Washington, D.C. later this month to compete against other winners from Canada and the United States in the finals of the bowl will take them. The city's good wishes go with them to Washington.

This tourney is based on the individual's average and the bowler who tops his or her own average by the most pins wins. Barbara, who is a new comer, finish her season's average by 34 pins and Alex topped his by 35.

With The Trotters

TORONTO (CP)—King C. Lee an eight-year-old trotter, picked up his third consecutive victory Tuesday night, winning the eighth race at Greenwood Raceway. He edged out Irish Valley by a half length and paid $17.60, $6.60 and $4.40. Prince McKlyo combined for a $5.10 daily double.

Rejean Boily, 23, - year - old Quebec City native, set up the head end of a $20.30 exactor in the sixth when he drove Tiki Hanover to a $10.80 victory over Teddy Direct C.

A crowd of 8,541 wagered $237,033.

Anytime is salad time!

WM ROGERS ★ ORIGINAL SILVER PLATE

Salad Set

Silverplated salad serving fork and spoon paired with 10" fluted crystal bowl for handsome table or buffet service.

REG. 6.50
3.95 BOXED

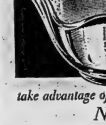

take advantage of this wonderful value NOW!

"A Perfect Mother's Day Gift"

STROUD'S
JEWELLERY & GIFT SHOP
208 FRONT ST.

Russia Has Visions Of World Minor Hockey Championship

MOSCOW (CP) — Canada's hopes of regaining the world amateur hockey championship got a dose of cold water from the latest reports of minor hockey activities in the Soviet Union.

A far-flung organization has grown up to develop talent and keep the national team replenished. And there's evidence that Moscow no longer dominates teen-age hockey.

The U.S.S.R. appears to have gone slightly hockey mad. And when the enthusiasm is added to the fact that this country has more than 11 times the population of Canada, it's obvious the talent pool is almost bottomless.

Even more important, there is no equivalent of the National Hockey League and other professional organizations to draw off the top levels of the amateur graduates.

The Soviet system is complete with scouts, coaches and volunteer instructors who concentrate on advancing minor hockey.

An illustration of how far this movement has progressed was provided by the all-union junior championships in Kazan, 450 miles east of Moscow.

About 250 teams took part. And they represented the best of thousands of other local clubs. For example, in the Tartar Republic, of which Kazan is the principal city, 1,000 teams participated in local playoffs.

In the region around Gorky, an automobile city halfway between Moscow and Kazan, 750 teams operated this season.

And where Moscow teams used to walk off with all the purses, the big Kazan tourney this year was dominated by teams from far to the east.

Boys from Kuibyshev, south of Kazan, won the title in the 17-18 age bracket; Chelyabinsk, in the Urals, took the 15-16 class, and Novosibirsk, nearly 1,000 miles east of the Urals, won the 13-14 category.

After the national competitions were over, a junior team picked from the best young players in the country went abroad to play against minor teams from East Germany and Czechoslovakia.

Organization of minor hockey is intended to provide a reliable, permanent substructure for senior hockey which has been well-organized for a number of years and is still growing.

In theory, the Soviet Union's potential for producing hockey stars should be practically unlimited with its 230,000,000 people, even though under climatic conditions favorable to winter sports.

The game is really only about 20 years old in this country. Yet it has caught the fancy of the people in a big way. And the kids are starting young.

During the winter vast numbers of youngsters can be seen playing shinny, both in the city and in the country. And one of the most popular gifts at New Year's, the principal gift-giving holiday here, is a hockey stick.

Perhaps one reason for the spreading interest is that television and radio bring the glamor of the world championships into homes across the country. Russian boys listen to or watch these games. And where a Canadian boy might dream of becoming another Bobby Hull, the Russian youngster thinks only of being good enough to win a place on the national team and going abroad to play for the Motherland.

Cards Top Pirates

Cubs Pound Giants; Santo 5-for-5

By JOHN RAPOPORT
Associated Press Sports Writer

Ron Santo, who started the season in a batting slump, recently had shown some signs of improvement.

But the hard - hitting Chicago Cub third baseman improved all over the place Tuesday with the first 5-for-5 game of his career as the Cubs pounded San Francisco Giants 10-2.

Early in the season Santo was hitting, .086 and not until the Cubs returned for their current homestand did he start getting some hits.

Also hitting a lot better in Wrigley Field's familiar surroundings is Ernie Banks with eight hits—two of them homers —and eight runs batted in during the last five games. He had two hits, one a two-run double, in Tuesday's triumph.

In other National League action, St.-Louis Cardinals topped Pittsburgh Pirates 6-3, Houston Astros beat Los Angeles Dodgers, 5-2, Philadelphia Phillies nudged Atlanta Braves 3-2 and New York Mets slipped past Cincinnati Reds 3-2 in 11 innings.

The Cubs scored four times in the sixth inning, with pitcher Ray Culp's two-run triple the big blow. Glenn Beckert homered for the Cubs and Tom Haller of the Giants extended his hitting streak to seven straight before grounding out.

Orlando Cepeda had four hits, drove in two runs and scored two himself in the Cards' victory. Roger Maris, who has been pacing up the long ball for base hits, got his first National League homer.

Ron Davis' homer and run-scoring single led the Astros past the Dodgers and Larry Dierker picked up his third victory against two defeats with some ninth-inning relief help from Claude Raymond.

Reliever Dick Hall for the Phillies got Hank Aaron to hit a fod fly with the bases loaded and two out in the eighth, preserving the Philadelphia victory. Don Lock's two-run homer gave the Phils the margin.

Tommy Davis' 11th - inning homer gave the Mets their win and handed Mel Queen his first defeat after four straight triumphs.

Leafs Zero Suns 6-0

Toronto Maple Leafs and Toledo Mud Hens swapped places in the International League standings Tuesday, and while it wasn't much of a trade, it at least gave Toronto baseball fans something at which to take heart.

For the first time this season, the Maple Leafs left last place in the eight-team league with a 6-0 defeat of Jacksonville Suns.

At the same time the Mud Hens were absorbing their fourth straight loss, a 6-1 drubbing at the hands of Rochester Red Wings. In the third game of the night, Richmond Virginians outslugged league leading Buffalo Bisons 7-3 as Ed Rachow survived early home runs by Cal Emery and Mel Perry to post a six-hit victory.

For the first time this year the Leafs showed some punch at the plate with Jose Cardero and Sid O'Brien pacing an 11-hit Toronto attack.

Dave Morehead scattered seven Jacksonville hits.

LAND WAS FREE

Nearly 200,000,000 acres of land was given away free under the U.S. Homestead Act of

Major League Leaders

By THE ASSOCIATED PRESS

National League

	AB	R	H	Pct.
Cepeda, StL	73	16	28	.384
Clemente, Pgh	79	15	29	.367
Alley, Pgh	76	5	27	.355
Wills, Pgh	74	12	26	.351
Brock, StL	106	15	37	.343

Home Runs—D. Johnson, Cincinnati, 7; Brock, S.

Runs batted in—D. Johnson, 20; Brock, 20; Cepeda, 19

Pitching (3 Decisions) — Jarvis, Atlanta, 3-0, 1.000; Veale, Pittsburgh, 4-0; 1.000.

American League

	AB	R	H	Pct.
Kaline, Det	77	17	30	.390
Versalles, Min	87	17	30	.345
Carew, Min	73	8	25	.342
Cassavoy, Was	65	8	22	.338
Freehan, Det	62	9	20	.323

Home runs — Kaline, 7; F. Robinson and Bielary, Baltimore, 5; Mincher, California, 5; Freehan, 5.

Runs batted in—Kaline, 18; Versalles, 18; Freehan, 16.

Pitching (3 Decision)—Horlen, Chicago, 3-0, 1.000; Sparma, Detroit, 3-0, 1.000.

Down Glace Bay Way

Miners Dig Upcoming Fight

GLACE BAY, N.S. (CP)—This coal mining centre of 24,000, one of the last good "fight towns" on the continent, is talking boxing again this week.

In tiny pits deep under the neighboring Atlantic and in the miners' washhouses, much of the conversation is about Saturday's Canadian middleweight title fight between champion Blair Richardson of nearby South Sar and challenger Jim Mellmor of Windsor, Ont.

The fight talk is music to the promoters' ears, indicating that fight card has fallen in popularity in many areas, the promise of a good fight can bring out the fans here.

A crowd of more than 4,000 is expected for the Richardson-Mellmor 12 - rounder in the creaking Miners' Forum, venue over the years of dozens of fight cards.

The Forum has held as many as 6,100 for a boxing card.

The last time that many fans jammed the smokey, humid arena was in 1953 when Richardson won the Canadian title from Wm' Greaves of Edmonton in a gruelling battle they still talk about here.

Forum manager Leo Addicott Tuesday night estimated at least 4,500 will turn out.

Richardson, a blond 26-year-old youth worker in Boston, is well known here. Most of his important fights, including his British Empire middleweight title victory over Gomeo Brennan last year, have been in the Forum.

Fans here know Richardson can open fast and come back after being hurt. His right hand is devastating but brittle.

Except for references to Richardson's inactivity, most of the talk is about Mellmor — completely unknown here.

Prefers Tigers To Argos

WELLAND (CP)— Defensive halfback Ed Learn, traded to Toronto Argonauts Monday by Montreal Alouettes, says he would rather play for Hamilton Tiger-Cats than Argos.

"With Hamilton, I could live at home, work and still commute back and forth, he said Tuesday. "Toronto is a longer drive. It may even be impossible but I will have to see what can be worked out."

Learn, who sells cars here during off-season, said he would talk to Toronto officials before deciding whether he will report to Argos.

Weekend is about 25 miles from Hamilton and about 70 from Toronto.

CLEARANCE

GOODMAN'S SPRING CLEARANCE STARTS TOMORROW - 9 A.M.

LARGE SELECTION OF 1 AND 2 PANT
SUITS
All Wool Worsteds - Some Tropicals
Reg. Value to 59.50
39.88

MEN'S FINE
TROUSERS
Hundreds of pairs to choose from. All wool worsteds, blends, etc. in plain shades and patterns
All sizes.
BLENDS.
REG. TO 10.95 ..... **7.88**
ALL WOOLS & WORSTEDS & WOOL
REG. TO 18.95 ..... **12.88**

SPECIAL RACK OF
MEN'S SPRING AND SUMMER
WINDBREAKERS
Smart, Lightweight Jackets - Reg. to 12.95
25% OFF

Men's Socks
Nylon, wool, stretchies, etc
REG. VALUES TO 1.50 ..... **95c**

Men's T-Shirts
REG. TO 2.95 ..... **1.98**
REG. TO 4.95 ..... **2.98**

Men's Summer Shirts
Short Sleeve Shirts in All Cottons and All Terylenes.
VALUES TO 6.00 ..... **2.88**
VALUES TO 5.00 ..... **3.88**

TEE KAYS
WE HAVE A HUGE SELECTION OF TEE KAY STYLES.
Denim Gas Pants in all shades and sizes. **5.98**
Koratron Forever Prest Pants from **7.98**

Men's 1 and 2 Pant Suits
Terylene and wool and all wool worsteds. Also Terylene and Wool Tropicals. All Sizes.
REG. TO 75.00 ..... **49.88**

MEN'S ALL WOOL
TOPCOATS
Harris Tweeds and All Wool Fleeces, etc.
REG. TO 49.95 - NOW ONLY
½ PRICE

Casual Pants
COTTONS, REGULAR 6.00 ..... **4.88**
TERYLENE & COTTON REG. 9.95 ..... **6.88**

OUR NEW STOCK OF
Spring Windbreakers
SPECIALLY PRICED FROM
9.95 to 15.95

400 MEN'S SUITS
All Wool Worsted, Terylene and Wool Worsteds, etc. All the new Spring Styles and Shades. Sizes 35 to 52 in Regulars, Shorts, Talls and Stouts. We have a suit that will fit you. Come in and choose yours now.
PRICED FROM ..... **59.50 to 85.00**

SPORT JACKETS
MEN'S ALL WOOL TWEEDS IN ALL SHADES AND SIZES. REG. TO 39.50. SALE **29.88**
CORDUROY SPORT JACKETS. REGULAR 29.50. NOW ONLY **24.88**

MANY OTHER GREAT BARGAINS NOT LISTED HERE

GOODMAN'S STORE FOR MEN

307 FRONT ST. DIAL 968-8249

An open letter to:

Mother

for Mother's Day next Sunday!

Wise Mothers Have Confidence in...

DOMINION

SHOP WITH CONFIDENCE! All fruit and vegetables offered for sale have been GOVERNMENT-INSPECTED!

100% GUARANTEE AT DOMINION

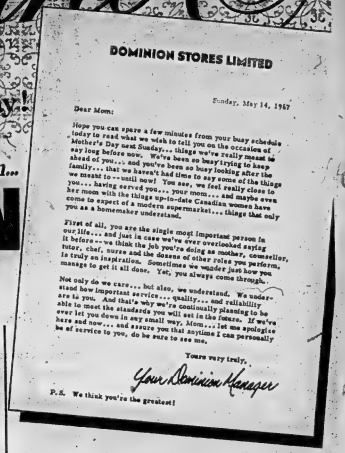

DOMINION STORES LIMITED

Sunday, May 14, 1967

Dear Mom:

Hope you can spare a few minutes from your busy schedule today to read what we wish to tell you on the occasion of Mother's Day next Sunday... things we've really meant to say long before now. We're been so busy trying to keep ahead of you... and you've been so busy looking after the family... that we haven't had time to say some of the things we meant to — until now! You see, we feel really close to you... having served you... your mom... and maybe even her mom with the things up-to-date Canadian women have come to expect of a modern supermarket... things that only you as a homemaker understand.

First of all, you are the single most important person in our life... and just in case we've ever overlooked saying it before, we think the job you're doing as mother, counsellor, tutor, chef, nurse and the dozens of other roles you perform, is truly an inspiration. Sometimes we wonder just how you manage to get it all done. Yet, you always come through.

Not only do we care... but also, we understand. We understand how important service... quality... and reliability are to you. And that's why we're continually planning to be able to meet the standards you will set in the future. If we've ever let you down in any small way, Mom, please let me apologize here and now... and assure you that anytime I can personally be of service to you, do be sure to see me.

Yours very truly,

Your Dominion Manager

P.S. We think you're the greatest!

LEAN MEATY PORK

BUTT ROAST LB. 43¢

ESSEX PURE CHICKEN
WIENERS 1-lb. pkg. 49¢

SHOPSY'S ALL BEEF
SAUSAGE 1-lb. pkg. 59¢

LUCAS – SUPER VALUE – RINDLESS

BACON 1-lb. pkg. 69¢

SHANKLESS – ESSEX

PICNICS lb. 59¢

LEAN TASTY – BUTT

PORK CHOPS lb. 49¢

DOMINION'S OWN OVEN FRESH COUNTRY GIRL
CHERRY PIES 20-oz. 43¢

DOMINION'S RICHMELLO Sugar, Cinnamon, Assorted or
Plain Donuts 2 pkgs. 49¢

• FROZEN FOOD FEATURES •

DOMINION SWEETENED
ORANGE JUICE 5 6½-oz. tins 79¢

HILLTOP
FRENCH FRIES 32-oz. pkg. 39¢

DOMINION'S OWN
Mixed Vegetables 32-oz. 45¢

DOMINION SWEETENED
ORANGE JUICE 3 12½-oz. 89¢

• FINEST FRESH FRUIT AND VEGETABLES •

CALIFORNIA SUNKIST SWEET & JUICY

ORANGES Size 113's doz. 49¢

MEXICAN — No. 1 — FIRM RIPE
TOMATOES 14-oz. cello pkg. 27¢

U.S. — No. 1
GREEN ONIONS 3 bunches 25¢

SEE THE LARGE DISPLAY OF POTTED PLANTS ON DISPLAY AT DOMINION. ALL ATTRACTIVELY PRICED!
Mums and Hydrangeas

BLUE RIBBON — ALL PURPOSE
COFFEE 1-lb. bag 79c

SOFT-SIZE — ALL COLORS — 2-ROLLS
Bathroom Tissue 3 for 79c

IVORY
BAR SOAP. 4½-oz. bars 49c

SIZE
SERVIETTES 250's pkg. 49c

YUBAN INSTANT
COFFEE 2-oz. $1.09

SOLO PARCHMENT
Margarine 1-lb. 2 for 59c

CHEER — IN OFF — POWDERED
DETERGENT KING SIZE $1.56

WHITE OR PINK BUDGET
Bathroom Tissue 4 rolls 45c

BUDGET
Waxed Paper 3 100' rolls $1.00

3 VARIETIES
ROSE PICKLES 24-oz. 69c

SAVE 10c
SCOTT **SANITARY NAPKINS** 12's 43¢

SAVE 12c
GIANT SIZE **FACT TOOTH PASTE** 50¢

SAVE 20c
SECRET **Roll-On Deodorant** 79¢

— WE RESERVE THE RIGHT TO LIMIT QUANTITIES —

OPEN THURS. & FRI. 9 to 9 FREE PARKING

VALUES EFFECTIVE UNTIL CLOSING SATURDAY, MAY 13TH

Visit Dominion's Children's Farm at expo67

DOMINION

THE LITTLE WOMAN

"This is one of those mornings when I'm glad I'm his wife and not his secretary!"

Real Progress Made on Park

DESERONTO — Now that spring is here, real progress is being made in Centennial Park, the committee was told when meeting under the chairmanship of Bert Lloyd last week. The cement footings have been poured for the change houses and washrooms.

Last Thursday children of the public school planted 200 white spruce and 200 silver maple trees along the front of the park proper. None were planted in front of the trailer camp. The trees were planted in a double row, with the evergreens nearest the road.

Chain link fencing which will act as a safeguard for children along the ravine is now on the site. Once the posts have been installed and the fencing is in place, it is hoped to throw open the area beyond the ravine to Scout and Girl Guide groups for camping, meetings and picnics. The same type of fencing will also be put up to mark the boundary between the park and the adjoining private property at the extreme west.

A food company has donated 45 gallon cans which will be used for trash, and delivered them to the White Elephant Store, where the women who form the store committee will paint them.

Ernie Lark is turning over the proceeds from his Lucky Strike Lanes Monday evening, for tickets sold for Centennial Park by the Y.B.C's. If enough tickets are sold he will repeat this offer next week, he told the meeting.

An additional substantial donation has been collected through the efforts of the Royal Canadian Legion, branch 220, which has already contributed $500 as a branch. One of the posters asking for donations of either money or labor was posted in the hall, and the total cash contributed by both members and visitors is $97.

A great many people have volunteered to furnish labor, the secretary, Jack Layfield, reported. The question of park benches has not yet been decided by the committee appointed to look into the matter. A motion authorized the purchase of 10 more picnic tables.

The question of curbs to prevent cars from driving from the roadway on to the grass has been settled. Sixty concrete curbs, weighing approximately 300 pounds each, will be ordered from the Department of Justice. These are being manufactured by inmates of the penitentiary at Collins Bay. Various sources were investigated, but prices were much better on these.

When Councillor James Sharpe, appointed for the curbs for the park he was able to obtain them through special arrangements. Councillor Sharpe is an employee of the Collins Bay Penitentiary, and is also an active member of the Centennial Park Committee.

Square Dancers Attend Meet In Trenton

NAPANEE — Thirteen couples, recent graduates of "The Pioneers" square dancing class, attended the square dance meet in Trenton Saturday night, held at the Canadian Armed Forces Base, in Trenton.

It was a gala event, widely attended, with couples there from Kingston, Toronto, and many other points, some as far away as Sudbury and Sioux Lookout. The whole club came by bus from Albany, N.Y.

Doctors Should Tell Drug Effect

NAPANEE, Ont. (CP) — A man for whom drugs are prescribed should be warned in writing by the doctor that he is going to be impaired if he takes a drink, Magistrate R. C. Jackson said Monday.

He was commenting on a charge of impaired driving against Russell Vanesa, 45, of Kaladar, Ont., who pleaded not guilty and testified that he had taken a barbiturate before being stopped by police and charged.

The man's physician, Dr. A. A. Hoscin of Roslin, said the pill he had taken, when mixed with alcohol, could produce an impaired effect.

Magistrate Jackson said it is a "horrible situation" when no warning is given to a motorist who takes barbiturates.

The case was remanded to June 12.

I BOUGHT IT THROUGH THE WANT ADS

962-9171
The Intelligencer

THE
GLEN BARBER SHOP
WESTGATE PLAZA
PHONE 962-0058
Now With 3 Barbers
Tues., Wed., Thurs., Fri. 9 a.m. to 7 p.m.
Sat. 8 a.m. to 6 p.m. — CLOSED MONDAY
— AIR CONDITIONED —
● Rick Adams ● Glen McIntosh ● Bill Robinson

Rite-Way
DISCOUNT DEPARTMENT STORE

WHOPPING BUYS FOR SPORTING GUYS

17.97 EA.

12.97 EA.

SAVE $2

Service Guaranteed For Life!

Fully Guaranteed, British

MITCHELL REEL

1. Two speeds of different line capacity
2. Pushbutton spool release - drag setting never disturbed.
3. Smooth, strong, feather-touch drag.
4. "Constant cycle" gear train for ultra-smooth operation and perfect line spooling.

Corrosion-resistant, thermo-hardened satin finish.

Perfect capacity for all fresh and light saltwater fishing.

INTREPID ELITE

1. Ambidextrous folding handle.
2. Two non-foul spools - roller pick-up.
3. New TRU-PLAY check. Sensational "Camatic" lever wind that controlles cross and level winding.
4. Sure-Grip reel foot. Capacity 130 yds. of 11 lb. test.

SAVE 38c ON JUNIOR ROD & REEL

41½" solid glass casting rod. Nickel plated bait casting reel - 80 yd. line capacity!

97¢ SET

SAVE 57c ON SPINNING ROD & REEL

3 pc. solid glass spinning rod - 3 stainless steel guides. Open faced spinning reel - smooth running.

3.97 SET

Save 1.10 on Spin Cast ROD & REEL

5' solid glas rod - 3 spin cast guides. Closed - face reel with push button control and automatic line retriever.

4.44 SET

Sportsmen's 2-Piece STORM SUITS

4.99 Complete With Hood

OUR REGULAR 5.49

Completely waterproof! Perfect for all outdoor sports. Scuff resistant, rubberized fabric with strong taped seams for extra wear. Fully cut to fit comfortably over regular outdoor clothing. Jacket style coat with attached drawcord hood. Full zipper front - comfortable Raglan shoulders with ventilated underarms! Bib-front overpants with adjustable, elasticized shoulder straps. Domemay waist - fly front. Olive green or yellow - sizes S-M-L-XL.

SAVE ON TACKLE BOXES

A. 2.97 EA

B. 4.97 EA

STURDY METAL

A. Sturdy metal with turned edges. Compact size, 11"x4½"x4¾". Two trays.

HEAVY STEEL

B. Heavy gauge steel with turned edges. Nickel plated, 14¾" x 6¼" x 5¼". 1 tray with 6 compartments!

4" Plastic Handle FISH KNIFE

Features regular & scaler blades! Assorted colors.

67¢ ea.

Cotton Mesh LANDING NET

Sturdy aluminum frame - rubber handle. 17½" x 11" x 18"!

97¢ ea.

Mepps Casting SPINNERS

Original French spinners in silver or brass. Sizes 2 or 3 for casting!

82¢ ea.

POSITIVE ACTION RETURN-A-LURE

Every fisherman needs one! Works every time - from boat or shore!

2.27 EA.

Lifetime Guarantee! "Hookout"

Removes multiple hooks, artificial lures and delicate flies quick - and-easy without damage to linen or your fingers!

2.27

"SHAKESPEARE" Monofilament

6-lb. Test ..... 47¢
8-lb. Test ..... 57¢
12-lb. Test ..... 77¢

"SPORTSMAN'S" Monofilament

4-lb. Test ..... 28¢
10-lb. Test ..... 37¢
15-lb. Test ..... 53¢

"Sportsman" Nylon CASTING LINE

15-lb. Test ..... 67¢
20-lb. Test ..... 72¢
25-lb. Test ..... 77¢

DUNDAS ST. W. (HWY No. 2) Formerly known as the TRENT ROAD BELLEVILLE

SAVE BIG ON QUALITY FOODS

FLAV-O-RIPE

BANANAS 9 LB. $1.

SNOW WHITE

MUSHROOMS LB. 49¢

MASSEDALE

EGGS

EXTRA LARGE 2 DOZ 99¢

LARGE 2 DOZ 89¢

MEDIUM 2 DOZ 79¢

SWEET AND JUICY

WATERMELONS

EACH 99¢

CANTALOUPE

3 FOR 99¢

NEILSON'S

MOTHER'S DAY

CHOCOLATES

BOX 89¢

DOYLE'S

DONUTS 2 PKGS. 49¢

EMPRESS

Foil Wrap 3 PKGS. 99¢

SCHNEIDER'S MEATS

SCHNEIDER'S WIENERS

Red Hots LB. 49¢

SCHNEIDER'S BREAKFAST

SAUSAGE LB. 59¢

SCHNEIDER'S ASSORTED

MEAT SPREAD ROLLS 8-OZ. ROLL 29¢

Open Daily 10 a.m. to 10 p.m. — Closed Sundays

SPECIALS EFFECTIVE UNTIL CLOSING SATURDAY, MAY 13th

WE RESERVE THE RIGHT TO LIMIT QUANTITIES

APPLEDENE Fruit Market

1 BLOCK EAST OF RITE-WAY ACROSS FROM PAPE'S ON HWY. No. 2

Their Beat Is Africa

Wing Cmdr. Frank Sheffield (left), soon to become commanding officer of a Canadian armed forces unit in Tanzania, talks over African affairs and duties with Col. James Bond, military adviser to the Canadian high commissioner in Ghana. Col. Bond also heads a 20-man group of army officers now assisting in the training of Ghanaian army officers. (Photo from National Defence)

Doctors Prepare Strike Plan Just in Case Fees Are Frozen

TORONTO (CP)—Dr. R. M. Matthews, outgoing president of the Ontario Medical Association, said Tuesday the association is preparing a strike plan although no immediate strike action is contemplated.

"We just feel we have to have plans for any contingency," the Peterborough doctor told a news conference following a council session of the OMA annual meeting.

Dr. Matthews said the OMA council had asked its plan-of-action committee to prepare a draft for presentation at the next council meeting on "ways and means of organizing the curtailment or withdrawal of services."

He said the strike plan might be used in the event the federal government attempted to freeze doctors fees, but only after all other forms of resistance had been tried.

Dr. Matthews said he anticipated no conflict with the provincial government as long as doctors had the right to contract fees with the patient. However, he said that if the government becomes the total purchaser of services, that would change the picture.

Dr. Matthews earlier told the OMA council it was inevitable that the federal government would be forced to control the cost of its medical care program, possibly with the use of a freeze on doctors' fees.

Ontario Health Minister Matthew Dymond said Tuesday there was no mention of doctors' fees during recent discussions on medical care insurance between the Ontario and federal governments.

Dr. Dymond said in the legislature recently that doctors' fee increases should be subject to some form of voluntary negotiations between the doctors and the provincial government.

In his address to the OMA council, Dr. Matthews, made no mention of Dr. Dymond's plan for negotiation of fee increases, but he criticized members of the legislature who opposed the OMA's January fee increases.

In a later session of the OMA council, a resolution was passed urging changes in proposed amendments to the Ontario Public Health Act which threatens the interests of Ontario doctors.

Dr. Matthews said following the council session that Bill 71, which is before the legislature, gives the health minister "power to require doctors to obtain a special licence to operate a health facility and to stipulate the qualifications for such a licence."

"The bill is so broad it could be used to take over our practices. We want an amendment which would exclude offices operated by physicians licensed by the College of Physicians and Surgeons of Ontario."

Dr. W. J. S. Melvin of Kingston, elected Tuesday to succeed Dr. Matthews as OMA president, said the OMA had no reason to think the health department intended to use the bill to place new restrictions on doctors.

"But once it's on the books it can be used. We must be suspicious of any open-ended legislation."

Kingston Doctor Named President

TORONTO (CP)—Dr. W. J. S. Melvin of Kingston Tuesday was elected president of the Ontario Medical Association, succeeding Dr. R. M. Matthews of Peterborough.

Other officers elected at the association's annual meeting were: Dr. James Small, Midland, Ont., vice-president; Dr. J. H. Walters, London, Ont., chairman of the board, and Dr. L. W. Herwick, Toronto, treasurer.

Dr. Melvin is a former associate professor of surgery at Queen's University in Kingston and is on the staff of Hotel Dieu and Kingston General hospitals.

He is a member of the medical advisory boards of the Ontario Society for Crippled Children, the Rehabilitation Foundation for the Disabled, and the Canadian Occupational and Physiotherapy Association.

Dr. Melvin joined the OMA board of directors in 1962, was elected chairman of the board in 1965 and vice-president in 1966.

MDs Ask Babysitters Receive Health Checks

TORONTO (CP) — The Ontario Medical Association approved a measure Tuesday asking the labor department to require health certificates for baby-sitters working with registered agencies.

The recommendation was made by the Committee on Child Welfare at the association's annual meeting.

Dr. G. G. Hinton, committee chairman, said the certificates should include an assessment of mental health and chest x-rays.

The association also approved the committee's recommendation that medical schools be urged to include training in behavioral sciences, emotional disorders and learning problems in their curriculums.

Approval was given to the proposed installation of kits for doctors' use in police cars and ambulances.

WE PUT THE SURE IN INSURANCE

Don't slip up . . . one accident can cost plenty!
See us for your insurance needs.

JAMIESON BONE & CO.
FIRE - AUTO - INSURANCE
DIAL 968-6705 167 FRONT ST.

Wm ROGERS ★ ORIGINAL ROGERS SILVERPLATE

Now You Can Own Fine Quality Silverplate at

Big Savings

Over Regular Open Stock Prices

Let the gleam of fine original Rogers Silverplate reflect your good taste. Here is a complete service for 12 ideally suited for any buffet or formal dining occasion.

66 PIECE SERVICE FOR 12

- 12 Teaspoons
- 12 Dessert Spoons
- 12 Forks
- 12 Salad or Pastry Forks
- 2 Table Spoons
- 12 Knives
- 1 Butter Knife
- 1 Gravy Ladle
- 1 Sugar Shell
- 1 Cold Meat Fork

Walnut Drawer Chest Included

Regular 104.50
Save 44.55
Special, all for 59.95

STROUD'S
Jewellery and Gift Shop
208 FRONT STREET

JACK FRASER

TEN DAYS' SPECIAL!

Our $95 range...our top-flight, prestige suits

...::yours for just $79!

Pure wool luxury suits at a price you can afford! $79

A label you'll recognize—one of the best tailoring houses in the country make these suits. Over 50 years' experience guarantees the quality, the immaculate construction, needlework, and styling,...the best British pure wool worsteds are used, a good weight cloth which retains its shape.

1967 styles include the "Shape Look" with suppressed waist, the Young Gentleman's slim styles, Executive models in two or three buttons. Consider fashionable glen checks, double plains, French gabardines, etc. . . . good size selection 36 to 46, regular, short & tall models.

THIS 10 DAYS' SPECIAL PRICE HAS JUST STARTED . . .

COME NOW FOR BEST SELECTION.

JACK FRASER

258 FRONT ST. BELLEVILLE DIAL 968-8325

ALSO! DUNDAS ST. – TRENTON

Belgium Offers Pavilion to Montreal

MONTREAL (CP)— Belgium today became the third country to offer its pavilion to the city of Montreal after Expo 67 closes next Oct. 27.

Prince Albert, who represented his country Tuesday at its national day at Expo, made the offer at a press conference following the ceremony.

There was no immediate word of acceptance from Mayor Jean Drapeau but at the opening ceremonies of Expo April 27 he said he hoped it would be possible to preserve the "great structures and units" after the fair's end.

Previously, Ethiopia and the Indian Ocean island of Mauritius had offered their pavilions to the city.

The $3,000,000 Belgian pavilion is a three-storey structure of light-brown brick with large gold - tinted glass panels that make it largely transparent.

The theme of its exhibits, which include priceless masterpieces of art, is "Humani nihil alienum a Belgis" (No human quality is foreign to the Belgians).

Meanwhile, Prince Albert continued his visit to Expo with a planned reception aboard the Belgian naval training ship Kasimina which docked Sunday.

The national day Tuesday was a personal triumph for Princess Paola who accompanied her husband, Prince Albert, to the ceremony. Photographers jostled each other fiercely to get good positions for photographing the lovely princess but she showed no irritation.

Later today, the royal couple leave for Quebec where they will take off for a five-day tour of Northern Quebec, including Fort Chimo, Wabaham and Poste 'a la Baleine.

A drizzle and 40 degree weather neither spoiled Tuesday's ceremonies nor kept the crowds away.

Attendance for the day was 135,934 compared with an expected 97,140. Total attendance at the fair to date is 3,277,677.

Prince Albert and Princess Paola

Eight Hundred Flags at Expo Driving Protocol Boys Crazy

MONTREAL (CP)—The most flag-dipping place in Canada right now is Expo '67 with thousands of banners rippling from uncounted flag-poles across the 1,000-acre site.

Biggest flag-dyer is the Expo corporation itself whose protocol consultant, Janet Kay, is the maintenance of more than 800 flags and be ready to come up with unusual flags for the fair's special and national days.

"We are going crazy just trying to keep up with them," Paul Leblanc, protocol assistant, said Tuesday.

Next in the flag department is the United Nations pavilion which flies the banners of 122 member nations plus the Expo and Quebec flags.

The UN pavilion expects to change its nylon flags, measuring five feet by four, every six weeks. The wear and tar on the flags is heavy because they are unfurled 24 hours a day in all weather.

Mr. Leblanc said Expo is putting a man on the job next week with the sole responsibility of replacing flags that are worn or dirty.

In addition to the six-by-three flags of the 62 nations participating with Canada in the fair, flown at the main entrances at Place d'Accueil and on St. Helen's Island, Expo has scattered about the site 30 flags of Canada, 30 of Expo, 30 of Quebec, 150 of Montreal and 30 centennial banners.

Then there are the big six-by-11 flags of participating nations flown from staffs at Place des Nations where Expo holds its national days honoring participating countries and paying homage to various organizations such as the Red Cross or the St. John Ambulance Association.

Some flags, heavy with labor costs, may cost up to $300 apiece.

The flag that keeps Mr. Leblanc and his crew busiest, however, is Canada's own.

"It is light-coloured and it gets dirty and it has to be replaced most often because it fades," he said. Mr. Leblanc said Expo soon expects to remedy this by using a Canadian flag with non-fading dye in the red maple leaf.

Halifax Actors Triumph Again

MONTREAL (CP) — Neptune Theatre's production of "The Sleeping Bag," by Nova Scotia playwright Arthur L. Murphy, ... enthusiastically received in ... Tuesday night.

... audience at Place des Arts warmly applauded and laughed through the comedy, the second of two contributions by the Halifax group at Expo 67's world festival.

Theatre critics were also impressed by the Monday night presentation of the group, Sean O'Casey's Juno and the Paycock.

The Neptune Theatre, only four years old and already esteemed by some as one of the five best repertory companies on the continent, gives two more performances of each play at the festival.

The Sleeping Bag is about a scientist, his explorer-guide and the scientist's attractive — if naive-secretary, stranded in the Arctic.

Critic Jan Wright of The Gazette called the play "a refreshing experiment to watch."

The reason the play came out so well was the complete absence of "gimmicks."

The play's author, Arthur L. Murphy, is not a full - time author but a former summer reporter for the Halifax Herald who now combines his duties as a surgeon with writing theatrical scripts.

Farmers March May 24 Despite Greene's Note

OTTAWA (CP) — Some 3,000 Ontario and Quebec farmers plan to protest federal dairy policy on Parliament Hill May 24 despite a telegram from Agriculture Minister Greene telling them the date is not suitable.

The presidents of the Ontario Farmers Union, Ontario Federation of Agriculture and Union Catholic des Cultivateurs de Quebec disclosed details of the minister's May 6 telegram—and their decision to go ahead, regardless—at a press conference Tuesday.

The organizations had already told the government of their intention to parade on the Hill May 24, and to submit a brief to the cabinet that day. Details of the March on Ottawa had been sent to local branches when the Greene telegram arrived.

The key demand of the dairy farmers is for a $5.10 guarantee for every 100 pounds of milk used for manufacturing. The federal dairy policy effective April 1, 1967, guarantees ... $4.75.

Mr. Munro said there are ... other inequities in the dairy policy." Under the new policy ... — Ontario farmers who ship milk for both manufacturing and fluid sale—lost all the federal subsidy.

SANTA KEPT WAITING

THURSO (AP)—The 200 inhabitants of the island of Foula in the Shetlands, off the north of Scotland, celebrated Christmas two months late this winter. All's well on the island, the postmaster reported by radio in February, although rough seas had kept the mailboat in port since Dec. 14. Foula was isolated for 73 days in 1961.

Neglect Caused Death

TORONTO (CP)—A coroner's jury ruled Tuesday that the three-month-old son of Mr. and Mrs. Lawrence Phillips died from malnutrition, the result of gross negligence on the part of his parents.

The jury recommended the parents undergo psychiatric treatment and that their remaining child, a three-year-old girl, be placed in the care of the Children's Aid Society.

The parents testified they went to bed midnight Sept. 24, 1966, and slept until noon.

Mrs. Phillips, 20, said she rose and went to look at the infant in his carriage. She said he appeared grey, different from his usual color.

Mr. Phillips, 23, said he tried artificial respiration and then bundled the baby into a blanket and looked up the nearest hospital in the telephone book.

Dr. Fred Jaffe, the pathologist, told the inquest the dead child had bruises on his back and legs, had suffered five broken ribs that had healed and had sores identified as diaper rash.

TV, Radio Control Is Sought

QUEBEC (CP) — Premier Daniel Johnson said Tuesday the province should have control over content of radio and television programs broadcast in Quebec.

He told the legislature that the province should have the right to censor content because "it's a matter concerning education," a provincial responsibility.

Speaking during discussion of spending estimates of the provincial secretary's department, he said he hopes to establish a "television bureau" under jurisdiction of the superior council of education, an advisory group within the education department.

Asked by reporters whether provincial control would extend over French and English networks of the CBC, he replied: "Why not?"

DOLLARS FLOW IN

U.S. servicemen on leave from Vietnam spend more than $666,000 a month in Malaysia.

The MORE You TELL
The MORE You SELL

An Appliance For Sale . . .

WHEN PLACING YOUR INTELLIGENCER CLASSIFIED ACTION AD, KEEP THESE POINTS IN MIND, STATE

- Brand name
- Kind of appliance
- Model, number or year (can make a big difference in value or price to reader)
- New or used
- Size
- Condition
- Unusual or exclusive features
- Price
- Gas or electric
- Color
- Reason for selling
- Name, address, phone

Include as many of these important features as possible. Make it easier for the prospect to buy. Remember the "Articles for Sale" classification is the "People's Market Place".

THOUSANDS SHOP THEM DAILY

AN INTELLIGENCER CLASSIFIED AD JUST LIKE THIS CAN BRING YOU FASTER RESULTS . . .

ARTICLES FOR SALE

GENERAL ELECTRIC four burner, ab-inch range, rovers model, lookin oven, $60. Call 96— after 7 p.m.

FOR INTELLIGENCER CLASSIFIED AD SERVICE

DIAL

962-9171 ASK FOR CLASSIFIED

AN AD TAKER WILL BE GLAD TO ASSIST YOU

Why Not Be SURE About Your HEARING?

Ask for Free ELECTRONIC ANALYSIS . . By Trained Beltone Consultant

It Gives You Vital Facts, Yet Puts You Under NO OBLIGATION

If familiar sounds now seem "fuzzy" and blurred, or if other folks seem unduly hard to understand, your hearing may be seriously impaired. Why not be sure? Have your hearing scientifically analyzed. It costs you nothing and puts you under no obligation. Think what a relief it will be to hear again clearly, distinctly, without straining—to enjoy again all you are now losing in music, movie, television, sports, business and social life. Phone, write or call for FREE BOOKLET and complete information.

INDIVIDUAL FITTING— PERSONAL SERVICE

A. Thorough examination reveals nature and extent of hearing loss.

B. If a hearing aid is indicated, Beltone's own electronic fitting methods assure you the precise correction you need!

C. Word-centred hearing tests—as well as electronic methods—give added insight into nature of your hearing loss.

Beltone
QUALITY HEARING AIDS
Individually Fitted
Personally Serviced

FREE

Please send me free of all costs or obligation your latest book on the new electronic way to overcome deafness. Plus a free no-operating model of Beltone's New Andante Hearing Aid.

NAME .....

ADDRESS .....

(DEALER IMPRINT)

Please send me—FREE of all cost or obligation—your latest book on the electronic way to overcome deafness.

Name .....

Address .....

Town ..... State .....

BELTONE HEARING SERVICE

Rite-Way

For Fresh Fruits and Vegetables...

STOP IN

HI-WAY FRUIT MARKET

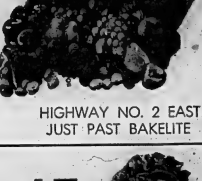

HIGHWAY NO. 2 EAST
JUST PAST BAKELITE

CALIFORNIA No. 1
HEAD LETTUCE 15¢

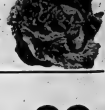

MELO-RIPE
BANANAS 10 lbs. 99¢

FLORIDA No. 1 TENDER
Corn-on-Cob 10 for 79¢

CANADA No. 1
Cooking Onions 5-lb. bag 39¢

HOLLANDIA
ASSORTED COOKIES 3 pkgs. $1.

MEDIUM EGGS 30 EGGS IN A TRAY. EXTRA SPECIAL ONLY 99¢

OPEN DAILY
10 a.m. - 10 p.m.
SUNDAYS and HOLIDAYS

NOW IN OUR GARDEN CENTRE
● BOX PLANTS ● ROSE BUSHES
● GRASS SEED ● VIGORO
● EVERGREENS

POTTED MUMS SPECIAL FOR MOTHER'S DAY

TV ENTERTAINMENT

WEDNESDAY

Festival presents "Lady Windermere's Fan" starring Patricia Collins and Peter Donat. 9:30 on channels (11) and (12).

6:30—News, Weather, Sports (11) (12)
Mary Griffin (13)
6:45—News, Weather, Sports (13)
Mary Griffin (12)
7:00—Jim Shows Hockey (3)
Mary Griffin (11)
Here's Hollywood (13)
Lost in Space (12)
7:30—Dream of Jeannie (3)
North Country Sportsman (11)
Hall World — Travel (8)
Batman (5)
Hazel (13)
Monkees (11)
8:00—Beverly Hillbillies (7)
Daniel Boone (3) (6)
Hazel (12)
MOVIE: "Who Got Who Took The West" (8)
Dragnet '67 (11)
Bewitched (13)
Batman (12)
8:30—Jean Prom U.N.C.L.E. (11) (13)
Bewitched (7)
8:55—Green Acres (11) (13)
Monroe Hillbillies (3) (12)
9:30—Beverly Hillbillies (13)
MOVIE: "To The Last Sunset" (5)
Bob Hope (11) (12)
9:55—Bob Hope (3) (6)
Green Acres (5) (7) (10)
MOVIE: "Worth It" (8)
10:00—Lower Prize (5) (7) (10)
Festival (11) (12)
10:00—1 Spy (3) (6)
Festival (5) (7) (10)
10:25—Sports Hot Seat (7)
11:00—Jean Prom U.N.C.L.E. (11) (13)
11:30—Johnny Carson (3) (7) (8)
Las Vegas (11)
MOVIE: "The Cow and I" (13)

THURSDAY

ABC Stage 67 presents Rodgers and Hart Today, a contemporary treatment of songs written by the songwriting duo. Performers include Petula Clark, Bobby Darin, Count Basie, the Supremes, the Mamas and Papas, and the Doodletown Pipers. 10:00 on channel (13).

Colgate will present a comedy hour featuring Carl Reiner and Mel Brooks, Phyllis Diller, Shelly Berman, Rob Reiner, Nipsey Russell, Allen Sherman, Dick Shawn, Edie Adams, Kaye Ballard, Nanette Fabray, and Bob Hope. 10:00 on channels (3) and (6).

6:00—News, Weather, Sports (11) (12)
Mary Griffin (13)
6:30—Jim Shows Hockey (3)
Mary Griffin (11)
Here's Hollywood (13)
Lost in Space (12)
7:00—Dream of Jeannie (3)
North Country Sportsman (11)
Hall World — Travel (8)
Batman (5)
Hazel (13)
Monkees (11)
7:30—Beverly Hillbillies (7)
Daniel Boone (3) (6)
Hazel (12)
MOVIE: "Who Got Who Took The West" (8)
Dragnet '67 (11)
Bewitched (13)
Batman (12)
8:00—Jean Prom U.N.C.L.E. (11) (13)
Bewitched (7)
8:30—Star Trek (3) (6)
My Three Sons (11) (7) (10)
Bewitched (13)
9:00—Star Trek (3) (6) Man Many Faces (7) (10)
It's Happening (8)
That Girl (11)
9:30—Dragnet (3) (6)
Jean Dixon (8)
Love Gun Nothing (13)
10:00—Colgate Comedy Hour (3) (6)
Stage 67 (11)
10:30—T.H.E. Cat (8)
11:00—News, Weather, Sports (3) (11) (13)
Johnny Carson (3) (7) (8)
Las Vegas (11)
MOVIE: "The Island" (5)
MOVIE: "Prisoner of Zenda" (13)
11:40—MOVIE: "Spirit of Notre Dame" (7)
MOVIE: "The Legend of Tom Dooley" (13)

Starring at Home

Actor Christopher Plummer, 37, makes his first appearance in five years at Stratford, Ont., this summer. The Canadian-born actor then goes on to Expo 67 in the Stratford Festival production of Antony and Cleopatra.
(CP Photo)

Red Skelton Writes, Composes Music, Paints

PALM SPRINGS, Calif. (AP) The Red Skelton on television is only a fraction of Red Skelton.

Complex, creative and self-driven, once described as moody but now clearly a happy man at 53.

—Writes a love letter daily to his wife—and has been doing so for 22 years.

—Sleeps five hours, rises at 5 a.m., writes, composes and paints for five hours before breakfast and has dinner at 3 p.m.

—Composes five to 10 melodies daily at a piano, to tape recorders, and has 22 marches being played in schools around the U.S.

—Writes a short-story outline a day and completes one story a week.

—Paints oil pictures by the hundreds — formerly clowns numbering more than 800—but now mostly grotesque characters with droopy chins and eyes.

—Dictates into a tape recorder's neck microphone — whistling, humming tune ideas and outlining pantomimes and sketches—as he drives his car between his home and CBS-TV in Hollywood.

—Drinks gallons of iced tea and swears off the pounds ago by working in his garden in an oilcloth raincoat—"Greatest sauna bath in the world," says Red.

U.S. television's longest-lasting comic, now in his 16th consecutive starring season, erupts in conversation in such philosophical vein as:

—"I have a collection of clocks, none of them work. I think more people waste time looking at a clock than anything else. There's plenty of time. The trick is to apply it."

—"I see beauty in everything. A blade of grass all of a sudden becomes a spiral, a cathedral, with a small diamond on the end of it, a dewdrop."

This six-foot-two, 185-pound man with freckles, pink complexion and poetic mind has been described by an associate as "the new Red Skelton, the silent, sincere," most warm-hearted character in show business."

Once he was pictured as sad and lonely, a moody Pagliacci who had fired a succession of agents, managers and personal advisers.

A Says Red: "I let people take me right and left."

Others have said: "Red has finally found peace—with himself and with the world." . . . "He has the soul of an artist and the kindness of a saint."

Skelton has said his wife, Lothrud, who died at 34 in 1958 of leukemia, gave him an understanding of pain and a feeling for people who were suffering.

And, with new associates and time to understand himself, he said in 1962: "I'm more content than ever since we moved to Palm Springs, things have straightened out."

Red and his wife Georgia—he calls her Little Red and she calls him Big Red—live in a magnificent structure of stone, glass and wood. He's on a green at the Tamarisk Country Club, where Red, although not a golfer, is a member.

"I can sit here and cast my show or a picture," says the star of more than 30 films, "because every celebrity in the world goes by."

Among them are Andy Williams, Danny Kaye, Frank Sinatra, Dean Martin, Val Brynner and Dwight D. Eisenhower. Lucille Ball putt-putted up on her motorbike one day and told the maid: "You tell Red to get out and play with me. I'm lonely."

The household includes daughter Valentina, 20, who attends Santa Monica City College.

Minor Softball Rosters

TYKE — WEST HILL RANGERS
Coach: Allan Weese
Assistant Coach: David Garner, Michael Garner, Richard Knott, Brian Trant, Ray Gee, Scott Thomas, Kelly Sullivan, Chris Vye, Paul Pearce, Terry Tracey, Randy White, Greg Hutchinson, Jeffrey Hutchinson, Chris Green, Barry Taylor.

WINGS
Coach: Albert Bolwert
Assistant Coach: Ron Rutledge
Allan Fairbairn, Ron Hutchinson, Jim Fairbairn, Thomas Dupuis, Gary Cresswell, Arthur Bowerman, Robert Corbett, Danny Yates, Brian Hurt, Bobby Thompson, Terry Thompson, Kevin Weatherall, John Usborne, Clyde Bullard.

BEARS
Coach: Fernand Godbout
Assistant Coach:
Alan Johnson, Brian White, Michael Gaffney, Richard Knock, Scott Old, Billy Devolin, Maxwell Bowerman, Robert Bowerman, Michael Northcott, Ronnie Gaffney, Teddy Goslin, Michael Brooks, Tommy Morgan, Mark Bastedo, Steven Reid, Steven Nix, Jody Coppe, Cameron Johnson, Jeffrey Brooks, Michael Stephenson.

GIANTS
Coach: Harry Lennox
Assistant Coach:
Bob Yarranton, Stanley Symons, David Giddings, Stephen Campbell, Ronnie Rose, Allen McHenry, Gordon Rose, Allen McHenry, Wesley Rose, Allen McHenry, Eddie Brooks, Michael Symons, Terry Cornell, Michael Cornell, Richard Lamont.

KINSMEN BOBCATS
Coach: Allan Weese
Assistant Coach:
William Whalen, Chris Vanderpool, Peter Vanderpool, Paul Wardaugh, Philip Lee, Jeffrey Lee, Christopher Hurst, Robert Thrasher, Kevin Ward, Michael Ward, Ronald Ward, William McQuaid, Michael Hilton, Robert Hilton, Robert Bell, Richard Robertson, Robert Bell, Richard Robertson, Scott Phillips, Frederick Phillips, Frederick Phillips, Kenneth Phillips.

TIGERS
Coach: Ron Baker
Assistant Coach:
Raymond Bailey, Mark Meier, Chris Cousins, William Forbes, Ron Forbes, Paul Forbes, Ronald Forbes, Donald Fluhrer, John Spurgeon, Wallace Inwood, Jim Strickfolder, Billy Sills, Barrie O'Connor, John Pertl, John Charlebois.

CANADIENS
Coach: David Cole
Assistant Coach:
Jerry Bateman, Robert Chase, Jerry Bateman, Philip Cowan, Robert Bateman, David Campbell, Robert Crawford, Timothy Sheppard, Perry McGee, Scott Travers, Steven Young, Ronald Bell, Douglas Bell, Gordon Bell, Kenneth Bell, Ronald Bell.

LCA. RED SOX
Coach: Jack Rowe
Assistant Coach:
Donald Sproles, Colin MacKay, Sharne Eaton, Michael Walton, Scott Walton, Ronald Walton, Walch, Darin Barnhard, Robert Barnhard, Jason Barnhard, Jeffrey Barnhard, Jeffrey Barnhard, Jeffrey Barnhard, David Dolton, Derek Cook, John Cheddington, Jeff Carroll, Wayne Fraser, Jeffrey Dafoe, Michael Zuliff, Kevin Irwin, Donald Irwin, Douglas Irwin, Robert Powell, Peter Foster.

VAUGHAN'S PIRATES
Coach: Bob Lamont
Assistant Coach:
Joseph Blackwell, Derek Macdonald, Tom Britton, Andrew Mair, Robert Bowerman, Robert Bowerman, Robert Bowerman, Robert Bowerman, Geoffrey Pearce, Dennis Peaden, Jeffrey Peaden, Jeffrey Peaden, Jeffrey Peaden, Derek Cook, John Cheddington, Jeff Carroll, Wayne Fraser, Jeffrey Dafoe, Michael Zuliff, Kevin Irwin, Donald Irwin, Douglas Irwin, Robert Powell, Peter Foster.

KINSMEN HAWKS
Coach: Al Rowe
Assistant Coach:
Joseph Blackwell, Derek Macdonald, Tom Britton, Andrew Mair, Robert Bowerman, Robert Bowerman, Robert Bowerman, Robert Bowerman, Geoffrey Pearce, Dennis Peaden, Jeffrey Peaden, Jeffrey Peaden, Jeffrey Peaden, Derek Cook, John Cheddington, Jeff Carroll, Wayne Fraser, Jeffrey Dafoe, Michael Zuliff, Kevin Irwin, Donald Irwin, Douglas Irwin, Robert Powell, Peter Foster.

ORIOLES
Coach:
Assistant Coach:
John Sellick, Philip Post, Sandy Waterson, Paul Lesslie, Scott Stevenson, Kevin Fagan, Larry Gay, Fraser Pringle, Joseph Mackie, Joseph Mackie, Joseph Mackie, Joseph Mackie, Joseph Mackie, Andrew Randle, Grant Longstaff, Jeffrey Bateman, Jeffrey Bateman, Jeffrey Vesterink, Kelly Elsdon, Richard Lamont.

ANOTHER VETERAN GONE

YARMOUTH, N.S. (CP) — Nova Scotia's oldest tourist hotel, the Grand, has been demolished to make way for a modern motor hotel. Built about 70 years ago, the Grand Hotel was remarkable for its fine place in the main lobby, where the fire was never allowed to go out.

JIM EDWARDS presents

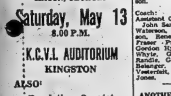

THE SEGO BROTHERS and NAOMI
MACON, GEORGIA
Saturday, May 13
8.00 P.M.
K.C.V.I. AUDITORIUM
KINGSTON
ALSO:
Revelations Quartet
Ambassadors Quartet
Sydenham Gospel Trio
Advance Tickets $1.50
Available at Tots 'n Teens Belleville
At The Door $1.75

Johnny Neal Jackson

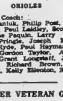

BALLADEER
MAN WITH 1,000 SONGS
APPEARING NIGHTLY
AT THE
GREEN DOOR — HOTEL QUINTE
PINNACLE & BRIDGE STS. DIAL 962-4531

Train Robbery Movie May Make $8 Million

HUSBANDS BOSWORTH, England (CP)—Once again the mail express pulls up with a screech of brakes in the middle of the night on a lonely stretch of track in rural England.

Once again, as on that dramatic August night in 1963, masked robbers swoop out of the darkness to overpower the driver, break into the bullion car and get away with more than £2,500,000 in banknotes.

This time, however, the Great Train Robbery has resurfaced round the world is being carried out with the full co-operation of the law and British directors. The re-enactment, taking place on a closed branch line in Leicestershire — the actual hold-up happened in a cutting near Cheddington, Buckinghamshire — will be a movie expected to make $8,000,000 if it gets worldwide distribution, $500,000 more than the original loot, the bulk of which is still missing.

The movie, for which the leading role, Bobby Baker, will be some of the money, presented its makers with a bust of legal problems before they, for instance, be sued by members of the original cast, now serving hefty jail sentences? Two GCI and three U.S. lawyers were called in by Baker and co-producer Michael Deeley to shape a script free from the threat of writ.

They emerged with a formula that sets a near-documentary, 25-minute reconstruction of the actual robbery in a fictitious framework speculating on events before and after the crime. Names of characters were changed several times.

"We had to make sure there was no risk of accidental identification with anyone," said Baker, who plays the gang leader. "Our greatest fear involved is the film are in no way based on the characters who took part in the Great Train Robbery."

Otherwise no detail has been spared in Robbery to make the trappings authentic. The mail train leased by British Railways is hauled by an express engine identical to the one pulling the Glasgow-Euston express Aug. 8, 1963. Offers of advice from persons claiming knowledge of the event that night have been flowing in to the film company.

"If everyone who came forward was really at the know, the line must have been pretty crowded that night," commented Deeley.

Drinker Recovers His Sight

CAMPBELL RIVER, B.C. (CP)—An 18-year-old Indian youth who was blinded following a wood alcohol drinking spree last February is slowly regaining his sight.

"I've never heard of a case like it," said Dr. Don Kirk, who treated Clarence Paul. "It's been a surprise to all of us."

Clarence, who terms his recovery so far "a miracle," was admitted to hospital in this Vancouver Island city totally blind after the drinking session with three other youths.

The methyl hydrate killed one of his companions. Another was blinded for life when the fluid destroyed his optic nerve.

Clarence's recovery is slow, but he can make out objects and can see the sun which nearly set for the last time for him.

"Normally a person who is going to regain his sight will do so in about four days," said Dr. Kirk. Clarence's recovery started much later.

"It would appear there was just enough of the nerve remaining, connected for the healing process to take place," the doctor said.

"It was a foolish thing to do," admitted Clarence. "I'll never do anything like that again. I'm so thankful."

CAN LOOK BACK

William Demarest, Uncle Charley in TV's My Three Sons, appeared in The Jazz Singer with Al Jolson in 1927.

THEATRE FEATURE TIMES

AT THE BELLE — Academy Award Nominee Lynn Redgrave is a delightful Georgy Girl in the romantic comedy Belleville. 2:00, 7:00 and 9:10. Feature at 2:35, 7:35 and 9:45.

AT THE PARK — All Color Show — Academy Award Winner Rodd Steiger, James Mason, Glen Bates, Lynn Redgrave, Michael Craig, Dorothy Provine, Raf Vallone, Margaret Lee, Terry Thomas, Lois Maxwell.

Movie Column

Nanette Fabray Has Recovered Hearing Lost for Many Years

HOLLYWOOD (AP) — Recently entertainer Nanette Fabray had the feeling of a noise.

"What was that?" she asked her husband, writer Ronald McDougall.

"That," he replied, "was my book of matches falling on our three-inch carpet."

The incident dramatized a year and change in the life of Nanette Fabray. She now can hear.

Two months ago she underwent an operation to correct a condition that apparently had afflicted her for life. She had otosclerosis, a hardening of the bones that vibrate to provide hearing.

"My hearing now is beginning to grow more normal," said the actress, "but at first the sound was fantastic."

"I remember being in a blind race as I was emerging from the anesthetic. I was hearing some loud noise, which I later discovered to be the sheet rubbing against my bandage.

"One morning I was making breakfast for my husband. I poured some corn flakes into a bowl and the noise was so strong I had to clap my hand over my ear."

Miss Fabray, who can be seen in an NBC re-creation of the old Colgate Comedy Hour Thursday night, provides an example of how a performer can succeed despite a handicap—or perhaps because of it.

Miss Fabray said as a result of her deafness she became shy and withdrawn. She devoted her time and energies to performing. She never realized the extent of her handicap until one night on tour in Bloomer Girl.

"I went onstage and was amazed to find I couldn't hear the orchestra," she recalled. "I went to a doctor in that city and he told me there was nothing to be done. I would be stone deaf in five years.

"You can imagine the effect. I was shattered, destroyed. Fortunately I went to another doctor in New York who said I might not go deaf. But he said there was nothing I could do but wear a hearing aid."

For 10 years Miss Fabray performed with a hearing aid.

In recent years she has talked freely about her affliction and works with several hearing organizations. She feels publicity about deafness will persuade those who have hearing problems to overcome their fears of stigma and to seek help.

RADIO
CJBQ BELLEVILLE
AM - 800

WEDNESDAY
5.30—Supper Break with Neil Chesnutt
6.00—News, Sports and Markets.
7.05—Start The Day with Dave Charles.
8.00—Halifax Chamber Music.
9.00—CBC Showcase. Tonight we feature an Ontario Centennial Series in the song market place.
10.00—News, Views and from the capitals.
11.00—News and Sports.
11.15—Town and Country Time with Dave Charles.

THURSDAY
6.15—Up With The Sun. Two hours of weekday morning cheer.
8.00—News and Sports.
9.30—John Jourard for music and interesting features for the whole family.
11.05—Why Not Call CJBQ's comment on current program.
13.15—Noon Hour News.

FM - 97.1 m/c

WEDNESDAY
6.00—News Report.
6.15—Music for Dining.
7.00—International Newstime.
8.00—Continental Serenade.
9.00—Music of Jazz II. Classics with Ken Partridge.

THURSDAY
9.10—Morning Concert.
10.30—Musicana with Art Watkins.
11.00—Music Time.
1.00—Piano Portraits. Neil Kirby hosts.

2 Last Days: All Belleville Is Talking About Lynn Redgrave as Georgy Girl

THE PERFECT GIFT FOR MOTHER'S DAY
...GIVE HER BOOKS OF FAMOUS PLAYERS THEATRE TICKETS — Packaged in Gift Cartonette

QUINTE Drive-In Theatre
TRENTON AT BAYSIDE

LORRAINE HARVEY-SIMMONS JEAN SIMMONS DONNA BLACKMAN-CRAIG MICHAEL CRAIG
"Life At The Top"
CinemaScope
Technicolor
COLUMBIA PICTURES PRESENTS A RADA, J. LEVY PRODUCTION
BRIGITTE BARDOT
THE TRUTH
This program is restricted to persons 18 or over.

Park FAMOUS PLAYERS THEATRE
TODAY THURSDAY LAST 2 DAYS
ALL COLOR SHOW — Adult Entertainment
Jack Lee Laboratories presents ...The ultimate weapon!
KISS THE GIRLS & MAKE THEM DIE
A COLUMBIA PICTURES RELEASE
TECHNICOLOR
MICHAEL CONNORS · DOROTHY PROVINE and TERRY-THOMAS
SECOND FEATURE
AUDIE MURPHY (AT HIS BEST) IN "ARIZONA RAIDERS"
COLOR
COMPLETE SHOWS 7.00 - 8.45 — DOORS OPEN 6.30

FINAL SHOWING TONIGHT
BOX OFFICE OPENS 8.00 P.M.
Belleville
SHOW STARTS AT DUSK
EVERY WEDNESDAY IS BUCK NIGHT AT THE DRIVE-IN $7.00
ADMITS ONE CAR AND ALL OCCUPANTS
LIMIT ONE CAR PER TICKET
CLOSED THE NIGHT BEFORE A HOLIDAY
"EL CID" CHARLTON HESTON, SOPHIA LOREN
"REQUIEM FOR A GUNFIGHTER" ROD CAMERON
STARTS THURSDAY
2 ACTION PACKED HITS IN COLOR
THE MIRACLES AND THE SPECTACLES
TROY DONAHUE ANDREA DROMM
Come Say With Me
20th ROBERT GOULET
I Deal In Danger

Need Extra Cash? Sell Those Warm Weather Items Now! Call 962-9171 Today!

WANTED MALE

TRUCK DRIVERS
PART TIME
2½ HRS. PER DAY
2 — 4:30 P.M.
AGE 35 - 40
Monday Through Saturday
Apply to Box A-6
The Intelligencer
M79-36

AMBITIOUS SALESMAN RE-QUIRED for Orchid Hotel Shop. Contact Mr. Sammons, Apt. 1, The Intelligencer. A-61

ROUTE MAN, NEAT AND CLEAN must be over 25 for city delivery. Apply in person to The Tea Classics.

FURNACE FOR DRY CLEANING closed temporarily. Reply Box A-116 The Intelligencer. M79-31

CLASS "A" MECHANIC

Or 3 or 4 Year Apprentice
Also Man To Wash And Grease Cars
Apply George Loshaw
General Motors Dealer
STIRLING MOTORS
Stirling, Ont.
395-3332 or 962-8527
M79-44

KINGSTON COMPANY requires

Typewriter Mechanics

Immediate Vacancy for Experienced Typewriter Mechanics
STARTING SALARY
$100. to $125. Per Week

Will pay more to a top notch go-getter who really wants to make the money his ability is worth. All benefits.

Reply to
P.O. BOX 371
Kingston, Ontario
M79-36

LINCOLN SCHOOL OF WELDING
Day and Night Courses
Canadian Welding Bureau Tests Available
392-4826 Bayside, TRENTON
Off-w-m-w-f-tf

YOUNG MARRIED MAN FOR poultry and grain farm. Comfortable modern home, electricity, regular hours. Reply to Box A-107 The Intelligencer. Phone Enos Sexsmith, 378-3232. M79-31

BANQUET MANAGER REQUIRED for licensed hotel. Experienced preferred but not necessary. Apply in boxed or newly Canadian Legion, Picton. M79-34

WANTED FEMALE

WAITRESSES
Experienced
Apply
QUEEN'S MANOR HOTEL
400 Dundas St. E.
962-5495
M79-31

GENERAL OFFICE CLERK WITH experience preferred, but will train the right person. The young lady we are seeking should have a commercial education background and be between the ages of 20 and 30. All usual company benefits are offered. Please write, commensurate with qualifications, to Box A-117 The Intelligencer. Other Ontario Steel Products Company Canada Limited, 161 Front St. Belleville.

TV ROOTS HOUSEKEEPER for a motherless home, age 35 to 40, 4 children 2, 5, 10, 12. Housekeeper required by May 15th. The Intelligencer. M79-31

WOMAN TO CARE FOR SMALL baby in our home 8:30 a.m. to 5:30 p.m. Monday to Friday. Mountain View area. 962-2171. M79-31

WOMEN FOR OFFICE CLEANING Evenings, 5:30 to 8:30 p.m. start. Monday to Friday. Approximately four hours per week. 968-7744. M79-31

NEAT APPEARING YOUNG WOMAN for concessionary attendant. Apply in person to Concession Office, Belle Park. M79-31

HOUSEKEEPER TO LIVE IN middle age preferred, care for two small boys at R. 1, Consecon, Ont. Phone collect Cobourg 342-3839. M79-31

RELIABLE WOMAN TO BABY-SIT two children in my home. Phone 962-8700. M79-31

HOUSEKEEPER FOR MODERN home also experienced waitress. Good wages. Apply P.O. Box 104 Colborne or Phone 5010 Colbourne. M79-31

IMMEDIATE PLACEMENT FOR mature women to serve Avon customers among friends and neighbors. Unique opportunity for experienced or inexperienced to get at once! Reply to Mrs. M. E. Barr, 79 King St. W., Cobourg, Ont. A103-18

WANTED MALE OR FEMALE

SINGER AND GUITARIST WANTED for 4 to 5 nights per week. Phone Ken Bennett collect 653-1083. M70-131

WANTED—DISTRICT BOOK MANAGER woman or woman for Trenton. Must have good appearance and be willing to work hard. Training given. Must be between ages of 25 and 45. Apply Box A-111 The Intelligencer. M79-31

EXP. HAIRDRESSER OR BARBER wanted for Carson Belmont Hairstyle. The above calls Phone 962-9731. M79-31

WANTED

Watches, Clocks To Repair
Certified Watchmaker
Licensed By Dept. of Labor
Resident of Belleville
FRED B. KEMP
34 Benjamin St.
968-8054
M79-18m

AGENTS WANTED

INCREASE YOUR INCOME SELLing Fuller Brush Products. Full or part time. Men or women wanted. Products include household, industrial, soaps, cosmetics, brushes, polishes, etc. Write Fuller Brush Company, 38 Sheldon Ave., Montreal, Que. M79-31

LIVESTOCK WANTED

CALVES WANTED, UP TO 3 weeks old and Guernsey heifers pick up. John Bishop, 962-3121. A102-18

ACCOMMODATION WANTED

ROOM WITH BOARD OR KITchen privileges for male university student on West Hill. 962-7446 after 5. M79-31

HOUSE TO RENT, NEAR POLYtech, Belleville. Three adults from Bangkok. No children. Phone collect Toronto 425-3535 after 5 p.m. M79-31

WANTED APARTMENTS AND houses to rent — also furnished apartments and rooms. Rutherford Realty, 962-4246. M79-tfn

REAL ESTATE WANTED

GOOD 4 BEDROOM COUNTRY home with plentiful acreage, privacy. Within 10 miles of Belleville. Reply in own hand to Box A-109 The Intelligencer. M79-31

LISTINGS WANTED !

We have buyers for city and country homes and farms. All inquiries confidential. To prompt efficient service and free appraisal call

GORDON WOODS
REAL ESTATE
130 FRONT STREET
962-0471
M79-w-m-W-F-tf

ROOM AND BOARD

NICE ROOM, MODERN HOME. Centennial school area, working girl preferred. Board optional. 962-7962. M79-31

NICE ROOM OR ROOM AND board for girl. 340 Bleecker Place. Modern conveniences and home. 962-9740. M79-31

TO LET

1 BEDROOM MODERN APT downtown, heated, fridge and stove. $70. 968-5630 after 5. A127-tf

MODERN COMPLETELY FURnished apartment in new home. Private bathroom. Off street parking. Suitable for 1 or 2 mature married couple or two business girls. 962-9507. M79-31

COMPLETELY FURNISHED, 1 bedroom apartment, living room, heating, and parking provided. Only suitable for working couple. 968-6261. M79-31

ONE BEDROOM APARTMENT, ground floor entrance. Available writing $30. Phone 962-1653. M79-tfn

TWO BEDROOM SUITE, HEATed, stove and fridge. Apply 390 Albert, 6-pm 6113-30. Apply 390 Albert, 6-pm 6113-30. Phone 962-2253 weekdays 9 to 5. M77-tf

CLEAN, LOT AND OFFICE FOR rent — Contact D. J. Whalen Real Estate Limited, 962-2255. M79-tfn

SELF-CONTAINED 3 ROOM heated, furnished, apartment, private entrance, private bathroom, business couple. 962-1451. M79-31

HOUSE ON 401 AT ROSEBUSH. Apply Mrs. Wellington Wellington 399-3171. M79-31

3 BEDROOM SEMI-DETACHED home, new furnace and garage. Apply McKinney Real Estate, 968-3733. M79-tfn

2 ROOM HEATED APARTMENT, hardwood floors, venetian blinds and carpeting, central. 5 Addison Ave. 962-4359. M79-31

2 ROOM FURNISHED HEATED apartment. Private entrance. 342 Victoria after 5 p.m. M79-31

THREE BEDROOM HOME, basement, garage, in town. 10 minutes Dr. Bell Hospital. $100. Available July 1st. 962-7642. M79-31

NEWLY DECORATED FIVE ROOM apartment. Downtown location. Call 968-7283. M79-tfn

1961 PARKWOOD CHEA CONVERtible; radio and gas heater. 962-2253. M79-31

GROUND FLOOR 3 ROOM apartment, heated, private entrance, bathroom, parking space. $95 monthly, references required. Apply 10 Rosemount Ave., Kingston 542-4184. M79-tfn

ONE BEDROOM APARTMENT, living room, kitchen, bathroom, hardwood floors, heat and hot water. $75 monthly. Apply 211 Bleecker, 962-7276 for appointment. M79-31

WAREHOUSE FOR RENT

5,000 Sq. Ft. — Easy access for large trucks. Convenient location. Contact

W. R. DOYLE
968-6525
M79-tfn

AVAILABLE IMMEDIATELY, newly decorated bachelor bachelor apartment, heated, refrigerator, stove, linen, dishes, cutlery, all utilities supplied, parking space, off street parking, private entrance, location 333 Front St. Phone 962-2253. M79-31

AVAILABLE COMMUNITY HALL for rent for meetings, banquets, dances, etc. Apply Caretaker, Trinity United Church, 962-2821. M79-tfn

ONE BEDROOM APARTMENT, heated, modern, private entrance, parking space. Phone 962-2253. M79-31

TO LET

OFFICE SPACE AVAILABLE immediately. 2345½ Front. Reply 962-7642 or 968-6700. M79-tfn

SUPERIOR LOCATION. ANN Street Corner Park, sunny 3 room apartment, heated. 283 Ann Street. M79-tf

UPPER APARTMENT
EAST HILL
4 rooms and bath, heated and private. Available June 1st.

LOWER APARTMENT
3 rooms and bath, heated. Available immediately. 962-2253. M79-tfn

UPPER APARTMENT
3 rooms and bath, heated. Available immediately. 962-2253. M79-tfn

PHONE 968-6249 Before 5.30 p.m. M79-31

FURNISHED, HEATED APARTment, living room, bedroom, kitchen and bath. $60. Adults only. Apply Barnes and Trow, 249½ Front Street or Phone 968-6715. M79-tfn

APARTMENTS TO RENT, CONsisting of 4 rooms and bath. 434 Coleman. M79-tfn

THREE ROOM SELF-CONTAINed ground floor apartment. H.D. wiring, stove and kitchen floor. Available June 1st. 962-2756. M79-tf

NEW OFFICE SPACE

227 FRONT STREET
AT ROLUP'S
962-6161
A26-w-w-w-tf

FOR SALE

—Marble Shot Gun Shell Loader with 20 gauge shells and primers.
—Redding Gram Scales.
—Quantity of powder, shot, wads, primers and case.
—Redding Dies.
—Coleman Cooler
—Tent, Heater.
—Car Top Carrier.
962-1981
M79-31

CLEARANCE

20-Ft. Used All Channel
TV AERIALS
Fully Reconditioned
New Leads. New Guy Wires
GUARANTEED
PRICED TO SELL
FINKLE ELECTRIC
J3-w-tf

AIRWAY
VACUUM CLEANERS
SALES AND SERVICE
R. MacDONALD
102 Catherine St.
Belleville, Ont.
968-9197
M5-10-12-17-19-22-26-31

WANT TO QUIT? TRY THE "PERFECT GIFT"
For
MOTHER ON MOTHER'S DAY
Give Her A Polished Plate Glass Mirror
10-Year Guarantee
Ask For Free Estimate
COME IN AND CHOOSE FROM A FINE SELECTION
CANADIAN PITTSBURGH IND. LTD.
320 Church St. — 962-2584
M79-31

Try Before You Buy

TRY A NEW COLOR TV

For as long as 3 months If you then think you are not ready for color there is no obligation to buy. Only 15 televisions a month can be installed.

CALL NOW 962-6792

Or You can Join our new showroom at 260 Coleman

CIRCLE TV SERVICE
M79-12-13-17-18

LIGHTING FIXTURE SPECIALS

$1.98
12" White Frosted Bedroom Fixture
2 Lamps $1.98
Chrome/Bath Bracket White and Crystal Glass Rainy Outlet
$1.98
Brass Pulldown Fixture Bulb Style $9.95
Open Friday Evenings Until 9
FINKLE ELECTRIC
334 Pinnacle St. — 962-5331
J27-w-w-w-f-tf

FAMOUS FURNITURE
UPHOLSTERY
MAKERS OF FINE
UPHOLSTERED FURNITURE
REPAIRS
Refinishing — Reseating
Custom Built Furniture
FREE ESTIMATES
FREE PICK-UP AND DELIVERY
Cars Free Parking
ATKINSON'S
968-7181 — 968-7182
F28-w-tf

FANCY AND CEE GRADE APPLES for sale. Delivered. Contact Steven Bedesewski 962-2253. M79-31

FRIGIDAIRE REFRIGERATOR, $35. Good working order. 962-9638. M79-31

FOR SALE

DO IT YOURSELF and Save $50.00 on KOOL-IT-KITS
● A Ready To Assemble Patio
● A Complete Patio In Itself When Finished.
ONLY
at
CANADIAN PITTSBURGH IND. LTD.
329 CHURCH
962-2584
M79-31

FRONT END ALIGNMENT
Reg. $6.95
$4.99 MOST CARS

WHEEL BALANCING
Reg. $1.25
99c MOST CARS
JOHN BEAN and ALEMITE EQUIPMENT
Charge It — Instant Credit
HANDY ANDY SERVICE CENTRE
510 DUNDAS ST. EAST
962-5339 or
FINA SERVICE STATION
26 NORTH FRONT ST.
968-6100
M79-tfn

SEED

RODNEY OATS	$1.75 a bushel	
RENTA BARLEY	$1.35 a bushel	
CANADA ALFALFA	55c a lb	
TIMOTHY	19c a lb	
CERTIFIED CLIMAX TIMOTHY	22c a lb	
RED CLOVER D.C.	39c a lb	
TREFOIL	53c a lb	
CANADIAN BROME	33c a lb	
CLIPPER BARLEY	30c a lb	
ORCHARD GRASS	30c a lb	

All Seed No. 1 or Better

SEYMOUR HAMILTON
Hulf's Island Road
962-4402
A21-w-w-w-tf

PIONEER SEED CORN AVAILable. Robert A. Wener, R. R. 1 Carrying Place, Ont., 968-6381. M79-171

FOR SALE

LARGE SELECTION OF CAMPER TRAILERS
TO CHOOSE FROM
Immediate Delivery
ECONOMY TRAILER
$299.
S-S MODEL 100
$399.
S-S DELUXE 200
With Spare Wheel
ONLY $449.
S-S CUSTOM DELUXE 300
$495.
COME IN AND DISCOVER FOR THE PRICE, THESE ARE THE FINEST CAMPER TRAILERS IN NORTH AMERICA.
Simpsons-Sears
330 FRONT — 962-3611
M79-31

TUNE-UP
MINOR OR MAJOR
By Licensed and Fully Equipped mechanics in a shop where the work is not rushed.
— REASONABLE PRICES—
— FREE PICKUP AND DELIVERY —
— B.A.C. & STUDEBAKER SPECIALISTS —
— GENUINE PARTS —
HAVE THE JOB DONE TO FACTORY SPECIFICATIONS
AT
VADER'S
GARAGE SERVICE
N. Front At College Sts.
962-1491
S28-w-w-tf

U-HAUL TRAILER RENTALS
Hour, Day or Weekly Rates
Drop Off Anywhere in Canada or U.S.A.
We Accept Most Credit Cards
HANDY ANDY SERVICE CENTRE
510 Dundas St. East
962-5339
or
FINA SERVICE CENTRE
26 NORTH FRONT ST.
968-6100
M79-tfn

SEE EXPO!
RENT-A-TRAILER
Book Early,
Avoid Disappointment
GOLDEN FALCON —
— RAMBLER —
— TRUCK CAMPERS —
— REESE TRAILER HITCHES
and ACCESSORIES
RICHARD'S TRAILER SALES & RENTALS
376 Dundas St. E.
Trenton 392-1251
A28-w-w-w-f-tf

FOR SALE

LEASE EXPIRING
Liquidation Sale!
Shakespeare Wander Flyte
FISHING REEL WITH LINE
Our Reg. Price $9.95
SALE PRICE $6.88
LEVEL WIND CASTING REEL
Our Reg. Price $12.29
SALE PRICE $1.89
2-PIECE VINYL STORM SUIT
Our Reg. Price $3.95
SALE PRICE $1.99
PLAYKING GOLF BALLS
Reg. 12 for $7.89
SALE PRICE 12 for $3.95
GOLF CLUB HEAD COVERS
Our Reg. Price 88c
SALE PRICE 44c
Charge It — Instant Credit
HANDY ANDY SERVICE CENTRE
510 Dundas Street East
962-5339
HANDY ANDY ORDER STORE
337 Coleman Street
962-1186

Farm Tires
11.2 X 28 — 4 Ply (NYLON)
Reg. $85.10
SALE $65.11
Now! $59.99 Each
Other Sizes At Similar Savings
Uniroyal Centres
34 BRIDGE WEST
968-5331
M72-ex-m-w-f-tf

BALDWIN ORGANS AND PIANO Agent, 363 Bleecker Ave., 968-6240.
D28-ex-w-f-tf

CLOCK REPAIRS, FREE PICK up in market district. Bert Lewis Jewellers, 968-6044. M72-20-ex-w-f-tf

—Antique Buffet With Mirror ..... $25.
—Treadle Sewing Machine $10.
—18" Power Mower, suitable for cottage, as is ..... $10.
170 AVONDALE ROAD
M79-31

3 WHITE UNIFORMS, 1 COTTON Dress, 1 Nylon Dress. Size 12. Phone 962-5698 after 3. M79-tf

USED 21-INCH TV IN WORKing order. 962-7854. M79-31

1954 GMC, 1-ton pickup, good tires also quantities of used steel studs, used doors, used sheet iron, drum frames and seat. Apply 10 Dirt Rd. or phone 962-2253. M79-31

BOYS C.C.M. THREE-SPEED BIcycle, excellent condition, $12.00. M79-31

TWO ONLY, NEW CHESTERfield in Chocolate brown, and Arm chair to match, price clearing $29, each $10, per month, Instand-a-Buy, 962-2255. M79-31

24 TRIUMPH TEC BANT OUTBOARD motor, $225. 962-9205. M79-31

STOVES & REFRIGERATORS, TV, sets, Hi-Fi and Stereo, Record Players, Radios, Guns, Typewriters, Sewing Machines. 962-3636. M79-31

SAVE $30. ON A NEW SEWING machine, your choice of Semi-Auto, White Rotary, Singer or Pfaff. Pizza Sewing Centre, Belleville Plaza. M79-tfn

SINGER ELECTRIC SEWING machine, in cabinet, 5 drawers, makes buttonholes. Pizza Sewing Centre, Belleville Plaza. M79-tfn

WELL DRILLING FREE WATER witching. Pyrotechnic Explosive. Phone Donaldson, Cloverleaf Drive, Belleville. 962-2253. M79-tfn

1968 HARLEY-DAVIDSON 50 CC electric start bike. Phone 962-9237, Stirling, Ont. Bert Sine. Ont. M79-31

3-PIECE BRONZE DINETTE suite, Excellent condition. Also one double bed, two single beds, one chesterfield and chair, one coffee table. Phone 962-2253. M79-31

20-INCH McCALLEY EASY PROcessing stove, good condition. After 5:30, 392-7262 Trenton. M79-31

NEW AND USED GUNS, SCOPES and mounts, gun cases, gunsmithing tools, polishing, fishing tackle, rods, reels, lures, lines, and other sporting goods. Also new and used trade guns, boats, etc. Kelly's Sporting Goods, Foxboro, Ont. 962-0588. M79-31

ENGLISH MORSE BRIDLE, $20. Poor show harness, $60. Level cut saddle, $60. Phone 962-2253. M79-31

WHITE TRIPLE DRESSER WITH built-in mirror, $25. Phone 962-2253. M79-31

APARTMENT SIZE REFRIGERator and stove. Chrome table and chairs. Bed, dresser, vinyl kitchenette. 966-6054 M79-tf

GUERNEY TOPPIN ELECTRIC range, 30", 4 elements, oven, thermostat controlled. Like new. $125. 962-9638. M79-31

FREEZER OWNERS TOP QUALity Meats, wrapped in sealed polyethylene, city inspected. Beef, Pork, Veal, Lamb, Cut and Wrapped to your order. Phone 962-2253. M79-31

EVEN CUBIC FOOT G. E. REfrigerator, Deluxe, Model, Turquoise, Aluminum cabinet top and bottom, 1 year old, in perfect condition, 962-6329. M79-31

Super! SPECIALS

OUTBOARD MOTORS
—10 H.P. McCulloch, Rec. $325
SALE PRICE $249.95
—6 H.P. McCulloch, Electric start and generator, Rec. $279.50 NOW $249.
—75 H.P. McCulloch, electric start, Rec. $1150. NOW $799.
—140 McCulloch-Or. Rec. $873. NOW $649.
—3 H.P. Brand New, Rec. $140.50 NOW $130.
—7 H.P. Brand New, Rec. $260.50 NOW $240.
—9 H.P. Brand New, Rec. $339.50 NOW $199.

BOATS
—11-Ft. McCulloch Rec. $229. Abatchman. NOW ..... $199.
—13-Ft. McCulloch — Rec. $283. Abatchman. ..... $249.
—18-Ft. Peterborough Runabout Mahogany. Rec. $650. NOW ..... $540.
—14-Ft. Fibreglass, Rec. $740. 66-inch beam. NOW ..... $650.

ALSO
See Our Wide Selection Of Used Motors and Boats
AT
Vaughan
MARINE CENTRE
67 Dundas S. E. — 968-6781
M79-tf
—STEEL LATHE CMC, 20" swing, 4 ft. between, quick change, motorized.
—SMALL STEEL MILL, complete with motor, vise, cute motor and wood mill bars.
—1 Yard Michigan BACK HOE C-16 on tracks — $1467.50.
—INTERNATIONAL 300 TRACtionaire Loader and loader.
—Gurnee Concreting Mixer.
—
GERRARD SMITH GRADER, 16-FT. SWITZER CRAFT.
J. H. BALL
399-3171
Wellington
M79-tf

DON'T MISS THE OPEN HOUSE AT WRAYS HOME FURNISHERS

306 FRONT STREET
UNTIL 9 P.M. THURSDAY
M79-31

Special!

3 DAYS ONLY
SAVE $ $ $
2 Drawer Chest in Colonial Maple. Suitable for boy's room.
Reg. $44.95
NOW $34.95
SEE IT NOW
AT
IRELAND'S
LOW OVERHEAD LOCATION
380 FRONT ST.

Free Drapery Making

Your Choice of Pinch Pleated or Shirred Heading. Lined or Unlined. Single, Double or Triple Widths.

Fabrics Custom Made to Your Individual Window Measurements.

This Offer Applies to Material Priced from

$1.99 yard

For Drapes 72" and over

Percival
FURNITURE CO
333 FRONT ST.
BELLEVILLE
M7313-ex-w-tf

For Fast Results, Try An Intelligencer Action Ad! You'll Be Glad You Did!

— GREEN THUMB SPECIALS —

LOOK! 99 WILL BUY! WHAT PENNIES

GREEN THUMB SPECIAL

Rosebushes!

99 Pennies

"While They Last"
We Also Have A Large Assortment

— Evergreens —
— Seed Potatoes —
— Peat Moss —
— Fertilizer —
— Shrubs —
(Assorted)

OPEN DAILY 10 a.m. to 10 p.m.
Including Sunday

Hi-Way Fruit Market

HWY. NO. 2 EAST
(Just Past Bakelite)

M-9-10-12

GREEN THUMB SPECIALS

- 5-PIECE GARDEN SET
  Reg. $1.10
  NOW! 99 Pennies
- NEW CONTINENTAL HOSE NOZZLE
  Reg. $1.49
  NOW ! 99 Pennies
- STEEL-BRIGGS MARVEL GREEN FORMULA 10 LAWN SEED
  SPECIAL ! 99 Pennies
- INSTANT SELF-STARTING HARDWOOD CHARCOAL
  Reg. $1.19
  NOW ! 99 Pennies
- THONGS — All Sizes
  SPECIAL! 99 Pennies

Western Tires
AUTO SUPPLY
475 Bridge E. — 962-3609
Belleville Plaza
M-9-10-12

GREEN THUMB SPECIALS

- 50 Ft. 3/16-Inch Plastic Covered Wire Clothes Line. ONLY! 99 Pennies
- 2½-Inch Pure Bristle Paint Brush. ONLY! 99 Pennies
- Covered Aluminum Square Cake Pan. — Only! 99 Pennies
- Vacuum Cleaner Bags. All Makes. ONLY ! 99 Pennies Per Pk.
- 8 Plastic Tumblers. Nicely Decorated. ONLY 99 Pennies
- Ebonite Serving Tray or Divided Relish Tray. ONLY 99 Pennies

Smith Hardware
314 Front St. — 962-3078
M-9-10-12

GREEN THUMB SPECIALS

- New Continental Spray Adjusting Hose Nozzle for the Garden, Home, Service Stations and Industry, Reg. $1.19.
  NOW ONLY! 99 Pennies

"FISHING FOR BARGAINS"
Don't Miss These

- WHITE FISH LURE, medium size. Reg. $1.25.
  FOR 99 Pennies
- WILLIAMS' WOBBLER
  Medium Size. Reg. $1.25.
  FOR 99 Pennies
  LIMITED SUPPLY
- FISH NETS — Reg. $1.98.
  NOW! 99 Pennies
  LIMITED SUPPLY
  WHILE THEY LAST

At
Simpsons-Sears
329 FRONT ST.
962-8611
M-9-10-12

GREEN THUMB SPECIALS

HAND PRUNER
NOW ONLY! 99 Pennies

TWO ARM REVOLVING SPRINKLER
Reg. $1.49
NOW ONLY ! 99 Pennies

HOUSE AND GARDEN INSECTICIDE BOMB
Reg. $1.99
NOW ONLY! 99 Pennies

3-LB. PINK VIGARO FERTILIZER
ONLY 99 Pennies

50-FT. BLACK PLASTIC HOSE WITH COUPLINGS
¾-Inch Wide — 180 Ft.
Reg. $1.29
NOW ONLY ! 99 Pennies

Whites Hardware
230 FRONT — 962-4555
M-9-10-12

GREEN THUMB SPECIALS

GREEN THUMB GARDEN GLOVES
Reg. $1.19
NOW ! 99 Pennies

GARDEN STAKES FOR ROSEBUSHES, ETC.
Reg. $1.20
NOW 6 for 99 Pennies

ROSE DUST OR SPRAY CONTROLS BUGS AND BLIGHTS
Reg. $1.49
NOW! 99 Pennies

AGRICO ROSE FOOD
8-8-8 KEY
Reg. 5 lbs. $1.29
NOW! 5 LBS. 99 Pennies

24-D 16-OZ. CAN KILLS LAWN WEEDS
Reg. $1.39
NOW! 99 Pennies

FOR ALL YOUR GARDEN NEEDS SEE

Thrasher Feeds
350 COLEMAN
962-3269
M-9-10-12

GREEN THUMB SPECIALS

PANORAMA MIXTURE
GLADIOLI BULBS
Reg. 25 for $1.39
NOW! 99 Pennies

DOUBLE TUBEROUS BEGONIAS
Reg. 3 for 95c
NOW ! 4 for 99 Pennies

WEED BLASTER 2-4-D FOAM BOMBS
Reg. $1.29
NOW! 99 Pennies

SUPER COMPITOX LAWN WEED KILLER
Reg. $1.39
NOW ! 99 Pennies

GARDOL SYSTEMIC ROSE AND FLOWER SPRAY
Reg. $1.19
NOW! 99 Pennies

Bishop Seeds
AND GARDEN CENTRE LTD.
81 Station — 968-5533
M-9-10-12

GREEN THUMB SPECIALS

GALVANIZED WATER PAILS — No. 10
Reg. $1.29
NOW ! 99 Pennies

PLASTIC WASTE PAPER BASKETS
Reg. $1.49
NOW! 99 Pennies

LAWN SPRINKLER WHIRLI-SPRAY
Reg. $1.29
NOW! 99 Pennies

PLASTIC LAWN EDGING
Reg. $1.19
NOW! 99 Pennies

WINDOW SPRAY
(Aerosal Can)
Reg. 99c Per Can
NOW! 2 for 99 Pennies

MASKING TAPE
¾-Inch Wide — 180 Ft.
Reg. $1.29
NOW! 99 Pennies

Coulter's Hardware
111 FRONT N. — 962-4928
M-9-10-12

GREEN THUMB SPECIALS

Look! What
99 Pennies Will
Buy . . .

- 40-Ft. Vinyl Garden Hose
- Bicycle Pad Locks
- 2-Cell Flashlights
- 2 Gal. Watering Can
- Boys' Fishing Poles
- 1 Gal. Can of Reg. Motor Oil
- Touch-Up Paint (Spray Can)
- 3 Golf Balls

Canadian Tire
ONE LOCATION ONLY
348 Coleman St. — 968-6701
M-9-10-12

NOTICE

THE ONTARIO LEGAL AID PLAN
AREA OFFICE
161 FRONT STREET
Belleville, Ont.
Telephone 962-9634
M-9-10-11

BUSINESS OPPORTUNITIES

MODERN BARBER SHOP ESTABLISHED 36 years, good location. Apply 20 Dundas East, Belleville.
962-9622 Trenton. M-9-tf

LOST

MAN'S OLD RING INITIAL G engraved. Phone 962-9622.
M-9-10-3

CAMPING

GOING CAMPING THIS SUMMER? Then you need a copy of your trailer park list. Write to Travel Ont., for free brochure.
M-10-12

ACCOUNTANTS

PAUL EDWIN FLEMING
Chartered Accountant
133 FRONT ST.
Belleville, Ontario
968-6203
Jy11-tf

JOHN D. LEWARS
Chartered Accountants
317 Ripacie Street
Belleville, Ontario
Phone 962-4013
Jy3-tf

GEO. A. WELCH AND COMPANY
Chartered Accountants
173 Church Street — Belleville
962-4581
R. IRVINE, C.A.
M. J. STOTESBURY, C.A.
J. R. CANNING, C.A.
Quinte — Cornwall — Picton
Pembroke — Hull
N1-tf

KENNETH J. SODEN
Public Accountant
Auditors
27 CAMPBELL ST.
Belleville, Ontario
962-2949
S7-tf

T. A. MACHOLD
Public Accountant
Auditor
117 FRONT ST.
Belleville, Ontario
962-4821
B1-tf

ARCHITECTS

WATSON AND WIGGARD
Architects
319 FRONT STREET
Belleville, Ont.
M16-tf

ARTIFICIAL FLOWERS

THE FLOWER BOUTIQUE and GIFT SHOP
Specializing in Plastic Ferns, Flowers, Plants, Vines, Arrangements
Custom Arrangements
Open Daily 10 a.m. 340 Front St.
Next Door To Bells Theatre
Belleville
962-4121
M9-3m

BOAT SALES AND SERVICE

BAYCREST BOATS AND MARINA
Canoes, Outboard Motors & Servicing
Aluminum Alumacraft Boats
Sales, remodelling, repairing
and Custom Building
Minner Bender Boats
Marine Railway and Storage Now Across Bay of Quinte from Point Anne. Phone 968-6611 or 968-6612
Bayshore Drive, Point Anne, Ont.
Big Island, Consecon
Picton 476-3357
B7-tf

BUSES

BUS SERVICE TO TRENTON AND LEAVE BELLEVILLE
Daily Exc. Sunday and Holidays
11:00 a.m.
4:00 p.m.
6:10 p.m.
5:35 p.m.
8:45 p.m. Friday only
9:45 p.m. Thurs. only
BELLEVILLE BUS TERMINAL
43 DUNDAS ST. — 962-2161
Chartered Coaches
NATIONBUS BUS LINES LTD.
Trenton Ont. — Phone 392-2411
J27-tf

CARETAKING

HASTINGS CARETAKING SERVICE
Commercial
Industrial
Fully Insured
962-2464
Au16-3m

CONSTRUCTION

T. C. Construction Co.
Residential Additions
Industrial Additions
Roofing (Shingles)
Custom Cabinets
Custom Cabinet
Manufacturing
FREE ESTIMATES —
313 CONLAN
962-6153
M3-tf

CRUSHED ROCK
CRUSHED GRAVEL
PIT RUN GRAVEL
SAND FILL
DRIVEWAY BASE
CONSTRUCTION
LVAN
Landscaping Contractor
962-6117
M18-3m

McINROY — MAITES CONSTRUCTION LTD.
Asphalt Drives and Parking Lots
Sand and Gravel Fill
Crushed Gravel
Sewers and Septic Tank
FREE ESTIMATES —
962-6005
Jy11-tf

DEAD AND DISABLED FARM STOCK WANTED

B & B DEAD STOCK REMOVERS
Will pick up dead stock promptly and dispose of same in the fastest service and the BEST MANNER POSSIBLE
Phone Collect Trenton 478-2713
or
BILL JOHN Operator
Lic. 246-C-63
Hubbert Phone Field
M12-tf

SURRETT FUR FARMS
Side direct to a Fur Farm for top prices for your pelts. Write for tags to Dept. 10, according to size and condition, even timber for the tagged hoops.
Payment
Guaranteed Satisfaction
Phone collect Erwin 8-4330
(no charge to you)
or write Surrett Fur Farms
Dept. of Agric. Licence 63-C-1
M16-tf

GLASS AND GLAZING

BELLEVIEW
GLASS AND MIRROR
968-5731
214 PINNACLE ST.
— Also —
MARINE PAINTS &
VARNISHES
My4-1m

DRY CLEANING

WOODLAND
DRY CLEANERS
— Quick Service
— Skilled Cleaners
— Expert Pressers
— Use Fast Courteous Delivery
CALL 968-6442
314 DUNDAS E.
Au26-tf

ELECTRICAL SERVICES

ELECTRIC
FREE
ESTIMATES
LOW DOWN PAYMENTS
Now is the time to have your wiring modernized or convert to electric heating!
All this can be done for
LOW
LOW
MONTHLY PAYMENTS
monthly terms to suit your budget.
Call Today
LABELLE ELECTRIC
962-1125 or
962-5068
Au20-1m

FIRE PROTECTION

FOLEY SUPPLY AND MACHINE CO. LTD.
Authorized Services & Sales
Pyrene and Ansul
General Fire Guard
Fire Extinguishers
Sprinkler Systems
25 Wallbridge Cres. — 968-3193
M7-tf

FLOORING

TORGINAL SEAMLESS
FLOORING
Tomorrow's Floor Today
NO WAXING
NO SCUFFING
CHARLES W. LAMBERT LTD.
962-5537 or
962-5322
F11-tf

FLOOR FINISHING

MAUND'S SERVICE
340 Pinnacle Street — 962-0437
Floor sanding, refinishing, laying, new and modern floor waxing cleaning and wall washing — RENTAL of floor sanders and edgers, scrubbing and polishing machines.
Commercial Vacuums and Mopping Equipment
Au30-tf

HAULAGE

LOAM — FILL — GRAVEL
OF ALL NATURES
EQUIPMENT &
TRUCK RENTALS
ROBERT TRACEY
962-8377
Mr22-3m

IRON WORKS

Why Sit Or Fall On Ice Blocks. Have A Railing Installed.
BROWN'S IRON WORKS
— Interior Railings
— Plastic Coating
— Balconies
— Ornamental Railings
— Steel Gates — Fabricating and Welding
— Small and Large Jobs
161 W. MOIRA ST.
— Free Estimates —
M-tf

INSURANCE

INSURE WITH CONFIDENCE
BURROWS AND FROST
GENERAL INSURANCE
Fire, Auto, Liability, Marine
Personal Property and Bonds
248½ FRONT ST.
PHONE 968-6715
D10-tf

For All Your Insurance Needs Contact:
THE Albert VAN REEWYK
(Dewell) Insurance Agency
Representing
Confederation Life Association
Shaw and Rees Ltd., Group
Wawanesa Mutual
General Accident Group
Lloyds of London
Belleville Real Estate Board
609 Dundas E. — 962-2034
Tel. 962-2034
Au3-3m

JEWELLERS

DOUG JOYCE
Expert Watch and Jewellery
Repairs
A & J Jewellers and Appliances
244 North Front
Colonial Plaza
Color TV
Black and White TV
Stereo
Appliances
Mr1-3m

LOANS

CASH IMMEDIATELY AVAILABLE
LOWEST RATES
First and Second Mortgages
Agreements of Sale
Debt Consolidation Loans
Mortgage Financing Service
In Your Home or Our Office
DONALD JOYCE
REALTY LTD.
962-3333
Ja31-tf

MIMEOGRAPHING RUBBER STAMPS

THE JAMES TEXTS LIMITED
183-185 Front Street
Phone 968-6773
Fast, efficient work operates all types of Mimeograph, Gestetner, Multigraph, Cole, Linden, Chemitype, etc. One day service on all types of Rubber Stamps, Numbering Machines and Supplies.
Ja13-tf

MOVERS

BRIDGE DELIVERY SERVICE LTD.
Agents For
AERO-MAYFLOWER TRANSIT
Local and Long Distance Household and Office Moving
Furniture Stores
152 Dundas East
968-9711
Au18-1y

MUSIC SCHOOLS

KAMMER SCHOOL OF MUSIC
Offers
Private Lessons for Guitar, Piano, Banjo, Mandolin, Trumpet, Clarinet, Sax, Accordion, Drums, Voice, Etc.
We Rent Instruments
CHARLIE KAMMER
Musical Supplies
294 Front St. — Belleville
PHONE 962-6376
M21-tf

PIANOS

F. M. BARRETT CO
Authorized Dealer
For Heintzman & Co. Pianos
Heintzman Grand Pianos
Gerrard Heintzman
Lesage Liszt Pianos
F. M. BARRETT CO.
161 Canniffon Road
962-3331
S33-tf

PUMPS

FOR ALL YOUR PUMP NEEDS
Sales and Service
—New Sta-Rite Shelly and Otace Submersibles
—Good selection of used pumps
—Complete line of Installations For Domestic Use
—Specialize in repairs to all makes of pumps
—Quality Stator pipe and fittings
—Carried in Water Heater Installations
—Complete Stocks
—Water Softeners
GARNET REX
Pump Sales and Service
R.R. 1 (Avondale Rd.) Belleville
Call 968-8453
D13-tf

RUBBER STAMPS

All Kinds of Rubber Stamps
"Custom Made"
Why Wait? We Want It—
24-Hour Services Available
THE JAMES TEXTS LIMITED
Front Street

THE JAMES TEXTS LIMITED
179-183 Front Street
BARRATT'S STATIONERY
238 Front Street — 962-9193
Belleville, Ont.

SERVICES

MALCOLM BROS.
FLOOR AND WINDOW SERVICE
COMPLETE HOUSECLEANING
968-9286 or 968-8274
D23-tf

SERVICE STATIONS

JIM TEMWORTH'S
TEXACO SERVICE STATION
401 Dundas East
Open Every Night & Every Sunday
Lubrication — Gas
Oil — Tire Tail Pipe
Batteries Under Sayer
Licensed Mechanic
Guaranteed Workmanship
Ja14-tf

SEPTIC TANK PUMPING

SEPTIC TANK PUMPING
J. W. SHARPE
396-2287
Desoronto
Tile Installations
and Repairs
Mr21-tf

GORD'S
SEPTIC TANK PUMPING
For All Plumbing
and Heating
Install Automatic Oil
BELLEVILLE
962-3626 — 962-4373
Ap12-3m

SEWING MACHINE REPAIRS

SEWING MACHINE REPAIRS
ALL MAKES
Satisfaction Guaranteed
YOUR BERNINA DEALER
PLAZA SEWING CENTRE
Belleville — 968-6600
Au6-tf

TILES

We Supply and Install
Asphalt, Vinyl, Cork Tiling and All Types of Resilient Floor Tile.
Phone For Free Estimates
BELLEWOOD LUMBER &
BUILDING SUPPLIES LTD.
462 North Front
Belleville
Phone 962-5581
N15-tf

TYPEWRITER

THE JAMES TEXTS LIMITED
Phone 968-6773
Electric Typewriters and Adding Machines
Sales and Service
183-185 Front St. — Ph. 968-6773
Ja7-tf

TV SERVICE

FAST SERVICE ANYWHERE
24-Hour — 7-Day Service
Repairs To All Makes
ACCURATE
TV SERVICE
107 Station Street
962-3359
S16-tf

TV SERVICE

BELLEVILLE HAS ONLY
ONE TV SERVICE
THAT'S
TELEVISION SERVICE CENTRE
CGE PHILIPS ELECTROHOME
MOTOROLA — RCA
MARCONI — VICTOR
CIRCLE TV SERVICE
260 Coleman St. — F14-tf

UPHOLSTERING

BETTER UPHOLSTERING
962-3642
Hilliard T. Lockwood
Upholstering, rugs and carpets, car, truck and tractor seats.
Tent and Tarp Repairs
Woodworker, Rental Equipment
Mr4-3m

UPHOLSTERING

OLD AND MODERN FURNITURE
CHROME CHAIRS
We Supply Highest Quality Fabrics
Very Reasonable — Call Anytime
962-7833
D6-tf

WATCH REPAIRS

EXPERT WATCH AND JEWELLERY REPAIRS
By Experienced Watch Makers
Members Canadian Jewellers Association
Satisfaction Guaranteed
All Work Guaranteed
Over Geen's Drug Store
962-0743
My7-tf

WATER PRESSURE SYSTEMS

AREA REPRESENTATIVES
Gould — Berkley — Fairbanks Morse — Meyers — Simplex — Water Pressure Systems
Complete Line of Sentry and Jacuzzi Pump Parts
Authorized Gas Engine Repair Centre
Complete Line of Galvanized Pitless Brass Valves, Pressure Tanks and Plastic Pipe.
Sales and Service For Special Sump Pump Use for Saving
PICKERING PUMP SUPPLY
SALES AND SERVICE
Foxboro — 962-8127
M16-tf

WELL DRILLING

GEORGE H. CHALK
R. R. 6 — Napanee
Wells for Homes, Farm & Industry
For Price and Terms
PHONE 354-3618
D2-tf

VACUUM CLEANER SERVICE

SAVE, 3 8 9
Let Us Install A New
VACUUM CLEANER HOSE
On Your OLD ENDS
PLAZA SEWING CENTRE
Belleville — 968-6600
A33-tf

FILTER QUEEN
Authorized
SALES AND SERVICE
Satisfaction Guaranteed
Phone

J. CUNNINGHAM
962-2181
433 Bridge St. East
Belleville

M12-tf

VACUUM CLEANER REPAIRS
HOOVER & Specialty
Genuine HOOVER Parts
Means To Fit Most Cleaners
M. CAMPBELL
Bobbi Road — 968-5783
Free Pick-Up & Delivery
In City
S14-tf

FOR SALE

NEW COLOR TV STARTS AT
under $400. Circle TV Service,
260 Coleman.
B14-tf

DAVENPORT WITH ATTACHED end table, chair, matching chair with underlay, dressing table, bench, underlay. 968-6343.
M10-3t

WRINGER WASHER, EXCELLENT condition, $45. 962-3096.
M10-3t

POWER LAWN MOWERS REpaired and overhauled. Don Conroy, 46 North Front Street. 962-6161.
M10-tf

1966 YAMAHA 250 CC. PRICE 968-6403.
M10-3t

GENERAL ELECTRIC CUSTOM WOUND vacuum cleaner, immaculate condition $30. Frigidaire refrigerator, 10 cubic foot, excellent condition, $60. 962-3096.
M10-3t

HEATING MADE 35 MM SUPER Pravda Mark II camera set with flash and case. $75. 962-6343.
M10-3t

ROCK-O-MATIC STONE PICK-up needle 37. Teflon plastic width. Don Brown, Campbellford 653-5343.
M10-3t

C.C.M. BOY'S BICYCLE. 26-INCH size, red and white, $35. Phone 962-1100 in good condition, 968-7467.
M10-3t

COTTAGE FURNITURE. CALL 962-6924.
M10-3t

SEBAGO SEED POTATOES. ALSO a good wheat straw with the awns cut and free. J. A. Hoard, Consecon. Phone 566-5127.
M10-3t

REG. DIAMOND BULL DOG Pick-up needle 37. Teflon plastic. Don Brown, Campbellford 653-5343.
M10-3t

ONE LARGE BOSTON TERRIER and one small Boston Terrier. Phone 962-3014.
M10-3t

BABY CARRIAGE $25. Large baby yard $15. Portable crib $45. 968-5047.
M10-3t

SANGETTE KITCHEN SINK and taps, small wash hand and basin, cast iron bath tub, hot water heater for furnace. 962-3477.
M12-4t

HONDA 305 CC SUPERHAWK 1965 model, excellent condition, low mileage, $450. Phone 962-1100 Station Street, after 5.
M9-3t

FOR SALE

KARN PIANO NEWLY REconditioned. Phone 962-6077.
M9-3t

WESTINGHOUSE AUTOMATIC washer and dryer. Both good condition, white and gold. Phone or separate. 962-6477.
M7-tf

NO. 1 ALFALFA AND TIMOTHY hay. Good quality, 50c a bale. Clarence W. Vermilyea, 962-9630.
M7-3t

BLACK LOAM. 50c BUSHEL. Bunker Loader. Delivered free. 962-3096.
M7-tf

KAWAI 15-FOOT LONG WITH paddle. Phone 968-6925 after 5.
M7-tf

USED WESTINGHOUSE REFRIGerator $85. General Electric automatic washer, $60. 962-6343.
M7-3t

SEED CORN — PRIDE 123 - S 433 - 463 and Bo Chore. 968-3446. Morris Parver. Ap18-1m-p

WASHING MACHINE, $30. CALL 962-7833.
M7-3t

CURSON'S NEW AND USED clothing, new boots and shoes. 72 Dundas E.
Au6-tf

—Pittsdale 34" Refrigerator, perfect condition, used for one year.
—Simpson's Test 9" x 13" Camera divider plus 2 extra backs. Used for one year. Both in perfect condition.
Contact
TO PURDY STREET
My16-tf

AUTO

USED CAR

CENTRE

1964
Ford
VALIANT
V-100
Lic. No. 348279
Original
Regal Grey
'15,000 Miles Of
Warranty
Left
Automatic
New Tires
With Extra
Snow Grips
One Owner
Immaculate
Condition
AND ONLY

$1,388.17

or low monthly payments with no down payment. Delivery available until July can be arranged.

Contact The Manager
968-5000 — 968-5900
646 DUNDAS EAST
(Opposite Union Carbide)
Open 9 A.M. 'til 10 P.M.

Ponderosa Motors
'65 METEOR
HARD TOP

With bucket seats, automatic transmission on floor, radio, V-8 Power, steering and brakes, white sidewall tires, reflective wheel discs. 1 owner, low mileage, driven like new. $28-916.

$2595.

'64 COMET
SEDAN

Equipped to suit economical 3 cyl. engine and 3 speed transmission. Radio, heater, reflective wheel discs. 1 owner, low mileage, driven like new. $28-916.

$1495.

1963 CHEV.
SUPER SPORT

Convertible, this 4 cylinder beauty comes with radio, heater, automatic transmission, white sidewall tires, bucket seats, power steering and brakes, wheel discs, deep tinted windscreen and rear window, wheel covers, and finished in Tuxedo black with white top. Drive in tonight and you won't be here long. Lic. K36610.

$1875.

COME UP AND SEE "HOSS" — HE'LL MAKE YOU A SQUARE DEAL.

328 FRONT ST. NORTH
962-4581
My10-4tf

Hamilton Motors
WHERE YOU GET 7-DAY EXCHANGE GUARANTEE
YOU MUST BE SATISFIED OR CAR EXCHANGED !
WHAT MORE CAN YOU ASK
Sooner or later, all used cars are sold. Why not sell now. Trade-In— Never Higher. Finance Terms Up To 5 Years — No Payments Till June. Example of one

- '61 BUICK

4-door hard top equipped with power steering, power brakes and radio. Finished in Warm Fawn. Lic. 461-061. As low as $16.00 down, $52. per month.

FULL SALE PRICE $1295.

32 Dundas St. E.
(Opp. Bus Term.)
962-2929

'56 MONARCH — AUTOMATIC. Good running condition, rebuilt motor, new paint, $80. 962-9907.
M9-3t

TRAILERS FOR SALE

'64 TKD'S MOBILE HOME 53 X 10. Gas type furnace. Terms arranged. Phone 962-6343 or 962-9548.
M10-4t

OSSIE'S TRAILERS, CLEARING new 1966, sylvanica, Shannons, Lo-Boy, Glendale, Lakeside, Cable and wood trailers. Phone Nanaimo E. Hwy. 2.
My4-tf

SILVERLINE TRAILER SALES and rentals. Buy from Service Station. 962-3345. Corner of M. Front and Dundas.
Au27-tf

50 X 10 RICHARDSON DELUXE mobile home 3 bedrooms, automatic washer, washer and dryer, 1½ bathrooms, newly utility shed. Phone 962-6343 or 962-9548 Cable and wire, 178 Mohawk Village, 392-4314
Au27-tf

LOTS FOR SALE

LOT, 66 X 132, CLOSE TO school and parks with good view. 968-8171.
My4-tf

LAKE FRONT LOT, CENTRE sand and Rednersville, 10 from city. Call 962-3854.
My9-1f

PETS FOR SALE

2 REGISTERED CHIHUAHUAS, one 11 months and one 1½ months old. Phone 968-6925 after 5 p.m.
M7-tf

REG. WHITE FEMALE POODLE puppies. Phone 968-6925 after 5 p.m.
M10-3t

BOXER PUPPIES, WITH PAPers, ten weeks old. Phone 962-3226.
M9-3t

COTTAGES TO LET

PERMANENT HOME IN THE country or year round cottage. Furnished, 3 bedrooms, all conveniences, oil heat and power station. Rent cut-off basement, 3 bedrooms, 10 miles to Belleville, on Highway 14. Asking $100 per month.
Phone 613-394-4112 or 613-478-2118
M9-tf

TWO COTTAGES, PARTRIDGE Lake, 2 bedrooms, electricity and water. Phone 962-6343 or 962-9548.
M9-3t

HOUSEKEEPING COTTAGE BY month or season. Reasonable. Phone 968-6925 after 5 p.m. Picton, 476-4532.
My7-1m

BUSINESS AND PROFESSIONAL DIRECTORY

USED DAILY BY
SHOPPERS AND BUSINESSMEN
Consult the advertisers in this Directory for the work you want done.

Want Ads Equal Results

AUTO

USED CAR

CENTRE

9 PASSENGER 1965 VOLKSWAGEN CAMPER BUS

LIC. NO. 3801EX

This hardly demanded! General purpose upholstery in sleek, hard-wearing vinyl. Has a heavy duty floor covering. The driver's seat slides to suit all weather interior. Extra full length sliding windows and roof ventilator panel control now. This vehicle is ready to go and will give you many miles of trouble free motoring. Now only $2,495 or low low terms of only $49.00 per month with $495 down payment and no payments due until 30 days.

Contact The Manager

968-9000 — 968-9300

646 DUNDAS EAST

(Opposite Union Carbide)

Open 9 A.M. 'til 10 P.M.

Hamilton Motors

WHERE YOU GET 7-DAY EXCHANGE GUARANTEE YOU MUST BE SATISFIED OR CAR EXCHANGED ! WHAT MORE CAN YOU ASK

Sooner or later, all used cars will have to be sold this way. Trade-Ins — Never Higher Financing Never Easier — No Payment Plan. Example of our stock.

● '59 MONARCH ●

2-door hard top with automatic, power steering, power brakes, radio, and new car guarantee. $99.00 per month. $395 down.

FULL SALE PRICE $495.

52 Dundas St. E.
(Opp. Bus Terminal)
962-9898 — 962-9939

USED CAR

CENTRE

1961 MORRIS OXFORD SEDAN

Lic. No. 319001

Finished in very attractive medium grey with an immaculate red all leather interior and off set with bermuda chrome. Economy 4 cylinder motor with automatic transmission. Has a heavy duty floor mat. Also has excellent tires, mechanically in above average condition and will give you many miles of low cost motoring. Full price of only $695 or low monthly payments with no money down and only $69.00 per month. July car is arrowed.

Contact The Manager

968-9000 — 968-9300

646 DUNDAS EAST

(Opposite Union Carbide)

Open 9 A.M. 'til 10 P.M.

Hamilton Motors

WHERE YOU GET 7-DAY EXCHANGE GUARANTEE YOU MUST BE SATISFIED OR CAR EXCHANGED ! WHAT MORE CAN YOU ASK

Sooner or later, all used cars will have to be sold this way. Trade-Ins — never Higher Financing Never Easier — No Payment Plan. Example of our stock.

● '62 IMPALA ●

2-door hard top, equipped with radio, power steering, power brakes, V-8 motor. Priced at $1695 This one owner car can be yours for as low as $10.00 down and $54.00 per month.

FULL SALE PRICE $1495.

52 Dundas St. E.
(Opp. Bus Terminal)
962-9898 — 962-9939

NEW AND USED BUSES

ACE MOTOR SALES KINGSTON LTD.

Ontario Distributor for the "CANADIAN" School Buses Over 100 Used Cars, Trucks and Buses on Hand

Call KINGSTON COLLECT

546-2228

'62 G.M.C. TRUCK

960 Series Open Class F P.C.V. Make Offer

Wellington

399-2146

May8-21

'63 RAMBLER, 6 CYLINDER, standard. Best offer, 962-8433 after 5.

'64 CHEVELLE MALIBU, 2-door hardtop, V-8 automatic. Best offer, 968-8695 after 5.

'64 FORD GOOD CONDITION. Best offer, 968-6419 after 5 p.m.

AUTO

STATION WAGON, 1960 FORD, 10 passenger, excellent condition. All power options. $1,295. 962-9644.

'64 FORD ½-TON, MOTOR AND body in A-1 condition. Asking $1,000. 962-9644.

'62 CORVETTE, 300 H.P. 4-SPEED white convertible, 283 cubic inch. Phone 962-9644.

'60 FARGO ½-TON TRUCK AND dump racks. Apply Cars Centre, Dundas, Trenton. Phone 392-3611. May10-3t

'66 VOLKSWAGEN, LOW MILEage, good body, radio, $1,695. 613-395-3000. Colborne.

DO YOU NEED A GOOD CLEAN used car? If so, we have one to suit your needs, a '61 Vauxhall Victor, 4-door sedan, a '61 Vauxhall Viscount, 4-door hardtop, a '61 Vauxhall Cresta, 4-door hardtop. Used car lot. Open 7 days a week. 968-6461.

'63 FORD METEOR, V-8, 2-SPEED automatic, 424 Ford motor. Phone 962-9644. May10-2t

'63 IMPALA, 2-DOOR HARDtop, V-8, automatic, radio, power steering and brakes, new tires between 3 and 7. May10-2t.

'61 CHEV, BEL-AIR, RADIO, 283 motor, 4-speed transmission, new tires, new battery. Best offer 476-6848, Trenton. May10-4t

'61 COMET 4-DOOR, 6 CYLINder, standard transmission. Phone 962-9644. May10-2t.

BACKFIRE, 1966 CHEVROLET 4-speed, 4-door, mechanically perfect, 396 motor, 350 h.p. Call Medro 4555 after 5 p.m. May9-3t

'62 PONTIAC LAURENTIAN, black, 4-door, 6 cylinder, automatic, radio, power steering. Transferred overseas. Must sell by Friday. Best offer. May9-4t

MUST SELL, 1965 PONTIAC Laurentian, 4-door, V-8, automatic, radio, power steering, air conditioning, power brakes and glass. Full price $2100. Phone 962-9644. May9-2t

VOLKSWAGEN, DELUXE 1963, radio, windshield washer, new motor, 19,000 miles. Asking $1,295. 962-9644. May9-2t

CONVERTIBLE, 1962 OLDSMOBile Starfire, fully powered bucket seats, console, tilt wheel, Hi-fi and stereo. Phone Kingston 548-8282. May9-3t

'63 MERCURY V-8 STANDARD 4-door sedan, 289 motor, 3-speed standard, one owner, low mileage. Phone 962-9644. May9-2t

'63 CHEVROLET, NO ENGINE, body in good condition. Phone 962-9644. May9-2t

'63 FORD FAIRLANE, 500, 2-door hardtop, V-8, automatic, radio, power steering and brakes, new tires, 289 motor, 4-speed transmission. Phone 962-9644. May9-2t

'59 VOLKSWAGEN BUS, EVERY good condition, $650, cash. Fitzgerald, 392-5522. May9-2t

'63 CHEV. SUPER SPORT V-8, hard top, automatic, floor mount, bucket seats, radio, 2 new tires, 283 motor, excellent car. See at section. 962-9644. May9-2t

REAL ESTATE FOR SALE

H. KEITH

LIMITED
REALTOR
EAST HILL

3 bedroom bungalow, 4-piece bath, convention room, kitchen, modern cupboards, nine sized living room, not air heating with oil. PRICE $13,500. Located at 34 Mary Ball, Belleville, 962-1095.

HOME IN COUNTRY

24,000 only for 10 rooms, frame and brick, 2 baths, 2 kitchens, 2 hydro meters, 12 miles South of Belleville. Phone Chaleburn, Belleville 965-7886.

BRIGHTON BAY COTTAGE

2 bedrooms, cement floor, large living room, modern kitchen, fully insulated. Large privy area for bedrooms. Situated on large community beach, private for cottage owners only. Price $6,500. Phone Brighton 475-2121 or Mrs. Ethel Addins, Brighton 477-2245.

TRIPLEX IN TRENTON

Investment opportunity, modern triplex; 3 bedrooms, large kitchen, bath, tub, shower, hot water heating, TV, F&C outlet in each unit. Lot 66 x 132 approx. Contact John Ward, Trenton, Carrying Price, $26,000.

LISTINGS WANTED

We have through our Toronto office and U.S. contacts an ever increasing demand for properties of all kinds — if you are contemplating selling, why not call us for future action. We are your local representatives!

C. D. CROSBY REAL ESTATE
EAST HILL

Three bedroom bungalow with attached garage, 4-piece bath, modern kitchen, family size kitchen. $16,500. $13,000.00. Asking price.

WEST SIDE

Three bedroom bungalow on a large lot, 4-piece bath, modern kitchen, family size kitchen. $16,500.

PARKDALE

Attractive two bedroom bungalow, 4-piece bath, modern kitchen, large level front room, full basement. Asking $13,500.

ON THE BAY

One of the best locations with 3 bedroom bungalow. Priced right. This is one of the best homes in this area. Priced at $16,500. Call us for more information.

— Evenings Call —

NORA KINCAID 968-9598
LYLE HOPKINS 962-9644
LES LENNOX 962-1942
TED SAUNDERS 962-2146

May9-2t

THE TOWERS — Beautiful large two bedroom apartment with all conveniences, well located in district — bathroom and powder room, separate laundry facilities, ample parking space. Rent $110.00 per month. Vacant. Very suitable for a quiet working home. Owner will carry mortgage. Price $16,500. Call now for more information.

Attractive 3 bedroom brick bungalow in Skyline. This years car, 1967 Pontiac, and 1967 Evinrude motor boat included. Priced at $15,000.

Commercial cottage overlooking the River at Glen Ross. Any reasonable offer will be considered. Surveyed lots on Trent River, 37' x 150' deep. $1,000.

Call HOBEL ARMSTRONG
962-1146

Representing —

D. J. WHALEN
Real Estate Limited
BELLEVILLE ONTARIO

EAST SIDE
$12,500

3 bedroom brick bungalow, located on a quiet street near Parkdale. Has 4-piece bath, kitchen with dining area, large living room (no dining room) oversize size kitchen cupboards, convenient from to schools, Y.M.C.A. and churches. Offers will be considered at 6%.

REG. DANIEL
Phone 962-2943
B. G.

FOSTER
REALTOR
962-4095

May10-3t

BRAND NEW!

3 bedroom brick split-level, 1½ baths, kitchen with dining area, bath with vanity. Divided basement with finished family room. Attached garage. Lot 75 x 150. Full price $20,500. $4,000.00 down. Possession May 15th.

6 PARKLANE

2 bedroom brick split-level, living room, kitchen with dining area. Dining area, Kitchen with built-in cupboards, 4-piece bath. Finished family room. Walk-out basement entrance. Asking only $16,900.00.

HIGHWAY NO. 2

3 bedroom bungalow on the top of the hill, 4-piece bath, kitchen with dining area, attached metal area. Living room overlooking the water. Lot 100 x 200. Full price. Asking only $8,000.00 with terms!

GERALD JOYCE
REALTY LTD.
374 FRONT STREET
962-2193
OPEN EVENINGS UNTIL 9:00

HOUSE AND LOT LOCATED BY the Bay of Quinte, Ontario, in the Land of Lakes District, 3 bedroom home, good basement, gas forced air heating, Ruud water heater, 100 amp. service. For information write to Mrs. J. F. Oliver, Actinolite, Ontario.
May10-12-17-19-24-26-31

FIVE ROOM SPLIT-LEVEL house 3 years old. Close to public and high school. King George Public School area. Call 962-9644. May10-2t

200 ACRES, 2 BARNS, 2 HOUSES, 20 cows, all electric milking system, $43,500. R. G. Foster Realtor, 962-4095. May10-1t

REAL ESTATE FOR SALE

C. D. CROSBY
EAST HILL

Three bedroom bungalow with attached garage, 4-piece bath, modern kitchen, family size kitchen. $16,500. $13,000.00. Asking price.

WEST SIDE

Three bedroom bungalow on a large lot, 4-piece bath, modern kitchen, family size kitchen. $16,500.

PARKDALE

Attractive two bedroom bungalow, 4-piece bath, modern kitchen, large level front room, full basement. Asking $13,500.

ON THE BAY

One of the best locations with 3 bedroom bungalow. Priced right. This is one of the best homes in this area. Priced at $16,500. Call us for more information.

— Evenings Call —

NORA KINCAID 968-9598
LYLE HOPKINS 962-9644
LES LENNOX 962-1942
TED SAUNDERS 962-2146

May9-2t

THE TOWERS — Beautiful large two bedroom apartment with all conveniences, well located in district — bathroom and powder room, separate laundry facilities, ample parking space. Rent $110.00 per month. Vacant. Very suitable for a quiet working home. Owner will carry mortgage. Price $16,500. Call now for more information.

Attractive 3 bedroom brick bungalow in Skyline. This years car, 1967 Pontiac, and 1967 Evinrude motor boat included. Priced at $15,000.

Commercial cottage overlooking the River at Glen Ross. Any reasonable offer will be considered. Surveyed lots on Trent River, 37' x 150' deep. $1,000.

Call HOBEL ARMSTRONG
962-1146

Representing —

D. J. WHALEN
Real Estate Limited
BELLEVILLE ONTARIO

EAST SIDE
$12,500

3 bedroom brick bungalow, located on a quiet street near Parkdale. Has 4-piece bath, kitchen with dining room) oversize size kitchen cupboards, convenient from to schools, Y.M.C.A. and churches. Offers will be considered at 6%.

REG. DANIEL
Phone 962-2943
B. G.

FOSTER
REALTOR
962-4095

May10-3t

REAL ESTATE FOR SALE

W. J. McCORMICK
Realty Ltd.

FAIRWAY AVENUE

$17,500.00 — this 3 bedroom, 3 year old, split level brick residence is beautifully situated on a park like treed lot and includes many extras such as a 4 piece bath, ceramic tile entrance, 2 fireplaces, large kitchen, mahogany cupboards, electronic heated humidifier. Owner transferred, early possession.

FOSTER AVENUE

$12,500.00 — 7 rooms, two storey brick home in excellent condition, situated on a large lot with a good garden area and fully serviced. This home is spotless throughout, terms available.

BAY SHORE COTTAGE

$3,700.00 — at Rossmore — 4 rooms, completely furnished, 3 piece bath, hydro, water, sewer, large lot and storage room with fireplace. Ideal for a summer home or investment. Call now for more information.

3 bedroom bungalow along a tree-lined street. Well landscaped and situated on 1 acre of garden land. Priced at well $13,000.00 with terms.

Completely modernized 3 bedroom bungalow in Stirling. Situated on treed lot on large lot with 4 good sized rooms. Priced at $9,500.00 with terms.

GERALD FRIZZELL
REAL ESTATE
168 CENTRE STREET
NAPANEE
234-5236 Between 9:00 and 5:30

Gerald Frizzell Newburgh 378-3213
Jim McCutcheon, Selby 388-2645

May10-2t

Cash For Your Home
List With Him
D. J.
WHALEN
Real Estate Limited

KELLAR DRIVE — FASCINATING

is the only word to describe this 3 bedroom home, large picture window in living room, large dining room, kitchen with lots of cupboards and eating area, finished rec room and utility room. Priced at $17,900. Call now for appointment to see this home. Call now for appointment.

PINE STREET

3 bedroom home, bright kitchen, tiled and size living room, full basement, large lot. This property can be purchased for $16,500 with terms to suit you. We have the key. Call tonight.

NEW LISTING — BONGARD CRESC.

3 bedroom brick, bright living room, dining area, lots of cupboards in kitchen, finished rec room. Paved drive. Carries for only $81.35 month including taxes.

OFFICE 962-4328
235 FRONT STREET
IF NO ANSWER CALL
GRACE LOUGHEED 962-3263
OPEN EVENINGS UNTIL 9:00

BEGINNERS BARGAIN

For the family who needs a home but must watch their budget — we have just listed this 2 bedroom brick home. Living room, separate dining room, large kitchen with plenty of cupboards and 3-piece bath. Covered patio. Priced at $8,500.

TO RENT

Country home, 3 bedrooms, fridge and stove. Reasonable. Also apartments. Call

962-9279
TOM
DUTTON
REAL ESTATE

REAL ESTATE FOR SALE

PRIVATE SALE IN THE PARKDALE AREA

Large lot and 4 bedroom bungalow, with rec room installed. Ideal for operating your business from, as one is presently operating.

968-8117 May9-6t

Near Quinte Secondary

This two bedroom bungalow on a 90' lot has many features including kitchen with fan, 4-pc. bath with shower doors, finished rec room and possible third bedroom in the basement. Oil furnace, garage. — Price $11,500.

6¼% Mortgage

Immaculate 3 bedroom home featuring family kitchen with lots of cupboards, spacious living room with dining area, fully finished rec room, and 60' frontage on lot. Central east location and priced to sell at $16,750. Call for appointment.

968-6757

J. E.
McKinney
REALTOR

BOATS AND MOTORS FOR SALE

16-FOOT MOLDED PLYWOOD boat with 35 h.p. motor, new electric start motor, trailer, $750. 962-9644. May10-3t

SPRING SPECIALS! ALUMINUM canopy tops, $110. Convertible tops, $110. Boat seat, Glastron boat seat, front throw-over, $15.95. Boat seat, rear seat, Rollo's Marine Brighton. 475-2121. May10-2t

FOR SALE OR TRADE, 1966 FISHing boat, 20 ft., 75 h.p. motor, trailer, 962-6233. May9-4t

15-FOOT RUNABOUT, 65 H.P. Johnson motor electric start, trailer, excellent condition, $1,000. Phone 962-9644 after 5 p.m. 962-9303 after 5 p.m. May9-2t

14-FT. MOULDED PLYWOOD boat, 35 h.p. Evinrude motor, 9 h.p. electric, gas and paddles. Trailer. $750. 962-9644. May9-2t

12-FT. YEAR-OLD ALUMINUM boat, 7½ h.p. motor, $350. 962-3735. May9-2t

BOAT SLIPS AND STORAGE. Brighton offer you the best service, 20 ft. slips, 24 hour security, modern heated showroom between Toronto and Montreal. Daily mail rates. Marketway Marine, Brighton. 475-2121. 5,000 feet of waterfront. Open inside at Rollos. April4-12t

- SUMMER RESORTS

SWIMMING - POOL. 30 X 30. Free at Northport House. Invisible chlorine. Cold fresh boats. Phone 478-4819. May9-3t

MYERS CAVE LODGE, AMELIASburgh, Ontario. Modern cabins on Bay of Quinte. Private side conveniences, store, good beach and pool on 10 acres of ground. Lee Webb, Closter, Ont., Phone Consecon 639-2211. May9-3t

NOTICE

FAST CONVENIENT ECONOMICAL

TAXI SERVICE

Give us a ring at any hour of the day or night, Call 968-6464-5-6, for prompt, courteous taxi service anywhere in Ontario.

CHECKER RADIO TAXI
968-6466
968-6465
968-6464
Belleville, Ontario
130 FRONT STREET

NOTICE TO CREDITORS AND OTHERS

IN THE ESTATE OF POLLY MAY CUNNINGHAM, late of the Township of ASHLEIGHBURG, in the County of PRINCE EDWARD, Widow, Deceased.

BY THE STATUTES GIVEN under the seal of the Surrogate Court of the County of PRINCE EDWARD, Ontario, dated the 20th day of April, A.D. 1967, in the estate of the above named deceased, that all persons having claims against the estate of the said deceased are hereby required to send to the undersigned on or before the 15th day of June, 1967, their names and addresses and particulars of their claims and a statement of their accounts and the nature of the securities (if any) held by them duly verified by affidavit, and after the said date the Executor will proceed to distribute the assets of the said deceased among the parties entitled thereto, having regard only to the claims of which he shall then have had notice.

DATED at Belleville this 8th day of May, 1967.

R. D. ARNOTT, Q.C.,
P.O. Box 70,
BELLEVILLE, Ontario.
Solicitor for the Executor.

May10-2t-17-24

AUCTION SALE

MAY 13, 1967

At the home of the late MRS. ELIZABETH WILSON GOODEN and MRS. ANTHONY FURNITURE

List to follow in later issue Contents Include:

Quantity of The Well Known ANSLEY DINNERWARE

Auctioneer
DEAN OSBORNE
MAIA
393-7365

HORSES FOR SALE

SHETLAND PONY, SADDLE, harness, buggy, sulphs, etc. Phone 962-2727 after 5 p.m. May10-3t

STANDING AT STUD

May Dove TRY TIM. Registered red chestnut hackney pony, proven sire, colts and fillies for sale. Also registered Welsh pony mare. Causeway, Visitors welcome after 6 p.m. Ronald Stroud, Frank Weekes anytime.

Mr. & Mrs. Clayton Brooks

34 Dundas, Deseronto
Dial 396-2218

May2-4-6-8-10-12

MORTGAGE LOANS

We Arrange
1st and 2nd MORTGAGES
We Also Purchase MORTGAGES

TRENT INVESTMENTS LIMITED
DAYS — 962-2132
EVENINGS — 962-4818

Jan4-tf-w-f-tf

TENDERS

CORPORATION OF THE CITY OF BELLEVILLE TENDERS

Sealed tenders, submitted in the envelopes provided for the purpose and marked "Tenders" will be received by the undersigned, until 12 noon, E.D.T.

TUESDAY, MAY 16th, 1967

for the sale of

STOKER COAL
NO. 2 FUEL OIL
STOVE OIL

for various city buildings.

Tender forms are available at the office of the undersigned.

The lowest or any tender not necessarily accepted.

G. R. HYDE,
PURCHASING AGENT,
City Hall,
Belleville, Ontario.

TENDER

TOWN OF TRENTON

Sealed tenders will be received by the undersigned until 4 p.m.

TUESDAY, MAY 23, 1967

for the erection of a concrete truck storage building.

Tenders submitted must be on the forms obtained from the Town Engineering Office or the Municipal office hours.

Plans and any other background not necessarily accepted.

R. C. ANDERSON,
F. Stat., Town Engineer.

TENDERS

CORPORATION OF THE CITY OF BELLEVILLE TENDERS

Sealed tenders will be received by the undersigned until 12 noon, E.D.S.T.

TUESDAY, MAY 16th, 1967

for the sale of

STOKER COAL
NO. 2 FUEL OIL
STOVE OIL

for various city buildings.

Tender forms are available at the office of the undersigned.

The lowest or any tender not necessarily accepted.

G. R. HYDE,
PURCHASING AGENT,
City Hall,
Belleville, Ontario.

OFF THE RECORD

By Ed Reed

"Past . . . should we tell him?"

ED REED

To Place An Intelligencer Classified Ad!

USE ONE OF THESE THREE CONVENIENT WAYS

1. IN BELLEVILLE CALL 962-9171, ASK FOR THE CLASSIFIED DEPT. AN AD TAKER WILL BE GLAD TO ASSIST YOU.
2. MAIL IT TO THE INTELLIGENCER 45 BRIDGE ST. E. BELLEVILLE C/O CLASSIFIED DEPT.
3. BRING IT TO THE INTELLIGENCER OFFICE CORNER OF BRIDGE AND PINNACLE.

The Intelligencer
962-9171

To Your Good Health

Poison Ivy Pills May Prevent Woes

Dear Dr. Molner: Is there any kind of shot or medicine I can take to prevent poisoning from poison ivy, poison oak, etc.? I usually wind up getting these terrible rashes and medicine to put on the rash to help dry it.

It seems that I don't have to touch the plant to get it. It must just be carried on the wind. It's humiliating, miserable! — Mrs. D. T.

I can give you a little hope, but limited. There are varying opinions on prevention of such poisoning. It is my understanding that injections are worthless, but I am willing to stand corrected if there is real evidence to the contrary.

Tablets containing the principal offending substance taken by mouth, may have some value, although some physicians doubt it.

If used at all, these tablets should be employed only by persons highly sensitive to the plants, and they should use the tablets under a physician's direction, since there are reports of reactions from their use.

The best protection is to understand and recognize the three-leaf plant and stay away from it.

You must come in contact with the sticky juice of the plant to be poisoned, and the plant must be broken or bruised for the poison to be released. It doesn't take much to bruise a leaf, though.

The poison isn't carried by the wind, unless the plants are being burned and the sap is carried by particles of smoke. That definitely can carry the poison.

There are other ways it can be carried, however — on shoes or other clothing, on the fur of animals.

You can suspect that you have been exposed to the plant, wash thoroughly and as soon as you feel the slightest itch. Don't wait for the rash to appear. Immediately, if possible, wash with a strong soap, which will remove the poison. It can also be dissolved and swabbed off with rubbing alcohol.

If poisoning develops anyway, drying agents (Burow's solution, zirconium ointments, aluminum chloride solutions) will help.

In severe cases, cortisone derivatives or injections of ACTH may be necessary.

Penicillin would not help the situation directly, but might be necessary if the blister-broken infected.

All of this may be small solace to an ivy-sensitive person, but I am offering the best information I have.

One more thing: If you have a cottage, cabin or other such summer haunt, have someone else grub out or otherwise get rid of all the ivy or poison oak (or for some folks, dogwood, which can be as bad or worse) or have it killed by spraying with a plant-killer. Calcium chloride thrown at the roots will kill ivy. The first best defence is to avoid contact.

Dear Dr. Molner: My mother would like to know the meaning of metacarpophalangeal joints. — J. S.

It means the knuckles of the foot. The metacarpal bones are the long ones in the hands. The short bones of the fingers are the phalanges. Hence the metacarpophalangeal joints are the joints connecting the long bones with the finger bones.

REAL ESTATE FOR SALE

GORDON WOODS
Real Estate Broker

139 FRONT STREET
Member of the Belleville Real Estate Board

EAST SIDE

and close-in 3 bedroom brick bungalow with fireplace in living room. Large well landscaped lot with covered patio. Possession arranged.

8,900.

Soft asking price for a country home. Modern 3 bedroom bungalow, recently during room. Large lot with fruit trees. Priced low for relisted coupe. Terms just $87.00.

NEW HOMES

Just side N.H.A. financed bungalow and split-level designs now under construction. Call us for more information.

OFFICE: 968-6471

OPEN TILL 9 P.M.
IF NO ANSWER CALL

PHIL RAY 968-7238
GORDON DETLOR 962-4174
GORDON WOODS 962-8217

H. Morrison
REAL ESTATE BROKER
208 Pinnacle St. — 962-8035
Opposite Cedar Hotel
OPEN EVENINGS TILL 9 P.M.

CEDAR ST.

3 bedroom, 2 storey home, family room with fireplace, kitchen with ample space for eating in the kitchen, 4-piece bath, hardwood floors throughout, close to shopping facilities for the working man. Priced for quick possession. Call us today for your viewing. Full price $9,500.00.

CENTRAL WEST HILL

Close to schools and church. You will like this 3 bedroom brick bungalow in a beautiful setting for family home, this property is in EXCELLENT condition throughout. Paved drive. Oil furnace. Not a spec. home. Priced at $16,500. Modern kitchen, 4-piece bath. Low down payment and one LOW INTEREST rate mortgage for the balance. See it right away.

"LIVE WITH H. MORRISON 4%"

NEW HOMES

On Gilbert at College. Near schools and shopping centre. Oil heating, W.I.L. mortgages with low down payment. Call 962-8121 or 968-6881 after 5.

EXCLUSIVE AGENT
DOUG
GRANT
REAL ESTATE

3 BEDROOM STOREY AND HALF HOUSE

Dining room, large living room, 1½ baths, finished rec room.

$14,900 — $1,000.00 DOWN

Phone 962-1929
For Appointment

May10-3t

200 ACRES, 2 BARNS, 2 HOUSES, 20 cows, all electric milking system, $43,500. R. G. Foster Realtor, 962-4095. May10-1t

REAL ESTATE FOR SALE

W. J. McCORMICK
Realty Ltd.

FAIRWAY AVENUE

$17,500.00 — this 3 bedroom, 3 year old, split level brick residence is beautifully situated on a park like treed lot and includes many extras such as a 4 piece bath, ceramic tile entrance, 2 fireplaces, large kitchen, mahogany cupboards, electronic heated humidifier. Owner transferred, early possession.

FOSTER AVENUE

$12,500.00 — 7 rooms, two storey brick home in excellent condition, situated on a large lot with a good garden area and fully serviced. This home is spotless throughout, terms available.

BAY SHORE COTTAGE

$3,700.00 — at Rossmore — 4 rooms, completely furnished, 3 piece bath, hydro, water, sewer, large lot and storage room with fireplace. Ideal for a summer home or investment. Call now for more information.

3 bedroom bungalow along a tree-lined street. Well landscaped and situated on 1 acre of garden land. Priced at well $13,000.00 with terms.

Completely modernized 3 bedroom bungalow in Stirling. Situated on treed lot on large lot with 4 good sized rooms. Priced at $9,500.00 with terms.

GERALD FRIZZELL
REAL ESTATE
168 CENTRE STREET
NAPANEE
234-5236 Between 9:00 and 5:30

Gerald Frizzell Newburgh 378-3213
Jim McCutcheon, Selby 388-2645

May10-2t

Cash For Your Home
List With Him
D. J.
WHALEN
Real Estate Limited

KELLAR DRIVE — FASCINATING

is the only word to describe this 3 bedroom home, large picture window in living room, large dining room, kitchen with lots of cupboards and eating area, finished rec room and utility room. Priced at $17,900. Call now for appointment to see this home. Call now for appointment.

PINE STREET

3 bedroom home, bright kitchen, tiled and size living room, full basement, large lot. This property can be purchased for $16,500 with terms to suit you. We have the key. Call tonight.

NEW LISTING — BONGARD CRESC.

3 bedroom brick, bright living room, dining area, lots of cupboards in kitchen, finished rec room. Paved drive. Carries for only $81.35 month including taxes.

OFFICE 962-4328
235 FRONT STREET
IF NO ANSWER CALL
GRACE LOUGHEED 962-3263
OPEN EVENINGS UNTIL 9:00

BEGINNERS BARGAIN

For the family who needs a home but must watch their budget — we have just listed this 2 bedroom brick home. Living room, separate dining room, large kitchen with plenty of cupboards and 3-piece bath. Covered patio. Priced at $8,500.

TO RENT

Country home, 3 bedrooms, fridge and stove. Reasonable. Also apartments. Call

962-9279
TOM
DUTTON
REAL ESTATE

REAL ESTATE FOR SALE

PRIVATE SALE IN THE PARKDALE AREA

Large lot and 4 bedroom bungalow, with rec room installed. Ideal for operating your business from, as one is presently operating.

968-8117 May9-6t

Near Quinte Secondary

This two bedroom bungalow on a 90' lot has many features including kitchen with fan, 4-pc. bath with shower doors, finished rec room and possible third bedroom in the basement. Oil furnace, garage. — Price $11,500.

6¼% Mortgage

Immaculate 3 bedroom home featuring family kitchen with lots of cupboards, spacious living room with dining area, fully finished rec room, and 60' frontage on lot. Central east location and priced to sell at $16,750. Call for appointment.

968-6757

J. E.
McKinney
REALTOR

BOATS AND MOTORS FOR SALE

16-FOOT MOLDED PLYWOOD boat with 35 h.p. motor, new electric start motor, trailer, $750. 962-9644. May10-3t

SPRING SPECIALS! ALUMINUM canopy tops, $110. Convertible tops, $110. Boat seat, Glastron boat seat, front throw-over, $15.95. Boat seat, rear seat, Rollo's Marine Brighton. 475-2121. May10-2t

FOR SALE OR TRADE, 1966 FISHing boat, 20 ft., 75 h.p. motor, trailer, 962-6233. May9-4t

15-FOOT RUNABOUT, 65 H.P. Johnson motor electric start, trailer, excellent condition, $1,000. Phone 962-9644 after 5 p.m. 962-9303 after 5 p.m. May9-2t

14-FT. MOULDED PLYWOOD boat, 35 h.p. Evinrude motor, 9 h.p. electric, gas and paddles. Trailer. $750. 962-9644. May9-2t

12-FT. YEAR-OLD ALUMINUM boat, 7½ h.p. motor, $350. 962-3735. May9-2t

BOAT SLIPS AND STORAGE. Brighton offer you the best service, 20 ft. slips, 24 hour security, modern heated showroom between Toronto and Montreal. Daily mail rates. Marketway Marine, Brighton. 475-2121. 5,000 feet of waterfront. Open inside at Rollos. April4-12t

- SUMMER RESORTS

SWIMMING - POOL. 30 X 30. Free at Northport House. Invisible chlorine. Cold fresh boats. Phone 478-4819. May9-3t

MYERS CAVE LODGE, AMELIASburgh, Ontario. Modern cabins on Bay of Quinte. Private side conveniences, store, good beach and pool on 10 acres of ground. Lee Webb, Closter, Ont., Phone Consecon 639-2211. May9-3t

NOTICE

FAST CONVENIENT ECONOMICAL

TAXI SERVICE

Give us a ring at any hour of the day or night, Call 968-6464-5-6, for prompt, courteous taxi service anywhere in Ontario.

CHECKER RADIO TAXI
968-6466
968-6465
968-6464
Belleville, Ontario
130 FRONT STREET

Jab-tf

Diefenbaker Launches Debate On Throne Speech Policies

OTTAWA (CP) — Parliament has but one item on its debating schedule today: John George Diefenbaker.

The Conservative leader was to launch formal debate on Monday's throne speech today, and he spent most of Tuesday in careful preparation for the opportunity.

Mr. Diefenbaker can expect to get the floor about 3:15 p.m. He is expected to use the remaining two hours and 45 minutes until the 6 p.m. adjournment.

The debate, which may last eight days, permits the Opposition leader full scope for attack on government policies, climaxed by a motion of non-confidence.

Prime Minister Pearson, who follows Mr. Diefenbaker, probably won't get a chance to speak until Thursday.

After him come leaders of the other opposition parties, who may also move non-confidence in the form of amendments to Mr. Diefenbaker's motion.

The Conservative leader's staff was at work analysing copies of the throne speech even before Governor - General Michener finished reading it at the ceremony opening the second session of Canada's 27th Parliament. The throne speech is an outline of the government's legislative plans.

Mr. Diefenbaker has already delivered a biting critique by way of promising he will have something to say today about a number of items hid out of the speech.

In the Commons Tuesday, Newfoundlander Don Jamieson (L—Burin-Burego) stood without a note on his desk and eloquently moved the formal address in reply to the throne speech.

It was Mr. Jamieson's maiden speech in the Commons, delivered nine months after his victory in a Sept. 19, 1966 byelection, and the veteran broadcaster appeared to relish his opportunity.

He met his obligation to praise government policies, but he also called for reform in federal-provincial relations and warned that young Canadians demand a better set of values from their political representatives.

He made a plea to the federal and provincial governments to avoid constitutional hair-splitting in their common search for better cities, for freedom from the "stifling mediocrity" of urban Canada.

The government's new broadcasting legislation must carefully assess the power of television for good and evil, Mr. Jamieson said.

The government should provide for comprehensive, objective research into what television is doing to society. It should try to determine how television can be used more effectively to advance educational goals.

Florian Cote (L—Nicolet-Yamaska), another byelection victor last year, seconded the address in reply to the throne speech with a defence of the government's agricultural policies.

He said farmers are better off under the Liberal government than the Conservative predecessor, and they know it. He predicted their planned march on Parliament Hill May 24 will "show their appreciation to the government for efforts it has made to help them."

Heath Proposes UK Deterrent As Lever for Market Entry

LONDON (CP)—Prime Minister Wilson's "great debate" on Common Market entry comes to an end tonight and some top aides say Britain's independent nuclear deterrent figuratively nearly exploded in the House of Commons Tuesday.

Tory Opposition Leader Edward Heath found himself hoisting the H - bomb during a speech in which he backed the Labor government's plan to apply for market membership.

He rocked the Commons—particularly Socialist left wingers—with a statement on the role of the British bomb in the European community. It should, with France's nuclear bomb, be "held in trust" for Europe, said Heath.

Socialist back-benchers, this simply meant that one day West Germany — a respected member of the Common Market, and Six—will have the bomb, and the Socialists clearly were right.

Wilson pounced and Tories jeered him. Wilson shouted above the jeers: "He is trying to help us get in. We want to know what he is saying he would like to do."

Heath, while backing the government, could not resist jibing at Wilson about his conversion to the Common Market principle after years of opposition. He described as "rubbish" Wilson's claim that it was the market and not Wilson that changed.

"There is a gleam of battle in his eye, rose to say that Heath had been reported as wanting Britain to have her deterrent with Europe.

Wilson, hearing the magic phrase, sat up. Heath delivered a lengthy answer ending with: "It should be possible for those weapons to be held in trust for Europe."

"Do you propose sharing the British nuclear deterrent for the purpose of forming a European nuclear deterrent?" demanded Wilson.

"What I am proposing is that France and Britain, with their nuclear deterrents, should say: We are prepared to have a consultative on which members of the community can discuss these matters."

The exchange provided one of the liveliest moments so far of the three-day debate in which about 160 Labor MPs by Tuesday night had signed an amendment refusing to approve the government's decision to apply for market membership.

Astrological Forecasts

By SYDNEY OMARR

For May 11

ARIES (Mar. 21 — Apr. 19): Study alternatives. Find reasons why certain course of action is dictated. Learn why. Then you can proceed with confidence. Catch up on correspondence, answer calls.

TAURUS (Apr. 20 — May 20): Day of action. If you've been complaining about lack of activity — the complaint now is to go in reverse gear. You are here, there, everywhere. Surprise request, visit tops list.

GEMINI (May 21 — June 20): Cycle moves up. Your personality shines. Take initiative. Display original methods. Seek harmony at home. Stress love instead of controversy and tone down artistic adjustment is achieved.

CANCER (June 21 — July 22): Be perceptive. Realize all is not in the open. You may have to peer behind closed doors. Get full story. Fine for visit with one who is handicapped. Adhere to Golden Rule.

LEO (July 23 — Aug. 22): What you think you want . . . and what you really need . . . may not coincide. Know this and be realistic. Friends appear to sparkle. You impress with simplicity, not extravagance.

VIRGO (Aug. 23 — Sept. 22): Finish what you start. Live up to faith others have in you. Applies today to superiors, those in authority. Realize magnanimous friend is only bluffing.

LIBRA (Sept. 23 — Oct. 22): Confidence in yourself is key to successful day. Write, elucidate philosophy. State needs frankly . . . many are to listen. Make arrangements for vacation or journey.

SCORPIO (Oct. 23—Nov. 21): File for reference many suggestions received today. Applies particularly to legal matters concerning money, inheritance. Ask questions to obtain answers . . . but don't tell all you know.

SAGITTARIUS (Nov. 22 — Dec. 21): Be dynamic. React to thoughts, actions. Win allies. Show mate, partner that you can solve dilemma. Use creative methods. Avoid any feeling of defeat. You still win!

CAPRICORN (Dec. 22 — Jan. 19): Concentrate on being practical. If observant you make discoveries others overlook. This gives you definite advantage. Take extra time to make extra gains, profits.

AQUARIUS (Jan. 20 — Feb. 18): Visits and messages appear to dominate. Gain dictated through written word. Study your paper. Valuable hint obtained. Pleasant surprise due in form of gift.

PISCES (Feb. 19 — Mar. 20): Stick to known facts. No wise to speculate. Applies especially where property is concerned. Include family in decisions. Activities. Finish project which was left hanging.

If today is your birthday . . . you're intuitive, capable of making decisions during a time of crisis. Current cycle indicates increase in social activity, opportunity.

General Tendencies: Cycle high for Gemini, Cancer, Leo. Special word to Capricorn: Adhere to program which aids health; work schedule.

To order Sydney Omarr's 56-page booklet, The Truth About Astrology send 50 cents to Omarr Booklet, Box 3240, Grand Central Station, New York, N.Y. 10017.

THINKING OF BUYING OR SELLING REAL ESTATE?

CALL: ED HAGERMAN

W. J. McCORMICK REALTY LTD.

Bus. 962-3397. Res. 963-8973

Cook Will Stand Trial For Fatal Stabbing

TORONTO (CP) — Haralampos Epidorou, 41, charged with non - capital murder after the stabbing March 26 of William Clapperton, 24, of Brighton, Ont., Monday was committed for trial before a judge and jury.

David Sayer, 22, who was with Clapperton at the time of the stabbing, testified at a preliminary hearing that he saw a man run towards them and stab his friend. The incident occurred after an argument in the restaurant where Epidorou worked as a cook, he said.

ELECT PRESIDENT

MONTREAL (CP)— John A. Partridge of Kingston, Ont., Tuesday was elected president of the Canadian Red Cross Society in elections at the closing session of the annual meeting of the central council. Governor-General Roland Michener was named honorary president of the society.

New Home Recipe Reducing Plan

It's simple how quickly one may lose pounds of unsightly fat right in your own home. Make this home-recipe yourself. It's easy, no trouble at all and costs little. Just go to your drug store and ask for four ounces of Knox Concentrate. Pour this into a pint bottle and add enough fresh grapefruit juice to fill the bottle. Take two tablespoonfuls a day as needed and follow the Knox Plan.

If your first purchase does not show you a simple easy way to lose bulky fat and help regain slender more graceful curves; if reducible pounds and inches of excess fat don't disappear from neck, chin, arms, abdomen, hips, calves and ankles just return the empty bottle for your money back. Follow this easy way especially if you have tried this plan, and still bring back alluring curves and graceful tenderness. Note how quickly bloat disappears—how much better you feel. More slim, youthful appearing and active.

Did You Know?

CHAMBERS UNDERSELLS THE BIG FOUR WEEKLY SPECIALS !

No longer do you shop store by store to effect weekly savings! Chambers Food Club guarantees to undersell the combined specials as advertised each week by the big 4 chain food stores.

All our products are guaranteed to be of a top quality and we guarantee this on a money-back basis, brand for brand. Quality for quality basis. Why not enquire now. It costs you nothing!

This is a food club not a freezer plan — YOU DO NOT HAVE TO BUY A FREEZER TO JOIN CHAMBERS FOOD CLUB.

CONTACT MR. MULLINS

962-9677

Chambers FOOD CLUB

There must be a reason why more families choose Chambers over any other Food Club.

Canada's Oldest and Largest Food Club—Established Over 27 Years

don't take our word for it - prove it yourself

FOOD CITY HAS THE LOWEST FOOD PRICES

EVERYDAY LOW PRICES

THESE AND MANY OTHER GROCERY SPECIALS - EVERY ADV.
THEY REMAIN AT THIS PRICE - EVERY WEEK - EVERYDAY

CHECK & COMPARE		CHAIN STORE "A"	CHAIN STORE "B"	CHAIN STORE "C"	FOOD CITY EVERY DAY LOW PRICE
SAVE UP TO 12¢ SWIFTS BEEF STEW	LARGE 24 OZ. TIN	59¢	59¢	59¢	47¢
SAVE UP TO 8¢ LIBBYS BEANS DEEP BROWN PORK	14 OZ. TIN	2/47¢	2/47¢	2/47¢	2/39¢
SAVE UP TO 6¢ MACARONI DINNERS KRAFT	7½ OZ. PKG.	2/32¢	2/33¢	2/27¢	2/27¢
SAVE UP TO 8¢ FANCY TOMATO JUICE HEINZ	48 OZ. TIN	41¢	41¢	41¢	33¢
SAVE UP TO 19¢ LIQUID DETERGENT IVORY	24 OZ. BOTTLE	99¢	99¢	1.00	81¢
SAVE UP TO 4¢ HEINZ SPAGHETTI IN TOMATO SAUCE	14 OZ. TIN	2/39¢	2/39¢	2/39¢	2/35¢
SAVE UP TO 4¢ STRAINED BABY FOODS HEINZ OR GERBERS	4½ OZ. JARS	4/50¢	4/50¢	4/50¢	4/46¢
SAVE UP TO 7¢ CHOICE GREEN PEAS AYLMERS ASST'D SIZES	14 OZ. TIN	2/41¢	2/37¢	2/39¢	2/34¢
SAVE UP TO 20¢ NESTLES QUIK	BIG 2 LB. TIN	99¢	99¢	99¢	79¢
SAVE UP TO 6¢ WAXED PAPER APPLEFORD	100 FT. ROLL	37¢	37¢	34¢	31¢
SAVE UP TO 18¢ KLEENEX TISSUES ASSORTED COLOURS	PKG. OF 400	2/67¢	2/71¢	2/73¢	2/55¢
SAVE UP TO 12¢ CHOICE TOMATOES AYLMERS	19 OZ. TIN	2/63¢	2/63¢	2/63¢	2/51¢
SAVE UP TO 10¢ MIRACLE WHIP KRAFT	32 OZ. JAR	69¢	69¢	65¢	59¢
COMPARE THE TOTALS! ON THESE ITEMS $1.28 YOU SAVE UP TO 20%		7.45	7.44	7.36	6.17

GOLDEN RIPE BANANAS

LARGE SIZE DELICIOUS 11¢ lb.

Produce of Mexico - Can. No. 1 CANTALOUPES 3 Jumbo Size $1.00

Product of U.S.A. - Can. No. 1 Grade ICEBERG LETTUCE Head 29¢

BAKERY FEATURE

SAVE 8¢ — Family Size HOSPITALITY FRESH APPLE PIE Each 39¢

"MOTHER'S DAY" CAKE Attractive yellow square with pink trim. 49¢

FROZEN FOOD FEATURE

SAVE 14¢ Sheriff's Fresh Frozen ORANGE JUICE 7 6 oz. Tins 99¢

LEAN MILD CURED COTTAGE ROLLS

Whole or Half lb. 49¢

CANADA PACKER'S "DEVON" SLICED RINDLESS SIDE BACON 1 lb. Pkg. 65¢

LEAN MEATY SIDE SPARE RIBS lb. 63¢

MAPLE LEAF SKINLESS WIENERS 1 lb. Pkg. 49¢

M. L. ROCK CORNISH GAME HENS each 79¢

1867 1967 expo67

EVERYDAY LOW PRICES

SAVE 18¢ ASSORTED COLOURS KLEENEX 2 ECONOMY SIZE PKGS OF 400 55¢

SAVE 20¢ NESTLES QUIK BIG 2 LB TIN 79¢

BONUS CASH SAVERS

SAVE 13c FRONTENAC OR MEADOW GOLD ICE CREAM Half Gallon Asst. Flavors 73¢

EVERYDAY LOW PRICES

SAVE 6c CARNATION EVAPORATED MILK 2 TALL TINS 33¢

SAVE 4c HOSPITALITY LIQUID BLEACH 64 OZ. SIZE 39¢

BONUS CASH SAVERS

SAVE 7c AYLMER'S FANCY TOMATO JUICE 48-oz tin 29¢

EVERYDAY LOW PRICES

SAVE 6c FIRST GRADE BUTTER 1 LB. PRINT 66¢

SAVE 4c SILVER NUGGET COFFEE 1 LB. BAG 71¢

MOTHERS DAY FEATURES

"Mother will love them" LADY BETH ASSORTED CHOCOLATES 1-lb. box 77¢

FOOD CITY

DUNDAS ST. W., BELLEVILLE

OPEN EVERY NIGHT TIL 10 P.M.

PRICES EFFECTIVE ON PERISHABLE ITEMS & BONUS CASH SAVERS FROM MAY 8th TO MAY 13th ONLY
WE RESERVE THE RIGHT TO LIMIT QUANTITIES.

THE INTELLIGENCER
Founded in 1834
Merged in 1930 with
The Ontario, founded 1870

The Intelligencer

THE WEATHER
Friday: Cloudy with sunny intervals and continuing cold. Low 38. High 55.

Authorized as Second Class Mail Post Office Department, Ottawa

BELLEVILLE, ONTARIO, THURSDAY, MAY 11, 1967

10c Per Copy

Huge Majority Appoves Britain's Euromart Bid

LONDON (CP)—"We expect to get in."

That was the confident comment of Foreign Secretary George Brown as Britain's application for European Common Market entry went forward formally in Brussels today.

Prime Minister Wilson signed the application before the 630-member House of Commons gave him a staggering majority of 426 on the issue late Wednesday night.

Wilson's Labor government was assured of support from the Opposition benches because the Conservative and Liberal parties were "marketeers" long before the Socialists.

Indeed, Wilson's control of his own forces was far from complete. Rebel left - winger Michael Foot estimated that 35 Labor members risked expulsion from their party by voting against the government despite strict orders by the whips. Foot said as many as 45 to 20 may have abstained.

The vote was 488 to 62—one of the biggest peacetime margins—and was received in silence in the Commons chamber at the end of the three-day debate that had some aspects of anti-climax.

"It was like sitting through a feature film the second time," said Tory spokesman Angus Maude, referring to the earlier abortive attempt of a Conservative government to join the market, blocked by French President de Gaulle in January, 1963.

Although the figures indicated some 88 Commons members did not take part in the vote for various reasons, the Wednesday margin indicated broader national backing than existed for the 1961-63, unsuccessful Tory try.

Before the decisive ballot was taken, the Commons crushed 487 to 36 an anti-market motion put forward by right-wing Conservative members.

The Tory Daily Telegraph publishes a Gallup poll indicating that the government's decision to apply for membership has brought sharp reactions among the British people.

First, although supporters of the application continue to outnumber opponents, they no longer command an absolute majority.

Second, it has, paradoxically, encouraged the belief that the application can succeed, the poll indicates.

The French position was noncommital following a Tuesday cabinet meeting after which France's information minister, Georges Gorse, said Britain's bid was debated. The minister said de Gaulle is likely to discuss the application at his press conference Tuesday.

The Daily Mirror carries a cartoon of de Gaulle telephoning Wilson:

"Allo, Harold, you can come in if you give us one thing—Canada."

Kidnapped Girl Rescued

TORONTO (CP) — One of the most intensive kidnap hunts in Toronto history ended dramatically in front of the Hospital for Sick Children today when police recovered six-year-old Mary Farncomb and arrested a man.

Mary, daughter of Mr. and Mrs. Donald C. Farncomb, disappeared with a man who led her along Duplex Avenue early today.

The parents received a call for $10,000 ransom shortly after.

At 11:30 a.m., two officers spotted a tall, fair-haired man amid some construction boarding in front of the Hospital for Sick Children.

A plainclothes detective grabbed the crying girl while the uniformed officers grappled with the man.

A construction worker helped police capture the man.

Senator To Seek PC Post

OTTAWA (CP) — Senator Wallace McCutcheon today announced he will seek the leadership of the Conservative party on a platform of the freedom of the individual and putting a stop to the "drift toward the new socialism."

Calling himself a "reformed lawyer and a tired businessman," he criticized the Liberal and Conservative parties for neglecting the individual and favoring costly, compulsory welfare programs in recent years.

"I'm frightened by the trend of our movement toward what I call the new socialism."

He favored means tests in welfare programs and opposed universal coverage.

"What's it like?"

Planes' Cost To Double

WASHINGTON (AP) — Senator John L. McClellan predicted today the Pentagon would pay up to $12,000,000,000 to get 1,200 F-111 planes in the air—double the cost defense officials once estimated for 1,700 of the controversial aircraft.

Outlook Improves

U.S., Euromart Drop Bid For Grain Trade Treaty

BRUSSELS (AP) — Prospects for a Kennedy round agreement to lower world trade barriers improved today after the United States and the European Common Market gave up trying to regulate the international grain trade by treaty.

Grain trade was one of the major issues blocking agreement among the negotiators in Geneva for 53 nations who face a Sunday deadline. Other unresolved disputed centre on tariffs on other farm products, chemicals and steel.

The six nations of the Common Market had sought detailed regulations on sharing the world's grain markets and on price supports for grain farmers. They deadlocked with the United States on the question of how much they should promise to import.

As a compromise, the U.S. proposed that each nation continue to control its own grain crops and its foreign trade in grain, taking its chances in competition on the international market.

Representatives of the Common Market nations — France, West Germany, Italy, Belgium, The Netherlands and Luxembourg—agreed at a meeting in Brussels Wednesday night to go along with the U.S. proposal.

Sicco L. Mansholt, chief farm executive for the Common Market, told reporters: "Ours was a long-term political solution. The Americans have a hard, short-term commercial solution. If it is settled on this basis, our farmers will be very glad."

An international treaty would have frozen farm subsidies and limited the power of farm organizations to affect national policies on price supports and acreage. The U.S. Congress might have vetoed such a proposal.

The U.S. had sought to guarantee that the Common Market would continue to import 13 to 14 per cent of its grain needs, as it has in the last three years. Farm Rep. the market's chief negotiator in Geneva, was prepared to pledge imports of 10 or 11 per cent.

Irwin Hedges, the chief U.S. negotiator for agriculture, said in an interview in Geneva: "What the Common Market proposed would have led to instability, not stability in world markets."

Because of vast differences in tradition, wealth and education, an agreement among the 53 nations in cut tariffs by an average of 20 per cent over five years would be a considerable achievement.

After nearly five years of negotiations, there still is a possibility the Kennedy round may fail altogether, although Rey told reporters Tuesday he saw good chances of success.

The negotiators have agreed that unless the last issues are settled by Sunday, there will be no time to complete the job. President Johnson's authority to slash American tariffs as much as 50 per cent expires June 30.

THE WEATHER

Synopsis: A storm moving eastward has spread rain through southern Ontario and wet snow north of Lake Huron and Georgian Bay. Unsettled cool weather prevails behind the storm.

THE TEMPERATURES

	Max.	Min.
Today	45	38
Year Ago	59	36
Rainfall — .07 inch		

Today's Chuckle

"Pay your taxes with a smile," says the optimist. Wish we'd known that last April 15; we sent cash.

Dymond Will Meet Doctors on Friday

TORONTO (CP)—Officials of the Ontario Medical Association are to meet Friday with Health Minister Matthew Dymond, to discuss charges of a lack of communication between the two parties.

Dr. Dymond told a press conference Wednesday he would meet the OMA executive, at its request, but stick to his view that the doctors' association was to blame for the breakdown in communication.

He described as "ridiculous" statements from the OMA that the federal government may eventually limit doctors' fees after the province enters the federal medical care plan. He said these fears were a result of the poor communication between the doctors and his department.

The health minister said there would be no future strike by Ontario doctors, despite the fact that OMA is preparing a strike plan in the event the federal government freezes doctors' fees to keep down costs of medical care insurance.

"The doctors have too great a sense of responsibility to strike," Dr. Dymond said.

Dr. Dymond denied that he or Premier Robarts had refused to meet with the OMA executive.

The health minister described as unfounded the OMA's fears that amendments to the Public Health Act, given final reading in the legislature Monday, could be used against the doctors.

The OMA council Tuesday criticized Dr. Dymond for not informing the association of the bill's contents and decided to press for the exclusion of doctors' offices from the licensing provision.

Dr. Dymond said the government saw no need for changes in the amendments as requested by the OMA because "it is not our intention to license doctors' offices."

Federal Officials Will Have No Power To Set Doctors' Fee

OTTAWA (CP)—Health Minister MacEachen said Wednesday the federal government will have no power to interfere with medical fee schedules when national medical care insurance legislation comes into force next year.

He issued a statement replying to Dr. R. M. Matthews, president of the Ontario Medical Association, who said in Toronto Tuesday that doctors are planning a possible strike if a federal fee is imposed on medical fees.

"There is nothing in the federal Medical Care Act which would give any basis for the eventuality of federal interference in arrangements made by the provincial governments with medical associations or other with regard to fees," Mr. MacEachen said.

"Medical care programs will be provincial programs, operated by the provinces in accordance with provincial laws. This principle is one with which the medical profession must be well aware."

Fair Trial Prejudiced Says K. Scott's Lawyer

The lawyer defending a 37-year-old Maynooth truck driver on a capital murder charge in the death of the man's wife, today claimed his accused client's chances for a fair trial had been prejudiced by a Toronto newspaper report.

The newspaper was not identified in court.

The charge was made by Robert Temple as he sought a week's remand for Emily Isabel Scott, arrested Sunday after his wife, Doreen, 33, was found shot at their Maynooth home.

Magistrate T. Y. Wills agreed with the barrister and suggested the Crown Attorney review the newspaper report.

Mr. Temple lodged his protest as the magistrate remanded Scott in custody for his second court appearance next Thursday at 4 p.m.

Mr. Temple said the report, which appeared Monday, had caused him "great concern."

He claimed the article was "definitely prejudicial — and I might even use the word inflammatory."

"It is based on hearsay of the worst type," he added.

"It is were to continue then I don't know how the accused . . . well, it would be most difficult to have a fair trial," said Mr. Temple.

"At least in this locality anyway," added the magistrate.

FAIR TRIAL
(Continued on Page 2)

What's This All About?

TWIGGY

She's In

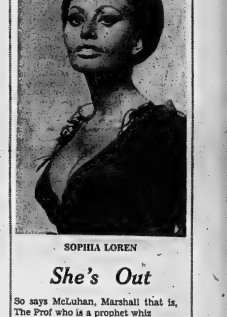

SOPHIA LOREN

She's Out

So says McLuhan, Marshall that is, The Prof who is a prophet whiz
Just the facts are presented here
So all can judge . . . now please don't leer.

U.S. Warship Scraped Again By Red Ships

WASHINGTON (AP) — The American destroyer Walker was scraped by a Soviet warship a second time today in the Sea of Japan; it was learned.

U.S. defence department sources said the latest incident of American and Soviet confrontation in international waters involved another Soviet destroyer.

The incident was said to have occurred off the northern coast of the Japanese island of Hokaido.

The Walker, along with two other U.S. destroyers and the aircraft carrier Hornet, have been undergoing anti-submarine warfare training manoeuvres in the Sea of Japan.

Wednesday, another Soviet destroyer — not the one involved in today's incident — made several close sweeps toward the American group, coming as near as 50 feet off two occasions and finally bumping against the Walker, causing minor damage.

News Briefs

TORONTO (CP) — A kick in the face during a scuffle killed William Brigitis, 37-year-old father of four, Wednesday night while he was visiting Yorkville, Toronto's fledtown coffee house district.

* * *

HONG KONG (AP) — Mao Tse-tung is so fearful for his life that he has ordered 10 jet fighter planes to stay permanently in Peking to protect him, the Hong Kong Star says.

* * *

OTTAWA (CP) — The Liberal party caucus has decided to put off disciplinary action against maverick MP Ralph Cowan until after the five federal byelections May 29, party sources said Wednesday.

King-size Cleanup!

Hopes of Belleville Collegiate grade 10 students for a trip to Ottawa got a lift last night when a mobile crane dropped in on their fund-raising carwash project. They'd been charging 50 cents a car and had made about $15 when the crane operator agreed to trundle his equipment out . . . and paid $2 for the king-size cleanup job.

Three Colborne Youths Receive Stiff Penalties

BRIGHTON — A crackdown on underage liquor consumption in the Colborne area led to three youths from that village receiving stiff penalties in Brighton magistrate's court yesterday.

Magistrate R. B. Batten sentenced Craig Robinson, 20, to 90 days, concurrent, on three charges of underage consumption; his brother, 18-year-old William Robinson to a $100 fine on each of two charges of falsifying a liquor purchase slip; and James Hartford, 21, to 90 days, concurrent, on two charges of illegal possession of liquor.

The jail terms are to be served in the Hasting County Gaol.

The offences occurred during April and were investigated by Brighton Provincial Police.

The court was told each youth had "at least four" liquor control act convictions against his record within the past year.

Crown Attorney G. Bonnycastle said he would be asking for severe sentences for anyone facing similar charges in the future in order to try and cope with Colborne's underage drinking problems.

County Schools To Benefit By New Grants

PICTON (Staff) — Many schools in Prince Edward County may benefit from a new program announced Friday by Ontario Education Minister, William Davis. The announcement would allow substantial capital grants increases announced earlier for their building projects, to apply to projects approved back in 1965 and 1965.

Several county building projects would stand to benefit from this new program. In particular, North Marysburgh and Athol Central schools and probably Sophiasburgh. Another would be Hawke School in Ameliasburgh.

A spokesman for the Sophiasburgh school board said he could not confirm that the project was approved in 1965 but he thought that it was. The proposed addition to Prince Edward Collegiate Institute, the new Hallowell Central School and the Wellington-Hillier addition all stand to benefit all having been approved within the last year.

Public School Inspector H. L. Knight said, "it is very hard to speculate. We will have to wait until the details are available so the school boards can apply." No local officials are prepared to make any estimate of what the announcement might mean in dollars and cents for tax relief.

Fair Trial

(Continued From Page 1)

It's highly prejudicial to more than your client, and I think the Crown Attorney should review the article, and, if necessary, take any proceedings that might be indicated."

Assistant Crown Attorney Tom Lally said he would place the issue before Crown Attorney John Pringle.

"There are a number of aspects to it that are extremely bad," concluded Mr. Temple.

The discussion marked the end of Scott's first public court appearance since his Sunday afternoon arrest, after his wife was found dead outside their home on Highway #2, 13 miles north of Bancroft.

His remand was delayed more than an hour as officials sought to sort out details of court jurisdiction.

The wait was exceptionally long, since the general practice in district courts involving such charges, makes a remand a mere matter of minutes.

However, confusion was caused by the fact that Scott was arrested in North Hastings, the jurisdiction of Magistrate R. C. Jackson.

The accused man today was brought before Magistrate Wilbur, who pointed out he could not act unless so advised by his bench colleague in North Hastings.

A quick check showed Magistrate Jackson was holding court in Madoc armory.

Madoc provincial police were despatched to inform him of the dilemma in Belleville, after it was discovered the armory — now abandoned by the military — was without a telephone.

Throughout the wait Scott sat quietly in the dock watching the lively list of traffic and minor crime cases being processed.

He chatted briefly with his United Church minister, Rev. Edward Schoenwetter — a former Belleville man.

Pleads Guilty To Break Enter Charges

Leonard A. Losee pleaded guilty to two charges of breaking and entering today in police court.

On March 24 Mr. Losee broke into Deseronto Cleaners and Dye, a hoop coal and then broke into a Deseronto Red and White Store and stole soft drinks, chocolate bars, cigarettes and other articles.

Dennis Rodgers, driving near the scene on his motorcycle, saw a truck which the police said had been stolen, and heard the breaking of glass in the window. Windows were broken in both establishments which Mr. Losee entered.

Damage to the Red and White Food Store was about $45. Damage to the Cleaning establishment was about $56.

Mr. Losee, married with one child, has been remanded until June 1 to await a pre-sentence report.

As well today Magistrate T. Y. Wills sentenced David William Brooks to seven days in jail for driving while under suspension.

Raynard Kenney was fined $50 for leaving the scene of an accident in which he was involved and $25 for driving while his licence was suspended.

R. A. McKinlay New Head of Accountants'

Mr. Ronald A. McKinlay, B.A., Sc., M. Com., F. Inst. R.I.A., Vice-President of the Clarkson Company Limited, Toronto, was elected President of the Society of Individual and Cost Accountants of Ontario at its 20th annual meeting held in the Royal York Hotel, on Saturday.

Elected as 1st Vice-President was A. G. Northcott, General Supervisor, Flat Rolled Products Division, The Steel Company of Canada Limited.

C. C. Gregory, Director of Accounting, Canadian Broadcasting Corporation became the 2nd Vice-President. R. A. Pattison, Woods Accountant, Abitibi Power and Paper Co. Ltd. was elected Honorary Secretary. E. W. King, Secretary-Treasurer of Pot Mill Canada Ltd. was elected Honorary Treasurer.

Welcome to the Ball

Greeting Mr. and Mrs. Jack Ireland on the occasion of the Belleville Sales and Advertising Club's annual Sweetheart Night held Wednesday evening is Mrs. Bruce Lynch who along with her husband, Bruce Lynch, club president Don Boyle and Mrs. Boyle and Mr. and Mrs. Bill McBride form the receiving line for this gala event.

Benefits of Amalgamation Of School Boards Outlined

Amalgamation of the Stirling-Rawdon High School District and the Centre Hastings High School District with the Bay of Quinte District would allow earlier provision of better educational services, but decreased costs could not be expected.

This was indicated last night by a top Department of Education official as he addressed a special meeting of local school boards and municipal officials on cost factors resulting from the proposed high school district amalgamation.

Mr. James Thompson, assistant superintendent of the Ontario Department of Education, spoke to about 75 education and municipal representatives at Centennial Secondary School.

Attending the meeting were representatives from all three high school boards involved, from the Belleville public and separate school boards, the city of Belleville and the townships of Ameliasburg, Sidney, Thurlow and Tyendinaga.

The meeting was chaired jointly by Grant Kerr, chairman of the Bay of Quinte District Board, Belleville Mayor Jack Ellis, Wards Robert Boyce of Prince Edward county, and Hastings county warden William Shannon.

Hastings county council has already passed a bylaw approving joining of Stirling-Rawdon and Centre Hastings High School Board with the Bay of Quinte Board.

To make the amalgamation official Belleville and Prince Edward also have to pass bylaws.

Mr. Thompson told the meeting that Education Minister, Hon. William Davis, was in favor of larger school areas and district boards of education instead of individual boards for elementary and high schools.

Speaking on the financial aspects of school district amalgamation, Mr. Thompson said special grants were available if the per pupil rate for a combined board than for separate boards.

He said this special grant would be paid for three years and for the next three years would be decreased one third per year after which regular per pupil rates would apply.

Mr. Thompson said that government grants on debenture payments at Stirling Rawdon and Centre Hastings were based on 95 per cent of the approved grants.

In Belleville such grants were on the basis of 78.8 per cent.

If amalgamation took place the percentage figure would be 82.7 per cent on new structures for the combined area. However existing debenture payments would continue at the same rate.

Mr. Thompson made brief reference to the present policy of named high school board representatives and said the education minister favored elected rather than appointed boards.

He said amalgamation would not interfere with any future plans for future boards of education.

Area High School Inspector Ralph W. Proats said there would be six major advantages to an enlarged school district.

These were: (a) institution of master teachers and subject coordinators, (b) visual aids, (c) educational TV, (d) central computer for all educational computer, (e) special school for opportunity classes and (f) shared services of a psychologist, attendance counsellors and guidance co-ordinators.

Mr. Proats said that the Bay of Quinte District High School Board with its close to 4,000 students was close to being able to provide these services.

However, with amalgamation and the resulting increased enrollment, the services could be provided sooner and easier.

Clothing Of Drowned Man Found

TRENTON — Clothing belonging to a Belleville man whose body was found in the Trent River, July 3, 1965, was found on the riverbank near the 401 overpass, yesterday, by Wm. Hydro hydro employee.

Mr. Menzies reported to OPP at Brighton that he had found a pair of trousers, a man's shirt, socks and shoes, car keys, a driver's permit made out to Aldrice LaBlanc of 383 Dundas Street, Belleville, a car ownership card, a bank book and 75 cents in the pocket of the trousers.

Cpl. Poulier of the OPP investigated.

CARDS OF THANKS

Mrs. Kasper J. Betzel sr. and family wish to express their thanks to relatives, friends and neighbors for their kindness and sympathy, floral tributes, and for the many expressions of sympathy in the recent bereavement. Special thanks to Rev. A. L. Sutherland and the staff of Wasser Funeral Home.

I would like to thank my school friends, neighbors and teachers for their letters, cards, gifts and good wishes while I was a patient in the Hospital for Sick Children.

Miss Cecilia Harvey

DEATH

COLDEN, Mr. John Edward (Ted) — Of 32 Bongard Cres., passed away on Wednesday morning in the 49th year of his age in General Hospital. Dear son of the late Mr. and Mrs. Samuel Colden. Dear brother of Thomas H. Colden, Belleville, Mrs. Harry (Elizabeth) Firth, Bellville). Predeceased by Arthur and Mrs. Ruth Bowen. In his 44th year.

Mr. Colden is resting at the John Ruah Funeral Home, 90 Highland Ave. Funeral service will be held on Friday, May 12 at 10:30 a.m. in the Chapel. Cpl. Jone Lewis officiating. Interment Belleville Cemetery.

My10-2t

DONEHUE, James E. — Of Maden Ont., at his residence on Wednesday morning May 10 1967, James E. Donehue, dearly beloved husband of Mildred Ramsey. Dear father of Mrs. L. (Ellen) Woodley, Stirling, Mrs. S. (Gwen) Post, West Huntingdon. Also survived by five grandchildren, in his 68th year.

Mr. Donehue is resting at the MacKenzie Funeral Home, Madoc, where funeral service will be conducted on Friday May 12 at 2 p.m. Rev. V. Trow officiating. Interment in Hazzard's Cemetery.

My10-2t

DORAN, Joseph Benedict — Of Read Ont., passed away on Wednesday May 10 1967 at Belleville General Hospital. Son of the late Mr. and Mrs. John Doran. Beloved husband of Marion O'Hay. Dear father of Patricia Doran, Read, Mrs. Peter (Joan) Reid, Mrs. Bernard (Betty) McCambridge, Child River, Mary Ann and Jimmy both at home. Dear brother of Francis Doran at Rochester, Mrs. Mary Ann Hanley, Belleville, Mrs. Hazel (Jean) Faulkner of Phoenix Arizona, Mrs. Mitron (Virginia) Casey, Rochester, N.Y., Mrs. Dorothy Doran, Rochester N. Y., Mrs. Agnes Doran, Rochester, Minnesota, Mrs. Gerald (Rita) Rich, Toronto. Also survived by 14 grandchildren. Predeceased by 4 grandchildren.

Resting at the late residence Rad Ont. Requiem Mass will be celebrated in St. Mary's R.C. Church by Rt. Charles Sacred Heart Church, Read. Funeral arrangements under the direction of the O'Hearn-Beddoe Funeral Home. Interment in St. Charle's Cemetery.

My11-2t

HUNT, Gordon Irving — At Kingston General Hospital on Wednesday, May 10th, 1967, Gordon Irving Hunt, beloved husband of Mrs. Ethel Hunt of 22 George Street Trenton. Dear brother of Mrs. Jim (Rita) of Bayside, Sandra of Toronto and Mrs. Ken (Ann) of Belleville. Passed away at home; in the 49th year.

At the family request no funeral service at the Wasser Funeral Home. Friends are invited to call at the Trenton Baptist Church 13 South Main St. Trenton, on Friday, May 12 from 12 noon until time of funeral. Service will be held in the church at 2 p.m. Reverend Hollemeyer officiating. Interment in White's Cemetery.

My11-2t

IN MEMORIAM

REID — In memory of a dear son and brother Clifford (Cowboy) Reid, who passed away May 11, 1962.

Sadly missed by mother, brothers and sisters.

BELL — In loving memory of Orville Bell, who died and passed away May 11, 1962.

God saw you getting weary,
So He did what He thought best.
He came and stood beside you,
And whispered "Come and rest."
You wished no one's last farewell,
You bade no one good-by,
You had gone before we knew it,
And only God knows why.
—Sadly missed by brother Jack and Mary.

Safety Week Campaign Is Stressed

NAPANEE — All this week Ontario Provincial Police vehicles are driving with their headlights on during the day. This safety campaign through to next Sunday, May 14.

The object is to bring to the attention of the public the Child Safety Day campaign. The Ontario Provincial Police, in cooperation with the B'Nai Brith and the Ontario Safety League, hope that this campaign will bring to the motoring public the need for greater surveillance in all areas where children are likely to be present.

Last week the Napanee detachment of the O.P.P. performed 25 safety checks, issued 13 warnings for minor mechanical defects, and laid 32 charges under the Highway Traffic Act. They investigated ten traffic accidents in all, seven with property damage only, and one person receiving minor injuries in each of the other three accidents.

The week's report gives a total of 894 duty hours, and 8,403 miles of highways and other roads patrolled.

Murray Twp. Liberals Name Committees

TRENTON — The annual meeting of Murray Township Liberals last evening selected committees to organize the newly-created federal riding of Hastings-Prince Edward.

The executive committee will consist of C. H. Hilton (chairman) Dr. L. Purcell, G. Herrington, Mrs. Frank Rabel, and W. R. Menzies.

Named to the constitution committee were Miss Clara Slaven, E. Loucks, J. Melady, and C. Coughlin.

D. Tufford was selected chairman of the new riding's Liberal Nominating Committee, membership of which is to consist of all town and township party chairmen, and the presidents of all the party ladies' auxiliaries in the riding.

Northumberland MP George Hees was acclaimed the Conservative candidate for Hastings Prince Edward in by-election. Under the terms of redistribution, the riding of Northumberland will disappear in the next federal election.

NOTICE

Mrs. Arnalda Keetie will be in Walter's Cosmetic Department this weekend to demonstrate the fantastic "Eye Lure" lashes.

PERFUMES for Mother's Day

- FROM GERMAINE MONTEIL — Royal Secret
- FROM DANA — Tabu, Ambush, 20 Carets
- FROM MAX FACTOR — Jasquile, Hypnotique, Primitif, Electrique, Golden Woods.
- FROM EVYAN — White Shoulders, Great Lady, Most Precious
- FROM LENTHERIC — Tweed, Miracle
- FROM YARDLEY OF LONDON — Flair, Lotus, Red Roses, White Lavender
- FROM CHANEL — Chanel No. 5
- FROM MYRURGIA — Majus, Fler De Bloson
- FROM GUERLAIN — Shalimar
- FROM SHULTON — Desert Flower, Friendship Gardens, Old Spice
- FROM DOROTHY GRAY — White Lilac, Love Song, Figurine, Indigo
- FROM HOUBIGANT — Chantilly, Quelques Fleurs
- FROM COTY — L'Aimant, Emeraude, L'Origan, Paris

Geen's SUPER SERVICE PHARMACY
PHONE 962-4551
FREE DELIVERY
ON ALL ORDERS $1.50 AND OVER
OPEN EVENINGS 'TIL 9 P.M.

CHOOSE YOUR MOTHER'S DAY CARDS FROM OUR EXCELLENT SELECTION

PERFUMES FOR Mother's Day

- CHANEL
- FABERGE
- LANVIN
- ELIZABETH ARDEN
- CARON

We Will Gift Wrap

DUFF'S - DRUGS
"Your Friendly Store"
Phone 968-7928

Mother's Day is May 14th

DELIGHTFUL - INEXPENSIVE GIFTS FOR MOTHER

(HALF PRICE)
Dainty Coffee Spoons packaged set of 4 only $2.50

Sauce Boat Set

crystal boat with Esperanto ladle only $3.95

GIFT WRAPPED FREE!
Ronald Keel - Jeweller
296 FRONT ST. AT VICTORIA AVE.

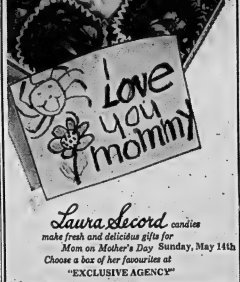

Laura Secord candies make fresh and delicious gifts for Mom on Mother's Day Sunday, May 14th
Choose a box of her favourites at
"EXCLUSIVE AGENCY"
DOLAN THE DRUGGIST
"YOUR LAURA SECORD SERVICE SHOP"
DIAL 962-1406 FREE MOTOR DELIVERY

Home and School Association Holds Annual Dinner Meeting

Shades of pioneer days! Home and School Associations were founded in Canada in 1886 and, in appearance, the annual dinner meeting this year must have somewhat resembled the meetings of that year as many beautiful Victorian costumes were in evidence. The meeting was held on Wednesday evening in Tabernacle United Church, with representation from almost all Associations in this area.

Mrs. Eleanor Jourard, president of the Cherokee was in charge of the program. She welcomed special guests Mrs. Ivy St. Lawrence of Toronto, executive secretary of the Ontario Federation of Home and School Associations, Mrs. G. E. Moss of Oshawa, provincial vice-president of Area C (Scarborough to Napanee), Mrs. E. H. Anthony of Pickering, incoming vice-president of Area C, and representatives from the Catholic Parent Teachers' Association.

Mrs. St. Lawrence brought greetings from the Ontario Federation staff. She stated that Belleville is the first Council to break the barrier to become a "Booster Council". Mrs. St. Lawrence outlined the activities of the office staff and their problems, both serious and humorous. Home and School Associations' primary concern has always been to have included in the school curricula those subjects which will best prepare the youth of today to meet life, even though they are not organized under Home and School. They stress equality for all children and are active not only in the subjects taught but in the welfare and safety of all Canadian children.

"Home and School members", she said, "believe that everything they do for one child is done for all children of this and future generations."

Mrs. Betty Fort introduced the guest speaker, Mrs. Ruth Smart of Hannibal, Ontario, who is Provincial Membership Chairman. She is a versatile free lance photographer with a flair for loading each statement with vital information. She has worked for Home and School in far flung isolated Associations as Chairman of Northern Affairs, and was a member of the Board of Directors for four years before assuming her present position. Her talk stressed the ways and means of increasing membership and organizing new Associations throughout the Province.

She said, "We must justify the faith which the Department of Education places in Home and School by being satisfied by increased grants; by seeking advice re constitutional curriculum changes and supplying C.P. personnel training."

Mr. William Coveney expressed the appreciation of all present to Mrs. Smart for her lively and interesting talk.

Mrs. Anthony brought greetings from the Ontario Federation and expressed their delight with the work of the Belleville Council. She also presented Mrs. Betty Fort with a Life Membership certificate and pin. Mrs. L. Slemon presented Life Memberships to Mrs. Ethel Tucker who is retiring from the teaching staff of Foxboro Public School and to Mr. Edgar Bateman, Principal of Sir Winston Churchill School. A Booster Club certificate was presented to the Belleville Council.

The officers for the coming year were installed by Mrs. G. E. Moss, Mrs. Moss also presented Mrs. Eleanor Jourard with a gold bar for her president's pin.

Mrs. Mary Marshall of Ameliasburg received appreciation for the work accomplished by the retiring executive.

The officers installed last evening were: president, Mr. John Welch, executive vice-president, Mr. Gordon Wooldridge; district vice-presidents, Marion Hand (North Marysburgh); Gilbert Bolen (Belleville), and Mrs. H. C. Ferguson (Trenton); treasurer, Frank Thorn; executive members-at-large, Ilene Luffman, Irene Hamilton, Mary McLaughlin, Margaret Scott and Norma Ross; leadership training, Lil Stevenson; hospitality and social, Violet Willett; publications, Mrs. E. S. March; publicity and bulletin, Eleanor Jourard; registration, Mary Rompen; teacher advisors, H. R. Frisk, W. Lott, I. A. Carswell and S. Summers.

The Council is still without a Recording Secretary and a Corresponding Secretary.

Rainswept Landing

Chief Instructor Murray Clapp of Prince Edward Flying Club, gives final push as new Cherokee Piper is shoved off tarmac after landing at St. Hubert Airport.

To Control Tower

Pilot Murray Clapp asks for landing directions as plane approaches airport.

Flight and Visit to Expo Enjoyed by Newspapermen

By ROY PEACOCK

Would you believe Expo in a day?

Including around trip from Picton or Belleville and back home by midnight after dark. And with a bird's eye view of the picturesque St. Lawrence Valley thrown in for good measure.

The whole trip, including a visit of about eight hours to the big fair, is all possible when you do it by air on a flight by one of the Prince Edward Flying Club planes.

This was demonstrated yesterday when Instructor Clapp, the club's chief instructor, flew a party of newspapermen down to the fair. The flight down to St. Hubert RCAF station south of Montreal took just under two hours, and the trip home, back long a slight headwind about two hours and 15 minutes.

The trip was in the nature of a pilot flight which the Picton Flying Club hopes to inaugurate ferrying fair-goers to Montreal and back.

St. Hubert Airport south of Montreal has been designated the official Expo field for private flights to the fair. From the airport there is a five-mile ride by taxi to the Metro subway terminal at Longueuil and then short subway ride to the fair.

It was sunny all day yesterday in the Quinte area, but not so down the St. Lawrence and at Expo.

Rain hats and raincoats were the order of the day as the rain spattered down in intermittent showers with the sun peeking through only on brief occasions.

The rain and chilly weather cut attendance down to but there were still lineups to the major pavilions, particularly at the American, Russian and British pavilions.

What about the fair itself? Naturally in a brief eight hours you can see but a small part of it all.

We did manage to get through some of the major pavilions, including those of America, Russia, England, India, France and Thailand. Also visited were the Ontario and Quebec buildings as well as some of the smaller nations.

Impressions: The Russian pavilion is the biggest, coolest and has the most to see with that nation's accomplishments being given the full treatment.

But don't pass up the pavilions of some of the other nations. For instance that of Britain is particularly interesting, and the presentation can be summed up in three words — yesterday, today and tomorrow.

Also very interesting are the pavilions of Germany, India and France.

The Mexican pavilion is still under construction with the restaurant being the only section open.

We didn't have time for the many theme buildings or any of the smaller national pavilions on the lower end of St. Helens Island. Neither did we get around to the entertainment section at LaRonde or Ile Des Havre at the main Expo entrance.

The Expo grounds cover roughly 1,000 acres and tired feet can be expected unless full advantage is taken of the Expo Express running between the Island, or the popular minirail, both of which yesterday were doing a roaring business, despite the rain.

Escalators take visitors to the topmost floors of many of the pavilions while carpeting is in vogue in many of the buildings, all in consideration of tired feet.

Also at most of the pavilions are free movies where visitors get a rest and enjoy educational entertainment at the same time.

News media representatives are going all out at the fair. Television crews from many parts of Canada and the United States are there — we saw one crew complete with mobile trucks all the way from Regina.

At the French building they have their own TV set — color, complete with recordings and live stage departments.

And incidentally, one of the best vantage points on the whole grounds is from the cosmically located French pavilion which has seven levels plus a rooftop observation floor.

Food prices on the grounds are stiff in the big pavilion restaurants but there are lots of small eateries dispensing hotdogs, hamburgs and refreshments at a reasonable figure. But prices are posted and Expo visitors have their choice of the style in which they want to eat.

But there is no point against bringing your own lunch. Yesterday we saw a group of young people squatting on the carpet on one of the floors at the Russian pavilion eating their sandwiches.

The flight home to Picton is a fitting climax to the day at Expo.

Leaving St. Hubert shortly after 7:00 the flight up the St. Lawrence Valley is made into the rays of the setting sun.

Big lake boats and ocean freighters waiting for locks or strung out in line are silhouetted against the inland river.

The big Quebec Hydro dam and powerhouse at Beauharnois, the twin American and Canadian powerhouses at Cornwall and the Iroquois control dam further upriver look small and unimpressive from a height of 2,000 feet.

Later the lights of Brockville, Gananoque and Kingston blink on as darkeness settles in. In the darkness Amherst Island and Prince Edward county is barely outlined against the water and the landing at Picton airport is under lights.

Water Pollution Main Avenue Of Attack By Liberal Nominee

TRENTON — Several prominent Quinte area Liberals last night took verbal potshots at the Ontario Conservative government of John Roberts for complacency to the point where "they think they own the province."

Keynote speaker for the event — the annual meeting of the Murray Trenton Liberal Association — was Robin Russell of Cobourg, Northumberland provincial nominee for the Liberals.

Choosing water pollution as his main avenue of attack against the incumbent Tory regime in Ontario, Mr. Russell called for legislation to regulate waste dumpage in waterways such as the Trent system which he claimed has led to the closing of beaches and a decline in commercial fishing.

"There is a great need for a young dynamic party to take the reins of government at Queen's Park," he said. "One must agree with the words of Bob Nixon (provincial Liberal leader Robert Nixon) "Tory government is government by the indifferent for the entrenched" "and other members of the new generation are fed up with provincial politicians who pass the buck, and say 'Let Ottawa do it'."

"The present government in this province is motivated by political expediency, not public need. But the new generation is interested in progress, not politics."

Former Northumberland MP Pauline Jewett said "making and discontent" with the Roberts government should lead to increases in Liberal strength in a provincial election.

"There is immense pressure on Mr. Roberts to call an election immediately," she noted, "because we Liberals are on the rise, and they fear we may have gained too much strength by a fall election date."

Dr. Jewett assailed the provincial government for promotion "an uneven economic growth" mainly in the Toronto area.

"They are interested mainly in growth in material, not human terms," she added.

"Tories aren't bad people, and by police as $1,050.

IT'S NEW! YOU'VE SEEN IT ON TV! IT'S HERE AT KELLY'S
THE NEW SCOPE MOUTH WASH
6-oz. 71c
12-oz. 1.07
17-oz. 1.43
YOU'VE TRIED THEM ALL... NOW TRY THE BEST
KELLY'S DRUG STORE
411 BRIDGE ST. E. DIAL 962-5388
OPEN 7 DAYS A WEEK INCLUDING EVENINGS
FREE CITY WIDE DELIVERY

Coming Events

BAY OF QUINTE COUNTRY CLUB members' dance note: "Get Acquainted Night" Saturday May 13th 8:30 p.m. My10-2t

TICKETS STILL AVAILABLE FOR The Tenderfoot Tuesday, May 16, Trenton High School, 7:30. Tickets on sale Ed Thomas Cigar Store Bayshore, Vogue Beauty Salon and Gould's Jewellers Trenton.

SOCIAL EVENING, 218 CHURCH St., Orange Hall, 8 p.m. 25c-25c every night. Biggest Draw Night every. Also Jack-pot. Lucky Hat Special, 7.30. My4-tf-thurs.tf

SOCIAL EVENING EUCHRE IN Columbus Club Rooms, 366 Front Street, Thursday at 8.00 p.m. Special prizes. Fun for all. Admission 25c. Everybody welcome.

EDAR PRESIDENT BRADFORD Principal of Loyalist College, and Cecil Chadwick-Father Maloney discuss the new College of Applied Arts and Technology on C.J.B.Q. Sunday, May 14 at 1 p.m.

My 8-11-12

DESSERT BRIDGE WEDNESDAY June 7, Bay of Quinte Country Club, 1.30 p.m. For tickets phone 962-0976.

BY SPECIAL REQUEST MARLENE Paul will be playing for dancing music at the Amber Room, CHQ Motor Inn tonight, Friday and Saturday evenings.

COMING EVENTS
WATCH THIS COLUMN FOR FURther details regarding Easter-seal Unpaid Church Appeal Tobacco, Coming Tuesday June 13.

THE ANNUAL MEETING OF THE Hastings County Advisory Board of the Canadian National Institute for the Blind will be held in the Shannonville United Church Hall on Thursday evening, May 18, 1967 at 8.00.

O'KEEFE CENTRE WEDNESDAY May 31st. On A Clear Day You Can See Forever bus transportation available. Leave 8.30 a.m. Return Home Guests 8.30 p.m. Toronto Bus Tours Phone 962-7771.
My11-tf-18-25

WALWYN, STODGELL & Co.
Limited
Members:
Toronto Stock Exchange
The Winnipeg Stock Exchange
The Investment Dealers' Association of Canada
INVESTMENT SECURITIES
181 PINNACLE STREET, BELLEVILLE
Telephone: 962-5303
Toronto, Windsor, Winnipeg, Hamilton, Cornwall, Port Hope

Red Shield Campaign in Full Swing

TRENTON — Canvassing in the "outlying" areas surrounding Trenton for the Salvation Army Red Shield campaign will continue until the end of this week. These areas include east of Bayside on Highway Two, Frankford, Wooler and Stockdale in Murray Township and parts of Brighton Township.

Monday, a blitz night will be held in Trenton, Bayside and Middleton Park.

Assisting army personnel are members of the Trenton Kiwanis Club, Rotarians, the Women's Auxiliary at Middleton Park, members of the Key Club, the Keyettes, the Rebekah Lodge and in Frankford, the Legion ladies' auxiliary . . . 300 canvassers in all.

The local corps hopes to raise $5,000 this year

MAKE 2 HOISTS

Central Bridge workers are engaged in manufacturing three 800 tons hoists for use in potash plants in Saskatchewan.

HOST KEY CLUB

The Trenton Kiwanis Club will play host tonight to members of the Trenton High School Key Club. The "Junior Kiwanians" have assisted their Big Brothers in many projects throughout the year.

Following the meeting, the Kiwanians will attend the last trustworthy of the current series in the high school. This is on "Red" China and promises to be an interesting commentary on conditions in that country. Each member of the club has been asked to bring along a guest, with the possibility in mind of raising the sale of travelogue tickets next season.

NEED TO READ

Britain publishes more than 4,700 magazines and trade journals.

Three Freed on Charges

Robbery-with-violence charges against three Trenton men were dismissed yesterday by Judge J. C. Anderson when other witnesses failed to positively identify the accused.

Freed were Percy Brunton, Peter Brunton and Phillip Walsh.

The three were charged after a group of men entered the Trenton home of Arthur Dionne March 5, C. A. Dionne, his daughter while his house was ransacked and $40 taken.

Under cross-examination by Belleville barrister Robert Temple several witnesses were unable to identify the accused they had seen leaving the Dionne house.

BREED DOESN'T MATCH

DAPP, Alta. (CP) — A black calf, supposedly a purebred Aberdeen Angus, has big ears, long legs, curved muzzle, long slender legs and a high, spacesy voice. Kari Schreiber of Dapp, 25 miles north of Edmonton, describes it as "just about the ugliest thing I ever saw."

Man Charged With Robbery With Violence

William White, 26, of Belleville, has been charged with robbery with violence after a 53-year-old man was thrown to the ground and had his wallet with $100 taken behind a city hotel last night.

Police said Henry Sagrit, also of Belleville, was attacked and thrown to the ground at the rear of the City Hotel about 7 p.m.

White will appear in magistrate's court tomorrow.

Driver Kept

TRENTON — Samuel Prouse of 68 Kerr Crescent was treated at the Canadian Forces Base hospital last night for shock and to his forehead and possible chest injury after the car he was driving was in collision with a parked car on Byron Street. Prouse is being kept in the hospital today for observation.

The parked car was owned by Francis Walls of 71 Bay Street, Belleville.

Total damage was estimated by police as $1,050.

Want Action?
LIST WITH JOYCE
"The Quinte District's Foremost Realtor"
GERALD JOYCE REALTY LTD.
274 Front St. Phone 962-5326

LOYALIST CAMPUS
OF THE
SIR SANDFORD FLEMING - LOYALIST COLLEGE
OF APPLIED ARTS AND TECHNOLOGY
serving
THE COUNTIES OF LENNOX & ADDINGTON,
PRINCE EDWARD, HASTINGS AND NORTHUMBERLAND
IN ONTARIO
With permanent college to be established in the Belleville-Trenton Area
APPLICATIONS ARE INVITED FOR THE POSITION OF
DEAN OF THE FACULTY
THE POSITION
will include responsibility for the organization and supervision of the academic program of the college, including the recruiting, organizing and upgrading of the faculty.
THE MAN
will be resourceful, imaginative and eager to introduce new teaching methods, rather than rely solely on established procedures, and will possess an advanced degree. He must have an outstanding record of educational administration and teaching experience. He will report directly to the President.
DUTIES TO COMMENCE AS SOON AS POSSIBLE
Starting salary will be commensurate with educational qualifications and experience.
Apply in writing immediately with resume and references to:
THE PRESIDENT
LOYALIST CAMPUS
PALMER ROAD, BELLEVILLE

THE INTELLIGENCER
Intelligencer Established 1836 — Ontario 1870
Published Daily by
ONTARIO INTELLIGENCER LIMITED
Belleville, Ontario, Canada.

Subscription rates:
By carrier 20c per week.
By mail in Canada $15.00 per year; 6 months $8.00;
3 months $4.25; 1 month $1.75.
By mail in U.S.A. $24.00 per year and $2.40 per month.
Both copies 10c.

Authorized as second class mail by the P.O. Dept., Ottawa, and for payment of postage in cash.
Member of The Canadian Daily Newspaper Association;

Throne Speech

Throne speeches traditionally are prepared by the Government and read to Parliament by the Queen or her representatives.

Governor-General Roland Michener baptism in this sphere the other day demanded unusual fortitude. Not only was the speech a long one, but it was full of meaningless verbiage. Like this: "During the past 100 years the world has changed beyond the recognition of anything within the experience of those who laid the foundations of Confederation."

And this: "In foreign affairs Canada has put its major effort into the pursuit of peace. Our diplomacy aims at strengthening Canada's position in the councils of nations so as to work towards that world peace and stability that is the agreed objective of all sectors of public opinion in this country."

In routine parliamentary business, the most consistent exponent of such equivocal gobbledegook in Ottawa's External Affairs Minister Paul Martin. Speaking at the signing of a five year cultural agreement with Belgium, Mr. Martin spoke of Canada's efforts to increase its contacts with the French speaking world. Then he added:

"Canada is now engaged in a great effort of renewal and transformation aimed at giving full effect to each of its two great cultures. It sees in this an essential condition of the development of its personality and its unity, and in the final analysis of the maintenance of its independence."

Heroic words, but scarcely guaranteed to raise more than a yawn — let alone the flags of Canada, Belgium or even Quebec. And that brings us to the role of La Belle Province in this matter. Mr. Martin noted (rather naively as it turned out) that French Canada "will naturally be particularly interested in the agreement with Belgium."

It is interested in right, but in a critical way. Mr. Martin with characteristic circumspection, said the federal government "will not fail to facilitate the participation in the agreement of any province desirous of implementing one or another of its dispositions."

In an earlier statement, however, Premier Johnson of Quebec (which already has direct relations with France under two separate agreements) said Ottawa should not expect Quebec to delegate its powers in fields like natural resources, education and culture.

What a schmozzle is this biculturalism and bilingualism business in Canada. Ottawa and Brussels want closer cultural, scientific and educational ties with each other, but Quebec is apparently in a huff about it. Perhaps Mr. Johnson thinks his province, and not the federal jurisdiction, should be the negotiator in any agreement with another French-speaking country.

Mr. Kneisel's Post

Belleville's first Industrial Commissioner, Ernst Kneisel, is leaving the post he filled with distinction to become administrator of Loyalist campus in the new College of Applied Arts and Technology.

To the frequently thankless task of trying to expand Belleville's industrial base, Mr. Kneisel brought skill and dedication. That his efforts and those of the commission at large seemed often to end in frustration was not for want of trying, but was indicative rather of the competition the city faces from other centres with favorable locations.

Recently the commission's patient efforts brought tangible results in the decision of a United States firm, Superior Electric, of Bristol, Connecticut, to build a plant here.

It will take more of the same kind of steady effort on the part of the commission and Mr. Kneisel's successor to bring more industry to Belleville.

Meanwhile the commissioner's appointment as administrator of Loyalist campus augurs well for the establishment of a smooth-running administration there. In fact, Mr. Kneisel has been serving as interim administrator since last November and confirmation of his new post is expected tomorrow when the college's board of governors meets in Madoc.

End of an Era

It is always sad to see the passing of an era, not to mention the outward symbols of the period. The demolition of Vancouver's old Majestic Theatre in Hastings Street is a case in point.

The Vancouver Sun's picture of a group of burly wreckers doing a "soft-shoe" dance stint in the body of the theatre before completing their task was eloquent of a final heroic gesture.

So down comes the Majestic. And once it is gone it is gone forever. As New Zealand author Hector Bolitho said in his autobiography: "You can never go back."

Ottawa Offbeat

To Spend or to Economize Is Revenue Minister's Dilemma

By RICHARD JACKSON

OTTAWA — Perhaps the most intriguing paradox of this Socialist-inclining minority Liberal Government is that the leftward-leaning "Minister for Taxation" shapes up as the taxpayers' best friend.

This Calculus "Man for Taxes" is Revenue Minister John Edgar Benson, five years MP for Kingston, who has turned out to be the businessman among the few in the ministerial corps or circle around Prime Minister Pearson.

The Benson we know him in Parliament, doesn't impose the taxes — Finance Minister Sharp does that — but only collects them.

And scarcely a job, that, calculated to endear him with the taxpayers who have only just finished mailing him their annual tribute.

But he wears two Cabinet hats, one as Revenue Minister, the other as Treasury Board President.

And on his sleeve he wears two hearts. One, under the influence of his years as a Queen's University economics professor — and how! know what most of these campus financial visionaries are like! — makes him glance wistfully Left as a social security spender.

The other, proud of his prepolitical career as a chartered accountant — and you know what hard, practical, dollars - and-sense types these people are — compels him to look right and count the cost.

As Revenue Minister, he sees the tax money roll in — this year there will be close to $12 billion of it — and he knows it does not come easy.

He gets the hard-paying idea when the bitter jokers among his seven million tax-paying clients mail him their cheques written on shirts, or he receives a stone by parcel post with an acid invitation to "try getting a little blood out of this."

Perhaps out of a tax - guilt complex, or, could be that it is simply because he is a good businessman and wants a 100 cents worth of value for every dollar, But Benson as Treasury Board President has turned out to be what one of his Cabinet colleagues with grudgery admiration describes as "a very hard guy with a buck."

As Treasury Board boss he second-guesses the spending estimates of Cabinet, and tries to cut them back or at least keep them under control — and he sets in for the Government in its collective bargaining with the huge increasingly expensive Federal Civil Service staff.

A couple of the other ministerial burdens of the Treasury Board have been quite frank to report he gets through more business and understands it better than anybody else around the government's money-table.

He has already had a couple of dry runs at setting Federal Government staff strikes — the walkouts of the postal workers and of the transport air traffic controllers which tied up the mails and public air services alike.

Those settlements not easy

For there were the mails shut down with business and industry fuming. And there were the planes grounded, with controversial and holiday travellers blamed.

The public pressure was on to settle. And fast

Ben Benson, in the heat, could have wilted.

But he kept his cool, in fact, he remained so icily calm, so deliberately composed, so unpatched, unprompowered and unhurried, he just may have worn out the strikers. For he talked and talked and talked from early morning until early next morning, eating and collapsing at his desk, giving all the appearances of being able to carry on quite comfortably like the Energizer bunny.

So the strikers, up against an insoluble and unlikely reasonable iron-man, and perhaps beginning to feel the ragged edge of fatigue, settled for something like 50 cents on their demanded dollar.

Then had the Prime Minister didn't turn Businessman Benson loose on those Montreal dock strikers before setting the patient arm of the law to them for what has become known as the "Pearson 30 Percent Formula."

So look to this "hard guy with a buck" to do his level best to which, by past performance is pretty good — to hold the line in Civil Service collective bargaining and maybe save you a tax dollar or two.

How is he bearing up under the load?

Well, he may be feeling it just a little, cool cat that he is. For Benson reporters have wondered when they have seen him fidgeting a bit — nervous tension? — in the Commons during the Daily Question Period.

Good sound businessman he certainly is, but what kind of politician? Three times he has won Kingston with the constituency's biggest-ever-save-one majorities — and Sir John A. Macdonald once campaigned there.

Higher Prices?

Geneva Talks Foreshadow New Global Wheat Agreement

By CARL MOLLINS
Canadian Press Staff Writer

The latest for regulating world wheat markets—a vital factor in Canada's economy—is due to change as master-minds of the success or failure of the 11th hour Kennedy round tariff talks now in progress in Geneva.

No matter if the governments involved in the talks reach final agreement, the cereals pact being negotiated by their delegates is likely a starting point for negotiations for a new international Wheat Agreement. The old one expires July 31.

Canada and other wheat exporters declines to renew the IWA last month because they wanted a higher world price for wheat. Canada's primary aim at Geneva—and perhaps when the International Wheat Council meets on the IWA in London, — was an increase of 40 cents a bushel.

Reports from Geneva indicate the negotiators are haggling on a price increase ranging around 25 to 30 cents. The figure is hard to determine because the whole price-setting formula has been altered.

Under the Geneva formula, all wheat prices would be related to a standard set for No. 2 hard winter ordinary wheat delivered at United States ports in the Gulf of Mexico.

Under the IWA, the price was related to No. 1 northern delivered at the Canadian Lakehead.

The Geneva formula would establish price for other grades of wheat—including the premium variety grown in Canada — by fixing differentials from the U.S. standard.

Under the IWA prices of various grades were set periodically by relating them to that of No. 1 northern.

The IWA fixes the minimum for No. 1 northern at $1.61½ a bushel and the maximum at $2.02½. The price is in U.S. dollars.

The Geneva formula proposes a minimum of $1.72 or $1.74 for No. 2 hard winter ordinary at U.S. Gulf ports, again in U.S. dollars.

Under the IWA that grade of wheat is selling at between 6 cents and 30 cents less than No. 1 northern.

The reported Geneva price range was proposed by the European Common Market and supported by the U.S.

The U.S., a wheat exporter, agreed to the price while pressing for concessions on two other fronts—guaranteed access for U.S. wheat into the six-nation Common Market and substantial material support by importing countries for a joint food aid program.

The food aid program was proposed by the U.S. and is supported by Canada. Under it 165,000,000 bushels of wheat would be provided as aid. The Americans have been attempting to persuade industrial importers—the Common Market, Britain and Japan — to contribute substantial shares.

Canada is less concerned than the U.S. about the access to the European market. She calculates Europe will continue to require substantial amounts of premium - quality Canadian wheat, whereas the Europeans can grow substitutes for U.S. grades.

But the aid and access questions have been counters in the bargaining on the price of wheat, a factor that tends to diminish the pressure for higher prices.

Electronic Watchdog

Chicago Sun-Times

The first portable electronic watchdog has been produced by a British company, its "ears" are so susceptible to movement that it will let off a wail 100 times louder than a dog's bark if so much as a mouse enters the room which it is guarding.

We know of a small dachshund that is just about as sensitive toward untoward noises, especially the sound of the mailman's shoes coming up the walk. But his master's footstep doesn't arouse him. How does the electronic watchdog distinguish between friendly and unfriendly noise? How does its master tip-toe through the room to the refrigerator without setting it off? The story from London didn't say.

Tourist Boost

Ontario's tourist trade in 1966 amounted to $1.6 billion, an increase of nearly eight per cent over 1965. Of this total an estimated $440 million came from the U.S. and other foreign spending and $80 million from other provinces.

Today in History

By THE CANADIAN PRESS

May 11, 1967 . . .

Canada paid the Hudson's Bay Company $11,000,000 97 years ago today—in 1870— for its territorial holdings in Rupert's Land and the Northwest Territories. It was this extension of Canadian boundaries which involving the opinions of the people who inhabited it that had led, a few months before, to Louis Riel's establishment of a Metis republic in the Red River colony. This was suppressed by military force and, as a result, Manitoba was set up as a full-fledged province.

1641 — Peter Stuyvesant became governor of New Amsterdam.

1901—Trail, B.C., was incorporated.

First World War

Fifty years ago today—in 1917 — Germans counter-attacked new British lines between Lavrelle and the Souches River; the British Army raised its enlistment age limit to 50 from 46.

Second World War

Twenty-five years ago today—in 1942—U.S. submarines sank a Japanese destroyer and two freighters; Transport Minister P. J. Cardin resigned from the federal cabinet over the conscription issue; the Chinese wound up mopping-up operations against Japanese forces in Shantung and Hopeh.

Ambiguity Remains

Supreme Court Rules Girlie Magazines Are Not Obscene

By BARRY SCHWEID

WASHINGTON (AP) — Whatever may be the U.S. Supreme Court's going definition of obscenity, and there are several, Monday's ruling in this highly subjective area makes one thing clear: Girlie magazines are not obscene.

Undoubtedly this is cheering news for sellers of such publications, just as it is displeasing to those who consider girlie magazines corrupting.

But perhaps equally significant is what the decision does not do: Lay down a rule on whether retailers may be prosecuted under state obscenity laws when they claim they were largely unaware of a suspect publication's contents.

The court's definition of obscenity is no clearer than it was in March, 1966, the last time it delivered major pronouncements on the subject and upheld the conviction of Ezra magazine publisher Ralph Ginzburg.

The convictions of Robert Redrup, a New York City newsstand operator who sold two racy paperbacks to a policeman, and of William Austin, who sold girlie magazines in his Paducah, Ky., bookstore, were thrown out Monday because a majority of the nine justices found their prosecutions in conflict with the first amendment guaranteeing free speech.

At least four different constitutional views of obscenity were presented in the unsigned opinion but none was singled out as controlling in the Redrup and Austin cases.

When the court took on the cases more than a year ago it specifically refused to pass judgment on whether the magazines and the two paperbacks were legally obscene.

Instead, it said it would decide procedural issues, including the question of knowledge of contents.

The court acted then, it said Monday, "upon the hypothesis that the material involved in each case was of a character described as obscene in the constitutional sense."

"But," it said, "we have concluded that the hypothesis upon which the court originally proceeded was invalid." In other words, the magazines and the two paperbacks, Shame Agent and Lust Pool, cannot constitutionally be held obscene.

LOOKING BACKWARDS

GLEANINGS FROM OUR FILES OF BYGONE YEARS

20 YEARS AGO

May 11, 1947

The Merrick Brothers Circus, opened its doors this afternoon in the Memorial Arena to residents of the city and district under the auspices of the Belleville and District Shrine Club. Excess proceeds from the show will be devoted to the Shrine Club's work for crippled children.

With frequent warnings going the rounds of the city the local police department will in the future crack down on bicycle riders who are guilty of being frivolous to the fact that there are city traffic regulations to be observed.

30 YEARS AGO

May 11, 1937

Tomorrow will be the coronation day of His Majesty King George VI and on Her Majesty Queen Elizabeth and the city is gaily decorated for the event. Special coronation services were held in all the city churches on Sunday. The main celebration will take place at the Agricultural Park. Heading the parade will be a car containing Col. W. N. Phillips, General Chairman Joseph Sharri, His Worship Mayor R. D. Arnott, Charles A. Cameron, M.P., and Dr. A. L. Geen, honorary marshals of the parade.

40 YEARS AGO

May 11, 1927

Holowey Memorial United Church raised the sum of $7,200 during the past year; this is an increase of $1,500 over last year.

Mr. and Mrs. D. G. Robbins have left for their home in Fort Wayne, Indiana, after visiting Mr. and Mrs. G. Elvion in this city.

Mrs. R. C. Chown has returned to Toronto after visiting her parents, Mr. and Mrs. Charles Elvins, North Front Street.

Mr. and Mrs. Albert Blackburn have returned home from Boston.

50 YEARS AGO

May 11, 1917

The presentation of the colors of the 155th Battalion, stationed here prior to going overseas, will take place at St. Thomas' Church Sunday morning. The 254th Battalion will also be present.

The fish hatchery, which is situated on the bay shore in Thurlow township, is very successful in its operations under the direction of A. McLeod, the general inspector. Within the past few days 70,000,000 white fish fry and 14,000,000 lake salmon fry have been deposited in the Bay of Quinte.

Ontario's Parks

The 92 provincial parks operated in Ontario cover 3,747,287 acres, with another 104 park reserve areas covering 476,000 acres. Oldest is Algonquin (1893) and the largest, Quetico (1909).

$ Premium

U.S. visitors to Ontario and elsewhere in Canada this year will again be favored by a 7 (approx.) per cent premium on their dollar. There has been no change since the international exchange rate of the Canadian dollar was stabilized at 93⅛ cents in terms of U.S. currency in May, 1962.

Shoplifting Phenomenon

Windsor Star

Shoplifting is an increasing bane in the commercial world. The "self-serve" system offers opportunities not so available when there was a clerk behind every counter.

Many culprits may be people without much means and who cannot resist picking up something which attracts them. Their motives are understandable, though not excusable. But others are kleptomaniacs, who just have a neurotic impulse to steal even though they can well afford to buy.

We note an instance in Huddersfield, England, involving an architect with an income well in excess of $10,000. He picked up a tin of lobster valued at 30 cents, for which he was fined $100 with the alternative of three months in jail. His reputation was ruined for a paltry 30 cents.

Smaller shopkeepers, who know most of their own customers, learn by experience what kleptomaniacs are among their clientele. They just keep a close eye on them.

One of the most curious court cases we have heard had to do with a high official of the Ontario Government. He stole a dress for a girl with whom he had become infatuated. Curiously, it was much too large for her and horrible in its pattern. She couldn't have worn it in any case.

That man never could explain the impulse which suddenly overcame him. He hadn't stolen anything before — and probably didn't after. But he was sentenced to six months in jail, took his job with his career ruined over a senseless offence.

PM Informs Commons

Financial Disclosure Applies to Subsidiaries

OTTAWA (CP)—The government's new rules for financial disclosure will apply to subsidiaries of United States corporations, Prime Minister Pearson told the Commons Wednesday.

He said Canadians are demanding more information of major companies, "whether private or public, Canadian-owned or foreign-owned."

Speaking in the debate on the throne speech, Mr. Pearson said major sectors of the economy are dominated or influenced by large corporations.

This might be good for Canada's position in export markets, but governments, investors and consumers did not have enough information on corporate operations to say whether they are wielding their influence "with the public interest in mind."

Mr. Pearson specifically mentioned that private companies do not now have to reveal any information about their operations. All wholly-owned subsidiaries of foreign corporations fall into this class, and most do not publish financial statements.

Mr. Pearson hinted that the Commons' summer adjournment may be late and brief. Before adjournment, he said, he wants the House to deal with the main spending estimates, the budget, the Immigration Act, the Cape Breton Development Corp., the Canadian Wheat Board Act, the Canadian Ownership Act and the Interpretation Act.

He also said the government hopes at least to introduce its major broadcasting legislation and a resolution on capital punishment.

Among his surprises was the promise of legislation this year changing postal rates, presumably on second-class mail, and bills concerning gold - mining subsidies, federal co - operatives, private pension plans, juvenile delinquents, the National Energy Board and recapitalization of the CNR.

Growing interest in the concept of a guaranteed annual income for families or individuals might be met by a thorough examination to determine "whether the idea is practical and desirable," he said.

On housing, Mr. Pearson promised a major statement by Labor Minister Nicholson during the throne speech debate.

He said the next decade must see construction of 1,500,000 dwellings just adequate to house Canadians, as many houses as have been built in the last 20 years.

Beyond the simple problem of quantity, the quality of houses and of city life must be improved. Cities must do better than "just horizontal rows down streets and vertical rows up elevators."

Municipal, provincial and federal governments must co-operate to reserve land for open space in urban areas now becoming steadily more concentrated.

TORONTO STOCKS TODAY

TORONTO (CP) — Prices were soft in light morning trading today on the Toronto Stock Exchange for the third consecutive session.

The industrial index dipped .30 to 167.03.

Loeb fell ¼ to 13, Salada ¼ to 10¼, Inglis 1 to 12½ and Moore Corp. ¼ to 29.

Maclean - Hunter gained 1¼ to 52 and ITL Industries ¾ to 35.

By 11 a.m., 679,000 shares had changed hands compared with 401,000 at the same time Wednesday.

Con. Negus was the session's most active issue, up 3 to 37 cents on 145,000 shares in speculative mines.

Among base metals, Falconbridge dropped 1 to 85. Rio Algom and Denison gained ¼ each to 33 and 67¾.

In western oils, Banff gained ¼ to 12¾ and Sourry-Rainbow ½ to 22½.

On index, western oils were up .38 to 151.81 and base metals .13 to 94.97. Golds fell 1.35 to 153.10.

Wednesday, late session profit - taking foiled an attempted rally just when it appeared the market was on the verge of recovering from heavy morning losses.

The industrial index closed down .25 to 167.33. It was down .68 in the morning.

Trading remained extremely light as only 2,258,000 shares were traded compared with 2,592,000 Tuesday. Declines outnumbered advances 243 to 152 with 253 issues unchanged.

International Minerals saw a drop of 1¼ to 38 and ITL Industries 1¼ to 34¼. Canada Cement and Canada and Dominion Sugar each declined 1 to 44 and 24¼.

Moore Corp. climbed 2¼ to 29¼ and CPR ¾ to 85½.

Bank of Nova Scotia was unchanged at 15½.

On index, base metals were up .10 to 94.84 and golds 1.85 to 154.51.

Most Active Stocks

SALES TO NOON TODAY

(Supplied by Barclay & Crawford 34 Bridge St. East)

INDUSTRIALS

Horne Pk 14595, 360, down 5
Fleet MGF 14275, 120, down 5
GT W. Life 10300, 51½, down ¼
Moore 7650, 29, down ¼
Rank Org. 6120, 5⅝, unch

MINES

Con Negus 183370, 38½, up 2½
C Haili 23100, 74, up 1
Jonsmith 20450, 20, up 2½
Conigo 18400, 22, unch
N Senator 18000, 39, up 1

A "Liberal" Sampling of Candidates

Quinte area Liberals discuss future strategies at last night's annual Murray Township party gathering at Trenton's Country Club. Prince Edward - Lennox provincial nominee Fred Evans makes his point with Northumberland provincial candidate Robin Russell, former M.P. Pauline Jewett, and former Hastings South M.P. Robert Temple.

TORONTO STOCK EXCHANGE

(Omission of stocks usually quoted indicates no sales yesterday)

Yesterday's Closing Prices

INDUSTRIALS

Aluminq 30½
Alta Gas Trunk 26½
Algoma Steel 28½
Aluminium 22¾
Asbestos 21¼
Argus Cp 22
Atlantic Sugar 19½
Bank of Mont. 68
Bank of N. S. 13½
Bell Tel. 51½
Bow Valley 18
Brazilian 15¼
B. A. Oil 36½
B. C. Forest 21½
B. C. Telephone 48½
Brewers Consmr 4
Brewers 8¾
Can. Br. Alum. 26½
Can. Chemicals 10
Can. Cem. Co. 43
CIL 30
Can. P. Nat 66½
Can. Dow 1.10
Chemcell 13¾
Cons. Bak 15
Cons. Gas 18½
Cons. M — S 21½
Cons. Paper 41½
Crush. Intl. 13½
Dist. Seagrams 29½
Dom. Electrone 24½
Dom. Foundries 34¾
Dom. Textile 27
Dom. Stores 19½
Dom. Tar 17
Famous Play 40
Fleet Mfg. 12½
Ford Canada 127
Can. Motors 89

GL Lakes Paper 37½
Guaranty Tr. 37½
Hayes Cp. 20
Home Oil A 36½
Home Oil B 36½
Hudson Bay Oil 33½
Husky Oil 18
Imperial Oil 58¾
Imperial Tob. 28¼
Bank Comm. 48
Intl. Utilities 32
Int. Proc Pipe 102½
Inter Cos A 6, 115¼
Jeff Lake 6
Kaiser Res. 10¾
Lake Ont. Port. 5¾
Loew 12
Labatt Ltd. 23
M. Leaseholds 13½
Mass. Fer. 28½
Massey Ferg. 24½
Moore Corp. 29½
Norands A 36½
Nor. Ont. Nat. 3
Pacific Pete 13¾
Power Corp. 13½
Quebec Gas 10
Royal Bank 63
Shell Can. 44
Simpsons Ltd. 27½
Steinb. 36½
Texaco Exp. Inc. 71½
Trans Can. Pipe 36½
Trans Can. Pipe 37½
Union Gas 11½
Versatile 17
Victoria Grey 14½
Walkers 38
W. Coast Trans. 28½
Weston A 30½

MINES AND OILS

Atlantic Coast 31
Bruns. M. — 3
Cdn. Dev. Exp. 15
Campbell Chib. 46
Chem. Tungsten 100
Central Patrol 12½
Central Del Rio 33½
Coniagas 340
Copperfields 130
Dickson 47½
Dome 41½
Hasti. M. and D. 143
Jacobus Cad 16
Iso 146
Kerr Addison 18¾
Lake Dufault 15
Mex. Intl. Mining 43
New Hosco 60
Northgate 313
Opemiska 380
Orchan 230
Pamour 17
Pine Point 48
Place Cm 210
Provo Gas 153
Quemont 800
Sherritt 32
Sturgeon Lake 400
Steep Rock 375
Tech Corp. 695
Teck 10
United Tenn 200
Wilrose Cons 7

MONTREAL

Brinco 365

AMERICAN

Mead Johnson 33½

FREE CABLE TV

WE'LL PAY FOR YOUR CABLEVUE HOOK-UP AND ONE YEAR'S FREE VIEWING With the purchase of a color TV. — LIMITED TIME ONLY —

BOOTH Radio and Television Ltd.

170 Front St. (Opp. City Hall) Dial 968-5785

Belleville and District Obituaries and Funerals

JOSEPH BENEDICT DORAN

Joseph Benedict Doran of Read died Wednesday in Belleville General Hospital following an illness of one week. He was in his 57th year.

Born in Read, he was the son of the late Mr. and Mrs. John Doran. He lived in Read all his life.

An appliance dealer, he was a member of St. Charles' Church and a member of the Holy Name Society.

Mr. Doran is survived by his wife, the former Marian O'Ray, by four sons, Benny, Johnny, Paul and Peter at home, by three daughters, Mrs. Bernard (Betty) McCambridge of Chalk River, MaryAnne and Joanne at home and by four grandchildren.

Mr. Doran also leaves one brother, Frances Doran of Rochester, and six sisters, Mrs. J. E. (Mary) Boyd of Belleville, Mrs. Harold (Noreen) O'Sullivan of Phoenix, Arizona, Mrs. Miron (Virginia) Casey of Rochester, Miss Patricia Doran of Rochester, Mrs. Harold (Gertrude) Burgess of Toronto and Mrs. Lionel (Carmel) Rich of Toronto.

Mr. Doran is resting at his residence. Requiem Mass will be held Saturday at St. Charles' Church. Interment will be in St. Charles' Cemetery.

GORDON HUNT
Trenton

Gordon Hunt, 18, of 53 George Street, injured in a motorcycle accident on King Street, Trenton, last Oct. 5, died in Kingston General Hospital last night.

The youth, who laid unconscious for several weeks, suffering severe head injury, was reported earlier this year to have regained the use of his arms and legs. But his condition worsened by the first of May this year and he underwent further surgery on May 8.

A former Trenton high school student, Hunt had been returning home from work when his motorcycle struck a car driven by Albert Morrisset of 252 King Street with such impact that the youth was thrown forcibly against the rear window of the car.

The youth is survived by his parents, Mr. and Mrs. Walter Hunt, three sisters, Gwen, (Mrs. James Mitts) of Bayside, Sandra of Vancouver, B.C., Susan, at home, and a brother, George of Smiths Falls.

ALLAN BROWNING

Funeral service for Allan Browning was held at the John R. Bush Funeral Home Wednesday with interment in Belleville cemetery.

The service was conducted by Rev. A. L. Sutherland.

Bearers were Jack MacKay, Bernard Smith, Fred Dainard, Franklin Lake, Bill Nichol and Doug Stork.

JOHN CUNNINGHAM

The funeral for John Cunningham was held from the Thompson Funeral Chapel on Wednesday afternoon. Rev. A. L. Sutherland conducted the service in the chapel and also the committal rites at Belleville Cemetery.

The bearers were Clifford Ackerman, and ANAF members Harold Dracup, Roy Ridley, Ronald Baker, William Storms and Howard Calnan.

JAMES THRASHER

The funeral for James Thrasher was held from the Thompson Funeral Chapel on Wednesday afternoon. The service in the Chapel and the committal rites at Belleville cemetery were conducted by Rev. A. L. Sutherland.

The bearers were Ted and Glen Sharpe, Roy Conners and George, James and David MacDonald.

Jewett, Temple Said Ready

TRENTON — Two former Liberal MPs, both ousted in recent general elections, last night indicated their readiness to re-enter the federal political fray.

Dr. Pauline Jewett, who lost her Northumberland seat in 1965 to George Hees, told last night's annual Murray Township Liberal Association meeting she had not made a decision about running again.

She added however "I haven't really made up my mind, and don't expect to until closer to the next federal election."

"But I hope very much you will ask me to run again."

Robert Temple, Belleville lawyer who was replaced in the House of Commons by Lee Grills after a narrow Hastings South contest, told supporters he was interested in accepting a federal riding nomination, if he were asked to let his name stand.

Are you insured with only half an agent?

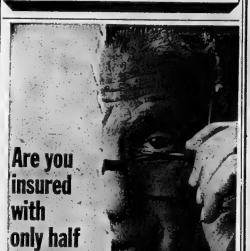

If you are not insured by an Independent Agent, chances are you are receiving only half the benefits you might expect when placing insurance on your dwelling, car or business.

An independent insurance agent represents several companies. His job doesn't end with selling you insurance. That's the big difference in insurance — the continuing, personal attention of an independent agent. He keeps the insurance on your car and home up-to-date. If you have a loss, the same independent agent is there again to see you get paid promptly and fairly.

To get all the facts about complete insurance protection, look for the man who displays this Big "I" symbol. It tells you he's a member of the Ontario Insurance Agents' Association. It also means that he'll give you service beyond the call of duty.

YOUR Independent INSURANCE AGENT

DIAL

SPECIAL SAVINGS

4½%

INTEREST IS CALCULATED ON THE MINIMUM MONTHLY BALANCE AND COMPOUNDED HALF-YEARLY.

WITHDRAWALS AT ANYTIME WITHOUT SERVICE CHARGE.

VICTORIA AND GREY TRUST

Take it easy.

As it happens, we can't. Making whisky that goes down this easy is a difficult job. It means selecting whiskies from our five distilleries across Canada (only Seagram's has five, by the way). Then blending and re-blending them to get 5 Star's easy taste.

How can you find out if the taste is worth all the trouble? That's easy, too.

SEAGRAM'S 5 Star. Easy whisky.

THE FOLLOWING ARE MEMBERS OF BELLEVILLE FIRE & CASUALTY INSURANCE AGENTS' ASSOCIATION

GERALD JOYCE INSURANCE AGENCIES LTD., 374 Front St.
MARSH INSURANCE LTD., 199 Coleman St.
WHALEN INSURANCE AGENCIES, 231 Front St.
HAROLD G. CROWE INSURANCE, 189 William St.
DORNE McDOUGALL INSURANCE AGENCIES LTD., 150 Front St.
JACK H. ALLIN LIMITED, 21 North Front St.
DON J. BARRETT INSURANCE, 27 Campbell St.
JACK BARRETT INSURANCE, 237 Front St.
BONE, JAMIESON & COMPANY, 163 Front St.
BURR INSURANCE AGENCY, 210A Front St.
BURROWS & FROST INSURANCE, 243½ Front St.
C. D CROSBY INSURANCE & REAL ESTATE LTD., 42 Bridge St. East
DAVISON AND DAVISON, 193 Front St.

BLITZ MONDAY MAY 15 HELP THE RED SHIELD APPEAL TO HELP OTHERS GIVE WITH A SMILE BLITZ

Church Groups

MARMORA C.W.L.

MARMORA — Past president and diocesan spiritual convener, Mrs. Breen O'Connor, reviewed the aims and objectives of the Catholic Women's League to members at their May meeting in the parish hall Monday evening.

"The CWL seeks the betterment of social action and the stimulation of effort in all lines of women's work, in particular in promoting the true ideals of Catholic family life," she said. Other objectives are in furthering the cause of Catholic education on all levels, encouraging the formation of committees throughout Canada to study and apply the best methods of extending religious and civic help to immigrant groups, and promoting religious harmony."

"It would seem that lately we are getting the name of a social party and bake sale organization — these things are a necessity if we are to have funds with which to operate. Each parish council, however, serves a real purpose with its work done for the parish. Participation is the keynote for today. The League program is diversified enough that regardless of the talents of the individual, she can participate in any one of the conversership or standing committees. Each parish is different and must employ all the ingenuity and goodwill of its people to find and build the new avenues of self knowledge and co-ordinators of action. The CWL is organized, pledged and eager to serve well its citizens of goodwill for God and Canada'."

The 33 members were welcomed by new president, Mrs. Bill Monk, who named convenors of standing committees: sewing, Mrs. John Clairmont and Mrs. Arthur Sheridan; membership, Mrs. Joe O'Neill; spiritual, Mrs. Charles Brady; education, Mrs. Donald Shannon Sr.; league magazine, Mrs. Charles Crawford; social welfare, Mrs. Jim Hughes, Mrs. Jim Shannon and Mrs. Leo Doyle; social action, Mrs. Breen O'Connor; citizenship and immigration, Mrs. Roger O'Neill; radio and TV, Mrs. Hugh Brady; scrapbook, Mrs. Tom Brady; Guides, Mrs. A. M. Jones; missions, Mrs. Charles Lajoie; resolutions, Mrs. Breen O'Connor.

An invitation by the U.C.W. to members to attend their meeting on May 9 was received with enthusiasm. Ladies were also invited to attend a centennial tea at St. James' the Minor Church in Stirling May 17.

An excursion to Combermere was planned for early June and mission boxes will be packed for forwarding to the missions there on Wednesday, May 24 at 1 p.m.

Catering for the Holy Name Banquet to be held later in May was arranged.

Members were reminded of the diocesan convention May 28-29 in Kingston. They were also asked to attend Mass on the first Saturday for CWL intentions.

A vote of thanks was extended Mrs. Morris Lynch for her work as treasurer of the past executive; she was also commended by Herb English who had audited the books.

A report was given by Mrs. O'Connor of tentative plans by the Women's Centennial Committee to supply food for visitors to Marmora on Caravan Day. Approval was given for use of the parish hall if necessary. Members were reminded of other centennial events, including FODE Doll and Fashion Show May 10 and beautification program under direction of Mrs. Manley Lavender. Mrs. Lavender has offered her services in assisting the Youth Club with flower planting on parish grounds.

A motion was passed that mass cards will be provided in future for any deceased parishioner, rather than deceased League member.

Rev. Edward Keyes offered his co-operation in any CWL endeavor while he is assisting in Sacred Heart Parish.

Foxboro Pupils Give Concert

Foxboro community started off its centennial celebration when the pupils of Foxboro School, attired in costumes of the last century, presented a musical program under the direction of Mrs. Carol Faires, music supervisor.

Mrs. W. Ronsbough, Home and School president, acted as chairman for the evening.

The school choir opened the program with a group of patriotic songs.

Barbara Grant opened the primary room portion of the program with a recitation. Brenda McGovern and Kevin Goodkey sang a solo.

The junior room presented a group of songs. Solo parts were sung by Jennifer Jaynes and Laurie Jeffrey. A group of girls danced a waltz and the soloist was Diane Brownson.

Three part songs were presented by grade 5 and 6.

The primary room given by grade 6 girls Susan Wellman and Sandra Mousseau, and Peggy Lewis and Nancy Smith.

After the musical numbers the Foxboro Home and School Association gave a review of old time costumes by the use of a Family Album Journal As the pages were turned the audience looked back over the years with Mrs. Sine as commentator. Each member of the cast posed in the picture frame, as she described her family and friends of by-gone years.

Those taking part were: Mrs. E. M. Tucker, Mrs. A. Stoughton, Vicky Vanwyk, Bob Jeffrey, Mrs. R. Smith, Bonnie Tanner, Kathy Blakely, C. W. Jaynes, Calvin Bergeau, Mrs. Blakely, Mrs. A. Hannah, Carolyn Lewis, Sharon Ronbough, Susan Wellman, Mrs. W. Ronbough.

BLITZ
MONDAY
MAY 15th

Support the
RED
SHIELD
APPEAL

THE SALVATION ARMY

WEDDING

DEHAAN — BAKER

Linda May, daughter of Mr. and Mrs. Kenneth Baker of Belleville and Thomas Edward DeHaan, son of Mr. and Mrs. Frank DeHaan of Belleville were married by Rev. Leslie Mann in Calvary Temple, Belleville, May 6, 1967 at 11 a.m. Mrs. Doris Ogborne was organist and Rev. James MacKnight was soloist.

Given in marriage by her father, the bride wore a floor-length gown of white nylon organza over taffeta, appliqued with Chantilly lace. The high bodice was enhanced with Chantilly lace and long lily-point sleeves. Her shoulder length bouffant veil flowed from a headdress of tiny white flowers dotted with seed pearls and she carried a bouquet of pink carnations.

The maid of honor, Miss Carol McCann, wore a floor-length gown of pink satin with lace bodice and matching accessories and carried a bouquet of pink and white mums centred with pink sweetheart roses. Miss Jane Wannamaker, bridesmaid, was dressed in a floor-length aqua satin gown with lace bodice and matching accessories and carried a bouquet of blue and white mums centred with pink sweetheart roses. The flower girl, Miss Rebecca Baker, cousin of the bride, wore a white satin dress with lace bodice and lace trim at the sleeves. She carried a basket of blue and white mums.

Nick DeHaan, was his brother's attendant and the ushers were Gerald Baker Jr. and Clare Homan.

The reception was held at Christ Church. Mrs. Baker wore an aqua green two-piece dress of brocade with matching hat, white accessories and a corsage of pink baby mums. Mrs. DeHaan was dressed in a navy blue crepe suit with white accessories and a corsage of pink baby mums.

For her wedding trip to Expo in Montreal, the bride chose a matching dress and coat of blue brocade with white accessories and a corsage of pink carnations.

On their return, the couple will live at 72 Lewis St., Apt 1, Belleville.

Bowlers Enjoy Banquet

The Bayshore Gals Bowling League held its annual presentation banquet at the Knights of Columbus Hall May 3.

Art Pfefferle, Belleville Bown manager, presented the play-off championship trophy to the Vultures. Members of the team are Pat Istead, Carol Dawson, Linda Peck, Lynda Rocker and Elda Sophs.

Gifts were presented to the remaining five teams.

Honor badges were presented to the Blue Jays for being the top team all year.

Individual trophy winners were: Marion Dempsey with a high triple of 760; Carol Dawson with a high single of 318; Leola Dunstaer with a high average of 196; Sheila Frost for the best "beat your average" and Nellie Rogers for the most team spirit.

Trophies, donated by Belleville Bowl for over 300 scores, went to Carol Dawson for a 318 score and Doreen Weese for a 306 score.

Gifts for perfect attendance went to Marion Dempsey, Carol Dawson, Kay Genereaux, Joan Mitchell, Doreen Murray, and Ann Weese.

New officers are: president, Elda Sophs; secretary-treasurer, Marion Whitehead; statistician, Dorothy Mowers.

Door prizes were won by Marguerite Dempsey and Jean Pusie.

Spot dance prizes were won by Linda and Gordon Redner, Elda Sophs and Norman Mowers and Jean and Gary Genereaux.

A dance, with music by the Melody Riders, completed an enjoyable evening.

MR. AND MRS. THOMAS E. DeHAAN
DeHaan — Baker.

"Belleville's Oldest Established Family Dept. Store.
Est. 1832"

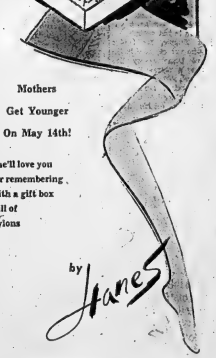

Mothers
Get Younger
On May 14th!

She'll love you
for remembering
with a gift box
full of
nylons

by James

Who can ever have too many?
Give Hanes, the stockings
that show you know the best!
Inspired gift
in a ready-to-give box
that's rich with roses.

McINTOSH BROS.
STORES. LTD.
"You Don't Pay Extra For Quality, Because Quality Pays For Itself"
257 FRONT STREET PHONE 968-5706

TIRED OF HOME "BLUES"?
It's May and
CANADIAN Home Fashiontime
WE CAN SHOW YOU THE NEWEST IN HOME FURNISHINGS
DROP IN AND
BE OUR GUEST IN MAY
WRAY'S
EXTEND AN INVITATION TO YOU TO VISIT THEIR
OPEN HOUSE
TONIGHT
6-9 P.M.

This is your personal invitation to come in and see the most beautiful collection ever of HARDING CARPETS made with ACRILAN.

You may very well see in the Collection the same Harding Carpets used to beautify showplace homes across Canada! The Centennial Home in Winnipeg, for example, sponsored by "Canadian Homes" . . . Habitat 67 at Expo . . . or the Chatelaine Expo 67 Pavilion.

Accept our Open House Invitation tonight. We have an exciting selection of Harding colors, textures and designs waiting for you. At a full price range, too.

306 Front
Belleville
968-8323
WRAY'S

DAVID'S
presents
FRIGIDAIRE

Automatic oven in a range that's "budget lovin'"!

RA37K

- Frigidaire Cook-Master oven control starts/cooks/stops all automatically—whole meals at times you select.
- Two big 8" and two 6" surface units can handle 2 big skillets and 2 saucepans at same time.
- Automatic appliance outlet starts/stops any appliance you plug in!
- Big, removable storage drawer for pans.

$2.50 A WEEK AFTER SMALL DOWN PAYMENT

Popular size—popular price! Frost-Proof, too!

FG14K.
14.22 cu. ft. (CSAA4 standard).

- Not too big, not too small—just right for active families, priced right, too. Yours from Frigidaire!
- Roomy 107-lb. zero zone freezer has ice tray cover shelf, two ice trays and full-width shelf on door.
- 100% Frost-Proof—frost never forms in the Freezer or fresh food section—no defrosting, ever.
- Plus Ride-Aire for easy moveability! (optional)

$3.50 A WEEK AFTER SMALL DOWN PAYMENT

BUDGET TERMS QUICKLY ARRANGED

David's
312 FRONT ST. DIAL 968-5737

to Mother ON HER DAY

"MOSAIC OF BELLEVILLE"
An illustrated history of the city.
BY NICK AND HELMA MIKA
$11.95
Limited Editions

THE James TEXTS LIMITED
BOOKS — OFFICE & SCHOOL SUPPLIES
183-185 Front St. Dial 968-6775
— Est. 1916 —

ACRILAN
HARDING CARPETS
THE DIFFERENCE IS GUARANTEED
acrylic fiber
CHEMSTRAND
MONSANTO
AND WHILE YOU'RE IN OUR STORE - BE SURE TO VISIT THE "WISHING WELL". YOU COULD BE THE BIG WINNER!!

WISHING WELL ENTRY
NAME .....
ADDRESS .....
PHONE .....
I'D LIKE TO WIN .....
MODEL NUMBER ..... PRICE .....
YOU WILL BE NOTIFIED IF YOU ARE A WINNER. GOOD LUCK! WRAY'S

Winner will be required to answer a skill testing question when he/she makes it at this or other of the stores with a $500.00 value. Fill in details and price opposite. Entries must be deposited in our wishing well. You must be 18 or older. Enter each time you come in. Lots of luck!

Church Groups

MOUNT PLEASANT MESSENGERS

RAWDON — The April meeting of Mount Pleasant Messengers was held Sunday morning in the church hall under the direction of Mrs. Raymond McConnell and Mrs. Gerth Joslin. Jill McAdam was pianist and Randy Scott gave the call to worship. Linda Heard read the four festival Scripture selection.

Mrs. Joslin gave the devotional with David Graff and Glenn Merrick assisting. Kathy Scraps read a selection and Gail Merrick, Susie Morgan and Kimmy Graff sang a trio. Mrs. McConnell presented a film on Eskimos.

Successful Living

Boys and Girls Discuss Dating at Meeting

Dear Doris: Can you help me? For the benefit of my daughter 15, my nephew 14 and their friends, I started a discussion and social group. We invited five boys and four girls. I asked them to write a subject they would like to discuss on a piece of paper.

Most of the papers dealt with dating and they had quite a lively discussion on this, then had refreshments, danced and listened to records. They all seemed interested in carrying on with this and we arranged for another meeting.

Would you have any advice on the running of such a group, and where to obtain literature dealing with this?

One of the girls seemed very much beyond the others. She was sure she was at the main peak in her life and bitterly resented her parents' interference! Perhaps you have some thoughts on how to deal with teen-agers who feel they know it all. — Head Barsby Above Water

Dear Head: You are a brave soul to tackle it. My list of Reading For Young People is on its way.

It's par for the course when a lad or lass of 15 or so insists that his knows all the answers. As time goes on and he gets to be ancient like 18, he usually stumbles on the fact that the next generation up have some fairly sound ideas too.

Don't let them throw you. Provide a forum, never show shock, and let them have it out, whatever it is. They'll reach some mighty sound conclusions in such an atmosphere.

Dear Doris: Nurses, teachers, high school students and even ministers are heard to say, "I like to lay in bed on Sunday morning", "Lay down, doggie," and "Just between you and I", to mention a few examples of incorrect English used by educated Canadians.

An old public school Gogi-gius Grammar text shows simply and plainly that "lie" is intransitive and "lay" is transitive, as a verb. Of course the verb "lay" is also past tense of the intransitive verb "lie". — Ex-Teacher.

Dear Ex-Teacher: You've hit on two slips of the grammatical tongue which jar me too. But you must admit that the "lay" and "lie" business can be confusing, what with the past tense of one also serving as present tense of the other.

When are open our mouths, we tell on ourselves. People tend to classify us according to the grammar we use. Wouldn't it be a good idea for all of us to have grammar headbooks?

My job is handling words, but I can promise you my dictionary is at my right hand, and thoroughly dog-eared!

Confidential to Betrayed: What gets me is how you ever got hitched to such a rube. He must have shown some slight tendencies toward bad temper and a vroving eye! But you were so much in need of the love he declared!

It will take more than a few tranquilizers from the doctor to cure him. Sound marital counselling might help both of you.

Don't just muddle along. Doris knows human behavior and can help. Write to her and confidence stamped, self addressed envelope for private reply.

DORIS CLARE

Ann Landers

Ann Cannot Evaluate This Questionnaire

DEAR ANN LANDERS: The teen-agers here in Memphis think you are based in to our world like no other adult. You must get a ton of mail from teen-agers or you must talk to a lot of kids because you really have the word. Just to keep you posted I am sending a copy of a questionnaire that has been floating around our high school. Nobody knows for sure where this thing got started, but the kids in my crowd, both guys and dolls, think it's pretty good.

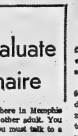

ANN LANDERS

I would like your opinion of this questionnaire and I know you will level. Please don't suggest I take it home and get my mother's views. If she saw it she would faint. And we'd have to call the doctor. Here it is:

KNOW THYSELF QUESTIONNAIRE
(Score the number indicated for each "Yes" answer)

1. Ever gone out with a member of the opposite sex? 4
2. Ever been kissed? 4
3. Ever been French kissed? 4
4. Ever been kissed while in a reclining position? 5
5. Ever gotten or given a hickey? 3
6. Ever been kissed in your pajamas? 4
7. Ever been kissed against your will? 2
8. Ever parked for more than an hour? 5
9. Ever said, "I love you?" 3
10. Ever said, "I love you" to more than one person? 3
11. Ever gone steady? 4
12. Ever been picked up by a person you never saw before? 7
13. Ever played strip poker with a member of the opposite sex? 5
14. Have you gone all the way? 10
15. Have you had the desire to go all the way but managed to keep from it? 2
16. Have you ever made a member of the opposite sex cry? 4
17. Has a member of the opposite sex ever made you cry? 2
18. Do you smoke? 2
19. Do you drink? 2
20. Ever passed out from drinking? 6
21. Ever lied to your folks about where you went or with whom? 5
22. Ever smoke pot? 7
23. Ever taken an LSD trip? 10
24. Ever consider the pregnancy route so your folks would have to fix you get married? 10

Score chart: 9 or under ..... Queen or something
10 to 19 ..... Pure as the driven snow
15 to 25 ..... Passionate but prudish
25 to 35 ..... Normal and decent
35 to 45 ..... Indecent
45 to 55 ..... Headed for serious trouble
55 to 60 ..... Is terrible shape
60 or over ..... Condemned

Signed — NORMAL AND DECENT.

DEAR N and D: I can't evaluate this questionnaire because each questionnaire should be evaluated on the basis of the individual scoring. Let me say it's darned interesting (though somewhat gamey) and I appreciate your sending it to me.

Kitchen Tested Recipes

Steamed Caramel Pudding

In print I cannot point my finger or stamp my foot to emphasize. But I can say "Be sure to try this!"

It is the answer to a request for a Christmas Caramel Pudding that came after Christmas and that we have been testing on and off since it arrived. Today I made a test that satisfied me perfectly. This is a tried new pudding to me. It might be described as a steamed soufflé except that it does not fall. Ground almonds are the "flour". It is a gourmet recipe.

STEAMED CARAMEL ALMOND PUDDING
(serves 6)

1 1-3 cups granulated sugar
¾ cup hot milk
2 tbsps butter (room temperature)
4 large eggs — yolks and whites separated
2 tsps. vanilla
3 tbsps. flour
2 tsps. baking powder
1 1-3 cups (4 oz.) ground almonds (lightly toasted)

In heavy large frying pan melt the sugar to a rich gold color. Remove from heat and at arm's length slowly add the hot milk, stirring until it stops spattering, then return to heat and stir until the caramel melts again. Do not be upset when it lumps and curdles for it will all smooth out in the end. Remove from heat and let cool to room temperature.

In the butter bowl beat together the butter, egg yolks, vanilla, flour and baking powder. When smoothly mixed stir in the ground almonds, then the cooled syrup. Beat egg whites until stiff and fold in.

Butter generously a pudding mould or bowl of at least 4-cup capacity and sprinkle inside with sugar. This is easy for the sugar clings to the butter. Shake out excess sugar. Pour in pudding batter, cover with lid or double foil tied on snugly, and steam in large covered kettle or steamer with boiling water coming halfway up sides of mould, for 1 hour.

Loosen sides and bottom too, with bendable metal spatula and turn out on fancy serving plate and serve hot with pouring cream or unsweetened whipped cream.

NOTE: 1) The enquiring reader said this could be served cold but I doubted her. However I chilled half of ours and she is right. It is good, cold. 2) However I think it is its best hot and that it should be steaming while you and your guests are eating the main course. 3) Those of you who are always looking for new steamed desserts for Christmastime should clip out and file this now and file it in your Christmas recipe folder.

Club Activities

GAMMA MU CHAPTER

Gamma Mu chapter met at the home of Mrs William Stead last Tuesday to read the by-laws, which were approved by the international executive council of Beta Sigma Phi.

The initiation service for the incoming officers for the following year was conducted by the past president, Mrs. Rae Surtt. Those included president, Mrs. David Dwary; 1st vice-president, Mrs. Donald Deacon, 2nd vice-president, Mrs. Ted Belyea; recording secretary, Mrs. Andrew Robb; corresponding secretary, Mrs. John Day; treasurer, Mrs. Lorne Schnell.

Mrs. William Stead was elected to the active co-ordinating committee to replace Mrs. Ted Belyea.

A lively discussion ensued a most interesting program on "Nature" (Birds) presented by Mrs. Daniel Findlay. She used such audio-visual aids as a meadowlark, a bird's nest, a record, pictures and books. Mrs. Ray Sleeth had the highest score for identifying birds found in this area.

Club Activites

BELLEVILLE LADIES CLUB

The Prince Edward-Belleville Ladies Club held its monthly meeting with the president, Mrs. P. Baird, in charge. Three visitors: Mrs. A. McGowan, Mrs. F. Sills and Mrs. M. Thompson, were present.

Plans were made for the dinner May 10 with each group being responsible for one food item.

Mrs. G. Gorsline and Mrs. A. Maslin and their group were in charge of the program. All new members told who had sponsored their coming into the club. Mrs. L. Wannamaker gave a devotional prepared by Mrs. E. Farnsworth, who was ill. Mrs. Gorsline and Mrs. J. Garbutt gave readings and Mrs. E. Morris gave a talk on the fathers of confederation.

Mrs. L. Sharpe held the lucky ticket on a draw for a coffee pot donated by Mrs. P. Collingwood.

PIANOS
NEW - USED

RENTALS
HITCHON'S
340 FRONT ST.

...even for little things
like mini-skirts and mending

Bernina — so elegant,
so simple to operate yet,
inside this streamlined
shell lies all the fully
automatic action a
sewing machine could
have — engineered by
Swiss master craftsman.

☐ Tailor Tacks and bastes in minutes ☐ Mends, darns, straightstitches, blindstitches, zig-zags ☐ Perfect stitches, even on 2 and 3 needle embroidery ☐ Sews on buttons, buttonholes without having to turn the fabric ☐ No cams, no dialing, no discs to change ☐ Even adjusts its own tension completely automatically ☐ Lifetime Guarantee.
Choice of Cabinets.
Bernina prices from $108.

See and sew a BERNINA at your dealer's today

PLAZA SEWING CENTRE
BELLEVILLE PLAZA DIAL 968-6600

PICTON SEWING CENTRE
310 MAIN ST. PICTON, ONT. PHONE 476-3311

WHAT IS YOUR A.Q.?

(Adoption Quotient)

WOULD YOU QUALIFY AS AN ADOPTING PARENT?

—There are many risks in adopting a child.
TRUE. Just as there are many risks in having a natural child. Some adoption agencies would argue that their risk is less in that they are able to see the child before placement and are assured that the child has been passed as fit for adoption by competent medical authority.

—Adoptive parents are told nothing about the child placed with them.
FALSE. Adopting parents are given all information about the child that is considered relevant to his future physical, mental and emotional development.

—Racial and ethnic origin is not considered important.
FALSE. Racial and ethnic origins are taken into consideration in adoption placement — but only insofar as they are important to the applicants.

—A child must be placed with adoptive parents having the same religious faith as his own.
FALSE. There is no mention of religion in that section of provincial legislation concerned with the adoption of children.

—Couples are not allowed to adopt more than 2 children.
FALSE. It is true that a few years ago Children's Aid Societies did not usually place more than 2 children on adoption with a family. This was because the number of applicants to adopt greatly exceeded the number of children considered for adoption. This is not the situation today.

For further information about adoption contact your local Children's Aid Society by writing Box 186, Belleville or telephone 968-5704 for an appointment.

THURSDAY

Dinner Menus

Roast Loin of Pork; Carrots Amandine (see Wed.); Broccoli; Tossed Salad Greens; Boston Cream Pie; Coffee.

SUNDAY

(Guests)

Perfect Pot Roast of Beef; Rich Brown Gravy; Stuffed Potatoes; Buttered Yellow Beans; Waldorf (Pecan) Salad with Mayonnaise; Steamed Caramel-Almond Pudding (see Thurs.); Unsweetened Whipped Cream or Pouring Cream; Tea.

a Fairweather Exclusive

Delicately designed nylon tricot lingerie for Mother's Day. Unique umbrella appliques of satin make it our very own. Pink, blue, yellow. Negligee and slip also in white. S.M.L.

Fairweather
Fashions since 1867
BELLEVILLE PLAZA

Special Purchase!

ALL-OVER SHIFFLI EMBROIDERED

COTTON SHEATHS

only $11

This richly embroidered summer sheath normally priced much higher...now being sold exclusively at Walker's at the low, low price of eleven dollars! Washes and dries in a twinkling. A "Maurice" design with a round, piped neckline, short sleeves and a solid colored buckle belt. Closes with a full back zipper. Choose from pink or blue pastels. Misses' sizes 12 to 20, half sizes 14½ to 24½.

WALKER'S
THE HOME OF THE BRANDS

FOR YOUR SHOPPING CONVENIENCE
WE ARE ALWAYS OPEN THE FOLLOWING HOURS:
Mond.; Tues., Wed. and Sat. - 9.15 a.m. to 5.50 p.m.
Thur. and Fri. - 9.15 a.m. to 9 p.m.

Mr., Mrs. R. Fleming Wed for 60 Years

CROOKSTON — More than 200 relatives and friends called on Mr. and Mrs. Richard Fleming recently in the Orange Hall on the occasion of their diamond (60th) wedding anniversary.

Among the many congratulatory messages received were telegrams from Ontario Premier John Roberts and Prime Minister Lester B. Pearson.

Mr. and Mrs. Fleming are living on the homestead and are both enjoying good health.

They have five children three daughters, Alice (Mrs. Elmer Wood) of Crookston, Reta (Mrs. George Albree) of Madoc, Vada (Mrs. Carman Downey) of Crookston, two sons Percy and Lloyd both at home. They also have 11 grandchildren. Mr. Fleming has one sister Estella (Mrs. Arthur Stevenson) of Stirling and Mrs. Fleming has one sister (Miss Sarah Wallace) of Crookston both of whom were here on Sunday.

The couple also received many lovely cards, gifts and flowers.

Points for Parents

By MARY BRYSON

Joe: "My father earns $10,000 a year, but he says he can never pay all the bills my mother runs up."

John: "Does your father get mad at your mother about the bills?"

It's impossible and perhaps unwise to try to conceal most family problems from young children, but the child should learn discretion, too.

Children should be told that some things, family finances and family problems, for instance, are private matters and are not to be discussed with their friends.

Underwriters Fete Wives

The Bay of Quinte Life Underwriters entertained their wives and friends recently at an evening of entertainment at the Knights of Columbus club rooms. Each woman was given a colorful floral corsage on entering the lounge for the cocktail hour. Dinner, served by Gerry McAvoy and his company, followed.

Gordon Ackerman, president of the local association was master of ceremonies. Stan Wiggins proposed the toast to the women and Mrs. Gordon Miller responded.

Guest speaker was Mrs. Margaret Baker, who described with slides, Expo and the Bell Telephone Company's part in the event.

Doug Aselstine and his quartet provided music for dancing.

USE NO MORE PILS

VANCOUVER (CP) — Veterinary surgeons here have stopped using a birth control drug — similar to that used by women — on bats and dogs because of side effects in a small percentage of the animals. These included inflammation of the reproductive system and an inability to conceive after the drug had been withdrawn.

Remarks Career Girls Get Tired of Hearing

NEW YORK (AP) — Remarks that career girls get tired of hearing:

"After all, she's wedded to her work."

"If you ask me, a woman's place still is in the home."

"To be as tactful as possible about it, Joan, I don't think that dress is for you. In a job like yours, you don't want to look too young."

"Congratulations, Joan. As the first girl in this firm ever to win her 25-year pin, you have every right to be proud of yourself."

"Sorry, miss, but we don't serve unescorted ladies at the bar. Would you care to sit at a table?"

"Let's all go Dutch."

"Don't tell me you can cook, too? I thought all career girls were helpless in the kitchen."

"Okay, okay, Sidney. I don't mind your kicking a woman for the job, but couldn't you at least pick one with a better figure?"

"We're giving a shower for Rosemary. She's getting married to the head of her department next month."

"I do believe it's your first grey hair, miss. Shall I tint it or pluck it for you as a souvenir?"

"... And, of course, after you've been with us for 40 years, you're entitled to the full pension."

"She must have her eye set on the boss. Why else would she stay here at her salary?"

"So you're the young lady who works in my husband's office. Well, well, well. Somehow I hadn't expected you'd turn out to be so pretty."

"I love my wife, but ..."

"Hey, Joan. It's my wife's birthday. Would you mind trotting out and buying a couple of dozen roses for her? While you're at it, pick one out for yourself. I'll pay for it."

"Instead of the patter of little feet, she listens to the patter of little memos."

"They're all just marking time until they can catch themselves a husband."

"Gee, Joan, sometimes I forget you're a gal. I guess I tend to think of you as just another one of the fellows."

DIAMONDS
RONALD KEEL
JEWELLER
296 Front St. at Victoria Ave.

BULOVA
Golden Centennial Masterpieces
For Canada's 100th Birthday
2 FOR $67.

Model I—17 Jewels, in yellow with beautiful adjustable bracelet, choice of yellow or white

Model I—17 Jewels, waterproof, stainless steel, expansion bands, with matching expansion band

2 FOR $100.

Model L—23 Jewels, tiny round style, in yellow or white

Model D—17 Jewels, waterproof, sweep second hand, in yellow with luminous hands and dial, expansion band

Beautifully boxed in a presentation jewel case these outstanding Bulova values have been designed for Canada's Centennial. To be given and worn with pride throughout the years!

BULOVA THE BIRTHDAY WATCH
"CONVENIENT TIME PAYMENTS"
RONALD KEEL
JEWELLER
296 FRONT ST. AT VICTORIA AVE.

SHOP YOUR NEAREST
BIG STORE
BELLEVILLE INDEPENDENT GROCERS
● PERSONALIZED SERVICE
● CONVENIENCE ● SAVINGS

BALLET BATHROOM TISSUE 2 Pack 2/53c
MAXWELL HOUSE COFFEE AP BAGS 1-lb. 77c
CHERRIOS 10-oz. 2/75c
LIBBY'S DEEP BROWN BEANS 19-oz. 2/53c

MITCHELL'S FOOD MARKET
Rossmore 962-1612

O. HALES
141 Victoria Ave. 962-6436

THOMPSON GROCETERIA
89 Bridge St. W. 962-2262

WRIGHT'S FOOD MARKET
84 W. Moira St. 962-2296

AF
ASHLEY FURS' ANNUAL . . .
LAYAWAY FUR SALE
BIG DISCOUNTS
A Deposit Will Hold Your Choice
Free Storage . . . No Interest
No Extras
Ashley FURS
CUSTOM FURRIERS
294 Front St. 223 Coleman St.
BELLEVILLE, ONTARIO

For Fine Woollens Visit
THE MILL SHOP
Trenton Dyeing & Finishing Co., Ltd.
52 FILM ST., TRENTON, ONT.
WIDE SELECTION 1967 SPRING/FALL WOOLLENS NOW AVAILABLE
We are pleased to announce our enlarged facilities also have a wide assortment. Cottons, Linens, Arnels, Terylenes, Seersuckers, Pique, Poplins, Crochets, Hopsacking, at moderate prices for summer sewing.
FULL RANGE LININGS, THREADS, ZIPPERS TO COMPLIMENT ALL FABRICS
Store Hours - Mon. to Fri. 9.00 a.m. to 5.00 p.m.
For Out of Town Customers will remain open Friday, May 12 till 9.00 p.m. Saturday, May 13 - 9.00 a.m. - 4.00 p.m.

STORAGE
FOR
FURS and CLOTH GARMENTS

REFRIGERATED VAULT ON PREMISES
WE MOTHPROOF EVERYTHING
WE CLEAN AT NO EXTRA CHARGE
CITY CLEANERS
AND
SHIRT LAUNDERERS
160 E. MOIRA ST. DIAL 968-6407

Down with drab old savings ideas

bonus savings are here!

Brighten your whole outlook on savings, with a BONUS SAVINGS ACCOUNT. It pays a full 4½% interest, calculated on your minimum monthly balance, credited to your account every six months. No chequing privileges to tempt you in a weak moment . . . a special golden passbook to keep reminding you that 4½% is special! Want to breathe a little colour into your savings? Get yourself a 4½% BONUS SAVINGS ACCOUNT. It's another first from the Royal Bank . . . where firsts are second nature.

ROYAL BANK

● Special benefits for all BONUS SAVINGS ACCOUNTS opened up to May 15th.

Member: Canada Deposit Insurance Corporation

A Brief Pause

Mrs. R. T. Potter stops to chat with bridge players at the Progressive Conservative Women's Association annual dessert bridge and euchre party held in St. Thomas' Parish Hall Wednesday afternoon. Seated clockwise around the card table are Mrs. O. Hales, Mrs. H. Kellar, Mrs. J. Dickey and Mrs. M. Davison.

PC Women's Group Holds Dessert Bridge

Blue and white, the Conservative colors, predominated in St. Thomas' Church Parish Hall Wednesday afternoon at the fourth annual dessert bridge and euchre sponsored by the Belleville Progressive Conservative Women's Association.

Desserts, many in oriental motif shape, filled the long central table. The centrepiece of blue-tinted carnations, white mums and gladioli was flanked with blue and white candles in silver holders. Mrs. M. Orr and her decorating committee had arranged the individual tables with oriental motif placemats. Baskets of cut flowers were arranged about the room and a large bouquet of blue flags and white mums was placed at the entrance. Receiving at the door were Mrs. Lee Grills, Mrs. Elmer Sanderock, Mrs. R. T. Potter and Mrs. Dorothy Howell.

In charge of the 60 tables of bridge and euchre in play during the afternoon was Mrs. L. Jordan and Mrs. P. McWilliams was convener of the prize committee. Mrs. D. Dimeni was kitchen convener, Mrs. M. Tugnett and the Association executive were in charge of serving and Mrs. N. McBurney and Mrs. J. Ellis were treasurer. Other conveners were: bake table, Mrs. H. Yorke and Mrs. H. Rollins; desserts, Mrs. S. Mulholland; tea and coffee, Mrs. M. Little; salads, Mrs. R. Locke and transportation, Mr. Art Doyle. Mrs. C. Rendell was general convenor for the event and Mrs. L. Shore was co-convenor.

A centennial quilt, made by the women of Christ Church and purchased by the Association, was raffled by a committee in charge of Maxine Little. It was won by Mrs. W. Hurst.

Bridge winners were Mrs. J. Hartz and Mrs. M. Messenger; euchre winners were Mrs. M. Nowenski, Mrs. P. Hammett and Mrs. M. Henry.

Part of the proceeds will be used by the 400-member organization to provide toys and dolls at Christmas time for the firefighters' project for underprivileged children. Last year the Conservative Women donated $700 in money and articles to brighten the holiday for children in the community. A donation will also be made to the Macdonald-Cartier Library in Ottawa, the centennial project of the National Progressive Conservative Women's Association.

Better Chance to Get Stake If Married

VANCOUVER (CP) — A woman who wants to go prospecting in British Columbia appears to have a better chance of getting a provincial grubstake if she's married.

An increasing number of women are reported applying for such assistance — usually about $500—but only two are likely to get their grubstake this year. And both will be accompanied by their husbands when they venture into the wilderness.

Douglas Rae, provincial grubstake supervisor, explains why married women are favored.

"We gave a grubstake to one girl once who took a man along to work with her. When we went to check on her later, we found he wasn't keeping his mind on the prospecting."

One married woman who got a grant two years ago was Marjorie Hayward. It was renewed last year by Mr. Rae, who describes her as the best woman prospector to receive a grubstake.

SOCIAL and PERSONAL

ENGAGEMENT NOTICE

Mr⁶ and Mrs. Douglas Gordon Burr of Belleville announce the engagement of their daughter, Kellie Eloise, to Dr. Fred Elston Ferris, son of Mr. and Mrs. Harry M. Ferris of Ajax, Ont. The wedding will take place in Bridge Street United Church, Belleville, Saturday, June 17, 1967.

• • •

AT HOME

Mr. and Mrs. W. C. Cochrane, Green Street, N., Deseronto will be at home to friends and relatives on Sunday, May 21, 1967, from 2 to 5 and 7 to 9 p.m., on the occasion of their golden (50th) wedding anniversary.

M2-11-12-13-17-18-19

Before her recent marriage Mrs. Thomas De Haan was honored at three miscellaneous showers. One at the home of Miss Joan-Daley with co-hostess Miss Janet Potts, a second at the home of Mrs. Helen Doolittle with co-hostess Mrs. Adrian Gilbey, and a third at the home of Mrs. Violet Bartman, Frankford, with co - hostess Mrs. Anchor Orr.

Relaxed Laws On Divorce Requested

OTTAWA (CP) — The Business and Professional Women's Clubs of Ontario have asked for relaxed divorce laws in the province including one allowing marriage breakup by mutual consent of the partners.

Also sought in a resolution approved at their weekend convention here was the additional broadening of divorce grounds to include alcoholism, drug addiction, mental or physical cruelty, insanity and desertion. Adultery is the chief legal ground now.

The resolution was directed at the Ontario government by the 250 women delegates, who also voted to ask for the establishment of a provincial commission to co-ordinate anti-pollution efforts involving air, water and soil.

Each of the 73 Ontario clubs in the organization was asked to study day nursery needs in their communities and urge municipal authorities to fill gaps. The province will pay 80 per cent of the cost of day centres, but municipalities have the responsibility of establishing them.

By resolution, the women agreed they are discriminated against in pay scales and job opportunities.

The group, which reported a loss in membership last year to 2,700, agreed to hold the 1968 conference in Fort William. The five Northwestern Ontario clubs will play host.

Chantilly
the fragrance that can shake your world

BODY POWDER MIST
The new way to envelop yourself in a mist of Chantilly—leaves skin smooth, cool and comfortable.
6 oz. $4.25

EAU DE TOILETTE
Luminate in the fragrance of Chantilly—splash and sprinkle generously then, everywhere. 4 oz. $6.50
2 oz. $4.00

From the House of Houbigant.

WALKER'S
THE HOME OF THE BRANDS

COMPARE! 1/2 CARAT DUET

REGISTERED GUARANTEED INSURED

$300.

STROUD'S
208 FRONT ST.

EVERGREEN
guarantees you a greener lawn in 7 days*
OR DOUBLE YOUR MONEY BACK

A lush, green lawn. Pride of the neighborhood. That's what you'll have just one week after using EVERGREEN fertilizer. When you follow directions on the package. C-I-L guarantees it. Or double your money back. What makes us so sure you'll get the best results? EVERGREEN is a balanced plant food. Specially formulated and homogenized for lawns. And gardens. Apply it once and EVERGREEN's nutrients provide growing power all season long. Easy to use, too. Safe. Won't over burn your grass or new seed. Contains EVERGREEN, the world's #1 lawn grower. Or your side dressing.

Specified Products: The three other C-I-L products: EVERGREEN with weedkiller, Lawn Doctor II and Root Booster II.

*If applied according to directions.

BISHOPS
81-85 STATION STREET

SEED & GARDEN CENTRE
DIAL 968-5533

Quick Cover-up PRINTED PATTERN

4664
SIZES
S—10-12
M—14-16
L—18-20

by Anne Adams

In minutes, you can cut out, stitch up this tunic apron, smock, coverall, beach dress. Darts in front, bows in back — what more could you want!

Printed Pattern 4664: Misses' Sizes S (10-12); M (14-16); L (18-20.) Medium takes 2⅝ yards 35-inch fabric.

FIFTY CENTS in coin (no stamps, please) for each pattern. Ontario residents add three cents sales tax. Print plainly size, name, address, style number.

Send order to Anne Adams, care of the Intelligencer Pattern Dept., 60 Front St. West, Toronto 1, Ontario.

Famous Brands Special Prices

DURING HARDWARE/ HOUSEWARES WEEK!

HARDWARE HOUSEWARES WEEK
CARROUSEL OF VALUES

ENTRY FORM
PLEASE PRINT CLEARLY
NAME
ADDRESS
DEALER'S NAME
ADDRESS
WINNERS WILL BE REQUIRED TO ANSWER A SKILL TESTING QUESTION BEFORE RECEIVING PRIZES.

GRAND PRIZES
WINDJAMMER CRUISES in The Sunny Caribbean For 2 Couples (includes air fare to Miami and expenses money)

PLUS HUNDREDS OF OTHER PRIZES

SUMMARY OF RULES AND REGULATIONS
1. Contest closes May 27, 1967.
2. Ballots must be completed in full and deposited with a participating hardware store where additional ballots may also be obtained and where complete rules governing this contest are displayed.
3. This contest is subject to Federal, Provincial and local laws where applicable.

Fill in Coupon and bring into Our Store at
Whites Hardware

MATCH ANYTHING with Decoratone

Raging Orange? Whimsical White? Every day someone creates a new color. Can you imagine what it's like trying to please everyone? Crown Diamond can with their decorative coloration system. Think of any color and your Crown Diamond Dealer will match it on the spot in any finish.
Crown Diamond Decoratone—the ultimate in paint protection on the inside or the outside of your home. Buy colorful Crown Diamond Decoratone now and you save $3.00 on a gallon; 75¢ on a quart!
Offer expires June 30th, 1967.

THE CROWN DIAMOND PAINT COMPANY LIMITED

Crown Diamond Products are sold by:
L. G. Byrd & Son, 224 Coleman St., Belleville 968-7692
Bicmkle Lumber & Building Supply Yzrexville Rd., Picton

DISSTON
HARDWARE WEEK SPECIAL
2 SAWS FOR LESS THAN THE PRICE OF ONE
10" Tobeler Hacksaw Regular $3.09
D-8-26" Handsaw Regular Value $11.85
BOTH FOR $10.98

TEFLON coated
7 Pc. COOKWARE SET
Special $14.98

BARGAINS IN GARDEN TOOLS...
ROCKET PRUNER SALE $2.89 (Reg. $3.79)
SPRING RAKE SALE $3.89 Reg. $5.10 SALE
by TRUE TEMPER

OUTSTANDING VALUE! THE SAFARI
$8.95
• ONE 20-OZ. BOTTLE
• ONE 13 OZ. BOTTLE
• SANDWICH BOX
• "CENTENNIAL SERIES"
OUR MOST POPULAR PICNICKER
CAROUSEL OF VALUES SPECIAL
THERMOS

EVEREADY
SPECIAL $6.95
OUTDOORSMAN SPECIAL

TEFLON IRONING PAD SET
TEFLON "EXTRA LONG" OVEN MITT PAIR
SPECIAL
$3.98

PROCTOR 2-Slice TOASTER
Fully automatic, as a completely thermostatic. Chrome body with smart black trim. Exclusive colour control secures golden brown toast — every time. Reheats cold $12.95 toast. One year free replacement guarantee.

8" x 12" Regular $5.25 Special $4.19
7½" x 12" Regular $3.49 Special $2.99
LUFKIN Tape Measure of Canada Ltd. Barrie, Ontario

CORNING WARE SAUCEPAN SET
Special $16.88
REGULAR PRICE $19.95
Set consists of: 1 1½ saucepan—22, 43 and 56 oz. 2 Covers, 1 handle, 1 stand.
LIMITED TIME ONLY

RUBBER GRIP HAMMER FREE AWL* ONLY $5.30

Shop and Save
Whites Hardware
230 FRONT ST. DIAL 962-4555

Labor Troubles Are Threatening Expo

MONTREAL (CP)—Labor relations troubles nettled Expo 67 today but the harassed committee said to dish off numbers of visitors beyond the early expectations of Canada's world fair.

While members of the 1,200-member security force were holding meetings to discuss an arbitrator's wage ruling, Montrealers and visitors were pouring through the gates at an unanticipated rate.

By midnight Wednesday, 144,298 had entered compared with a computer-anticipated crowd of 113,320. This meant a total of 8,433,938 since the fair opened 13 days ago—more than 1,000,000 beyond expectations.

There was a threat of a work stoppage on the public opening day April 28, but the security men resumed work when an arbitrator was appointed. His ruling was that the wage rate for protection agents should remain at the rate which came into effect May 1 under an earlier ruling—$2.47.

The fair's attitude was expressed by Robert Shaw, deputy commissioner-general, who said in a statement that Expo "fully expected the union to respect the agreement it has with Expo, as have all other unions."

He referred to a no-strike agreement. The security men's union, which polices the 1,000-acre site, is affiliated with the Quebec Federation of Labor. The men had told the arbitrator they wanted a $3.50-an-hour rate.

Meanwhile, in Quebec, former justice minister Claude Wagner continued in the provincial legislature to link Expo with organized crime.

Expo's answer was a statement that A. G. Kniewasser, general manager of the fair, would seek a transcript of the Liberal member's remarks and "would turn it over to police authorities concerned.

But with the above-most-go-on attitude, Expo got set for today's ceremony honoring Burma with a flag-raising in Place des Nations, the fair's amphitheatre.

Wednesday night the city of Montreal wined and dined Brig. Yia Pe of Burma and his wife.

One note that has not been struck in the national days of on the program—Mr. Dooley Ethiopia, Mauritius and Sel- present flowers to Brig. The gium since the fair opened is Pe.

Belgian Dancers

A Belgian medieval song and dance group known as les Gilles de la Louviere, is seen performing at Expo 67's Place des Nations. The group was one of the highlights of the Belgian day festivities at Expo.

(CP Photo)

Wagner Makes More Troubling Revelations

QUEBEC (CP)—Former justice minister Claude Wagner Wednesday uttered charges about organized crime at Expo 67 in Montreal by making more "troubling revelations."

Speaking in the legislature, Mr. Wagner, a former judge, identified four organizations he said do business at Expo, saying "undesirables have succeeded in profiting from Expo facilities." In three cases, company names differed with charges he made Friday when he told the legislature Expo had been infiltrated by organized crime of Cosa Nostra calabre.

Mr. Wagner said Wednesday "undesirables . . . have provoked confusion of names to throw off responsible authorities."

He again named Joe Frankel, whom he described earlier as "a chief of the Montreal bookies," and William Obront, described Friday as "a notorious member of the Mafia."

Mr. Wagner said Joe Frankel "created confusion to penetrate concessions at Expo" by incorporating companies with names similar to two well-known Montreal businesses.

He said Frankel incorporated Fleur de Lys Linen Supply Inc. and New System Vending Co. Ltd. and solicits the same clientele as New System Towel Supply Co. Ltd. and Fleur de Lys Vending Services Inc.

Mr. Wagner also named Margie's Flower Shop Ltd. as a company with a place in an Expo warehouse. Friday he referred to a florist company as Margie's Flower Shop and Margie's Florist Shop.

ATOMS GIVE POWER

The United States had 15 nuclear power stations in operation at the end of last year.

Commission Shows Deficit

TORONTO (CP)—The Ontario Northland Transportation Commission has reported a $12,082,641 net deficit on all operations in 1966 compared with a loss of $725,096 in 1965.

The commission's annual report, tabled in the legislature Wednesday, said the Ontario Northland Railway earned net revenue of $18,196,028 compared with $17,141,939 in 1965 and had a surplus after payment of taxes of $1,189,742 compared with $292,256.

Income from other sources was more than offset by fixed charges of $1,082,641, producing the net deficit. The report said most of the increase in revenues was a result of rail freight business.

"Rail passenger services declined by $41,000 but this was more than made up by the increase in bus revenues, which amounted to $114,818."

Total debt of the commission at Dec. 31, 1966 stood at $23,649,000 of which $18,649,000 was funded.

TO ANYBODY WITH A BACKYARD

OR FRONT YARD. CALL OUR REPAIR SERVICE TO LOCATE CABLES BEFORE YOU DO ANY DIGGING. WE JUST MIGHT HAVE ONE RUNNING ACROSS YOUR LAWN OR AROUND YOUR BACKYARD.

Bell Canada

Firestone

CLEARANCE OF 1967 TIRES

All 1967 tires must go!

Whitewalls, Blackwalls, Compact sizes, too!

Pick-a-pair of factory fresh

Firestone

S.S. DELUXE CHAMPIONS

Canada's No. 1 original equipment tires, used on the 1967 cars

GET SECOND TIRE AT

HALF PRICE

HERE ARE SOME EXAMPLES OF YOUR SAVINGS:				
SIZE	BLACKWALL TUBELESS FIRST TIRE	SECOND TIRE ½ PRICE	WHITEWALL TUBELESS FIRST TIRE	SECOND TIRE ½ PRICE
6.50-13	$29.70	$14.85	$32.55	$16.27
7.75-14 7.75-15	$34.45	$17.22	$38.35	$19.17
8.25-14 8.15-15	$38.70	$19.35	$43.50	$21.75

SIMILAR SAVINGS ON ALL SIZES OF DELUXE CHAMPIONS. NO TRADE NECESSARY.

Cut backs in 1967 new car production have resulted in a surplus on 1967 tires which must be cleared at once!

Firestone

224 PINNACLE STREET DIAL 962-8673

Rebel by American Motors

Rebel 770 4-Door-Sedan

has more room inside than Fairlane, Comet, Chevelle, Buick Special, Olds F-85, Tempest, Belvedere or Coronet.

(and for good measure, more front head and legroom than a Cadillac)

Rebel from American Motors is the roomiest intermediate you can buy. It even tops the full-size cars in some areas. Like rear seat legroom and front seat headroom. Even the trunk gets into the act with a full 18.2 cu. ft. of luggage area.

All this room and an intermediate's trim dimensions, handling characteristics and price tags too? Absolutely. And everything you'll like about the Rebel 4-door sedan is carried over into the full Rebel line.

For instance: Rebel SST Convertible.

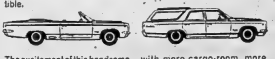

The excitement of this handsome Rebel is a great cover up for all the room inside. More room, in fact, than the "full-size" Galaxie or Sport Fury convertibles.

For instance: Rebel 550 2-door sedan.

This sporty "Hardtop" is actually a 2-door sedan. The thin door posts cleverly conceal the fact that this is the lowest priced Rebel.

For instance: Rebel 770 Cross Country Wagon.

This is the intermediate wagon with more cargo-room, more people-room than any other wagon in its class. Even the roof rack is standard. (On other cars it's an $80.00 extra.) So, you're ahead on space before you look inside. When you do . . . 91.1 cu. ft. of carrying capacity.

On the subject of power, American Motors gives you a choice of two dependable Sixes and three high-performance V-8's. They're the newest and most modern engines in the industry, engineered to deliver more power, more economically. But for all the room and power, the nicest thing about Rebel is the way American Motors builds it. With Single-Unit Construction that makes the entire car a single, structural unit. With Deep-Dip rustproofing, the unique seven-coat dunking that protects every nook and cranny. With a cushioned, acoustical ceiling that filters out road and traffic noise. With a ceramic-armoured muffler and exhaust system that lasts for years. With extra comfortable coil spring seats.

Tom McCahill of Mechanix Illustrated summed it all up in his road test in the March issue: "There isn't a better intermediate-size car sold than the 1967 Rebel."

See the complete line of Rebels at your American Motors/Rambler dealers'.

NEW EXTENDED WARRANTY. FOR DETAILS SEE YOUR AMERICAN MOTORS/RAMBLER DEALER.

5/50,000 2/24,000

THE 1967 AMERICAN MOTORS

WHERE THE BASIC DIFFERENCE IS A BETTER CAR.

SEE THE FULL-SIZE AMBASSADOR, THE INTERMEDIATE REBEL, THE ECONOMICAL RAMBLER AMERICAN AND Selected USED CARS AT YOUR AMERICAN MOTORS/RAMBLER DEALERS'.

AL WATERSON Rambler LTD.

30 COLLEGE ST. WEST BELLEVILLE DIAL 962-9277

Carpet of Blossoms

Thousands of cherry blossom petals blown by the wind from nearby trees form a carpet at the base of the Canadian - Japanese monument in Vancouver's Stanley Park. The floral arrangement proves attractive for many park visitors, but not for clean-up man Herb Tuck and his broom. (CP Photo)

More Local Government Needed

TORONTO (CP)—Fred Young (NDP—Toronto, Yorkview) said Wednesday night the refusal of the provincial government to move more rapidly toward regional municipal government is effectively destroying local government in Ontario.

"With every passing year, as pressures mount for greater efficiency, the ability of the average small local council to cope with an increasingly complex situation decreases," he told the legislature.

"And as more larger units of administration are set up by government ministers, there remains an ever-shrinking area of responsibility for local councils."

He said local government can survive in Ontario only if the smaller municipalities can combine around strong central cities in regional municipal government, "and then only if the functions being removed from them now by the cabinet are handed back."

Mr. Young said municipal experts he has talked to in Ontario and Europe agree it takes at least 250,000 people to constitute a viable municipality.

"This number would enable the local government to take advantage of automated machinery and of computers. It would provide a tax base to pay for modern amenities demanded by modern society, and it would make possible a high degree of training and competence in municipal staffs."

Only five municipalities outside of Metropolitan Toronto have 250,000 persons, he said. Only eight of Ontario's 264 municipalities have populations over 100,000.

"In fact, in this province, 234 municipalities are below 8,000 population and 209 are below 2,000 mark. Ninety-three have 400 or less.

"This means that 99½ per cent of our municipalities are below the generally - accepted figure for efficient municipal administration."

Member Denies Press Report

TORONTO (CP) — Stephen Lewis, NDP member of the Ontario legislature for Scarborough West, denied Wednesday a statement attributed to him by The Canadian Press that to send a child to the Orillia Ontario hospital school for the retarded is like "a sentence of death."

Mr. Lewis made his denial, of a CP story from Toronto April 27, on a point of personal privilege in the Ontario legislature. The CP story said Mr. Lewis's remarks were made at a Toronto riding NDP meeting April 26.

Mr. Lewis said he wished "to totally disclaim such a statement" and added that "I addressed no political meeting on the night of April 26 in Metropolitan Toronto or elsewhere in Ontario."

"In fact, on that date I was attending a small coffee party in my riding to which the press, of course, were not invited, and during the course of which no reference was even made to the subject matter of the story."

He added:

"I wish . . . to emphasize that although on occasion I have been a fierce critic of the department of health and of its facilities for retarded children in Ontario, I have never uttered anything even approximating that which was attributed to me in the news story. . . ."

System of Priorities Set Out by Minister

TORONTO (CP) — Municipal Affairs Minister W. J. Spooner said Wednesday night the province and municipalities must establish a system of priorities to ensure that demands for increased services are met with adequate finances.

He told the legislature the increase in the property tax base in municipalities has not kept pace with the financial demands on local government.

To help overcome that, the province has increased road and unconditional per capita grants and subsidies for social and family services.

. . . It is significant that are still faced with growing demands to provide new services, to expand urban services into areas which were previously rural and to up-grade the standards of existing services, for every dollar levied by municipalities, the province contributed 70 cents towards the cost of local service," Mr. Spooner said in introducing his department's spending estimates.

"I might add . . . that in 1953 the corresponding figure was only 33 cents."

Liberal Member Wants Para-medical Groups Under Insurance Plan

TORONTO (CP) — Murray Gaunt (L—Huron-Bruce) called on the provincial government Wednesday to include all "paramedical" groups under the Ontario Medical Services Insurance Plan.

A resolution introduced in the legislature by the Liberal member said the government should bring "chiropractors, optometrists, osteopaths, dentists and other para-medical groups" under OMSIP.

Mr. Gaunt said it is "obvious the medical doctors are going to fight tooth and nail to keep these other groups out."

Pointing out that Ottawa has agreed to include para-medical care in its health insurance legislation if there is a "consensus" among the provinces in favor of the idea, he said inclusion of the services under OMSIP would demonstrate Ontario's point of view.

Neil Olde (PC — Middlesex South) termed the resolution a "typical example of the irresponsible approach by the two opposition parties to issues of the day."

He was sure the government would give every consideration to including the services in the insurance scheme, but the costs might be extremely high.

Mr. Olde said the resolution might also have included mention of drug costs.

NDP Leader Donald MacDonald replied to the Conservative member by saying he had "rarely heard a more mealy-mouthed set of excuses for government inaction."

Provincial Game Act Amended

TORONTO (CP) — Amendments to the Ontario Game and Fish Act given first reading by the legislature Wednesday will permit landowners to transfer fishing and hunting rights to the government in exchange for land improvement projects.

"It is anticipated that private landowners who would otherwise be reluctant to permit hunting and fishing on their lands or sell their lands outright will be prepared to enter into this new type of agreement," he told the house.

Mr. Brunelle said the Crown might agree to undertake stream improvements, protective measures, stocking programs, fencing, sign erection and other management programs in return for the rights.

"Through the agreement the owners will be compensated for giving up these rights and from the public point of view the new proposals should be less costly than complete acquisition of the land, thereby making more hunting and fishing available at less public outlay."

ARMY SURGEON DIES

MONTREAL (CP) — A military funeral service will be held today for Col. Robert Robitaille, 51, regional surgeon for the Quebec medical region of the Canadian Armed Forces. Col. Robitaille, widely known in the armed services, died Monday in hospital after a brief illness

Is Your Future Secure?
Do Something?
If YOU have Land BIG & YOU want to start your own Business?
FUR is Big Business it can be YOURS.
We can help YOU to help YOURSELF.
An Investment on Animals
WRITE Universal Fur Plan
BOX 127 STOUFFVILLE ONT.

BOOTH'S
MOTHER'S DAY GIFT SPECIALS
A WIDE VARIETY OF WONDERFUL GIFTS TO PLEASE MOM!

- Flash camera
- Slide Sorters
- Polaroid Camera
- Instamatic Camera
- Movie Projector
- 35 mm. projector
- Movie Screen
- Lawn Furniture
- Binoculars
- Lady's Shaver
- Transistor Radio
- Tape Recorder
- Ukelele
- Guitar
- Piano
- Stereo
- FM Radio
- Vacuum Cleaner
- Floor Polisher
- Automatic Garbage Disposal
- Automatic Dishwasher
- Music Books
- Portable Record Player
- Electric Range
- Wringer Washer
- Barbecue
- Hair Dryer
- Mixer
- Electric Can Opener
- Electric Knife
- Electric Clock
- Fry Pan
- Electric Blender
- Electric Coffee Perc.
- Steam Iron
- Toaster
- Chord Organ
- Electric Dryer
- Automatic Washer
- Freezer
- Mason & Risch Piano
- Satellite Speakers
- Golf Equipment
- Golf Bags
- Golf Carts
- Golf Clubs
- Golf Balls
- Head Covers
- Golf Score Counter
- Color TV
- Portable TV Stand
- Camping Trailer
- Tent
- Air Mattress
- Foam Mattress
- Honda
- Badminton Set
- Tennis Racquet

OPEN FRI. NIGHT TILL 9

BOOTH
Radio & Television Ltd.
170 Front St. 968-5785
(Opp. City Hall)

BARRAGE of BARGAINS

Interior - Exterior
HIGH GLOSS ENAMEL
Excellent for kitchens, woodwork, toys and furniture.
$7.95 gal.
$2.40 qt.

Interior - Exterior
SEMI-GLOSS
Perfect for kitchens, bathrooms and woodwork. Rich, low-sheen finish.
$7.95 gal.
$2.40 qt.

Interior
ALKYD FLAT
Soft mat finish for interior walls and ceilings.
$7.45 gal.
$2.25 qt.

Interior
LATEX
For front rooms, halls and bedrooms. Dries in 30 minutes - Scrub up with soap and water.
$7.45 gal.
$2.25 qt.

PORCH, FLOOR & DECK ENAMEL
Creates high gloss, easy to clean finish on all concrete and wood floors. Ideal for interior and exterior.
$7.95 gal.
$2.40 qt.

EXTERIOR HOUSE PAINT
A high quality paint for top weather protection. Protects wood from moisture, prevents rotting and deterioration.
$7.95 gal.
$2.40 qt.

QUINTE PAINT & WALLPAPER LTD.
"ON THE MARKET SQUARE"
PHONE 968-5721
BELLEVILLE, ONT.
FREE DELIVERY

FINAL DAY of
WILSON CONCRETE PRODUCTS LTD.
SPRING SALE
Sale Closes Saturday, May 13th at 3 p.m.
OPEN FRIDAY 8 A.M. TO 5.30 P.M.

24"x24"x2" PATIO SLABS — plain 1.25 each
18"x18"x2" PATIO SLABS — Pebble Pattern 75c each
24"x30"x2" SIDEWALK SLABS — 1.70 each
MISC. ITEMS AS LOW AS . . . . . 5c each

FREE DELIVERY ON ORDERS OF $25 OR MORE
10% DELIVERY ON LESSER ORDERS

WILSON CONCRETE PRODUCTS INVITE YOU TO DRIVE BY IN THE EVENING AND LOOK AT THEIR LIGHTED DISPLAY OF SCREEN WALL FENCING.

BELLEVILLE PHONE 962-4567
TRENTON PHONE 392-9346

GINGRAS BUILDING SUPPLIES LTD.
R.R. 2 TRENTON (BAYSIDE) DIAL 392-7568

McCONKEY'S HARDWARE
CONSECON DIAL 392-7377

Sqdn. Ldr. Bob Gibson To Head Truce Unit

Squadron Leader Bob Gibson of Belleville leaves for Kashmir May 13, to take command of the RCAF Air Transport Detachment at Srinagar, Kashmir. This detachment supports the United Nations Military Observer Group India/Pakistan by airlifting UN Observers to their posts along the cease-fire line that marks the de facto boundary between the area controlled by Pakistan, and that controlled by India. This Canadian Air Transport detachment has been operating since 1964.

Squadron Leader Gibson's service career to date has included duty as a fighter pilot, a flying instructor and staff officer. During the past three years he has served as staff officer in charge of management information services at Air Transport Command Headquarters, Trenton.

SQUADRON LEADER BOB GIBSON

Mr. Meltzer on Real Estate
"What's Your Problem"

Dear Mr. Meltzer: Spring means outside work. I've a fine set of tools but keeping them clean and free of dirt almost drives me crazy. The instructions say "wipe with an oily rag after use."

This doesn't solve the problem for the tools keep getting rusty in hard to reach places and around joints. Also getting off the encrusted dirt takes too much elbow grease. Do you know of a better way? — Mr. S. T.

ANSWER: The best and easiest way I know for keeping garden tools shining and clean is as follows. Keep a pail of oil-saturated sand in your garage. After a tool is used and before hanging it up, work it through the oiled sand a few times. The sand will scrape off all dirt and polish the metal at the same time. The oil will coat the metal parts lightly protecting them against rusting.

Dear Mr. Meltzer: I am from the old school. When I wash my floors, I like to use plenty of hot water and strong soap. My high school daughter tells me that her home economics teacher says that this is not the way to treat my asphalt tile and linoleum floors. I know you're not a housewife, but you are supposed to be an expert in construction. Am I doing the wrong thing? — Mrs. O. F.

ANSWER: My information will clash with some of your old-fashioned training. All resilient floors (asphalt, rubber, vinyl and linoleum) should be protected by wax and washed as little as possible.

When washing is required, a mild soap and lukewarm water should be used. Harsh cleaners and scalding water may cause the floors to fade and discolor. Also, they will eventually make the floor covering hard and brittle.

Mr. Meltzer welcomes your letters and comments. Unfortunately he is unable to enter into personal correspondence with readers, but will attempt to answer as many letters as possible through his column.

Pleads Guilty To Theft of Bata Shoes

TRENTON — Robert Nelson Smith, 26, of R.R. 4, Trenton, was remanded for sentence in magistrate's court Tuesday after he pleaded guilty to stealing 40 pairs of men's and women's shoes from the Bata warehouse in Frankford while he worked there for two weeks.

The court was told Smith sold the shoes for an average $3 a pair. After he was arrested, he assisted police in recovering 23 pairs of the shoes, valued at $132.

"Employers put five per cent into their budgets to allow for goods their employees steal," said Magistrate R. C. Jackson. "The result is higher prices to the consumer."

GIVEN TWO MONTHS

Lawrence Stacey of 40 Queen Street will spend the next two months in jail because he made a sworn statement to police on Feb. 18 that his car had been taken without his consent and then recalled later that he had given permission to a local man to use the vehicle. He was charged with committing public mischief.

BEATS PARKING RAP

Robert Lloyd Gamble of R. R. 2, Trenton, beat a parking violation charge in Trenton court Tuesday when he testified he had been home at the time the alleged violation was committed.

However, Magistrate R. C. Jackson said it was too great a coincidence that the car on which the ticket was placed was the same make, the same color and bore the same licence plates as Gamble's car. He advised Gamble to "find out who borrowed the car."

VETS KEEP IN TOUCH

About 1,400,000 former U.S. soldiers are members of the Veterans of Foreign Wars.

LARGE STORE

20 x 175 Feet in Mid Front Street Business District For Rent June 1st.

Apply

BURROWS & FROST INSURANCE

243½ Front St. 962-6715

WEEDRITE

Kills weeds and grasses where other weedkillers cannot.

1. Around desirable plants and flowers.
2. Beneath trees, hedges and shrubs.
3. Along driveways.

Try it.

BISHOP'S — SEED AND GARDEN CENTRE — 81-85 STATION ST. — DIAL 968-5532

THRASHER — FEEDS AND GARDEN NEEDS — 350 COLEMAN ST. — DIAL 968-9383

Provincial Government Protest

Controversy Surrounds Belgium State Visit

QUEBEC (CP) — Belgium's Prince Albert of Liege and Quebec's Premier Daniel Johnson exchanged champagne toasts Wednesday night, but clouds of controversy still swirled around the prince's state visit to Quebec.

Prince Albert and his wife, Princess Paola, were drawn into what Premier Johnson described as "a serious family quarrel" between the provincial government and the federal government at Ottawa.

Mr. Johnson charged in the legislature that the federal government had used the royal visitors to crush provincial jurisdiction, saying "these persons know they have been duped by Ottawa."

He disclosed that the provincial government has protested to Ottawa over the signing of the cultural agreement in Ottawa Monday between Canada and Belgium. He called the agreement an "adventure" because Quebec had not been consulted.

The five - year agreement, which is to promote artistic-technological and scientific exchange, was signed in the presence of Prince Albert, whose visit coincided with Belgium's national day at Expo 67 in Montreal Tuesday.

Since the agreement involves education, a provincial responsibility under the constitution, Mr. Johnson charged the federal government with invading provincial rights without the province's consent.

In the legislature, he said the federal government "wanted to use those visitors to show the world it's possible to crush the province in a field under its jurisdiction. We won't endure this and there is not a Quebecer who will endure it."

The storm blew up only two hours after the royal couple arrived from Montreal.

Mr. Johnson's criticism of the federal government arose from a question posed in the legislature by Opposition Leader Jean Lesage.

Mr. Lesage asked whether it was true that the province's protocol chief, Andry Pactry, had sent a telegram to Ottawa declaring the Canadian ambassador to Belgium, Paul Tremblay, unwelcome in Quebec.

Mr. Johnson havoked his right not to answer, saying he did not want to discuss the issue with the royal couple as guests, but proceeded to make charges against the federal government.

Wednesday night, at a state dinner in the royal couple's honor given by the province, the prince and premier talked in glowing terms about "the natural bond of friendship" between Belgium and Quebecers.

Mr. Tremblay attended the state dinner but would not comment on the issue.

YOU SAVE when you let Simpsons-Sears Protect Your Home

HOME Improvement SALE

ALUMINUM DOOR $29.00

VINYL TRACK DOOR $34.00

FIRST PAYMENT OCTOBER 1st

- Completely self storing
- Rugged 1¼" ribbed frame
- Weather sash interlock
- Heavy wool pile insulation
- Sturdy cast corner gussets
- Protective raincap over top
- Adjustable draft-proof sill
- Complete with locking unit, handle, automatic door closer and chain.

2-Track Aluminum Window

Reg. Regular 12.98 up to 29 w.i. 9.99

- Self-storing . . . ensures instant seasonal change-over
- All inserts removable from inside for easy cleaning
- Weathertight interlock between sashes keeps out cold
- Completely weather-stripped for year 'round comfort

First Payment October 1st

Satisfaction Guaranteed or Money Refunded

Aluminum Siding Guaranteed 20 Yrs. Order Now! 10% off

If . . . Beautify your home, increase its value. Almost like having a new home. Aluminum insulation cuts down heating expenses. Call Simpsons-Sears today, with confidence. We guarantee both materials and labor for 20 years.

First Payment October 1st

NO DOWN PAYMENT UNTIL OCTOBER 1st

Save 25.10 on Oil Furnace Homart 400 Lo-Boy Series

REG. 344.95

NOW ONLY 319.85

- 96,000 BTU'S HEATS 6 TO 7 ROOMS
- 10 YEAR GUARANTEE ON HEAT EXCHANGER
- COMPLETE WITH OIL BURNER AND CONTROLS
- COMPLETELY ASSEMBLED
- ENSURES LONG LIFE AND EFFICIENCY

Now is the time to prepare your home for next winter. PHONE SIMPSONS-SEARS HEATING AND PLUMBING DEPARTMENT for a Free Estimate, Self Installed with Blueprint or Installed by our heating installation men.

SIMPSONS-SEARS 329 FRONT ST. — BELLEVILLE

Negotiation Possibility Recedes

Pearson Gives Assessment of Vietnam to Commons

OTTAWA (CP)—An expanding war that "will mean the destruction of the Vietnamese was part of a gloomy personal assessment of Vietnam given to the Commons Wednesday by Prime Minister Pearson.

Expressing increasing anxiety about Vietnam, the 70-year-old former Nobel Peace Prize winner said:

"My reading of the situation . . . indicates that the possibility of early negotiation has receded, that a quick military victory is not possible, nor a military solution."

This meant a situation that "gets more dangerous internationally," said Mr. Pearson, former president of the United Nations General Assembly.

Mr. Pearson also said that if his analysis is correct it would mean the indefinite involvement politically and militarily of the United States in Vietnam "with all that this implies."

It might also mean the indefinite continuation of the cold war, since Vietnam was the only major obstacle between the U.S. and Russia. This would "postpone indefinitely" any hope for an east-west detente.

The result would be increasing pressure on Europe "to make its own arrangements with Eastern Europe, with the damaging effect on the Atlantic coalition and the collective security that this would have."

Mr. Pearson, speaking in the throne speech debate, agreed with Opposition Leader Diefenbaker that NATO and collective security "are still essential for the protection of freedom" in Europe and the Atlantic area.

He rejected Mr. Diefenbaker's criticism of the government for "pusillanimous neutrality" on Vietnam.

porting on side or the other.

It was better for Canada to continue to work in a quiet, unspectacular way.

Canada would also work as a good friend and neighbor to the U.S. This did not prevent the country from speaking out "when there is an obvious and inescapable duty to do so."

"O.K., you can start. I checked with our insurance man and you're fully covered."

Building Costs Jump From $5-$28 Million On New Science Centre

TORONTO (CP)— Three opposition members said Wednesday cost estimates for the Centre of Science and Technology rose to $28,000,000 from $5,000,000 because the government had no idea but not a plan when it announced Ontario's major centennial project.

Ken Bryden (NDP — Toronto Woodbine) said he didn't think the government had any plan at all when the project was announced by Premier John Robarts in 1964.

Liberal Leader Robert Nixon said the original plan for a $5,000,000 centre was sound. But the government yielded to "grandiose ideas of a $20,000,000 museum" imposed by tourism Minister James Auld and Education Minister William Davis.

J. R. Trotter (L — Toronto Parkdale) also said there was "no over-all plan" when Mr. Robarts made his announcement.

The government more or less rumbled to where they are at this time."

Thomas Wells (PC — Scarborough North) said opposition criticism "will be shown to be false when the centre opens."

The science centre is not expected to open until 1968.

KING-SIZE RAT

The South American spotted cavy is one of the largest rodents in the world at two feet long.

Hear Clearly Again.

with a new Bellone HEARING AID

FREE SERVICE ON ALL MAKES

Open 10 a.m. to 10 p.m. Daily Except Sunday

962-6000

Rite-Way

BELLEVILLE

If you have hemorrhoids you should read this ad

If sufferers welcome relief for the agony, pain and embarrassment of piles

Years of laboratory and clinical work by Dr. Leo Posner have resulted in one of the most effective new formula for relief of piles. Special medicaments, tested and selected to work best together, have been combined into this new analytic-type rectal medication that is so highly effective in each of these five ways:

1. Fast relief of pain and itching
2. Positive shrinking of swollen tissue
3. Fights infection, promotes healing
4. Lubricates for more elimination
5. Keeps medication in place for hours

Called M.P.D. (Medicated Pile Ointment), this new relief formula is now at all drug counters. No prescription. Won't stain. Get M.P.D. Ointment or Suppositories today.

BEAVER LUMBER STORES

EXPAND YOUR LIVING OUTDOORS WITH FENCING AND DECKS!

BEAVER FENCING

THE BIG SELECTION IS AT BEAVER

There are more than 50 fence designs to choose from at Beaver . . . all preplanned to save you time and money. Simple erection details are delivered with every fence. Choose a design or design, measure your lot and then phone or visit Beaver.

BUDGET TERMS

Nothing Down . . . monthly budget filling terms as low as . . . $10. a mth.

PRIVACY HEIGHT 6FT. OR LESS

PRIVACY FENCES

Privacy fencing in 6 ft. or less in height in a full selection of designs. Beaver will supply complete instructions for full or partial privacy. Simply measure your lot, choose a fence design, then phone Beaver for a prompt, per foot estimate. Complete materials are easy to follow erection directions. As low as ..... 85¢ A Lin. Ft.

SUBURBAN HEIGHT 4FT.

SUBURBAN FENCES

Suburban fences are all the popular 4 ft. height. Designed to match the Beaver Privacy Fencing so you can have a fence throughout your yard for privacy and protection. Full or partial privacy . . . horizontal or vertical design. See them at Beaver or phone for an estimate . . . your complete materials are all you need. As low as ..... 59¢ A Lin. Ft.

NEW! For 1967

SELECT FROM MORE THAN 20 GARAGES TO MATCH YOUR HOME!

Cottage roof, side gable, front gable . . . two car, car-and-a-half and single car . . . in three different stylings: Residential, Cadet and Economy. Now is if there is a Beaver garage for every home and need . . . see the full selection and options at Beaver. Different garages have the economy of package delivery and the benefits of custom design.

RESIDENTIAL CUSTOM DESIGN

CADET SMART AND TRIM

ECONOMY

MORE THAN 20 GARAGES TO CHOOSE FROM

DOWN RIGHT MONEY SAVING GARAGES

NOTHING DOWN

Complete Materials Delivered

Monthly Budget Terms . . .

As Low As $14

SPECIAL 6 MONTH DEFERRED PAYMENT PLAN NOTHING DOWN!

Build now . . . easy monthly budget terms won't begin until October. After the summer holidays, with this special Beaver Budget Plan.

DO-IT-YOURSELF OR HAVE IT BUILT!

Beaver garages are delivered complete with all the parts and materials that you need to build. Full step-by-step instructions on how to build; you save time and money whether you build it yourself or have it built.

BOUNDARY FENCES

Simple boundary fences of 3 ft. or less in height to define your property line attractively. Will prevent weeds to protect your garden and plantings. Inexpensive, easy to erect, complete materials, plans included. As low as 33¢ A Lin. Ft.

BOUNDARY HEIGHT 3FT. OR LESS

NEW IDEA!

PRIVACY SCREENS AND YARD DIVIDERS

Almost 12 ft. in length, three sections of translucent fiberglas panels and wood combined, are an attractive way to yard partition and division. Complete materials. 47.88

Wonderful!

BEAVER'S

Any homeowner can build this 8-seat-size 12' x 14' porch-patio from supplied easy to follow plans.

PORCH - PATIO DECK

AVAILABLE IN SPRUCE OR CEDAR

With Privacy Screen .... $165.
In Cedar ..... $180.
Porch-Patio only ..... $129.
In Cedar ..... $144.

BEAVER LUMBER STORES

BELLEVILLE 101 Church Street 962-4595

TRENTON 10 Stewart Drive 392-3507

...NOW ON DISPLAY!

PERCIVAL'S GUARANTEE YOU SAVE DOLLARS on 3 ROOM GROUPINGS From 399.00

● Free Layaway Plan ● A Small Deposit Will Hold Your Purchase ● No Interest or Carrying Charges ● Free Delivery ● Easy Credit Terms

PERCIVAL'S FURNITURE 333 Front St. - 962-3489

Retraining Program Graduation Is Held

NAPANEE — Last Friday evening saw the graduation at Cityna of 23 of the 30 adults who had enrolled in the first of the retraining programs to be given in this country under the Federal Department of Manpower and Immigration. Of the three who did not complete the course, one was forced to give up through illness, one was called back to employment, and the third was married. All of those closely connected with the night classes held in the North Addington District High School have marvelled at the persistence of the students in the face of difficulties, such as home ties, bad roads and bad weather.

For convenience, the graduates were divided into two groups for the presentation of their certificates. Mr. Barney Silder, a member of the school board assisted by Mrs. Sylvia de Waal, B.A., one of the teachers of the class, in English and mathematics, made the presentations to the first group.

Those included Darlene L. Baker, John A. Baker, Theresa E. Baker, Bryden, Andrew J. Clancy, Cora Davison, Kathleen F. Edwards, Arnold A. Flieler, Carl James Godfrey, Charles Good, Mrs. B. Gray, Alice Winnifred Hill, Gwendolyn Helen Jackson, Vernon Ray Jackson, Bedford R. Journal, and George Kennepol.

Presentation of the certificates to the second group was made by Mr. T. W. Cox, manager Canada Manpower Centre, Napanee, assisted by Mr. Ross Goldie, B. Sc., who had taught the commercial subjects.

Graduates in this group were: Kurt G. W. Kreisel, Mary Lloyd, Christine B. McIntyre, Betty Merlin, Susan A. O'Brien, Etta W. Perry, Bessie Rosenblat, Betty Irene Scott, Gerald S. Scott, Marguerite A. Scott, William A. Tibble, Iris Thompson, Ellen G. Turner, Linda M. Vanbiene, and Frances Mary Webb.

The implementation of Program Five, under which the night classes at the North Addington District 28th School classes were held, is the joint work of the Federal Department of Manpower and Immigration, and of the Ontario Department of Education. Minister of the Federal Department is the Hon. Paul Marchand, with G. C. Dodds the Director General of the Canada Manpower Division. Carrying out the program in the Napanee District are Thomas W. Cox, manager, and Jan R. Medora, special service officer.

Acting for the Ontario Department of Education as coordinator, Ontario Manpower retraining program for the Quinte District is Edward J. Buckley, B.A., M.A., of Belleville.

OPPOSE INSECTICIDES

MONTREAL—(CP)—The Quebec Wildlife Federation Wednesday issued a statement "strongly and very indignantly" protesting against the spraying of insecticides over the St. Lawrence River by Expo 67 officials. To kill off shadflies, Expo dumped 2,700 gallons of an insecticide called Rotbene or DDD on river waters around the site Friday and may continue with other sprayings later in May.

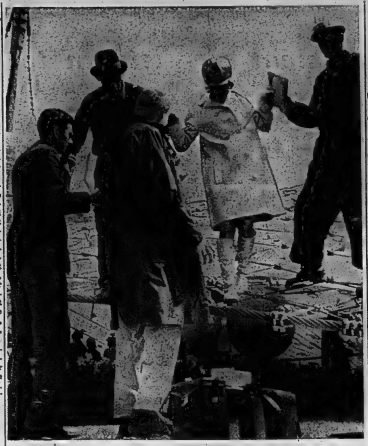

Rooftop Picture Setting

Looking for just one more different angle, photographers yesterday cozied one of the hostesses up on the roof of the German pavilion at Expo. Here she is getting an assist down.

SLEEPER DOESN'T MIND

The temperature of a hibernating bat may approach freezing.

DOG PROVES DIFFICULT

The most difficult wild animal to trap in Ontario is the hybrid dog-coyote.

PLANNED FOR BLIND

The U.S. Library of Congress has 10,000 "Talking Books" on phonograph discs.

Arctic Explorers Home, 'Wait Until Next Year'

EDMONTON (CP) — Ten bearded men stepped from an RCAF Hercules transport at Canadian Forces Base Edmonton Wednesday night confident that they can lick the Arctic.

"We were beaten this time," said leader Ralph Plaisted, a St. Paul, Minn., insurance man. "But next year we'll reach the pole."

The men had tried to reach the North Pole overland by motorized sled from Eureka, N.W.T., on Ellesmere Island, about 625 miles south from the pole and more than 2,000 miles northeast of here.

"The breakup beat us," Mr. Plaisted said in an interview. "The ice started breaking up about a month before it should have."

"We're going back next year. But this time we'll go earlier, perhaps in February."

The expedition this year started March 25.

Three Canadians accompanied the predominantly American expedition. They were RCAF Cpl. John Austad of CFB Edmonton and Jean Luc Bombardier and Pierre Drouin, both of Valcartier, Que.

"We learned we didn't need all the equipment we took. I'd say we cached about $25,000 worth of equipment before we came back. That's why I'm betting we'll return north next year, every one of us."

Mr. Plaisted said the group's most nerve - wrecking experience occurred when it spent three days driving two miles.

"We went up a blind alley. We didn't have good enough maps and we hadn't contracted enough for adequate aerial reconnaissance. We were amateurs this time, but we learned you have to know where you're going on the ice."

They suffered no serious illness and morale always was high.

Walker's Special Old
ESTD 1858
CANADIAN RYE WHISKY

Special moments call for
Walker's Special Old
Canada's most popular whisky
Smooth, mellow flavour. Decanter-style bottle. It's Canada's best selling whisky

Dover's
timely
SPECIALS
FRIDAY and SATURDAY ONLY
FROM DOVER'S REGULAR STOCKS
Slacks, sport jackets and sport shirts at money saving prices ... right in season ... right when you want them ... right when you want to save money.

SLACKS
WOOL WORSTED FLANNELS with permanent crease
TERYLENE and WOOL TROPICALS the best lightweight on the market
12.85 2 for 25.00
Reg. 15.95 and 16.95

LIGHTWEIGHT SLACKS in synthetic blends
Ideal for office, casual or dress
REG. TO 12.95
7.85 2 for 15.00

SPORT JACKETS
FINELY TAILORED OF CHOICE WOOLS IN A GOOD CHOICE OF FABRICS
REG. 39.95 TO 45.00
28.00

LIGHTWEIGHT SPORT JACKETS
Crisp good looks in jackets for warm weather
Reg. 22.50 to 29.50
16.00

Short Sleeve Sport Shirts
Name brand shirts that are regularly 5.00 to 6.95
3.99

FRIDAY AND SATURDAY ONLY
AND YOU'RE WELCOME TO CHARGE IT!
Dover's LIMITED

SATISFACTION GUARANTEED BY JACK IRELAND
WHICH WOULD MOM LIKE?
A BRAND NEW
REFRIGERATOR
OR
SELF-CLEANING RANGE

Locally Owned And Operated

Your Choice $329.
NO CASH NEEDED ... JUST $16. A MONTH, STARTING IN JULY

MODEL 140 L 75
NO FROST REFRIGERATOR
Twin-control 14 cu. ft. model. Big 129 lb. freezer. Stain-resistant meat drawer Glass top swing-out crisper. 2 handy slide-out shelves. Removable 2-doz. capacity egg bucket. Size-A-Door shelves. Automatic defrosting.

MODEL 37 J 62 RANGE WITH SELF-CLEANING OVEN
Four extra high speed Calrod elements with infinite heat control. Large oven has fully automatic timer and controls. And you can say "goodbye forever" to oven cleaning drudgery. All you do is turn the dial to "Clean", set the timer, and that's all. There's no smoke, no smell, no mess.

CLEANS ITSELF ELECTRICALLY

GENERAL ELECTRIC IRONS, MIXERS, TOASTERS, ELECTRIC KNIVES, RADIOS, CLOCK RADIOS, STEAM IRONS ...
SPECIALLY PRICED FOR MOTHER'S DAY
GIFT WRAPPING AVAILABLE

SERVICE CERTIFIED BY Jack Ireland INSTALLATION

IRELAND'S
FURNITURE & APPLIANCES
380 FRONT ST. (Just south of the upper bridge) DIAL 962-3401
– AMPLE FREE PARKING AT THE REAR –
VISIT OUR LOW OVERHEAD LOCATION

Trip to Thailand

Exotic Thailand pavilion appears almost deserted during one of the many showers at Expo yesterday. Actually there was a lineup at the entrance on the other side of the building.

Strictly Personal

Britain Loves Its Nobility, Title Carries Responsibility

LONDON — Although the House of Commons here has a distinct Socialist majority, it has refused to vote for a bill abolishing titles in Britain. The bill would have ended all titles after the death of their present holders, and forbidden the Queen to bestow any new ones.

Only the Royal Family would have remained if the bill had been approved; it would have done away with barons, viscounts, earls, marquesses and dukes, as well as knights and baronets who take the title "Sir."

The measure lost by a sizeable vote, with even a majority of Labor Party (Socialist) members voting against it. And it proves once again that Britain loves its nobility and treasurers its social hierarchy, no matter what radical social or economic programs it plumps for.

Most Americans cannot understand this, and regard titles as manifestly "undemocratic." Yet Britons are quick to rebut that America has its own "aristocracy" — made up of the rich, the privileged, the celebrated, and sometimes the merely notorious. A title in England, they say, carries with it some responsibility; but eminence in America owns up to no corresponding obligation.

Actually, the giving of knighthoods in recent years has been increasingly liberalized and democratized in Britain. Many performers in the arts have been so honored, and one famous actor was given a knighthood even though he had recently been convicted on the ugly homosexual charge of soliciting a young boy publicly.

The lower classes, indeed, seem to place more importance on titles than do the holders themselves. They would rather work for a baronet than for a knight, and prefer a genuine hereditary peer to anyone else. The concept of the "gentleman" is still strong in modern England — a gentleman being someone who "plays the game" and will not let you down.

W. S. Gilbert made magnificent mockery of the House of Lords a century ago, but it is still extant and useful in the British structure of government. For one thing, it institutes social reform measures that are too controversial for either party to sponsor — and that, in a sense, helps take politics out of national programs.

Even if Britain should go completely Socialist, no one doubts it would retain the peerage, who perform the same psychological function for the public that our movie stars and TV personalities provide for us. In America, only Jackie Kennedy has a status that can help us understand how Britons feel about Royal Personages.

BE PREPARED Budget Terms

UNIROYAL CENTRES

The New Name of Dominion Tire Stores

GARDEN SHOP SPECIALS!!

LIGHTWEIGHT FOLDING CHAIR

Sturdy polished aluminum frame and weather-resistant saran webbing and plastic arms. Folds compactly for easy carrying and storage. Yellow, red, tangerine, green.

3.99

CHAISE LOUNGE

Use it as a sun cot or an extra bed. Tubular aluminum frame with steel insert springs and rubber tired wheels. Back rest adjusts to 3 positions. Thick foam padded mattress is covered with vinyl fabric in a bright floral pattern. Overall length 78½" 22.95

BLACK & DECKER DELUXE SHRUB & HEDGE TRIMMER

Designed to make short work of the big jobs. Extra long 18" double edge blade gives fast clean cutting action. 3 amp. motor. Auxiliary handle permits handle to be set for easy angle, left or right handed 39.88

BLACK & DECKER SHRUB & HEDGE TRIMMER

Powerful 3 amp. motor features sure-grip handle with convenient slide switch. Auxiliary handle permits left or right handed operation. 13" deep pocket blade grips branches for perfect cutting action. 29.88

Terms To Suit Your Budget

VERSA-GRILL BARBECUE

The ideal barbecue for people on the move - goes anywhere, anytime and where you go it cooks. Has adjustable cooking grid, adjusts 10" to 11" to 4". Spit motor is guaranteed for one year, operates on one regular flashlight battery for 12 hours cooking 16.95

18" FOLDING BARBECUE

Folding legs and compact size make this barbecue an ideal companion on camping trips and picnics. Adjustable grill height. 5.49

SIDEWALK BICYCLE

A sturdy 3-wheeler for the little fellows and gals, with all the features of a full sized bike. 16" wheels and 1¾" tires, coaster brake on rear hub, chain guard, removable stabilizer wheels.

GIRLS' and BOYS' MODELS 29.95

OSCILLATING LAWN SPRINKLERS

Automatic 4-position dial control sprays area for full, partial or side coverage up to 2200 square feet. Guaranteed for one full year. COVERS UP TO 2600 SQUARE FEET 5.49 7.95

UNIROYAL

14 BRIDGE ST. WEST DIAL 968-5575

STORE HOURS: 8.00 a.m. to 5.45 p.m. Sat., 8.30 a.m. to 12.30 p.m.

VISIT OUR MUSIC ROOM

FEATURING

Electrohome ORGANS

From $595.00 Up

ALL ELECTROHOME - REDUCED 20% - TELEVISION AND STEREO THIS WEEKEND ONLY

Mason & Risch - BELL PIANOS

From $695.00 Up

COLOR TELEVISION

ZENITH MOTOROLA GENERAL ELECTRIC

From $399.95 to $1450.00

—FREE CABLEVUE INSTALLATION—

WITH EVERY COLOR SET SOLD DURING MAY

ORCANA CORD ORGANS

As Low As $49.95

HITCHON RADIO & TV

340 FRONT ST. BELLEVILLE DIAL 962-5349

Pot Bellies Are Partly Emotional

TORONTO (CP)— Have you looked at that pot belly in the mirror lately?

Two doctors, in a paper released Wednesday at the annual meeting of the Ontario Medical Association, contend that looking at it helps to get rid of the pot.

"It has been stated that the body image of obese patients, particularly adolescents is distorted by their emotional attitude to it," said Dr. Daniel Capron of the department of psychiatry, University of Toronto, and Dr. Robin Banks, psychologist at the University of Waterloo.

"We would go much further and hypothesize that people with eating problems cannot become very fat or very thin unless they come to themselves the real size of their body—specifically its width and thickness.

"Conversely, in order to correct psychogenic obesity (caused by the emotions) a vital aspect of treatment is its reinforcement by increasing the accuracy of estimates of one's body size.

"To this end, the writer suggested some years ago that patients look at themselves daily for some minutes, naked, in front of full-length angled mirrors. Patients have followed this suggestion since then, with some success."

Fat people who claim diets do not help them found some backing in another paper given by Dr. J. M. Debney, associate professor of physiology, Michigan State University, East Lansing, Mich.

"The failure to lose weight on a prescribed diet creates a situation that is disappointing to the patient and discomfiting to the physician," he said. . . .

"The physician usually contends that the diet is not being followed. However, there are some obese individuals who do not show a loss in weight on an extremely low calorie intake, even when their eating is controlled by keeping them under constant hospital care."

He cited reports of such patients living on 600 calories a day without losing weight.

"If the lack of weight loss can be accounted for by a retention of water, the question then arises as to why the water is retained. If this is not the answer, the only remaining possibility . . . is that these individuals are obtaining more than the usual amount of useful energy from the oxidation of foodstuffs.

"Clearly, the question of differing metabolic efficiencies the way in which food is converted into tissue and energy is an imposing challenge to workers in all disciplines related to human nutrition."

Britain Formally Applies For Full Membership in European Common Market

BRUSSELS (Reuters) — Britain today formally applied to become a member of the European Common Market and the British bid was quickly followed by a similar one from the Republic of Ireland.

The British application was a simple document signed by Prime Minister Wilson 12 hours after he won massive House of Commons support for Britain's second attempt to become a member of the six-nation European trade group.

The British application was given to Renaat van Elslande, chairman of the Common Market's council of ministers by Sir James Marjoribanks, British ambassador to the Common Market.

Less than an hour later Seán Morrissey, the Irish ambassador to the trade group, presented van Elslande with his country's application.

At the same time that they applied for Common Market membership, Marjoribanks and Morrissey also asked for their countries to become members of Euratom, the European Atomic Energy Community. The applications came before application was made for membership in the European Coal and Steel Community.

The Irish Republic's first negotiations for membership were suspended early in 1963 after the first British entry bid into a French veto.

The parliamentary vote in London Wednesday night was 488 to 62—one of the biggest majorities ever given a British government in peacetime.

Government Crippling Municipalities-Liberal Member

TORONTO (CP)—George Ben (L—Toronto Bracondale) said Wednesday night the provincial government is "crippling municipalities without giving them a crutch to lean on" by not assuming a larger share of education costs.

He told the legislature some municipalities turn down plans for subdivisions because they cannot afford to finance the schools which the expanded population would require.

Ever - increasing municipal taxes were forcing some homeowners to sell.

If the government assumed a greater share of education costs, Mr. Ben said, it would not have to introduce "here - braised" schemes like the bill now before the house to defer up to $150 of the school tax paid by persons over 65.

If the costs of education were based on income, Mr. Ben said, a man earning $5,000 a year would pay $87 in education taxes. The same man with a home in the Toronto area assessed at $5,000 would pay $225 in education taxes under the present system.

The Liberal party has held that the province should pay 80 per cent of the costs of secondary education. The province now pays about 80 per cent.

BC Trade Fair Opens May 17

VANCOUVER (CP) — The fourth British Columbia International Trade Fair opens May 17 with the prime purpose of making Pacific rim countries more aware of trade possibilities with Canada.

William M. Hamilton, president of the fair, says because of lack of development many "rim" nations are not ready to trade with Canada but will be in the near future.

"Sooner or later these nations will have the resources and capabilities to conduct an active trade program. When they do Canada may as well be on their doorstep.

Start Concert Tour

TORONTO (CP) — The CBC concert party is off again. Gordie Tapp leads 18 entertainers leaving Trenton air base May 14 for 12 days at Camp Rafah, Canadian headquarters in the UN force in the Gaza Strip between Egypt and Israel. The group includes Miss Canada, Barbara Kelly of Vancouver; Dickie Doff of the National Hockey League Montreal Canadiens; the Lunabury Sisters of St. Catharines, and conjurer Bob Downey of Windsor, Ont.

PARAGON CAFE
NOW RE-OPEN
CONTINUE TO SERVE
YOU THE FINEST FOODS
MON. TO SAT. 7.30 a.m. to 1.30 p.m.
SUNDAY 8 a.m. to 11 p.m.
Telephone 968-9936

GRAND OPENING
THIS WEEKEND - BOOTH'S
NEW "COLOR TV - STEREO & MUSIC ROOM"
COME IN AND BROWSE... NO OBLIGATION!

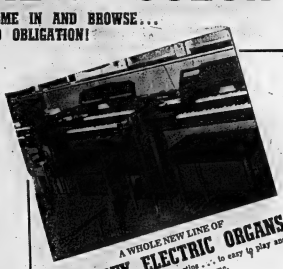

A WHOLE NEW LINE OF
LOWREY ELECTRIC ORGANS
An entire orchestra at your fingertips . . . to easy to play and a beautiful asset in any home.

STEREO HI-FIDELITY
By Admiral - Philips - Electrohome - Motorola
SEE AND HEAR THEM UNDER CONDITIONS SIMILAR TO YOUR OWN LIVING ROOM

ONE OF THE MOST MODERN MUSIC ROOMS IN EASTERN ONTARIO!

SEE THE BEAUTIFUL SELECTION OF
MASON & RISCH PIANOS
Built by famous craftsmen for super quality of tone and appearance.

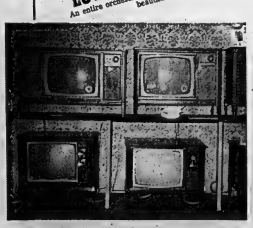

COLOR TELEVISION
By Admiral - Philips - Electrohome - Motorola
FREE! CABLEVUE HOOK-UP AND ONE YEAR FREE VIEWING
With the purchase of a color TV

STEREO ACCESSORIES - TAPE RECORDERS
A wide assortment of Satellite speakers, stereo headphones, amplifiers, etc. Now you can add speakers in other rooms from your hi-fi and play pre-recorded tapes through your hi-fi system . . . create the "sound" you desire in your home.
ALSO A SELECTION OF AM-FM HI-FI TABLE RADIOS

DURING THIS OPENING ONLY —
No Finance Charges
FOR 90 DAYS
AND
BANK INTEREST RATES
ON ALL PURCHASES IN THE MUSIC ROOM
ON
BOOTH'S OWN BUDGET PLAN.

FREE DRAW
DURING THE OPENING OF BOOTH'S MUSIC ROOM
FOR A BEAUTIFUL
AM/FM RADIO
NOTHING TO BUY — JUST COME IN AND FILL IN A COUPON

DEAL DIRECTLY
WITH BOOTH'S
WITH NO OUTSIDE FINANCE COMPANY

BOOTH
RADIO AND TELEVISION LIMITED
170 FRONT ST. (OPP. CITY HALL)
DIAL 968-5785
BELLEVILLE

The Intelligencer

BELLEVILLE, ONTARIO, THURSDAY, MAY 11, 1967

SPORTS SLICES

By Geo. H. Carver
Sports Editor

Are lefthanders, forkiders, southpaws — call 'em what you will — increasing in numbers?

This applies only to the homo sapiens and his distaff side. Whoever heard of a southpaw racehorse, automobile or aircraft?

A forkside, southpaw or lefthander is a person who writes from the top of the page downward; wears the wristwatch on the right forepaw, and picks up the telephone receiver with his right hand.

Paradoxically many hockey players who shoot "left" are righthanded otherwise. The NHL or any other shinny league would be in helluva spot if no lefthingers were available.

A great number of topflight baseball pitchers are southpaws. The records show that they, down through the baseball ages, have proved better than their counterparts who threw from the knifeside. Individually, that is.

Harry Myles, of Toronto, Central Ontario Manager of Wiser's Distillery Ltd., a subsidiary of Corby's Distillery has proof, golf-wise, that the lefties are on the up-and-up.

Harry has been in charge of the Wiser's Ontario Southpaw Golf Championship since 1955. The tournament will be played for the first time this year on the Bay of Quinte Country Club course on August 25th.

The championship was originated by the Wiser people back in 1950 under the jurisdiction of Harry Myles. He has done such a good job that his company as well as the Ontario Golf Association has tabbed him with the position ever since.

"Back in 1950," says Harry, "we had a problem to get sixty entries. From that time on, especially the last few years, we have had over 200 entries with a draw of 160 allowed."

The OGA Wiser's Ontario Southpaw championship is known on the OHA circuit as one of the most competitive and social tournaments of the year.

From Mr. Myles records it would appear that "lefties" in golf especially have nearly tripled over a span of less than a decade. From sixty entries to over 200 could be called a remarkable increase.

I understand that a number of well-known professional golfers are southpaws. In hockey ranks Frank Mahovlich of the Toronto Maple Leafs shoots his golf from the portside and will likely play here in the August tournament.

Hub Macey who once wore a Bellevilie senior "B" hockey uniform, now of Kingston, is one of the better southpaw golfers in these parts. Hub has not missed a tournament. I'm told and once finished in the runner-up spot for the championship. Hub, too, will be here firing at his golf balls from the "other side."

Speaking of golf what is said to be the only "Golf League" in North America holds its opening tournament at the Country Club on Saturday. Some 150 players from two Peterborough clubs, Lindsay, Port Hope, Cobourg and Belleville will tee off for 75 prizes.

Bill Salter is the loop president and John Dahl the treasurer. There will be four flights in play. League tournaments are held each month at the various club courses.

The Midland League as it is called has been in operation for the past 25-26 years. Mr. Dahl informs me. The team that leads the league at season's end gets a special trophy.

This gathering of the golf clans starts play at eight a.m. It is a strictly amateur affair and brings together the best golfers in the district. The post-mortems at the "19th" are well worth hearing.

GOLF ODDITIES

Speaking of "southpaws," Bobby Jones shot nine holes in 42 using his right hand only at East Lake course, Atlanta . . . Reg Gann, Chattanooga pro shot 13 pars in a row twice and lost both times in 1932 . . . Big mouth - Paul McWilliams, Asheville, could put four golf balls in his mouth and at the same time . . . Paul Runyan, White Plains, shot each of 18 holes exactly in par at Virginia Beach in 1934 . . . Meyer Franklin, nine years of age, made a 164-yard hole in one at Jackson, Michigan in 1937 . . . Believe this or not — Alex Edne in exhibition in Long Island drove a golf ball through a 500-page telephone book which stood on end with supports . . . Three-year old Eddie Hale drove 53 yards off a watch at Guerca's Village, New York . . . Tom O'Haver, Bloomington, Indiana, broke his club but made a hole-in-one back in 1935 . . . J. H. Oyler played from last hole, Maidstone, England, to first hole Littlestone, England, distance 35 miles in 1087 strokes, requiring two and one-half days. He lost 17 balls.

Sport Miniatures

MONTREAL (CP) — Sam Etcheverry, former quarterback great with Montreal Alouettes of the Eastern Football Conference and later with St. Louis Cardinals of the National Football League, has joined the coaching staff of Loyola College, it was announced Wednesday.

* * *

TORONTO (CP) — Sparta Prague defeated Glasgow Rangers 1-0 in an exhibition soccer game before 21,940 fans Wednesday night, defending their goal scored at 4:13 of the first half.

* * *

ATLANTA, Ga. (AP) — Right fullback Howard Riwkus scored a 23-yard goal with 11:20 left to give Atlanta Chiefs a 2-1 victory over Toronto Falcons in a National Professional Soccer League game Wednesday. The halftime score was 1-1.

Tigers Trip Tribe

Chisox Four Homers Bury Birds 13-1

By HAL BOCK
Associated Press Sports Writer

Rick Monday, a young outfielder who pocketed $104,000 of Charles Finley's pin money in baseball's first free agent draft

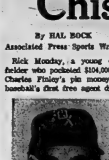

PETE WARD

two summers ago, now looks ready to pay off the dividend for Kansas City Athletics.

He belted a homer and drove in three runs for the Athletics Wednesday night in a 7-4 victory over Boston.

Elsewhere in the American League Wednesday night, Tommy John hurled a six-hitter and Chicago White Sox smashed four home runs in a 13-1 romp over Baltimore Orioles, Detroit Tigers dropped Cleveland Indians 4-2 and California Angels edged New York Yankees 3-2.

Monday drove in two runs with a single in the third inning as Kansas City wiped out an early three - run Red Sox lead.

Then, after KC had taken the lead in the seventh on singles by Danny Cater and Dick Green, Monday boomed his second homer of the season.

The streaking White Sox won their sixth straight with a 15-bit attack highlighted by the long ball.

Tom McCraw, Pete Ward, Dick Kenworthy and Tommie Agee smashed the homers and John scattered six hits, losing his shutout to the defending World Series champions in the ninth on Curt Blefary's homer.

It was the biggest offensive output of the season for the White Sox. The Orioles dropped their sixth straight and ninth in the last 10 games.

Willie Horton hammered a two-run homer for the Tigers, who won their sixth in a row and stayed one half game in front of the White Sox.

Mickey Lolich, who struck out nine, needed ninth-inning help for Fred Gladding for the victory. Larry Brown homered for the slumping Indians, who have lost four straight and six of the last seven.

Jose Cardenal opened the ninth inning with a triple for the Angels and after the Yankees walled Jim Fregosi and Jimmie

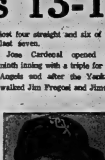

TOMMY JOHN

Hall...intentionally to set up a force play, Rick Reichardt delivered the game-winning single.

It was Reichardt's third hit of the night and his second RBI.

In Doubleheader

Torre Bat Clouts Three Homers

By RON RAPOPORT
Associated Press Sports Writer

Joe Torre, whose home run output once went up with his weight, has found he did not need the extra pounds after all.

The big Atlanta catcher slimmed down over the winter to around 205 pounds, about 10 below the weight he carried when he rose to National League stardom.

With three homers in the Braves' doubleheader split with the Phillies Wednesday, Torre showed that the streamlining had not hurt him a bit.

Torre knocked one over the leftfield stands in the first game, which Philadelphia Phillies won 4-3. He added two more in the nightcap, won by the Braves 7-2. Hank Aaron of the Braves also homered in each game.

In other National League games Wednesday, Pittsburgh Pirates edged St. Louis Cardinals 2-1, Los Angeles Dodgers topped Houston Astros 5-1 in 10 innings, Cincinnati Reds beat New York Mets 4-3 and Chicago Cubs edged San Francisco Giants 3-4.

The Phillies won the first game of jkheir doubleheader on a wild pitch with the bases loaded in the ninth by Phil Niekro. Aaron and Toorre both have seven homers for the season.

Bob Veale went 8 2-3 innings for the Pirates and set the Cards down on just five hits. But the big right - hander walked two men in the ninth and needed Elroy Face to register the final out. Willie Stargell hit a two-run homer for the Bucs.

The Dodgers and Astros were tied 1-1 in the 10th when, with two out, Willie Davis singled stole second, came in on Ron Hunt's single and the rush was on. The other Dodger runs came in on Jim Lefebvre's double, a balk and a single by John Rosboro.

Floyd Robinson, John Edwards and Tony Perez each knocked in two runs as Milt Pappas won his third game for the Reds. Ken Boyer got his 2,000th career hit and Ed Kranepool and Al Luplow homered for the Mets.

Billy Williams' two-run homer made the difference for the Cubs and Kenny Holtzman picked up his third victory against no defeats, though he needed relief help from Dick Radatz. Ken Henderson and Jack Hiatt homered for the Giants.

Baseball Standings

By THE CANADIAN PRESS

National League

	W	L	Pct.	GBL
Cincinnati	18	9	.667	—
Pittsburgh	13	8	.619	2
St. Louis	14	10	.583	2½
Chicago	12	10	.545	3½
Atlanta	13	11	.542	3½
Philadelphia	12	11	.522	4
San Francisco	10	14	.417	6½
New York	9	14	.391	7
Los Angeles	9	14	.391	7
Houston	8	17	.320	9

Wednesday's Results
San Francisco 4 Chicago 3
Cincinnati 7 New York 4
Atlanta 3-7 Philadelphia 4-2
St. Louis 1 Pittsburgh 4
Los Angeles 5 Houston 1

Probable Pitchers Today
Cincinnati (Ellis 2-2) at New York (Seaver 3-1)
Atlanta (Bruce 1-1) at Pittsburgh (Sisk 1-1) N
Only games scheduled.

Friday's Games
Atlanta at Pittsburgh N
Philadelphia at Cincinnati N
New York at St. Louis N
Chicago at Los Angeles N
Houston at San Francisco N

American League

	W	W	Pct.	GBL
Detroit	15	7	.682	—
Chicago	14	7	.667	½
Washington	12	11	.522	3½
California	13	13	.500	4
New York	11	11	.500	4
Boston	11	12	.478	4½
Minnesota	10	12	.455	5
Kansas City	10	13	.435	5½
Baltimore	9	14	.391	6½
Cleveland	8	13	.381	6½

Wednesday's Results
New York 2 California 3
Boston 4 Kansas City 7
Detroit 4 Cleveland 2
Chicago 13 Baltimore 1

Probable Pitchers Today
Kansas City (Hunter 3-2) at Minnesota (Chance 4-1), N
Cleveland (Hargan 2-3) at Washington (Pascual- 2-1), N
Chicago (Howard 1-2) at Baltimore (Palmer 1-1), N
Only games scheduled.

Friday's Games
Kansas City at Minnesota N
California at Chicago N
Cleveland at Washington N
Baltimore at New York N
Detroit at Boston N

International League

	W	L	Pct.	GBL
Buffalo	8	3	.727	—
Rochester	9	4	.692	—
Syracuse	8	4	.600	1½
Columbus	6	4	.600	1½
Toronto	5	6	.455	3
Richmond	5	7	.417	3½
Jacksonville	4	7	.308	3
Toledo	2	8	.200	3½

Wednesday's Results
Buffalo 2 Richmond 0
Toronto 1-6 Jacksonville 0-3
Syracuse 0 Columbus 7
Rochester 5 Toledo 2

Today's Games
Buffalo at Richmond
Toronto at Jacksonville
Syracuse at Columbus
Rochester at Toledo

Leafs Take Twin Bill From Suns

By THE CANADIAN PRESS

After a dismal start Toronto Maple Leafs have suddenly started hitting when it counts and are threatening contenders in the International League.

Last in the eight-team league until this week, the defending champion Leafs climbed into fifth place Wednesday night with a doubleheader sweep of Jacksonville Suns, 1-0 and 6-3.

STAMPEDERS SIGN TWO

CALGARY (CP) —Signing of halfback Lou Sparks and fullback Bill Gouda, both returnine Canadians, was announced Wednesday by Calgary Stampeders of the Western Football Conference. Stampeders now have signed five returning Canadians, eight veteran imports, seven new Canadians and seven new imports.

29

great, aged whiskies are gently blended into every drop of Adams Private Stock.

What bland have you been drinking?

Private Stock is the 29-whisky whisky.

THOMAS ADAMS DISTILLERS LTD. TORONTO

custom tailored suit

CLEARANCE

$79.90

REGULAR $100.00

Choose now, from our entire collection of tropical and regular weight fabrics. Brighter shades, spirited patterns, including popular glen plaids, checks and stripes. Have a superb suit by Fleet Street, custom tailored to your exact specifications and style preferences for only $79.90. Pick yours soon.

TIP TOP TAILORS

AT THE 4 CORNERS

Use our convenient Optional Charge Plan

BELLEVILLE 962-2612

22-23rd in Rally

Storms Car Finishes!

A 1963 Volkswagen rescued from the brink of the wrecker's graveyard and given new life covered itself with glory in the Centennial 4,000 Rally completed in Montreal last night.

Norman Storms and Gordon Smith both of this city brought "Operation Resurrection" to the finish line after a gruelling trans-continental grind finishing in 22rd position in the overall scores and second or third in the Private Entries Class two.

Storms is a teacher at Moira Secondary School while Smith is an undergraduate of Waterloo University. Smith will teach phys-ed at Moira Secondary School next year.

Mrs. Storms, who anxiously watched the progress of the family car from her hospital bed was "thrilled to death" today when she heard the news from her husband in Montreal.

The 1963 Volkswagen checked into the finishing point in "excellent condition" Mr. Storms said.

"I could turn around and drive back to Vancouver without a hitch," he said.

Mrs. Storms added "The students at Moira did an excellent job on resurrecting the Volkswagen. They deserve a tremendous amount of credit."

While the results are not yet official, Storms said he was in 19th position yesterday morning and nine cars dropped out before reaching Montreal.

The Storms car came through with an almost perfect mechanical record. The only thing that happened was the breaking of a speedometer cable. This is a feature in the cars of the students of Moira who helped with the "resurrection."

Storms and Smith were a very happy pair as they rode through Montreal last night in a special cavalcade of "finishers."

Mets Fans Slumping

Better Recall Casey!

NEW YORK (AP)— Has the New York Mets' attendance bubble burst or are the turnstiles in Shea Stadium not clicking as regularly because of unseasonable cold weather?

Whatever the reason, New York's National League baseball team is not drawing as many banner crowds as last season. Through Tuesday night's game it showed a drop of 26.4 per cent in home attendance.

Tuesday night's game against the first-place Cincinnati Reds drew only 8,604, bringing the total for 11 home dates to 187,687. The average is 17,000.

After 11 home dates last year, the Mets had attracted 255,030 customers for a 23,200 average. They went on to finish with a season's aggregate of 1,932,693, the highest ever for a New York National League team which includes the Mets of 1962 through 1965 plus the late New York Giants and Brooklyn Dodgers.

The Mets' on - the - field performance doesn't seem to have anything to do with their home attendance decline. Their record is 9-13 and last year at this time it was 8-12.

Hey, Fellers Turn In That Equipment

O.K. boys, the hockey season is over and it's time to turn in the equipment for another year.

Belleville Minor Hockey Association president Fred Jones has requested that all coaches or players with sweaters and equipment turn it in at Memorial Arena tomorrow (Friday) between 5.30 and 7.30 p.m.

Forty-Three Cars Finish

Clark, Peters Win Centennial Rally

MONTREAL (CP) — Eight laps and 4,000 miles after it started, a winner was decided in the Centennial 4,000 rally Wednesday—but the final standings were in doubt until the end.

With the final results tabulated Roger Clark of London, Eng., and Jim Peters of Toronto, in a Lotus Cortina, placed first with a total of 44 points.

For the first six days of the event, Paul MacLennan of Toronto and John Wilson of Waterloo, Ont., were leaders but when they fritered Clark and Peters jumped into the lead and stayed there.

MacLennan and Wilson, last year's winners, slipped into fourth place with 329 points after running into trouble on Ontario roads. They had sailed through British Columbia and the Prairies with only two penalties.

Clark, a 27-year-old professional rallyist, was elated and celebrated by dancing into the early hours of today at a rally party.

This was the first time Clark and Peters had worked as a team and the first time in the event's seven-year history that a non-Canadian had won.

It also was Clark's first world championship win. The Centennial 4,000, sponsored by Shell Canada Ltd., is one of five rallies which make up the world championship for manufacturers teams.

"I'm glad to be here and in first place," said Clark. "The rally was boring during the run through the Prairies, but in Ontario and Quebec it was something of a challenge."

Scott Harvey of Dearborn, Mich., and Mike Kerry of Toronto took their Chrysler-sponsored Barracuda into second place with 138 points.

This crew, which finished fourth last year, had one of the late drive to slip into second. For most of the rally they were in the bottom half of the top 10, but came on strongly over the rough roads of Northern Ontario.

Going into Wednesday's run they were third, but moved to fourth when Karl Ondrejka and John Manson of Toronto rolled their car and lost heavily. They finished third in their Datsun with 170 points.

The Schutz, Manson entry broke a seal on their steerator and were penalized 30 points and lost another 15 for having deals in the roof of their car.

Marcel Raiaville of Quebec City and Robin Edwards of Montreal took fifth place in their Citroen with 346 points.

Another Citroen was sixth and won the mixed-crew section of the rally. Jean - Claude Ogier and Lucette Poinbet of Grenoble, France, had 387 points.

The long grind from Vancouver took a staff toll of cars with only 43 of an initial field of 93 making it to the Autostade at Expo 67.

Clark's Lotus Cortina was the first car to arrive at the 25,000-seat Expo stadium, but only about 600 persons were on hand to greet him in the rain.

On the journey across Canada the rallyists ran into mud, snow, ice, rain and sunshine.

Winners in the private entry section were Fritz Hochreuter and Lotz Ecker of Toronto, in a Volkswagen 1500 with 633 points.

Rosemary Smith of Dublin and Ann Brooke of Toronto won the Coupe des Dames in a Sunbeam Imp for the second year in a row.

Miss Smith arrived at the finish line resplendent in a pink driving outfit and posed for photographs. About two hours earlier she was grimy from the long run from Kitchener, Ont., but stopped at a gas station to change in order to look her best at the finish.

There was no competition in the women's section for the tainted Miss Smith. Diana Carter-Polivka of Toronto and Barbara Jean Jack of Burlington, Ont., in a Rambler American were involved in a head-on collision early Wednesday and dropped out of the rally. Neither girl was seriously injured.

Anita Taylor of Rosherham, Eng., and Terry Gillies of Montreal, in a Lotus Cortina, dropped out Tuesday when they became stuck in mud near North Bay.

Details won the manufacturers award with 2,017 points. A Volkswagen drawer team was the only other finisher with 3,248 points.

BLITZ
MONDAY
MAY 15th
Support the
RED SHIELD
APPEAL
THE SALVATION ARMY

Some Headaches

Pan-Am Games Sites Near Completion

WINNIPEG (CP)— The final push is on as an army of volunteers and staff prepares for the July 23 opening of the Pan-American Games, Canada's biggest-ever sports spectacle.

Finishing touches are being placed on stadiums, arenas and waterways throughout this Prairie Metropolitan Centre of 500,000 for the two-week event which will draw more than 3,000 athletes from 37 Western Hemisphere nations.

Some facilities have been completed, others are down to the paint - brush and broom stage. But two possible trouble spots are looming.

There is some concern about progress on the Pan-American pool, the $2,000,000 showpiece of the Games, and headaches at the ticket office where a pile-up of orders has forced a shutdown of over-the-counter sales for at least a week.

Only six weeks remain for completion of the pool, where Pan-Am trials for the Canadian swimming and diving team are to open July 1. It will be the only Olympic-sized indoor swimming and diving pool in the country.

The ticket jam developed May 6, deadline for priority redemption of 180,000 advance vouchers sold at $1 each. The vouchers entitled purchasers to first call on tickets of their choice if redeemed by the deadline, and $80,000 worth of orders poured in on the last day.

Mail orders, meanwhile, having been accumulating and numbered in order of receipt. They will be filled with the seats I gram.

CASHWAY

SPRING SAVINGS!
HUNDREDS MORE NOT SHOWN
LET US PRIDE ALL YOUR
BUILDING NEEDS!

SHOP DAILY
8 A.M. TO 8 P.M.
SATURDAYS TO 5 P.M.
FRIDAYS UNTIL
9 P.M.!

LOOK! Here's Value!
TRUCKLOT
LOW PRICES!

2x4-8's Good Utility Spruce & Pine $88.00 per 1000 Board Feet

PREMIUM GRADE SPRUCE For A Few Days Only
2x4-8's ..... $107.00 M
2x4's 10-16 ft. $109.50 M
2x6's 8-16 ft. $111.00 M
2x8's 8-16 ft. $113.50 M
2x10's 8-16 ft. $117.50 M
1x6's 6-16 ft. $112.00 M

No. 1 SPRUCE SHEATHING
5/16" x 4x8' $2.62
3/8" x 4x8' .. $3.04
1/2" x 4x8' .. $4.26
5/8" x 4x8' .. $5.24

ASPHALT SHEATHING BOARD ..... $57.50 M
Gypsum Lath $43.40 M Gypsum Wallboard $59.25 M
2" Insulation $41.70 M 3" Insulation $62.85 M

LET CASHWAY QUOTE ON YOUR COMPLETE HOUSE, COTTAGE, OR BARN JOB ... NO OBLIGATION!

FENCING
50-FT. ROLLS!
CHAIN LINK
36" $6.75
42" $7.70
ADJ. "T-BAR" POSTS, EACH 98c

Good Utility Grade
4 x 4 CEDAR 14 3/4c lin. ft.
CONSTRUCTION GRADE 2x3 1/2c LIN. FT.

VINYLGLASS 26x96" PANELS For Patios and Patios $2.45 each

GARAGE DOORS
8' x 6'6" $44.45
8' x 7' $45.75 9' x 7' $51.50

FIRST QUALITY!
1/8" x 4' x 8'
HARDBOARD
$1.28 sheet any quantity

Superior Quality!
EXTERIOR
WHITE PAINT
May Be Tinted!
$4.75 gallon

3 Colours! "A-1" Grade
210-LB. SHINGLES $5.90 square

COMMON NAILS 2 1/2" $5.94 $5.76 per 50-pound carton!

10' Length! GALVANIZED EAVESTROUGH $1.17

First Quality Ungreeved! From Far East!
MAHOGANY
4' x 8' $2.88 each in crates
"VEE-GROOVED" add $2.67 $3.06
In Crates! Smaller Lots Add 20c Per Panel!

Self-Storing Comb. Storm and Screen
ALUMINUM DOORS
$19.99
1" Thick
1 1/4" DOORS $21.95 to $24.44

MARINE SPAR VARNISH $1.30 quart

HOMES! COTTAGES!
"MARK I" 3-BEDROOM SCALED HOME, APPROX. $1,545.00

COTTAGERS!
2-GALLON WATER SYSTEM $59.95 complete

FREE PLANS!
The "Chic" $597
The "Alpining" $951
The "Kawartha" $1,396
The "Muskoka" $839
The "Simcoe" $1,128
The "St. Clair" "Superior" Deluxe Conversion $1,431 $1,758

"REDI-VUE" SASHLESS WINDOWS
DOUBLE GLAZING AND TEMPERED AVAILABLE!
3'0" x 2'6" $12.62
4'0" x 2'6" $15.59
2'6" x 2'0" 9.77 each

Deluxe "Redi-Vue" Sashless Windows
2'0" x 2'0" $10.91
2'6" x 2'6" $16.37
2'6" x 3'0" $17.59
3'0" x 3'0" $19.41
4'0" x 3'0" $23.54
5'0" x 3'0" $26.36
6'0" x 3'0" $29.62
6'0" x 3'6" $35.99

100-Ft. Rolls! Pressure-Tested
PLASTIC PIPE
1/2" $1.97 3/4" $3.49 1" $4.98

KEY-IN-KNOB LOCKSETS $5.40
PASSAGE SETS $1.69

ALUMINUM SIDING
$35.75 sq.
REYNOLDS Horizontal Sparkling White!

1 3/8" No. 1 Interior
MAHOGANY DOORS
$4.19 up

4-PIECE WHITE
BATH SETS
S-Ft. Bathtub; 19x17" Basin; Reverse Trap Toilet; Toilet Seat and Cover!
$84.40 Savings Extra!

CONVERTIBLE
WATER SYSTEM
For Deep or Shallow Wells! 1/2 H.P. Pump. 17-gal. pressure tank plus foot valve! For depths to 60 ft.
$91.95 COMPLETE

First Quality White! 12 x 12" or 18 x 18"
CEILING TILES
8 CARTONS OR MORE $6.37 carton
1 — 7 CARTONS, $8.65 CTN.

4 FEET LONG! Economy Grade Spruce & Pine
2x4's
39c Ea.
ANY QUANTITY!

15 CASHWAY CENTRES TO SERVE YOU!
Daily 8 a.m. — 6 p.m.
Saturdays 8 a.m. — 5 p.m.

Serving Belleville And Surrounding Area From Our Yard At
24 Newberry St., Belleville
SOUTH OF KINSMEN POOL OFF DUNDAS
PHONE 962-5319

ANDY CAPP

It's dry!
It's white!
It's here!

LAMB'S WHITE GOLD RUM

Very fashionable with a twist of lemon. Delicious with cola, ginger ale and fruit mixers. Try it soon.

By the distillers of Lamb's Navy Rum and Palm Breeze Rum

Title Tournament Hits Snag; Joe Frazier Refuses to Accept Terms

TORONTO (CP)—Refusal of Joe Frazier of Philadelphia Wednesday to accept terms of a proposed eight-man elimination tournament for the vacant world heavyweight boxing championship is not bothering Irv Ungerman, manager of Canadian champion George Chuvalo.

In a television interview Wednesday, Ungerman said he is confident an adequate replacement can be found for the 1964 Olympic Games champion "possibly in South America."

And, even if not, there is always depomed champion Cassius Clay waiting for someone to fight so he can pay his court costs while battling to beat the U.S. draft.

Clay, stripped of his title by the World Boxing Association and the influential New York State Athletic Commission, has said he would like to meet Chuvalo, who he already has beaten.

He was shaken loose of his crown because he refused to accept military induction even after losing a series of court actions based on the premise that as a black Muslim minister he is exempt from Duty.

Clay's backers have said he would like to fight Chuvalo in Montreal before Expo 67 coincides in October. He also has said he would fight former champion Floyd Patterson or any of a number of others, if they'll get in a ring with him.

Chuvalo had been picked to meet Frazier, winner of all 18 of his professional fights—14 by knockouts.

But Frazier's backers said Wednesday in Philadelphia they prefer that the No. 2-ranked contender pursue an independent course toward the title without constraint by Sport Action, Inc., promoters of the tournament.

In the contracts Sport Action has sent the contenders is a clause tying the eventual winner to Sport Action for two years or will the heavyweight champion guaranteeing to make his first title defence in the Houston Astrodome.

One of the directors of Sport Action is Fred Hofheinz, son of Astrodome owner Roy Hofheinz.

Accepting the terms, with Chuvalo, and scheduled to meet for a guaranteed $20,000 in the first round are European champion Karl Mildenberger of Germany and Thad Spencer; Patterson and Oscar Bonavena of Argentina and Ernie Terrell and Jimmy Ellis, a former Clay sparring-partner.

The first round is tentatively between Patterson and Bonavena in the Astrodome July 15 with the other fights early in September.

The second round, Oct. 21 and Dec. 2 would be for a guaranteed $75,000 a match with the final, worth a minimum $125,000 a man, to be held in late January—$125,000 a man, to be held in

Major Leagues Cut-Down

Veteran Hitters, Pitchers Get The Axe

By MIKE RECHT
Associated Press Sports Writer

Veteran pitchers hurling shutout baseball and veteran hitters batting over .300 were among the cut-down casualties, but the biggest sparks may fly from the outlawing of a rookie batting .194.

First baseman Mike Epstein, touted as a future superstar, was optioned by Baltimore Orioles to their Rochester farm club before Wednesday night's major league deadline to reach the 25-player limit.

"Mike said he was very disappointed and might not report to Rochester," said Orioles manager Hank Bauer.

Epstein, 24, the minor league player of the year at Rochester last season, declined comment after meeting with Bauer and Harry Dalton, Baltimore director of player personnel.

"I pointed out the opportunities to him," Dalton said, "but it's his career and it's his decision."

Among those once highly-publicized veterans to get pink slips were Ralph Terry, Bill Monbouquette, Gordy Coleman, Manny Jimenez and Bob Buhl.

Atlanta Braves, hospitalized ace right - hander Tony Cloninger, 1-1, for an indefinite period. The former 20 - game winner, who has not pitched since April 26 because of a pulled back muscle and a virus infection, is suffering from an eye problem.

Los Angeles Dodgers traded infielder John Werhas to California Angels for outfielder Lee Gabrielson and New York Mets purchased third baseman Ed Charles from Kansas City for $60,000 and minor league outfielder Larry Elliot. The Mets also bought utility infielder Bob Johnson and pitcher John Miller from Baltimore.

Here is a list of the cut-downs in the major leagues Wednesday:

National League

Cincinnati — Gordy Coleman, optioned to Buffalo; Aurelio Monteagudo conditionally sold to Indianapolis.

San Francisco—Cesar Gutierrez and Bob Barton optioned to Phoenix.

Philadelphia — Bob Buhl placed on Waivers; Gary Wagner optioned to San Diego.

New York—Ralph Terry given unconditional release; Larry Shahl, Greg Goosen and Jerry Kosman optioned to Jacksonville.

Pittsburgh — Manny Jimenez and Bill Short optioned to Columbus.

St. Louis — Ted Savage and Jim Cosman optioned to Tulsa.

American League

Cleveland — Vicente Romo, Buddy Booker and Willie Smith optioned to Portland. Jose Vidal called from Portland.

Detroit — Bill Monbouquette placed on waivers; Chris Cannizzaro optioned to Toledo.

Kansas City—Ed Charles traded to the Mets; Bob Duliba optioned to Syracuse; Wes Stock made a coach; Roberto Rodriguez and Ed Rancho released from Vancouver.

New York—Bill Bryan sent outright to Syracuse.

California — Bob Priddy sent outright to San Diego.

Baltimore—Mike Epstein optioned to Rochester; Bob Johnson sold to the Mets; John Miller sold to the Mets' Jacksonville Club.

Boston—Russ Gibson released to Pittsfield; George Thomas placed on disabled list.

Washington—Casey Cox, Bob Chance and Jim French optioned to Havat.

Canadian Open

Player, Yancey Entered

MONTREAL (CP) — Gary Player, one of only four golfers in history to capline all four of golf's major championships, and Bert Yancey, recent winner of the Dallas Open, have entered the $200,000 Canadian Open to be held here June 29-July 2, it was announced Wednesday.

Player, from Johannesburg, South Africa, has been in semi-retirement since taking the U.S. Open in 1965 to complete the cycle of the world's top titles. He also won the British Open in 1959, the Masters in 1961 and the PGA championship in 1962, and ranks seventh in the all-time money winnings list with $365,000.

Yancey last month placed third in the Masters classic and later won the Dallas Open.

Others entered in this year's Canadian Open include Frank Beard, Gay Brewer Jr., Billy Casper, Julius Boros and Chi Chi Rodriguez.

Major League Leaders

By THE CANADIAN PRESS

National League

	AB	H	Pct.
Cepeda, StL	76	16	.29 .353
Clemente, Pgh	79	15	.29 .367
Alley, Pgh	79	7	.28 .354
Wills, Pgh	74	13	.26 .351
Brock, StL	113	15	.37 .330
Mazeroski, Pgh	91	15	.30 .330

Runs—Harper, Cincinnati and Aaron, Atlanta, 21; Beckert, Chicago, 17.

Runs Batted In—Aaron, Johnson, Cincinnati and Brock, 20; Cepeda, 19.

Hits—Brock, 37; Pinson, Cincinnati, 33.

Doubles—Cepeda, 9; Helms, Cincinnati, 8.

Triples—Williams, Chicago, 4; Morgan, Houston, 3.

Home Runs—Aaron, Johnson and Torre, Atlanta, 7; Brock, 6.

Stolen Bases—Brock, 11; Harper, 9.

Pitching — Veale, Pittsburgh, 5-0, 1.000; Osteen, Los Angeles and Queen, Cincinnati, 4-1, .800.

American League

	AB	R	H	Pct.
Kaline, Det	80	19	31	.388
Versalles, Min	87	10	30	.345
Carew, Min	73	8	25	.342
Cannova, Was	85	8	23	.338
Reichardt, Cal	85	14	29	.312

Runs—Tovar, Minnesota, 20; Kaline, 19.

Runs Batted In—Kaline and Versalles, 18; Freehan, Detroit, 16.

Hits—Kaline and Fregosi, California, 31; Versalles, 30.

Doubles — Campaneris, Kansas City, 8; Oster and Hershberger, Kansas City and F. Robinson, Baltimore 6.

Triples—Versalles, 4; Knoop, California, 3.

Home Runs—Kaline, 7; Blefary, Baltimore, 6.

Stolen Bases—Agee, Chicago, 9; Campaneris, 8.

Yesterday's Stars

By THE ASSOCIATED PRESS

Batting—Joe Torre, Braves, rapped three home runs in a doubleheader. He two shots in the second game led Atlanta to a 7-2 victory over Philadelphia. He also homered in the opener won by the Phillies 4-3.

Pitching—Tommy John, White Sox, scattered six hits and went the route in a 13-1 romp over the defending world champion Baltimore Orioles.

THE
GLEN BARBER SHOP
WESTGATE PLAZA
PHONE 962-0058
Now With 3 Barbers
Tues., Wed., Thurs., Fri. 9 a.m. to 7 p.m.
Sat. 8 a.m. to 6 p.m. — CLOSED MONDAY
— AIR CONDITIONED —
● Rick Adams ● Glen McIntosh ● Bill Robinson

SOLUNAR TABLES
WHEN TO FISH OR HUNT
Richard Alden Knight

The major periods are shown in boldface type. These begin at the times shown and last for an hour and a half or two hours thereafter. The minor periods, shown in regular type, are of somewhat shorter duration.

The following chart is for the period from Saturday, May 13th, to Sunday, May 21st.

All times are Eastern Daylight Saving Time.

Day	A.M. Minor	A.M. Major	P.M. Minor	P.M. Major
Saturday	8.00	2.30	11.05	3.90
Sunday	9.05	3.30	12.05	4.90
Monday	10.15	4.20	——	5.90
Tuesday	11.25	5.20	——	6.55
Wednes.	12.35	6.15	12.35	7.45
Thursday	1.45	7.65	1.45	7.35
Friday	2.35	7.50	2.55	8.25
Saturday	8.00	2.20	11.05	3.90
Sunday	4.10	9.25	5.20	10.55

With The Trotters

TORONTO (CP)—In Demand, driven by Pat Crowe, won the sixth race by a nose at Greenwood Raceway Wednesday night and combined with Madcap Victor for a $50.40 exactor.

Stewart's Hoot won the first and Sonya Baker Adios the second for a $123 daily double.

ANNOUNCEMENT
PFIZER COMPANY LTD.
Are now warehousing Pfizer Agricultural Chemical and Calsa Weed Sprays at
MacKENZIE FEEDS LTD.
47 S. Front Street Belleville 968-5541

FISHING TACKLE
"GET READY FOR THAT BIG ONE."
We have the goods to land him.
C.C.M.
MAJESTIC
35.95 to 89.95
BASEBALL
"We can outfit your team. See us today."
BALL GLOVES from 4.95
LET'S TRADE!
A GENEROUS ALLOWANCE ON YOUR BIKE
MUSTANG CHARGER
LE VOYAGEUR 10 Speed
See The New C.C.M. CONTINENTAL (2-SPEED)
ACCESSORIES
Carriers, Lights, Horns, Bells, Kick Stands, Etc.
TIRES AND TUBES
— REPAIRS —
STEPHEN LICENCE LIMITED
SPORTS BELLEVILLE TOYS
BICYCLES SERVICE
Est. 1911
● WAGONS ● TRICYLES ● SCOOTERS ● ROLLER SKATES ● BABY STROLLERS ● BABY CAR SEATS
PLASTIC MODELS
HOBBY SUPPLIES
GOLF BAGS by Atlantic 15.95 & up
326 FRONT ST. DIAL 968-6563

Your AUTOMOTIVE SUPERMARKET
WESTERN AUTO
SERVICE SPECIAL
SHOCKS INSTALLED
14.95 PAIR
$18 Value
For Most Popular Cars
WESTERN DELUXE SHOCK ABSORBERS
● SUPERIOR TO SHOCKS SUPPLIED ON NEW CARS!
● DOUBLE-ACTION AIRPLANE TYPE
● LIFETIME SEALED AGAINST LEAKAGE
GUARANTEED 30,000 MILES
WESTERN AUTO CENTRE
OPEN THURS. & FRI. 'TIL 9 P.M.
962-8609
BELLEVILLE PLAZA

Best in the field!
CALSA
SPRAYS & SPRAYERS
The Calsa line of sprayers and farm chemicals has been proven "Best in the Field". Calsa pioneered the in-tank mechanical agitation for complete and continuous mixing of all spraying materials. Wide range of piston pumps and adjustable booms and tank capacities from 100 to 500 gallons . . . allows you to choose the sprayer that's right for the job.
Your Calsa dealer also has a complete line of Calsa herbicides and insecticides for control of weeds, insects and fungus.
See them now at your Calsa dealer.
Alton Hadley Farm Equipment Ltd., Box 152, Belleville, Ont.
CALSA Agricultural Chemicals and Sprayers
Division of Pfizer
PFIZER COMPANY LTD.
Montreal • Toronto • Saskatoon • Calgary

Canada's largest selling ale

MOLSON EXPORT ALE
THE BIG ALE IN THE BIG LAND
Also in RING TOP CANS
MOLSON EXPORT ALE
FROM MOLSON'S - INDEPENDENT BREWERS SINCE 1786

Ready To Go
Celebrities Dinner!

Plans are progressing nicely for tomorrow (Friday) night's big sports celebrities dinner in Picton.

The dinner is being staged by the Quinte McFarlane Junior "B" Hockey Club and a fine list of sports celebrities has been confirmed.

Jim "Snipe" Matthews, who made a flying trip to Picton

RED O'QUINN

yesterday to complete arrangements with his Prince Edward counterpart, Chris Lockyer, had some good news for senior hockey enthusiasts.

"It has been confirmed that many of the old 1958 and 1959 Mets will be at the dinner, including Ike Hildebrand, big Al Dewsbury, Pete Conacher and Joe Lopico", Matthews said.

It will be like old home week for Picton Mayor Harvey J. McFarland, who is buying a block of tickets for his guests, to help out the cause.

Added to the celebrity list this week was former world welterweight and middleweight boxing champion Carman Basilio, along with Canada's weightlifting coach Ken Cave - Brunet and one of his ace Mixers, Price Morris.

Earlier, Bobby and Dennis Hull, "Red" Storey, "Red" O'Quinn, Rick Black, Harry Sinden, MR Dunnell, Vic Bagnato, Lorne Cook, Bob Nixon and master of ceremonies Jack Devine were confirmed.

There will be presentations to various persons present, including the awarding of three trophies to members of the 1966-67 Junior Mets.

"Tickets are going well, I understand, but we have a few left here and in Picton", Matthews said, " and for anyone who decides to come at the last moment, we can likely find him a ticket at the door", he added.

"With speakers like Storey, Dunnell and O'Quinn, plus the Hull brothers, Sinden and the others, we are sure of a good show", Lockyer said earlier.

The dinner itself is scheduled for 7.00 p.m. at the O.E.S. Temple but there will be a reception at the Royal Hotel earlier. It is slated for 5.30.

Yesterday's Fights

By THE ASSOCIATED PRESS

St. Paul, Minn.—Jim Beattie, St. Paul, outpointed Dick Wipperman, Cheektowaga, N.Y., 10, heavyweights.

New York — Marcel Bisien, 148, Jersey City, N.J., outpointed Mike Cruz, 148, Puerto Rico, 8.

Portland, Ore. — Pete Gonzales, Portland, stopped Irish Billy Coleman, Los Angeles, 10 lightweights.

OASA Clinic For Umpires Here Sunday

Do you like to argue official decisions and tell the umpires they don't know the rules?

If so (and what ball manager, coach, player and fan does not) you can further your knowledge of softball rules and regulations this weekend.

An Ontario Amateur Softball Association clinic for umpires, coaches, managers and other interested parties will be held at the Recreation Centre Sunday, from 10.00 a.m. to noon and in the afternoon starting at 1.00.

"All softball officials, umpires and managers especially, are welcome to attend", Jim Tebworth said this week, "but we feel it is especially important for minor softball officials. They can absorb a great deal to assist their work with the youngsters".

Tebworth, an umpire and OASA convener here, has been in charge of the clinic arrangements.

Heading the clinic will be Andy Davidson, past president of the OASA, and Max Schiff, the current OASA 1st vice president and a widely-known umpire.

All phases of the rules and workings of officials will be covered and questions answered from those in attendance.

"There is no charge involved for the clinic and we expect a big turnout of city and area men who are interested in the betterment of softball," Tebworth said.

So Will Clancy
'Punch' Will Be Back!

TORONTO (CP) —When the next National Hockey League season opens, Punch Imlach still will be coach and general manager of Toronto Maple Leafs.

He left no doubt of this Wednesday in an interview prior to leaving for the Western League annual meeting in Seattle although there had been suggestions he give up one of the jobs.

PUNCH IMLACH

The suggestions were most prevalent last February when Imlach went to hospital for two weeks and King Clancy, his assistant, took over handling the club.

At that time, after losing 10 straight games, the Leafs were on a three-game streak without a loss. Clancy extended it to 10.

But Imlach, under fire at the time of his illness because the club seemed to be languishing, returned to lead them to the Stanley Cup after defeating Chicago Black Hawks and Montreal Canadiens in the playoffs.

Wednesday, Imlach scoffed at suggestions he give up coaching after winning four Stanley Cups in six years.

"It doesn't make sense to retire now. Why quit when you're on top?

"You've no damn good if you quit when you're on top.

"Kinzr and I have talked it over. We see no reason why we can't continue as we have. The worst is over. It should be easier for a while.

Sports Calendar

SPORTS DINNER
Friday, May 12 — Quinte McFarlane Junior "B" Hockey Club's Sports Celebrities dinner at Picton Memorial at 7.30 p.m.

BOWLING
Saturday and Sunday — Belleville Twenty Association tourney at Belleville Bowling Centre, 10 pin bowl, Sat. 7 p.m. and 9 p.m.

Sunday — 2nd annual Intelligencer Gold Cup five - pin match play tournament at Roseland Drome, 1.30 p.m.

SOFTBALL
Sunday, May 14 — OASA umpires, managers, coaches' clinic, open to all, at Belleville Recreation Centre, 10.00 a.m. to noon and at 1.00 p.m.

Monday — Departmental League's Monday night meeting at Petticoat Works building, 7.00 p.m.

BASEBALL
Belleville — Lumbanks seniors open practices, every night, at the Fairgrounds, 7.30 p.m.

SOCCER
Belleville — Kingston District: Believing Parents at Kingston Flying Dutchmen, 4.30 p.m.

MINOR BASEBALL
Tonight — Carnegi South Hastings at Bay Street school, 6.30 p.m.
All - Star Game: Ecole, 6.30 p.m. (new players welcome).

McDOWAN WINS

SOLIHULL, England (AP)— Walter McGowan, former world flyweight champion from Scotland, outpointed Giancarlo Costa of Marseilles, France, in an eight-round bout Wednesday night. Costa was floored for a count of two in the fifth round.

SOLIGNUM

Use SOLIGNUM to bring out the best in all outdoor wood. A long-lasting, beautiful wood stain, neither blisters nor peels. Protects from weather, mildew and insects. Available in a wide range of colours.

STURGEONS LIMITED
• STURGEON ROAD
SCARBOROUGH, ONT.

Distinctive Coatings For All Purposes

QUINTE PAINT AND WALLPAPER LTD.
"ON THE MARKET SQUARE" DIAL 968-5721

NOTICE

To All Softball Umpires, Managers, Coaches and Interested Personnel

You are invited to attend the OASA — conducted clinic this Sunday, May 14, at the Belleville Recreation Centre (Pinnacle Street) from 10.00 a.m. to 12.00 noon and from 1.00 p.m. on.

Bring your questions or problems to Mr. Andy Davidson, past president of the OASA and Mr. Max Schiff, 1st vice-president of the OASA and a member of the rules committee. All phases of officiating and rule interpretation will be covered. A coffee break will be held at 2.00 p.m.

For Further Information
CONTACT JIM TEBWORTH, PHONE 962-6142

Cherney's
FURNITURE WORLD

BELLEVILLE'S LARGEST SELECTION GARDEN UMBRELLAS ... LAWN TABLES

5-PIECE REDWOOD SPECIAL
$139
WITH BIG 8½ FT. UMBRELLA
Please Note: This is a big 8½ ft. umbrella. It's bigger . . . better and well worth the price.

COME SEE WHAT'S NEW! — If you are thinking of summerizing the lawn, garden, patio or cottage, you will like this Redwood Grouping. A deluxe 5-piece "Sun-Lite" ensemble, designed to get you out doors. The big 40" Redwood table with large deep fringed scalloped umbrella gives you the prettiest shade . . . the easy-to-reach crank makes it easy to adjust. The Redwood trimmed weather-proofed lounge and 2 matching, easily folded Redwood and aluminum chairs complete the picturesque setting. Come in, order your patio grouping today. Get all 5 pieces at one low price. Budget terms can be quickly and easily arranged.

- 6½, Ft. Umbrella
- 2 Guest Chairs
- Garden Table
- Table Cover

(Chaise Lounge Available at Extra Cost)

5-PC. SUN GROUP
$59

THE SUMMER HEAT will never get the best of you when you can step outside and take it easy in the cool shade of this good looking umbrella. The 5-piece group includes a 6½ ft. umbrella with deep fringe . . . 2 folding aluminum guest chairs . . . umbrella table . . . matching fringed table cover. (The lounge is available at extra cost if desired).

OPEN TONIGHT & FRIDAY 'TIL 9.00 P.M.
BELLEVILLE PLAZA

Cherney's

GUARANTEED
ALWAYS THE BEST PRICE

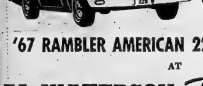

NEW '67
$2099.
'67 RAMBLER AMERICAN 220 2-DOOR SEDAN
AT
AL WATERSON Rambler LTD.
OR
BUY A FANTASTIC DEAL ON
THE BIG STYLE

Exciting Rebel or Ambassador
5 YEAR, 50,000 MILE DRIVE TRAIN WARRANTY
With GUARANTEED CONTINUING SERVICE At
AL WATERSON
Rambler LTD.
30 COLLEGE ST. WEST
962-9277
HOME OF THE EXCLUSIVE 100%
12 MONTH OR 12,000 MILE DRIVE TRAIN
USED CAR WARRANTY

Revise Constitution Now Urges Diefenbaker

Gradual Approach Best Says Prime Minister

OTTAWA (CP)—Prime Minister Pearson and Opposition Leader Diefenbaker gave Parliament a choice Wednesday—meet the next 100 years with a massive effort now to reform the constitution or make gradual changes to adapt it to new needs.

Mr. Diefenbaker, through a non-confidence motion confined to the constitutional issue, bid for a decision when the Commons votes on it Monday.

His motion calls for a cenenn-ial constitutional conference to bring the constitution to Canada, revise and amend it and chart a course towards national goals.

Mr. Pearson rejected this in favor of a gradual approach which "never incurs the risk of total breakdown by total agreement at a total formal conference."

"We believe that as a government it is our duty . . . to resist any constitutional leap in the dark."

Their confrontation on the issue, lurking in the background for several years, produced at-most - unprecedented agreement between the leaders that in Centennial Year a new spirit of unity and co - operation is moving Canadians.

Mr. Diefenbaker wanted it harnessed to talks among governments, political parties and representatives of all classes of society.

"The tinkering that has gone on is arousing an antagonism throughout the country. The constitution cannot be changed by whittling it away."

Confederation "will not survive long if the constitution is to be circumvented, undermined or departed from on an ad hoc basis."

He recalled that before his government was defeated and replaced by Mr. Pearson's minority administration in 1963 the provinces were invited to such a conference.

"We wanted a meeting for the purpose of restating the goals of Confederation, a gathering designed to correct any injustices that have taken place during the past 100 years, a gathering of Canadians to round out and restate these goals for the second century."

The need asserted in 1963 now has been proved and "it is time now for action rather than this pussillanimous diplomatic approach that somebody somewhere is looking into this matter who will finally come up with something so that we will be in a position to call together some kind of a meeting."

Mr. Diefenbaker, whose party has called a leadership convention in Toronto Sept. 6-9, was delivering his last throne speech address as Opposition leader unless he successfully defends the challenge to oust him.

He accused the Liberals of tinkering with the constitution through "erosive deals that are made privately." The end product, he said, was the bipartisan view in the Quebec legislature that the provinces can conduct the own international relations.

"Canadian unity cannot be preserved if we continue to chisel away the principles that made Confederation, possible and which are still the law and constitution of this country."

Mr. Pearson argued that the constitution has proved adaptable over the last 100 years, and that the "accommodation and compromise we have had to make did not mean weakness."

Language and cultural differences produced differences in values, attitude and viewpoint but "we have always reconciled these differences under our present constitution."

"We have made federal democracy work even though democracy requires a maturity, restraint and discipline which is far more difficult to maintain in the jet age than it was in the horse and buggy days of 75 years ago."

Change could be made gradually or as Mr. Diefenbaker proposed, by building a totally new structure through early, wholesale revision at a great conference.

First stage of the gradual approach was agreeing on how to change the constitution. Next came the amending formula to make required changes.

"Indeed, change of this kind could end with a total revision if all governments concerned so agreed." This was not a whittling away but an approach that "never incurs the risk of total breakdown."

The federal government had a special role in constitutional change and now was preparing a federal viewpoint on how to make it more effective.

Mr. Pearson said he has invited the provincial premiers to informal talks here July 5 after they are sworn as members of the Canadian privy council in Queen Elizabeth's presence. The Queen will be in Ottawa at the time as part of her Canadian visit connected with Expo 67.

He hoped there would be agreement among them on some matters "which could be made the subject of an early joint effort in the constitutional field."

A starting point could be adoption by the provinces of a bill of rights, based on that enacted while Mr. Diefenbaker was prime minister.

"Surely before we end seriously hope to agree on structural changes, we should endeavor to agree, federally and provincially, on a statement of common values and on a declaration of our basic individual and collective rights as Canadians."

Bigger Baby Bonuses Urged For Parents With Diplomas

TORONTO (CP) — Professor Lloyd Graham of the University of Toronto school of social work suggested Wednesday increased family allowances should be paid from pregnancy onward to couples with a certificate from an approved parenthood course.

Prof. Graham told the annual conference of the Ontario Association of Children's Aid Societies this would serve as an alternative to the Russian system in which children from the age of three months are entrusted to professionals in bringing up children.

Betty Graham, provincial director of child welfare, told the conference that the out-of-wedlock birth rate has continued to climb despite a steady decline in the total birth rate since 1960.

But Miss Graham said figures show the rate of increase in the number of unmarried Ontario mothers is slowing down. Last year the increase was four per cent while the previous year it was 10½ per cent, she said.

Rev. Rudolph Villeneuve, president of the CAS association, said bad housing has contributed to family breakdown and has helped load many work on children's aid societies.

TAXI SERVICE

TRENTON

GOULD'S TAXI

DIAL 392-3242

FOR

PROMPT 24-HOUR SERVICE

392-3242

Make This Mother's Day the Best by giving the Best!

COLDSPOT OR KENMORE APPLIANCES

The Prices Are Right — No Need To Wait

Use Simpsons-Sears Easy Credit Terms

Simpsons-Sears

329 FRONT ST. DIAL 962-8611

has everything for Mother

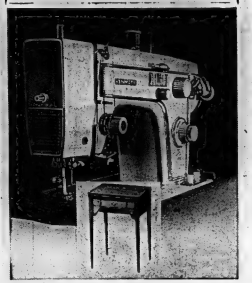

Fully Automatic Zig-Zag with 25 Pattern Discs

Fully Automatic Zig-Zag 99.95

Save $40. with discount. Reg. 139.95

6c—Built-in buttonhole maker, automatic darner and push-button reverse. Automatic bobbin winder and convenient sewing light. 2-position drop feed. With portable case.

- Has variable speed control
- Fast, material-pressure selection

Sewing machine as above in Birch Console .. 119.95

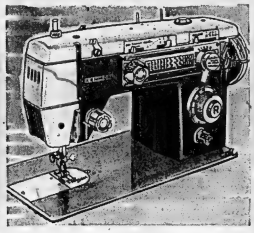

- 23 BUILT-IN DESIGNS for automatic zig-zag, including blind stitch.
- 2 POSITION NEEDLE makes possible to create 69 different decorative patterns.
- BUILT-IN BUTTONHOLE MAKER makes possible to sew buttonholes without turning fabric.
- ZIG-ZAG WIDTH CONTROL with pushbutton for quick release
- PUSH-BUTTON REVERSE
- BUILT-IN LIGHT in face plate with indicator jewel on outside.
- THREE POSITION DROP FEED CONTROL for any requirements
- MOTOR CONCEALED under bed plate.
- AUTOMATIC BOBBIN WINDER

SAVE $30. NOW ONLY .... 139.95 WITH CARRYING CASE

Lowest Price Ever!

39.88

Full one horse-power Cleaner

- Strong Suction Swivel Castor
- 20 Ft. Cord
- Attachments Carrier Conveniently On Top Of Cleaner
- Rubber Cloth Covered Hose

MIGHTY 2-HP MOTOR Drives twin fans to give a TORNADO of cleaning power . . . carries its own deluxe tools

SAVE $20.

89.95 VALUE .... 69.88 cash $7. monthly

Shop and compare - only Kenmore offers such irresistable cleaning power . . . a built in caddy with deluxe tools . . . plus good looks. AT SUCH A LOW PRICE Big 2 h.p. Input motor gives thorough floor to ceiling cleaning, whisks out deep-down dirt. All-round vinyl bumper, non marring wheel. DELUXE 8-PIECE ATTACHMENT SET includes extra long hose, unbreakable molded aluminum rug nozzle with self adjusting brush, floor-and wall brush, upholstery nozzle, non clogging crevise tool, dusting brush.

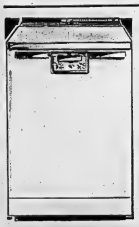

NOW 239.95

Kenmore Better Quality

PORTABLE DISHWASHER

Now you can enjoy a lifetime holiday from dishes. Big 12 place setting capacity, roll it to sink, attach special coupler and that's all there is to it. Washes and stores your dishes, pots and pans in jiffy time. Each dish gets a power pre-rinse, 2 detergent washes, 4 power rinses plus electric drying. Finish Gleaming White Enamel.

2 PROGRAM DISHWASHER 259.95

Portable Now - Built In Later

No Pre-rinsing or Pre-scraping of dishes necessary. Spacious capacity, holds up to 14 place settings. Convenient front loading. Electrically operated detergent dispenser; Automatic power cord rewind. No Installation Required, simply attach hose to faucet, plug in power cord and the washer is ready for use.

Make Cooking Easier For Mom!

KENMORE 30" RANGE

- Automatic clock - Controlled Oven
- Timed appliance outlet
- Infinite heat switches
- Lift off oven door
- 4 cu. ft. storage drawer

NOW ONLY ..... 159.95 w.i.

SAVE $30. — KENMORE

30" DELUXE RANGE While They Last

A quality range at an economy price.

REG. 229.95 ..... 199.95

Clock controlled oven for delayed cook action. Built in minute minder; Four tilt up infinite heat elements. Removable oven door with window; Interior oven light; Timed appliance outlet; Porcelain broil pan and grill; rotisserie.

SAVE $20.

- Washes fully automatic
- Two Wash Temperatures
- 14-lb. capacity
- Lid Safety Switch
- Positive Fill

REG. 219.95 .. 199.95

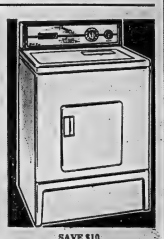

SAVE $10.

DRYER 2-PROGRAM

- 3 Temperature Selections
- Built in Lint Screen
- High Speed Drying Over Enclosed 5000 watt elements

REG. 149.95 ..... 139.95

OTHER GIFT SUGGESTIONS...

KENMORE 2-BRUSH FLOOR POLISHER — Rugged, dependable 29.95

KENMORE HAND VAC — Handy for upholstery, etc. 19.95

KENMORE POWER SWEEP — Ideal for all floors 29.95

COLDSPOT 15 CU. FT. FREEZER — Thin wall construction. Only ..... Now 189.95

COLDSPOT 9.4 CU. FT. REFRIGERATOR — Now Only 174.95

Printing 500 Years Ago

Old time printing (Gutenberg style) is read by fittingly garbed printer and chic hostess at one of the exhibits in German pavilion at Expo.

Foes of Erie to Ohio River Canal Declare Canada Must Be Consulted

WASHINGTON (CP)—Opponents of a proposed canal from Lake Erie to the Ohio River said Wednesday Canada needs to be consulted first and warned of another Chicago water-diversion controversy.

They published a state department letter saying the Canadian government already has a copy of a report by the U.S. Corps of Army Engineers on the 120-mile project. Further, if any water diversion affected Canada's section of Lake Erie, it would require the approval of either the Canadian government or the international joint commission set up to handle mutual boundary water problems.

The power authority of New York State said the canal as planned now would tie up water worth $3,000,000 in Canada-U.S. power and threaten downstream navigable water levels past the port of Montreal.

Opposition to the canal was voiced at a hearing of House of Representatives public works and expropriation committees. The actual sitting was to be closed but copies of the submissions were made public by representatives of the power authority, railways, Great Lakes ports, Cleveland and Pittsburgh, municipalities, farm groups and unions.

Congress last year authorized $500,000 for studies on the technical and economic feasibility and initial reports have been favorable.

Now, backers of the canal want another $2,000,000 and this is being stoutly opposed.

The New York power authority said the project's impact on hydro generation, by drawing off Lake Erie water to flood the canal and 10 locks, would affect Ontario and Quebec as well.

Canal backers say chief benefits would accrue in barge traffic of coal and iron ore for the steel industry, primarily Youngstown, Ohio, which would be on the canal.

The authority operates hydro projects at Niagara and in the Cornwall area in co-operation with Ontario Hydro.

Democratic Congressmen Joseph Vigorito of Pennsylvania submitted a letter from the state department and one from Transport Secretary Alan Boyd saying a close scrutiny is being maintained of the plan.

The state department letter said a "precise study of the effects of Lake Erie is under way, but the results will not be known until the over-all design of the canal project is further advanced."

At that time, the state department would be able to discuss with Canada the relation of the canal to the 1909 boundary Waters Treaty covering Great Lakes levels and Canada-U.S. water diversion.

Light Marks Patch

VANCOUVER (CP) — K. C. Dickeson has invented a light to be attached to the canes of elderly and blind pedestrians after dark. A three-foot red plastic tube with a light inside, it was approved by the British Columbia Safety Council, which says it could be manufactured for only $1.35 each.

Uranium Miners in Ontario Not Likely Cancer Victims

TORONTO — Likelihood that Ontario uranium miners—many of whom worked in the Quirke district up to 1960 — might be prone to lung cancer through radiation, was discounted here yesterday.

An official rebuttal came in the wake of a warning by Washington officials that 529 U.S. miners may die of cancer in the next 20 years because of co-the-job exposure to radiation.

Centre of uranium mining in the Quinie area used to be Bancroft, where four mines operated from 1955 until 1960—a shutdown because of world - demand failure.

In Toronto, officials of the Ontario department of health and mines said Ontario uranium miners do not face the same hazards as those in the U.S.

R. L. Smith, the province's chief engineer of mines, said there are about 1,500 uranium miners in the province, most of them working for three major mines in the Elliot Lake area where officials can keep a close check on health conditions.

"The problem of radiation is fairly well under control in Ontario," he said. "If there were any problems, the health officials at the mines would have noticed them in the 10 or 12 years of operations at Elliot Lake."

Dr. Arthur Schmidt, a physicist in the health department's radiation protection section, said the provincial and federal governments were well aware of the dangers at the outset of uranium operations in Ontario and made stipulations as to proper ventilation and health surveillance.

He was not aware of any deaths of Ontario miners as a result of excessive radiation.

He stressed the importance, from the safety viewpoint, of keeping mining operations centralized rather than permitting large numbers of small uranium operations as in the U.S.

Simpsons-Sears

Garden Carnival

ROSES— LIMITED SUPPLY

SINGLES ..... .79

BLAZE (Climbers) 2.99

BUNDLE OF 5 ROSES 3.33

SPREADERS

For Seed or Fertilizer 7.49

WHEELBARROWS . 9.98 and 22.95

LAWN ROLLERS

Need Grass Seed or Fertilizer?

GRASS SEED

10 lbs. 5.88

5 lbs. 2.98

3 lbs. 1.88

SHEEP MANURE

10 lbs. 1.29

25 lbs. 2.19

PEAT MOSS — 6 cu. ft. 3.99

BONE MEAL

For Lawns, Shrubs, Etc.

10 lbs. 1.29

CROSS COUNTRY

LAWN FOOD ..... 20 lbs. 3.98

CROSS COUNTRY

WEED KILLER - LAWN FOOD, 25 lbs. 3.49

329 FRONT STREET BELLEVILLE 962-8611

Simpsons-Sears

Home Improvement SALE

Save 3.51 Gallon On Our Best Exterior One Coat House Paint . . .

Self Priming Acrylic Latex

House Paint

Painted surfaces in sound condition require no primer. Available in seven colors and white.

Reg. 3.15 **2.49** qt.

Reg. 11.50 **7.99** gal.

Guaranteed 4-Way Pure

White House Paint

1. ONE COAT
2. NON-CHALKING
3. NON YELLOWING
4. NON STAINING

Reg. 3.15 **2.49** qt.

Reg. 11.50 **7.99** gal.

SATIN WALL FINISH

For all interior walls and ceilings. Stain resistant finish that is fully washable.

Reg. 7.98 **5.79** gal.

Reg. 2.39 **1.79** qt.

MATCHING ODORLESS

Semi-Gloss Enamel

Our most popular finish.

Reg. 2.55 Sale **1.89** qt.

Not Exactly As Illustrated

"Latex" Concrete Floor Paint

Reg. 7.98 Gallon **6.19**

So—Easy to apply, no painty odor, dries in two hours. Tools wash in water . . . Choice of 6 colors and Tinting White.

Save on Basement Wall Paint

Reg. 5.69 Gallon **4.19**

So—Fast-drying, odorless, water-resistant. One coat covers . . . Tools wash in soapy water. 6 modern colors and White.

OUTLASTS VARNISH 3 to 1

Reg. 3.15 ..... **2.39**

Use on floors, woodwork furniture. Tough finish. Dries in 4 to 6 hours. Gloss or satin finish.

OUR LOWEST PRICE EVER On our aluminum extension

LADDERS

20' - reg. 34.95 ..... 23.88

24' - reg. 41.95 ..... 28.88

28' - reg. 48.95 ..... 34.88

32' - reg. 56.99 ..... 46.88

Tynex-Nylon Paint Brushes

2" Reg. 2.19 1.59

3" Reg. 4.29 **2.99**

Professional quality brushes with long-lasting nylon bristles. For all types of paint, enamel, varnish.

Mohair Roller Coater Set

Reg. 2.89 **1.99**

7½" mohair cover lets you apply all types of paint or enamel. Sturdy deep-well metal tray.

COLORTONE

REZ

WOOD FINISH

FOR USE INSIDE OR OUT-USE ON ANY WOOD SURFACE

½ pt. **1.10**

Qt. **2.90**

Gal. **10.25**

Quality Costs Less at SIMPSONS—SEARS

Canada Week in New York

—Canada Week in New York was almost "old home week" for Canadians there. At Radio City Music Hall, the world's largest theatre, two of the Rockettes, Betty Thom (left) from Vancouver and Margaret Davies from Ste. Placide, Que., welcome Royal Guards Regiment bandsmen (left to right) Warrant Officer / 2 Arnold Carter from Belleville, Drum Major James Stutt from Toronto, and Warrant Officer / 1 Ray Eberts from Lindsay. The Royal Guards played an outdoor concert Thursday, May 4, at Rockefeller Plaza.

Montmorency Hydro Workers On Strike Today

MONTREAL (CP)— A "no-workers in the Montmorency tuling" or staggered-area strike by employees of Hydro-Quebec was to continue today with 800 employees in the St. Maurice district returning to work.

Spokesmen for both Hydro-Quebec and the Canadian Union of Public Employees, which represents the strikers, said before the strike began that essential services would be maintained by emergency crews.

Fraser River Threatens to Test Areas Flood Control Measures

VANCOUVER (CP)—In 1948 the unpredictable Fraser River taught 30,000 farmers who lived in fertile valley flatlands a $13,000,000 lesson in flood control.

This year the river threatens to see just how well the farmers, the provincial government and the Fraser Valley municipalities learned that lesson.

The lowland farmers and the municipalities are anxiously watching the spring runoff from the biggest snowpack ever seen in the mountains of the British Columbia interior.

So far, the April-May runoff has been well below the long-time seasonal average and that meaning that millions of gallons of water that should have gradually gone downstream are still locked in the high mountain country.

Though the runoff has been higher than it was in 1948—a good sign—the delicate balance of river flow could be upset by the vastly greater snowpack in the mountains this year.

A hot spell plus snowpack equals disaster in the opinion of many officials of the B.C. water resources service.

"If a prolonged hot spell were to occur, rivers can rise to flood stages," the service said in its May snow survey bulletin. "However, if the melt pattern is weak that controlled runoff occurs, the resultant maximum stages, although high, would not be excessive."

The service said mountain snowpacks in 1954 and 1964 were almost as big as this year's but no serious flooding occurred, due to favorable temperatures and weather conditions.

The Vancouver weather office earlier this month predicted above - average temperatures during May in the Kootenays and Cariboo regions where the mountains are, and average temperatures for the valley area.

The prediction alarmed many river watchers, but temperatures have been below normal in both areas.

Snow in the Kootenays and a sharp drop to the freezing level on interior mountains earlier this week combined to further retard melting of the snowpack.

In 1948, the first flooding occurred at Kimberley in the Kootenays where Mark Creek overflowed May 24 following a long, hot holiday weekend.

At midnight, the Fraser River burst through a dike at Agassiz, 70 miles above Vancouver, to trigger the Fraser Valley disaster. About 200 people were billeted in a tent town on high ground at the town cemetery and food was dropped to them by air.

On May 31, flood waters punched a 150-foot hole through a big dike protecting Nicomen Island near Mission, a few miles upstream from Langley. More than 500 people were evacuated. The next day the river crested at 26.45 feet.

On June 9, two weeks after the battle started, the river crested again at 24.31 feet after rising 3.36 inches in 24 hours.

Five days later the battle was over.

Alberta Cattle Ranges Are Again Deep in Snow

LETHBRIDGE (CP) — The need as a result of two heavy snowstorms in late April and the new snowfall, which lasted steadily through Wednesday and into today, will cause many deaths, agriculture officials predicted.

David Thomson, executive assistant to federal Agriculture Minister J. J. Greene, said losses from Wednesday's snow could equal those from the late April storms: perhaps as many as 15,000 head.

MOTHER'S DAY
IS MAY 14th
See Our Display of
MOTHER'S DAY CARDS
Remember her with a beautiful card from our large selection. Choose yours early while our stock is most complete.
THE *James* TEXTS LIMITED
BOOKS — OFFICE & SCHOOL SUPPLIES
183-185 Front St. Dial 968-6775
— Est. 1910 —

Fresh Plants
DAILY FROM GREENHOUSES
- PANSIES
- GERANIUMS
- PETUNIAS
- VEGETABLES

ETC.
—AT—
THRASHER FEEDS & GARDEN NEEDS
350 COLEMAN ST. N. DIAL 968-9369

Broadloom Prices Have Been Slashed!!
CHANGE THAT DREAM TO REALITY
—SIMPSONS-SEARS PUTS CARPET WITHIN YOUR REACH—

SAVE $50. TO $150. SAVE
All Wool "Supremacy" Broadloom

	REG.	SAVE	SALE
AQUAMARINE, 12 x 18	384.66	154.00	230.66
MINT GREEN, 8 x 12	159.95	70.00	89.95
TANGERINE, 9 x 10' 6	168.66	66.00	102.66
CHERRY RED, 9 x 15	239.95	90.00	149.95
COPPERTONE, 9 x 18	266.88	100.00	166.88
CINNAMON, 9 x 13' 6	216.22	84.00	132.22
COPPERTONE, 9 x 9' 6	151.95	72.00	79.95
FERN GREEN, 9 x 8	127.88	50.00	77.88
COPPERTONE, 9 x 6	109.95	50.00	59.95
MINT GREEN, 9 x 8	129.00	60.00	69.00

LOOK AT THESE OUTSTANDING BUYS

	REG.	SAVE	SALE
TRILAN "TREEBARK" GOLD, 6 x 9	39.95	20.00	19.95
NYLON, Beige, 9 x 6' 9	52.95	28.00	23.95
ACRILAN, Mint Green, 11' 6 x 16' 6	249.88	50.00	199.88
ACRILAN, Beige, 9 x 8' 10	105.95	21.00	84.95
TWEED VISCOSE, Blue, 9 x 10' 6	35.95	14.00	21.95
VISCOSE, Gold, 9 x 12	48.95	24.00	24.95
VISCOSE, Red-Black, 9 x 12	48.95	24.95	24.95

DONT' WAIT FOR SUMMER - COVER YOUR COTTAGE AND PORCH NOW WITH DELTOX

	REG.	SAVE	SALE
6' ROUND	19.95	5.00	14.95
9 x 12	49.95	20.00	29.95
8 x 10	49.95	20.00	29.95

SAVE $29. TO $60. SAVE
Trilan "Admiration" Broadloom

	REG.	SAVE	SALE
FEDERAL GOLD, 9 x 9	98.98	36.00	62.88
FERN GREEN, 9 x 8' 4	96.88	39.00	57.88
PARCHMENT BEIGE, 9 x 7' 6	83.66	31.00	52.66
AMBER GOLD, 9 x 6' 9	76.98	29.76	47.22
FERN GREEN, 12 x 8' 6	120.33	41.00	79.33
FERN GREEN, 9 x 6' 9	76.88	29.66	47.22
AQUAMARINE, 9 x 7	76.88	29.00	48.88
FERN GREEN, 12 x 11	164.77	62.00	102.77
FERN GREEN, 9 x 9' 6	83.50	30.84	52.66
AQUAMARINE, 5' 9 x 12	82.50	32.50	49.95

Simpsons-Sears May Broadloom Specials
– WALL-TO-WALL OR ROOM SIZES –

"NYLMOUNT" NYLON ..... Reg. 9.99 sq. yd. SALE 7.99 sq. yd.
"EXPRESSION" TRYLAN ..... Reg. 8.95 sq. yd. SALE 7.99 sq. yd.
"SERVISTWIST" ACRILAN ..... Reg. 11.95 sq. yd. SALE 9.99 sq. yd.

Did You Know Simpsons-Sears Offers Free Estimates On All Carpet Installations?
REMEMBER! FOR QUALITY AND SERVICE YOU CAN DEPEND ON
SIMPSONS-SEARS
329 FRONT STREET

BAD BOY'S

Are FORCED to Continue...

This Offer... Due To Public Demand

THURSDAY - FRIDAY AND SATURDAY

BAD BOY WILL GUARANTEE THE LOWEST PRICES IN THE QUINTE AREA We Will NOT Be Undersold!

3 BIG DAYS!

FREE DRAW

JUST FILL IN YOUR NAME AND ADDRESS

ABSOLUTELY FREE!! BEAUTIFUL LIT-UP HASSOCKS

Draw on Sat. at 6 p.m.

PORTABLE TELEVISIONS
from 99.88 w.t.

15 CU. FT. FREEZER
from 177.88

BEATTY DRYERS
from 127.88 w.t.

REFRIGERATOR
from 138.88 up

5-PC. KITCHEN SETS
37.88

23" TELEVISION
from 198.88

3-WAY COMBINATION
from 298.88

521 DUNDAS ST. W.

INSTANT CREDIT FREE!

WITH THE PURCHASE OF THIS 3-ROOM OUTFIT YOUR CHOICE

DUMONT PORTABLE TELEVISION
Hand Wired Circuit
COMP. VALUE
148.50

or

90-Pc. ENSEMBLE
Of Attractive 52-Piece Set Of
DINNERWARE
With Complete Set of
FLATWARE
And 29-Piece
BEDDING GROUP
By Famous Makers
consisting of 2 pillows - 2 pillow cases - 2 sheets - 2 flannelette blankets - 1 Esmond Blanket - 2 thick bath towels - 6 face cloths - 6 dish towels - 6 dishcloths.

FREE — Complete with . . 54" Smooth Top Mattress - 1 Boudoir Lamp - 2 Plump Pillows.

and
1 COFFEE TABLE
2 STEP TABLES
2 TOSS CUSHIONS

3 ROOMS Complete

368.88

5-PIECE KITCHEN SET
Formica Arborite Kitchen Table with 4 strong, comfortable chairs. Washable, plastic upholstery matches table top.
MAY BE BOUGHT SEPARATELY

MODERN 2-PIECE LIVING ROOM SUITE

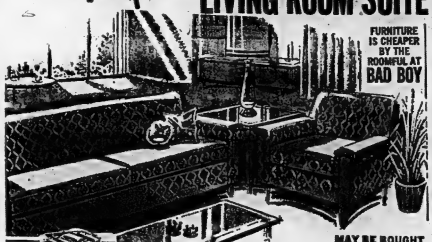

FURNITURE IS CHEAPER BY THE ROOMFUL AT BAD BOY

MAY BE BOUGHT SEPARATELY

4-Seat Sofa finished in smart high quality long wearing fabric available in your colour choice. Grouping includes a matching upholstered chair

NO PAYMENTS 'TIL JUNE

MARCH of DIMES
Comfortable DOUBLE BED

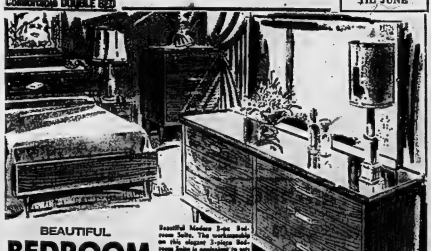

BEAUTIFUL **BEDROOM SUITE**

Beautiful Modern 3-pc. Bedroom Suite. The workmanship on this elegant 3-piece Bedroom Suite is equivalent to any custom built suite at double the price! Finished in rich walnut, includes double dresser, 54" Bookcase bed and roomy 5-drawered chest.

"Nobody Undersells" Bad Boy!

WINNER OF LAST WEEK'S SWIVEL ROCKER
Mrs. BUTLER
63 Octavia St., Belleville, 968-7544
Drawn by Mr. Fothergill, 286 MacDonald Ave., Belleville.

PRICE GUARANTEE
If within 90 days of making your purchase you find a lower price anywhere, the "Bad Boy" guarantees to rebate you the difference in full.
PLUS 20%

- INSTANT CREDIT
- NO DOWN PAYMENT
- FREE DELIVERY
- SATISFACTION GUARANTEED

FREE DRAW

JUST FILL IN YOUR NAME AND ADDRESS

ABSOLUTELY FREE!! BEAUTIFUL LIT-UP HASSOCKS

Draw on Sat. at 6 p.m.

INGLIS AUTOMATIC
DISHWASHER
from 218.88 up

CONTINENTAL BEDS
from 29.88 up

10 Pc. Set of Honeycombe Gold
GLASS TUMBLERS 75c a set

TEFLON FRY PAN 97c

9x12 RUGS
from 32.88 up

1 Only! 2-Pc. FRENCH PROVINCIAL
Chesterfield
Fruitwood trim.
224.88

1-Only Inglis Super
AUTOMATIC WASHER
228.88

1-Only Brand Name
COLORED COMBINATION
AM-FM STEREO AND TV
928.88 w.t. up

DIAL 962-9121

Pearson Says Televising Of Commons Likely

OTTAWA (CP)—Prime Minister Pearson said Wednesday that the televising of parliamentary proceedings may be allowed during this session on "an experimental basis.

Initially only committee sessions perhaps would be involved, he said during the Commons debate on the speech from the throne.

AT LAST!
MARK HELMAN AND
THE LIVING DOLLS
Music Comedy — A Real Show Group
One of the Most Popular Groups in Ontario
RED LION
HWY. 33 TRENTON
Phone Zenith 9-6240 for Dinner Reservations (no toll charge)

Standing in the Rain

Expo hostesses at the American Expo pavilion huddle under umbrella as they stand outside building, offering information and direction to visitors.

Dief Says Grits Grab All Credit

OTTAWA (CP) — Opposition Leader Diefenbaker complained Wednesday that the Liberal government is claiming all the credit for Expo 67 and centennial celebrations.

The country's history is being rewritten and the centennial is being reserved "for Liberals alone," he told the Commons as he began the major opposition attack of the throne speech debate.

The Conservative leader said Sir John A. Macdonald has been written out of his place in Canadian history in the versions being promulgated by the centennial commission.

Even the Confederation train, which could do a great deal to show Canada to Canadians, "lacks the inspiration that comes from the greatness of the lives of those of the past."

Instead of honoring great Canadian Indian chiefs, the train had begun its trip featuring Sitting Bull, an American. The picture of the Queen had been carried by the train until Conservatives complained in the Commons.

AUSCHWITZ ON TV

Peter Weiss' play about the Auschwitz concentration camp, The Investigation, is to be telecast in color by NBC April 14.

TV ENTERTAINMENT

THURSDAY

- ABC Stage 67 presents Rodgers and Hart Today, a contemporary treatment of songs written by the songwriting duo. Performers include Petula Clark, Bobby Darin, Cornel Wilde, the Supremes, the Mamas and Papas, and the Doodletown Pipers. 10:30 on channel (13).
- Calgary will present a comedy hour featuring Carl Reiner and Mel Brooks, Phyllis Diller, Shelly Berman, Bob Newhart, Nipsey Russell, Allan Sherman, Dick Shawn, Edie Adams, Kaye Ballard, Nanette Fabray, and Bob Hope, 10:30 on channels (3) and (8).

6.00—News, Weather, Sports (11) (13)
Mary Grotta (13)
6.30—Jim Shivers Show (8)
News, Weather, Sports (9)
Front Page Challenge (3)
Lost In Space (11)
7.00—1 Dream of Jeannie (3)
North Country Sportsman (7)
Small World — Travel (8)
Batman (9)
Hazel (11)
Hondo (11) (13)
7.30—Beverly Hillbillies (7)
Daniel Boone (3) (8)
Colleens (3) (10)
MOVIE: "The Gal Who Took The West" (9)
Danger Man (11)
Bewitched (13)
Batman (13)
8.00—Hot From U.N.C.L.E. (11) (13)
Bewitched (3)
8.00—Continental Serenade.
8.30—Music As You Like It. Classics with Tyrone Guthrie. (3) (8)
9.00—Ed Sullivan Show (3) (7) (10)
Bewitched (13)
9.00—MOVIE: "Love Has Many Faces" (3) (7) (10)
Hot From U.N.C.L.E. (11) (13)
9.30—Dragnet (3) (8)
Dean Martin (9)
Love On A Rooftop (13)
10.00—Colgate Comedy Hour (3) (8)
Stage 67 (13)
10.30—T.H.E. Cat (9)
11.00—News, Weather, Sports (9) (11) (13)
11.30—Johnny Carson (3) (7) (8)
Las Vegas (10)
MOVIE: "The Island" (3)
MOVIE: "The Beachcomber" (13)
11.45—MOVIE: "Spirit of Notre Dame" (11)
MOVIE: "The Legend of Tom Dooley" (12)

FRIDAY

- The academy award-winning movie "The Country Girl" will be featured on channels (7) and (10). This movie stars Grace Kelly, William Holden and Bing Crosby. It begins at 9:00.

6.00—Scrapbook (9)
News, Weather, Sports (11) (13)
Mary Grotta (13)
6.30—News, Weather, Sports (9)
Jim Shivers Show (3)
Lost In Space (11)
Hot From U.N.C.L.E. (13)
7.00—Monkees (3)
Lost In Space (7)
Wonderful World (9)
Batman (11)
Small World (13)
7.30—Tarzan (3) (8)
Wild, Wild West (3) (10)
Pistols 'n' Petticoats (9)
8.00—Newsroom (3)
Hondo (7) (10)
Batman (9)
Hazel (11)
Bewitched (13)
8.30—Music As You Like It. Classics with Tyrone Guthrie. (3) (8)
9.00—Ed Sullivan Show (3) (7) (10)
Bewitched (13)
9.00—MOVIE: "Love Has Many Faces" (3) (7) (10)
Hot From U.N.C.L.E. (11) (13)
9.30—Dragnet (3) (8)
Dean Martin (9)
Love On A Rooftop (13)
10.00—Colgate Comedy Hour (3) (8)
Stage 67 (13)
10.30—T.H.E. Cat (9)
11.00—News, Weather, Sports (9) (11) (13)
11.30—Johnny Carson (3) (7) (8)
Las Vegas (10)
MOVIE: "The Island" (3)
MOVIE: "The Beachcomber" (13)
11.45—MOVIE: "Spirit of Notre Dame" (11)
MOVIE: "The Legend of Tom Dooley" (12)

THEATRE FEATURE TIMES
AT THE BELLE — Academy Award Nominee Lynn Redgrave in "Girl With Green Eyes". Performances at 1:30 and 7:00 and 9:10.
AT THE PARK — All Color Show — "Atlantis Raiders" Audie Murphy and Joan Staley. Also "Don't Make Them Die", Michael Conners, Dewsby Provine, Raf Vallone, Marpessa Lee, Terry Thomas, 2.15.
TRAINS FOR DISPLAY
TORONTO (CP)—Go Transit trains will go on display in Toronto, Oakville and Pickering next weekend, a week before the Hamilton-to-Pickering commuter service goes into operation. The government - owned service will start May 23.

PICTON DRIVE-IN
Scoharie Rd. Phone 393-2066
Less than ½ hour from Belleville
Friday and Saturday
May 12th and 13th
For Laughs Galore See That "Wackiest One"
Jerry Lewis - Tony Curtis
in
"BOEING BOEING"
Adult Entertainment
2nd Feature
"NAKED PREY"
Enjoy Delicious Treats From Our Snack Bar
Free Bowls Warming
Adm. $1.00 - Showing 8 p.m.
(Children Under 13 Free)

Famous Players Theatres
CANADA'S FINEST ENTERTAINMENT

Last Day Today: All Belleville is Talking About
LYNN REDGRAVE as GEORGY GIRL
Is Georgy good-for-nothing... or game for anything?
SEE
COLUMBIA PICTURES
Georgy Girl
OFFICIAL SOUNDTRACK ALBUM ON COLUMBIA RECORDS
JAMES MASON · ALAN BATES · LYNN REDGRAVE
BELLE
Color Treats Added
2.00 - 7.00 - 9.10
THE PERFECT GIFT FOR MOTHER'S DAY
. . GIVE HER BOOKS OF FAMOUS PLAYERS THEATRE TICKETS — Packaged in Gift Cartonette

STARTING TOMORROW AT YOUR BELLE THEATRE — SEE —
FUNERAL IN BERLIN
STARRING MICHAEL CAINE

STARTING TONIGHT
Belleville DRIVE-IN THEATRE
BOX OFFICE OPENS 8:00 P.M. SHOW STARTS AT DUSK
FIRST BELLEVILLE SHOWING
2 ACTION PACKED HITS IN COLOR
THE WRECKERS CAN SPLIT THE SEA!
TROY DONAHUE · ANDREA DROMM
Come Spy With Me
20th — ROBERT GOULET
Deal In Danger

TOMORROW
6 BIG DAYS
Show Times 7.00 - 9.00 p.m.
THE BIGGEST COUNTRY MUSIC JAMBOREE EVER FILMED!
60 COUNTRY MUSIC STARS INCLUDING
ROAD TO NASHVILLE
Recorded Live
MARTY ROBBINS
DOODLE HOPPERS · CHARLIE LOUVIN
TECHNICOLOR TECHNISCOPE

ELKS LODGE
BELLEVILLE — PRESENTS
The Amazing
CONKLIN
FAMILY SHOW
MAY 13th - 2:30 p.m. & 7:30 p.m.
B.C.I.V.S. AUDITORIUM
STILL A FEW TICKETS LEFT FOR SALE
Price Per Ticket: Adults $1.50 each. Children $1.00
FOR TICKETS OR INFORMATION PHONE:
962-1950 - 962-0673 - 968-8131
Tickets Sold at Door on Sat. May 13 Only!

TIKI CLUB
PRESENTS
"The Quiet Jungle"
FRI. - SAT. - SUN. (All Weekend)
FRI. MAY 12TH
Early Bird Before 9.15 $1.25 — After $1.50
SAT. MAY 13TH
TIKI BOPPERS 2 to 4 p.m. — 50c
Bring your birthday party to Tiki
SAT. EVENING
"THE QUIET JUNGLE"
$1.50 each 9 to 12 p.m.
NOTICE: CASUAL DRESS UNTIL THE FALL
SUNDAY MATINEE DANCE
"THE QUIET JUNGLE"
2 to 5 p.m. — 75c
B.O.T.C.H. Members Only — Cards must be shown at the door.

If you like pickin', singin' and fiddlin', you'll love more than two hours of country music and fun at Canada's own country music show, the crowd packed
ORIGINAL
TRENT VALLEY COUNTRY
JAMBOREE
STIRLING THEATRE — STIRLING, ONT.
SATURDAY NIGHTS
May 13th and May 27th
506 seats to fill, they are always full. Jamboree Time 8.30 p.m., Family Entertainment. 5,500 have seen this Jamboree so far, so if you've seen the rest than come to the best.
STARRING MAY 13th
FREDDIE STONE (The King of the Violin)
JOHN McGUINNESS AND MAURICE LA CHAPPELLE. (the drifters)
JOHN McCANN and The Western Hay Riders from Madoc
AND FEATURING
OUR OWN STARS FROM THE VALLEY
Wilf Downer, Sylvia and Bill Pearson, Marilyn Little, Mac Graham and Al Weese, Bob MacDonald, Dorothy McCaughey, Harvey and Ken Couch, Bob Spencer, Don Munro, Harold Lunn and many others.
Tickets on sale now at Gale's in Belleville, Jim's Barber Shop, Campbellford, Belleville, Mark Tripp, Clapf Store in Trenton, Madill's Drug Store in Frankford, Harold Dowsley Barber Shop in Campbellford, Bailey's Hardware Store in Madoc, Dudley's Variety and Gift in Marmora and Hayden Sport Shop in Tweed.
TICKETS $1.25 EACH
GET YOUR TICKETS NOW! . . . APPOINTMENT
(You may win the door prize)
MASTER OF CEREMONIES, SUNDANCE SAM
(from the old wives woodshed from Peterborough, the fabulous Radio and Television personality).

THE TORONTO (MUSEUM) CHILDREN'S THEATRE
Presents The Ontario Performing Arts Festival Production Of
THE TINDER BOX
By Dorothy-Jane Goulding
WEDNESDAY, May 17th, 1967
AT B.C.I.V.S.
THURSDAY, May 18th, 1967
At Centennial Secondary School
4.30 P.M. & 6.30 P.M.
Limited number of tickets at Ed Thomas Cigar Store
Sponsored by the Belleville Theatre Guild

BLITZ
MONDAY, May 15th
THE SALVATION ARMY
Support the RED SHIELD APPEAL
HEADQUARTERS: 247½ FRONT ST.
PHONE 962-9994

RADIO CJBQ BELLEVILLE

AM — 800

THURSDAY

5.30—Supper Break with Neil Kirby.
6.00—Sports and Markets.
7.05—At The Top with Dave Charles.
9.30—Music Diary. The art of Palestrina.
9.00—Concert From Two Worlds. Toronto Symphony Orchestra.
10.00—CBC News and from the capitals.
11.00—News and Sports.
11.05—Town and Country Time with Dick Lovering.

FRIDAY

6.15—Up With The Sun with Tom Hookings.
8.00—News And Sports
9.30—Jon Joujard (or music and news from the world of sport.
11.30—Why Not CJBQ open the show.
12.30—Noon Show with Phil Fisher.

FM - 97.1 m/c

THURSDAY

4.00—News Report.
4.15—Music for Dining.
5.30—Continental Serenade.
6.00—Continental Serenade. Peter Nero and his piano.
8.30—Music for Listening. Ida Cassics with Tom Hookings.

FRIDAY

9.15—Morning Concert.
10.30—Music from Art Watkins.
11.00—Music for Winds.
12.00—Piano Portraits with Neil Kirby.

QUINTE DRIVE-IN THEATRE
SHOW Closed AT DUSK
Don't you just Hate people who drop in unexpectedly?
THE MIRISCH CORPORATION Presents
"THE RUSSIANS ARE COMING, THE RUSSIANS ARE COMING"
CAROL BURNETT · EVA MARIE SAINT · ALAN ARKIN
BRIAN KEITH · JONATHAN WINTERS
THEODORE BIKEL
PAUL FORD
UNITED ARTISTS
He's The Biggest Hero In The Whole Wide World Of Adventure!
NAMU THE KILLER WHALE
Have 38 Smash Hit Songs
REGULAR PRICES
CHILDREN 50c ANYTIME
Park FAMOUS PLAYERS THEATRE
• LAST DAY •
"ARIZONA RAIDERS"
"KISS THE GIRLS AND MAKE THEM DIE" (Adult)

Need Extra Cash? Sell Those Warm Weather Items Now! Call 962-9171 Today!

WANTED MALE

TRUCK DRIVERS
PART TIME
2½ HRS. PER DAY
3 p.m. - 5:30 p.m.
AGE 25 - 60
Monday Through Saturday
Apply to Box A-4
The Intelligencer
M-24

PRESSER FOR DRY CLEANING
Apply Sweet's Cleaners, 160 Dundas St. E., Belleville
M-19-3t

WANTED
PART TIME CARETAKER
For The Brethren Detachment, Ontario Provincial Police
Duties will consist of buildings and grounds maintenance, and interested parties should call 962-2241 between 8 a.m. and 4:00 p.m. for interview. Application will be received up to May 17, 1967.
M11-3t

CLASS "A" MECHANIC
Or 3 or 4 Year Apprentice
Also Man To Wash And Grease Cars
Apply George Lohaw
General Motors Dealer
STIRLING MOTORS
Stirling, Ont.
395-3338 or 962-8327
M9-4t

Agents Wanted To Sell, Install And Service Exclusive
BURGLAR AND FIRE ALARM EQUIPMENT
This equipment is new on the market and only one representative will be selected for each trade area. All selected will receive protection on their client beckground. All replies confidential
P.O. BOX 384
ST. CATHARINES, ONTARIO
M11-3t

WE NEED
A GOOD MAN
TO HEAD OUR
REAL ESTATE DEPT.
QUALIFICATIONS: Ability to meet public. Preferably well-known in the district. Some knowledge of real estate values. Ability to work on commission basis or all real estate sales.
All Applications Must Be Submitted In Writing To
THE MANAGER
GUARANTY TRUST CO. OF CANADA
199 FRONT ST. — BELLEVILLE
M11-12-13

KINGSTON COMPANY
requires
Typewriter Mechanics
Immediate Vacancy for Experienced Typewriter Mechanic
STARTING SALARY
$100. to $125.
Per Week
Will pay more to a top notch go-getter who really wants to make the money his ability is worth. All benefits.
Reply to
P.O. BOX 271
Kingston, Ontario
M19-3t

YOUNG MARRIED MAN FOR poultry and farm work. Modern house, electricity, hydro, private, regular hours, usual benefits, big wage every week. Apply Roblyn Brothers, New-burgh, 378-6332.
M29-3t

WANTED FEMALE

WAITRESSES
Experienced
Apply
QUEEN'S MOTOR HOTEL
400 Dundas St. E.
968-6485
M9-2t

GENERAL COOK. LAKE-ON- the-Mount Resort, Prince Edward County, 2 miles east of Picton. Wages commensurate with experience. Apply Mrs. H. Fritzell, R.R. 2, Picton.
M11-3t

EXPERIENCED FEMALE HAIR- dresser wanted. Apply Mrs. Ethel Brown, Queen's Hairdressing Salon, 392-5011.
M11-1-3

WOMEN FOR CLEANING Overalls, 25 to 45 years of age. Monday to Friday 4p.m. to midnight. Four hours per night. 968-3757.
M11-3t

SECRETARY
Local office of nationally known manufacturer requires experienced secretary. Salary commensurate with ability. Reply in own hand of dictaphone. Salary commencing date with resume and references. Grace Genereux employee benefits. Reply to Intelligencer, box A-3 stating particulars of experience and qualifications and experience to
The Intelligencer
M11-3t

BABYSITTER TO LIVE IN PRE- ferred. Two school children. Phone 962-7382.
M11-3t

RELIABLE WOMAN 17 TO 21, two children. Phone 962-

WANTED FEMALE

HOUSEKEEPER TO LIVE IN family of two, served over the two small boys at R. R. 1, Consecon. Phone collect Mrs. Ross Cole Sorbara 343-2836.
M29-3t

HOUSEKEEPER FOR MODERN home side of town Catholic preferred. Reasonable. Can be free to write Box A-5 The Intelligencer
M29-3t

IMMEDIATE PLACEMENT FOR ambitious woman to serve Avon customers in Belleville area. Excellent income opportunity. Car necessary. Call 962-2241 collect at once! Ready to Mail Box Mary, 278 Elm St West, Kingston, Ont.
M28-1-2m

LADY WANTED TO ASSIST part time at Rehabilitation Training Centre
Approximately 3 hours per week. Experience not necessary but interest with knowledge of children but not necessary.
Reply in writing stating age, license and salary expected to
Box A-112
The Intelligencer
M11-3t

Watches, Clocks To Repair
Certified Watchmaker
Licensed By Dept. of Labor
Resident of Belleville
FRED B. KEEN
34 Benjamin St.
968-6054
M4-1m

AGENTS WANTED

INCREASE YOUR INCOME BELL-ing Avon Cosmetics in your spare time. Man or women wanted. Protected territory. Sun proof cosmetics, Bonus, Families, C. P. 38, Station C, Montreal 9, Que.
M3-2-3t

LIVESTOCK WANTED

CALVES WANTED. UP TO 3 weeks old. Any quantity. Will pick up. John Bisbee, 962-2316.
A29-1m

ACCOMMODATION WANTED

HOUSE TO RENT, NEAR FOX- boro, or Ivanhoe, ten miles from Belleville. Reliable business couple, no children. Please write collect to Box A-6 The Intelligencer
M28-6t

WANTED APARTMENT OR house to rent, fully furnished by permanent couple. Phone 962-8810 Realty, 962-2446.
M24-1m

REAL ESTATE WANTED

TO BUY A 2 BEDROOM BUNG-alow with basement and garage in the city. Apply to Box A-36 The Intelligencer
M11-3t

TO BUY — TWO-BEDROOMED bungalow, with basement, not over 10 years old, in good condition, small lot, within reasonable distance of Belleville. Phone 962-2446.
M24-1m

GOOD 4 BEDROOM COUNTRY home with basement, 1½ acres or more. Within 15 miles of Belleville on paved road. Will pay cash. Apply to Box A-35 The Intelligencer
M11-3t

ROOM AND BOARD

COMFORTABLE ROOM FOR elderly, close to downtown. Phone 962-9482.
M11-3t

NICE ROOM, MODERN HOME. Centennial school area. Gentleman preferred. Board optional. 962-3580.
M11-3t

NICE ROOM OR ROOM AND board for lady. Phone 962-2446 Realty, 962-2446 after business hours 962-8740.
M24-1m

TO LET

1 BEDROOM MODERN APT. downtown, heated, lights and water. 962-8668.
M11-3t

COMPLETELY FURNISHED, 1 bedroom apartment, heated, heating and parking supplied. Centre location. Available May 15th 962-6261.
M11-3t

OVER BEDROOM APARTMENT ground floor space heated R.D. wiring 200 amp. 962-4343.
M10-4t

BACHELOR APARTMENT, HEAT-ed, stove and frig. supplied. Suitable for working person. 962-9482.
M11-3t

DESIRABLE LOCATION, CHAR-les and Forin, 2 bedroomed apartment kitchen, linen, but water heating, good parking. Available June 1st. 962-6535.
M11-3t

MODERN DOWNSTAIRS APART-ment-combined apartments. Available May 1st. Phone 962-2446 Realty, 962-2446 after business hours 962-4101.
M11-3t

HOUSE TO LET. CONVENIENT near Ameliasburgh. 968-6819.
M29-3t

2 BEDROOM APARTMENT NOW to be converted, heavy duty wiring and hot water heating. Apply Jack Stibbard, 968-7819 after 5 p.m. Solomon Thrasher, Real Estate.
M11-3t

3 BEDROOM BRICK HOME, July 1st, $125, monthly. Phone 962-2446 Realty, 962-2446 after business hours 962-8740.
M24-1m

OFFICE SPACE AVAILABLE immediately. Apply Realty Ltd. 2237 or 968-7600
C13-tf

SUITABLE FOR RESTAURANT, facing Coby Park. Right, 2 bedroom apartment above. Phone 968-5666.
M3-2-t

FURNISHED, HEATED APART-ment, living room, bedroom, kitchen and bath. $80 monthly. Apply Burrows Realty Ltd. 962-2241 or 241 Front St. Phone 968-6711
M11-3t

TWO BEDROOM SUITE, HEAT-ed, stove and refrigerator. 290 Albert. 8-5 or 962-9132. Apply superintendent. 962-9132 after 5 p.m. Doreen. 968-5332 weekends.
M27-tf

CAR LOT FOR RENT. CON-tact Mrs. Conrad D. Whalen Real Estate Limited 962-2446
A18-tf

HOUSE ON BAY AT ROSSMORE, furnished $50. weekly. Welling-ton 399-3211.
M3-2-t

3 BEDROOM SEMI-DETACHED home, new, McKinney Heat Co.-2, Apply Mr. McKinney Real Estate Ltd.
M3-2-t

3 ROOM FURNISHED HEATED apartment, private bath, $80 monthly. 962-2446 Realty, 962-2446 after business hours 962-8740.
M11-3t

THREE BEDROOM APARTMENT downtown in stucco, 10 Appleton Court. Phone 962-2446 Realty, 962-2446 after business hours 962-8740.
M24-1m

GROUND FLOOR 3 ROOM apartment, heated, hydro supplied, adults only, $80 monthly. 962-9663, monthly references required. Apply 10 Bridge West, Napanee, Kingston 542-8194.
M10-4t

HEATED, UNFURNISHED, ONE bedroom apartment, near hospital. Phone 962-2446 Realty, 962-2446 after business hours 962-8740 for appointment.
M11-3t

AVAILABLE IMMEDIATELY, ONE new bedroom upper floor, heated, modern kitchen, bathroom, stove, fridge, hydro. Phone 962-2446 Realty, 962-2446 after business hours 962-8740. Also available, adjacent to bus stop, store, post office, restaurant, etc. Ideal for couple. No children.
M11-3t

TO LET

MODERN APT.
ONE BEDROOM
Dinette, kitchen, bath, living room, frig and stove optional. Laundry facilities, off street parking, TV hookup.
Apply 66 Charlotte St.
Or 392-5476 Trenton
M11-3t

TO LET
$50. MONTH — GOOD HOME
7 miles from city. Refined person-ality. 4 bedroomed cream pro-perty. Will lay lawns for rental. Available May 15th. Phone 962-2446 Realty, 962-2446 after business hours 962-8740 and telephone number to
BOX A-37
THE INTELLIGENCER

WAREHOUSE FOR RENT
5,000 Sq. Ft. — Easy access for large trucks. Convenient location. Contact
W. R. DOYLE
968-5625
M7-tf

PARKDALE COMMUNITY HALL now available for rentals. Phone Mrs. Vickers or Saturdays 533. Saturdays only. Telephone 962-4225 (Wantz by 6 p.m.)
M27-tf

CLEAN HEATED UPSTAIRS, three bedroom flat. Phone 962-1973.
A11-tf

TWO BEDROOM APARTMENT, heated apartment $80. per month. Phone Russ Jones 962-3091.
M3-2-t

3 ROOM APARTMENT, RANG-ette and refrigerator supplied. Private bath, immediate possession. Child welcome. 968-7421.
M3-2-t

ROOM BRICK BUNGALOW, Parkdale area, $115 monthly. Available June 1st. 962-2446 Realty, 962-2446.
M24-1m

CENTRAL UNFURNISHED BED-room with bathroom. Heat and light included. Available May 15th. 962-3007.
M29-3t

APARTMENTS TO RENT. CON-tact Louis Vanzwer, Broker, 962-2446 Realty, 962-2446 after business hours 962-8740.
M24-1m

TWO BEDROOM UNFURNISHED apartment, good location $75. per month. Lease & deposit required. Apply 962-2446 Realty, 962-2446 after business hours 962-8740.
M24-1m

THREE - ROOM SELF - CONTAIN-ed ground floor apartment, bathwine, stone tile kitchen floor. Available June 1st. 962-2446 Realty, 962-2446 after business hours 962-8740.
M24-1m

FOR SALE

Marble Shot Gun Shell Loader with dies for 12 gauge shells. Reloading Green Shells
Quantity of powder, shot, wads, primers and cases.
Phone 962-2446
Coca-Cola Cooler
Meat Slicer
Car Tow Carrier.
962-1881
M9-3t

WANT TO GIVE THE
"PERFECT GIFT"
For
MOTHER ON MOTHER'S DAY
Give Her A Polished Plate Glass Mirror
10-Year Guarantee
An Ever-Lasting Gift
COME IN AND CHOOSE FROM A WIDE SELECTION AT
CANADIAN PITTSBURGH IND. LTD.
330 Church St. 962-3584
M10-3t

FANCY AND CEE GRADE AP-ples reasonable prices. Red-path Storage, Redeverville. 968-9343
J413-tf

VISIT
BARRATT'S
STATIONARY
at
THEIR NEW LOCATION
215 FRONT
(Next To Duff's Drugs)
SEE THEIR COMPLETE SELECTION OF MOTHER'S DAY CARDS

THE IDEAL TRAVEL TRAILER FOR COMPACT CARS —
Now Available in 12' and 14' Avoid Disappointment
Book Reservations At
E. & S. TRAVEL TRAILER SALES & RENTALS
Display Area Only
Also Gary Sine SHELL SERVICE STATIONS
3 North Front St. at Moira
PHONE 962-4304
M11-3t

FOR MOTHER
PATIO PLANTERS
Planted with full-blooming flowers that will last all season on the patio or in the garden.
$3.50 AND $4.75
BISHOP'S SEED GARDEN CENTRE
81 STATION ST. — 968-5533
M11-3t

FOR SALE

DO IT YOURSELF and Save $50.00
on
KOOL-IT-KITS
● A Ready To Assemble Kit
● A Complete Patio In Itself When Finished.
ONLY
AT
CANADIAN PITTSBURGH IND. LTD.
229 CHURCH
962-2584
M9-3t

TV Towers, Rotors
And Antenna, New and Used Sales and Service
ALL WORK GUARANTEED
Free Estimates at No Obligation
Terms Can Be Arranged
Radio Equipped
CALL
R. R. 1 Belleville
Quinte Antenna Service
962-8509
Owned and Operated by
Bill Brett
F1-ev-tu-th-f-tf

BICYCLE REPAIRS
Accessories — Tires & Tubes
Free Pick-Up
STEPHEN LICENCE LTD.
290 Front St. 962-9343
M7-ev-tu-th-tf

TRUCK RENTAL AVAILABLE
½-TONS — PANELS
VANS — CUBES
Hour, Daily or Weekly Rates
We Accept Most Credit Cards
FINA SERVICE CENTRE
26 NORTH PARK
968-6100
M10-ev-th-tf

ROWE FURNITURE
Frankford
Has a golden opportunity for you to live in luxury, Kroehler, Sale, Vilas Hand Made Suites, Bedroom Suites and Simmons Mattresses.
ROWE FURNITURE
Where Prices Are Low
M15-ev-tu-th-f-tf

BABY CARRIAGE EXCHANGE — Gendron, new, electric prices $35. Owner trade-in $15. 962-0015.
M11-3t

BABY BUGGY, 50c BASE — Phone 962-3320.
M11-3t

4 SEATER FRENCH PROVINCIAL sofa and chair, silk brocade, $150. Also dining room suite. Like new. About one month old. Phone 962-3150.
M11-3t

BRIDE AND BRIDESMAID DRES-ses, veils, size 8, 962-4078.
M11-3t

FOR SALE

LARGE SELECTION OF CAMPER TRAILERS
TO CHOOSE FROM
Immediate Delivery
ECONOMY TRAILER
$299.
S-S MODEL 100
$399.
S-S DELUXE 200
With Spare Wheel Rear, 3472.
SALE ONLY $430.
S-S CUSTOM DELUXE 300
$498.
COME IN AND DISCOVER
FOR THE PRICE, THESE ARE THE FINEST CAMPER TRAILERS — IN NORTH AMERICA.
Simpsons-Sears
329 FRONT — 962-9611
M24-3t

CALL 962-9191
Let Us Help You With All Your
BUILDING REQUIREMENTS
—LUMBER —PLYWOOD
—BUILDING HDWR.
—FLOORING (all kinds)
—RENOVATIONS
Arthur A. Sills & Son Ltd.
Serving Home Owners For Over 40 Years
405 DUNDAS ST. E.
A23-ev-tu-th-tf

WHEEL ALIGNMENT
MOST POPULAR CARS
$7.95
UNIROYAL CENTRES
14 BRIDGE STREET WEST
968-5575
J21-ev-tu-th-tf

WOMAN'S WARDROBE. Suits, dresses, skirts, sweaters, size 12, 32 inch bust, 26 inch waist, 34 inch norton saris size 14, 38 bust, 28 waist, 36 hips. Phone 962-3150.
M11-3t

21-INCH TV WITH STAND $25 cash. Can be carried 968-6813. Two hand lawn mowers $5 each or $8 for the roller. Lots of stuff. Call 962-7674.
M11-3t

Yesterday's Puzzle Solved:

I	N	K	E	D		P	O	S	T		S	A	L	E
N	O	A	H		S	A	L	E		S	A	L	A	D
S	T	R	A	I	T		S	T	A	T	I	O	N	
				S	A	L	E		S	A	L	E		
S	A	L	E											
A	L	A	R	M										
L	E	G	A	L										
E	R	E												

1 Laws, regulations
5 Jeer
10 Canadian province
14 Angry fury
15 Amuse
16 Arm of the ocean
17 Desert: 2 words
20 Plan of action
24 Those who sit on the fence
25 Mr. Sahl
27 Producer of effects
28 Isaac
29 Bitter of Europe
30 Greek theater
31 Terrible: Comb. form
DOWN
1 Kind of bench
2 Place between Erie & Ontario
3 Lake
4 In a container
5 Kind of shell
6 Interest: Abbr.
7 Famous Collins
8 Charge for the better
9 Ireland
10 Sheltered
11 Ruin
12 Farm animal
13 Entrance
18 Nest in order of time
19 Form of "Anna"
21 Boyish grin
22 Kind of lily
23 Hung down
26 Heckled
40 Kind of lily
41 Hung down
42 Heavenly
44 Having left nature
47 Heckled
49 U.S. patriotic group: Abbr.
51 Delightful
52 Words
53 Outward
55 Culp
56 Much admired person
57 European
58 — Hue
60 Relative of
75 Across
61 "— go bragh!" Abbr.
62 Concerning: 2 words
65 Japanese national park

1	2	3	4		5	6	7	8	9		10	11	12	13
14					15						16			
17				18						19				
20						21		22						
23					24		25			26				
27	28			29				30			31	32	33	
34			35				36			37				
38		39		40					41					
42			43			44		45				46	47	
48				49			50		51					
52	53		54			55		56			57	58	59	
60				61						62				63
64				65				66						
67				68						69				
143													5/11/67	

FOR SALE

-STEEL LATHE CMC, 30" swing, 8 ft. centres, quick change, motorized.
-SMALL STEEL MILL, complete with motor, vise, cuts square and wood rout bars.
-½ Yard Mikrohm BACK HOE C-64 on tractor no. 1-167.00.
-INTERNATIONAL 300 TRAC-TOR, backhoe and loader.
-Sunnen Concentrac Ball Hone.
-FORD SMITH GRINDER, 6-16-FT. Bench Centers.
5/11/67
J. R. BALL
398-3171
Wellington
M10-4t

DON'T MISS THE
OPEN HOUSE
AT
WRAYS
HOME FURNISHERS
306 FRONT STREET,
UNTIL 9 P.M. THURSDAY
M10-2t

Sudden Service
ON
● Outboard Motor Repairs
● Lawn Mower Repairs
● Garden Tractor Repairs
THE QUINTE DISTRICTS LARGEST AND MOST MODERN MARINE SERVICE
Featuring
● Chrysler Outboard Motors
● Chrysler-Gar — Peterboro Boats
● Wiecel Boat Trailers
● Emperor Tent Trailers
● Parts and Accessories
and
A COMPLETE LINE OF MARINE ACCESSORIES
AT
Vaughan
Marine Centre
67 Dundas St. E. — 968-6781
M9-1t

Remember
MOTHER
On Mother's Day
Delightful Floral Arrangements in English Bone China Cups and Saucers
$2.79 ea.
ARTIFICIAL POTTED PLANTS (Mums Cyclamens) (Various Prices)
THE FLOWER BOWL
Arts and GIFT SHOP
"Say Perfect To Both Theatre"
BELLEVUE — 962-9622
M9-2t

CAR OWNERS!
for
All Your Car Troubles
Visit
Stevenson Ford
(Affiliate That Means A Better Deal)
Parts — Service — Premium Courteous Attention On Major Or Minor Jobs
QUALIFIED
TECHNICIANS
DROP IN AND SEE US
CORNER OF DUNDAS & NORTH
328 NORTH PARK — 962-2141
M11-2t-3t-f15-20

SPECIAL WEEKLY MESSAGE TO MEMBERS OF
Chambers
FOOD CLUB
THIS WEEK'S LOWER PRICES

58 - 33	226 - 65	
100 - 58	303 - 75	
128 - 63	303 - 79	
198 - 58	202 - 58	
213 - 58	330 - 69	
213 - 58	454 - 129	
213 - 58	454 - 129	
213 - 44	636 - 124	
213 - 44	636 - 124	
213 - 44	636 - 124	

GUARANTEED SAVINGS
The only food organization to guarantee to refund the price of a single items for the month if found lower priced in any food competitor.
PHONE 962-9677
M11-4t-15-17

1961 INTERNATIONAL HALF-ton truck. Asking $700. Phone 962-4320.
M11-3t

BOX TRAILER 823. IN GOOD condition. Suitable 962-3253.
M11-3t

GURNEY COMBINATION COAL or wood propane range in very good condition. Phone 962-0968.
M11-3t

LAWN ROLLER. REASONABLE. 962-7992.
M11-3t

FOR SALE

LEASE EXPIRING
Liquidation Sale!
● Versagrill portable cordless Barbecue, operates on 6 size D battery up to 12 hrs. Our Reg. Price $19.95. SALE PRICE $13.77
● Six D. Flashlight Batteries, Metal clad leak proof. Our Reg. Price 25c each. SALE PRICE ea. 13c
● Hand Lantern Batteries, soft, heavy duty long lasting. Our Reg. Price 89c. SALE PRICE 59c
● Folding Barbecue, chromed steel. Our Reg. Price $19.95. SALE PRICE $13.77
Charge It — Instant Credit
HANDY ANDY
SERVICE CENTRE
510 Dundas Street East
962-5339
HANDY ANDY
ORDER STORE —
337 Coleman Street
962-1186

Save $ $
On These Pieces Of Fine New And Used Furniture and Appliances
● New 3-Piece Dinette Suites ONLY $17.88
● Used Refrigerator with ozone, the top freezer and automatic defrost ONLY $99.00
● Used 30-Inch Frigidaire Range ONLY $69.00
● Used G E Wringer Washer with pump used less than 3 months ONLY $480.00
● Used Scarton Stereo Antique radio, walnut cabinet. ONLY $149.00
● 2 Used Chesterfields, large chairs. ONLY $25. EACH
● Used Metal Spring and Mattress ONLY $24.00
● Used Admiral, Table Model TV ONLY $59.00
● Used Viking 10-Cu. Ft. Refrigerator ONLY $99.00
● Odd, New, Mattresses or Box Springs
$27.88 EACH
SEE THEM NOW
AT
David's
FURNITURE & APPLIANCES LTD.
312 FRONT S. — 968-5737
M11-2t

TV SALE!
BLACK AND WHITE AND COLOR
NO CASH NEEDED
FINANCING A SNAP!
We Deliver Immediately
CALL NOW 968-6792
— 19-INCH ADMIRAL —
$5. Per Month
& 23-INCH G.E. —
$6. Per Month
— COLOR TV —
$12. Per Month

CIRCLE TV SERVICE
260 COLEMAN
M11-1t

MOBILE CANTEEN WITH EQUIP-ment. Apply 38 Centre Street.
M11-3t

APARTMENT SIZE REFRIGERA-tor, good condition, also large chairs. 968-6968.
M11-3t

For Fast Results, Try An Intelligencer Action Ad! You'll Be Glad You Did!

OFF THE RECORD — By Ed Reed

"I could watch you do the same thing at home for a lot less than $30 a day."

FOR SALE

NEW COLOR TV STARTS AT under $400. Clyde TV Service, 300 Coleman. 3t5-31

DAVENPORT WITH APPLIQUED flowers, chair, harness, rug, mink wash, wrecker frame, dining table, bench, rocker. 942-2361. 3t30-31

WRINGER WASHER EXCELLENT condition. 942-3961. 3t29-31

POWER LAWN MOWERS sharpened and sharpened. Bob Conine, 44 North Front Street. 942-6163. 3t29-31

1966 YAMAHA 350 CC. 942-3606. 942-2600. 3t19-31

GENERAL ELECTRIC CUSTOM Deluxe refrigerator, 14 cubic feet, excellent condition $50. Frigidaire refrigerator $10. 2 French doors, Sacrifice, $45.00. 942-3961. 3t30-31

GERMAN MADE 23 MM SUPER Pravda Mark II camera, with flash and tripod. Call 942-9609. 3t30-31

ROCK-O-MATIC STONE PICK-up model 31, 3-foot extension, 3-speed. 942-2177. 3t29-31

BOY SCOUT BICYCLE, 26-inch boys bicycle, 24-inch boys bicycle, good condition. 942-3961. 3t30-31

COTTAGE FURNITURE. CALL 942-9991. 4t31-1

KEESAKO DEED POTATOES. Also good 2 wheel trailer with tarps, spare tire and rims. 6 mi. on Cail. Cambridge. 3t30-31

REG. HEREFORD BULL. SOUND into strain, 15 months, 472-5514 Matthews. 3t30-31

LLOYD BABY CARRIAGE $25. Large metal desk $15. Portable stereo $45. 942-3967. 3t29-31

BARGEVILLE KITCHEN SINK with cabinet, double bowl and base, modern, $75. Call 942-2600 until 5:00 p.m. for further info. 942-9178. 3t29-31

8 WHITE UNIFORMS. 1 COTTON size 14, 7 polyesters size 16. Phone 942-9089 after 5. 3t30-31

USED 21-INCH TV IN WORKing condition. $45.00. 942-3961. 3t30-31

1954 CMC 1-ton stake, good tires and motor, spare set of used motor. Used doors, used starter, used frames and parts. 1 mi. S. of St. near Plaza. 3t29-31

BOYS' C.C.M. THREE-SPEED BIcycle, good condition. $30.00. 942-3961. 3t30-31

TWO ONLY, NEW CHESTERfield living room suites, covered in frieze, brown, value created at $99, each $70 per suite. Call Ireland's 389 Front St. 3t29-31

'65 TRIUMPH TR3. BEST OFFER. 942-2083. 3t29-31

STOVE, 2 REFRIGERATORS, TV, kitchen set, freezer, 2 dressers, dryer, 9'1 Ford tuber, Box trailer. Bellville. 3t29-31

1966 HARLEY-DAVIDSON 50 CC Sprint, excellent condition. Call 942-3961 after 5. Sutton Motors, Marine. Ont. 3t29-31

FOR SALE: BRIDAL BEAUTY outfit. Excellent condition. Also pearl necklace and bracelet, size 6; matching lined reception gown and dresses. 962-9000. 3t31-1

20-INCH McCALLY EASY PRO-pane gas range, used, excellent condition. After 5:30, 962-1938. 3t30-31

NEW AND USED GUNS. SCOPES, books, ammunition. Gallet sights, bows, quantities. Gallet hunting live bait, diving gear, Nardin axe and steel set. We buy and trade guns, boats, etc. Kelly's Sporting Goods, 5 Bridge St. E. 962-0585. 3t30-31

ENGLISH HORSE BRIDLE, $20. Four seater bicycle, $20. Small black pony, fairly well broke, $125. Phone 962-9609. 3t29-31

WHITEN TEETH WITH COLGATE tooth powder. Available only at Duff's Drugs. 962-2200. 3t29-31

WESTINGHOUSE AUTOMATIC washer and dryer. Both in good condition. Will sell as set or separate. 962-2435. 3t29-31

BLACK LOAM, 10c BUSHEL. Black fertilizer. Make your bushes grow fast. Delivered free. 962-3596. 3t29-31

USED CON — PRIDE 102 — 5 - 102 — 5 and 6 h.p. motors. 962-3606. Morris Clow. 3t29-31

CURSON'S NEW AND USED Metal Army goods now on sale at Orchard St. 4t29-31

CHERRY PLANTS GROWN on Prince Edward County soil. Crusher Cherries and Hardies $20. thousand. Please noon or evenings. Cecil Richardson 393-3222. 3t25-1,4-9-11-15-16-18

THREE REGISTERED HEREFORD bulls, yearlings, sired by Prince Elko and Apple Glenn Prince 2. Tweed. 478-4152. 3t27-31

Mr4-5-11-18

W. ELECTRIC START YAMAHA, low mileage, excellent condition. Bancroft, Tweed, 478-3202. 3t31-31

HCU. FT. CROSLEY REFRIGERator, excellent condition. 962-3961. 3t30-31

PIONEER SEED CORN AVAILable. Phone 962-2435 after 5:30 p.m. Carrying Place. Ont. 3t30-31

FOR SALE

REEL, TYPE LAWN MOWER. Bruce and Stratton, motor good condition. 397-3082. 3t29-31

GURNEY TOPPEN ELECTRIC range, literature gulled. Five crocheted tablecloths and assortment other articles. 962-3961. 3t30-31

FREEZER OWNERS, TOP QUALity meats wrapped in moisture-proof material, immediately. Free delivery facilities and Trenton Weyman's Meat Market. Payment Plan available. 962-7020. Mr6-11

WHITE, ELECTRIC SEWING machine, table model, $22. 962-3326. 3t31-31

STRAWBERRY PLANTS, SENAtor Dunlap, 50 for $1.00. Apply Don Bowling at home Annex, berry plants 5c each or $20. thousand. EX 235-0000. 3t29-31

Mr2-4-9-11

—Frigidaire 24" Refrigerator, perfect condition, ideal for cottage.

—Simpson's Trek 9' x 15', Centre height 9' 6", complete with floor and screen door, ideal for cottage or canopy across front. Two years old in perfect condition.

TO PURDY STREET

3t30-31

BOATS AND MOTORS FOR SALE

16-FOOT MOLDED PLYWOOD boat with accessories, 35 h.p. Mercury electric start motor, trailer, all 3 years old. Phone 962-3961. 3t30-31

SPRING SPECIALS! ALUMINUM canoes, $119. Fiberglass canoes, $139. Fiberglass boat liners, $39.95. Fiberglass boat liner last. Rollie's Marine Brighton.

28-FOOT HOUSEBOAT, 33 H.P. Johnson motor. Fire and theft equipped, access six, excellent condition. 3 mi. S. of Picton. 968-9093 after 4 p.m. 3t29-31

14-FT. MOULDED PLYWOOD boat with 35 h.p. Mercury motor, Hydrohull skis and anchor. 962-2182. Mr9-31

13-FT. YEAR-OLD ALUMINUM boat, 35 h.p. motor, $0 H.P. motor. 962-3702. 3t29-31

BOAT AND MOTOR for the budget boat buyer. 14-ft. Aluminum boat, battery, gas tank, accessories, etc. Can be seen at Jack's, near Bens Vista Camp, Glen Ross Road. Phone 962-3961. 3t30-31

Electric starting motor. Can be seen at Jack's, near Bens Vista Camp. Price $800. or near offer. Phone 962-3961. 3t30-31

Or Call Elmvale 322-2911. Mr11-31

ROLLIES' MARINE, BRIGHTON — Sales and service for Mercury and Scott motors. Trailers, 14-ft. all better prices in the largest inventory in Ontario. Mercury Outboard Motors and Mercruiser Inboard Motors. Rollie's Marine, 10 Dundas East, Brighton. Kenilworth 3-3100. Better deals always made at Rollie's. 3t21-31

BUSES

BUS SERVICE TO TRENTON AND AIR STATION

LEAVE BELLEVILLE

Daily Exc. Sunday and Holidays

8.45 a.m.
11.45 a.m.
2.00 p.m.
4.15 p.m.
6.00 p.m.
9.00 p.m. Friday only
1.00 a.m. Friday only

LEAVE TRENTON TERMINAL
43 DUNDAS ST. E. 962-2182

RATHBUN BUS SERVICE LTD
Trenton Ont. — Phone 392-3253
24T-47

CARETAKING

HASTINGS
CARETAKING SERVICE
Commercial and
Industrial
Fully Insured
962-3044 Au18-3m

CONSTRUCTION

T. C. Construction Co.
— Home Alterations
— Aluminum Siding
— Custom Kitchens
— Custom Doors
— Custom Cabinet
Manufacturing
— FREE ESTIMATES —
318 CORDAN
962-6143 My3-tf

CRUSHED ROCK
CRUSHED GRAVEL
PIT RUN GRAVEL
Also TYPE B
CRUSHED STONE
DRIVEWAY BASE
CONCRETE SAND
IVAN MAY
Londesboro Contractor
962-8177 Mr28-3m

McINROY — MAINES
CONSTRUCTION LTD.
Asphalt Drives and Parking Lots
Free Estimates
Tree Removal — Stone — Fill
Sewers and Septic Tanks
FREE ESTIMATES
962-6605 Jy11-tf

DEAD AND DISABLED FARM STOCK WANTED

Phone collect Tweed 478-3713
Bill Elson (Owner)
Elson Farms
Hidden Prince Road

Mr12-tf

SURREY FUR FARMS
Ship direct to a Fur Farm for top price for dead or disabled farm stock. Up to $15.00 according to size. Remember we pay freight for large or small shipments.
Cash Payment
Guaranteed Satisfaction
Phone long distance Zenith 6-6330
Or write to
SURREY FUR FARMS
Dept. of Agric. Licence 62-C-6

GLASS AND GLAZING

BELLEVIEW
GLASS AND MIRROR
968-3721
254 PINNACLE ST.
— Also —
MARINE PAINTS &
VARNISHES
My6-1m

DRY CLEANING

WOODLAND
DRY CLEANERS
—Shirt Laundering
—Dry Cleaning
—Fur Fast Courteous Delivery
CALL 968-6436
814 DUNDAS E.
Au26-tf

ELECTRICAL SERVICES

ELECTRIC
ESTIMATES
LOW DOWN PAYMENTS
Now is the time to have your wiring modernized or convert to electric heat.
All this can be done for
LOW
DOWN
PAYMENT
monthly terms to suit your budget.
Call Today
LABELLE ELECTRIC
962-1185 Day
962-3068 Au28-1m

FIRE PROTECTION

FOLEY SUPPLY AND MACHINE CO. LTD.
Authorized Reliable Sales
Service for
Pyrene Fire Extinguishers
All Types of Fire Protection
Recharged On Premises
25 Washburn Cres. — 962-9701
Mr4-tf

FLOORING

TORGINOL SEAMLESS
FLOORING
Tomorrow's Floor Today
NO WAXING
NO SCRUBBING
CHARLES W. LAMBERT LTD.
962-3537 or
962-3333 F11-tf

FLOOR FINISHING

MAUND'S SERVICE
240 Pinnacle Street — 962-0437
Floor sanding and finishing, carpet tile, waxing and polishing. Window cleaning, wall washing and RENTALS of floor sanders and polishers. Rugs and upholstering machines.
Commercial Vacuums and Mopping Equipment Au30-tf

HAULAGE

LOAM — FILL — GRAVEL
OF ALL NATURES
EQUIPMENT &
TRUCK RENTALS
ROBERT TRACEY
962-8371 Mr22-2m

IRON WORKS

Why Silo Or Fail On
Ice Since Save A Silo
Installed By
BROWN'S IRON WORKS
— Silo Unloaders, Gaines
— Silo Chute — Balconies
— Stairs — Gates
— Steel Stalls and Partitioning
— Feed Bunks
— Small-and Large Jobs —
962-6096
181 W. MORRA ST.
— Free Estimates —
Ja7-tf

INSURANCE

INSURE WITH CONFIDENCE
SURROWS AGENCY
GENERAL INSURANCE
Fire, Auto, Liability, Marine
Personal Property and Bonds
240½ FRONT ST.
PHONE 968-6715 D19-tf

For All Your Insurance Needs
See
THE Albert VAN SICKLE
General Insurance Agency
Representing
Confederation Life Association
Wellington Insurance
Canadian Indemnity
General Accident Group
Canadian Fire
Royal Exchange Assurance
Continental Insurance Group
Sun Dundas Fire Insurance
Tel. 962-3034 Au3-3m

JEWELLERS

DOUG JONES
Expert Watch and Jewellery
A. & J. Jewellery and Appliances
244 North Front
962-9211
★ Color TV
★ Black and White TV
★ Stereo
★ Appliances
Mr3-3m

LOANS

CASH IMMEDIATELY
FOR YOUR
LIVESTOCK
Low Interest Mortgages
Accruments of Sale
We Buy Mortgages
Courteous, Confidential Service
Call or Write Us Today
GERALD JOYCE
962-3339 Ja31-tf

MIMEOGRAPHING RUBBER STAMPS

THE JAMES TEXTS LIMITED
183-185 Front Street
PHONE 968-6713

Fast, efficient work covering all needs. Invoices, Circulars, Estate Statements, Clubs, Lodges, Churches, etc. One day service on all Brass or Rubber Stamps. Numbering Machines and Supplies.

MOVERS

BRIDGE DELIVERY
SERVICE LTD.
962-2255
AERO-MAYFLOWER TRANSIT CO. LTD.
Local and Long Distance Household and Office Moving
Packing and Crating
163 Dundas East
962-9711 Au13-1y

MUSIC SCHOOLS

KAMMER SCHOOL OF MUSIC
Ontario
Private Instructions for Guitar (Ukr. Banjo, Mandolin, Trumpet, Trombone, Clarinet, Sax, Accordion, Drums, Voice.
We Rent Instruments
CHARLIE KAMMER
Musical Supplies
294 Front St., Belleville
PHONE 962-6378 My13-tf

PIANOS

F. M. BARRETT CO
Authorized Dealer
For Heintzman & Co. Pianos
Heintzman Grand Pianos
Knight Pianettes
Lester Lloyd Pianettes
F.M. BARRETT CO.
101 Colborne, Brockville
968-8233 S23-tf

PUMPS

FOR ALL YOUR PUMP NEEDS
SEE REID'S
—New Stainless Steel Cup and Gear Systems
—Complete selection of used pumps
—Genuine factory replacements for Homest parts
—Specializing in repairs to all makes of pumps
—Cylinders, Valves, Side and Filings
—Cleaning of Water Heater Installations
—Plumbing Repairs
—Well Tiles
REID'S PUMP AND PLUMBING
R.R. 2 (Avondale Rd.) Belleville
Call 962-4853 D12-tf

RUBBER STAMPS

All Kinds of Rubber Stamps
Made to Order
Wet You Can Get
24-Hour Service Available at
ONION SALES LIMITED
115 Front Street
THE JAMES TEXTS LIMITED
179-183 Front Street
BARRATT'S STATIONERY
328 Front Street — 962-8183
Belleville, Ont.

SERVICES

MALCOLM BROS.
FLOOR AND WINDOW SERVICE
COMPLETE HOUSECLEANING
968-9286 or 968-5274 D23-tf

SERVICE STATIONS

JIM TREWORTHY'S
ESSO TRAVELGUIDE STATION
493 West Dundas Street
962-2200
Open Every Night Every Sunday
Lubrication Gas — Oil Diesel
Mufflers Full Line Parts
Tyreco Under Seray
Lubrication Service
Guaranteed Workmanship
Jn14-tf

SEPTIC TANK PUMPING

SEPTIC TANK PUMPING
J. W. SHARPE
398-3219
Deseronto
Tile Installations
and Repairs
Mr26-tf

GORD'S
SEPTIC TANK PUMPING
For All Your Needs
Including Industrial
962-9620 — 962-5412
Ap12-3m

SEWING MACHINE REPAIRS

SEWING MACHINE REPAIRS
ALL MAKES
Satisfaction Guaranteed
YOUR SERGING DEALER
PLAZA SEWING CENTRE
Belleville — 968-6600
Au6-tf

TILES

We Supply and Install
CERAMIC TILE and MARBLE
All Types of FLOORING and
CARPETING
Free Estimates — Phone
BELLEWOOD LUMBER &
BUILDING SUPPLIES
643 Dundas Street East
962-2241
Phone 962-4581 N15-tf

TYPEWRITER

THE JAMES TEXTS LIMITED
Proud of Excellent Repairs on
All Makes of Machines
Typewriters and Adding Machines
183-185 Front St. — Ph. 968-6713
Au5-60-tf

TV SERVICE

FAST SERVICE ANYWHERE
24-Hour — 7-Day Service
Repairs To All Makes
ACCURATE
TV SERVICE
107 Station Street
962-3339 S18-tf

TV SERVICE

BELLEVILLE HAS ONLY
● ONE ●
TELEVISION SERVICE CENTRE
for
CGE PHILIPS ELECTROHOME
CLAIRTONE SPANTON
MOTOROLA RCA VICTOR
CIRCLE TV SERVICE
962-2731 F24-tf

UPHOLSTERING

BETTER UPHOLSTERING
968-5443
Millard T. Lockwood
Upholstering, rugs and carpets, car, truck and tractor seats.
Tent and Awning Repairs
Woodworker, Rental Equipment
Mr6-3m

UPHOLSTERING
OLD AND MODERN FURNITURE
Also
CHROME CHAIRS
We Supply Highest Quality
Vinyl
Very Reasonable — Call Anytime
962-1833 D8-tf

WATCH REPAIRS

EXPERT WATCH and
JEWELLERY REPAIRS
By Experienced Watch Makers
Members Canadian Jewellers
Association
Satisfaction Guaranteed
A. J. CROWTHER
378 Front Street
Over Dominion Store
962-0743 Mr1-tf

WATER PRESSURE SYSTEMS

AREA REPRESENTATIVES
for
Gould — Berkley — Fairbanks
Archer — Southern and Royal R4
Water Softeners
Complete Line of Quality and
Economy Pumps
Accessories For Most Pumps
Makes
Complete Line Galvanized
Fittings, Brass Valves, Pressure
Tanks, Jet Pumps
Ask About Our Special
Sump Pump Prices for Spring
PUMP SUPPLY
SALES AND SERVICE
Trenton 392-6611 Mr16-tf

WELL DRILLING

GEORGE H. CHALK
R. R. 6 — Napanee
Wells for Homes, Farm & Industry
For Price and Terms
PHONE 354-3618 D2-tf

VACUUM CLEANER SERVICE

SAVE $ $ $
Let Us Install A New
VACUUM CLEANER HOSE
On Your OLD ENDS
PLAZA SEWING CENTRE
Belleville — 968-6600
Au13-tf

FILTER QUEEN
VACUUM CLEANERS
SALES AND SERVICE
Satisfaction Guaranteed
Phone
J. CURRIHAM
968-5143
1243 Dundas St. East
Belleville
M18-tf

VACUUM CLEANER REPAIRS
All Makes Serviced
Genuine BODYGUARD
Motor Protectors
— H. CAMPBELL
South Rawdon — 964-3785
Free Pick-up & Delivery
In City
My4-tf

AUTO

Imports!
Imports!
Imports!
WE HAVE AVAILABLE
LOW COST
TRANSPORTATION
AT REASONABLE COST

'64 Epic
2-Door, Sedan Lic. No. K49911
$1,095.00

'63 Volks.
1500 Wagon. Lic. No. X17139
$995.00

'62 Humber
Snipe Sedan. Lic. No. K53248
$1,195.00

'62 Volks.
2-Door Sunliner
Lic. No. K48578
$595.00

'61 Morris
Oxford 4-Door Sedan
Lic. K49762
$395.00

'61 Riley
4-Door Sedan. Lic. No. K53249
$395.00

'60 Volvo
4-Door Sedan, 122S.
Lic. No. K53246
$695.00

1959
Mercedes
4-Door Sedan. Lic. No. K53246
$495.00

USED CAR
CENTRE
1961
MORRIS
OXFORD
SEDAN
Lic. No. S10091
Finished in very attractive maroon with an immaculate grey all weather interior and set off with power steering, equipped with a smooth running economy 4 cylinder engine. Floor shift on the floor model. Also loaded with excellent tires. This automobile is in above average condition and you will agree it is a good buy at the full price of only $695.00 or how about purchasing with no money down and no payments due until July can be arranged.
Contact The Manager
968-9000 — 968-9300
646 DUNDAS EAST
(Opposite Union Carbide)
Open 9 A.M. 'til 10 P.M.

Ponderosa
Motors
'65 METEOR
HARD TOP
With beacon hardtop, automatic transmission on floor, 352 cu. inch V-8 Power steering and brakes, custom radio, white walls and wheel covers. This 1965 Meteor drives like new. Stock No. M33-376.
$2595.

'64 COMET
SEDAN
Equipped with an economical 6 cylinder engine and transmission. This one owner car reflects the fact that it has been driven by a nearly new lady. Finished in a lovely green metallic with top to match. Low mileage, one look at this car it won't be here long. Lic. K49647
$1875.

COME UP AND SEE
"HOSS" — WE'LL MAKE
YOU A SQUARE DEAL.
239 FRONT ST. NORTH
962-4561 Mr10-21

HOLIDAY
WEEKEND
COMING UP!
TIME TO TRADE FOR A
Better Car
One that you can trust, not only for that Victoria Weekend but for thousands of miles of carefree driving.
SEE THIS ONE
A
1965 CHEVY IMPALA
2-door hard top, power steering and brakes, radio, mirrors and white walls. Lic. K49647
SEE IT NOW AT
VADER'S
GARAGE SERVICE
143 N. FRONT
USED CAR LOT
8 COLLEGE ST.
962-1181 — 962-1449

USED CAR
CENTRE
1963
PLYMOUTH
V-8
Lic. 146468
Driven by one car employee and in excellent mechanical condition. Finished in a lovely Fire Green metallic with a very sharp interior to match. This automobile is also equipped with a powerful V-8 motor and rear handling automatic transmission with floor shift lever. This automobile has proven to be ill economical and a good buy. Why not give your money more than a mere miles of trouble free driving. Hurry on this one at the very low price of $1367.51 or low monthly payments of $39.00 with no money down and no payments due until July can be arranged.
Contact The Manager
968-9000 — 962-9300
646 DUNDAS EAST
(Opposite Union Carbide)
Open 9 A.M. 'til 10 P.M.

1958 G.M.C. 3-TON
DUMP TRUCK
With 4-Speed Transmission
With DP
Good Lumber
Body
PRICE $1,000.
Phone 962-5418 After 5
Au13-tf

Hamilton
Motors
WHERE YOU GET 7-DAY
EXCHANGE GUARANTEE
YOU MUST BE
SATISFIED OR CAR
EXCHANGED !
WHAT MORE CAN YOU
ASK
Sooner or later, all used cars will have to be sold the way. Facing Never Higher. Financing Never Easier. Payments To Fit Any Budget
A Sample of our stock.

● '52 CHEV. ●
Impala V-8, with automatic, power steering, power brakes and radio. Nice clean car, ready to go. Only $295 down $39. per month. Lic. K49741.

FULL SALE PRICE $695.

35 Dundas St. E.
(Opp. Bus Term.)
962-9658 962-9929

BERT WINBLAD'S
BODY SHOP
145 Homewood Drive
(Just Crossing Plue Rd.)
Open Daily 8:30 — 6
Bus. 962-8945

'60 FALCON, LIC. 600169, 2-DOOR sedan, standard shift, runs good, 55 weekly. Jones Motors, 968-7007. 3t29-31

'62 CHEV. WHITE TOP, 283 standard, after 6pm, 962-1618. 3t31-31

'61 COMET 4-DOOR, 6 CYLINder, automatic, radio, best offer. 962-3326. 3t30-31

Want Ads Equal Results

AUTO

'63 RAMBLER, 6 CYLINDER, standard. Best offer, 962-4564. M9-21

'64 CHEVELLE MALIBU, 2-door hardtop, 6 cylinder, V-8. Best offer. 962-9895 after 4 p.m. M9-21

'64 FORD, GOOD CONDITION. Best offer. 962-9512 after 5 p.m. M9-21

ELLIOTT MOTORS

Trading Post

Heap Big Bargains!

Save Plenty Wampum

'65 PONTIAC SEDAN LIC. NO. X54580 $1,095.00

'65 PONTIAC SEDAN LIC. NO. X54583 $1,095.00

'63 FALCON WAGON LIC. NO. X41927 $395.00

'61 VALIANT COACH LIC. NO. X30188 $395.00

'60 BUICK SEDAN LIC. NO. X53698 $795.00

'60 FORD GALAXIE 500 Hard Top — LIC. NO. X48307 $495.00

'60 PONTIAC LAURENTIAN LIC. NO. 50813 $525.00

'60 CONSUL SEDAN LIC. NO. X53086 $195.00

'59 BUICK SEDAN LIC. NO. X46656 $395.00

'52 CHEV. SEDAN LIC. NO. 54654 $75.00

'52 DESOTO SEDAN LIC. NO. 54484 $95.00

'51 BUICK SEDAN LIC. NO. 40106 $75.00

ELLIOTT MOTORS LTD.

366 N. Front — 962-4584

Hamilton Motors

WHERE YOU GET 7-DAY EXCHANGE GUARANTEE YOU MUST BE SATISFIED OR CAR EXCHANGED ! WHAT MORE CAN YOU ASK

Sooner or later, all used cars will have to be sold this way. Trade-Ins — Never Higher. Financing — Never Easier — 10 Payments Till June. Example of our stock.

● '62 IMPALA ●

2-door hard top, equipped with power steering, power brakes and radio. Lic. 311-321. This one priced at only $1,795 for as low as $10.00 down and $24.39 per month.

FULL SALE PRICE $1495.

52 Dundas St. E. (Opp. Rue Ferré)

962-9866 — 962-9933

'66 CHEVELLE MALIBU, 2-dr. hard top, automatic, radio, white walls, private, 962-9172 evenings. M9-21

MODERN TWO BEDROOM BUNGALOW, Thurlow Road, Belleville. Phone 962-9172 after 5 p.m. M9-21

'64 VOLKSWAGEN SECOND-hand motor, radio and gas heater. 968-1207. M9-21

AUTO

USED CAR CENTRE

1964 CHEVY II STATION WAGON

LIC. NO. 79X8XX

Original finish in sharp Silver Blue with matching interior. Has only had one owner and is equipped with an economy 194 six cylinder motor with synchromesh transmission, push button radio and excellent tires. This used carcost automobile is in above average condition and will sell very fast. See it our very low price at only

$1,147.18

or low monthly payments with no money down. Up to two years to pay. Don't wait! Just see or phone us.

Contact The Manager

968-9000 — 968-9300

646 DUNDAS EAST

(Opposite Union Carbide)

Open 9 A.M. 'til 10 P.M.

Hamilton Motors

WHERE YOU GET 7-DAY EXCHANGE GUARANTEE YOU MUST BE SATISFIED OR CAR EXCHANGED ! WHAT MORE CAN YOU ASK

Sooner or later, all used cars will have to be sold this way. Trade-Ins — Never Higher. Financing — Never Easier — 10 Payments Till June. Example of our stock.

● '62 IMPALA ●

2-door hard top, equipped with power steering, power brakes and radio. Lic. 311-321. This one priced at only $1,795 for as low as $10.00 down and $24.39 per month.

FULL SALE PRICE $1495.

52 Dundas St. E. (Opp. Rue Ferré)

962-9866 — 962-9933

WHY TRUST THAT OLD CAR ?,

on your Victoria Day trip use it as a down payment on a late model trade it NOW! at

VADER'S

on this little beauty.

A

1965 BEL-AIR CHEV.

6 cylinder, standard, radio, mirrors and seat belts, green with matching interior. No. X53333. Part drive this one today at

AT

VADER'S GARAGE SERVICE

162 N. FRONT

USED CAR LOT

8 COLLEGE ST.

962-1491 — 962-1449

'63 EXCHANGE GUARANTEE. Automatic, radio and heater. Will take half-ton or car in part exchange. 962-9172. M9-21

C - DRAGSTER, NO ENGINE, blue trailer, 2 tires, $100 or best offer. 962-3332. M9-21

'67 FORD RANCHERO, GOOD condition. Phone 962-6267 after Fenbore Road. M9-21

'59 VOLKSWAGEN BUS, VERY clean inside and out. Must be seen. 968-6806. M9-21

'64 CHEV. SUPER SPORT V-8, hard top, automatic, floor shift, bucket seats, console, radio, tinted glass, wheel discs, excellent condition, sacrifice, 962-9752. M9-24

1960 PONTIAC PARISIENNE, 4-door sedan, V-8, automatic transmission, power steering and brakes, $650. 139 Wilmot St., after 5 p.m. M9-21

'62 RAMBLER, LIC. 347422, 4-door, standard, 6 cylinder, three speed transmission, 39, weekly or best offer. 962-9172. M9-21

'56 MONARCH AUTOMATIC. Good transmission, new rear end transmission, best offer. 962-9512. M9-21

1961 RAMBLER CLASS CONVERTible, radio and heater. 962-9636. M10-26

STATION WAGON, 1965 PONTIAC 10 passenger executive model, 389 engine, 962-9172. M9-24

'54 FORD ½-TON, MOTOR AND body in A-1 condition. Apply 28 Bronk St. M9-21

'60 FARGO ½-TON TRUCK AND body, radio, 6 cylinder, 4 speed, new tires. Phone 962-9172. M9-26

'63 VOLKSWAGEN, LOW MILEage, excellent condition, radio, heater. Phone 962-9172. M9-21

'55 FORD METEOR, V-8, 3-SPEED standard, 484 North Belleville. 962-4004. M10-26

'61 CHEV. BEL-AIR RADIO, 283 motor, standard transmission, above room condition. Best offer 962-9172. M9-21

'61 CHEV. IMPALA, 2-DOOR hardtop, V-8, automatic transmission, power steering and brakes, best offer between 5 and 7. M10-26

CHAMPION CRAWLER, CLASS 4 automatic, 6-door basement, 6-cylinder motor, 962-9172. M9-21 Call Madoc collect 473-2816. M9-26

'63 PONTIAC LAURENTIAN 4-door hardtop, power steering, radio, tinted glass, 962-9172. Transferred overseas. Must sell. Best offer. M9-21

MUST SELL, 1963 PONTIAC Laurentian, 4-door, V-8, automatic, power steering, radio, tinted glass. Full price $1795. Call Madoc collect 473-2816. M9-21

REAL ESTATE FOR SALE

GORDON WOODS Real Estate Broker

Member of the Belleville Real Estate Board

199 FRONT STREET

962-9171

$7,500.00

North side, 3 bedroom home well kept, 3-piece bath, dining room, hardwood and tile floors, garage.

4 BEDROOM BRICK

Two storey, 3 baths, oversize dining room, stone fireplace, located on Charles St.

EAST BRIDGE ST.

$1,700.00 down to one mortgage, lower, near New Year, owner will not let-level. Our most popular model. 3 bedrooms, dining room, family-day eating in the spacious kitchen, carport, cedar siding, electric heat.

OFFICE: 968-6471

OPEN TIL 9 P.M.

IF NO ANSWER CALL

PHIL RAY 968-7339

GORDON DETLOR 962-4176

GORDON WOODS 962-9171

COLEMAN STREET

Good family brick home containing 3 bedrooms, separate dining room, new hydro room and 4-piece bath, hardwood and tile floors, garage. Immediate possession. Priced at $11,500 with terms.

BALDWIN STREET

Here is a low cost 3 bedroom brick at a price you can afford to pay. Has a 4-piece bath and the taxes are less than $100. Good terms to suit fellow veteran.

BAYSIDE

Good 4 bedroom brick and stone home on No. 2 highway at Bayside. Large kitchen, 3 piece bath, bedroom on both floors, panelled rec. room, attached garage, nice setting on sweeping front lawn. Priced at $20,900 with terms.

SUMMER COTTAGE

On the Bay of Quinte only 4 miles from Belleville, 3 bedrooms, living room, kitchen, 4-piece bath, panelled throughout, hardwood floors, lot of good water, trees, sandy beach and good fishing. Fully insulated w/ deep-freeze and extra-heavy wiring.

FRANK S.

Follwell

REAL ESTATE

400 Front Street

968-6795

IF NO ANSWER CALL . . . .

W. OLIVER 968-5868

F. J. HOBARD 968-7218

K. D. SHARPE, Tweed 478-6912

M9-21

H. KEITH

LIMITED

REALTOR

PASTURE RANCH

250 acres, work land, pasture and bush, 2 miles from Stirling on No. 14 Highway. Asking price $6,500. Contact Mr. Chamberlain Belleville 962-7826.

C - DRAGSTER, NO ENGINE, blue trailer, 2 tires, $100 or best offer. 962-3332. M9-21

ANXIOUS TO SELL

Owner transferred, frame house containing beautiful living room, 3 floors, full basement, oil hydro heat, lots of cupboards, priced reduced to $12,500. Contact Gordon Wood Real Estate, Brighton 475-2464.

MOIRA RIVER COTTAGE

3 bedrooms, stained redwood inside, completely insulated, electric heat, kitchen-dinning area, living room, bathroom with shower, cement footing over heavy screen, 2 miles from Stirling on No. 14 Highway. Contact Harry Bell, Belleville, 962-1056.

HOME — 1 ACRE

Clean well maintained 1 bedroom home, 3-piece bath on 1 acre treed property, 1½ miles to good country road. Low taxes. Asking $6,500. Call Gordon Wood Real Estate, Cedar Conveyancer Peter 962-7300.

LISTINGS WANTED

We have through our Toronto office and U.S. relations an ever increasing demand for properties of all kinds. If you are considering listing either now or in the future, please contact your local representative.

WM. and MARY BELL

R. R. 2, Belleville 962-1063

GORDON ATKINS Brighton 475-2464

EILEEN HUDSON Trenton 965-7151

DAN S. COPE Carrying Place 393-7320

JOHN CHAMBERLAIN Port Hope 885-4857

JOHN DURHAM Trenton 392-6022

JOAN CORRIGAN Belleville — 962-7688

PRIVATE SALE

IN THE PARKDALE AREA

Large lot and 4 bedroom bungalow, with gas pump installed. Ideal for operating your business from, as one is presently operating.

968-8117

M9-26

REAL ESTATE FOR SALE

Cash For Your Home List With

D. J.

WHALEN

Real Estate Limited

50 ACRES LAND — 2 bedroom bungalow, kitchen, garage. Full price $8,500, $2,000 down.

100 JAMES ST. — $9,000. — 3 bedrooms, living room, dining room, kitchen, 4-piece bath, full basement.

OFFICE 968-6138

231 FRONT STREET

IF NO ANSWER CALL

HAROLD WILKINSON .. 968-6234

OPEN EVENINGS UNTIL 9.00

H. Morrison

REAL ESTATE BROKER

209 Pinnacle St. — 962-9635

(Opposite Bell Telephone)

OPEN EVENINGS TIL 9 P.M.

REDUCED to $12,500.00 on this brick 4 bedroom home. Large dining room, Double living room, Modern kitchen, 4 piece bath, Full basement, Automatic heat, Situated on the writer and plumbing and roofing contractor's business. Has property. Aluminum storms and screens. Immediate possession. This should be just the property for you.

SEVERAL NEW N.H.A. HOMES

are available for June possession. 25% Down and 30 years amortization. You can still choose your colours and select your floor coverings. All are brick and don't forget we have the lots for sale. Phone and specifications can be sent at your option.

LIST WITH H. MORRISON 4%

BAY HOME

When Toronto contractor John Mills finished this home for Jim on the Bay it was natural he should build one for himself. It's a fine example of his skill in the use of materials and quality that just don't go into homes built for sale. The ceramic-tiled and panelled bathroom is a joy to behold. In combination and opportunity to own a home beautifully situated on the Bay of Quinte. Spacious living room, dining room and double fireplace. The stunning kitchen with its built-in appliances could be seen to be fully appreciated.

Look for th green and white sign, complete with owner's telephone. Inspection by appointment only.

Call Clare Jury at 968-6181, 503 Bridge St. East.

DOUG

GRANT

REAL ESTATE

W. J.

McCormick

Realty Ltd.

GOLFDALE AREA

THREE BEDROOM BRICK HOME in modern condition on 147 foot deep treed lot on direct bus route to Belleville. Features include 4 piece bath, hardwood floors throughout, only 2 years old and the electric heating is a homowner's delight at $17,500.

EXCELLENT LOCATION

FOUR BEDROOM family home, suitable for professional man's home and/or Belleville on large treed lot. Features include 2 fireplaces, 2 pre-paid services, quiet crescent, good terms available $23,900.

GOOD OLDER HOME

THREE LARGE BEDROOMS, spacious living room, dining room, kitchen, bath, sunroom, garage. This home is freshly decorated and offered in excellent condition. $12,300.

29 Station Street

Phone 962-5397

OPEN EVENINGS 'TIL 9 P.M.

REAL ESTATE FOR SALE

3 bedroom bungalow w/ carport and roof close to Marysville elementary school. Priced at $16,500. also good well $13,000.00 with terms.

Completely modernized 3 bedroom 1½ storey home in Consecon w/ 3 piece bath, hot water heat, garage. A good buy at $14,500.00 with terms.

GERALD FRIZZELL

REAL ESTATE

106 CENTRE STREET

NAPANEE

354-5228 Between 9.00 and 5.30

Evenings—

Gerald Frizzell Newburgh 372-0213

Jim McCutcheon Selby 968-8045

M9-26

NEW HOMES

On Gilbert — at College. Near schools and everything. Low down payment. M.L.S. Immediate. Will build 70 foot lots. Chris Jury 968-6181. 503 Bridge St. E.

EXCLUSIVE AGENT

DOUG

GRANT

REAL ESTATE

M9-26

PARKDALE

Modern 4 bedroom brick family bungalow with large living room, dining room area and 4 piece bathroom at ground level. Excellent family home in quiet street. All for only $16,500.

SIDNEY STREET

Why pay rent when you can buy for $110.00 per month. Here is a lovely Riving room, family size kitchen, 3 bedrooms and large 4 piece bathroom at ground level. Large lot for only $110.00 per month.

NEW HOUSES

We have the largest selection of new homes for sale for occupancy in Belleville and district. Call us at 962-5850. There are some fine 4-bedroom homes. M.L.S.

GERALD

JOYCE

REALTY LTD.

374 FRONT STREET

PHONE 962-5358

OPEN EVENINGS UNTIL 9.00

Fox and Fox

REAL ESTATE BROKERS

2 ROOM STUCCO HOUSE, vacant, ideal for immediate possession. North end.

TRIPLEX, newly decorated, good revenue property, 2 bedroom units, very central, low down payment and terms.

FARM about 63 acres, good 8 room house with full basement, dairy barn, on Redeerville road, with right of way to bay. Early possession.

10 ACRES, close to city, ideal for building lots, have been planning all winter.

LOT AND COTTAGE on Moira river, lovely spot and good fishing, only $1,500.

187 NORTH FRONT STREET

962-3744 & 962-5803

EAST SIDE

$12,500

2 bedroom brick bungalow, located on a quiet street near Farley Ave. 2 years old, features 4 fine bath dry basement, large kitchen and dining room area and full lot. Call Mr. Keating 962-7300 or evenings at 475-2464.

EXCLUSIVE LISTING

FOR SALE BY OWNER

REG. DANIEL

Phone 962-2943

B. G.

FOSTER

REALTOR

962-4095

M10-26

ON TWEED, IMMACULATE 3 bedroom brick bungalow, 1½ baths, oil heat. Finances can be arranged. Apply to Box A-42 The Intelligencer.

M9-21

REAL ESTATE FOR SALE

3 BEDROOM BUNGALOW WITH ALL services, 1½ miles from city school house at door, 962-6351 evenings 962-4176. M9-21

3 BEDROOM STOREY AND HALF HOUSE

Dining room, large living room, 1½ baths, finished rec room. $14,900. — $1,000 DOWN

Phone 962-1929

For Appointment

M10-26

V.L.A. APPROVED

STONE HOUSE ON

3 acres of land with 272 ft. river frontage, 3 bedrooms, modern bathroom, dining room, oil furnace, living room, full basement, den, fireplace, large garage, cottage on property, excellent well, $22,000.00. School bus, 3 stoneporches.

STIRLING 395-2325

M9-21-23

— PRIVATE SALE —

2 BEDROOM BRICK HOME ON HASTINGS DRIVE

Large living room with fireplace, finished kitchen with four lazy-suzans. Eating area. Owner transferred. No agents please.

968-9081

M10-26

SUMMER RESORTS

SWIMMING POOL 30 X 30, Sandy Beach, Fireplaces, Modern cottages, Golf, Bathing Suits, Boats. Phone 478-4415.

M9-28

MYERS CAVE LODGE, AMERICAN plan or housekeeping cottages on Bay of Quinte, 2 miles from Belleville, fishing, boating, swimming, sand beach, playground, Lee Webb, Proprietor. Phone Northumberland 239-2325.

M9-21-3m

PERMANENT HOME IN THE country or year round cottage, 3 bedrooms, fireplace, 3-piece bath, large lot, boat dock and garage, Bayside area, Phone 968-6806 after 5 p.m. or write on Highway 14, Ashley 84,200. 962-5207. M9-21-13-17-18-19-20

PETS FOR SALE

SUCKSMITH HOME PARADE Pedigree Cocker Spaniel puppies, Poodle puppies small and, beautiful, Pekingese puppies, all colors. L. B. H. Ranch Manor, Phone 962-2121 or 962-2122 morn 473-2026. M9-21

PEDIGREE CHIHUAHUA, one 11 months and one 4½ months old, male and female, reasonable for small dog lover. 962-6321. M9-21

REG. WHITE FEMALE POODLE puppy, 8 weeks old. Phone 962-7170. M9-21

TRAILERS FOR SALE

3 WHEELED BOX TRAILER, V-W type. Phone 962-9172. M9-21

17-FT. 1963 GOLDEN FALCON trailer. Complete with electric brakes, fully insulated, oil furnace, toilet facilities. Sleeps 6. Phone 475-2464 Brighton. M9-21

OSSIE'S TRAILERS, CLEARING out 1966 prices, 10 models, we are the new telescopic hi-low's and the Lo-Boy Mobile Home. Nanaimo E. Hwy. 3. A-37-tf

SILVERLINE TRAILER SALES 1967 Travel Trailers, Pick-up Service Station, 962-5363. Corner of Dundas E. and Front. A-37-tf

50 X 10 RICHARDSON DELUXE mobile home 3 bedrooms, extra large living room, 4 piece bathroom, panelled throughout, fully furnished. Excellent condition. Mobile Village. 962-6314 A-21-tf

LOTS FOR SALE

BAY LOTS FROM $60. PER foot. Contact Mr. Bell, Realtor, 962-1063 or St. E. Doug Grant Real Estate. M9-21-tf

LOST CHANNEL, MOIRA RIVER, 100 feet deep, 100 feet wide, well wooded. High elevation, hydro available at road. 962-4231. M9-21

LOT 2 MILES TO CLOSE TO schools and parks with good view. 962-4231. M9-21

LAKE FRONT LOT, CENTRE town site, Madoc. Lake, 1 mile from city. Call 962-2834. M9-tf

BEAUTIFUL LOT

SITUATED ON TRENT RIVER 30 Miles from Belleville on new highway, 5 miles north of 401. Lot is landscaped with fruit trees, private well and steps down to river. Ideal for summer home or retirement. Priced at $2,500. Ideal for someone wishing to live in the country close to shopping, schools and churches.

CALL 962-8180

Phonenet

M11-4t

NOTICE

THE ONTARIO LEGAL AID PLAN AREA OFFICE

161 FRONT STREET

Belleville, Ont.

Telephone 962-9634

M10-41

CAMPING

GOING CAMPING THIS SUMmer, write O'Reilly Lake tent and trailer park, Box 177, Tweed, Ont., for free brochure.

M10-26

LOST

BETWEEN MARKET SQUARE and Bridge Street, flesh colored eyeglass and metal Accutrim case. Reward. Phone 962-9636 or leave at small school boy. M9-21-m

THIRTEEN-INCH BEAGLE, MALE dog, lost in Thurlow area. 962-9172. M11-26

MAN'S OLD RING INITIAL R. and diamond. Phone 968-7060. M9-26

TENDERS

CORPORATION OF THE CITY OF BELLEVILLE

TENDER

Sealed tenders will be received by the undersigned until 2:00 p.m. Monday, November 20, 1967, for and on behalf of the Belleville Board of Education for the supply of one new

1 CYLINDER STATION WAGON

in accordance with specifications available from the Purchasing Agents Office in City Hall.

The lowest or any tender not necessarily accepted.

G. B. Hyde,

PURCHASING AGENT,

City Hall,

Belleville, Ontario.

AUCTION SALE

WED. MAY 17

At 1:30

215 Bleecker Ave.

Mrs. Herbert CLAPP

RESIDENCE

Colour dining room suite, bedroom suite, chesterfield suite, occasional chairs, Kelvinator refrigerator (like new), electric washer, Simplicity vacuum cleaner, Singer sewing machine, tables and 4 chairs; studio couch, chesterfield suite, occasional chairs, Kelvinator refrigerator (like new), electric washer, vacuum; floor polisher; tables and 4 chairs; studio couch, chesterfield suite, occasional chairs; bureau; tea; chesterfield; occasional chairs; dressers; chairs; mantel clock; dressers; linens; lawn mower; garden tools; folding iron bed; mattress; springs; kitchen utensils; dishes; pots and pans; clothes hamper; clothes; sewing machine.

Terms — Cash.

Vickers and Grey Trust, Administrators.

CAMERON HUNSETT

Auctioneer

Phone 962-1061

M11-13-16

AUCTION SALE

SATURDAY, MAY 18

At One O'Clock

78 KERR STREET

Estate of Sr. S. Robinson

Refrigerator, electric range, 2-piece chesterfield, 4 tubs(steel), portable record player and records, 2 occasional chairs, 2 bedroom chesterfield, 1913 rust brick carpet, 2 bedroom suites, dressers, chairs, 2 beds, springs, mattresses, 2 mirrors; beds; dressers; radio; kitchen table and chairs; kitchen cupboard; silver set; school books; Capstan radio; Singer sewing machine; Singer vacuum cleaner; 2 pot heaters; bedsteps; small tables; lamps; bedsteps; small tables; lamps; bedsteps; small tables; lamps; bedsteps; small tables; child's rocker; lawn mower; garden tools; folding iron bed; mattress; springs; kitchen utensils; dishes; pots and pans; clothes hamper; clothes; sewing machine; bicycle; electric iron; toaster; etc.

Terms — Cash.

CAMERON HUNSETT

Auctioneer

Phone 962-1061

M11-t

AUCTION SALE

SATURDAY, MAY 20

At One O'Clock

78 KERR STREET

Estate of Sr. S. Robinson

Refrigerator, electric range, 2-piece chesterfield, 4 tubs(steel), portable record player and records, 2 occasional chairs, 2 bedroom chesterfield, 1913 rust brick carpet, 2 bedroom suites, dressers, chairs, 2 beds, springs, mattresses, 2 mirrors; beds; dressers; radio; kitchen table and chairs; kitchen cupboard; silver set; school books; Capstan radio; Singer sewing machine; Singer vacuum cleaner; 2 pot heaters; bedsteps; small tables; lamps; bedsteps; small tables; lamps; bedsteps; small tables; lamps; bedsteps; small tables; child's rocker; lawn mower; garden tools; folding iron bed; mattress; springs; kitchen utensils; dishes; pots and pans; clothes hamper; clothes; sewing machine; bicycle; electric iron; toaster; etc.

Terms — Cash.

CAMERON HUNSETT

Auctioneer

Phone 962-1061

M11-t

AUCTION SALE

SATURDAY, MAY 13

At One O'Clock

Sharpe's Corners

Television; remainder electric range; chesterfield; chairs; bureau; inter-comm. system; 2 bedroom suites; dressers; chairs; windows; dressers; studio couch; chairs; tables; lamps; mirrors; bedsteps; springs; mattresses and other articles. Terms cash.

CAMERON HUNSETT

Auctioneer

PHONE 962-1061

M11-t-t2

AUCTION SALE

SATURDAY, MAY 20th

At 1 O'Clock

1 Mile West of Foxboro

On No. 14 Highway

Antique furniture consisting of 5-piece settee, bedstead, rocking chair, dresser, commode, 2 tables, 2 chairs, 2 bedsteps, bed and chairs, pictured frames, dressers, chairs, tables, bedsteps, springs, mattresses, refrigerator, stove, 2 heaters, 2 chesterfield suites, 2 occasional chairs, 2 bedroom suites, bedsteps, springs, mattresses, bedder, chairs, antique chairs, bedstead, dressers, chairs.

Estate of Mrs. C. C. Davis.

BOB SULLIVAN

Auctioneer

Plainfield — Thurlow 477-4467

Owner and Auctioneer not liable for accident on Misery day or sale.

M11-18-19

AUCTION SALE

SATURDAY, MAY 20

At One O'Clock

78 KERR STREET

Estate of Sr. S. Robinson

Refrigerator, electric range, 2-piece chesterfield, 4 tubs(steel), portable record player and records, 2 occasional chairs, 2 bedroom chesterfield, 1913 rust brick carpet, 2 bedroom suites, dressers, chairs, 2 beds, springs, mattresses, 2 mirrors; beds; dressers; radio; kitchen table and chairs; kitchen cupboard; silver set; school books; Capstan radio; Singer sewing machine; Singer vacuum cleaner; 2 pot heaters; bedsteps; small tables; lamps; bedsteps; small tables; lamps; bedsteps; small tables; lamps; bedsteps; small tables; child's rocker; lawn mower; garden tools; folding iron bed; mattress; springs; kitchen utensils; dishes; pots and pans; clothes hamper; clothes; sewing machine; bicycle; electric iron; toaster; etc.

Terms — Cash.

CAMERON HUNSETT

Auctioneer

Phone 962-1061

M11-t

NOTICE TO CREDITORS AND OTHERS

IN THE ESTATE OF PETER MILLIKEN, late of the City of Belleville in the County of Hastings, in the Province of Ontario, Retired Farmer, Deceased.

NOTICE IS HEREBY GIVEN pursuant to the Trustee Act that the Estate of PETER MILLIKEN, who died at the City of Belleville, in the County of Hastings, on the 2nd day of October, 1967, and who died on the 3rd of May, 1967, are required to send by post prepaid or deliver to the undersigned on or before the 15th day of December, 1967, their names and addresses and particulars of their claims and the nature of the securities (if any) held by them.

AND FURTHER TAKE NOTICE that after the said 15th day of December, 1967, the undersigned will proceed to distribute the assets of the said deceased among the parties entitled thereto, having regard only to the claims of which they then shall have had notice.

DATED at Belleville this 9th day of May, 1967.

R. D. ARNOTT, Q.C., and

P. D. ARNOTT,

BELLEVILLE, Ontario.

Solicitor for the Executrix.

M11-18-25

CLASSIFIED ADVERTISING RATES

WORD ADS

On ads of 20 words or over the charge is 4c per word first insertion, and 3c per word for each additional insertion.

DISCOUNT

10% discount allowed if paid within three days of receipt of bill.—Only for cash ads.

MINIMUM RATE

50c per word.

SEMI-DISPLAY

Insertion $1.20 per column inch

Contract $1.00 per column inch for consecutive

COMING EVENTS

$1.50 per insertion for 30 words or less, and 4c per word for each additional word over 30.

BOX NUMBERS

30c if picked up at The Intelligencer office. $1.00 if replies are mailed.

NOTE

Send your ad the first night it appears in the newspaper. Ads may errors before the next day's publication. The Intelligencer is responsible for only one incorrect insertion for any advertisement and then only to the extent of a "make-good" insertion.

MUST BE BROUGHT

IN FOR PUBLICATION

Legal Notices, Auction Sales, Tenders, Marriage Announcements, Engagements, Memorial Services, Memoriams, and Cards of Thanks.

Memorial Services, Cards of Thanks, and Memoriams $2.00 for 25 words or less for first insertion, and 5c for each additional line.

ALL EMPLOYMENT & WANTED ADS ARE CASH IN ADVANCE

DEADLINES

Word Ads accepted until 10:30 a.m. must be published with the exception of Saturdays which is 4:00 p.m. the previous day.

Semi-display ads and tenders must be in the office by 4:30 p.m. the day previous to publication. Changes will be accepted to cancellation or ads by 10:30 a.m.

Cancellations, Stop Notices, Marriages, Coming Events, Cards of Thanks and In Memoriams will be accepted until 11:00 a.m. the day of publication Monday through Friday and until 12:00 a.m. Saturdays.

CLASSIFIED ADVERTISING OFFICE HOURS

Mon. - Wed. 8.30 a.m. - 5.00 p.m.

Thurs. - Fri. 8.00 a.m. - 5.00 p.m.

Sat. 9.00 a.m. - 12.00 noon

Closed Sat. Afternoons

CALL 962-9171

To Your Good Health

Irritation Cause of Black Tongue

Dear Dr. Molner: I have had a heavy coating on my tongue for about two years, but feel all right. I wonder what to do. — G. L.

Dear Doctor: Would you write about cause, treatment and cure of black tongue? — Mrs. N.

The surface of the tongue consists of papillae or tiny raised outgrowths. Black tongue results from irritation of the surface and a matted thickening of the papillae.

Excessive use of antibiotics can change the bacterial balance and be a factor. So can smoking, or other irritation.

The black color is due to iron pigment in the papillae, or can be a result of blood coming very slowly from the irritated surface.

One method which can be tried is softening of the thickened surface — powder the tongue with peroxide a bit and hold it there for about 10 minutes before spitting it out. Then gently scrape the tongue with a toothbrush or the edge of a spoon.

A supplement of Vitamins A, B and C may help.

As for the ordinary "coated tongue," it is not necessarily a sign of digestive disturbance or any health ailment, although some illnesses do contribute.

Strawberry have the heaviest coating. A flavred tongue often goes with respiratory diseases, such as the common cold.

Particles of food, mucus, cells of the tongue surface and yeasts constitute part of the coating. The papillae may become enlarged and trap debris between them.

Month treatment, doubtless in part from both dryness and dust, have a furry, coated tongue.

Tongue movements as in chewing, talking, and swallowing tend to keep the tongue surface clean. The coating is thickest in the morning because there has been less tongue activity and if the person is a mouth breather the coating will be heavier yet.

Dear Dr. Molner: What does a hernia look like in the chest? Does it come from and can anything be done about it? My son was told by his doctor that he has one, but that he should not worry about it. Can it be operated on? Occasionally he has pains.

He is worried. He is 33. — Mrs. M. P.

Sounds very much like hiatal hernia, which is as the diaphragm. If so, write for my booklet on Hiatal hernia — send 20 cents in coin and an unstamped envelope plus 5 cents for postage to Dr. Molner, in care of the Chicago Sun Times Syndicate, Box 158, Dundee, Illinois.

Fly for the majority of hiatal hernia can be successfully controlled without surgery. The booklet will explain all your questions.

Dear Dr. Molner: Could you give me some advice on how to put on some weight? I eat three good meals a day and have given up smoking, as I have only gained a pound in two weeks. — J. K.

Best advice I can give is to remind you that a pound in two weeks is 26 pounds in a year. Some folks who want gain magic formula to get fat overnight are headed for disappointment. Those who want to lose all their thicker overnight. There is a great difference between a complete assimilate food. Contains a high calorie diet and be patient.

Note to Mrs. W. L: I suggest that you stop letting your friends tell you what nutritious will or won't do and listen to your doctor who knows how to use it.

Astrological Forecasts

By SYDNEY OMARR

For May 12

ARIES (Mar. 21 — Apr. 19): Clear communication lines. Be sure of directions, messages. Tendency toward confusion today does exist. Know this — take proper precautions. Then you save time, tempers, money.

TAURUS (Apr. 20 — May 20): Not wise to mix money matters and emotions today. Argument could ensue unless you check tendency to act on impulse. Analyze actions, motives. Be especially considerate of young persons.

GEMINI (May 21 — June 20): Family friction likely unless you are diplomatic. Some information you receive is less than accurate. Know this and withhold final judgment. Circumstances due to turn in your favor.

CANCER (June 21 — July 22): Indirect approach gets results. No time to force issues. Obtain valid hint from Gemini message. Study meanings, indications. Read between the lines. Hidden factors important.

LEO (July 23 — Aug. 22): Friends may not be too practical concerning money affairs. Rely upon your own judgment. Some today encourage extravagance — with your possessions. Be realistic. Thriften reins!

VIRGO (Aug. 23—Sept. 22): Strive for greater independence of thought, action. You recently had burden lifted. Now you have greater freedom. Use it wisely! Agreement with one in authority favored in evening.

LIBRA (Sept. 23 — Oct. 22): No day to battle those who command heavy weapons. You get your way through diplomacy rather than force. One who taught you in past could make reappearance. Be grateful.

SCORPIO (Oct. 23—Nov. 21): Some of your beliefs may be shaken. Turn this into opportunity to be creative. Chances are not necessarily adverse. It will do you good to move out of pattern or rut. Celebrate occasion wisely!

SAGITTARIUS (Nov. 22 — Dec. 21): Don't sign agreements unless green light is given. Means don't exceed actual authority. If you take things for granted there may be difficulty. Show proper respect for superiors.

CAPRICORN (Dec. 22 — Jan. 19): Day features opportunity for creative thinking. Involves revision of some pet theories. Obtain hint from Scorpio message. Member of opposite sex requires personal attention.

AQUARIUS (Jan. 20 — Feb. 18): Emotions appear to dominate logic. Avoid basing actions on impulse. Accent the positive. Those close to you are puzzled by some of your attitudes. Elucidate . . . make yourself clear.

PISCES (Feb. 19 — Mar. 20): Straighten out disputes, legal contradictions in connection with home, property, pet projects. Be sure. Obtain sense of security by checking, consulting experts. Be thorough!

If today is your birthday. . . you are versatile, have sense of humor . . . and current cycle promises chances to show off basic abilities. Check details before making radical changes.

General Tendencies: Cycle high for Gemini, Cancer, Leo. Special word to Aquarius: If you understand yourself . . . others will follow suit.

WANTS JEWEL CLASSES

HALIFAX (CP) — The Maritime provinces should set up training workshops for jewelers, says Clifford Brown of Halifax. A jeweller himself since 1912, he says such schools might encourage more young people to learn the skills of the trade.

Niagara Park Plan Praised

TORONTO (CP) — The Ontario government's decision to preserve the Niagara escarpment as parkland has been praised by G. W. Wolfram, president of the Niagara Escarpment Trail Council, in a brief to Premier John Robarts.

Mr. Wolfram says in the brief the preservation of the escarpment is a giant step forward to meeting growing public need of outdoor recreational facilities.

The brief suggests the government should issue a directive to the Ontario Municipal Board to ban all further residential and commercial development on the escarpment.

The next step is to appoint an agency or create a new one to establish a co-ordinated program of acquisition and development of the escarpment as parkland, the brief urges.

It suggests the Ontario department of lands and forests or the Niagara Parks Commission as possible agencies to be given such responsibility.

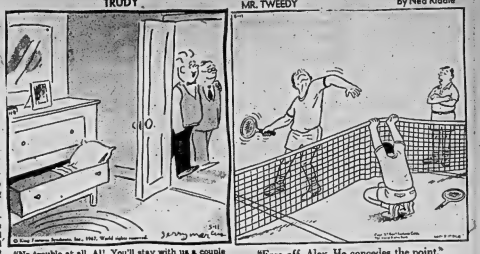

from BUD GILL'S...

Every day is Mother's Day for me
...'cause I have a KitchenAid you see

WITH ANOTHER MOTHER'S DAY COMING UP, WHAT BETTER GIFT COULD YOU GIVE HER THAN AN ELECTRIC DISHWASHER TO RELIEVE HER OF THE DRUDGERY OF WASHING DAILY DISHES? OUR KITCHENAIDS WILL WASH DISHES FAR MORE SANITARILY THAN YOU CAN DO BY HAND. BUD GILL, YOUR APPLIANCE SPECIALIST, HAS PORTABLES AND BUILT-INS WITH PANELS TO MATCH YOUR KITCHEN DECOR. SO, MAKE THIS MOTHER'S DAY ONE SHE'LL REMEMBER ALWAYS — GIVE HER AN ELECTRIC DISHWASHER — AND BUY IT AT BUD GILL'S!

KITCHENAID MODELS FROM

$299.

OTHER DISHWASHER MODELS FROM $199.00

MORE MOTHER'S DAY SPECIALS

ELECTRIC RANGES 30" AUTOMATIC WITH TIMER	199.95	FLOOR POLISHERS	29.88
REFRIGERATORS - 13 CU. FT.	229.95	AIR CONDITIONERS	199.95
DISHWASHERS - PORTABLE, FROM	199.95	COLOR TV	599.95
STEREO - FRENCH PROVINCIAL	375.00	WATER SOFTENERS	150.00
PORTABLE TV	129.95	WRINGER WASHERS	119.95
VACUUM CLEANERS	49.95	AUTOMATIC WASHERS	249.95

WE CARRY FAMOUS BRAND NAMES SUCH AS MOFFAT, FRIGIDAIRE, McCLARY-EASY, PHILCO, ELECTROHOME, HOOVER AND SUNBEAM. WE SERVICE EVERYTHING WE SELL WITH FREE SERVICE UNDER WARRANTY. WE DELIVER FREE TOO!

Bud Gill APPLIANCES

283 COLEMAN STREET - DIAL 962-8377

EATON'S *Summer Sale*

Invites you to discover the pleasure of Catalogue Shopping. No tiring traffic to fight! No Waiting for a salesclerk! No babysitting problem! Before you make your next purchase, visit EATON'S and ask for your copy of the Summer Sale Catalogue. You'll be delighted at the wide, wide range of good buys...from sports clothes to sporting goods. And all at terrific savings! You make NO DOWN PAYMENT. And remember, every purchase is covered by EATON'S time-honoured guarantee: Goods Satisfactory or Money Refunded.

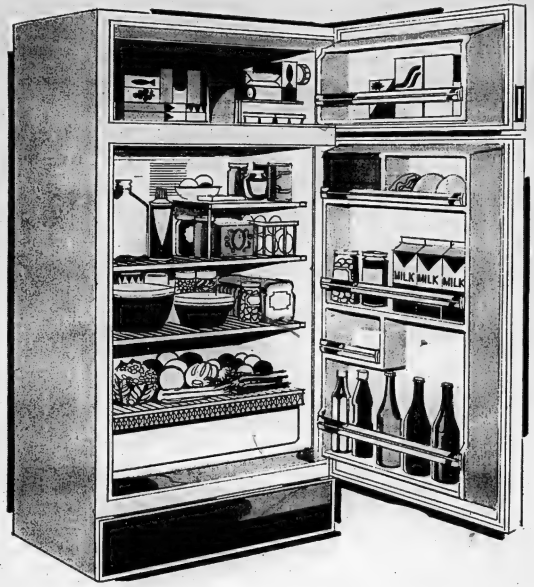

Featured Are Just 5 of the Most Outstanding Values Now on Display and Available for Immediate Purchase!

EATON'S arranges repair or service of any merchandise purchased

Save 45.00 on Completely Frost-Free VIKING Refrigerator

Ordinarily 329.95 (white)

Sale, each..... cash **284.95** or 16.00 monthly

Coppertone or left-hand door model, 10.00 extra.

14.4 cu. ft. Capacity..... Huge 129-lb. Freezer Section

We believe this is the best frost free Refrigerator-Freezer value available. Compare!

- Big freezer . . . frozen food packages stay clear . . . easy to read, remove.
- Positive cold . . . circulating system sweeps cold air into every inch of space.
- Thin-wall fibre glass insulation permits more space inside, takes up less space outside.
- Freezer and refrigerator temperature individually controlled
- Chip-proof, scratch-resistant acrylic enamel finished exterior

Catalogue No. F30F5725.

Save 15.00 on Manual Defrost VIKING Refrigerator

(Not Illustrated)
Ordinarily 189.95

Sale, each..... cash **174.95** or 10.00 monthly

9.3 cu. ft. capacity . . . 36-lb. Freezer Section

- Measures only 24" wide
- Coil-free back; flush-mounted hinges
- Extra-large 36 lb. freezer chest
- Finished in white baked-on acrylic enamel
- Catalogue No. F30F5703

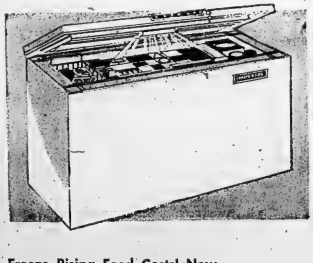

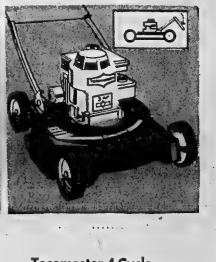

Freeze Rising Food Costs! Now 21 cu. ft. Imperial Chest Freezer

Sale, each..... **199.95** Cash or 11.00 monthly

735-lb. capacity

- Wide-range cold control adjustment to minus 20 degree F.
- In-the-wall condenser helps prevent frost build-up
- Flood-light illuminates interior when lid raised
- Super-tough white baked acrylic enamel finish
- 5-year food guarantee and sealed system warranty
- Catalogue W30F3716

16.4 Cu. Ft. Net Upright VIKING Freezer

(Not Illustrated)

- Holds 574 lb. food . . . 22" space saver
- Chip-resistant white acrylic enamel finish
- Door lock with 2 keys; magnetic vinyl gasket
- Catalogue F30F3783

Sale, each **239.95** Cash or 12.00 monthly

Save 20.00 on VIKING De Luxe Electric Range

Ordinarily 219.95

Sale, each cash **199.95** or 11.00 monthly

Copperlone, 10.00 extra

- Disposable aluminum foil ovenliner. Eliminates messy cleaning chores.
- Rotisserie and clock-controlled oven
- Infinite heat elements; recessed cooking top
- Pre-heat and controlled broil oven
- Timed appliance outlet; full-width fluorescent light.
- Catalogue F30F3736
- Large storage drawer, broiler pan
- Overall size 40¼"x28"x30".

Save 20.00 on VIKING 19" Portable Television

Ordinarily 199.95

Sale, each ..... cash **179.95** or 10.00 monthly

- Powerful 23-tube function chassis
- Transistorized I.F. for clearer pictures
- Transformer powered for cooler operation, longer life for tubes.
- Lightweight compact slim line cabinet, about 23" W x 19¼" x 16½" H.
- Automatic pre-set fine tuning set it and forget it.
- Catalogue W60F2617

12-transistor AM-FM-AFC Portable Radio

Ordinarily 49.88
Sale, each **35.88**

- Operates on batteries or AC. Batteries included
- Catalogue T30C5001

AC Adapter (not shown)
Y60S2505 ..... 5.95

Tecomaster 4-Cycle Rotary Mowers

3-h.p., 20" cut, 7 x 1.50 wheels.
Catalogue W52F5818
Sale, each 73.88

3½-h.p., 22" cut, 8 x 1.75 wheels
Catalogue W52F5879
Sale, each 76.88

- Featuring new "fold-away" handles; 4-way throttle control
- Briggs and Stratton engine with "easy-spin" recoil starting
- Shatter-resistant steel blade; adjustable cutting heights
- 16-gauge steel deck resists rust, clogging

TECOMASTER Twin-Blade Electric Power Mowers

- 11½-h.p. 16" model weighs only 30-lb.
- Instant starting twiglite
- Featuring "swing-over" handle
- Strong, lightweight aluminum upper deck
- Catalogue W52F5690

(Not Illustrated) Sale, each **74.88**

Daily 9:00 'Til 5:30 – Wed. 9:00 'Til 12.00 – Friday 9:00 'Til 9:00

210 FRONT ST. — 962-9114

THE INTELLIGENCER
Founded in 1834
Merged in 1930 with
The Ontario, founded 1870

The Intelligencer

THE WEATHER
Saturday: Sunny and warmer. Low 35. High 55.

Authorized as Second Class Mail Post Office Department, Ottawa

BELLEVILLE, ONTARIO, FRIDAY, MAY 12, 1967

10c Per Copy

U Thant Fearful World War Started

UNITED NATIONS (AP)—UN Secretary-General U Thant says he fears "we are witnessing today the initial phases of World War III" being fought in Vietnam. The U.S. government denied the contention.

Thant told the UN Correspondents Association Thursday that the United States must stop bombing North Vietnam as the first necessary step toward prevention of a Third World War.

"If the present trend continues," Thant said, "I am afraid a direct confrontation first of all between Washington and Peking is inevitable."

U.S. Ambassador Arthur Goldberg, after consultations with officials in Washington, issued a statement declaring:

"We do not share his current assessment of the situation in Vietnam."

Goldberg also took issue with Thant's claim that neither the U.S. nor North Vietnam accepted unconditionally the secretary-general's March 14 plan for a standstill truce, preliminary talks between both sides and a new Geneva conference conducted in the spirit of the 1954 Geneva agreements on Vietnam.

Goldberg said North Vietnam's response to Thant's proposal was negative while that of the U.S. was affirmative.

Commenting on Thant's call for a stop to the bombing of the North, Goldberg reminded the secretary-general that the United States made an offer of a bombing halt last fall from the rostrum of the UN General Assembly.

The secretary - general said that only North Vietnam's continued resistance to "the pressure of an enormously superior power has prevented an enlargement of the conflict beyond the frontiers of Vietnam."

Vice-regal Conductor

Sepp Tanzer, leader of the Willen Town Tyrolese Band of Austria, shows Governor-General Michener how to lead the band during a Government House concert Thursday in honor of visiting Franz Jonas, president of Austria. Mrs. Michener looks on. The band will be performing at Expo 67.
(CP Photo)

'Your Daddy May Go Down in History As Having Started World War III'

WASHINGTON (AP) — President Johnson told his daughter Luci last June, "Your daddy may go down in history as having started World War III," the Washington Post says.

The president related this remark and the story behind it Thursday night at the annual White House reception which he and Mrs. Johnson gave in honor of members of the U.S. Supreme Court, reports society reporter Judith Martin.

She says President Johnson told one unidentified guest about a late night session he had with his daughter during the bombing of oil tanks in North Vietnam by U.S. planes.

Luci had complained that he looked tired, the president recalled, and he told her to sit down and learn some history.

"You may not wake up tomorrow," Miss Martin quotes the president as telling his daughter.

Johnson went on to tell Luci of the restless night he had waiting to hear if the American planes returned and said the prayers and hopes of his daughter and himself had gone with the men on their mission, writes Miss Martin.

Two Saigon Airfields Are Shelled

SAIGON (AP) — Communist guerrillas raked two airfields near Saigon with rocket and mortar fire today, killing six Americans, wounding 100 and blowing up or damaging more than 25 planes.

The guerrillas used the biggest weapon in their arsenal, their Soviet 140-millimetre rockets, against the big air base at Bien Hoa, 16 miles northeast of Saigon.

The two fields hit were Bien Hoa, the largest tactical fighter base in South Vietnam, and an army airstrip at Phuoc Vinh, 34 miles north of Saigon. Phuoc Vinh is largely a support strip, with helicopters, transport aircraft and spotter planes stationed there.

Most Toronto Teachers Will Resign if Asked

TORONTO (CP)— Results of a secret ballot by Toronto's 2,200 high school teachers indicate more than 84 per cent of them have rejected Toronto board of education's last salary offer and will resign if asked to by the provincial executive of the Ontario Secondary School Teachers' Federation.

The ballot results were released Thursday after a two-hour meeting of the federation's Toronto district executive and salary negotiating committee.

Toronto teachers' federation leaders said last week that if the vote showed a clear rejection of the board's offer, they could either go back to the board for one final attempt to reach an agreement, or turn the teachers' retroactive pay negotiations over to the provincial federation directly.

A pay scale ranging from $6,100 to $13,000, compared with $5,400 to $11,200 at present, was accepted by the teachers' negotiators but the retroactive pay issue blocked settlement with the board.

School trustees say no further source of money exists to grant the teachers' retroactive pay adjustment.

At Oshawa 100 teachers have threatened to resign.

Teachers want $4,500 minimum and $7,000 maximum for Level 1 teachers.

"Stop the bombing!"

Today's Chuckle

Once there was a Texan whose bankroll was so big he had to put it on microfilm before he could put it in his pocket.

U. S. Seeking Prisoner Swap

SAIGON (AP) — The United States has been extending diplomatic feelers to North Vietnam for months in the hope of arranging a war prisoner exchange, a U.S. spokesman said today, but there is no indication Hanoi is ready to agree to a swap.

The spokesman said, however, there was a continuing offer and that at any given moment several such diplomatic feelers could be under way.

There are several channels open to the U.S. for such contacts with the Hanoi regime. The embassies in Moscow and Warsaw frequently have extended such probes. The U.S. also has made contacts through the International Control Commission which Canada, Poland and India set up to oversee the Geneva agreements of 1954 on Vietnam.

The North Vietnamese hold at least 178 airmen who have been downed over the North. In addition, the Communists hold an unknown number of Americans captured by guerrillas in the South.

The war prisoner question is complicated by the fact that the North Vietnamese government does not admit officially that its troops have infiltrated into the South.

The only North Vietnamese prisoners with "official status" are 16 seamen which the United States captured after sinking a patrol boat in the China Sea last year.

Russians Now Blame U.S. Ships

WASHINGTON (AP) — The dispute over two collisions of U.S. and Soviet warships in the Sea of Japan was a standoff today: Each side accused the other of causing the bumps.

The United States charged the Soviet Navy with harassing U.S. Navy vessels on the high seas. The Russians charged the Americans with provocations.

The U.S. claimed the destroyer Walker warned away the two Soviet destroyers that jostled her—one Wednesday and the other Thursday—but that the warnings were ignored.

The Russians claimed the skippers of their destroyers drew the attention of the Americans to the impermissibility of getting dangerously close," but that the U.S. ships ignored this.

THE WEATHER

Synopsis: Skies are generally clear or clearing. Cold. Saturday sunny and warmer.

THE TEMPERATURES

	Max.	Min.
Today	59	34
Year Ago	41	27
Total Rainfall — .42 inch		

Very Cold for May — In Fact a Record

TORONTO (CP) — Thursday's high temperature of 41 degrees was the coldest May 11 here and matched the record for the coldest May day ever here, the Toronto weather office says.

Eleven other centres set new low-temperature records. They were, North Bay, Sudbury, Gore Bay, Wiarton, Muskoka, London, Simcoe, Mount Forest, Killaloe, Ottawa and Kitchener. North Bay was the coldest with a high of 36 degrees.

News Briefs

NIAGARA FALLS, N.Y. (AP) — Police kept a wary eye today on the Niagara Gorge near the American Falls after the fourth major rockslide in 36 years tore away a 100-foot section of the Prospect Point sightseeing area. No one was injured.

* * *

JACKSON, Miss. (AP)—National guardsmen, state patrolmen and city police stood watch today over a battered half-mile section of Lynch Street after a rioting Negro mob at Jackson State College was dispersed with shotgun fire that killed one man.

* * *

CAPE TOWN (Reuters) — A successful emergency tracheotomy today was carried out on President-elect Eben Donges of South Africa to ease his breathing following a massive brain hemorrhage Thursday.

Reds Lead Hong Kong Rioters

HONG KONG (AP)—Communist-led Chinese rioters attacked police, set two police vans afire, wrecked shops and stalls and smashed their way into a resettlement housing project today as anti - British violence mounted on the outskirts of Hong Kong's mainland Kowloon section.

A leading communist newspaper in Hong Kong demanded that the British governor meet conditions similar to those imposed on the neighboring Portuguese colony of Macao in January.

In Macao, 600 screaming Chinese students surrendered and harangued British Consul Norman Ions after several hundred demonstrators invaded the consulate grounds, slashed the tires of the consul's car, and painted a seven-foot turtle on the consulate door.

The turtle is a Chinese insult, meaning stupid or stoogs.

The Kowloon mobs surged through a predominantly Chinese section of factories, workshops and tenements, strewing wreckage and doing damage at half a dozen spots.

One crowd of about 500 rushed into a resettlement housing area, broke into the caretaker's office and hurled a refrigerator and other furniture out of the windows.

Police fired tear - gas shells and charged with batons to break up the mobs, but as soon as order was restored in one area, violence broke out in another.

Guatemala's Secret Police May Have Found Bormann

GUATEMALA CITY (AP) — The hue and cry that Martin Bormann, most wanted of the missing Nazi war criminals, is still alive arose again today after Guatemala's secret police arrested an elderly man and sent his fingerprints to West Germany.

Bormann, who would be 76 if alive and worth a $25,000 reward, has been reported in Argentina, Brazil and Chile on various occasions but no definite trace has been found of Hitler's deputy fuehrer.

Eduardo Garcia Gomez, chief of Guatemala's secret police, said the man, who appeared to be in his 70s and had "foreign" physical features, was arrested while working as a peasant in Mariscos, 180 miles from Guatemala City.

He was held at secret police headquarters. Unconfirmed rumors said a doctor who examined the man found traces of plastic surgery.

Expo Copter Crashes

MONTREAL (CP)—Two men were killed Thursday when a five - seat civilian helicopter crashed during a test run shortly after taking off from the Expo terminal at St. Hubert air station 15 miles southeast of Montreal.

The victims were identified as pilot Bertrand Rebiere, 36, a former resident of France who lived in Montreal for some time, and flight engineer William Auld, 30, of Ottawa.

The craft, owned by Dominion - Pegasus Ltd., used to operate a taxi charter service with Expo.

What Started Out as Friendly Walk Ended in Terror for Toronto Girl, 6

TORONTO (CP) — Six-year-old Mary Farncomb became good friends with a stranger Thursday.

She said a man met her on the street near her Toronto home and said he had been sent by the principal of her school to come and get her.

But to make sure, the man asked Mary her name and where she lived. Then they walked, hand in hand, toward Mary's school, where she was expected to arrive early to take part in a special Grade 1 project.

Three hours later Mary, a vivacious, outgoing daughter of Mr. and Mrs. Donald Farncomb of Toronto, and the strange man were still walking. Mary was afraid but did not call to anyone for help.

As they approached a subway station on University Ave., in downtown Toronto, police ran toward them from several directions and grabbed the man. Mary, who was crying, wrapped her arms around a big detective.

James McLaud, 23, of no fixed address, was charged with abduction. He is to appear in court on the charge today. Police said he recently came to Toronto from Montreal.

While Mary and her friend were on their three-hour walk, police said a man called the Farncomb home and demanded a $10,000 ransom for Mary. The man told Mrs. Farncomb to get the money in small bills. He would call back at 4 p.m.

A massive police hunt for the girl began almost 2½ hours earlier, shortly before 9 a.m., when Jennifer Barrington, a neighbor of the Farncombs, spotted Mary with the strange man.

Jennifer's father was driving her to school, but before they could turn the car around Mary and the stranger had disappeared. Mr. Barrington called his wife and she ran across the street to Mrs. Farncomb. Police were called when a phone call to Mary's school established she had not arrived.

Police threw every possible man into cruisers in their hunt for Mary, the daughter of a president of a women's sportswear company.

Mary and the man were spotted by Detective-Sergeant Alex Pedlar about 11:30 a.m., more than two miles south of the scene of the abduction. The man was arrested when he tried to climb over a construction board fence in front of the Hospital for Sick Children.

Mary told police the man had not harmed or threatened her. She said they had taken the subway part of the way to the downtown area and he had made two telephone calls.

Safe in Father's Arms

Mary Farncomb, 6, is carried from police station by her father, Donald, after she was abducted and later recovered by police in Toronto.
(CP Photo)

Income Tax Official Charged in Court

A Belleville income tax official, already under suspension, has been charged with uttering forged documents.

Alex Manjuris has been summonsed to court May 19 to answer two charges under the Criminal Code and two similar counts laid under the Income Tax Act.

He was served with the charges by the RCMP after Department of National Revenue investigators laid the complaint before Crown Attorney John Pringle.

The charges allege uttering of medical receipts and a charitable donation between March 7 and April 30, 1966 and March 14, 1967.

Mr. Manjuris had been employed as a taxation officer at the department's Belleville district offices for about three years.

He was suspended March 13 — the same day search warrants were executed on his home and the residences of a Belleville woman and a Trenton painter and decorator.

ALEX MANJURIS

Mr. Manjuris sought counsel from Belleville lawyer Robert Temple at that time.

Mr. Temple created a public stir when he charged tax officials had infringed individual rights in their handling of the case.

Teachers Honor K. Bird

On Wednesday evening, May 10, members of District 4 of the Ontario Public School Men Teachers' Federation held their annual meeting at the Sun Valley Motor Hotel. At this meeting, an honorary life membership in District 4 was presented to Kenneth M. Bird in recognition of his service to his professional organization. Mr. Bird has retired from full time teaching after forty-two years, mostly spent in Sidney Township. The presentation was made by Ken Harnden, a principal in Belleville and a close friend of Mr. Bird for many years.

Murray Workman, President of District 4, chaired the business meeting. Representing the Provincial Executive of OPSMTF was Harvey R. Wilson, a member of the Board of Governors of OPSMTF and First Vice President of the Ontario Teachers' Federation. Mr. Wilson brought greetings from the provincial body.

Following routine business, elections were held for the year 1967-68. Those elected were: President, Ken Hutton; 1st Vice President, Donald Burke; 2nd Vice President, Lawrence Moore; Secretary Treasurer, Tom Bedford; Chairmen of various Committees, Wayne Brooks; Merritt Hackett; Bill Lott; Boyd Moorcroft; Arno Hall.

In recognition of their service to District 4 as past presidents, gavels were presented to Ken Bird (1946-48); Milt Snider (52-53); Ross Jewell (56-57); Ken Harnden (60-61); Andrew Harris (62-63); Ken Gillies (63-64); Gary Stevenson (64-65); Ron Poste (65-66) and Murray Workman (66-67).

District 4 of the Ontario Public School Men Teachers' Federation includes all men teachers in Hastings, Prince Edward, and Northumberland Counties as far west as Colborne.

No Falling--Out Here...

... in fact everyone appears enjoying the situation as EMO co-ordinator Angus Duffy (left) gives impromptu talk on lecture to John Lomoro and fallout assessment team. They will spend five weeks in the Belleville area examining buildings' potential for nuclear fallout protection.

Fallout Protection Available In City Will Be Assessed

The newest thing in visitors is a federal government team figuring fallout statistics.

The nine-man team will come calling in the Belleville area starting Monday — and stay for up to six weeks.

It's part of a cross-Canada survey by federal and provincial emergency measures organizations to determine fallout protection available in all buildings — except private homes.

The crew, operating in pairs, will assess the physical dimensions and materials used in all buildings - industrial and institutional — to determine its capability for affording protection from nuclear fallout.

"There'll be no interference with building occupants and a minimum of questions will be asked," says group leader John Lomoro.

The team is composed of university and has the task of assessing every building in Belleville plus ventilation, water and hydro services.

The national survey follows a pilot project in Alberta which revealed available building ruled out the need of a costly program for building fallout shelters.

Special FOR Mother's Day MAY 14th

Elizabeth Arden BLUE GRASS

- FLOWER MIST WITH GIFT ATOMIZER .. $3.50
- DUSTING POWDER WITH GIFT PERFUME ... $3.50
- FLOWER MIST WITH GIFT PERFUME ... $3.50

DUFF'S - DRUGS
"Your Friendly Store"
Phone 968-7928

OMB to Hear Review of Application

The Ontario Municipal Board will again review its decision on the application of Belleville orthopaedic surgeon, Dr. Harold F. Williamson for a change in zoning to allow operation of a medical clinic at 262 Dundas Street, East.

The date of the hearing scheduled to be held in the city hall council chambers is May 25, commencing at 11.00 a.m.

On two previous occasions the OMB ruled against Dr. Williamson in his applications for spot rezoning in the Dundas Street area. The last hearing was Nov. 21, 1966.

At both previous hearings Dufferin Street residents living at the rear of the Williamson property on Dundas Street, have objected to the requested zoning change.

Not Related

Similarity of names can cause embarrassment to innocent parties when court cases are involved — particularly if the addresses are not spelled out.

Wednesday The Intelligencer carried an article from Trenton regarding the court appearance of Dennis and Larry Tripp charged with obstructing police.

The Tripp brothers who appeared in court are from Percy Street, Colborne, and are no relation to Dennis and Larry Tripp (same name, same age), sons of Mr. and Mrs. Conard Tripp of Batawa.

PEER DIVORCED

LONDON (AP)—Lord Moynihan, 31-year-old bongo-playing peer, got a divorce Thursday from Princess Amina, Malaysian-born belly-dancer.

Town Tax Rate Set

CAMPBELLFORD — Campbellford Municipal Council set the tax rate Monday evening at 141.5 mills on commercial property and 125.4 mills on residential property.

All salaries were increased by six per cent across the board, effective Jan. 1, 1967.

A bylaw was passed to increase members' allowances by $6 per meeting, bringing the total paid each member for each meeting to $16. The mayor's salary was increased $100 a year.

No new sewers were built in 1966 and none will be built until Ontario Water Resources grants permission. Negotiations are now under way for the building of a sewage disposal plant.

Clerk E. M. Ibey said that because of debenture issues the tax rate for 1968 might be considerably higher, unless changes are made by the government or in the taxation system.

Wally Payne again addressed Council about a caterer's licence to service construction worker in the town. Finn Construction, now working at the new Hillcrescent Public School, had requested Mr. Payne's service. The request was again laid over until the regular meeting June 5.

E. Steele addressed Council in regard to services to a lot he owns in a proposed new subdivision. Because more than 90 per cent of the lot is located in Seymour Township, he was advised to contact Township Council as a preliminary move in obtaining necessary services.

Ronald Keel On Board For Jewellers

Ronald Keel, Ronald Keel Jewellers Ltd. was elected to the Board of Directors of the Canadian Jewellers Association at its annual convention on Tuesday, May 9.

Mr. W. John Hardill, Westclox Division, General Time Canada Limited, Peterborough was elected president upon the retirement of Thomas M. Palmer, a retail jeweller of North Bay.

GOES 230 MILES TO VOTE

OSHAWA (CP) — Daniel J. MacDonald, 83, Thursday travelled 230 miles from Cornwall to vote in elections of Local 222 of the United Auto Workers. The union provided the retired General Motors employee with a hotel room so he could stay for a couple of days.

Association Seeks Funds to Start School

PICTON (STAFF) — Five thousand envelopes containing flower seeds have been mailed to local householders by the Prince Edward Association for the Mentally Retarded. This "Flowers of Hope" campaign is the means of raising funds for local work, including the establishment of a school for the local pupils now using temporary quarters.

The Association is now seeking a location for a school in Picton, as one will be needed by next fall. The Association must supply school and furnishings; government grants assist in operating. Wednesday night, local Association President Harry Hotston, Mrs. Hotston, vice - president for district 10 and Mrs. George Cooper attended open house of Lennox and Addington M. R. Association which operates in a school near the town of Napanee. Mentally Retarded Week is observed May 14 to 20.

Jack Hannah Graduate of Baptist School

Jack Hannah of Belleville was a recent graduate of Central Baptist Seminary in Toronto. He is the son of Mr. and Mrs. Angus Hannah, Belleville.

At the May graduation exercises of the Toronto Baptist school, Mr. Hannah was the recipient of the degree of Licentiate in Theology (L.Th.) and the degree of Bachelor of Religious Education (B.R.E.). He was the valedictorian of the graduation class of eight men and five women. In addition, he received the award given to the outstanding student in the school.

Mr. Hannah was educated in the Belleville school system and was active in Parkdale Baptist Church here. Following his graduation, he assumed duties as the assistant pastor of Dorset Park Baptist Church in Scarborough. He plans to further his studies while engaged in a Baptist pastorate.

New Business To Operate On Sold Site

Sale of the vacant Fred's Battery Shop building on upper Pinnacle Street, has been announced by D. J. Whalen Real Estate. The building, erected about a dozen years ago by Fred Potruff, was operated as a battery retail store. It is understood a new business will open at the site.

CARD OF THANKS

A very sincere thank you to friends, neighbors, and relatives for the lovely flowers, gifts, cards and deeds of kindness while a patient at Belleville General Hospital and since my return home. A very special thank you to Rev. J. Hobbs for prayers and calls, to Dr. Empson, Dr. Douglas, Dr. Hartt and to all the kind nurses and nurses aides on third floor south.

Mrs. Harold (Greta) Rupert.

BIRTHS

COLE — Mr. and Mrs. William Cole, (nee Isabel Spry) are happy to announce the birth of a son John Scott, on Tuesday May 9, 1967, at the Belleville General Hospital. Weight 7 lbs. 9 ozs.

DEATH

BUCKLEY, Joseph Buckley — Of R. R. 4 Belleville passed away suddenly at his home Friday morning, May 12, 1967. Son of the late Mr. and Mrs. John Buckley. Husband of Bertha Bishop. Dear father of John and Lewis Buckley of Belleville and Mary (Mrs. Douglas Murchie), Germany. Dear brother of Reverend John Buckley of Perth and Frank Buckley of Read, in his 71st year.

Mr. Buckley is resting at the Thompson Funeral Chapel [illegible] Everett Street from Saturday morning. Funeral will be held on Monday, May 15, to St. Joseph's Church 390 Victoria Ave. for Requiem Mass at 10 a.m. Interment St. Charle's Cemetery, Read.

My12-2t

CANTRELL, Miss Frances Mary A.T.C.M. mus. B.A.C. — At Belleville General Hospital, May 11 1967 in her 91st year. Sister of the late Rev. Joseph Cantrell of the Ontario Diocese. Dear aunt of Arthur Cantrell, Agincourt.

Resting at the John R. Bush Funeral Home 80 Highland Ave. Funeral service in Christ Church Belleville at 1 p.m. Saturday May 13. Canon R. B. D. Wright officiating. Interment St. Anne's cemetery Easton's Corners Ont. Flowers gratefully declined, her favorite charity, the Canadian Cancer Society.

DORAN, Joseph Benedict — Of Read Ont., passed away on Wednesday May 10 1967 at Belleville General Hospital. Son of the late Mr. and Mrs. John Doran. Beloved husband of Marion O'Ray. Dear father of Benny, Johnny, Paul and Peter of Read, Mrs. Bernard (Betty) McCambridge, Chalk River, Mary Anne and Joan both at home. Dear brother of Francis Doran of Rochester, N.Y., Mrs. J. E. (Mary) Boyd Belleville, Mrs. Harold (Noreen) O'Sullivan of Phoenix Arizona, Mrs. Miron (Virginia) Casey, Rochester, N.Y., Miss Patricia Doran Rochester N.Y., Mrs. Harold (Gertrude) Burgess, Toronto, Mrs. Lionel (Carmel) Rich, Toronto. One brother Charles predeceased, also survived by 4 grandchildren.

Resting at his late residence Read Ont. Requiem Mass will be held on Saturday May 13 at 11 a.m. in St. Charle's Borromeo Church Read. Funeral arrangements under the direction of the O'Brien-Rutledge Funeral Home. Interment in St. Charle's Cemetery.

My11-2t

HUNT, Gordon Irving — At Kingston General Hospital on Wednesday, May 10th, 1967, Gordon Irving Hunt beloved son of Mr. and Mrs. Walter Hunt of 32 George Street Trenton. Dear brother of Gwen (Mrs. Jim Mitts) of Bayside, Sandra of Vancouver, George of Smiths Falls and Susan at home; in his 19th year.

At the family request no visitation at the Weaver Funeral Home. Friends are invited to call at the Trenton Baptist Church 15 South Street on Saturday, May 13, 1967 from 12 noon until time of funeral. Service will be held in the church at 2 p.m. Reverend Hofstaeder officiating. Interment in White's Cemetery.

My11-2t

IN MEMORIAM

EDMUNDS — In ever loving memory of my dear sister Mrs. Ellen (Nellie) Edmunds who passed away May 12th 1964.

Like fallen leaves the years slip by,
But loving memories never die.
Just a you were, you will always be.
Forever in my memory.

—Sadly missed and ever remembered by sister Florence, Murray, Mary and Gene.

EDMUNDS — In loving memory of my dear mother Ellen Edmunds who passed away three years ago today May 12, 1964.

Nothing can ever take away,
The love a heart holds dear,
Fond memories linger every day,
Remembrance keeps her near.

—Lovingly remembered by daughter Phyllis, Gordon, grandson Paul and granddaughter Carol.

EDMUNDS — In loving memory of my dear wife Ellen (Nellie) Edmunds who departed May 12th 1964.

Three lonely years have drifted by,
To speak my thoughts I could not try.
Today, tomorrow, my whole life through,
I will always love and remember you.

—Missed, loved and longed for by your husband John.

EDMUNDS — In ever loving memory of my dear mother Ellen Edmunds, who passed away three years ago today May 12, 1964.

Life is not the same, since you left our shore,
Only to see your smile, and touch your hand,
Would give us joy once more.

—Lovingly remembered by son John, Germaine and grandchildren.

WESSEL — In loving memory of a dear husband and father, Fred Wessel, whom God called home on May 12, 1953.

We cannot Lord Thy purpose see,
But know that all is well that's done by Thee.

—Lovingly remembered by wife Evelyn, daughter Juanita and son Robert.

BLITZ
MONDAY, MAY 15th

THE SALVATION ARMY

Support the RED SHIELD APPEAL

HEADQUARTERS: 247½ FRONT ST.
PHONE 962-9994

DIGNITY AND UNDERSTANDING
Serving All Faiths
O'BRIEN — RUTLEDGE
FUNERAL RESIDENCE
30 W. MOIRA ST. BELLEVILLE DIAL 962-6363

CANDY says it best on Mother's Day

Jenny Lind

1-lb. Assorted & Corsage	$2.25
1-lb. Miniatures & Corsage	$3.00
1-lb. Whitman's Sampler	$2.25
1-lb. Assorted Fruit Jellies	$1.00
1-lb. Soft Centres	$1.50

MANY MORE ASSORTMENTS FROM 75c TO $4.00 A BOX

Special Offer!
FRESH PACK CHOCOLATES
14-OZ. MIXTURE
1.10 VALUE .... 99¢

Smiles 'n Chuckles

1-lb. Assorted	$1.50
1-lb. Fruit & Nuts	$1.50
1-lb. Nut & Hard Centres	$1.50
14-oz. Turtles	$1.99
1-lb. Miniatures	$2.00
14-oz. Celebrity	$1.00

PLUS MANY MORE DELICIOUS ASSORTMENTS FROM 75c TO $4.00

Geen's SUPER-SERVICE Prescription Pharmacy
THE HOME OF SUPER-SAVINGS
PHONE 962-4551 — FREE DELIVERY
ON ORDERS $1.50 AND OVER
OPEN EVENINGS 'TIL 9 P.M.

Gifts for Mother
NEXT SUNDAY IS MOTHER'S DAY

DUBARRY'S - SEVEN WINDS COLOGNE $2.00

TAJI "THE PERFUME THAT LASTS"
Sheer Taji $3.50
Trial Size $1.00

HELENA RUBENSTEIN'S "EMOTION" EAU DE PARFUM PARFUM MIST DUSTING POWDER

SHULTON'S FRIENDSHIP GARDEN DESERT FLOWER DUSTING POWDER AND COLOGNE $2.75 for $2.00

YARDLEY'S COLOGNES $2.00 and $2.75

YARDLEY'S SOAP 3 CAKES $1.95 for $1.45

OF COURSE YOU WILL WANT A BOX OF "LAURA SECORD" CANDIES FOR MOTHER

SEE OUR MOTHER'S DAY CARDS

DOLAN THE DRUGGIST
DIAL 962-3406 FREE MOTOR DELIVERY
OPEN TONIGHT 'TIL 9 P.M.

LAURA SECORD CANDIES FOR "MOTHER'S DAY" THIS SUNDAY

1-lb. box	$1.70	Chocolate Coated Almonds & Hazel Nuts	$1.00
2-lb. box	$3.40	Gurnsey Wafers	$1.00
½-lb. Miniatures	$1.05	Frosted French Mints	$1.70
1-lb. Miniatures	$2.10	Fudge & Nuts Rolls	$1.70
1-lb. Summer Mixt.	$1.70	Peppermint Patties	85c
2-lb. Summer Mixt.	$3.40	Salted Cashews	$1.00
Dixies	$1.70	Assorted Salt Meats	$1.00
Maraschino Cherries	$1.70		

WE ARE STILL MAILING OUT OF TOWN

Hard Candies in Jars — Four Assortments — 60c

SEE OUR MOTHER'S DAY CARDS

DOLAN THE DRUGGIST
"YOUR LAURA SECORD SERVICE SHOP"
DIAL 962-3406 FREE MOTOR DELIVERY
OPEN TONIGHT 'TIL 9 O'CLOCK

P.S. Board Hopes to Build Completely Adjustable School

PICTON (Staff) — Public School Board members here hope to build a completely adjustable school.

Meeting with architects from the firm of Sorgenz and Heljonsen Thursday night, the board discussed three separate types of building, favoring in principle a design calling for a rectangular format of classrooms surrounding a large central room. The other two plans involved a more strung out arrangement and taking up too much playground space.

Classrooms are to be built so walls might be either taken out completely or enlarged by simply moving dividers or panels.

The centre of attention in the two storey structure would be on the bottom floor a new gymnasium, 65 x 60 feet and on the second floor, a library resource area. No classrooms would surround the two large rooms, against the outside walls.

Cost however may be prohibitive.

The architectural firm estimated a cost for each foot at $25 and the plan proposed according to sketches seen last night would run about 28,000 square feet in size. The cost of $604,000 would be $4,000 over the allotment of Picton Council for the new addition.

NEW METHOD UNDER STUDY

Presently the "open classroom" scheme is under study by educational bodies as a possible development in the future. In some Canadian cities already some public schools are being built on this principle. In the United States a number of schools have been constructed in this manner.

Two of the main points in favor of the new system are, according to the architects, flexibility of space and less regimented mode of teaching.

Similar changes, leaning to-wards separate workrooms that can easily be enlarged.

Of the two other plans seen only one included a new playroom. The board had originally thought in terms of additional facilities in this area but were advised against it because although the cost of a gym-nasium would be improved it could handle no more pupils.

Few changes in the present structure were anticipated. The principal's office however would probably become a larger general office.

The modern plan was described by architects as, "the best of two worlds."

A special meeting will take place in two weeks time, on May 25, between the board if the detailed plans will be discussed.

Picton Farmers to March

PICTON (Staff) — Dispensing with Ontario Farm Union or Federation of Agriculture points of difference, local farmers gathered here Thursday to hear plans for the forthcoming Ottawa march.

With the possibility of a "united front for the first time," local branch OFU president, Leonard McAlpine, urged a good turnout for the May 24 march on the Capital. He said the group wanted at least 200 local farmers representing Prince Edward County in Ottawa.

If the march is not successful, the blame is on those farmers who don't go, he said.

Looking over the poor turnout at the meeting, Roy Saigeon, Vice-president local OFU branch was disappointed in the participation. He pointed out if Ontario farmers' numbers don't reach the hoped for 10,000, farmers would be in a poor position at the bargaining table in Ottawa.

Nothing should be more important to farmers in Prince Edward County as the present Federal Agriculture problem because it is farm wages at stake.

Adopting a few points from a brief presented to Parliament in the evening, he felt the Canadian Farm Policy discriminated against farmers. "A farmer can't expand," he said.

Politicians are controlled by labor, the CMA and Bay Street, he charged.

In spite of government suggested alternate dates, including May 23, the march will go on as scheduled, Klaus Wershoven, president of the local Federation of Agriculture told the 90 odd farmers present.

We don't want to march, but feel we have to, he said. At this point he introduced a brief outlining the demands of farmers to the Federal Government.

As well as the dairy farms at stake, he made it clear the march was for the good of agriculture in general.

Quoting from the brief: "As well as a quota deal for the country's dairy farmers, the marchers who go to Ottawa will want a coherent, comprehensive, long-range program for all of agriculture."

The broader purposes of the march is to get from the government something better than the present inadequate farm plans and programs that we have right now, the brief continues.

Commenting on the small turnout, Chairman Hunter said at least it was an enthusiastic gathering, and that indicated success at any rate.

Grants Help Farmers Make Ottawa Trip

PICTON (Staff) — The Ottawa March Committee for Prince Edward County received a second receipt of $200 and a promise of $200 more in grants towards financing their May 24 March on Ottawa.

Thursday night during an organization meeting, local farmers learned the group received $200 in grants from the County Milk Committee and an additional $200 grant from the Township of Hallowell council. The final grant will come from County Council here pending their approval Monday night during the dinner meeting.

Co-ordinators for the march committee were from the Federation of Agriculture here, Klaus Wertboven and from the Farm Union group in Prince Edward County, Leonard McAlpine. James Alexander represented the Milk Marketing Board, Secretary for the organization is William Jones and treasurer, Gordon Parks.

Aiming for a representation of at least 200 local farmers, two captains were chosen in each township overnight organization of the trip to Ottawa.

From Ameliasburg, Alfred Cairns; Sophiasburg, Alec Williams; Hallowell, Gerald Goode; Athol, Donald Nicholson; Ross Pearson; South Marysburg, Bernard Keough and Milton Hall; Marysburg Nelson Storms were chosen.

Bus captains are: Harry Evans, Rose Farrow, Keith Foster, Alfred Cairns and Bernard Keough.

Although farmers have agreed to make the trip to fill about half the buses so far. Five buses are anticipated. Tickets to help cover expenses are $3 each.

Centennial Year Fly-by Project of Flying Club

Centennial observances throughout the Bay of Quinte district are taking on many forms, but it has taken the Oak Hills Flying Club and its flying pastor, Rev. James F. McGarvey of St. James' Church, Stirling to come up with something just a little different.

The event is a Centennial Ecumenical Fly-in on Saturday morning, May 13, to commemorate the history of the Hastings area and to offer prayers for its continued success.

Anywhere up to 10 planes are expected to take part in the fly-past, depending on weather conditions and will take off from the Oak Hills field about 8.30 a.m.

The fly-by will pass over Belleville, Trenton, Tweed, Madoc, Marmora, Havelock, Campbellford and Frankford, arriving back at the Oak Hills airport by 9.45. As the flight passes over each of the centres, clergymen in each place will say prayers.

Father McGarvey, himself a pilot and charter member of the Oak Hills Flying Club, will pilot his own plane.

Each of the other pilots in the fly-by has contacted his own clergyman.

In announcing the Centennial Fly-by Father McGarvey said there will be no attempt at clog formation flying.

"We are not trained for that," he said. "The planes will fly in single file at distances of 500 feet or more apart."

Hugh Gordon New President Of Lions Club

TRENTON — Hugh Gordon of the Canadian Forces Base, Trenton, has been declared the 1967-68 president of the Trenton Lions Club, succeeding Reeve Gerald Rose of Murray Township.

First and second vice presidents are Lorne Richards and "Bud" Cook.

Secretary is Nostrand Sprague; treasurer, Ray Wilkins; one-year directors Claude Huffman and Les Rhode. Mr. Sprague, who has held the post of secretary for a number of years, will be assisted this year by Eric Gordon.

On Thursday, May 25, an election will be held for a third vice presidency, (nominees, Charles Barker and Joe Yarmosky) Lion Tamer, (nominees, V. F. Carswell and Sproule Currie); Tail Twister, (nominees, Eric Smith and Keith Alexander) and two two-year directors from a slate of five, Cecil Irwin, Eric Smith, Les Henson, Vern Westfall and Bob Reid.

Lions on Thursday night entertained members of two of the Lions' Midget Hockey clubs and their coaches.

A special guest was Carl Brewer, former Maple Leaf star and more recently star defenceman with Canada's national team.

The Lions Sale of Light Bulbs campaign will continue this month, with a blitz set for May 20 and May 30.

The district rifle shoot will be held in Campbellford, Saturday, May 27.

Police to Hold Bicycle Safe Driving Roadeo

PICTON (Staff)—Announced this week by Constable George Weight of the Picton Police Department, the Bicycle Safe Driving Roadeo will be held Saturday May 27 at the County Centre starting at 1 p.m. The annual registration of bicycles for licences will also be conducted at that time.

Delivery will be mired to take skill tests and pass verbal tests as well. Cyclists also must be in safe condition in order to qualify for the annual roadeo. Successful riders will receive safety stickers. There will be 30 centennial dollars awarded as prizes.

Meanwhile Monday evening saw the completion of a bicycle safety course for a number of Picton and district boys. This was a four-week course conducted by Joe Webb, District Commissioner for the Prince Edward District, Scout Council. Constable Wright also said a vote of thanks is due to the Picton and District Teen Set for their assistance at the riding contest, as judges.

Obituary

MISS FRANCES MARY CANTRELL

Miss Frances Mary Cantrell, ATCM, Mus.B., of 58 Highland Avenue died Thursday in the Belleville General Hospital following an illness of three weeks. She was in her 81st year.

Born in Sheffield England, she was the daughter of the late Mr. and Mrs. Edward Arthur Cantrell. She received her ATCM in Toronto and became a music teacher, teaching in England and Kingston for a number of years.

Miss Cantrell was a member of Christ Church and the Ladies' Teachers Association in Kingston, and was an organist at Portsmouth Anglican Church in Kingston.

She was cared for with kind-ness at the Women's Christian Home for the last four years and for many years was befriended by Mrs. Pearl Jones of Belleville.

Miss Cantrell is survived by one nephew, Arthur Cantrell of Agincourt. She was predeceased by one brother, Rev. Joseph Cantrell.

She is resting at the John R. Bush Funeral Home. Funeral service will be held Saturday from Christ Church. Canon R. B. Hall officiating. Interment will be in St. Anne's Cemetery at Easton's Corners.

NOT TRUE DIXIE

The Mason-Dixon line did not divide North from South in the U.S. Civil War because Maryland, on its southern side, fought for the Union.

ROBERT HAMILTON

Robert Hamilton, son of Mr. and Mrs. J. W. Hamilton, 5 Bird Crescent, (R. R. 5), Belleville, is a member of the Confederation Caravan which is touring Canada. He was stationed in London at the Wolseley Barracks where he received specialized training for two months.

Dr. Boyd Upper Guest Speaker At Meeting

The May meeting of the Quinte Medical Secretaries Association was held at Education Hall last Wednesday evening with eighteen members present. They were pleased to have a number of guests including Dr. J. Hartt, honorary president of the association and the Kingston medical secretaries. Also present was Miss Elisabeth Black voiced thanks for the group.

Following the meeting a buffet supper and social time were enjoyed by all.

COMING EVENTS

EXPO TICKET WEEKEND OF May 20 including accommodation 3 nights, transportation, tickets. Inter Group for 2 — 962-1618. M/12-31

BY SPECIAL REQUEST MANLEY'S ORCHESTRA playing variety music at the Academy, Wooler Hotel, tonight, and Saturday evening.

TUC TUNDER BOX, WEDNESDAY May 17 at Bayside Park and Thursday May 18 at Centennial Secondary School 4.30 p.m. and 8.30 p.m. Limited number of tickets available at 52 Thomas Capel Heights

BELLEVILLE CHAPTER NO. 53 O.E.S. Conclaverian Tea on Wednesday May 24, 2.30 to 5 p.m. M/12-30

SALE OF PAINTINGS FROM Pacific Coast, Canada represented, 207 Bridge street, East, Belleville. M/12-26

MONDAY MAY 15 IS THE SALVA-tion Army's Red Shield Drive. Phone 962-2771 M/12-31

CONKLIN SHOW — R.C.I. May 13. 2.30 p.m. and 7.30 p.m. Adults $1.50. Children $1.00. For tickets call 962-1990, 962-0471; 968-6477. Tickets at door also. Sponsored by R.C.I. Ladies. M/5-10-13

BARN DANCE AT GLENN VALley Acres every Friday at 9 p.m. Square dancing, specials and extra specials. Admission $1.25. 168.2-67-T-5-67

ELKS SOCIAL EVENING EVERY Friday, Elks Cedar House, 8.30 p.m. sharp. Extra big prizes. Everybody welcome. Lots of fun. Biggest prizes in town. 24-11-67-T-5-67

Dr. Boyd Upper Guest Speaker At Meeting

The May meeting of the Quinte Medical Secretaries Association was held at Education Hall last Wednesday evening with eighteen members present. They were pleased to have a number of guests including Dr. J. Hartt, honorary president of the association and the Kingston medical secretaries. Also present was Miss Elisabeth Black voiced thanks for the group.

Following the meeting a buffet supper and social time were enjoyed by all.

St. John Ambulance Brigade Inspected, Awards Made

More than 100 members of the Quinte Corps, St. John Ambulance Brigade, were on hand at the Bellecourt Armories last night for their annual inspection. The inspecting officer for the groups from Belleville, Trenton and Picton was Edgar J. Rose, president of the Ontario Council.

In a short address Mr. Stone said he was impressed with the fine standards of the Quinte Corps which has served several communities in the area for 33 years.

Following the inspection and superb past demonstrations of St. John Ambulance field practices the awards were displayed by the various groups as part of a province wide competition. Results will be released later this summer.

More than 15 awards, certificates, warrants and service bars were also presented during the ceremonies. These included: a warrant to Cpl. C. E. Stone, as area commissioner; a certificate of merit for life saving by artificial respiration to Mr. and Mrs. James Mc Gilvery of Picton; a warrant as divisional surgeon to Dr. James B. McSherry; and a warrant as divisional superintendent to Mrs. Ella Cathcart.

A warrant as divisional nursing superintendent was also presented to Mrs. Marjorie Osborne; certificates to the Picton nursing members and Sgt. B. R. Waters for successful completion of examinations.

Other services bars and certificates presented to Lloyd McLellan; Mrs. Mildred Lauckner; Mrs. Alice Brown; Mrs. Hazel Noll Carter; Mrs. Mabel Lalonde and Mrs. Leola Kennedy.

Approximately 150 guests attended the inspection and Mayors Jack Ellis of Belleville and H. J. McFarland of Picton presented several of the awards.

Following the inspection members and guests attended a reception at the armories.

It's Part of the Service...

Two members of the St. John Ambulance cadet corps show their prowess at the annual inspection of the Quinte corps last evening. Here Diane Morgan, 10, places a bandage on Jillian Carman's leg.

CORRECTION

WALKER'S
THE HOME OF THE BRANDS

STORE HOURS
MONDAY, TUESDAY, WEDNESDAY AND SATURDAY
9.15 A.M. TO 5.30 P.M.
NOT 5.30 P.M. AS SHOWN IN THURSDAY'S PAPER

Kennedy
CHRYSLER-PLYMOUTH

USED CAR
TIME SALE
SAT., MAY 13th
9 a.m. through 6 p.m.
CHECK: THE TIME!
THE SAVING!

SAVE

If you've been waiting for the year's lowest prices on used cars . . . NOW IS THE TIME! And K.C.P. is the place! Saturday, May 13th, 20th the hundredth YEAR of the birth of Confederation. Let's make it a great day! Be sure to time yourself. Just look at these values . . .

'65 PONTIAC CONVERTIBLE
9 a.m. — Sports model, power steering and brakes, radio, automatic. Lic. K40950 ..... $2595.

FIRST COME . . . FIRST SERVED!

10 a.m. — '63 Chevy II Sedan. Dark brown, automatic, new white wall tires, local one owner car. Lic. K32754 — $1095.

11 a.m. — '64 Plymouth Belvedere. Light blue, automatic, V-8, power steering, radio. Lic. K32726 — $1795.

ALL CARS FULLY K.C.P. GUARANTEED

12 noon — '65 Pontiac Wagon. Alaska white, V-8 standard transmission, radio. Lic. K32727 — $1395.

1 p.m. — '59 Pontiac Sedan. Light beige, 6 cylinder, standard transmission. Lic. K3748. — $195.

SAVE $$$ SAVE $$$ SAVE $$$ SAVE $$$.SAVE

2 p.m. — '63 Chevrolet Sedan. Window model, V-8 automatic, radio. Lic. K3403. — $1395.

3 p.m. — '64 Pontiac Laurentian Sedan. Beautiful color, power steering and brakes, radio, automatic. Lic. K3431. — $1595.

HURRY! HURRY! NOW IS THE TIME!

4 p.m. — '63 Meteor Hardtop. Metallic Grey, power steering, power brakes, automatic, radio. 14,000 miles. Lic. K42591. — $2495.

5 p.m. — '61 Meteor Convertible. Stunning black and light blue, automatic, power tops. Lic. K30686. — $1595.

TIME SAVES YOU $$$

6 p.m. — '64 Buick LeSabre Convertible. Stunning black, red interior. Fully powered. Lic. K4264. — $2295.

Now is the time to save on Chrysler, Plymouth, Valiant and Barracuda! Drop in today and save time and money!

Kennedy
CHRYSLER-PLYMOUTH
290 NORTH FRONT STREET
BELLEVILLE, ONTARIO
Home of the Centennial Fury . . .
Only $2567.

DUFFIN-HOGLE
FUNERAL HOME (new)
STIRLING 395-2424
LARGE ACCOMMODATIONS AND PARKING

KELLY'S DRUG STORE
OFFERS
NEW LOW PRICES
ON
BUFFERIN
100's REG. 1.89 ..... 99c
48's REG. 93c 59c
24's REG. 69c 39c
12's REG. 39c 24c
● Open 7 Days A Week Including Evenings
● Free City Wide Delivery
411 BRIDGE ST. EAST DIAL 962-5388

GENERAL MEETING
Belleville Progressive Conservative Association
TUESDAY, MAY 16 - 8 p.m.
IN THE
FOUR SEASONS ROOM
TOPS MOTOR HOTEL
— EVERYONE WELCOME —
Gerald W. Joyce, President
Roy K. Jeffrey, Secretary

THE INTELLIGENCER
Intelligencer Established 1834 — Ontario 1870
Published Daily by
ONTARIO INTELLIGENCER LIMITED
Belleville, Ontario, Canada.

Subscription rates:
By carrier 50c per week.
By mail in Canada $15.00 per year; 6 months $8.00;
3 months $4.25; 1 month $1.75.
By mail in U.S.A. $24.00 per year and $2.40 per month.
Back copies 10c.

Authorized as second class mail by the P.O. Dept., Ottawa, for payment of postage in cash.
Member of The Canadian Daily Newspaper Association

Housing Measures

"The committee feels there is an overwhelming need for a national housing plan based on the premise that every Canadian deserves a decent place in which to live."

This is a key element in the report of the Commons-Senate committee on consumer affairs.

Among other things the committee recommends that the $10,000 ceiling on government-guaranteed loans for the purchase of existing homes be lifted to $18,000. The loans would be available for a straight purchase or for improvement of the older homes. The present requirement that at least $1,000 be spent by the buyer on improvements would be dropped.

Loans for home improvement work would be increased beyond the maximum limit of $4,000.

There is merit in these proposals, as there is in the committee's suggestion that it be made a permanent watchdog body to protect the interests of consumers.

Related indirectly to the premise that "every Canadian deserves a decent place to live," and by inference the fact that present housing policies do not afford such facilities in every instance, is the provincial legislature's measure permitting municipalities to grant elderly homeowners interest-free property tax deferments of up to $150 a year.

Criticized by some because no means test is involved (so that an elderly millionaire could obtain the $150 concession, "if he had enough gall," to quote Municipal Affairs Minister Spooner) and that it would have to be made up by other taxpayers, the measure nevertheless will assist many older people who may be having difficulty maintaining their homes.

Somewhere to Sit

The day when Belleville's downtown area assumes a more verdant and tree-lined aspect, to augment the floral arrangements which last summer enlivened the Front Street scene, will be a happy one.

Under redevelopment provisions, foreseen by the Chamber of Commerce, Belleville may one day have a mall and the central area will be one which shoppers and just plain strollers will be able to enjoy more fully.

Who knows, we might even see the day when sidewalk restaurants on the European-style come into vogue and weekends (in particular) will no longer be a nightmare of auto traffic and exhaust fumes.

Meanwhile we have heard a suggestion that with the possibility of the monument to Sir Mackenzie Bowell being moved from the Armouries lawn, the area concerned at the corner of Pinnacle and Bridge streets would make a pleasant rest area for citizens. It would be a place to "take the weight off their legs," as they say in Ireland.

Come to think of it there are few places where one can sit down and watch the world go by — only a couple of seats in the small park area down the street from this office, another seat outside The Intelligencer building itself, and the bus stop area on Front Street.

There is a lot of lawn there at the Armouries. However, any arrangements for its development in this way would be a matter for the military authorities and the city.

Ottawa's Image

The city of Ottawa is coming under criticism these days for its poor Centennial Year image.

Downtown streets are in poor condition and there is a lack of parking space for visitors to Parliament Buildings. Bus transportation to the airport also comes under fire, one in particular being an elderly vehicle which gives passengers a bumpy ride.

In other respects, though, Ottawa is setting a good example of civic pride. And it is happening at the citizen level. For instance, a group with the formidable title of Ottawa Local Council of Women's centennial committee for the beautification of Ottawa held a "clean-up and paint-up" day in one area of the city.

Dozens of children, lured by the prospect of free pop and hotdogs, came along to help. Trees were planted, a rusting old car was towed away from a shopping area, and the area given a general sprucing up. Some storekeepers, spurred by prior publicity, had painted the exteriors of their establishments.

It just goes to show what initiative will do at the local level, even in these days of increasing Government involvement in daily routine.

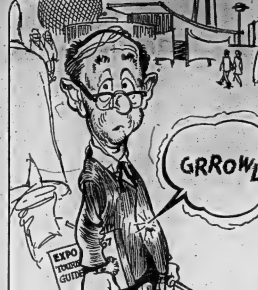

"Buy Back Canada" an Unrealistic Slogan

Montreal Gazette

One of the worst slogans ever invented is the one: "Buy Back Canada." The idea behind this slogan is that foreign investment in Canada in future should be discouraged, if it takes the form of equity investment and ownership. While foreign money will be needed, it should be shifted in the form of money borrowed from abroad — money that would be paid back over the years by Canadians, leaving this country free.

The slogan, and the thinking back of it, is unrealistic. And it is unrealistic in a neurotic way. Canada would not be better off under these conditions; it would suffer keenly, if not disastrously.

One of the most penetrating rebuttals of the "Buy Back Canada" theory was given this week before the Canadian Club of Montreal by W Earle McLaughlin, chairman and president of the Royal Bank of Canada. As Mr. McLaughlin says, Canada is much better off with foreign investment in the form of equity than it would be if that investment were in the form of debt.

The idea that foreign equity investment in Canada will lead to a dread Day of Judgment is false, it suggests that at some stage of national bankruptcy, she will spend the rest of the century in a kind of international debtors' prison.

But the chief advantage of equity capital is that there will be no Day of Judgment. Mr. McLaughlin points out that foreign equity investment in Canada is not money that has to be paid back. It is "eternally embodied" in Canadian bricks, mortar and machinery. It will never have to be paid back because it couldn't be. Though dividends are paid if the enterprise is successful, there are no dividends paid if it is not.

Even supposing this equity investment could be transformed into borrowed money, what would happen? The obligation to pay interest on the money borrowed, instead of dividends, would mean that the dead weight of foreign bonded debt could never be escaped.

The interest would have to be paid, in good times or bad. And if it were not paid, it could not simply be passed over, as with dividends. If default occurs, the bondholders, as segior investors, would simply step in and take over ownership and control of the enterprise.

This would be bad enough. But consider the other disadvantage that would result from shifting foreign investment out of equity and into debt.

Canada would lose the immense advantages it now enjoys through having access, through foreign subsidiaries in Canada, of the immense technical skills and research resources of foreign companies. Canada could not hope to duplicate the quality or depth of such research by its own resources.

Moreover, Canada would artificially dislocate the international capital markets, which should themselves be allowed to determine the proper balance between equity and debt financing. To make the system work at all, the Government would have to play an immensely complex role.

Says Mr. McLaughlin: Nothing is surer than this: that a policy in defiance of market forces will need powerful government subsidy, support and direction and massive intervention in the Canadian economy."

What would all this accomplish? Instead of maintaining the industrial activity of Canada by establishing new Canadian efforts, or expanding existing ones, the capital and energy of Canadians would be diverted merely to buying out foreign-owned enterprises. Substitution is not expansion.

The "Buy Back Canada" slogan can only result, in Mr. McLaughlin's words, in "frustration and the kind of irrational behavior without precedent in Canada's past."

Canada has many problems. But it will not solve them by becoming neurotic. There are plenty of new ways of expanding the Canadian economy, without diverting limited capital to trying to buy others out. Restarting a dead federal-Laurier provincial bonded debt is no answer to anything.

Kennedy Example

Substitutes for Monarchy

Peterborough Examiner

Those who would abolish the monarchy in Canada for good and sufficient reasons usually ignore the curious compensating behavior into which Iiber countries, who have no monarchy, are sometimes led. In France, for instance, the magazines give over great quantities of space to pictorial scrutiny of other royal families and seem disproportionately obsessed with the activities of the European royalty. In the United States, Hollywood and the White House take the place in the nation's imagination which normally other families occupy. Whereas British readers are regaled with the progress of the Queen's cold or Princess Margaret's marriage, Americans pore over details of President Johnson's operation, its dating habits of his daughter or the latest Hollywood scandal.

A third, if related, element is now being added and that is the Kennedy family, or dynasty as it is sometimes referred to. This clearly have a special glamor of their own over and above that which accrued from the life of a President. John F. Kennedy. Whether this is viewed as a good or bad thing, it is unquestionably a fact. But the seriousness of it can be seen from an announcement by a Detroit publishing firm, American Data Processing Inc., which usual produces technical periodicals, that it is going to put out a monthly magazine devoted entirely to the doings and observances of the Kennedy family. It will be called The Kennedy Letter, which, under its title pages of news and fe tures about the family" and "no pages set aside for original material," whatever that may be.

This may be regarded as a most ominous development in American life. But at least it will mean that Mrs. Jacqueline Kennedy, who is regularly travested in magazines with names like Scarlet Secrets, will have a magazine all to the herself.

Newfies in Mood of Self-criticism

Newfoundland Journal of Commerce

Traditionally we are a Province of waiters. Over the years we have exploited the sea, the forest and the mine, pulling nothing back and leaving a trail of waste in our wake.

In the past, cod has been the only fish we bothered about. In fact, the name was synonymous with fish — throw away the fish and the rest! We have taken the best timber — leave the tops to rot and create a fire hazard! Another terrible and potential waste, possibly lingering loss of human life, of property and of young timber. Get what you can out of the mine — never mind the dust and rubble left lying about!

The telephone is as good a way as any to waste anyone's time. Why not give someone a "buzz"? And whoever would suggest limiting a call to 3 minutes after which period one pays extra is considered anti-British?

Of course it's always easy to drop in without an appointment and waste time talking trivialities.

There is absolutely no dearth of talent in this province. Much of it must be latent but what comes to the surface is often wasted. Some programs on radio and television have much to be desired, but doubtless please the undiscriminating. That which is not worthwhile is the kind of garbage we can do without and disperse with by the simple expedient of turning a knob. We don't have to waste time focusing our eyes on stupid behavior or leading our ears to find inept nonsense.

We waste garbage of another kind, the household kind that we could use as good use to make compost for gardens in our own backyards where we could grow our own home-grown vegetables, so superior to the imported varieties. Superior, very taste, and cheaper. Cheaper, too, than imported varieties for which we pay not only the purchase price but exorbitant freight and other additional costs.

It's a well known fact, too, that farmers might well make more and better use of fish offal. Canada, like all transportation problem for the inland farmer just as there may be a similar problem for the coastal farmer bringing hog to mix with the fish waste, so valuable in phosphorous content.

We have nothing but respect and understanding for industrialists people who brought circumstances beyond their control, as without the proper seed.

Perhaps one of the worst forms of waste in this province is that of the unemployed and bodied men and women "living on unemployment." If these people are not contributing in any moral degeneracy in this way, they are the type that bestir themselves early to avoid work and get their hands on money produced by the more industrious. Many of them abuse the Welfare State! Perhaps now that the Unemployment Insurance is completely divorced from the old National Employment service which is now being replaced by the Canada Manpower Division, we shall benefit from the lightening up we expect to see.

In the meantime, it appears that we must continue to pay people for the unconstructive work of investigation to probe out the profligate and shiftless.

God helps those who help themselves. Perhaps it would be more apt to say that Government is expected to help those who don't lift a finger to help themselves!

LOOKING BACKWARDS

GLEANINGS FROM OUR FILES OF BYGONE YEARS

20 YEARS AGO

May 12, 1947

Warren Jones, chairman of Region 8 of the Junior Chamber of Commerce in Canada and Mrs. Jones, Madoc, left by automobile for the organization and Mrs. Meagher, Brantford, Mr. and Mrs. T. C. Carruthers, the former secretary treasurer for Region 8 and Mr. and Mrs. David Price, the former president of the local Junior Board of Trade will journey to Montreal to take part in the National convention of the organization. The meeting will be addressed by Hon. Maurice Duplessis, Premier of Quebec, Hon. Wilfred Gagnon, Hon. D. C. Abbott, Minister of Finance in the Federal Cabinet and Camille Houde, Mayor of Montreal.

In attendance at the Great Lakes Optometric Congress in Chicago this week is John A. McFee, well known local optometrist.

30 YEARS AGO

May 12, 1937

Nurses Graduation: Fifteen nurses will receive diplomats at the annual graduation exercises at the Belleville General Hospital which will take place in the auditorium at the Collegiate and Vocational School tomorrow evening.

Miss Kay McGowan of St. Michael's Hospital, Toronto, spent the weekend at her home on Albert St.

The Rev. J. F. Nicholson, VG of St. Michael's Church attended the Forty Hours' Devotion in Picton on Sunday.

40 YEARS AGO

May 12, 1927

The city clerk has been instructed to write to the officials of several Ontario cities, and ascertain how the dog license is regulated and what municipalities have bylaws prohibiting dogs running at large.

The chairman of the city property and market committee and the chairman of the executive committee in the city council have been appointed by the council to investigate the condition of the public lavatory and to recommend such action as may be necessary to put the lavatory in a sanitary condition.

Chris Lewis is having the front of his battery service station stuccoed in red. The place will have a smart appearance when the work is completed.

50 YEARS AGO

May 12, 1917

It is reported that this city will not have an excursion boat operating from this port this summer. The steamers Brockville and Verona, it is said, will go to Hamilton and the Rideau Queen, under command of Captain Christie will ply between Kingston, Belleville and Oswego.

From our file copy at this time in 1917: The rebuilding of the Bloomer and Lockett feed and shoe store, which was destroyed by fire some time ago, is now under way. George Reeves has the contract.

Wheat Acreage Gets A Boost

Brockville Recorder and Times

Canadian wheat farmers are going all out this year to meet the challenge of the need for more food to feed an exploding world population. They are now preparing their fields in the prairies to plant over 30 million acres to spring wheat. This compares with 25 million acres three years ago.

With the right conditions, this acreage could produce a harvest in excess of 800,000,000 bushels and there is little doubt that there will be markets for every bushel. This is in decided contrast with conditions only a few years ago when much smaller harvests produced a problem of excessive surpluses of wheat. It is not too long ago when all of the grain elevators in the country were plugged with wheat and we had reserves of 500-million bushels, at that time there was thought of Canada following a US move to limit wheat production. The population explosion, however, has changed all that. With the world's needy growing fatter than food production the day of wheat surpluses is past.

The world population is increasing at the rate of 60 to 70 million people a year and wheat acreage has to be increased to feed many more hungry mouths each year. But there is a limit to the expansion of wheat acreage.

Today in History

By THE CANADIAN PRESS

May 12, 1867 . . .

The Society of Jesus was incorporated in Canada 80 years ago today—in 1887—and the Quebec government offered to pay compensation for property taken over when the Pope abolished the order a century before. Protestants led a movement against it in the House of Commons on the grounds that it meant paying public funds to a religious order and, in the long term, obedience to the Pope. The federal government refused to interfere.

1878—A British polar expedition turned back by Ellesmere Island, 400 miles short of the North Pole but the furthest north yet reached.

First World War

Fifty years ago today—in 1917—British pilots and aircraft bombarded German ships in Zeebrugge, Belgium; Hughes defence and Justice Minister Vivisal of Frooce visited Canada and addressed Parliament.

IQ Tests in the Doghouse

Ottawa Journal

The use of the "I.Q. Test" to assess people's abilities has been regarded with healthy skepticism for some time. The results of a survey of 148 seventeen year old Canadians at the University may make it even healthier.

The science instructors tried the "11-plus" test that 11-year-old British school children grimly must undergo to win an academic stream bound for first-rate universities. About 15 per cent of the Brits failed to scores the required intelligence quotient of 118 — and probably would have ended up in a trade school as 11-year-olds.

Some teachers with "first-class" degrees had IQs as low as 116. The best scientist in our department turned out to have the lowest IQ. The majority of the teachers failed to reach the 130 score required to be classed as brilliant — they were merely bright.

All this doesn't mean IQ tests have no value. But they are only an indicator. As teachers, employers and social workers have known for years, it isn't just ability that determines performance. Call it dedication, perseverance or just plain good habits, there is another dimension to be considered in gauging a person's effectiveness. If this involves being more subjective in rating people's abilities, then by all means let's be more subjective. It'll muddy up the "science" but the books will balance sheet will show the dividends.

Tension Eases

NATO Adopts More Relaxed Cold War Strategy in Europe

By HAROLD MORRISON
Canadian Press Staff Writer

The new relaxed strategy of the Western alliance is based on a belief the West will get plenty of warning before the cold war descends on Europe again.

Both the United States and Britain believe they have a number of lines tapping Kremlin thinking, such as on nuclear non - proliferation and trade, and are convinced these lines can quickly and accurately disclose any sudden shift in Soviet policy.

The accumulating evidence points to a general improvement in Soviet-Western relations. The Kremlin seems more concerned with the internal demands of its people. It appears to have loosened its grip on Warsaw pact countries and to be concentrating increasingly on the new menace to the East —China.

The North Atlantic defence ministers found it easy to agree in Paris that they can safely refashion their strategy to suit their pockets as well as the existing state of the enemy threat. The number of Anglo-American troops on the Continent is to be reduced and the new standing NATO goal of 30 divisions has been trimmed to 20.

The target of 30 divisions proved unrealistic. It was never achieved. Britain argued that in the event of surprise attack the battle would escalate into nuclear war which would become defensive in a matter of weeks or even days. A huge ground force of front-line troops would be useless.

Britain has won its point. With lower goals, NATO can also reduce the volume of military supplies required to equip and maintain the larger armies.

Savings can be rechannelled into home projects.

In cutting manpower goals, the defence ministers have cancelled the old massive retaliation policy in favor of graduated response in the hope that a breath five could be established before it turned into a holocaust.

The argument is that the massive retaliation strategy was never realistic. It would be a last ditch act by hydrogen bombs dropped on the enemy at the outset of war. It would be an act of desperation and perhaps even suicide.

But if massive retaliation was never realistic, the old British argument that a conventional war would soon escalate into nuclear conflict may also have been unrealistic. Perhaps nuclear stalemate may simply mean a prolongation of conventional conflict requiring large armies.

Exemptions Will Continue

Government Meets Mining Industry Complaints on Carter Report

OTTAWA (CP)—The mining industry's public anguish over the Carter report on taxation has been met by a government guarantee that new-mine tax exemptions will continue for another 6½ years.

Finance Minister Sharp laid to industry fears temporarily at rest Thursday with a Commons statement which promised three-year tax exemptions for new mines would stay at least until Jan. 1, 1974.

He also pledged a status quo until Jan. 1, 1968, in treatment of prospectors and their backers, who are not now taxed on proceeds from sale of property they have discovered.

Purpose of Mr. Sharp's statement is to prevent cancellation by industry of planned developments because of concern over implementation of the Carter royal commission report on taxation.

The commission's report, turned over to the government in February, recommended abolition of both the mine exemption and the prospectors' incentives.

Mr. Sharp said the government will come to no conclusions about the report until this fall, and in the meantime he is anxious to "reclaim(s) them uncertainties."

He emphasized that his announcement "does not mean either that the government has adopted the commissioner's recommendations or that we have rejected them."

Mr. Sharp and his officials have been working for more than a week on a statement of reassurance that would still leave the government's hands free in deciding what to do about tax reform.

Bert Lebee (SC — Cariboo) said the announcement will be "very pleasing" to British Columbia, where he said $500,000,000 worth of mining projects have been put on ice since the report was published.

Noranda Mines Ltd. has publicly announced a holdup in plans for a $30,000,000 copper development at Babine Lake, B.C., and a $57,000,000 molybdenum-copper development near Pemticton, B.C.

In Quebec, Lac. called off an $85,000,000 asbestos development in the Ungava region, blaming the report and higher costs.

Mr. Sharp said that if the tax exemption for mines is announced on the basis of government proposals this fall, it would not be done in a manner to take effect before Jan. 1, 1974.

Nor would it "in any essential manner" change the method of application of the exemption before that date, he added:

"The effect of this undertaking will be that companies which now have projects in the planning stage will have 1968, 1969 and 1970 to come into commercial production in time to receive a full 36 months' exemption.

"In establishing this period we have taken account of the time required to bring large projects into production, particularly in areas where transportation and weather are important factors.

"This period will afford companies the time necessary for the extensive pre-production development work and the construction of ore processing facilities required before commercial production can begin."

The guarantee to prospectors and their backers keeps intact their incentive on income to Jan. 1, 1968 from properties or interests acquired before Jan. 1, 1968.

TORONTO STOCKS TODAY

TORONTO (CP) — The Toronto Stock Exchange continued to strengthen in morning trading today as prices and volume scored their best gains of the week.

The industrial index climbed .27 to 167.78. It was following the trend at New York.

Trading figures were healthier as 800,000 shares changed hands by 11 a.m. compared with 1,000,000 at the same time Thursday.

ITL industries continued its high - flying ways, jumping 1¼ to 38¼ after touching a high of

The company recently announced it has signed a royalty agreement with a U.S. firm to market medicine bottle safety caps.

Consumers' Gas climbed ¼ to 16¾ on 30,100 shares after the company announced an increase in its six-month earnings.

Noranda Mines, which gained 2 to 54, received its shot in the arm after Finance Minister Sharp announced that no government action on removing the three - year tax holiday on new mines would be taken at least until Jan. 1, 1974.

Noranda has deferred development of its Newnam copper property in British Columbia and made participation on its Brenda Mines property, also in British Columbia, contingent on the government's policy over the Carter commission proposals.

On index, golds were up 1.06 to 153.13 and western oils 1.1 to 152.54. Base metals eased .09 to 85.49.

The Thursday a late rally spurred a change to the plus side on the exchange.

The surge was paced by ITL Industries, which jumped 2 to 37 on 16,543 shares. The stock fell sharply in profit taking Wednesday.

Despite advances, trading remained light and 2,490,000 shares were traded compared with 2,238,000 Wednesday.

Oshawa A and R. L. Crain each rose 1½ to 38 and 47½, Famous Players 1¼ to 30½ and Canadian Imperial Bank of Commerce 1 to 73.

Dome Petroleum climbed 1¼ to 52 as western oils recovered partially from Wednesday's sharp drop. Banff and Scurry-Rainbow each added ½ at 12 and 22½.

Consolidated Negus was the most active issue, up 2 to 36 cents on 282,000 shares in speculative mines.

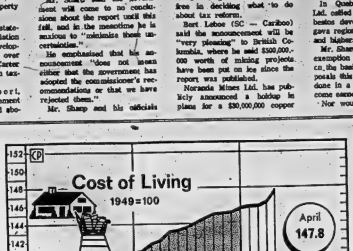

Living Cost Index Rises

The consumer price index rose more than a full point to 147.8 in April from 146.5 in March, chiefly as a result of housing and food costs, the Dominion Bureau of Statistics reported Wednesday. The index, based on 1949 prices equalling 100, was 143.2 in April last year. (CP Newsmap)

Recreational Areas Open This Weekend

Recreational areas of the Moira River Conservation Authority will open this weekend for the 1967 season. It was announced today by Authority secretary treasurer J. H. McLeod.

The Authority operates three conservation areas at the Colborne Vanderwater Park at Thomasburg; the O'Hara Mill northwest of Madoc, and the Peter Park at Actinolite.

Something new will have been added this year at the O'Hara Mill site.

The century old mill always be a big attraction at O'Hara but this year, the log schoolhouse (also a century old) brought from Elzevir township and re-erected last year, will be open.

The old church shed from the Stone Church, 4th concession Sidney, had been acquired by the Authority and has been moved to the O'Hara Mill property and will form the nucleus of an agricultural museum.

Most Active Stocks

SALES TO NOON TODAY

(Supplied by Barclay & Crawford 50 Bridge St. East)

INDUSTRIALS

Cons Gas 33343, 16½, up ¼
Cdn Brew 27897, 7 unch
Id Ipd 15440, 38½, up 1¼
Nor — CTL G 12017, 11½, unch
Fleet Mfg 61500, 125, unch

MINES

Con Negus 106517, 36, unch
N Senator 50100, 41½, up 2½
Conigo 36000, 23½, up 1½
Candore 30000, 26, up 1
PCE Expl 28000, 76, up 4

Fire Chief To See Bylaw Is Enforced

TRENTON — Fire Chief Cecil Ellis said today he means to see that the terms of the town's bylaw, regulating the sale and use of firecrackers, is adhered to rigidly this year. Merchants have been given a copy of the bylaw.

Firecrackers may not be sold to persons under 16 years of age. They may not be sold prior to ten days before the Victoria Day and Dominion Day holidays, and may not be set off in town until three days before these dates.

It is illegal to toss firecrackers from cars on town streets.

Persons contravening the bylaw are liable to a $200 fine or a jail term.

TO HOLD ROADEO

A bicycle roadeo, sponsored by the OPP detachment at Brighton, will be held at the East Northumberland Secondary School Saturday.

Trenton's annual roadeo will be held sometime in June.

Labor Minister Predicts House Starts to Hit 170,000

OTTAWA (CP) — Home-building will hit a rate of 170,000 starts a year "within a matter of weeks," Labor Minister Nicholson predicted in the Commons Thursday.

He assured Canada's business community is still serious but improving fast.

And he said intensive discussions with private lenders' reps, make him confident that they will act in force soon to alleviate the plight of metropolitan areas, especially Toronto.

Suspended Sentences Imposed

TORONTO (CP) — Prudential Finance Corp. and one of its subsidiaries, Ontario Metal Specialties Co. Ltd., received suspended sentences Thursday after being found guilty of unlawful trading in securities.

Magistrate Joseph Addison said he suspended sentence because a fine would only cause hardship to those who had invested in the companies.

Prudential Finance was declared bankrupt last December, with an estimated loss to its investors—mostly individuals of limited means—of $20,000,000.

The companies were charged with selling debentures without being registered with the Ontario Securities Commission.

PASSING THE WORD

National Film Board filmstrips were shown to 80,000 school classes in Canada and the United States last year.

TORONTO STOCK EXCHANGE

(Omission of stocks usually quoted indicates no sales yesterday)

Yesterday's Closing Prices

INDUSTRIALS

Abitib 16		Guaranty Tr. 56½	Bruns. M. — R. 558
Acad. Yarn Trunk 36½		Hamilton Cot. 20	Bruncor Cos 34
Alberta Nest 20¼		Home Oil A 19¾	Campbell Chib. 610
Aluminium 23¾		Hudson Bay Oil 33½	Can. Tungsten 1.45
Argus Cp. 21		Husky Oil 17¾	Central Delrio 11½
Asbestos 17¾		Imperial Oil 52	Cons. Morrison 223
Atlantic Sugar 15½		Imperial Tob. 18¾	Consmet Expl. 600
Bank of Mont. 47¾		Int. Bus. Mchs. 1587½	Dalhousie 1.35
Bank of N. S. 131½		Int. Prov. Pipe 1087½	Dickson 440
Bell Tel. 54¾		Jeff Lake 36½	Gunnar 146
Brazilian 19¾		Labatt Ltd. 23¾	Hist. Mt. and D. 146
Brewers Ret. 15¾		Lake Cdn. Corp. 21½	Hollinger 36
Can. Breweries 20¾		Levy 30½	Inco 56
Can. Cement 28¾		Loblaw A. 21½	Lorr. Adams 13
B. C. Forest 23½		M. Leth 13½	Lake Dufault 131
Can. Iron Foundries 40¾		Massey Fer. 21¾	Madsen Mining 42
Can. Oil 14¾		Moore Corp. 38½	New Hosco 240
Can. Breweries 7	200	Noranda 52	Normetal 1.00
Cdn. Aluin. 28	200	Oshawa A 38	Opemiska 260
Cdn. Chemicals 510		Pac. Petrol. 20¾	Orchan 225
Cdn. Cottons 17		Power Corp. 34½	Pamo 600
Cdn. Dredge 15		Quebec Gas 19¾	Pine Point 42
Cdn. F. Rail 66¾		Royal Bank 67¾	Pitt Gold 38
Cdn. Tire A 19		Shell 36¾	Rio Prado 1.50
Channell 13½		Simpsons Ltd. 27½	Quemont 810
Chem. Fib. 11¾		Stelco 24½	Quebec Lith 22
Cons. Bak. 17¾		Tor. Dom. Bk. 51½	Sherritt Gordon 618
Cons M — S 38½		Trans. Canada A 21	Sigma 1.00
Cons. Paper 41¾		Tech. Corp. 48	Tech. Corp. 48
Cruik. Ind. 13		Trans Car Pipe 23	Triad 110
Dist. Seag. 36¾		Union Gas 23	United Asbestos 6
Dom. Electrone 15¾		Versatile 21½	Willroy 92
Dom. Foundries 35½		Victoria & Gr. 14½	
Dom. Steel 19¾		Waterous 7½	MONTREAL
Dom. Stores 19½		Weldwood 19¾	Brinco 620
Fam. Play. 30½		Weston A 30½	
Fleischmann 17			AMERICAN
Fleet Mfg. 12½		* MINES AND OILS	
Gen. Canada 127		Atlantic Coast 72	Mead Johnson 36½
Gen. Motors 73			
Gt. Lakes Paper 23½			

Gold, Silver Production Drops

TORONTO (CP) — The mines department reported Tuesday that the production of gold and silver by Ontario's gold mines dropped by 82,137,588 to 113,-962,353 in the first three months of 1967 compared to the same period last year.

Ontario's 12 producing gold mines milled 1,364,571 tons of ore yielding 367,280 ounces of gold and 52,127 ounces of silver in the first quarter of this year.

In the corresponding 1966 period 26 mines milled 1,579,272 tons of ore yielding 428,022 to $3,683,278 a year ago.

Belleville Livestock

Trade was active and prices steady on most classes of livestock on Tuesday. Sale of fat steers and heifers were strong. Good cows were strong, common and medium were steady. Choice veal calves were steady, common and medium calves were steady. Weaned pigs were strong and sheats were higher. Good springers sold higher. Good springers sold higher, common and medium springers were steady.

Following Quotations:

Sale of choice steers .25 to .27.

Good steers .22 to .24.

Good heifers .23 to .25. Medium .21 to .23. Common .20 to .21.

Good cows .19 to .21. Heifers cows as high as .22.

Medium .18 to .19. Common and cutters .15 to .17.

Good heavy bologna bulls .22 to .24. Medium .21 to .22. Common .19 to .21.

Sheats .27 to .29. Weaned pigs 19 to 23 each.

ATTENTION!

PRESENT AND FUTURE

UNIVERSITY STUDENTS

STARTING NOW ONTARIO BUSINESS COLLEGE IS OFFERING A SPECIAL SPEEDWRITING-SHORTHAND AND TYPING COURSE DESIGNED SPECIFICALLY FOR STUDENTS SEEKING HIGHER EDUCATION. THIS IS AN 8 WEEK COURSE. IT WILL NOT CONSUME YOUR ENTIRE HOLIDAY PERIOD. IT WILL PROVIDE YOU WITH INVALUABLE SKILLS WHICH YOU'LL NOT ONLY UTILIZE TO SPEED-UP AND ASSIST YOU WITH YOUR STUDIES, BUT WILL QUALIFY YOU FOR BETTER PAYING PART-TIME WORK DURING THE YEAR. CALL ONTARIO BUSINESS COLLEGE NOW - CLASSES ARE FORMING THIS WEEK!

ONTARIO BUSINESS COLLEGE

- 1868-1967

LIMITED

Call or Drop In To 54 Victoria Ave. - Dial 962-6670

ADMINISTRATIVE SECRETARY

required by

United Community Services of Belleville and District, Inc.

$3,500 TO $4,200

Apply to

CANADA MANPOWER CENTRE,

Belleville, Picton or Trenton

JOHN R. BUSH FUNERAL HOME

80 HIGHLAND AVENUE DIAL 968-5588

MONEY WHEN YOU NEED IT

Extra Fast Service When You Want It!

MAIL COUPON

TO-DAY

TO: Citizens Finance Company Ltd.
(Mail to Office nearest you)

I would like a loan for $.....

Purpose of Loan.....

NAME.....

ADDRESS.....

Wife or Husband's name.....

List 3 phones and only when you have used credit:

1.....

2.....

3.....

Phone where I can be reached during the day tomorrow.....

(We can inform by mail when money is ready if you prefer)

GET CASH

TOMORROW

All you need is your signature when you pick up your money! Citizens lends money to people extra fast every day. We are geared to give extra fast service when you really need it!

Loans of $50 $100 $500 $1000 any amount up to $5000

MTH.	CASH	PAYMTS.	CASH	PAYMTS.	CASH	PAYMTS.
12	105.75	10.00	253.81	24.00	503.01	47.00
20	228.92	14.00	510.78	19.00	412.64	24.00
30	506.34	22.00	708.13	30.00	1,143.94	47.00

We like to say Your Loan is OK

CITIZENS FINANCE

COMPANY LIMITED

BELLEVILLE 324 Front St., Suite 2 Phone 962-9241

TRENTON 42 Dundas St., Wall Suite 2 Phone 392-9241

Other branches conveniently located throughout Ontario

Mrs. R. Fox, Galt, Ont.

Wins Mercury Cougar

with

Belvedere Instant Gift Coupon

KING SIZE OR REGULAR

Insists: "I smoke them because I like them"

Remember, every hour of every day, two Canadians find Belvedere Instant Gift Coupons in their packs of Belvedere cigarettes. You could be the next winner of an RCA Victor Color T.V., Schick Electric Toothbrush, a Ronson table lighter, or one of thousands of other valuable Instant Gifts.

HERE ARE SOME RECENT WINNERS:

Mrs. Emma O'Brien, Port Credit; Kent Richardson, Ottawa 3; Goldie McGinnis, Cobourg; Mrs. A. McAlearney, Willowdale; Doug Richardson, Manotick; Mrs. M. Lager, Toronto 2; Robert R. Watson, Heron Bay South; Mrs. Rose Trusler, Downsview; Mrs. E. Fuglestad, Hamilton; Agnes Reynolds, Willowdale; Lillian L. Beattie, West Hill, R. J. Hooker, Brockville; Mrs. A. Hume, Islington; Mrs. L. Hihi, Kitchener, W. H. Mason, Toronto; Mr. Mills, Ingersoll; Mrs. W. W. Hutchins, Scarborough.

Kitchen Tested Recipes

Non-curdling Scalloped Potatoes

QUESTION: Please put in the paper your way of making scalloped potatoes so they won't curdle. I am 16 and hoping to be a Home Economist.

ANSWER: Good for you! **NON-CURDLING SCALLOPED POTATOES**

2 tbsps. butter
2 tbsps. flour
1½ tsp. salt
2 cups milk
6 cups thinly sliced potatoes
1 tbsp. melted butter
Melt butter in large sauce-

pan, stir in flour and salt, then add milk slowly, stirring until sauce thickens. Add potatoes and heat, stirring, until the sauce boils again. Turn into a greased casserole. Drizzle melted butter over. Bake at 350 deg. Fahr. 1 hour, or until potatoes are tender.

QUESTION: My children are entering our pup in a community pet show. Whether our baby wins or not I want to have a prize for them. Could you tell me how to make a cake in the shape of a dog his

the one you gave at Christmas time for a Santa Claus cake? — Teresa T.

ANSWER: Good idea! **PUTTING - ON - THE - DOG-CAKE**

Use a 9" square diameter cake. Cut a 3" wide strip from one side. Cover a stiff cardboard with foil and place remaining large piece of cake at center for dog's head. Cut a 6" long piece from the 3" wide piece for dog's muzzle. Cut remaining piece in half and place diagonally at upper corners of "head" for "ears". Frost head first with fluffy white or butter icing. Put muzzle on top of lower edge of head. Now frost all over — inchelling muzzle, and ears and sprinkle generously all over with coconut and pat on gently. Press on black pun drops for eyes and nose and sliced red gumdrops for smiling mouth. This is amazingly lifelike and the youngsters here barbed at him.

Successful Living

Mutual Friend Refuses to Sit In Middle When Offered A Lift

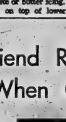

DORIS CLARK

FRIDAY

Dinner Menus

Creamed Hard - Cooked Eggs (see Tues.) on Fluffy Rice; Mixed Peas and Kernel Corn; Cheese-Stuffed Celery; Broiled Grapefruit Halves with Maraschino Cherry Juice; Chiffon Cake; Tea.

Dear Doris: My husband and I often offer a mutual friend a lift in our car. We sit three sat in the roomy front seat. I feel ill at ease to get in without inviting her to enter first; up until now she has told me to get in first, which I have done, and I feel we have both done the proper thing.

However, last time we offered her a lift she refused the middle seat, flatly saying that she was not a train checker and that it was not up place to ask her to sit next to my husband. I told her that it was a matter of courtesy on my part, that she always had the privilege of declining and could still suggest that I get in first.

I find her so unreasonable that I am considering breaking up our friendship. — Non-

pleased.

Dear Nonpleased: Oh, fiddlesticks! She said that manchaser thing, not you. As her gracious hostess, for the time, you feasted her with the invitation to sit between you; and she suggests you are throwing her at your friends.

This one thing is not worth wrecking a friendship for. Do what she wants. But don't let her deprive you of your sense of proportion when it comes to giving a lift to anyone else.

Dear Doris: In el debate I have taken the negative side to the following argum e n t: Resolved that children should be taken away from their parents at two years of age.

Could you suggest some objections? I know that it is ideal it used to be the practice of the nobility to send their children to boarding schools or have nannies take care of them. — Worthy Opponent.

Dear Opponent: The very idea shocks me. In social work we do all we can to keep little ones with their mothers and fathers as long as possible. Where it just can't be done, we hunt hard for a foster home which can provide the warm, loving, one-to-one relationship that a blossoming tiny human personality needs. This isn't found in a boarding school, at two.

Even imperfect parents (and who knows it all!) are better than no parents. We know for sure that babies raised in sterile, physically perfect comfort will pine away without the loving, cuddling, stroking, that goes with mothering at its best.

If there are boarding schools for toddlers of two in England, I haven't heard about them. Nannies? Yes. But here again, the money substitutes her love and affection for any lack.

Dear Doris: When a boy friend brought me home from skating, we sat in the car and talked for a while. Then my mother came out and yelled at me to get into the house. The next morning I was told by both parents that it didn't look nice and I should have brought him in.

I disagree, because it was too late to ask him in, and anyway, if I went to talk to a guy, I wouldn't bring him in because I know for a fact that my mother would listen.

My mother is always talking about getting into trouble. She even said that words do not have anything to do with it that it could happen to anyone. I disagree. I have a determined character, being a Scorpio, and I firmly believe that it was until I married before going all the way. — Don't fool my morals and never have. — Scorpio.

Dear Scorpio: I don't hold with handing a gal out in front of her date; but if it was too late to bring him in, it's dollars to doughnuts it was plenty late to be sitting in a parked car. Being born under a high-class star isn't going to make you immune to some low-class human approaches, and your mother knows this, but there is room here for some trust.

If you have been reading me you know I've been at this side to the following argum e n t: Resolved that children should be taken away from their parents at two years of age.

Could you suggest some objections? I know that it is ideal it used to be the practice of the nobility to send their children to boarding schools or have nannies take care of them. — Worthy Opponent.

Dear Opponent: The very idea shocks me. In social work we do all we can to keep little ones with their mothers and fathers as long as possible. Where it just can't be done, we hunt hard for a foster home which can provide the warm, loving, one-to-one relationship that a blossoming tiny human personality needs. This isn't found in a boarding school, at two.

Even imperfect parents (and who knows it all!) are better than no parents. We know for sure that babies raised in sterile, physically perfect comfort will pine away without the loving, cuddling, stroking, that goes with mothering at its best.

If there are boarding schools for toddlers of two in England, I haven't heard about them. Nannies? Yes. But here again, the money substitutes her love and affection for any lack.

Dear Doris: When a boy friend brought me home from skating, we sat in the car and talked for a while. Then my mother came out and yelled at me to get into the house. The next morning I was told by both parents that it didn't look nice and I should have brought him in.

I disagree, because it was too late to ask him in, and anyway, if I went to talk to a

Fluff-brushing Can Create Simple Styles

By Reba & Bonnie Churchill

Shapely, feather - brushed hair styles are "in"; stringy, fling-about curls are "out." The trend is to curvier, more controllable styles. These are created by a fluff-brushing technique, which back-strokes hair from the scalp for only two inches down the strands. This action provides a cushion, which fills out and contours shape. Top layers are smoothed back from the face, then slides are hand-moulded to form relaxed waves. The latter dip onto each cheek and can be lifted or lowered to emphasize bone structure.

For those with shorter hair, the same flexible line can be achieved. Studio stylist Lynda Gurasich begins by parting hair in the centre and brushing it into a conventional flip. What makes outline noteworthy is the finish let Lynda Gurasich begins by Tresses are sculptured into gently curved waves. If strands are too curly, a styling clamp is placed just below the dip of the wave. The weight of the clamp literally stretches the curl into a curve. The flip is "feathered" by brushing from "top" of the wing-out to the ends. Spray, and cold's smooth-as-silk-look will last.

For those who love up sweeps, but have ended away from the sleek silhouette as too matronly, follow this tip. Before styling back of hair, lightly fluff-brush tresses. This provides added body, so when fashioned into a twist, strands aren't a spindly roll but a well-shaped contour, giving the updo added depth and symmetry. Sides are combed back from the face, and blended into the twist. The front, again, spotlights the softer, smoother line. Top is well-brushed into a soft, frothy, overlapping swirls, while bangs are hand-sculptured to sweep across forehead.

* * *

P.S.: Now you can try out eight flatter-perfect coiffures! Set-'n'-style directions are photo-illustrated in new 12-page booklet on new hair trends.

Enclose 20c and a self-addressed stamped envelope for Youth Parade, Reba & Bonnie Churchill — Coiffs in a Go-Go, c/o The, Intelligencer, Room 1310, 80 King St. W., Toronto, Ontario.

Novel Styling Technique — This year there is a trend to more controlled hair styles. Studio stylist Lynda Gurasich begins by parting hair in the centre and brushing it into a conventional flip.

Birth Control Pills Cause Some Deaths

LONDON (AP)—The British Medical Research Council said Friday birth control pills may have been responsible for the deaths of 20 women in Britain last year.

That would make a ratio of three for every 100,000 women who used oral contraceptives—just half the risk the same women had of being killed in an auto accident, said the report published in the British Medical Journal.

It concluded: "There can be no reasonable doubt that some type of thrombo-embolic disorder—blocking of blood vessels by clots—are associated with the use of oral contraceptives."

The report came from studies based on cases in seven London hospitals and findings by the College of General Practitioners and the Committee on Safety in Drugs.

Ann Landers

Man Needs Night's Sleep; Mom Can Nap

DEAR ANN LANDERS: My dear husband was only too happy to show me your column this morning — the one in which you said a wife should not expect her husband to get up at night with small children. Why don't you retire and turn your column over to someone whose mind has not been so badly damaged by age . . . someone who can at least remember what life was like when her children were babies.

ANN LANDERS

You said a man needs a full night's sleep so he can put in a day's work, and a mother can nap if she must. Did you my nap? ! ! ! You must be kidding. If I nap will you come over and do my laundry and cleaning and mending and baking and cooking?

My 11-month-old is already walking. She goes for the wall plugs, cans, paper and climbs furniture like a monkey. My two-year-old is as fast as a streak of lightning. If I let her out of my sight for one minute, our home would have to be declared a disaster area.

Bedtime for me is 11:30 and then I can look forward to getting up at least twice during the night with the baby who is teething or has a bellyache or wet the bed. Tell your husband should not be bothered, you say. I just about had him seeing things my way when you came along with this lousy column. Thanks for nothing. — READY TO DROP.

DEAR READY: I still say you can nap if you want to. Or would you rather be a martyr? Maybe you can't sleep, but just getting off your feet for an hour or so will give you added energy. Try it and leave your husband alone.

* *

DEAR ANN LANDERS: For the past ten years I've been a secretary to a successful and attractive businessman who has a reputation for entertaining women other than his wife. The office gossip has it that our boss is involved in an affair with a woman who is employed here. She is unmarried, good looking and well liked.

The boss goes on frequent business trips. Recently, he and this woman have been absent from the office at the same time. The two of them say they are together.

This is not my business and I don't wish to make it mine. But now the boss's wife has begun telephoning during the boss's absence . . . pumping me for information. She'll ask, "Is Miss Soandso in today?" Or, "I would like Miss Soandso to call me. Please see that she gets the message."

I've tried to be evasive, but today she nailed me by saying, "I'll hold the phone while you go see if Miss Soandso is in." When I told her I couldn't leave my desk because I was expecting some important calls she was furious.

My husband says as a loyal employee I must tell the boss about her inquiries. I hate being in the middle. How shall I deal with the wife? Should I tell my boss? Please advise me.— FRACTURED.

DEAR FRAC.: You are under no obligation to serve as a private eye for either the boss or his wife. If you are wise you'll have no part of such action.

Tell the boss's wife if she wishes to speak with Miss Soandso to call her direct. Surely Miss Soandso has a telephone at her desk. As for the boss, report nothing.

DIAMONDS
RONALD KEEL JEWELLER
296 Front St. at Victoria Ave.

WINNER
OF THE FREE DRAW FOR THE
AM-FM PORTABLE RADIO
WAS
MR. E. WARDHAUGH
20 North-west Ct., Belleville

BARRATT'S
STATIONERY
218 FRONT ST.
Next to Duff's Drugs

NOTICE
MRS. ARNALDA KENTIE
WILL BE IN
WALKER'S
COSMETIC DEPARTMENT
THIS WEEKEND
TO DEMONSTRATE THE FANTASTIC
"EYE LURE" LASHES
WALKER'S
THE HOME OF THE BRANDS

FOR MOTHER
ON MOTHER'S DAY
What finer gift than the...
GIFT OF HEARING?
ZENITH "Living sound" HEARING AIDS
HITCHON'S
340 FRONT ST. BELLEVILLE

HAPPY MOTHER'S DAY
THIS SUNDAY, MAY 14th
Remember Mother Always Appreciates
Cosmetics and Perfumes
● ELIZABETH ARDEN — Bluegrass
● FABERGE — Tigress - Woodhue
● REVLON — Intimate
● HOUBIGANT — Chantilly
● DANA — Tabu
● MYRURGIA — Maja - Joya
● EVYAN — White Shoulders
● LANVIN — Arpege and My Sin
● CHANEL — No. 5 and No. 22
● WORTH — Je Reviens
● CARON — Bellodgia
● COTY — Inprevu
● YARDLEY — Oh! de London
● LUBIN — Nuit de Longchamp

Mother's Day GIFTS
"A Sure WINNER" FOR MOTHER'S DAY
CENTENNIAL JEWELLERY
● PINS ● BRACELETS
● EARRINGS ● CHARMS
PRICED FROM ..... $1.25 to $7.50
BOXED AND GIFT WRAPPED FREE!
RONALD KEEL - JEWELLER
296 FRONT ST. AT VICTORIA AVE.

Chocolates
TRY THESE FAVORITES FOR MOTHER'S DAY AND ALL OCCASIONS
● SMILES & CHUCKLES ● MOIRS' ● JENNY LIND
● CADBURY ● WHITMAN'S SAMPLER ● BLACK MAGIC by ROWNTREE
Excellent selection in different sizes and gift wrapped for this special occasion.

OUR GIFTWARE SALON HAS MANY ATTRACTIVE SUGGESTIONS INCLUDING . . .
● CHINA & GLASSWARE ● LEATHER WALLETS ● KEY CASES
● HAIR DRYERS ● ELECTRIC IRONS ● ELECTRIC PRYPANS
● ELECTRIC KNIFE SHARPENERS ● CAMERAS, ETC.
OF COURSE . . . CARDS AND GIFT WRAPPINGS
KELLY'S DRUG STORE
● FREE GIFT WRAPPING ● FREE CITY WIDE DELIVERY
● OPEN 7 DAYS A WEEK INCLUDING EVENINGS
411 BRIDGE ST. E. DIAL 962-5388

STIRK TURKEY VILLA
WE'RE CELEBRATING OUR SECOND BIRTHDAY
THE WEEKEND OF
MAY 20th
FREE PICNIC AREA
TURKEY AND CHIPS —
COMPLETE LINE OF CROCERIES
FREE ICE CREAM FOR ALL CHILDREN
— OPEN 7 DAYS A WEEK —
1½ MILES EAST OF HWY. 37 AT ROSLIN TURNOFF

Early Uniforms Seen At Salvation Army Party

A centennial coffee and dessert party was held at the Salvation Army, Station Street, Wednesday evening. With the timely comments of Mrs. Lt.-Colonel Hawker, Divisional Home League secretary, the project was officially opened.

Mrs. Robert Lane and members of the Station Street Home League used a centennial theme for the evening. Tea and coffee were served by women dressed in early Canadian costume, old photographs were displayed around the room and crockery and utensils used a century ago became interesting table centres. Mrs. Lane and Lieut Mabel Jean Rawlins were early Salvation Army uniforms - including the large poke bonnets.

Mrs. A. G. Herbison supervised the bake table and Mrs. Harvey Potter looked after the sale of goods - including a colorful centennial quilt made by the women of the Home League. The proceeds of the centennial project will be put toward the Salvation Army Building Fund.

Miss Cheryl E. Power

Miss Power, daughter of Mr. and Mrs. Gordon Power, 10 Willow Dr., was graduated from Montreal General Hospital School of Nursing May 5. She attended St. Michael's Academy and was graduated from Nicholson Catholic College.

Miss Susan Marie Gist

Daughter of Mrs. G. W. Gist, Belleville and the late Mr. Gist, Miss Gist was graduated from St. Michael's Hospital School of Nursing, Toronto, at Convocation Hall, University of Toronto, May 8. She is a graduate of Nicholson Catholic College, Belleville.

Miss Mary Katherine Maund

Daughter of Mr. and Mrs. G. Frederic Maund, Belleville, Miss Maund was graduated from St. Michael's Hospital School of Nursing, Toronto, at Convocation Hall, University of Toronto, May 8. She is a graduate of Nicholson Catholic College, Belleville.

Kiwanis L.A. Visits Group in Kingston

On the invitation of the West Kingston Ladies' Auxiliary the Belleville Kiwanis Ladies' Auxiliary group travelled to Kingston Thursday evening. A delicious potluck supper awaited members on arrival. As this interchange has become a yearly event many renewed old acquaintances while others made new friends.

The guest-speaker was Mrs. Margaret Angus, chairman of the Kingston Centennial Committee, who is also the author of a new book on historic Kingston, The Stones of Old Kingston.

In an excellent address Mrs. Angus outlined the projects of the three levels of government as well as private groups for Centennial Year. She expressed the hope that when this year is past the interaction of diverse groups in the community which has resulted from this year's celebrations will continue and grow. In such a social climate a community would be able to provide a better life for its citizens and make a greater contribution to Canada in the future.

Following the guest speaker there was a brief singsong led by the Kingston president, Mrs. Edna Barrett.

After thanking the Kingston group for hospitality Belleville president Mrs. R. Lumbers presented them with copies of the Centennial cook book.

On the bus trip home plans for the June meeting were discussed.

The details of the June meeting will be found in the June bulletin.

Ten-pin Bowlers Wind Up Successful Year

Seventy - five members of the Wednesday Ladies' Ten Pin Bowling League officially wound up a successful season at Bestmaster Limited Church with a presentation banquet.

Trophies and awards were presented to team and individual championships and slate of officers was named for next season.

The 1967-68 executive consists of president Milly Smith, secretary Madeline James, treasurer Lea Adams and vice president Tillie Nesbett.

The league champion Blue Belles, consisting of captain Madeline James, Trudy Sands, Betty Lieg and Milly Smith, were presented with Bestmaster Belleville Bowl awards by Grace Poste.

Grace Poste won the high average award with 168. R. Carson high triple with 574 while Dee Sword and Gail Guyette shared high single honors, each with 223.

Women's International Bowling Congress and Brunswick awards went to Grace Poste with a 613 high series and to Celia Roberts as the most improved bowler. She boosted her average 18 pins over last season. Prizes were also given to all bowlers with a 200 score or better during the season.

Milly Smith received a gift as president, presented by Ruth Bateman, and Jessie Hunter, who held the secretary's post for two years, thanked the league for his fine co-operation. Mrs. Hunter thanked the press for its support during the season.

Following the turkey dinner the women returned to the lanes for an enjoyable session's bowling.

CLUB 4-H NOTES

CALICO CATS

The second work meeting of Wallbridge 4-H Club was held at the home of Mrs. Horace Knight, May 9, to plan the poster and speech for achievement day. Linda Duff will be commentator.

BLITZ
MONDAY
MAY 15th
Support the
RED SHIELD APPEAL
THE SALVATION ARMY
Headquarters: 241½ Front St.
Phone WO 8-9984

SOCIAL and PERSONAL

Mr. and Mrs. Roy Kleinsteiber, Kenneth and Linda spent Thursday with Mr. and Mrs. Francis Powell, R. R. 2, Malloytown, and attended the funeral of the former's father, Fred Powell.

• • •

ENGAGEMENT NOTICE

Mr. and Mrs. George Bloom of Bancroft announce the engagement of their daughter, Linda Marilyn, to Keith E. Taylor, eldest son of Mr. and Mrs. David Taylor of Belleville. The marriage will take place June 24, 1967, at 2.30 p.m. in Bancroft Bible Chapel, Bancroft.

• • •

ENGAGEMENT NOTICE

Mr. and Mrs. Ernest Dafoe, Belleville announce the engagement of their daughter Tanya Jacqueline to Gary Jack Sorrison son of Mr. and Mrs. Thomas Sorrison, Belleville. The marriage will take place Saturday June 10th 1967 at 2 p.m. in St. Thomas Anglican Church, Belleville.

• • •

ENGAGEMENT NOTICE

Mr. and Mrs. George J. Duffin of Madoc announce the engagement of their daughter Barbara Jane, to Brian Norvie, son of Mr. and Mrs. R. W. Norvie, Belleville. Marriage will take place on Saturday June 3, 1967 at 5 p.m. in Trinity United Church, Madoc.

• • •

ENGAGEMENT NOTICE

Mr. and Mrs. Thomas Helen of Belleville announce the engagement of their daughter Barbara, to Derek White, son of Mr. and Mrs. T. J. White of Sussex, England. Marriage will take place on Saturday June 3, at 12 noon in St. Andrew's Presbyterian Church, Belleville.

READY FOR BABIES

MONTREAL (CP) — The Little Prince Garden at Expo '67, the baby care and nursery area on St. Helen's Island, offers toys, books, games, free baby food and free diapers for little visitors. They are provided by Canadian manufacturers.

Read Catholic Women Sponsor Tea, Bazaar

Reed Hall was the scene Saturday of the centennial opening tea and basket party sponsored by St. Charles' Roman Catholic Women's League.

Entrance to the hall was attractively decorated with red, white and blue streamers. Guests were welcomed by the president, Mrs. T. V. Corrigan, assisted by the convenors, Mrs. J. Horrigan and Mrs. T. Callaghan. CWL members were centennial costumes.

The home baking table was convened by Mrs. W. Buckley. Winner of a centennial cake, donated by Dunay Horrigan, was Carl Thompson. Mrs. J. Jordan convened the candy table and a candy dish raffled here was won by Mrs. A. G. Meagher, Belleville.

The novelty booth in charge of Mrs. L. Walsh, featured knitted articles and an assortment of fancy sewing and small house plants. A centrepiece donated by Mrs. O'Brein was won by Mrs. W. Buckley. Mrs. V. McDermond convened the apron table and sold tickets on a cushion donated by Mrs. M. Griffin. The parcel table was laden with surprise packages was in charge of Mrs. J. Hanley and the long fever held at this table was won by Mrs. C. Jordan.

Mrs. W. Durkin convened the white elephant basket and sold tickets on jewelry won by Mrs. D. Coffey. Tickets were also sold on a quilt donated by Mrs. R. Murphy. It was won by Rev. J. J. O'Neill, Marysville. Guests were attracted to an antique display in charge of Mrs. J. Callaghan.

Greeting the guests as they entered the tea room was Mrs. C. Jordan. The tea table was attractive with a white linen cloth, candelabra and a centrepiece of red, white and blue 'mums. The individual tables were covered with white cloths and centred with centennial decorations of spring buds and centennial emblems.

Those pouring tea were Mrs. J. Bradden, Mrs. J. Farrell, Mrs. W. Scott, Mrs. J. Fargey, Mrs. J. Wrinn, Mrs. S. Bonnes, Mrs. L. Maslin, Mrs. D. McLaren, Mrs. O. Trudeau, Mrs. S. Whelen, Mrs. W. Hickey, Mrs. P. Dowling, Mrs. B. Callery, Mrs. J. F. Farrell. Those in charge of the kitchen were Mrs. F. McGurn, Mrs. G. Hunt and Mrs. J. McAvoy.

At a dance in the evening money turned back the pages of time and attended in centennial costume. Spot dances were won by Mr. and Mrs. M. Rivers, Larry Coffey and Miss Betty Ann Jordan. Mrs. J. Horrigan won the door prize. Mrs. P. Shannon and Mrs. C. Tracey were in charge of refreshments.

Points for Parents

By MARY BRYSON

Mother: "That dress is too old for you. You need something round and fluffy looking."

Daughter: "Mother! Nobody wears anything like that any more. You're just trying to keep me a little girl."

A young teen-ager has very definite ideas about what "everyone is wearing," but she may need a little tactful guidance about what is appropriate for her age. It's easier to talk it over calmly ahead of time than it is in the store.

U.C.W. Meetings

TRINITY UCW

BETHEL-ZION UNIT

Reshef Zion unit of Trinity UCW, Roslin, met at the hall recently with Mrs. L. Kember in the chair.

Mrs. T. Ray conducted the worship service, assisted by Mrs. A. Marvin and Mrs. Doug Silk. Mrs. Silk and Mrs. E. Mitchell were in charge of the program.

Plans were made for the centennial tea at Bethel - Zion Hall June 7, from 7-9 p.m. A bake table and country store will be included.

PLANNING FOR FAMILY

Russian mothers get 112 days paid maternity leave from their jobs. They also take an extra year's unpaid leave without losing their jobs.

Elizabeth Arden
FOR THE FINEST IN COSMETICS
KELLY'S DRUG STORE
111 Bridge St. E. WO 8-2202

We think MOTHERS are pretty special.
That's why we've wonderful gifts to help you say
HAPPY MOTHER'S DAY
Fairweather
Fashions since 1807

FUR AND APPAREL COLD STORAGE
Enjoy complete protection with our professional garment storage in insured, modern vaults.
ADVANCE CLEANERS
962-5385
61 DUNDAS ST. W.
Opp. Bay Ridge Road

Should Remove More Breasts Says Doctors

TORONTO (CP) —Internal false breasts of silastic can be inserted so successfully that breasts should be removed more often from some women as a cancer - preventive measure, Dr. W. R. Ghent, associate professor of surgery at Queen's University, said Thursday.

Dr. Ghent told the annual meeting of the Ontario Medical Association that breasts should be removed and replaced when cells show dangerous changes that may indicate ultimate conversion into malignancy.

He said the operation is also suitable in cases where certain forms of completely benign noncancerous mastitis causes constant pain in the breasts.

Dr. Ghent said that from five to 15 per cent of the women who develop lumps in their breasts may suffer eventually from breast cancer.

How to relieve BACKACHE
Dr. Dodd's Kidney Pills bring relief from the systemic conditions causing the backache. Don't suffer backache. Get Dr. Dodd's Kidney Pills today.

PARAGON CAFE
NOW RE-OPEN
CONTINUE TO SERVE
YOU THE FINEST FOODS
MON. TO SAT. 7.30 a.m. to 1.30 a.m.
SUNDAY 8 a.m. to 1 p.m.
Telephone 968-9936

CHERNEY'S FURNITURE WORLD
"SWIVEL"

29.88
The swivel chair has soared to the top in comfort, style, function, quality. It's one of the most sensational designs ever created for everyday living. Note the outstanding features: a full steel reinforced inner frame, a satin metallic steel swivel base with self-leveling glides that let you spin, turn in any direction you want. And the swivel with its textured fabric or super-soft vinyl upholstery is so right for any decorating scheme. Come see "the swivel" — an extraordinary in every way but price.
22" Wide x 33½" Deep x 31" High.
Cherney's
BELLEVILLE PLAZA

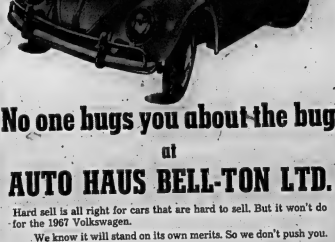
No one bugs you about the bug at
AUTO HAUS BELL-TON LTD.
Hard sell is all right for cars that are hard to sell. But it won't do for the 1967 Volkswagen.
We know it will stand on its own merits. So we don't push you.
We'll answer your questions, of course. And point out a feature or two. But we let the bug do most of the work.
It's quite a salesman.
AUTO HAUS BELL-TON LTD.
COR. FRONT & DUNDAS ST. E. BELLEVILLE 962-9600
COR. FRONT & MIDDLE ST. TRENTON 392-1217
(Next to Federal Bldg.)

now and present tent
by ALGO
Crinkle cotton looms brilliantly on the scene. Swirl-print tent moves as you move. A gift idea for Mother's Day.
Petite 7-15
gold only. 25.00
"we invite your charge"
Fairweather
Fashions since 1807
BELLEVILLE PLAZA

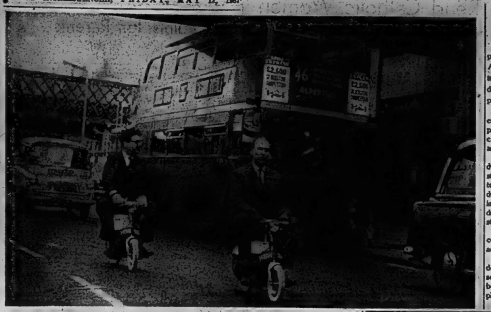

Changes Made in Air Pollution Bill

TORONTO (CP) — Ontario's proposed Air Pollution Control Act emerged from the legislature's health committee Thursday with three changes and the prospect of at least two more.

The legislation, slated to take effect before the end of 1967, provides for sweeping provincial controls over all forms of air pollution.

Hostile reaction from both industry and groups advocating stricter controls on air pollutants when the bill was introduced April 27 led Health Minister Matthew Dymond to withdraw it for a further two-week study.

During a two-hour study the committee approved three amendments which:

1. Require that anti-pollution devices for cars eventually prescribed by regulation not only be installed in cars but be placed in "effective use."

2. Permit the cabinet to pass regulations to set and maintain standards of air quality.

3. Allow the regulations to be applied in specific regions of the province or generally to deal with a province - wide industry.

In addition, Dr. Dymond agreed to instruct legislative counsel to prepare amendments allowing industries to appeal ministerial decisions to the Supreme Court and specifying composition of the proposed "air pollution control advisory board."

The minister flatly rejected several requests for changes in the bill from John Burrett of Niagara Falls, counsel for abrasives companies in the Niagara Peninsula.

One clause the firms wanted removed from the bill required any firm planning installation which might pollute the air to acquire provincial approval of control devices before proceeding with construction.

Licensed Sunday Dining

Banquets Meetings Weddings Conventions Luncheons

YUGNE SMITH
FROM AMERICAN HOTEL
NEW YORK CITY
Famous Recording Star
And Pianist

Sun Valley Motor Inn

DAILY BUFFET
MON. THROUGH FRI.
ALL YOU CAN EAT $1.99

Battery-powered Mini-bike

An electric mini-bike is dwarfed by a bus during a demonstration in London, England. The easy-to-operate vehicle is noiseless, fumeless, and capable of 30 m.p.h. on the level. It can be driven by day and charged at night. The plastic body is rust and corrosion free.
(CP Photo from British Information Services)

Insulin Prices Will Rise

TORONTO (CP)— Connaught Medical Research Laboratories has increased its prices for packages of insulin from 10 to 33 per cent because of the increased cost of making the drug, Dr. A. M. Fisher, assistant director of the laboratories, said Thursday.

Connaught produces all insulin sold in Canada.

Dr. Fisher said the increase in price, effective last month, was the first increase since the drug was discovered here in 1921 by Sir Frederick Banting and Dr. Charles Best.

He said the price of a 10-cubic-centimetre vial of insulin at the strength of 40 units a cubic centimetre has been raised to 90 cents from 85 cents. Other increases vary, depending on the strength of the insulin.

Brakeman Pulls Tot Off Track

ST. THOMAS (CP) —A CNR brakeman Thursday jumped from a moving freight train and ran ahead of it to snatch a young girl from its path.

The girl, a teen-ager who apparently be dead, slipped away in the confusion as a crowd gathered at the level crossing where she had been walking.

D. B. Potter, 50, of London, Ont., was riding on the lower step of the caboose on a train being backed toward the level crossing when he saw the girl on the tracks. He ran ahead of the train and pushed her off the tracks.

SAYS GNP WILL RISE

The president of the Urban Development Institute of Canada said in Vancouver Thursday Canada's gross national product and total national consumption should increase by four times in the next 33 years. A. Lloyd Caldwell of Halifax said that according to the economic forecast made in 1964 for the royal commission on health services, the GNP would grow from $37,400,000,000 in 1961 to $131,200,000,000 by 1991.

Killex kills more lawn weeds than any other lawn treatment

We guarantee it.

Used as directed, Green Cross Killex guarantees results—or we will refund the full purchase price.
We can make this guarantee because Killex contains a triple combination of components which kill more hard-to-kill lawn weeds than any other lawn treatment. Even where famous 2,4-D has failed, Killex has provided outstanding control over such problem lawn weeds as: Chickweed, Clover, Bedstraw, Black Medick, Heal-all, Ground Ivy, Knotweed, Shepherd's Purse, and of course Dandelions and Plantains.
Killex is economical, too. One ounce of Killex to one gallon of water weed-treats 250 sq. ft. of lawn. Yet for all its effectiveness, Killex is safe on most lawn grasses.
Even the best weed killers can fail sometimes. Killex is an exception.

Green Cross PRODUCTS — It's Canadian...it's quality
A division of THE SHERWIN WILLIAMS CO. OF CANADA LIMITED *T.M. REG'D.

BISHOP'S SEED AND GARDEN CENTRE
81 STATION ST. DIAL 968-5533

WALKER HARDWARE CO. LTD.
250 FRONT ST. DIAL 962-2588

WHITES HARDWARE
230 FRONT ST. DIAL 962-4555

You can buy Goodwill Used Cars
only at your Pontiac-Buick dealer's.

1 You're certain of getting a really good used car because only exceptionally good used cars are chosen to carry the Goodwill sticker.

2 You may be sure your Goodwill Used Car has been inspected and reconditioned. It's clean, ready to go, all spruced up.

3 Goodwill cars all carry a written warranty. You can have confidence in your purchase, and it shows your Goodwill dealer's faith in the car he sells you.

4 Goodwill cars are sold only by your Pontiac-Buick dealer. He has a stake in your community. And a fully-equipped service organization to back up your purchase.

5 Because your Goodwill dealer handles best-selling Pontiacs and Buicks, you'll always find the widest selection of good used cars on his Goodwill lot.

And don't forget Goodwill Used Trucks. They're the cream of the crop too!

GOODWILL
USED CARS AND TRUCKS

See your authorized Goodwill-Pontiac-Buick-Beaumont-Acadian-Vauxhall-GMC Truck dealer
KW-167A
AUTHORIZED GOODWILL-PONTIAC-BUICK-BEAUMONT-ACADIAN-VAUXHALL-GMC TRUCK DEALER IN BELLEVILLE:
366 Front Street North, ELLIOTT MOTORS (Belleville) LIMITED Phone: 962-4584, Belleville, Ontario

MONDAY, MAY 15th
SUPPORT THE SALVATION ARMY
RED SHIELD CAPITAL CAMPAIGN

BLITZ

247½ Front Street - Phone 962-9994
Headquarters:

SUPPORT THE SALVATION ARMY

HELP THE ARMY HELP OTHERS
AND BUILD A NEW CITADEL IN BELLEVILLE
WORK AND GIVE FROM THE HEART
AND SMILE, SMILE, SMILE

BLITZ

The Intelligencer

BELLEVILLE, ONTARIO, FRIDAY, MAY 12, 1967

SPORTS SLICES

By Geo. H. Carver
Sports Editor

PICTON — Nostalgia is so deep in this pretty Prince Edward county town one could dip the paddle of memory deep — and not touch bottom.

Without taking away any of the glitter and glamor associated with top celebrities in the world of sport there is something more to the Quinte - McFarlands Sports Celebrities dinner than the repeated thrill to veteran sportsmen of boisnobbing with the stars.

Particularly those who were directly or indirectly associated with that now-swashbuckling gang of packaters wearing the sweaters of the 1959 Belleville McFarlands who snatched the bauble of world amateur supremacy from beneath the noses of Bunny Ahearne and the proud Russians.

Tonight's dinner should be the nearest approach to a reunion of the club which in my opinion shares honors with the Blair-led Whitby Dunlops as being the best amateur teams to represent Canada in world hockey since Ahearne smelled a big profit by authoring its organization.

It is expected that between 12 and 15 of the old guard will grace the festive board, the guests of their late-fifties godfather Hutsoner Mayor Harvey J. McFarland, the man who almost convinced the mayor of Prague that the Bay of Quinte was a damsite prettier than the Blue Danube and Prince Edward county was a garden where Czechs wouldn't bounce if they decided to come here.

There likely will be sounds of revelry when those Macs who have been residents in the district for these many years, greet the one and only Ike Hildebrand, the miniature mentor, Big Al Dewsbury, Joe Lepine, the Jack Bennay of Quebec, and Pete Conacher.

It was hoped that Bari Bradley would be here from Williams Lake but word have brought together in reunion the "half-pint" line of Bradley, Ike and Wilmer Brown who used-to tip the scales at 455 pounds when they climbed on together soaking wet.

Billy Reay, who piloted the Chicago Black Hawks to the NHL championship last season will miss the party by a day. Billy arrives back from a Florida vacation on Saturday. Along celebrities row, Rocky Marciano, undefeated world heavyweight champion, has sent his regrets.

Old Man Time will turn backward some six or seven years in his flight and the reminiscences will fly thick and fast.

They will recall the thrill of victory and one qualm of defeat disappointment in the final game with the Czech team. They'll bring back the weary hours of travel by bus, train and plane, while on an extended -Cooke's tour of Europe readying for the big tournament.

They'll relive the time when Turk Barclay got lost in Europe while hunting down some 600 hockey sticks that had gone astray with at one time the Turk riding the same train as the club and unaware of the fact.

They'll see in their minds eye the game in Helsinki when Johnny McLellan was sent in the hoosegow and the wild Finns pelted him with bicycle-spiked snowballs.

They will see again Lammy Lombardo who never drew a penalty, being named the outstanding defenceman, and the "Big Doo" who belted incoming foemen willy-nilly saying to the "Aw shucks, coach, Lennox at 'em they're coming in head down like sitting ducks."

They'll recall the banquets and referees; the tense moments, and the loyalty of non-playing buddies.

And they probably will thrill once more to the greatest moment of their hockey lives. That afternoon in a Prague Stadium when 24,000 stood up-to cheer. Russian officers stood at "attention" and their fellow Canadians stood silent, eyes aglint with tears as Canada's Red Ensign flutiered aloft in victory; a band played "O Canada" and the McFarlands once declared the 1959 amateur champions of the world.

ANDY CAPP

Tosses One-Hit Shutout

Twins Took A Chance; It's Paying Off

By MIKE RECHT
Associated Press Sports Writer

Pitching for Minnesota has made Ohio Isemberg Dean Chance happier than a farmer with a pen full of hogs and the market price doubled.

The hard-living right-hander, who had fallen on sad times since winning the Cy Young Award with California Angels, is rounding up the scattered pieces of his career with the Twins and fattening them up on a pennant thread.

"With this team, I don't think I'm going to lose another game," Chance said in an expansive mood Thursday night after blanking Kansas City Athletics 3-0 on a one-hitter.

"It's fun when you win; its fun to play the game," he said, recapturing his 5-1 record which makes him the winningest pitcher in the American League. "It means something to play for a pennant contender because you know you're playing for something."

Chance, who operates two farms with a total of about 225 acres near Wooster, Ohio, also owns almost half of Minnesota's 11 victories and has kept the sluggish Twins tied for sixth, only 4½ games from the lead.

Steve Hargan and Bob Bruce also had reason to be jubilant. Hargan bucked a five-hitter in Cleveland Indians' 2-1 victory over Washington Senators in the only other AL game, and Bruce allowed only three hits in pitching Atlanta Braves past Pittsburgh Pirates 8-2 in the only National League contest.

The Twins gave up Don Mincher and Jimmie Hall to get him. Now he talks about being named comeback player of the year, winning 20 again and adding another Cy Young award.

The 25-year-old hurler still is remembered for his escapades with Bo Belinsky as a member of the light - hitting Angels.

But the way Chance was throwing Thursday night, he only needed rookie Rich Reese's first major league homer with none on. Reese drove in two more runs and rookie Ron Clark socked in three more.

The only hit off him was Danny Cater's single in the fourth inning. He struck out eight and walked six.

Hargon, 3-3, did not have it so easy as he outdueled Camilo Pascual, 2-1. Hargan led 2-0 on two wild pitches that scored Ford Whitfield who doubled, and Chuck Hinton's run-scoring double.

But the Senators scored in the ninth inning when Hinton dropped a long fly for a three-base error after Frank Howard singled. However, Hargan struck out Paul Casanova to end the game.

Bruce breezed as the Braves jumped to a 4-0 lead against Tommie Sisk and added four unearned runs in the seventh, two on Felipe Alou's triple.

Gene Alley doubled home both Pittsburgh runs.

Boisterous Battle

Marrs Maul Marlies; Win 6-4!

FORT WILLIAM, Ont. (CP)— It's nice but let's not get excited.

That is how coach Ab Cava reacted Thursday night after Fort Arthur Marrs tripped Toronto Marlboros 6-4 in the third game of the Memorial Cup junior hockey final, slicing their deficit in the best-of-seven series to a single game.

"It puts us back in the series," Cava said, "But we're out to win the cup." Toronto still leads the series two games to one.

In the Toronto dressing room, coach Gus Bodnar and manager Jini Gregory were philosophical.

"Anything can happen in junior hockey," they said. "But we're in no way down," added Bodnar.

The fourth game in the best-of-seven Canadian championship series will be played here tonight.

Bodnar said a "bad" penalty — a two - minute sentence for slashing to defenceman Mike Polyk at 13:38 of the third period—decided the game. Fort Arthur scored what proved to be the winning goal 36 seconds later.

Polyk committed the infraction before a faceoff, taking a swipe at a Marrs player involved in a line change.

The big man for Fort Arthur were Bill Fairbairn and John Widing, who first donned Marrs uniforms last Sunday.

Both 100-pint men for Brandon Wheat Kings in the Manitoba league this season, they are reinforcements permitted under Canadian Amateur Hockey Association regulations designed to strengthen the Western club in the Memorial Cup series.

Widing and Fairbairn both scored two goals, including the latter in the third period as Fort Arthur broke out of a second - period slump that had put them behind 4-0.

Tim McCormack and John Healey were the other scorers for Fort Arthur in the final for the first time in 19 years.

Marlboros, 6-3, and 8-4 victors in the first two games, will convocune a 2-0 deficit with second-ivey, Tom Martin, John Wright and Cam Crosby.

Fairbairn, who also picked up two assists, scored the winning tally and lotted the insurance goal into an empty Toronto net after Marlboros had pulled goaltender Bob Whidden.

The rough clash before more than 1,300 fans ended with Crosby exchanging swings with Marrs Ray Addunno and Bob Kelly. In trying to separate the combatants, linesman Roy Lemaire suffered a scalp cut. The participants received majors, with Kelly getting an additional misconduct.

Referee John McVey called 28 penalties, including seven majors for fighting. Fort Arthur took 15, including four majors.

Senior Baseball

Lombanks Shaping Up Well

"We are shaping up pretty good and if we can get some good sunny weather for practice and fill a couple more positions, the Lombanks will be ready to go."

This was Murray "Moe"

PAT ASSELSTINE

Hunter, spokesman for Belleville Lombanks senior baseball club, speaking this morning.

"We hope to sign a coach today and we are still looking for a club president and another good pitcher.

"If we can get Jack Carson to accept the position of president it will be a tremendous help to the club," Hunter added.

Al Kelleher, who has been golfing for the club through workouts for some time, was expected to sign as coach but changed his mind this week. "Al decided to stick with the umpires this year and I guess you can't coach and umpire too," Hunter said. He added that another wellknown city ball star has been contacted, "and we hope he will decide to take the job today."

Around 15 to 20 players have been practising with the club and Hunter ran through a list of those expected to stick.

Pitching-wise, the club has four right-handers in ace Bill Latchford, Don Masters, young Rodger Hunter and big Bill Barbestuck. The Lewis brothers, Dave and Larry, have apparently decided to stick with the South Hastings Baseball League. Hunter hopes to line up another veteran pitcher with senior experience in the Toronto area who is now living and working in Belleville.

Ready for outfield duty are Dufly Fellwell, Rick Locke, who will miss about a month of the schedule while taking a course in Toronto, speedster Terry Wellesley, Carl Boomhower, Larry Soule and

LARRY MAVETY

John McGibbon. "Ralph Plane has been out a couple of times but he has decided to play softball," Hunter said.

Larry Mavety is working behind the plate and will likely be number one catcher.

In the infield, Jerry Hill and Stu Muirhead have been holding down first base, Pat Asselstine second, Hunter and Glenn Clarke third and Wayne Woods shortstop.

"Asselstine still looks great with the glove but he's had a little problem hitting the ball. That will come with practice," Hunter declared.

It was stressed, however, that despite the healthy turnouts, any district players who could help the club will still be more than welcome.

As for team executive, Wally Moffat is the vice-president, Tom "Red" Mavety treasurer and Jack Devins secretary. Hunter intended to approach Jack Carson again today re: the club president's position.

Nightly workouts are con-

FARE INCREASE

ON MONDAY, MAY 15TH, 1967 AN INCREASE IN ADULT FARES ON CITY BUSES WILL COME INTO EFFECT.

The new fare for Adults will be

20c CASH or 6 TICKETS for $1.00

A different type of ticket will be used on and after the 15th of May.

Anyone having yellow tickets in their possession after May 15th, 1967 may redeem them at the Belleville Transit Commission office at 140 Bleecker Avenue between 8.00 a.m. and 5.30 p.m., Monday to Friday, up until June 15th at full value.

PLEASE NOTE:

Anyone wishing to use the yellow tickets for transportation on and after the 15th of May, may do so by depositing a 5 cent piece in the Fare Box in addition to the yellow ticket.

Belleville Transit Commission

NIAGARA WEEDS YOUR LAWN

Niagara Liquid Mecoprop 2,4-D Weedkiller clears out chickweed, clover, dandelion, plantain, and many more lawn weeds. It gives a wide range of weed control with a high margin of safety for your lawn. This is only one of Niagara's specialized products for lawn and garden care. Plant what you like—but protect with Niagara.

Niagara

PROFESSIONAL MATERIALS FOR THE HOME GARDENER
NIAGARA BRAND CHEMICALS
Burlington, Ontario

GUARANTEED
ALWAYS THE BEST PRICE
NEW '67

$2099.

'67 RAMBLER AMERICAN 220 2-DOOR SEDAN
AT
AL WATERSON *Rambler* **LTD.**
OR
BUY A FANTASTIC DEAL ON
THE BIG STYLE

Exciting Rebel or Ambassador

5 YEAR, 50,000 MILE DRIVE TRAIN WARRANTY
With *GUARANTEED* CONTINUING SERVICE At
AL WATERSON
Rambler **LTD.**
30 COLLEGE ST. WEST
962-8277

HOME OF THE EXCLUSIVE 100%
12 MONTH OR 12,000 MILE DRIVE TRAIN
USED CAR WARRANTY

Three-Year Contract

Olmstead To Coach California Seals

VANCOUVER (CP) — Bert Olmstead was named coach Thursday of California Seals in the expanded National Hockey League.

Olmstead, 40, told a press conference he has agreed to a three-year contract with California which last season played in the Western Hockey League. Salary was not disclosed.

He said he turned down coaching offers from Los Angeles Kings, another NHL expansion club, and Vancouver Canucks of the WHL, the team he has coached the last two seasons. Canucks lost this year in the finals to Seattle Totems.

Olmstead said that under his contract he will have responsibility for player personnel, trades, draft decisions and training camp.

A native of Scepter, Sask., he came to Vancouver at the recommendation of Emile Francis, coach and general manager of the NHL New York Rangers.

"It was agreed if Emile found the combination job of coach and general manager too much of a load, I would become his assistant," said Olmstead. "After last season, it was quite apparent Emile could look after his responsibilities."

Olmstead played junior hockey with Moose Jaw, Sask. He graduated to Kansas City for two seasons before entering the NHL in 1948 with Chicago Black Hawks.

Right winger Olmstead played in four Stanley Cup champion teams in Montreal and one in Toronto.

Major League Leaders

BY THE ASSOCIATED PRESS

National League	AB	R	H	Pct.
Cepeda, StL	76	16	29	.382
Alley, Pgh	82	7	29	.354
Clemente, Pgh	83	15	29	.349
Wills, Pgh	78	12	26	.333
Brock, StL	112	15	37	.330

Runs — Aaron, Atlanta, 22; Harper, Cincinnati, 21.

Runs Batted In — Aaron, Atlanta, 21; D. Johnson, Cincinnati, Brock, 20.

Hits — Brock, 37; Pinson, Cincinnati, 33.

Doubles — Cepeda, 9; R. Allen, Philadelphia, 8.

Triples — B. Williams, Chicago, 4; Morgan, Houston, 3.

Home runs — Torre, Atlanta, 7; Aaron, D. Johnson, 7; Brock, 6.

Stolen bases — Brock, 11; Harper, 9.

Pitching — Veale, Pittsburgh, 5-0, 1.000; C. Osteen, Los Angeles, Gosen, Cincinnati, 4-1, .800.

Strikeouts — Marichal, San Francisco, 50; Gibson, St. Louis, 43.

American League	AB	R	H	Pct.
Kaline, Det	80	19	31	.388
Carew, Min	78	14	29	.372
Cassevos, Was	69	8	25	.333
Versalles, Min	91	10	30	.330
Reichardt, KC	84	9	29	.345

Runs — Tovar, Minnesota, 22; Kaline, 19.

Runs batted in — Kaline and Versalles, 20.

Doubles — Campaneris, Kansas City, 4 Yastrzemski, Boston, 7.

Triples — Versalles, 4; Knoop, California, 3.

Home runs — Kaline, 7; Blefary, Baltimore, 6.

Stolen bases — Agee, Chicago, 9; Campaneris, 8.

Pitching — D. Chance, Cleveland 5-1, .833, Lolich, Detroit, 4-1, .800

Strikeouts — D. Chance, 47; Peters, Chicago, 42.

Now It's Trip Poker

LONDON, Ont. (CP) — How about a game of trip poker? Trip, that is, not strip.

The Ninety-Nines Incorporated, an international organization of women, plans an air race June 4 called the Pilots' Poker Run.

It goes like this: All entrants — men are included — have three hours to visit airports at Guelph, Kitchener, Buttonville, Toronto Island and Hamilton.

At each stop, the pilot gets a playing card. At the last stop, the pilot with the worst and the best poker hand wins.

Oh yes, there are prizes also for flying proficiency.

TWO PLAYERS SIGN

MONTREAL (CP) — Montreal Alouettes of the Eastern Football Conference announced Thursday they have signed two more U.S. imports to attend their quarterback and receivers' camp opening here June 22. They are Bobby Johnson, 26, a flanker who has spent time with St. Louis Cardinals, Atlanta Falcons and Chicago Bears of the National Football League, and quarterback Darrel Williams, 22, from Xavier University in Cincinnati.

Shoots 70

Nicklaus Shifts Out Of Low Gear!

NEW ORLEANS (AP)—Jack Nicklaus is off to one of the slowest golf starts since he turned pro in 1962, and the question around the Professional Golfers Association circuit is: What's wrong with Nicklaus' golf game?

"I'm taking too many strokes," Nicklaus said Thursday with a chuckle after completing the first round of the $100,000 Greater New Orleans golf tournament with a two-under-par 70.

Nicklaus was two shots behind defending champion Frank Beard and Gardner Dickinson.

Beard nipped Arnold Palmer by a stroke in the Tournament of Champions a month ago and again last week at the Houston's Champions International. Palmer is not competing here.

The 27-year-old Nicklaus, who has won only $14,000 this year, said he was "pretty pleased" with Thursday's round.

"It's a pretty good round opening up. . . . It's better than I've been playing."

"The wind was bad," said Beard about Thursday's play over the 7,020-yard Lakewood Country Club course, which played much shorter because the hard fairways gave the ball a lot of roll.

"Those fairways are so hard, my tee shot from walking," said the 130-pound Dickinson.

Just a stroke behind the co-leaders Thursday were Tommy Aaron and Johnny Pott, Earl Stewart, a Dallas club pro, and Allen Henning of South Africa.

Two Canadians are entered in the tournament. George Knudson of Toronto shot a 34-37—71 while Wilf Homenuik of Winnipeg carded a 37-38—75.

JACK NICKLAS

Minor Baseball Rosters

BANTAM
MEAD JOHNSON
Coach: Thomas Dowling
Asst. Coach: Paul Cudkin, Richard Gariepy, Philip Kirby, Stephen McDowell, Lawrence Brown, Brian Shepperd, Michael Keegan, Neil Dewan, Richard Wayne Farrell, Richard Griffith.

PARELLS
Coach: W. Bruna
Assistant Coach: Ed McQuaid
Randy O'Neill, Donald Sankey, Gary Sankey, Ronald Sankey, Peter Gary Stevens, William Cole, David (Moe) Thomson, David Wood, Gervin Bastien, Larry Reid, Austin Wilson.

PAREDALE
Coach: Bill Nolan
Rick Meagher, Terry Meagher, Randy Burke, Ricky Burke, Eddie Christopher, Perry Thompson, Merle Dafoe, Carl Dafoe, Stephen Bilney, Paul Wm. Stanley Bilney.

PEEWEE (WEST HILL)
JAYCEES
Coach: Clay Watkins
Assistant Coach: Keith Lowe
Bill Coughlin, Steve Martin, Victor Power, Allen Wood, Mike Bilney, Wayne Bilney, Gordon Bilney, Alan Whitney, Terry Ray, Wayne Ray, Ronald Ray, Gary Ray, Wayne Tucker, Dallas Tucker, Jamie Tucker, Bobbie Glavin.

SQUIRES PARK
Coach: T. McIvride
Coach: Don Ives
John Mairbrill, Danny Lupowsky, Steve Ives, Wayne Ives, Ronald Rose, Dale Vollenhoven, Fred Mason, Mike Kerwin, Thomas Ten Seer, Mike Kerwin, Thomas Ten Seer, Mike Kerwin, Tom Seer-Hart, Ted Eve.
Farm team Alone Club.

SIDE'S SHELL
Coach: Fred Beddoes
Assistant Coach: Leonard Maynard, Bruce Mickel, Douglas McMinn, Robert Salisbury, Ron McTaggart, Don McTaggart, Ted Fowler, Cliff Kerr, Matthew Kerr, Grant Gowgan, Robin Guest.
Farm team Alone Club.

PEEWEE (EAST HILL)
FARELAGUE
Coach: John Moore
Assistant coaches: Russ Soules, Fred Roberts
Jim Donovan, Kevin Jeanes, Dale Hoard, Robert Hoard, Bobby Duffy, Robert Richardson, Dale Donovan, Mark Coates, Richard Bell, Terry Coates, Wayne Andrews, Bob Moore, Mike Ware.

BAY BOYS
Coach: Richard Bell
Assistant Coach: John Donovan, David Gilhooley, Jeff Bell, Brian James Pearson, Mike Bell, Brian Cousins, Andy Gilhooley, Robert Yott, D. Coulson, Brian Flynn, Mike Brandwood.
Farm team: ——

TIP TOP
Coach: Mike Hoard
David Smith, John Tracey, Thomas Bell, Wayne Bell, Brian Barlow, Willard Boulanger, Larry Kirby, Dave Hoard, Brian Hoard, Fred Lyons, Dean Long, Robert Long.
Farm team: ——

TYKE (EAST HILL)
LITTLE OVEN
Coach: R. Woodhead
Assistant coaches: John Kot, Gordon Mills, Ed Mastronardi, Ken Miller, Terry Murphy, Robert McCay, Robert Holmes, R. Woodhead, Peter Rini, Jerry Cunningham, Ricky Bellin, Raymond Bellin.

DE MILLE
Coach: G. Hoard
Dean Fitzgerald, Ian Taylor, John Stead, Greg White, Fred Gilpin, Robert Armitage, Mark Boyd, Glenn Watson, Lawrence Savage, Brad Sturgeon, Richard Hoard, Ian Whalen, Brian McCloud, D. Mckinney.

LIONS CLUB
Coach: Jim Taylor
David Wessels, Jack Cole, Steven Martin, Gary Hutchinson, Christopher Tice, Dutchmen Cullen, Curtis Cullen, Dennis Cullen, Mark Porter, Bradley Porter.

BOILERS LITTLE GIANTS
Coach: Bill Bowes
Richard Sweet, Kevin Day, Stephen Bowes, Ronald Bowes, Brian Grey, Roger Lapp, Robert Lapp, Greg Cavanaugh, Kim Cox, Mark Jones, Robert Jones.

LADYSLIPPER (WEST HILL)
JAYCEES
Coach: Paul Shenton
Stephen Hall, Gilbert Grant, Pat Mulvihill, Paul Weeks, Wade Weeks, Mark Weeks, Robert Hall, Douglas Byrne, Robert Hall, Robert Horton, Fred Wessels, Greg Martin, Mike Bowes, Tim Durall, Mark Wheen.

C.N.
Coach: Brian Grant
Andrew Hall, Stephen Mott, Christopher Mott, Randy Hutchinson, Gary Goegan, Stuart Newman, Robert Newman, Perry Thorbourne, Bernard Trumpour, Tony Semaan, Robert Semaan, Robert Sutherland, Lyle Kangas, Mike Weeden, Brian Weeden.

WAYSIDE TEXACO
Coach: Bill Palmer
Bill Palmer, Tom Palmer, Tom Donavan, Steve London, Steve Bowes, Ron Bowes, Ron Bowes, Douglas Byrne, Robert Horton, Robert Hall, Randy Wilson Gow, Tom Gow, Tom Gow, Tom Gow, Tom Gow, Kingston.

TADPOLE (EAST HILL)
GOLDEN MILE
Coach: Dave Coates
Coach: Gordon Coulthard
Mike Gesh, John Murphy, Peter Lamoreaux, Jimmy Walsh, Bruce Cunningham, Paul Post, Peter Hall, Scott Langman, Jim Coulthard, Mike Coates.

FARMERS EXPRESS
Coach: Dave Coates
Assistant Coach: Mr. Doughty
Terry Atkin, Richard McMurray, Mike Kirby, Ron Bergen, Dennis Gerber, Don McLeod, John Doughty, Gary Coates, Dave Coates, Chris Coates, Terry Coulson, Chris Routley, John Smith.

Rain Cancels Golf Fixtures

The weather man has stymied two important golf fixtures scheduled for this May of Quinte Country Club over the weekend.

The Minimal Golf League which planned its opening tee-off Saturday has been cancelled. So has the Club's Open Field day of mixed golf slated for Sunday.

The reason? "Wet ground," says club pro George Balas.

However it was announced the heavy rain of Thursday had a visible effect on a course that already was "very damp in spots."

TURNING THE CORNER

General Motors Corp. turned out its 100,000,000th vehicle this year at the Chevrolet plant in Janesville, Wis.

Sports Calendar

SPORTS DINNER
Tonight — Quinte McFarlands Junior "B" Hockey Club's Sports Celebrities dinner, at Picton reception at 8.30 dinner at 9.30 p.m.

BOWLING
Tonight and Sunday — Belleville Parents Association men's championship tournament, at The Bowl-O-Drome, 7 p.m. and Sun. 2 p.m.

Sunday — 2nd annual Intermediate Gold Cup five - pin match play tournament, at the Bowl-O-Drome, 1.30 p.m.

SOFTBALL
Sunday — OASA umpires meeting, at Gale Memorial Auditorium, all softball Recreation Club umpires 13.00 a.m. to noon and at 1.00 p.m.

Monday — Supplemental League's entry deadline meeting, at Public Works building, 7.30 p.m.

BASEBALL
Wednesday — Loyalists seniors open exhibition season, at the Fairgrounds, 8.30 p.m., also Junior game at 6.30 p.m.

SOCCER
Sunday — Kingston - District: Belleville Intermediates - Kingston Juniors - Downtown, 4.30 p.m.

STOCK CAR RACING
Sunday — Stock car racing and demolition derby at Fresh Settlement Boat in Tweed, 2.00 p.m. (rescheduled from Sunday).

Golf Child Prodigy

DALLAS (AP)— She's not much bigger than a two-iron, she's only 10 years old and she looks as if she should be out at the park playing hopscotch.

Instead, little Beverly Klass was among 40 women professionals teeing off Thursday in the $16,000 women's open golf tournament of the Ladies' Professional Golf Association.

Beverly is a child prodigy of the links who literally has been playing the game almost since she was big enough to walk and who has won some 40 trophies.

She's the youngest ever to compete in a major golf tournament.

"She's been playing since she was three years and nine months old," said her father, Jack Klass of Woodland Hills, Calif.

He said Beverly's best round was an 82 in a California tournament and she usually shoots in the 90s.

"She doesn't get too much competition so we came on tour."

"She's turning pro for the experience," he said.

Yesterday's Stars

Pitching — Dean Chance, Twins, fired a one-hitter at Kansas City, striking out eight as Minnesota Twins beat the Athletics 8-0 and Chance becomes the first American League hurler to win five games.

ANNOUNCEMENT

Artex Hobby Products Inc.,
REXDALE, ONTARIO.

The manufacturer of roll on embroidery paint products, the modern way to embroider.
Available through Artex Painting Parties.

Our new Canadian warehouse manufacturing centre is now accepting and filling complete orders on a daily basis.
Write now for the name and address of your nearest Instructor, and review new lower prices.

WE ARE UNIFYING OUR SALES FORCE
Perspective new Sales Personnel are invited to visit or submit the attached coupon for consideration.

NAME .....
ADDRESS .....
TELEPHONE .....
CAR AVAILABLE? .....

Return to:
ARTEX HOBBY PRODUCTS INC.
86A Shaft Rd., Rexdale, Ontario. Phone 416-248-2287

PLAN NOW TO ATTEND
THE TYENDINAGA TOWNSHIP
LUMBERMAN'S
CENTENNIAL DAY
AND THE OFFICIAL OPENING OF
CHISHOLM'S LUMBER CO. SAWMILL
CHISHOLM'S SAWMILL, 1 MILE EAST OF ROSLIN
SATURDAY AFTERNOON, MAY 27
OFFICIAL OPENING TO START AT 2 P.M.
- WATER BOMBING BY AIRCRAFT
- DISPLAYS BY THE DEPARTMENT OF LANDS AND FORESTS
- TOUR OF NEW SAWMILL
- LOG SAWING CONTESTS
- VARIETY PROGRAM
- LOG GUESSING CONTEST WITH PRIZES
- SMOKEY THE BEAR WILL BE GIVING AWAY FREE HATS TO ALL THE CHILDREN
- NOVELTIES AND MEMENTOS FOR EVERYONE
- FREE CIDER AND REFRESHMENTS
- FREE COKES FOR CHILDREN

EVERYONE WELCOME
In Case of Rain the Events Will Be Held Indoors

'Wait Until I'm Asked' Gaudaur

HAMILTON (CP)—Jake Gaudaur, president of Hamilton Tiger-Cats of Eastern Football Conference, said Thursday he has not been asked to take over as commissioner of the Canadian Football League.

Mik Dunnell, writing in the Star, said there was a "draft Gaudaur" move afoot to have him take over the post vacated earlier this year by Senator Keith Davey after 54 days in office.

"The league hasn't asked me," Gaudaur said. "When they do, I'll make my position clear."

FOR
MOTHER
PATIO
PLANTERS

Planted with full-blooming flowers that will last all season on the patio or in the garden.

$3.50 and $4.75

Bishop's Seed
GARDEN CENTRE
81-83 STATION ST.
DIAL 968-5533

NOTICE
To All Softball Umpires, Managers, Coaches and Interested Personnel

You are invited to attend the OASA — conducted clinic this Sunday, May 14, at the Belleville Recreation Centre (Pinnacle Street) from 13.00 a.m. to 12.30 noon and from 1.30 p.m. on.

Bring your questions or problems to Mr. Andy Davidson, past president of the OASA and Mr. Max Schiefl, 1st vice-president of the OASA and a member of the rule committee. All areas of officiating and rule interpretation will be covered. A coffee break will be held at 3.00 p.m.

For Further Information
CONTACT JIM TEBWORTH, PHONE 962-6142

SEE THE MANY
EXTRA FEATURES
YOU GET
AS STANDARD EQUIPMENT
ON THIS

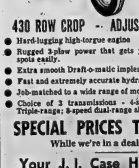

430 ROW CROP -- ADJUST. AXLE TRACTOR
- Hard-tugging high-torque engine
- Rugged 3-plow power that gets you through extra tough spots easily
- Extra smooth Draft-o-matic implement control
- Fast and extremely accurate hydraulics
- Job-matched to a wide range of mounted tools
- Choice of 3 transmissions — 4-speed standard; 12-speed Triple-range; 8-speed dual-range shuttle

SPECIAL PRICES THIS MONTH
While we're in a dealing mood!

Your J. I. Case Headquarters

Trudeau EQUIPMENT
Owned and Operated by Trudeau Motors Limited

On 14 Highway South of 401 Dial 968-6767
Bell Blvd., Belleville Dial 968-5159

TRUDEAU'S BONANZA
SALE OF USED TRUCKS

HEAVY DUTY and DUMP TRUCKS

1965 CHEVROLET M8503 TANDEM
175" wheelbase, 16' Brantford Dump, 342 V-8 engine, 5 speed transmission, 4 speed auxiliary transmission, 20,000 rear axle, 800x20 tire tires, EXCELLENT CONDITION
8995.

1965 CHEVROLET C6503 CAB & CHASSIS
175" wheelbase, 327 V-8 engine, 5 speed transmission, 17,000 lb. 2 speed rear axle. New 9.00 x 20 tag tires. Lic. 61718
4295.

1965 FORD 700 DUMP 157" WHEELBASE
157" Brantford Dump, 20,500 G.V.W. 220 V-8 engine, 5 speed transmission, 18,500 lb. 2 speeds rear axle, 10.00 x 20 tag tires. 3 to choose from. Lic. 60140 and Lic. 60139
4995.

1964 CHEVROLET 80 SERIES DUMP
173" Wheelbase, 11' Dump Body, 23,000 G.V.W., V-8 Engine, 5 speed transmission, 18,500 lb. 2 speed rear axle. 9.00 x 20 tag tires. Lic. V46546
3995.

1963 CHEVROLET 6503 CAB & CHASSIS
175" wheelbase, 34,000 G.V.W. 327 V-8 engine, 5 speed transmission, 17,000 lb. 2 speed rear axle, New 9.00 x 20 Log Tires. Lic. V46566
3295.

LARGE SELECTION OF OLDER HEAVY TRUCKS

USED PICK-UPS AND LIGHT DUTY TRUCKS

16 USED PICK-UPS TO CHOOSE FROM

1965 CHEVROLET ½ TON PICK-UP
Long Box Fleetside, V-8 motor, custom cab, chrome side trim mouldings. Lic. 71483B
1795.

1964 CHEVROLET 1534 Long Box Fleetside
6-cylinder, excellent condition. Lic. 23245B
1495.

1964 CHEVROLET 1434
Short Box, Fleetside, 6 cylinder engine, full rear window, rear bumper, like new. Lic. 22300B
1495.

1964 FORD ECONOLINE WINDOW VAN
Automatic transmission, heavy duty tires, the real thing for camping trips. Lic. 22279B
1795.

1963 GMC LONG BOX STEPSIDE
6 cylinder engine, good condition. Lic. 61833B
1395.

1962 INTERNATIONAL SHORT STEPSIDE
Good condition. Lic. 22653B
895.

1961 CHEVROLET ½ TON PICK-UP
Short box Fleetside. 6 cylinder motor. Standard transmission, heater, Lic. 72034B.
895.

SEE OUR COMPLETE SELECTION OF PICKUPS AND LIGHT DUTY TRUCKS

Trudeau MOTORS LIMITED

NORTH FRONT STREET AT HWY. 401
PHONE 968-6767

Inside An Atomic Reactor

Getting wet in the interest of science are technicians Mervin Richardson (left) and Harry West. They are studying the cooling spray system inside an atomic reactor vessel at the Atomic Energy of Canada Ltd. laboratory in Sheridan Park, the $100,000,000 industrial research development park west of Toronto. They are working on a full-scale mock-up of a reactor being developed for a nuclear power generating station. (CP Photo)

Queen Ends 31-Year Boycott, Invites Duchess to Unveiling

LONDON (AP) — The Queen has ended a 31-year boycott of the Duchess of Windsor by asking her and the duke to join the Royal Family in a public ceremony in London June 7.

A palace spokesman said the 69-year-old duchess, now in New York with the duke, accepted the invitation to attend the unveiling of a memorial plaque to Windsor's mother, Queen Mary, who died in 1953.

The Queen's invitation is the Royal Family's first official recognition of the American-born duchess since Edward VIII abdicated in 1936 to marry the two-time divorcee.

The abdication was particularly anguishing to Queen Mary, who pleaded with her son not to give up the throne for Wallis Warfield Simpson.

Ever since the abdication, the duchess has been ignored officially by Buckingham Palace. The duke, now 72, has taken part in a number of state functions and has met with his relatives during visits to Britain.

In 1965, the Queen met the duchess for the first time since the abdication. They talked privately together for 25 minutes at a London clinic where the duke was recovering from eye surgery.

Heath Believes Canada Moving Closer to U. S.

LONDON (CP) — Conservative Leader Edward Heath, who flies to Canada Monday for a five-day visit, feels Canada is swinging closer to the United States orbit while Britain moves closer to Europe.

"Canada is bound to move towards the United States because it is Canada's natural market and because of the high U.S. investment in Canada," Heath said in an interview as he prepared for the trip that will take him to Ottawa, Hamilton, Toronto, Montreal and Fredericton.

The bachelor Opposition leader, who cleared a air with his proposal that the British-French nuclear deterrent be held "in trust" for Europe, is riding a high wave of elation based on the heavy swing towards Tories in British municipal elections and the Labor government's decision to apply for Common Market membership.

As a Tory spinster, Heath headed the previous British negotiations that collapsed when France's President de Gaulle slammed the door against Britain in 1963. Undeterred, he has persistently maintained that Britain must try again.

"I believe Britain's proposed entry into Europe and her current role in the Commonwealth are still compatible," he said. "I want to see the Commonwealth maintained as it is."

At the same time, Heath has ordered a party lieutenant to draw up a new Conservative policy on Commonwealth affairs.

Heath, 51, also is reluctant to elaborate on his proposed new nuclear policy. As outlined in the House of Commons earlier this week, the Heath plan would link the small British nuclear deterrent with that of the French Force de Frappe, just as the huge American deterrent is held in trust for the Western Alliance.

A special seven - country NATO nuclear planning group also is considering the use of the Western deterrent though the U.S. still retains full control over the use of its warheads.

Asked whether he would suggest that the proposed European commander become a subcommittee of the larger NATO committee, Heath made clear in the interview that he did not.

Wilson has stated that in negotiating for Common Market entry he would not commit himself to any revision of existing Western nuclear policy. There has been fear expressed among some party adherents that he might be willing to pay the price of a Gaullist blazer on the British nuclear trigger as a Common Market bargaining fee.

Touching on the national swing towards the Tories, Heath suggested the party is getting back "its own people" who had slipped away because of the leadership dogfight and ministerial scandals a few years ago.

Seeding Delayed In Prairies

OTTAWA (CP)—Cold and wet weather is delaying seeding in the prairie province grain belt, the Dominion Bureau of Statistics reported Wednesday in the first of its telegraphic crop reports for 1967.

The bureau said soil moisture conditions across the prairies are generally good to excellent, but warned that grasshopper infestation could prove a greater hazard this summer than last.

Cold and wet weather was the rule across the country this spring, the bureau reported, with growth and farm activity slowed down as a result.

Ontario reports seeding of spring grains has generally been held up. Essex and Kent counties reported 15 per cent of seeding completed, but this ranged down to zero acreage seeded in other parts of the province.

Most Ontario farm action was in the southernmost areas where the bulk of the oat and sugar beet crops have been seeded. Soil moisture is plentiful and growth is expected to be rapid once warmer weather arrives.

Is Your Future Secure?
Do Something?
IF YOU have Land BIG OR SMALL?
& YOU want to start your own Business?
FUR is Big Business it can be YOURS.
We can help YOU to help YOURSELF.
No Investment on Animals
WRITE Universal Fur Plan
BOX 127 STOUFFVILLE ONT.

Strictly Personal

U. S. and British Students Adopting Continental Pattern

LONDON — Unrest and revolt on the college campus have come to Britain, unlikely as it may seem. This most orderly and law-abiding of nations is now beginning to experience what American colleges have been going through lately.

No less august an institution than the London School of Economics recently had a student "sit-in" that ended in almost total victory for the students, who had started their own "free university" in rebellion against the school's administrative practices.

Most of the disciplinary reforms demanded by the students were accepted by the faculty and administration, with the blessing of the school's director, Sir Sydney Caine. All the grievances advanced by the students' union and the graduate students' association were rectified, and the suspended presidents of the two groups were reinstated.

Most important of all, the students won a place on the "Board of discipline," which means, in effect, that they are no longer at the complete mercy of the school's board of governors (corresponding to our board of trustees) or the academic staff.

In point of fact, America and now England are undergoing a collegiate transformation that is having students move into the pattern set by Continental and South American students. In those places, students do not regard themselves as passive elements to be educated, but rather as emergent citizens with their own rights and freedoms.

Even in the repressive reign of the Czar, it must be remembered, Russian students in 1917 formed an important cadre in the Revolution; and Continental students have long taken part in political and social action. The fascist and nazi movements utilized students as spearheads in their early years; and more than one Latin American coup d'etat has been initiated by student revolt against the existing government.

As the world moves toward what seems to be permanent military conscription — even in so-called peace-time — and as alliances and enemies seem more fragile and temporary, students everywhere feel that they should not be the pawns of the political order, but must have an increasing voice in their own personal and national fate.

We may dislike or deplore such agitation on the campus, but it's here to stay, and it must be reckoned with. If Gov. Ronald Reagan of California tries to restore the status quo ante in his state's colleges, most educational observers believe he will be swept out by a tide whose force he underestimates.

TO HAVE NEW PLANE

Northwest Industries Ltd., a subsidiary of Montreal-based CAE Industries Ltd., announced Thursday it plans to introduce a new two-engined turbo-prop passenger plane to North America this fall. The company reached agreement with Handley Page Ltd. of the United Kingdom and International Jetstream Corp. of the U.S. for exclusive sales and service in Canada of the 18 - passenger British-built Jetstream - 121, a corporate and feeder line transport plane.

HEAR AGAIN...
Enjoy life again with a tiny Beltone HEARING AID
FREE SERVICES ON ALL MAKES
Open 10 a.m. to 10 p.m. Daily Except Sunday
962-6000
Rite-Way
BELLEVILLE

THE BAY OF QUINTE AGRICULTURAL MUTUAL FIRE INSURANCE COMPANY
INSURES
FARM PROPERTY
REPRESENTED BY
BURR INSURANCE AGENCY
"Agent fo. the Co-op Insurance Commission of Ontario"
210A FRONT ST. PHONE 962-3471 BELLEVILLE

EVERGREEN
guarantees you a greener lawn in 7 days*
OR DOUBLE YOUR MONEY BACK
A lush, green lawn. Pride of the neighbourhood. That's what you'll have just one week after using EVERGREEN fertilizer. When you follow directions on the package. C-I-L guarantees it. Or double your money back. What makes us so sure you'll get the best results? EVERGREEN is a balanced plant food. Specially formulated with nitrogen, phosphate, potash and gardens. Apply it once and EVERGREEN's controlled release feeding system keeps it working long. Easy to use. Safe. Won't over burn your grass or nearby plants. With EVERGREEN, the grass is always greener. On your side!
Special Problems? Try these other C-I-L products:
EVERGREEN with weedkiller, Lawn Doctor ® and Rose Doctor ®.
*If applied according to directions.
BISHOPS
SEED & GARDEN CENTRE
81-85 STATION STREET DIAL 968-5533

SET THE PACE WITH A TRUDEAU CAMARO
WE NEED USED
CORVAIRS
CHEVY II's
MUSTANGS
ACADIANS
VALIANTS
Top Trade-In Allowances
Drive Away One of These Camaros This Weekend
1967 CAMARO 2-DOOR HARDTOP
6 cylinder, high performance engine, fully synchronized transmission, posi-traction axle, white walls, wheel discs. Special interior trim. Striping and chrome trim. Low Mileage demonstrator, Lic. R53200.
List Price $3199. ..... Pace Setter Sale Price 2720.
1967 CAMARO 2-DOOR HARDTOP
155 h.p. 6 cylinder high performance engine, deluxe steering wheel, front and rear bumper guards, wheel discs, white wall tires. Special interior and exterior trims. 3 to choose from, Yellow, Aqua, Red.
— SPECIAL PACE SETTER SALE PRICES —
1967 CAMARO 2-DOOR HARDTOP
327 V-8 engine, automatic transmission, power steering power brakes, console, custom interior, fully sport trim, wheel discs, white walls. Smart aqua with matching interior.
— SPECIAL PACE SETTER SALE PRICE —
1967 CAMARO SS 350 2-DOOR HARDTOP
295 h.p. V-8 engine, 4 speed transmission, heavy duty suspension, etc. 2 in stock.
— SPECIAL PACE SETTER SALE PRICES —
CAMARO CONVERTIBLES — 2 IN STOCK
327 V-8 engine, automatic transmission, power steering, power brakes, power top, radio, console, custom interior, special trims. White with Red interior. Yellow with black interior.
— SPECIAL PACE SETTER SALE PRICES —
12 CAMAROS READY FOR IMMEDIATE DELIVERY
Trudeau MOTORS LIMITED
Chevrolet - Oldsmobile - Cadillac - Camaro - Corvair - Epic - Envoy - Chevelle - Chevy II - Chevrolet Trucks
31-45 STATION ST. PHONE 968-6767

THE LITTLE WOMAN

"No—this is not the housewives' march against high food prices."

Jobless Increase Reported by Centre

NAPANEE — The number of clients registered for work with the Canada Manpower Centre in Napanee showed an increase in both male and female categories over the previous month. There were 333 male and 182 female seekers work compared with 337 male and 155 female at the end of March.

The general labor outlook in the area is not too good. Industry reports a slowdown in sales which, in turn, has curtailed hiring. Automation is taking its toll by speeding up production, using less workers.

There is still a heavy demand for skilled, experienced workers, with openings for cooks, electricians, tool and die makers, sheet metal workers, pipefitters, stationary engineers, auto mechanics, waitresses, and kitchen workers.

No large construction projects are slated for the area and the local office anticipates great difficulty in placing the construction workers of the semi-skilled and unskilled class this summer.

Difficulty is also expected in finding work for high school graduates, locally, and high school students available for summer work only will undoubtedly have difficulty finding openings this year.

The Napanee office urges any employer who may be needing workers to contact them as early as possible because good workers are available now.

Ladies' Guild Hears Report Of Conference

DESERONTO — Mrs. A. F. Dowdell, speaking to the Ladies' Guild of St. Mark's Church Monday evening, gave a report of the W.A. Conference held in St. Luke's Anglican Church in Kingston early last week.

Mrs. Dowdell also had two interesting displays to illustrate the work being done by the junior girls. She showed articles which the six members of the Girls' Auxiliary had taken with them to a rally in Brockville May 6. During the year they have made baby nighties and jackets, and knitted booties which will all go into a bale for missions. As they had decorated soap and candles, which will be gifts for shut-ins, Barbara Keith was appointed treasurer for the day, and Marion Knight was asked to lead the singing. Because of their active participation, the Deseronto group was given third place for the day, Mrs. Dowdell stated.

Patsy Keith and Jean Hill had attended also.

The 14 girls of the Junior Auxiliary will be attending a rally in Kingston Saturday, the speaker noted. Each of the 12 groups attending has been asked to represent one of the provinces and Dauphin is preparing a program on British Columbia. These girls have made dolly bags which they have filled with such things as soap, tooth brushes, wash cloths which will be sent to Eskimo hospitals.

Mrs. Jack Spence thanked Mrs. Dowdell for her interesting account of the W.A. meeting, and the work of the girls' groups.

During the business meeting plans were completed for the rummage sale to be held May 12 and 13 in the White Elephant Store. The meeting June 19 will take the form of a potluck supper and penny sale, with the Kingsford Guild members as guests.

The meeting was opened in the usual way. Mrs. R. Secgeant is the secretary-treasurer. Mrs. Charles Gray was chairman for the evening.

Refreshments were served with Mrs. Jessie Punchard and Mrs. John McGillivery as hostesses.

Sunday School Lesson

Voice of Cool Counsel

By CLARENCE W. CRANFORD

Rudyard Kipling, the English poet, said in one of his poems that one of the marks of a man is the ability to keep his head when all around him others are losing theirs. He needs are a dime a dozen in this world. What the world needs is more people who in times of great stress speak with a voice of cool reason.

Such a man in ancient times was Gamaliel, a teacher of Jewish law and a member of the Jewish Senate known as the Sanhedrin. Had it not been for his cool courage and wisdom his colleagues might have been guilty of regrettable action.

Two Apostles, Peter and John, had been arrested for preaching about Jesus. They had been released with an ultimatum—that they were not to again preach in Jesus' name. But the disciples refused to be silenced. Again they were arrested, and after an amazing deliverance, returned to preaching at dawn of the day following their arrest.

A third time the disciples were arrested and brought before the Senate where they were sternly reminded that they had been forbidden to preach Jesus' name. Peter's answer was brief and to the point: "We must obey God rather than men." (Acts 5:29 RSV)

Peter then defied their orders by preaching to the very men who had forbidden him to preach at all. This so enraged some of them, they threatened to kill Peter and John, and might have done so except for the restraining voice of a venerable teacher named Gamaliel.

He first achieved order by requesting that the disciples be taken from the room. Then he addressed the men of the chamber. He reminded them of other times when they had been tempted to lose their heads. A firebrand named Theudas had given them great concern by gathering around him four hundred revolutionaries like himself. But he had been killed, his followers had been dispersed, and his revolt came to nothing.

A second revolutionary was named Judas, the Galilean. He, too, tried to start an uprising, but he, too, came to an untimely end, and his revolt amounted to nothing.

The Uniform Sunday School lesson for May 14: "Gamaliel Advises the Council," Acts 5:12-42.

In the light of these two events, the council could afford to be patient. Then came his real word of caution. It was obvious Peter and John were not revolutionaries in the same sense the other two men had been. Their concern was religious, not political. So out of his deep wisdom, Gamaliel advised, "Keep away from these men and let them alone; for if this plan or this undertaking is of men, it will fail; but if it is of God, you will not be able to overthrow them. You might even be found opposing God!" (Acts. 5:38 - 39 RSV)

MODERN GAMALIEL SPEAKS

In our day, the world has seen another venerable leader speak a word of outstanding and reason. For centuries, Catholics and Protestants have mistrusted each other, and engaged in name - calling. Then a great Christian leader who called himself John XXIII spoke a word of reconciliation, and the atmosphere of hate and distrust began to dissipate. There are still great differences between these two Christian communions but the atmosphere has changed. Instead of rejection and hate, there is now acceptance and dialogue.

Unfortunately, the voice of reason does not always prevail. Pilate, for example, tried several times to speak a word of restraint and reason to the mob accusing Jesus. But in the end the hot-heads won. The voice of those calling for Jesus' blood prevailed. (Luke 23:23)

The world today could use a lot of Gamaliels. There are hotheads calling for an escalation of the war in Vietnam. There are extremists calling for the impeachment of Supreme Court Justices. There are extremists on both sides of the civil rights movement making inflammatory statements, and ready to use violence if necessary to achieve their ends.

But truth cannot be stopped by an edict. And people cannot be allowed to blacklist those with whom they disagree. That is the communist method. Democracy calls for an interchange of ideas. It stimulates dialogue and debate. The temptation is always to call for hasty action. Wiser men are guided by history. History has a way of vindicating those who are right.

Gamaliel not only trusted history, he trusted God. God's ways work themselves out regardless of what men may do. The United States early discovered that when it comes to religious difference, the best way to deal with them is not to oppress them and suppress all others, but to grant freedom for all men to seek and witness to religious truth as they see it.

BRING INSTANT - - READER RESPONSE!

TO PLACE YOUR AD JUST CALL

962-9171

ASK FOR CLASSIFIED

INTELLIGENCER CLASSIFIED ACTION ADS!

Nail-biting Pro

Ten-year-old Beverly Klass, with her drive in the middle of the fairway, nibbles a fingernail as she waits as her playing partners and officials look for a lost ball on the edge of a lake during first round of the Dallas' Civitan Open Thursday. Beverly, of Woodland Hills, Calif., is among the 49 professionals playing in the $16,000 women's open on the Ladies' Professional Golf Association circuit. (AP Photo)

Business Briefs

CAR PRODUCTION DOWN

Motor vehicle production was down 6.3 per cent in April to 62,778 units from 66,518 in the same month last year, the Dominion Bureau of Statistics reported in Ottawa Thursday. Production in the first four months of 1967 totalled 322,625 units, down 13.5 per cent from 356,366 in the same months last year.

Farmers Want 5-Year Policy

TORONTO (CP) — Eastern Canadian farmers will ask the federal government for an agricultural policy covering at least five years when they march on Ottawa May 24, a spokesman said Thursday.

Charles Munro, president of the Ontario Federation of Agriculture, said at a members' meeting the farmers' brief will include a plea for a long-term policy on the problems facing farmers, but the submission will not be restricted to dairy policy.

The brief will include 10 specific requests, including those for an aggressive program of export marketing and for a statement of plans for import and equalization subsidies.

Why Not Be *SURE* About Your HEARING?

Ask for Free ELECTRONIC ANALYSIS.. By Trained Beltone Consultant

IT GIVES YOU VITAL FACTS, YOU PUTS YOU UNDER NO OBLIGATION

If familiar sounds now seem "funny" and blurred, or if other folks seem unduly hard to understand, your hearing may be seriously impaired. Why not be sure? Have your hearing scientifically analyzed. It costs you nothing and puts you under no obligation. Think what a relief it will be to hear again clearly, distinctly, without straining—to enjoy again all you are now losing in music, movies, television, sports, business and social life. Phone, write or call for FREE BOOKLET and complete information.

INDIVIDUAL FITTING—PERSONAL SERVICE

A Thorough examination reveals nature and extent of hearing loss.

B If a hearing aid is indicated, Beltone's own electronic fitting methods assure you the precise correction you need.

C Word-recognition tests—as well as electronic methods—give added insight into nature of your hearing loss.

Beltone QUALITY HEARING AIDS Individually Fitted Personally Serviced

FREE

Please send me free of all costs or obligation your latest book on the new electronic way to overcome deafness. Plus a free no8-operating model of Beltone's New Andante Hearing Aid.

NAME .....

ADDRESS .....

BELTONE HEARING SERVICE

Rite-Way

Robarts Backs Quebec Stand

TORONTO (CP) — Premier Robarts said Thursday Ontario should be consulted before the federal government signs treaties or undertakes "any other action as well that might involve matters that are purely the province's either by constitution or physically."

He was replying to Opposition Leader Robert Nixon who asked whether, in view of recent statements by Premier Johnson of Quebec, Mr. Roberts felt Ontario should be consulted before Ottawa enters into treaties affecting the province's resources, education or culture.

"I am a firm believer in more and more constitution between the federal government and the provincial governments," the premier said, "particularly when we are dealing with matters that might fall within the purview of the provinces.

"Of course there are many areas where there is overlapping jurisdiction and in those areas it is even more important that we have consultation."

The premier agreed to make a survey requested by Mr. Nixon on the verbal or other agreements Ontario has with foreign states in such matters as trade, culture, education and immigration.

Ontario Will Consider Common Bill of Rights

TORONTO (CP) — Premier John Roberts said Thursday he considers is "quite willing to consider" Prime Minister Pearson's suggestion of a common bill of rights for all Canadians.

The premier said he accepted an invitation to attend a meeting in Ottawa July 5 after he and other nine provincial premiers John Roberts said Thursday he considers is "quite willing to consider" Prime Minister Pearson's suggestion of a common bill of rights for all Canadians.

Mr. Pearson said Wednesday the proposed meeting will include discussion of a common bill of rights, which would be the foundation for federal-provincial action to reform Canada's constitution.

LOW COUNTRY OVERHEAD SAVES YOU $$$

AT THE HOME OF "OK" GUARANTEED

USED CARS IN STIRLING

1966 CHEVROLET BISCAYNE 4-DOOR SEDAN — Finished in gold metallic, Radio, OK guaranteed, Lic. ..... 2295.

1966 OLDSMOBILE DYNAMIC 88 4-DOOR SEDAN — Finished in gold metallic, radio, power brakes and steering. Finished in Aztec bronze metallic. Sharp, Lic. 1-18685 ..... 3395.

1966 CHEVROLET BEL-AIR 4-DOOR SEDAN — 16,000 miles, like new, Many extras. Balance of new car warranty. Lic. 881-004 ..... 2495.

1965 OLDSMOBILE DYNAMIC 88 — 4-door sedan, finished in green with matching interior. Sold new by us. Lic. 13014E ..... 2795.

1962 CHEVY II 4-DOOR STATION WAGON — 32,000 actual miles, radio, power brakes and steering. Finished in Aztec bronze metallic. Sharp, Lic. 1-18685 ..... 1895.

1965 CHEVELLE MALIBU 2-DOOR HARDTOP — V-8 engine, automatic transmission, radio. Finished in Bronze white. OK guaranteed. Lic. K12221 ..... 2295.

1964 CHEVROLET BEL-AIR 4-DOOR SEDAN — Automatic transmission, radio, finished in beige. OK guaranteed. Lic. 98306A ..... 1689.

1964 CHEVROLET STATION WAGON — Automatic transmission, whitewalls. Sold new by us. 28,000 actual miles. Like new throughout. Lic. K13859 ..... 1895.

1963 CHEVROLET 2-DOOR SEDAN — Finished in gold. A good clean economy car at a low economy price. Lic. K14162 ..... 1295.

1963 CHEVY II STATION WAGON — Nova Series, automatic transmission, radio. In excellent condition. OK guaranteed. Lic. K17008 ..... 1395.

1963 CHEVROLET BEL-AIR STATION WAGON — 4-door, completely reconditioned. Finished in Aztec aqua metallic. OK guaranteed. Lic. K13743 ..... 1495.

1962 CHEVROLET IMPALA CONVERTIBLE — V-8 engine, automatic transmission, radio, power brakes and steering, whitewalls, wheel discs. Finished in ivory. Lic. 13288E ..... 1789.

1963 CORVAIR MONZA 2-DOOR SEDAN — Bucket seats, 4 speed transmission, radio, clean. Lic. 13262E ..... 1249.

1961 PLYMOUTH 4-DOOR SEDAN — 6 cylinder, automatic transmission, finished in black. Priced to sell. Lic. 11807E ..... 595.

1961 PONTIAC 4-DOOR SEDAN — Automatic transmission, OK guaranteed. Lic. K20606 ..... 945.

1961 AUSTIN CAMBRIDGE STATION WAGON — A good working car. Lic. K14391 ..... 449.

1960 CHEVROLET BEL-AIR 4-DOOR SEDAN — Automatic transmission, newly painted. Lic. 4624E ..... 695.

1960 FORD SUNLINER CONVERTIBLE — Automatic transmission, V8 engine, newly painted. Lic. J3253B ..... 795.

1960 PONTIAC CONVERTIBLE — Needs some body work. Lic. B15624 ..... 495.

TRUCKS

1964 CHEVROLET FLEETSIDE PICK-UP — Long box, one owner, OK guaranteed. Lic. 61360V ..... 1495.

1962 FORD ½-TON PICK-UP — One owner, Sharp, Lic. 62161B. ..... 1295.

1958 FORD 2-TON CAB AND CHASSIS — Lic. 62308B ..... 395.

OVER 30 NEW MODELS IN STOCK

—SEE—

Elwood Kerrulish — Jim Wright — Earl Thompson

Craig Watson.

STIRLING MOTORS (STIRLING) LTD.

89 BELLEVILLE RD., STIRLING

GMAC Financing up to 36 months to pay.

We also have a no down payment plan.

962-8527 PHONE 395-3352

DRIVE A LITTLE FURTHER — SAVE A WHOLE LOT MORE

60 ELECTROHOME

EXCELLENCE SINCE 1907

Special Mother's Day Sale This Weekend

SEE OUR ELECTROHOME STEREOS — BLACK & WHITE AND COLOR TELEVISIONS

TERRIFIC SELECTION!!

Bud Gill APPLIANCES

283 COLEMAN ST. DIAL 962-8377

Union Applies For Vote

Labor has applied for a government - conducted organization vote at the W. T. Hawkins Ltd. plant, Belleville snack-food manufacturer

The vote will seek certification for the International Moulders and Allied Workers as bargaining agent for plant employees.

It will be conducted by the Ontario Labor Relations Board and will pre-date a board hearing on the union's formal application for recognition, a spokesman for the Belleville District Labor Council said last night.

The vote is the latest move by the union to organize workers at the plant after an attempt early this year among employees led to what the union claimed were dismissals by management.

Most of the employees were re - instated with back pay, after the union brought the issue before the OIRB.

Buck Owens Show Coming To Kingston

An extremely large crowd is expected for the well known Buck Owens show when it appears at the Kingston Memorial Centre Tuesday May 16. Predictions by the Kingston authorities shows keen interest in the show from all over the province with reservations coming in from as far west as Toronto.

The group have recently returned from Japan where it completed a successful number of engagements. It is easily the most sought of attraction in the country field type of music and it will be making one of its rare appearances in Canada this coming Tuesday.

Along with Owens and his Buckaroos will be Dick Curless, Rose Maddox, Wynn Stewart, Tommy Collins and others going to make up a two-and-a-half hour presentation.

YMCA Plans Day Camp

Boys and girls 8-12 years old in the Quinte area will again be able to participate in a variety of experiences this summer offered by the Belleville Family YMCA.

Day Camp this year will be for two ten day periods, July 3 to July 14 and July 17 to July 28, 1967. Registrations are now being accepted and are beginning to increase each day.

Registrations can be made by phoning, writing or dropping in to the YMCA on Victoria Ave.

Program for Day Camp will include swimming, games, crafts, hikes, nature lore, visits to conservation areas and historical sites.

Applications are being accepted for staff for the camp at this time as there are some positions still available. Applicants should be senior High School or college students and advanced swimming qualifications are desirable. Anyone interested should contact Glen Manthorne, Men's and Boys' Program Director at the YMCA.

EXTEND DRAFT

WASHINGTON (AP) — The Senate gave overwhelming approval Thursday night to a four-year extension of the military draft to provide the manpower needed for the Vietnam war and other defence needs. The vote on passage was 70 to 2.

BLITZ
MONDAY
MAY 15th

Support the
RED
SHIELD
APPEAL

THE SALVATION ARMY

Headquarters: 247½ Front St.
Phone 962-2904

Igloo Look for Fall

Meet the igloo, the latest outfit for fall, created by a London, England, designer. The tight fitting coat with hood is trimmed with fox fur and is worn over a divided skirt jumper suit. Fishnet stockings and low-heeled shoes complete the outfit. (CP Photo from British Information Services)

National UNICEF Chairman Dies on Tour of Maritimes

FREDERICTON (CP) — Margaret McTavish Konantz, described by a former colleague as one of Canada's great ladies, is dead.

Mrs. Konantz, 68, national chairman of UNICEF and a former Liberal member of Parliament, collapsed Thursday as she prepared to do a recorded interview at a local radio station in connection with a two-week tour of the Atlantic provinces for UNICEF. She died in hospital shortly after.

The hospital declined comment on the cause of death but it was believed Mrs. Konantz suffered a heart attack.

Advertisers ... Take Note

The Intelligencer

IS OFFERING A

Bonus Circulation Day

Wednesday, May 17

WHEN AN ADDITIONAL TWO THOUSAND COPIES OF THE PAPER WILL BE DISTRIBUTED TO HOMES OF NON-SUBSCRIBERS IN HASTINGS AND PRINCE EDWARD COUNTIES.

• REGULAR ADVERTISING RATES • NO EXTRA COSTS
JUST A BONUS IN CIRCULATION FOR YOU

Present Daily Press Run .... 16,300 Copies
Additional Bonus Circulation .... 2,000 Copies

TOTAL PRESS RUN ON WEDNESDAY, MAY 17th. 18,300 Copies

Please reserve additional Advertising Space as early as possible.

The Intelligencer

PHONE 962-9171

Liberals Pass First Test Vote

OTTAWA (CP)—The minority Liberal government coasted through its first confidence test of the new parliamentary session Thursday night, winning 156-17 with solid support from three of the four opposition parties.

It came on an NDP non-confidence motion in the throne speech debate criticizing the government for alleged inaction on constitutional reform. The 18 NDP members were joined by an independent, Maurice Allard (Sherbrooke).

The 92 Liberals on hand were supported by 54 Conservatives, including Opposition Leader Diefenbaker, seven Creditistes, two Social Credit members and independent J. A. Mongrain (Trois-Rivieres).

NDP Leader Douglas moved the motion, attacking the Liberals for their attitude on changing the constitution. He called for an immediate parliamentary study of amendments which, among other things, should designate a special status for Quebec in Confederation.

The motion was presented as an amendment to one introduced Wednesday by Opposition Leader Diefenbaker. A vote will be held on Mr. Diefenbaker's motion Monday night and another vote could come next Wednesday if one of the smaller parties decides to sponsor an issue.

Defeat on a non-confidence issue could overthrow the government and force an election.

NDP Wants Work Week Reduced to Forty Hours

TORONTO (C) — The legislature gave first reading Thursday to a bill that would give Ontario a 40- rather than a 48-hour work week with the same take-home pay.

The amendment to the Hours of Work and Vacations with Pay Act introduced by Ted Freeman (NDP—Fort William) also would make time-and-a-half for overtime mandatory.

Mr. Freeman said in a statement to the press:.

"The 40-hour week has been the norm in enlightened countries and in organized industries for a generation, but the Conservative government still sticks to the 48-hour week which it introduced in 1944 . . . "

His bill, expected to be talked out in the house during second reading, would provide for a maximum hours in industry of eight a day and 40 a week.

TIKI CLUB
presents
THE
"YOUNG RASCALS"
PLUS
The Townsmen - The Eternals -
The Syndicate Five - Vince And The Intruders
BELLEVILLE ARENA
MON., MAY 22nd
ADVANCE TICKETS AT TIKI CLUB $3.00 PER PERSON.
AT THE ARENA, DAY OF DANCE, $4.00 PER PERSON

DOMTAR NEWSPRINT LIMITED
ROAD BINDER
FOR
DRESSING GRAVEL ROADS
This material is obtainable at NO CHARGE at the
DOMTAR PAPER MILL
IN TRENTON
FOUR SELF-SERVICE 500 GALLON PER MINUTE TRUCK FILLING STATIONS ARE MAINTAINED ON 24 HOUR DUTY AND TRUCK TANKS ARE AVAILABLE ON LOAN AT NO CHARGE.
THE SUPPLY OF THIS ROAD BINDER USUALLY LASTS FROM JUNE TO SEPTEMBER AND IS AVAILABLE WITHOUT CHARGE TO ANYONE.
NO FRANCHISE HAS BEEN, OR WILL BE, GRANTED TO ANYONE FOR THE SALE OF THIS ROAD BINDER.
DOMTAR NEWSPRINT LIMITED
TRENTON, ONTARIO.

TRADING POST
STOP and SWAP
SALE

	WAS	REDUCED TO
'66 PONTIAC Parisienne Convt. .. V8 engine, automatic transmission, power steering, power brakes, custom radio, like new condition, only 17,000 actual miles, smart silver blue metallic finish with blue vinyl interior, black top, very sharp. Lic. K48097.	3295.	3195.
'66 BUICK LeSabre 2-Dr. Hdtp. .. Automatic transmission, power brakes, power steering, custom radio, rear seat speaker, positraction rear axle and many other extras. Stylish turquoise finish with custom interior. Very sharp. Lic. K48947.	3195	2995.
'66 BUICK LeSabre Sedan .... Automatic transmission, power steering, power brakes, custom radio, Royal Master whitewall tires, smart gleaming black finish with attractive blue custom interior. Showroom condition, Lic. K33099.	3095.	2995.
'66 PONTIAC Parisienne .... 2 Door Hardtop, automatic transmission, power steering, power brakes, radio, whitewall, stylish crocus yellow and black 2 tone with deluxe black interior. Very sharp sport coupe. Lic. K43487.	2995.	2895.
'66 CHEVROLET Bel Air .... 2 Door Sedan, automatic transmission, custom radio, tinted windshield, whitewall tires, wheel discs, stylish butternut yellow with complementing gold interior, Top condition. Lic. K46012.	2295.	2195.
'66 VAUXHALL Viva .... DeLuxe Sedan, low mileage, like new condition, ideal second car. Lic. K33100.	1495.	1395.
'65 OLDSMOBILE Delta 88 .... 2 Door Hardtop, dual range transmission, power steering, power brakes, custom radio, whitewall tires, and other extras too numerous to mention. One owner with only 26,000 miles, smart ermine white with blue custom interior, very sharp. Lic. K34946.	3195.	2995.
'65 BUICK Wildcat .... 4 door hardtop, automatic transmission, power brakes, power steering, custom radio, whitewall tires, gleaming onyx black with special vinyl custom interior. Showroom condition. Lic. K30068.	2895.	2795.
'65 BUICK LeSabre 2-Dr. Hdtp. .. Automatic transmission, V8 engine, power steering, power brakes, custom radio, stylish Spanish gold metallic with matching custom interior. Very sharp. Lic. 290471.	2795.	2695.
'65 CHRYSLER Windsor Sedan .... V8 engine, automatic transmission, power steering, power brakes, custom radio, rich Riviera turquoise metallic with custom interior, local one owner, showroom condition. Lic. K31614.	2695.	2595.
'65 FORD Fairlane 500 2-Dr. Hdtp. V8 engine, automatic transmission, radio, smart black and red 2 tone combination with red interior. Very sharp. Lic. 63414.	2095	1995.
'65 VAUXHALL Victor .... Super Sedan, excellent condition throughout, roomy economical transportation, fine condition. Lic. K31007.	1495.	1395.
'64 PONTIAC Strato Chief .... Safari Wagon, V8 engine, automatic transmission, finished in rich gold mist metallic, with matching vinyl interior. Ideal for the camping and picnic trips ahead. Lic. K11560.	1795.	1695.
'64 VOLKSWAGEN DeLuxe .... Equipped with gas heater, smart white finish, showroom condition. Lic. K34218.	1095.	995.
'63 MERCURY Meteor Sedan .... Very attractive compact car for maximum economy, excellent condition throughout, stylish ermine white with custom matching interior. Lic. K44294.	1295.	1195.
'63 PONTIAC Strato Chief .... 2 Door Sedan, 6 cylinder engine, automatic transmission, radio, a real top value. Lic. K44530.	1395.	1295.
'62 CHEVROLET Impala .... 2 Door Hardtop, V8 engine, automatic transmission, radio, white-wall tires, attractive 2 tone green. Lic. K31793.	1495.	1395.
'62 CHEVROLET Bel Air Sedan .... Economical 6 cylinder engine, automatic transmission, radio, rich willow green metallic. Top value. Lic. K323232.	1295.	1195.
'62 VOLKSWAGEN Coach .... Smart white finish with brown vinyl interior. Lic. K30808.	795.	695.
'61 CHEVROLET Bel Air Sedan .... Attractive seafoam green with matching interior, excellent low cost transportation, very clean. Lic. K48371.	1095.	995.

COMPLETE STOCK OF USED TRUCKS AND BUSES OF ALL MODELS AND SIZES.

ELLIOTT MOTORS
(BELLEVILLE) LTD.
PHONE 962-4584
366 FRONT STREET NORTH
FREE TRANSPORTATION TO AND FROM DOWNTOWN
HIGHWAY 14 (¼ MILE SOUTH OF 401 CLOVERLEAF)

Want more out of Life?
Men & Women
WOULD YOU LIKE TO BE A MEMBER OF ONTARIO'S MOST EXCITING CLUB - A CLUB FOR THE AMBITIOUS. IT COULD LEAD YOU TO HAVING YOUR OWN BUSINESS. OWING TO A LIMITED MEMBERSHIP OF 200, WE CAN ONLY ACCEPT 20 APPLICATIONS IN YOUR AREA.
REPRESENTATIVE IN YOUR AREA THIS WEEK
Universal Fur Club
BOX 127 STOUFFVILLE ONT.

Expo--Tougher to Run Than It Was to Build

MONTREAL (CP)—The rains came again to Expo 67 Thursday night but Robert Shaw sees nothing but blue skies for the big show provided all concerned make a solid effort.

"It's going to be tougher to run than it was to build," Mr. Shaw, Expo's deputy commissioner-general told a Toronto meeting of the Canadian Managing Editors' Conference.

Meantime rain kept Expo attendance for the day down to the general area of the forecast levels—for once.

By 11 p.m. 125,318 had filed through the turnstiles, bringing total attendance since Expo opened April 27 to 3,561,813. An attendance of 129,550 had been forecast for Thursday.

But over-all admissions are 1,000,000 ahead of what was forecast for this date.

"Are you going to reject those sad souls who think that the new way to a headline is to attack something important?"

The deputy commissioner-general, said Expo has been lucky in having a "good-natured" audience up to now, many from Montreal.

"We must redouble our efforts if we are to attract, and keep happy, millions of visitors from the outside."

The foreign visitors would be coming in two or three weeks and the fair must have implemented before then all the improvements which the public by its very patronage, seemed to be demanding now.

Expo was able to take advantages of a combination of solid French - Canadian self-assertion and an English-Canadian inclination to help this movement along.

Today is Austria's national day at Expo, with a visit by the country's president as the highlight.

Expo experts, encouraged by the flood of attendance so far, are busy calculating a prediction for the total attendance through the six-month life of the fair.

Officials, who originally estimated 30,000,000 visits—would have been recorded by Expo's end, now are thinking in terms considerably higher than that. But no final figure has been decided on.

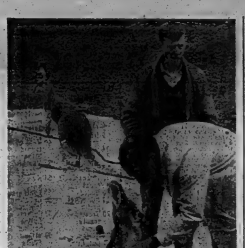

Kangaroos at Expo

Among the most interesting exhibits at Expo from the standpoint of the kiddies are the kangaroos forming part of the Australian display. Several types of kangaroos are included in the outdoor exhibit which also has transplanted eucalyptus trees, brought from "down under."

Talent Wasted

By CYNTHIA-LOWRY

NEW YORK (AP)—The idea of a television special on top comedians replaying numbers that made them famous was great. Thursday night's NBC Comedy Hour would have done well to stick to the premise and not produce.

Quality was sacrificed for quantity. There was an enormous amount of talent around but much of it was wasted.

The brightest moments were those when Bob Newhart was scorching through his great old bit, as the driving instructor with a second student, and Shelly Berman suffering in his telephone monologues with the child who kept banging up.

Other annoying moments had nothing to do with nostalgia, comic or otherwise. Allen Sherman had a funny song about Aunt Minnie and her mid-atlantic Dick Shawn kidded rock 'n' roll singing styles. Carl Reiner with Mel Brooks as the 2,000-year-old man never have repeated material in all their years together but they are not funny.

A formidable trio of comedians — Edie Adams, Nanette Fabray and Joyce Randolph—never wasted in a raspy singing number. Phyllis Diller is more amusing in her solo monologues than when dropping bits Thursday night.

It was an uneven hour made more ragged by awkwardly placed and annoyingly interruptive commercials.

NBC and CBS will provide satellite coverage of Saturday, starting at 6 a.m. EDT, of Pope Paul's pilgrimage to Fatima. NBC will wrap up the story with a half-hour special Saturday night, 8-8.30.

Students Toss Rocks At Pavilion

MONTREAL (CP)—Two University of Toronto students Thursday were ordered held on cash bail of $4,000 each after pleading guilty to mischief charges arising from the breaking of two windows in the United States pavilion at Expo 67.

The two, Forbes L. A. West, 20, and Donald Dencison, 21, were arrested Wednesday night and charged with throwing rocks through two large windows of the pavilion, a 187-foot-high geodesic dome.

They were remanded for trial in municipal court May 18.

An incident Wednesday night was the third of this nature reported on Expo property within the last week.

Barry Harvey Davidson, 19, of Hamilton, Ont., is being held on $10,000 bail pending trial next Monday on a mischief charge arising from the damaging of a $75,000 statue outside the Swiss pavilion late Monday.

UPHELD WAY OF LIFE

SAN MARCOS, Tex. (AP)—Hays County commissioners decided it would be "unrealistic" to replace the courthouse cupidors, which are said to be in demand by antique collectors, with ornamental urns. "What would the county loafers do on the main floor if they didn't have their spittoons?" an official asked.

CargoRates Reduced

MONTREAL (CP)—Air Canada will reduce its general cargo rates on transatlantic routes Oct. 1, subject to government approval, it was announced Thursday.

Rates for Canadian exports from Montreal to the United Kingdom and Europe are to be reduced to 44 cents a pound from 52 cents, minimum charge of 440 pounds or more. Shipments of 1,100 pounds or more are to be reduced to 36 cents a pound from 41 cents.

TIKI CLUB

PRESENTS

"The Quiet Jungle"

FRI. - SAT. - SUN. (All Weekend)

FRI. MAY 12TH
Early Bird Before 9.15 $1.25 — After $1.50

SAT. MAY 13TH
TIKI BOPPERS 2 to 4 p.m. — 50c
Bring your birthday party to Tiki

SAT. EVENING
"THE QUIET JUNGLE"
$1.50 each 9 to 12 p.m.
NOTICE: CASUAL DRESS UNTIL THE FALL

SUNDAY MATINEE DANCE
"THE QUIET JUNGLE"
2 to 5 p.m. — 75c
A.O.T.C.H. Members Only — Cards must be shown at the door.

KINSMEN
KINSMEN
SOCIAL EVENING
SATURDAY NIGHT AT 8 P.M.
AT
TOBE'S COUNTRY GARDENS
(ROSSMORE)
Sponsored by Kinsmen Club of Belleville Inc.
EARLY BIRD SPECIAL
(SHARE THE WEALTH) AT 7.30 P.M.
Admission 25c Regular Games 15 for $1.
Prizes — Hundreds of dollars given away.
FREE TRANSPORTATION
From Central Taxi Office
Snowball No. 1 - 55 nos. $170. — No. 2 - 56 nos. $120.
KINSMEN
KINSMEN

AT LAST!
MARK HELMAN AND
THE LIVING DOLLS
Music Comedy — A Real Show Group

One of the Most Popular Groups in Ontario
RED LION
HWY. 33 TRENTON
Phone Zenith 9-6240 for Dinner Reservations (no tail charge)

A Fine Gift Idea... Especially for MOM!

Mother's Day is May 14
MOTHER'S DAY IS THE PERFECT OCCASION!
Gift Certificate, which is available in any amount, may be used any evening you desire.
Enjoy pre-dinner cocktails in the Tia Maria, dinner by candlelight in the Madrid Room.
This certificate may be used for any or all functions. Pick yours up today!
SunValley
MOTOR INN

Tickets Still Available!
THE TINDER BOX
FOR
TUESDAY, MAY 16th
AT 7.30 P.M.
TRENTON HIGH SCHOOL
TICKETS ON SALE AT:
ED THOMAS CIGAR STORE — BELLEVILLE
VOGUE BEAUTY SALON — TRENTON
GOULDS JEWELLERS — TRENTON
CHILDREN 50c — ADULTS $1.00

TV ENTERTAINMENT

FRIDAY

● The academy award-winning movie "The Country" Girl will be featured on channels (7) and (10). This movie stars Grace Kelly, William Holden and Bing Crosby. It begins at 9.00.

4.00—Seaway (9)
Howdy Doody Show (11) (13)
Mary Griffin (13)
4.30—News, Weather, Sports (9)
Jim Rivers Show (6)
Last In Space (11)
Iron Horse (13)
5.00—Monkees (3)
Lost In Space (7)
Wonderful World (9)
Mickey Mouse (10)
Hazel (11)
7.30—Tarzan (2) (9)
Wild, Wild West (5) (10)
Pinnie 'n' Petticoats (8)
Flintstones (11)
Rat Patrol (13)
8.00—Dragnet 1967 (2)
Hollywood Palace (3) (7)
MOVIE: "The Wooden Horse" (9)
Get Smart (11) (13)
The Tuned (13)
8.30—Man From U.N.C.L.E. (3) (9)
Tommy Hunter (11) (13)
Mommy Horror (3) (10)
9.00—MOVIE: "Country Girl" (7) (10)
MOVIE: "Call Me Swan" (11)
MOVIE: "Season of Passion" (13)
9.30—T.H.E. Cat (2) (9)
Phyllis Diller (13)
10.00—Laredo (2) (9)
Mission: Impossible (3)
Avengers (13)
11.00—News (2) (3) (7) (9) (10) (13)
11.30—Johnny Carson (3) (7) (8)
MOVIE: "Wake When Dawn" (11)
MOVIE: "Tonight's The Night" and "The Mirror" (13)
11.45—MOVIE: "Bury The Living" (11)
12.15—MOVIE: "The Blackhair" (9)

SATURDAY

● Hollywood Palace ends its season with an all star cast. Bing Crosby welcomes Don Ameche, Louis Nye, and Barbara McNair. Airs at 8.30 on Channel 13.

2.00—Sandy Koufax Show (2)
Baseball: Braves vs. Pirates (7) (9)
Soccer: Spurs vs. Stars (11) (13)
MOVIE: "Sky Jack" and "The Belle at Apache Pass" (10)
3.30—MOVIE: "The Soul of a Monster" and "Sherlock of London" (13)
3.50—Tri-Tone (9)
4.00—P.R.D. (3)
Around Town (9)
Mr. Fox (10)
4.30—Battlefield (3)
Sam Rosen (13)
Wide World of Sports (9)
5.00—Casbeort Geddy (3)
Tennessee Ernie (11) (13)
MOVIE: "Force of Arms" (7)
Wide World of Sports (10)
Film Feature (9)
MOVIE: "The Gunsmoke" (10)
5.30—MOVIE: "Wake Island" (3)
Buzz Sawyer (11) (13)
Doble Guide (9)
6.00—20-20 (13)
Flipper (8)
Thunderbirds (10)
It's Debatable (11)
6.30—Lassie (3)
MOVIE: "The Iron Mistress" (6)
Flintstones (9)
Gospel Echoes (11)
Conversation (13)
It's The Choice (12)
6.45—News (2)
7.00—Beverly Hillbillies (11) (13)
Jackie Gleason (9)
Horse Race (10)
Peyton Place (13)
7.30—Flipper (3)
Jackie Gleason (5) (7) (10)
Gilligan's Island (11)
Avengers (13)
8.00—Please Don't Eat The Daisies (3)
Ironside (7) (10)
MOVIE: "Four Horsemen of the Apocalypse" (9)
Hollywood Game (13)
8.30—Get Smart (9)
Mission: Impossible (5) (10)
Hollywood Palace (11) (13)
9.00—MOVIE: "Who Has Seen The Know Too Much" (3) (8)
9.30—Friends 'n' Neighbors (5) (7) (10)
Hollywood Palace (12)
10.00—Cannonball (5) (7) (10)
10.30—Ben Casey (3) (8)
10.30—In Person (11) (13)
Run For Your Life (9)
Faith Hour (12)
11.00—News (9) (11) (13)
11.15—Joe Pyne (10)
MOVIE: "The Benny Goodman Story" (13)
11.30—MOVIE: "The Explosive Generation" (7)
11.30—MOVIE: "Track of the Cat" and "The Mummy's Curse" (9)
11.35—MOVIE: "The Naked Mein" (11)
11.45—MOVIE: "Never Look Back" (13)
11.50—MOVIE: "American Guerrilla in the Philippines" (8)
12.00—MOVIE: "The Great Jewel Robbery" (3)
12.10—Answering Service (9)

RADIO

CJBQ — BELLEVILLE

AM — 800 — FM — 97.1 m/c

FRIDAY

6.30—Sunrise Break with Neil McCall
8.00—News, Sports and Markets.
7.00—The Top with Dave Chart
8.30—Chart of Opinion, Panel Discussion with Neil Lang.
9.00—1967 And All That. A light hearted look at General Centennial.
10.00—News, Sports and from the Capital.
11.00—News and Sports.
11.15—Town and Country Time with Dick Lovering.

SATURDAY

8.15—Up With The Sun with Tom Hodgins.
9.35—Sports Desk.
10.00—At The Top with Dave Chart.
11.30—Dick Lovering is host on Town and Country Time.

FRIDAY

8.00—News Report.
8.15—Music for Driving.
7.30—International Newsroom.
8.35—Music As You Like It. Classics with Tom Hodgins.

SATURDAY

9.10—Morning Concert.
10.00—Saturday Show with Peter Thomson.

EXPENSIVE SOUND
Francoise Dorleac plays a 250-year-old cello worth $80,000 in the sky movie Dillon Dollar brain.

YOUNG RASCALS
PLUS 4 OTHER BANDS
BELLEVILLE ARENA
MON., MAY 12th
1 - 5 P.M.
Tickets at Tiki Club

FEATURE TIMES

AT THE REGENT — Michael Caine in "Funeral In Berlin" with the added "Academy Award winning Cartoon Hoary Perverse Love." 1.30 - 3.50 and 8.15. Feature at 1.35, 3.55 and 8.20.

AT THE PARK — In Technicolor — "Road To Nashville", Marty Robbins, Goodies Weaver, Connie Smith, Johnny Cash, Hank Snow, Richard Arlen, 1.30 - 8.30. Saturday Matinee at 1.30. Feature Times — 1.35 - 3.35 - 7.35 - 9.35.

Famous Players Theatres
CANADA'S FINEST ENTERTAINMENT
PARAMOUNT PICTURES presents A HARRY SALTZMAN Production

MICHAEL CAINE
Funeral in Berlin
PAUL HUBSCHMID · OSCAR HOMOLKA
EVA RENZI
DAVID LEAN · HARRY SALTZMAN · A PARAMOUNT RELEASE
TECHNICOLOR · PANAVISION
2.00 - 7.00 and 9.10
STARTS TODAY
BELLE
ADDED ATTRACTION — ACADEMY AWARD WINNING TIJUANA BRASS
THE PERFECT GIFT FOR MOTHER'S DAY
... GIVE HER BOOKS OF FAMOUS PLAYERS
THEATRE TICKETS - Packaged in Gift Cartonette
PICTON DRIVE-IN
Frederick Rd. Phone 393-2984
Less than ½ hour from Belleville
Friday and Saturday
May 12th and 13th
For Laughs Follow Joe That "Wickiest One"
Jerry Lewis - Tony Curtis
in
"BOEING, BOEING"
Adult Entertainment
2nd Feature
"NAKED PREY"
Enjoy Delicious Treats From Our Snack Bar
Free Bottle Warming
Adm. $1.50 - Showing 9 p.m.
(Children Under 12 Free)
QUINTE DRIVE-IN THEATRE
Belleville
SHOW STARTS AT DUSK
Don't you just Hate people who drop in unexpectedly?
THE MARSCH CORPORATION Presents
"THE RUSSIANS ARE COMING, THE RUSSIANS ARE COMING"
EARL HEINER · EVA MARIE SAINT · ALAN ARKIN
ANDREW GRIFFITH · JONATHAN WINTERS
THEODORE BIKEL and JOSEPH RUTTENBERG
PAUL FORD · JOHN ASTIN · JESSE WHITE
UNITED ARTISTS
He's The Biggest Hero In The Whole Wide World Of Adventure!

THE BIGGEST COUNTRY MUSIC JAMBOREE EVER FILMED!
60 COUNTRY MUSIC STARS INCLUDING
JOHNNY CASH
THE STONEMANS
LEFTY FRIZZELL
NORMA JEAN
PORTER WAGONER
DORIS DAY
THE CARTER FAMILY
ROAD TO NASHVILLE
STARRING MARTY ROBBINS
HANK SNOW
ADDED SHORTS
FIRST BELLEVILLE SHOWING
Today
SPECIAL CONCERT EVENT
Park 2
FAMOUS PLAYERS THEATRE
SHOW TIMES: TONIGHT - 7.00 - 9.10
SATURDAYS SHOWS - 1.00 - 3.10 - 5.10 - 7.10 - 9.30
REGULAR PRICES — CHILDREN 50c ANYTIME
TONIGHT AND SATURDAY
BOX OFFICE OPENS 6.00 P.M.
Belleville
SHOW STARTS AT DUSK
FIRST BELLEVILLE SHOWING
2 ACTION PACKED HITS IN COLOR

Need Extra Cash? Sell Those Warm Weather Items Now! Call 962-9171 Today!

WANTED MALE

TRUCK DRIVERS PART TIME
2½ HRS. PER DAY
$ — 4:30 P.M.
AGE 21 - 45
Monday Through Saturday
Apply to Box A-6
The Intelligencer
M79-36

PRESSER FOR DRY CLEANING Must Have Experience. Box A-119 The Intelligencer. M70-21

WANTED —
PART TIME CARETAKER
For The Bridge Designed Outdoor Recreation Centre, Trenton. Duties will include lawn and grounds maintenance, janitorial service and light repairs. 613-392-3131, between 9:00 a.m. and 5:00 p.m. Applications in writing will be received up to May 17, 1967. M91-36

CLASS "A" MECHANIC

Or 3 or 4 Year Apprentice
Also Man To Wash And Grease
Apply George Loshaw
General Motors Dealer
STIRLING MOTORS
— Stirling, Ont.
395-3333 or 962-6527
M69-41

Agents Wanted To Sell, Install And Service Exclusive BURGLAR AND FIRE ALARM EQUIPMENT

This equipment is new on the market and only one franchise will be selected for each city or area. All dealers will be screened & must have clear backgrounds. All replies confidential.
P.O. BOX 344
ST. CATHARINES, ONTARIO
M111-21

WE NEED
A GOOD MAN
TO HEAD OUR
REAL ESTATE DEPT.

QUALIFICATIONS: Ability to direct, motivate, train and supervise salesmen in the district. Some knowledge of real estate. Age no limit. As manager commission on all real estate sales.

All Applications Must Be Submitted In Writing To

THE MANAGER
GUARANTY TRUST CO. OF CANADA
180 FRONT ST., BELLEVILLE
M107-13-16

LINCOLN SCHOOL OF WELDING
Day and Night Courses
Canadian Welding Bureau Tests Available
262-4826 Bayside, TRENTON
C6-tf-w-w-f-tf

SALESMAN WANTED

A married man between the age of 25 and 45. Capable of managing himself. No experience necessary. Starting compensation $500. per month with a promotion in 3 months
Apply to Box A-43
The Intelligencer
A236-38-39-r5-6-12-13

KINGSTON COMPANY
requires
Typewriter Mechanics
Immediate Vacancy for Experienced Typewriter Mechanics
STARTING SALARY
$100. to $125. Per Week
Will pay more to a top notch go-getter who really wants to make the money his ability is worth. All benefits.
Reply to
P.O. BOX 271
Kingston, Ontario
M10-2t

FIELD REPRESENTATIVE
Canadian Automobile Association
The GMI, affiliated with the above and AAA (American Automobile Association) is now in operation for a most interesting income producing opportunities for Belleville and Quinte area residents. Excellent opportunity. Salary open.
Guaranteed income up to three times while training, based on 40 hr. week. Average earnings $8,000.00 per annum. Must have car, willing to work some evenings and Saturdays.
Please write Mr. Fuller for appointment.
GMI, EASTERN ONTARIO CLUB
Oshawa. P. O.
Kingston
M13-3t

WANTED MALE

MANAGE FOR HARDWARE Experience of food handling plus must be experienced Apply Box A-38 The Intelligencer M13-2t

WANTED FEMALE

PART TIME BABYSITTER FOR 2 year old. 30 odd's hour approximately 3 or 4 days week. Preferably in my home. Call 962-9171 mondial, after 6:00 p.m. 1977 James Street. M79-46

CAPABLE WOMAN TO BABY-SIT. Mrs. Ward Dolan, 966-6203.

FOUR WOMEN WITH CARS Phone 962-9171, Ext. 21 Then see Mrs. Expo. M91-36

PART TIME OFFICE WORK, with knowledge of typing, shorthand and filing. Apply in person to Walker's Hardware, 194-200 Front St., Belleville.

GENERAL COOK, LAKE-ON-THE-MOUNTAIN Summer Resort, 3 miles east of Picton. We require a cook for approx. 2 months. Mrs. H. Pritzell, Phone 476-2121. M71-3t

EXPERIENCED FEMALE HAIRDRESSER wanted immediately. Apply Mr. Quinn St., Trenton 392-3011.

FREE ROOM & BOARD

FEMALE COMPANION

An elderly lady looking for a female companion. Preferably someone on old age security pension, to share companionship. Has a small main-kept apartment about 3 miles from city. Phone reference.

APPLY BOX 23
The Intelligencer
M12-3t

YOUNG LADY

for
GENERAL OFFICE WORK

Typing, Shorthand, Filing and Office Routine. Must be good keeping proficiency. Good working conditions.

All Benefits
Apply: MRS. COOPER
MORCH MANUFACTURING
968-6392
M12-3t

SECRETARY

Local office of nationally known manufacturer requires experienced secretary capable of handling all duties in both shorthand and use of dictaphone.

Excellent working conditions and qualifications and experience.

Salary commensurate benefits including pension plan, group insurance and medical coverage.

Apply giving full particulars of qualifications to:

BOX A-107
THE INTELLIGENCER
M111-21

BABYSITTER TO LIVE IN PREferred. Two school children. Two pre-schoolers. 962-4802.

IMMEDIATE PLACEMENT FOR ambitious secretary. Some Avon customers now covered. Excellent income controlled by you. No experience necessary. Write Mrs. Ruth Hall, 1 Avon Circle, Apt. 1019 Erie St. West, Windsor, Ont. A35-10n

LADY WANTED TO ASSIST PART TIME AT RETARDED ADULT TRAINING CENTRE

Approximately 3 hours per week. Previous experience or interests in working with retarded adults but not necessary.

Reply in writing stating age, interests and where interested to ARC INDUSTRIES
97 Cannifton Road
M111-3t

WANTED MALE OR FEMALE

TOWNSHIP OF SIDNEY

Applications will be received up to May 20th, 1967, by the undersigned for the position of Assistant to the Secretary-Treasurer.

1. Treasurer-Tax Collector.
2. Welfare Administrator, Municipal and Building Inspector.
3. Office Clerk-Typist.

State qualifications, experience and salary expected. Applications must be in own handwriting and clearly marked as above.

Any or all applications not necessarily accepted.

J. S. Harder,
Clerk, Township of Sidney
R. R. 2, Belleville, Ont.

WANTED VOLUNTEER WORKers and donors for the Red Cross Blood Clinic Session, Belleville, May 15, 16, 17. Hours: 1:30 p.m. to 8:30 p.m. Phone 962-9555, Belleville Red Cross Society.

SINGER AND GUITARIST WANTed to play in established rock-'n-roll band. Phone Cramahe, 372-6553 M99-12t

ONTARIO
BUSINESS COLLEGE
ISSUES
Executive Secretarial
Secretarial Stenography
Bookkeeping Accounting
NEW CLASSES
EVERY MONTH
IBM
KEYPUNCH TRAINING
Day or Evening
Register Now
54 Victoria Ave. — 962-0870
BELLEVILLE
A206-tf

TEACHERS WANTED

RAWDON T.S.A.
Teachers Are Required
For Sept. 1967
Salary schedule under negotiation but will compare favourably with other areas.
Apply stating qualifications, experience and name of last inspector to
A. O. Reid, Sec.-Treas.,
Stirling, Ont.,
R. R. 3.
M111-w-r-w-f-t-tf

TEACHERS WANTED

TOWNSHIP SCHOOL AREA SIDNEY

Requires For September, 1967
Staff Teachers
Standard 1 — $4300 — $6900
Standard 2 — $4600 — $6900
Standard 3 — $4600 — $7100
Standard 4 — $4340 — $6300
Standard 5 — $4340 — $6300
Allowance for experience —
2 Years at $200.
Increment $200 — $300 Maximum
Apply in writing stating experience, qualifications, name and address last inspector to
The Secretary,
TSA SIDNEY,
Stirling, Ontario.
M70-7t

AMELIASBURGH T.S.A.
REQUIRES PRINCIPAL
and TEACHER LIBRARIAN
for new twelve room consolidated public school.

Beautiful school well centred across room library, staff room, offices and auditorium. Situated south of Belleville in Ameliasburgh Township.

Salary schedule is etched.

Level 1, $4,000.00 to $6,200.00 in seven years.

Level 4, $5,500.00 to $8,000.00 in ten years.

Responsibility allowance $200.00 per classroom.

Room and board in private home if desired.

Apply stating age, experience and make interest to:

George F. Flower,
Sec.-Treas.,
Ameliasburgh T.S.A.,
R. R. 1, Belleville, Ont.
M91-8t

The
BELLEVILLE
Retarded Children's
Education Authority

Requires for September 1967, a qualified teacher to direct the children at the school in Belleville. The children's ages are those of trainable retarded.

Teachers without training or experience with retarded children may be employed as aides and will be given in-service training.

1966-7 SALARY SCALE
$3,500 to $6,400 per annum

Starting salary commensurate with experience and qualifications.

1967-8 Scale of Salaries to Be Negotiated.

Written applications outlining all personal data, experience and qualifications to:

J. L. Anderson,
Secretary-Treasurer,
P. O. Box 381,
Belleville, Ont.
M91-4t

EMPLOYMENT WANTED

CUSTOM LAWN CARE, EVEning and Saturday. Jim Cowan, sawyer student, tree mowers, rolling and fertilizing. Phone Quinte for quoting by being free 962-6802. M111-3t

TWO PART-TIME MEN WITH cars. Phone 962-6810. M79-31

HOUSE PAINTING, EXPERIENCED workmanship. Reasonable, free estimates. Phone 962-6810 after 5 p.m. Ask for Ken. M111-3t

COMPETENT YOUNG LADY DESires cleaning or employment. Proficient in cleaning, baking, filing and several office duties. I prefer to work in Belleville or vicinity. Write in confidence to Box A-37 The Intelligencer.

Experienced Secretary-Bookkeeper wishes part time employment. Phone 968-7841. M111-3t

ROTO-TILLING, GARDEN TRACtor operated. Phone 962-6810. M111-3t

STORMS REMOVED, CELLARS dried, attics insulated, eavestroughing, roofing, chimney tuck point. Call 962-6682, Belleville or Trenton. A227-tf

INTERIOR AND EXTERIOR painting and paperhanging. For free estimates, Harry Eaton, Phone 968-6353. M111-3t

INTERIOR AND EXTERIOR painting, paperhanging, fully insured. Free estimates, Ken Nichols 962-6810. M111-3t

WAYNE SMITH, PAINTING AND paperhanging. Interior decorating. Free estimates. Phone 962-6810. A231-6m

WANTED

GLASS, CHINA AND SILVER Cash Paid for Complete Estates, Odd Quantities, Antiques, Etc. Call Quinte Antiques, 962-7171, 962-9656 M91-tf

VENEER LOGS — SOFT MAPLE and poplar, lengths 8' and 12', 6" to 24" dia. Will purchase in White or Stone Valley Consumer Corporation Ltd., Madoc, Ont. M91-tf

WANTED TO BUY POWER HACK saw, any condition. Box A-39 The Intelligencer. M111-3t

NOTICE — WANTED TO BUY old cars and trucks for cash and removal. Phone Frankford 398-3254 A320-1m

USED SET OF STAINLESS STEEL laundry tubs, phone 962-9552, after 5:00 p.m. M111-3t

RIDING HORSE, MUST BE GENtle. 967-4098 M111-3t

AGED PENSIONER, GENTLEMAN requires room and board, part time employment, will pay $100. month. Box 314, Queen's University, Kingston. M111-3t

TO BUY — 15-FT trailer. Good condition. 962-4806 after 5 p.m. M111-3t

TO BUY 3-POINT HITCH CULTIvator. 392-6009. M111-3t

TO BUY: HOUSE WITH SMALL unattached apartment. Phone 1810 M79-41

COTTAGE WITH 3 BEDROOMS. Must be private location with water frontage. Phone 962-6810. 2-3rd Street, Trenton. Phone 392-481, Belleville. M107-tf

OLD MODEL AUTOMOBILES IN working order, with registration. Phone 962-6810. M111-3t

ACCOMMODATION WANTED

ACCOMMODATION WANTED for bachelor (1) attending second year course at C.O.D., starting 8th to Aug. 4th, (2) for school year commencing Sept. 1967. Please phone Ian at 962-9171 Ext. 21 regarding type of accommodation required. Will be one of approximately 45 bachelors who will come to Belleville for the summer months. Standard 2 teacher, male, single, dead. (2) or about 20 bachelors who will attend C.O.D. for one year to teachers of the deaf in Belleville. Please phone Ian at 962-9171 Ext. 21 regarding type of accommodation required and with which teachers please send details of accommodation required. Superintendent of Belleville School for the Deaf, Mr. Gordon Ord. Send details by May 24th regarding accommodation required. Please phone Ian at 962-9171 Ext. 21. Please note teachers are in Belleville on a temporary arrangement with headmaster. Subsequent years will be arranged by the teachers themselves. Please make sure that your accommodation is suitable for bachelors. M91-36

REAL ESTATE WANTED

LISTINGS WANTED !

We have buyers for city and country homes and farms. All inquiries confidential. Call for prompt efficient service and free appraisal call:

GORDON WOODS
REAL ESTATE
130 FRONT STREET
968-4171
M94-tf-M-W-F-t-d

TO BUY A 2 BEDROOM BUNGAlow with basement. Phone 962-9171 Ext. 21 Apply to Box A-36 The Intelligencer. M111-3t

ROOM AND BOARD

COMFORTABLE ROOM FOR elderly, close to downtown, Phone 962-6810. M111-3t

NICE ROOM, MODERN HOME. Centrally located near town, quiet retirement. Board optional. 962-6810. M111-3t

NICE ROOM OR ROOM AND board for male lady. Close to Plaza. Notre Secondary School and town. 962-6810. M79-41

TO LET

MODERN APT.
ONE BEDROOM
Dinette, kitchen, bath, living room, frig and stove optional. Laundry facilities, off street parking, TV hookup.
Apply 66 Charlotte St.
Or 392-5476 Trenton
M111-3t

WAREHOUSE FOR RENT

5,000 Sq. Ft. — Easy access for large trucks. Convenient location. Contact
W. R. DOYLE
968-5525
M72-tf

UPPER HEATED APARTMENT. Centrally located. Bridge St., Frankford. Phone 398-3502. M107-3t

MODERN TWO BEDROOM APARtment on the Moira River across from the Moira Hotel. Available 1st, 962-1352 after 6 M111-3t

BEDSITTING ROOM WITH BATH downtown, heated, frig and stove. $10. 968-6810. A237-tf

ONE BEDROOM APARTMENT, stove, frig, heated, $75. Phone after 5:00. Phone 962-1810. M111-3t

BACHELOR APARTMENT, HEATed, private bath, refrigerator, stove 1st Dufferin Avenue 962-3567. M111-3t

DESIRABLE LOCATION. CHARacter and Town 3 bedrooms, private kitchen, (stove), hot water heating, garage, $110. monthly. Phone 962-6810. M111-3t

PARKDALE COMMUNITY HALL now booking in the following dates: $15. Fridays or Saturdays $35. Sundays or Holidays. Weekdays $25. (Weeds by 9 p.m.) 962-9555. M111-3t

CLEAN HEATED UPSTAIRS. Bachelor apt. $70. 962-6810. M111-3t

MODERN TWO BEDROOM heated apartment $80. 962-6810. Avenue, Phone 962-6810. M111-3t

3 ROOM APARTMENT, RANGe and refrigerator, heated, Private bath, immediate occupancy. 962-6810. M79-41

CENTRAL UNFURNISHED ONE bedroom apartment. Heated, private bath, immediate occupancy. 962-6810. M79-41

APARTMENTS TO RENT. CONtact Louis Vanover, Broker, 962-2241. Office 147 Front St. M107-tf-w-f-t-w-f-t

FURNISHED, HEATED APARTment, one bedroom, private kitchen and bath $80. South Front Street or Phone 968-6712. M111-3t

TWO BEDROOM SUITE, HEATed, stove and frig, shower, $90. Albert Apts. 613-236-3649 or 613-236-3649 after 5:00 p.m. Mrs. Derby. 962-6682 weekdays 9 to 5. M107-tf

THE LOT AND OFFICE FOR rent — Corner D & Whalen Road, Belleville. Phone 962-6810. A318-tf

HOUSE ON BAY AT ROSEMORE furnished, $50. weekly. Wellington 399-2222. M111-3t

3 BEDROOM SEMI-DETACHED home, Bayside Subdivision, Trenton. Phone 392-3011 M107-3t

3 ROOM FURNISHED HEATED apartment, private bath, $80. per month. 962-6810. M111-3t

THREE BEDROOM APARTMENT, apartment in bricks; 10 Appointments; Phone 962-6810. Available July 1st, 962-7812. M111-3t

GROUND FLOOR ROOM apartment, heated, self-contained, $80. per month. Phone 962-6810. M111-3t

MODERN DOWNTOWN HEATED apartment, 2 bedrooms, available June 1st. Attractive location. Private entrance, $100. 962-6101. M111-3t

TO LET

3 BEDROOM HOUSE, LIVING room, kitchen, and 4 pc. bathroom, $80. monthly. 962-6473. M111-3t

HEATED LOWER DUPLEX, DUPlex Avenue, 3 bedrooms, living room, dining room, kitchen, bath, $100. monthly. Phone 962-6810. M111-3t

SUPERIOR LOCATION. Facing Corbe Park, nursery 3 bedroom bungalow, $120. 962-6810. M79-41

OFFICE SPACE AVAILABLE immediately 2361/2 Front. 962-2241 or 962-7500 M107-tf

AVAILABLE IMMEDIATELY, one bedroom home with all modern apartment. Bathroom, kitchen, living room, dining room, garage and tile floors throughout. Close to schools and stores to bus stop. Hydro, water, office, choice location. 113 Bridge St. E. Phone 962-2241 or 962-2320. A313-tf

BEDROOM APARTMENT NEWly decorated, heavy duty wiring and plumbing for electric stove. Call Jack Hubbard, 962-7218 after 7 p.m. Available June 1st. M111-3t

THREE-ROOM SELF-CONTAINED apartment, H.D. wiring, electric kitchen floor. Available June 1st. 962-6810. M79-41

FOR SALE

TV Towers, Rotors
And Antenna, New and Used
Sales and Service
ALL WORK GUARANTEED
Free Estimates at No Obligation
Terms Arranged
Radio Enclosed
CALL
R. R. 1 Belleville
Quinte Antenna
Service
962-8509
Owned and Operated by
Bill Bowen
F1-v-tu-th-f-tf

ROWE FURNITURE
Frankford
Has a golden opportunity for you to live in luxury. Kroehler Salar, Vilas Chesterfield Suites, Bedroom Suites and Simmons Mattresses.

ROWE FURNITURE
Where Prices Are Low
M10-w-w-th-f-tf

See!
C and G
Your
AUTHORIZED
IMPORT CAR
SPECIALISTS
Complete Service
Facilities
— PARTS —
B.M.C. CARS
C and G
MOTORS
282 DUNDAS E. — 962-3122
TRENTON
M9-tf

FIVE SPRINGBURN HEIFERS. DOrset cross, bred to Hereford. Phone 962-6810. M111-3t

ONE MAN'S SUIT SIZE 36. TWOpiece bathing suit size 14. One women's suit size 16. One coat size 14. Phone 962-9555, Belleville size 14. 962-9132. M111-3t

Yesterday's Puzzle Solved:

S	T	E	E	L		L	A	T	H	E		C	A	P
A	R	I	A	L		A	L	O	E	S		A	L	E
L	E	A	D	E	R	S	H	I	P		S	T	E	P
					A	T	E			S	E	E		
S	T	A	T	E	S				S	E	A	L	E	R
A	R	T	E	R	I	E	S		T	A	R	I	F	F
M	A	R	E		S	A	I	L						
S	T	A	R											
A	R	I	A											
L	E	A	D											
S	T	A	T	E	S									
A	R	T	E	R	I	E	S							
M	A	R	E		S	A	I	L						

5/12/67

FOR SALE

LARGE
SELECTION
OF
CAMPER TRAILERS
TO CHOOSE FROM
Immediate Delivery
ECONOMY TRAILER
$2500.
S-S MODEL 100
$2700.
S-S DELUXE 200
With Spare Wheel
Reg. $4472.
SALE ONLY $4300.
S-S CUSTOM DELUXE 300
$4495
COME IN AND DISCOVER WHY FOR THE PRICE, THESE ARE THE FINEST CAMPER TRAILERS IN NORTH AMERICA.

Simpsons-Sears
329 FRONT — 962-8611
M79-tf

HEAVY DUTY RANGE, CROSSfire aerial and rotor. $3 Bridge Street Bowen 7 and 8. M111-3t

WOMAN'S WARDROBE, SUITS, dresses, skirts, sweaters, size 12. Man's navy blazer, size 40., 32; nylon shirts size 15½, Two camp cot chairs $3. each. 962-9552. M111-3t

21-INCH TV WITH STAND $35. One car top carrier, $15. One 6 ft. utility trailer, $75. One spotless 1960 Vauxhall, $395. 962-7471. M111-3t

FOR SALE

Farm Tires
11.2 X 38 — 4 Ply
(NYLON)
Reg. $59.95 Ea.
Save $25.11
Now! $59.99 Each
Other Sizes At Similar Savings
Uniroyal
Centres
24 BRIDGE WEST
968-5375
M72-tf-w-m-w-f-tf

BALDWIN ORGAN AND PIANO Agent. 362 Bleecker Ave. 962-2241. C28-tf-w-w-f-tf

CLOCK REPAIRS. ALL MAKES up on master clocks. Bert Lewis Jewellers. M107-tf

PIANO TUNING and REPAIRING
(Free Estimates)
NEW AND RECONDITIONED PIANOS
by MANN
34 LINTON PARK RD.
962-6077
Jet-w-r-tf

BICYCLE BOYS 26-INCH, GOOD condition. $12. 962-9552. M111-3t

BOYS LADIES' CARRIAGE $25 Large baby crib $15. Portable stereo $85. 968-6047. M111-3t

FOR SALE

STEEL LATHE CMC, 20" swing, 6 ft. between centres, quick change, Reamed.

SMALL STEEL MILL, complete with motor, vise, rails square and round rail vise.

½ Yard Mixmaster BACK HOE C-12 with tracks on rubber. $1,400.00

INTERNATIONAL 300 TRACTOR, Power Shift, Diesel, 1965.

Samson Connecting Rod Aligner.

FORD SMITH GRINDER, 16-FT. 2 Motors, Like New.

J. R. BALL
396-2171
Wellington
M70-6t

SEE EXPO!
RENT-A-TRAILER
Book Early,
Avoid Disappointment
— GOLDEN FALCON —
— RAMBLER —
— TRUCK CAMPERS
— REESE TRAILER HITCHES AND ACCESSORIES —
RICHARD'S TRAILER SALES & RENTALS
276 Dundas St. E.
Trenton 392-1251
A328-ev-m-w-f-tf

Rodney Oats, Canada No. 1 Herta Barley, Canada No. 1 $2.25
(Treated and in customers bags) Herta Barley, Canada No. 3 $1.75
W. S. BLACK & SON R.R. 1, Bethel, Ont. 968-2171
Call Between 12 and 1 or after 7
A311-ev-tu-f-tf

Super!
SPECIALS
OUTBOARD MOTORS
— 7½ H.P. McCulloch. Reg. $325. NOW $295.
— 45 H.P. McCulloch. Electric Start and generator Reg. $675. NOW $649.
— 75 H.P. McCulloch. electric start and generator. Reg. $799. NOW $799.
— 140 McCulloch Cyc. Reg. $875. NOW $825.
— 3 H.P. Brand Name. Reg. $140.50 NOW $135.
— 5 H.P. Brand Name. Reg. $180.50 NOW $175.
— 7 H.P. Brand Name. Reg. $230.50 NOW $199.

MOBILE CANTEEN WITH EQUIPment. Apply 33 Centre Street.

REEL TYPE LAWN MOWER. Guaranteed to cut evenly, needs good condition. 397-3002.

FREEZER OWNERS, TOP QUALITY beef, sawed in quarters, polyethelene, city inspected. Phone 962-6682 weekdays 9 to 5. Trenton 392-3011 Ask for Mr. Derby. Farmers Plus Available. M107-tf

WHITE, ELECTRIC SEWING machine, table model. $25. 968-5358. M111-3t

CLEARANCE
20-Ft. Used All Channel
TV AERIALS
Fully Reconditioned
New Leads. New Guy Wires
GUARANTEED
PRICED TO SELL
FINKLE ELECTRIC
Z3-ev-w-f-tf

AIRWAY
VACUUM CLEANERS
SALES AND SERVICE
R. MacDONALD
103 Cabestan St.
Belleville, Ont.
968-6387
M95-10-12-17-19-23-26-31

LIGHTING
FIXTURE
SPECIALS
$1.98
12" White Frosted Bedroom
2 Lamps $1.98
Chrome Bath Bracket
White and Crystal Glass
Razor Outlet
$1.98
Hall Fixture
Brass With Frosted Globe
$1.98
Brass Pulldown Fixture
2 Bulb $9.95
Open Friday Evenings Until 9
FINKLE ELECTRIC
334 Pinnacle St. — 962-5331
A317-ev-w-f-tf

AUTO OR TRUCK
LEASING
Lease By The Year or
Longer
Car or Truck Of Your Choice
Immediate Delivery
DON HILL LTD.
319 DUNDAS ST. EAST
962-2626 or
320 CAMPBELL ST.
962-1186
M91-ev-f-tf

WALL TENT 9 X 15, FULL FLOOR and room divider, 2 sleeping porch, screened front and rear doors, both rolled up, new condition. Phone Bayside 392-3011 M107-3t

ROCKE-CHAIR, PRICE $10. Phone 962-6682 or 962-7500 weekdays 9 to 5. Trenton 392-3011 Ask for Mr. Derby. M107-3t

UP RIGHT PIANO, VERY GOOD condition. $55. Phone 962-6682 or 962-7500 weekdays 9 to 5. Trenton 392-3011 M107-3t

COCKER PUPPIES FURNITURE. Phone 962-9552 M111-3t

REG. REGISTERED BULL, DOB2, 18 months, 13 months, Holstein Marmora. M10-3t

Save $ $
On These Pieces Of Fine New And Used Furniture and Appliances
● New 3-Piece Dinette Suites ONLY $17.88
● Used Refrigerator with approx the two freezer and automatic defrost ONLY $99.00
● Used 30-Inch Priscilla Range ONLY $69.00
● Used G E Wringer Washer with Spring Action ONLY $89.00
● Used Spartan Stereo AM-FM radio, walnut cabinet ONLY $149.00
● 2 Used Chesterfields, Matching chairs. ONLY $25. EACH
● Used Metal Spring and Mattress ONLY $24.00
● Used Admiral, Table Model TV ONLY $50.00
● Used Viking 10-Cu. Ft. Refrigerator ONLY $99.00
● Odd, New, Mattresses or Box Springs at $27.88 EACH
SEE THEM NOW IN AT
David's
FURNITURE & APPLIANCES LTD.
312 FRONT S. — 968-5737
M111-6t

MOBILE CANTEEN WITH EQUIPment. Apply 33 Centre Street.

REEL TYPE LAWN MOWER. Guaranteed to cut evenly, needs good condition. 397-3002.

FREEZER OWNERS, TOP QUALITY beef, sawed in quarters, polyethelene, city inspected. Phone 962-6682 weekdays 9 to 5. Trenton 392-3011 Ask for Mr. Derby. Farmers Plus Available. M107-tf

WHITE, ELECTRIC SEWING machine, table model. $25. 968-5358. M111-3t

BOATS

— 11-Ft. McCulloch ... $239.
NOW $225.
— 11-Ft. McCulloch ... Reg. $285. Aluminum. NOW ... $235.
— 12-Ft. Thermoglass Runabout. Reg. $650. NOW ... $599.
— 14-Ft. Fibreglass. Reg. $748. 6cu. inch beam. NOW ... $699.

ALSO
See Our Wide Selection Of Used Motors and Boats
AT
Vaughan
MARINE CENTRE
67 Dundas S. E. — 968-6781
M109-12

TRY BEFORE
YOU BUY
TRY A NEW
COLOR TV
For as long as 3 months If you then think you are not ready for color there is no obligation to buy. Only 15 televisions a month to be leased.
CALL NOW 968-6782
Or Drop Into our new showroom at 260 Coleman
CIRCLE TV SERVICE
M109-12-13-17-18
FANCY AND ICE CREAM Potatoes. Bedderville Lake 968-6362 J312-tf

THE IDEAL TRAVEL TRAILER FOR COMPACT CARS —
Now Available in 12' and 14' Avoid Disappointment. Book Reservations Early
At E. & S. TRAVEL TRAILER SALES & RENTALS
Display Area —
GARY SINE SHELL SERVICE STATIONS
2 North Front Street at Moira
PHONE 962-4304
M111-3t

BEAR
FRONT END
ALIGNMENT
$6.95
Most popular Cars
WESTERN
AUTO CENTRE
Belleville Plaza — 962-8609
J111-ev-m-tf

GENERAL ELECTRIC CUSTOM refrigerator-freezer, excellent condition $55. Frigidaire refrigerator $35. 962-6682 or 962-7500 Mon. 968-5343. M107-3t

COCKER PUPPIES FURNITURE. Phone 962-9552 M111-3t

REG. REGISTERED BULL, DOB2, 18 months, 13 months, Holstein Marmora. M10-3t

For Fast Results, Try An Intelligencer Action Ad! You'll Be Glad You Did!

— GREEN THUMB SPECIALS —

LOOK! WHAT 99 PENNIES WILL BUY!

GREEN THUMB SPECIAL
Rosebushes!
99 Pennies
"While They Last"
We Also Have A Large Assortment Of
— Evergreens —
— Seed Potatoes —
— Peat Moss —
— Fertilizer —
— Shrubs —
(Assorted)
OPEN DAILY 10 a.m. to 10 p.m. Including Sunday
Hi-Way Fruit Market
HWY. NO. 2 EAST
(Just FER Bakelite)
Mr4-10-12

GREEN THUMB SPECIALS
- New Continental Spray Adjusting Hose Nozzle for the Garden, Home, Service Station and Industry. Reg. $1.18. NOW ONLY! 99 Pennies
- "FISHING FOR BARGAINS" Don't Miss These
- WHITE FISH LURE, medium size. Reg. $1.25. FOR 99 Pennies
- WILLIAMS' WOBBLER Medium Size. Reg. $1.25. FOR 99 Pennies LIMITED SUPPLY
- FISH NETS ! Reg. $1.98. NOW! 99 Pennies LIMITED SUPPLY WHILE THEY LAST

At
Simpsons-Sears
329 FRONT ST.
962-8611
Mr4-10-12

GREEN THUMB SPECIALS
PANORAMA MIXTURE
GLADIOLI BULBS
Reg. 25 for $1.39
NOW! 99 Pennies
DOUBLE TUBEROUS BEGONIAS
Reg. 3 for 99c
NOW ! 4 for 99 Pennies
WEED BLASTER 24-D FOAM BOMBS
Reg. $1.98
NOW! 99 Pennies
SUPER COMPTOX LAWN WEED KILLER
Reg. $1.39
NOW ! 99 Pennies
GARDOL SYSTEMIC HOSE AND FLOWER SPRAY
Reg. $1.19
NOW! 99 Pennies

Bishop Seeds
AND GARDEN CENTRE
LTD.
81 Station — 968-3333.
Mr4-10-12

GREEN THUMB SPECIALS
3-PIECE GARDEN TOOL SET...
Reg. $1.19
NOW! 99 Pennies
NEW CONTINENTAL HOSE NOZZLE
Reg. $1.98
NOW ! 99 Pennies
STEEL-BRIGGS MARVEL GREEN FORMULA 16 LAWN SEED
SPECIAL ! 99 Pennies
INSTANT SELF-STARTING HARDWOOD CHARCOAL
Reg. $1.19
NOW ! 99 Pennies
THONGS — All Sizes
SPECIAL! 99 Pennies

Western Tires
AUTO SUPPLY
475 Bridge E. — 962-9509
Belleville Plaza
Mr4-10-12

GREEN THUMB SPECIALS
HAND PRUNER
Reg. $1.19
NOW ONLY! 99 Pennies
TWO ARM REVOLVING SPRINKLER
Reg. $1.49
NOW ONLY ! 99 Pennies
HOUSE AND GARDEN INSECTICIDE BOMB
Reg. $1.89
NOW ONLY! 99 Pennies
3-LB. PINK VIGARO FERTILIZER
ONLY 99 Pennies
50-FT. BLACK PLASTIC HOSE WITH COUPLINGS
Reg. $1.49
NOW ONLY ! 99 Pennies

Whites Hardware
230 FRONT — 962-4555
Mr4-10-12

GREEN THUMB SPECIALS
GREEN THUMB GARDEN GLOVES
Reg. $1.19
NOW! 99 Pennies
GARDEN STAKES FOR MUMS, ASTERS, ETC.
Reg. 5 for $1.20
NOW 5 for 99 Pennies
ROSE DUST OR SPRAY CONTROLS BUGS AND BLIGHTS
Reg. $1.49
NOW! 99 Pennies
AGRICO ROSE FOOD
8-8-8 PERT.
Reg. 3 lbs. $1.29
NOW! 5 LBS. 99 Pennies
24-D 16-OZ. CAN KILLS LAWN WEEDS
Reg. $1.39
NOW! 99 Pennies
FOR ALL YOUR GARDEN NEEDS SEE

Thrasher Feeds
350 COLEMAN
968-3969
Mr4-10-12

GREEN THUMB SPECIALS
GALVANIZED WATER PAILS — No. 012
Reg. 1.19
NOW ! 99 Pennies

PLASTIC WASTE PAPER BASKETS
Reg. $1.39
NOW! 99 Pennies
LAWN SPRINKLER WHIRL-O-SPRAY
Reg. $1.29
NOW! 99 Pennies
PLASTIC LAWN EDGING
Reg. $1.19
NOW! 99 Pennies
WINDOW SPRAY (Aerosal Can)
Reg. 99c Per Can
NOW ! 2 for 99 Pennies
MASKING TAPE
¾-Inch Wide — 180 Ft.
Reg. $1.29
NOW! 99 Pennies

Coulter's Hardware
111 FRONT N. — 962-6928
Mr4-10-12

GREEN THUMB SPECIALS
Look! What 99 Pennies Will Buy . . .
—40-Ft. Vinyl Garden Hose
—Bicycle Pad Locks
—2-Cell Flashlights
—2 Gal. Watering Can
—Boys' Fishing Poles
—1 Gal. Can of Reg. Motor Oil
—Touch-Up Paint (Spray Can)
—3 Golf Balls

Canadian Tire
ONE LOCATION ONLY
346 Coleman St. — 968-6701
Mr4-10-12

AUCTION SALE
SATURDAY, MAY 13
At One O'Clock
At St. Michael's Church Hall
Corner of Bell and Church Sts.
Belleville
Television; radios; electric appliances; clocks; chairs; tables; stove; inlet-comm. system; books; pictures; bread; sugar; steam windows; dishware; products; records; baked goods; cakes; cookies; cleaning and other supplies. Terms cash.
CAMERON BURNETT
Auctioneer
PHONE 962-1981
Mr5-11-12

MORTGAGE LOANS
We Arrange
1st and 2nd MORTGAGES
We Also Purchase
MORTGAGES
TRENT INVESTMENTS LIMITED
— DAYS — 962-2132
EVENINGS — 962-4619
216-m-r-f-tf

COTTAGES TO LET
ON MORA LAKE, 1ST JULY. Hydro. Sandy Bay A-#2 Tw in. subscriber.
Mr12-tfn

DELUXE 3 AND 2 BEDROOM COTTAGE
Conveniences of home, laundry, showers, toilets, hot water, heated, ping-pong, excellent swimming. Available first 2 weeks of July and last 3 weeks of August. near Outlet Beach.
PICTON 6-5309
After 8 p.m.
Mr11-tfn

MARINAW LAKE, ONE MILE BY water, sand beach, Frasers store and gas. By week or season. 968-6164.
Mr6-11-12

TWO COTTAGES, PARTRIDGE Lake. 3 bedrooms, electricity equipped, also sandy beach. 968-9607.
Mr27-tfn

HOUSEKEEPING COTTAGES to rent, Consecon Lake, Ressmount, North Shore Inn. David Cox, Picton, 476-4503.
May3-1m

LOTS FOR SALE
BAY LOTS FROM $60 PER frontage foot. 968-6121, 1503 Bridge St. E., Belleville. Open Sunday 2 to 5 p.m.
Mr12-tfn

LOST CHANNEL, MOIRA RIVER, surveyed lots, 100 feet deep, 80 feet second. High shoreline, some trees. Suitable for cottage arranged. 962-4231.
Mr11-tfn

LOT 75 x 150, ALL SERVICES, schools and parks with good view. 962-8611.
Mr11-tfn

BEAUTIFUL LOT

SITUATED ON TRENT RIVER 20 Miles from Belleville on new highway, 8 miles north of 401 Highway. Ideal for cottage or home. Trees and shrubs and deep frontage to the water's edge. Two hundred and twenty feet frontage by 200 feet. Ideal for someone wishing to live near the water but close to shopping, schools and churches.
CALL 968-6780
Frankford
Mr11-tfn

CAMPING
GOING CAMPING THIS SUMmer with O'Keefe Park 10x12 and trailer park. Box 177, Trenton, Ont., for free brochure.
Ap26-1m

FOR SALE
SEED
ROCKET OATS $1.75 a bushel
HEGYS BARLEY $3.25 a bushel
CANADA ALFALFA 55c a lb.
TIMOTHY 18c a lb.
CERTIFIED CLIMAX TIMOTHY 32c a lb.
RED CLOVER D.C. 38c a lb.
TREFOIL 55c a lb.
CANADIAN BROME 32c a lb.
CLIFFORD BROME 32c a lb.
ORCHARD GRASS 30c a lb.
" All Seed No. 1 or Better
SEYMOUR HAMILTON
Huff 'N' Island Road
962-4602
Ap17-m-c-d-tf

Belleville's Newest
FOOD & FREEZER SERVICE CENTRAL PROVISIONERS
OPENING
At
WESTGATE PLAZA
Ast-r-c-tf

LEASE EXPIRING
Liquidation Sale!
Ranch Style Tent With Canopy Size 9 ft. x 12 ft. x 9 ft. High Complete with 2 pieces of poles and screws, poles and pegs.
Our Reg. Catalogue Price $79.95
SALE PRICE $68.80

Ranch Type Tent, Same As Above — Tent 12 ft. x 15 ft. x 9 ft. High.
Our Reg. Catalogue Pr. $134.95
SALE PRICE $114.95
SAVE $20.00

Maison Riviera Tent With 2 separate rooms, canopy styled sun shelter, Twin T35 zippers on both sides.
Our Reg. Price $139.95
SALE PRICE $119.95
SAVE $20.00

Charge It — Instant Credit
HANDY ANDY SERVICE CENTRE
510 Dundas Street East
962-5339

GOOD USED TV's TRADED ON COLOR
Tb-Inch Admiral Portable $99.

23-INCH WESTINGHOUSE
1 yr. guarantee on picture tube)
$125.

21-INCH FLEETWOOD
$65.

17-INCH ADMIRAL
$49.

CIRCLE TV SERVICE
260 COLEMAN
968-6792

LAWN ROLLER, REASONABLE. 345-7593.

NEW COLOR TV STARTS AT under $400. Circle TV. 260 Coleman. 968-6792.

DAVENPORT WITH ATTACHED chair, sturdy, maroon, rug and underpad, drawing table, bench, rocker. 962-6261.
Mr10-3

WRINGER WASHER, EXCELLENT condition. $45. 962-9107.
Mr10-3

POWER LAWN MOWER Repaired and sharpened. Bob Cousins, 41 North Front. 962-9107.
Mr10-4t

1967 YAMAHA 250 CC. 962-3030, 968-6920.
Mr10-3t

C.C.M. BOY'S BICYCLE 36-INCH frame and 20-inch wheels. Good to good condition.
Mr10-3t

STRAIGHT SIDED POTATOES, ALSO 2 wheel trailer with bale-rack. Call Ivan Hoffman, R.R. 2, Coal Creek.
Mr10-3t

GERMAN MADE 30 MM SUPER Paxette Mark II camera with case. Call 962-4231.
Mr10-3t

WELL DRILLING, FREE WATER witching. Pressure tank, pump and fittings. Call 962-4231.
Ap18-1m

30-INCH McCLARY EASY RANGE, like new, good condition. Phone 962-4231.
Mr9-tfn

1961 INTERNATIONAL 4x4 pickup, 152 inch. Asking $700. Phone 962-4231.
Mr9-tfn

BOX TRAILER 6x2, IN GOOD condition. Phone 962-4231.
Mr11-3t

GURNEY COMBINATION coal or wood propane range in very good condition. 962-4231.
Mr11-3t

1960 HARLEY DAVIDSON MOTORcycle, model FLH, 10-FL, 998 cc. Has been completely overhauled and is in excellent shape. Apply 10 Carr St., near Bleecker, Belleville.
Mr10-3t

15 CU. FT. BRATT-PATT deep freeze. Excellent condition. 962-4231.
Mr10-3t

BOYS C.C.M. THREE-SPEED BIcycle, good condition. Phone 962-4231.
Mr10-3t

FOR SALE
400 BALES HAY. 50c BALE Phone 962-4332.
Mr11-3t

BRIDE AND BRIDESMAID DRESS-es, veils, size 3. 962-6627.
Mr11-3t

5, CONTINENTAL BED, CHEAP in good condition. 968-6920.
Mr12-3t

LARGE SADDLE POST 2 YEARS old, Quarter Horse. Will trade horse to suit. Quiet. Phone 476-3146.
Mr12-3t

FOUR TOP SOIL. CALL 968-4330.
Mr12-3t

WT DUCAT 350, DOG MONTH 1 heater 962. 968-6131.
Mr12-3t

KIMMOSE COFFEE PERC. stove (discarded) electric sandwich grill, folding baby carriage, car seat, baby bouncer, and 4 fireplace screens. 962-2202.
Mr12-3t

1966 8-26 HONDA LAW MOWer, 4 h.p. motor. Call 962-4231, Marsh Doherty.
Mr12-3t

MOTHER'S DAY SPECIAL. DOzen Forsythia. Reg. $2.75 a doz. Spc. Special November. E. E. J. Bellville, 962-3077.
Mr12-3t

30" SIMMONS BOX SPRING AND mattress unit, with wheeled headboard, $35. Walnut bookcase headboard, $10. Walnut bed and stool, $10. Occasional and arborite top $20, 962-1556.
Mr13-2t

BEAUTIFUL MAHOGANY BUFfet, 6 drawers, 2 doors, and two cupboards. Original cost $400, or will trade for boat. 962-2202.
Mr12-3t

SAVE $30, ON A NEW SEWING machine in cabinet, wood consolette, only $40. Pfaff Sewing Centre, Belleville Plaza.
My9-4t

NEW AND USED GUNS, BOOPES. Ammo, reloading, fishing tackle, live bait, diving gear, Nautilus gas and coal oil. We buy, sell, trade guns, boats, etc. Kirby's Sporting Goods, 343 North Front. 962-0566.
My11-tfn

WRITTEN TESTS WITH DMV licenses issued. Available at 41 Duff's Drive, 213 Front St.
Ap28-1m

WESTINGHOUSE AUTOMATIC washer and dryer. Both in good condition. Will sell as set or separately. 968-6393.
Mr13-3t

BLACK LOAM, 50c BUSHEL. Phone 962-4332. Certified Seed Potatoes, Irish Cobbler.
My3-4t

SEED CORN — PRIDE 132 — 90 days, 133 — 100 and 50 Chum. 968-6121, Morris Pairer.
Ap28-4t

CURSON'S NEW AND USED clothing, Army boots and shoes, 75 Dundas St. E.
Ap5-tf

FOUR REGISTERED HEREFORD bulls, horned and polled services-able age. Apply Ivan Hoffman, Tweed, 478-4133.
My4-3-11-12

'63 ELECTRIC START YAMAHA, 305 cc. Phone 962-4231, Tweed, 478-4133.
My11-2t

PIONEER SEED CORN AVAILable. Robert A. Weese, R. R. 1, Carrying Place, Ont. 968-3667.
My9-17t

3 WHITE UNIFORMS, 1 COTTON size 14, 1 Terrylene size 12. Phone 962-0609 after 6.
My10-tf

USED 21-INCH TV IN WORking condition. 962-7916.
My10-3t

1964 GMC 1-ton stake, good tires and motor, $1,000. Also 1 used 3-seat lawn frame and seat. Apply 16 Cart St., near Plaza.
My10-4t

AUTO
Hamilton Motors
WHERE YOU GET 7-DAY EXCHANGE GUARANTEE
YOU MUST BE SATISFIED OR CAR EXCHANGED !
WHAT MORE CAN YOU ASK
Sooner or later, all used cars will have to be sold this way.
Trade-Ins — Never Higher Financing Never Easier — No Payments Till June. Example of our stock.

● '63 DODGE ●
4-door sedan, Custom in Dispatch Blue with white top. Lic. 97345. At low as $19.96 down $43.99 per month.
FULL SALE PRICE $1095.
52 Dundas St. E.
(Opp. Bus Terminal)
962-9636 — 962-9939

'66 CORVAIR MONZA
Automatic transmission, wire discs, radio, 140 h.p. engine, 4,500 miles. Balance of new car warranty.
$2295.
STIRLING MOTORS
Chev.-Olds Dealer
Stirling Ont. — 962-8527

Hamilton Motors
WHERE YOU GET 7-DAY EXCHANGE GUARANTEE
YOU MUST BE SATISFIED OR CAR EXCHANGED !
WHAT MORE CAN YOU ASK
Sooner or later, all used cars will have to be sold this way.
Trade-Ins — Never Higher Financing Never Easier — No Payments Till June. Example of our stock.

● '62 PONTIAC ●
Laurentian 4-door sedan with economical 6 cylinder engine and automatic transmission in Regal maroon. White wall tires. This car is priced at only $1,095 for quick sale. Open evenings and $91.
FULL SALE PRICE $1295.
52 Dundas St. E.
(Opp. Bus Term.)
962-9636 — 962-9939

'58 FORD V-8 STICK SHIFT. Runs good and has 6 months licence. 968-7972.
My12-3t

AUTO
Take Advantage Of This Cougar Bounty Sale! Look At These

1967 COUGAR Hard Top, V-8, automatic, radio, 2-tone, white walls, demonstrator. Lic. X53610.

1967 MERCURY Monterey, 2 door hard top, 390 V-, auto. power steering, power brakes and radio. Demonstrator. Lic. X3009.

1967 METEOR Rideau 500, 4-door sedan, 6 cyl., auto., radio, power steering and other extras. Demonstrator. Lic. K46425.

1967 COMET 4-door sedan, 6 cylinder, auto., radio, demonstrator. Lic. X54620.

1966 METEOR Rideau 500, 4-door sedan, V-8, auto., radio, low mileage, like new. Lic. K53008.

1965 MERCURY Park Lane, 2-door hard top/ bucket seats and loaded with extras. Only 12,000 miles. Lic. K55443.

ALSO SOME
A-1 USED CARS
TO CHOOSE FROM

For The Best Deal In Town
CALL —
JESS MILLER
or
SCOTTY REID
At
SCOTTY REID MOTORS LTD.
YOUR MERCURY DEALER
Near The Plaza
Phone 962-8671

AUTO
THE USED CAR CENTRE
HAS
A Large Selection Of Autos To Choose From
HAS
Through Volume Buying And Selling A Low Overhead
HAS
One Of The Widest Range Of Finance or Bank Loans Available.
HAS
Listed below a few examples of our quality automobiles at prices (as we say shop and compare) which have given us our high volume of over 52% repeat and recommended business.
1961 SUPER 88 OLDS sedan. Lic. K43478, radio, auto., mechanically excellent and
ONLY $869.14
—
1963 RAMBLER Ambassador. Lic. No. 598005, V-8 motor, radio. Really outstanding and
ONLY $991.38
—
1963 OLDS 88 Hard Top Lic. No. 19278L in very sharp condition with all the extras and
ONLY $1,483.67
—
1963 CHEVY II Convertible, Lic. No.209242, radio, automatic, an ideal second car or for a nurse secretary e.g. and
ONLY $1,248.06
—
1962 FORD CAPRI, Lic. No. 836428. A very sharp sports two door hard top with original all leather bucket seats and
ONLY $799.15
—
1965 FORD Lic. No. 128180 custom sedan, radio, automatic, very outstanding and
ONLY $1,487.37
—
1962 CHEV., Lic. No. 6217V, ½-ton panel, ready to go to work. A scarce model and
ONLY $692.18

We have many more to choose from and will have a car to suit you at a down to earth price. So as we say again (Shop and Compare Anywhere).
Contact The Manager
968-9000 — 968-9300
646 DUNDAS EAST
(Opposite Union Carbide)
Open -9 A.M. 'til 10 P.M

AUTO
Psst...
WANNA BUY A REAL SHARP CAR
Then Don't Miss These
1967 BUICK Wildcat, 2-door hard top, fully equipped. Lic. K44384.
GREATLY REDUCED
1967 FORD Galaxie 500, 2-door hard top, V-8, automatic, power steering and brakes. Extras. Lic. 606711. Demo.
LOTS OF SAVINGS HERE
1966 PLYMOUTH FURY II, 4-door station wagon, V-8, automatic, power equipped. Lic. X42718.
ONLY $2295.
1963 CHEV. 4-door sedan, automatic. Lic. 12276E.
ONLY $1895.
'64 METEOR CONV. V-8, automatic, power steering and brakes. Red with white top. Lic. 12276E.
ONLY $2095.
—
1964 CHEV. Bel-Air 4-door sedan, V-8, automatic, radio. Lic. 12275E.
ONLY $1895.
—
1963 FORD Galaxie, 4-door sedan, automatic, radio, new tires. A-1 condition. Lic. 12056E.
ONLY $1295.
—
1963 CHEV. 4-door sedan, 6 cyl. automatic. Lic. 12305J.
ONLY $1395.
—
1962 PONTIAC Parisienne, 2-door hard top, V-8, auto., power steering and brakes, radio, white wall. Lic. No. 12269E
ONLY $1495.
—
1962 CHEV. Impala Hard Top, V-8, automatic, power steering and brakes. Real nice. Lic. 6357G.
ONLY $1395.
—
1962 FORD Galaxie 4-door, V-8, standard transmission, radio, etc. Lic. No. 12265Z.
ONLY $1095.
—
1961 CHEV. Bel-Air 6 cylinder, automatic, very economical, clean. Lic. 1358E.
ONLY $950.
—
WE ALSO HAVE A FEW OLDER MODELS TO CHOOSE FROM
Come In And See Us You'll Be Glad You Did
Bill Morton
MOTOR SALES
Marmora Rd — Stirling
Call Collect 383-3307
Evenings 383-3306

A Ponderosa Motors SPECIAL!
FOR
2 DAYS ONLY
A
● 1965 VOLKSWAGEN ●
Custom with radio, low mileage, runs and drives like new. In spotless condition. Lic. K55633.
ONLY $995.00
COME UP AND SEE "HOSS" — HE'LL MAKE YOU A SQUARE DEAL.
329 FRONT ST. NORTH
962-4341
My16-3t

1965 VOLKSWAGEN DELUXE MODEL
Finished in Green, 22,000
$1095.
STIRLING MOTORS
Chev.-Olds Dealer
Stirling Ont. — 962-8527

'63 ACADIAN BEAUMONT, 6 cylinder, automatic. Call Trenton 392-4346.
My12-3t

Want Ads Equal Results

AUTO

ELLIOTT MOTORS

Trading Post Heap Big Bargains!

Save Plenty Wampum

'65 PONTIAC SEDAN
LIC. NO. K34590
$1,095.00

'65 PONTIAC SEDAN
LIC. NO. K34592
$1,095.00

'62 FALCON WAGON
LIC. NO. X41927
$395.00

'61 VALIANT COACH
LIC. NO. K30188
$395.00

'60 BUICK SEDAN
LIC. NO. K30368
$795.00

'60 FORD GALAXIE 500
Hard Top — LIC. NO. K46307
$495.00

'60 PONTIAC LAURENTIAN
LIC. NO. 50812
$525.00

'60 CONSUL SEDAN
LIC. NO. K53088
$195.00

'59 BUICK SEDAN
LIC. NO. K49956
$395.00

'52 CHEV. SEDAN
LIC. NO. 54854
$75.00

'52 DESOTO SEDAN
LIC. NO. 54494
$95.00

'51 BUICK SEDAN
LIC. NO. 4416E
$75.00

ELLIOTT MOTORS LTD.
366 N. Front — 962-4584
My14-3t

Hamilton Motors

WHERE YOU GET 7-DAY EXCHANGE GUARANTEE YOU MUST BE SATISFIED OR CAR EXCHANGED! WHAT MORE CAN YOU ASK

Sooner or later, all used cars will have to be sold this way. Trade-Ins— Never Higher. Financing Never Easier. — No Payments Till June. Example of our stock.

● '59 OLDS ●

Super 88, equipped with automatic, power brakes, power steering, radio, finished in Alaska White, blue interior. The car could be yours for as low as $10. down and $24. a month. LIC. NO. K34133.

FULL SALE PRICE $595.
52 Dundas St. E.
(Opp. Bus Term.)
962-9898 — 962-9939

— PRIVATE —
1958 FORD 2-Door Hard Top, Like New Condition
962-6463 After 5 Only
My12-2t

'64 VOLKSWAGEN RECONDITIONED motor, radio and heater, $850. 962-1207. My11-3t

'63 RAMBLER 6 CYLINDER standard. Best offer. 962-5062. My8-3t

1961 KARMAN GHIA CONVERTIBLE, radio and gas heater, 962-7636. My10-3t

AUTO

'53 MERCURY V-8, STANDARD transmission, A-1 shape. Will take half-ton or car in trade. Stirling 395-3332. My9-3t

C - DRAGSTER, NO ENGINE, plus trailer. Will swap for coupe or ?. Stirling 395-3332. My9-3t

'63 CHEV. SUPER SPORT V-8, hard top, automatic, floor shift, bucket seats, radio, 5 new tires, excellent condition. Must sell, sacrifice. 962-8762. My9-3t

1960 PONTIAC PARISIENNE, 4-door hard top, V-8, automatic, radio, power steering, power brakes, $850. 188 William St., after 5 p.m. My11-3t

PRIVATELY OWNED '65 FAIRLANE 500, two-door hard top, like new, 399-3132 Wellington. My11-3t

'63 RAMBLER, LIC. 38742E, 4-door sedan, radio, automatic transmission, $8. weekly. Jones Motors, 968-7057. My11-3t

'65 CHEVELLE MALIBOU, 2-DR. hard top, automatic, radio, white walls, private, 962-8319 evenings My11-3t

STATION WAGON, 1965 FORD, 10 passenger excellent condition. All power options, 962-6993. My3-tf

'50 FARGO ½-TON TRUCK AND stock racks. Apply Clare Carney, Roslin. Phone 478-6942, Tweed. My10-3t

'62 VOLKSWAGEN, LOW MILEAGE, good body, radio. 962-5979. My10-3t

'63 CHEV. BEL-AIR RADIO, 283 V-8, automatic transmission, show room condition. Best offer 478-6848, Tweed. My10-4t

'63 CHEV. IMPALA, 2-DOOR hard top, V-8, standard. Excellent condition. Phone 962-1075 between 5 and 7. My10-3t

'60 FALCON, LIC. 600140, 2-DOOR sedan, radio, looks good runs good, $6. weekly. Jones Motors, 968-7057. My11-3t

1958 G.M.C. 3-TON DUMP TRUCK
6 Cylinder
4-Speed Transmission
With DP
Good Rubber
PRICE $1,000.
Phone 962-5418 After 5
Ap13-tf

WELLS FORD COUNTRY in STIRLING

Demonstrator Sale

1967 MERCURY MONTCLAIR 4-DOOR HARD TOP

Fully equipped. Finished in Vintage Burgundy with black interior. Lic. No. 12593E. Demonstrator. Very Low Mileage.

1967 FORD GALAXIE 500 XL 2-DOOR HARD TOP

390 V-8 engine with sports shift, radio, power steering and brakes. 8.15 x 15 white walls, rear seat speaker, remote control mirror, deluxe seat belts, bucket seats. Demonstrator. Only 2,900 miles. Lic. No. 10991E.

List Price $4156.00
NOW ONLY $3495.00

1967 FORD GALAXIE 500 2-DOOR HARD TOP

289 V-8 engine with dual range automatic. Radio, 8.15 x 15 white wall tires, wheel covers. Remote control mirror, deluxe seat belts. Finished in Frost Turquoise with black interior. Demonstrator. Lic. 10997E.

1967 FORD CUSTOM 500 4-DOOR SEDAN

6 cyl. engine with automatic drive. White Sale Special Package. White wall tires and wheel covers. Finished in Wimbleton White with all vinyl red interior. Very low mileage. Demonstreotr. Lic. No. 12522E.

THE GOOD GUYS, NOT TOUGH GUYS

WELLS FORD SALES LTD.
STIRLING
Open Every Evening
My10-12

GOT THE BUG!

IF NOT GET IT AT

Auto-Haus Bell-Ton Ltd.

SEE OUR DISPLAY AD APPEARING ON PAGE 7 IN TODAY'S EDITION OF THE INTELLIGENCER.

Come In And Look Over Our Selection, Of New And Used Volkswagens. "You'll Be Glad You Did"

—CORNER FRONT and DUNDAS E., Belleville
962-9600

—CORNER FRONT and MIDDLE (Next to Federal Bldg.), Trenton.
392-1217

OPEN 8 - 9 P.M.
SATURDAYS 'TIL 1 P.M.

'60 FORD ½-TON BELL TELEphone utility truck, excellent shape in every way. Good tires. Lic. No. 33118V. Kennedy Chrysler-Plymouth, 290 North Front, 968-5545. My11-3t

AUTO

Imports! Imports! Imports!

WE HAVE AVAILABLE LOW COST TRANSPORTATION AT REASONABLE COST

'64 Epic
2-Door Sedan Lic. No. K49011
$1,095.00

'63 Volks
1500 Wagon. Lic. No. X17139
$995.00

'62 Humber
Snipe Sedan. Lic. No. K55248
$1,195.00

'62 Volks.
2-Door Sunliner
Lic. No. K49578
$595.00

'61 Morris
Oxford 4-Door Sedan
Lic. K49762
$395.00

'61 Riley
4-Door Sedan. Lic. No. K55249
$395.00

'60 Volvo
4-Door Sedan, 1225.
Lic. No. K39217
$695.00

1959 Mercedes
4-Door Sedan. Lic. No. K55246
$495.00

Trudeau's Motors Ltd.
31-45 STATION ST.
N. FRONT AT HWY. 401
968-6767
My11-3t

I'M GIVING MY PLYMOUTH AWAY
Well Almost Anyways!
1963 PLYMOUTH
Ph: 968-5349
My10-3t

1963 CHEVY II SUPER SPORT

Convertible, automatic transmission, bucket seats, radio, white walls, wheel discs. Finished in blue with blue interior and white top.

$1495.

STIRLING MOTORS
Chev.-Olds Dealer
Stirling Ont. — 962-8527

'56 FORD ½-TON, MOTOR AND body in A-1 condition. Apply 38 Sinclair St. My8-6t

To Your Good Health

Pellagra Due to Lack of Vitamin B

Dear Dr. Molner: What are the symptoms of pellagra? Is there a cure? — Mrs. W. D. S.

Dear Doctor: My brother has learned that he has pellagra. Is it contagious? — R.E.H.

Pellagra is a deficiency disease, and is not contagious.

It is a lack, primarily, of a part of the Vitamin B. Group — niacin, or nicotinic acid. However, it is probable that there may be a lack of some of the other fractions of Vitamin B, as well as a shortage of some of the essential amino acids found in protein foods, particularly one called tryptophan.

Proper diet and replacement of the missing nutritional elements cure the disease, but if not properly treated, pellagra's symptoms are the Four D's — diarrhea, dermatitis, (skin disease), dementia and death.

The dermatitis makes the skin as well as the tongue quite red, and blisters form. Digestive disturbances include diarrhea. The patient may become very weak and anemia is common. The dementia is featured by irritability, emotional upsets, depression, sometimes, confusion, hallucinations and lethargy.

Treatment consists of a high-protein diet plus supplemental niacin. Fortunately a patient responds rapidly to this treatment, although it may take many weeks before the skin returns to normal texture.

Pellagra is distributed world wide but is seen more often in areas in which corn is an important part of the diet, and the southern states are one such area.

This does not mean that corn is bad in any reasonable quantity. It becomes so only when, over a considerable time, too much dependence is placed on it in the daily diet. Filling up on corn products at the expense of sufficient protein foods (meat, seafood, cheese, poultry, plus some protein in other foods) brings on the deficiency in niacin.

It was noted by early investigation that corn might be involved, and subsequent study indicates that corn, besides lacking tryptophan, may also contain a substance which actually is antagonistic to tryptophan.

There are 20 amino acids which combine in various patterns to form the proteins which are essential to health. When one of them is lacking, trouble is bound to develop. In this instance, it is pellagra.

Dear Dr. Molner: You write about hormones in menopause. A magazine recently had an article about a medicine to "make menopause obsolete." But what about women like me who have cancer or have had it, and should not take hormones? Nobody writes a word in our behalf. — Mrs. G. K.

That isn't quite true. I have pointed out the use of mild sedatives which can be very useful. So have other doctors. Hormones are very useful in the majority of cases but in my opinion it is going much beyond the facts to say that they make menopause "obsolete."

Dear Dr. Molner: My husband and I are both diabetic and therefore do not wish to have more children. I am taking contraceptive pills as well as one tablet a day for my diabetes, but some people say diabetics should not use the birth control pills. Is this so? — Mrs. R.

Diabetic women can and do use the contraceptive pills. The pill may raise the blood sugar level somewhat, and in certain cases this may make the diabetes less easy to control.

Dr. Molner welcomes all reader mail, but regrets that due to the tremendous volume received daily, he is unable to answer individual letters. corporated in his column whenever possible.

REAL ESTATE FOR SALE

COLEMAN STREET

Good family brick home containing 3 bedrooms, separate dining room, nice living room and kitchen. Also suitable for commercial purposes, reasonably priced at $11,500 with terms.

BALDWIN STREET

Here is a low cost 3 bedroom brick at a price you can afford to pay. The lot is spacious and the taxes are less than $100. Good terms to suitable purchaser.

BAYSIDE

Good 4 bedroom 1½ storey frame home on No. 2 highway at Bayside. Large kitchen, sunroom, bathroom on both floors, upper floor would serve as batchelor apt. giving the owner 2 bedrooms on ground floor, extra adjoining reasonably priced with good terms.

SUMMER COTTAGE

On the Bay of Quinte only 6 miles from Belleville, 3 bedrooms, large living room and kitchen, indoor plumbing, unlimited supply of good water, hydro, septic tank and good safe beach, fully furnished if desired and attractively priced.

FRANK S.
Follwell
REAL ESTATE
400 Front Street
968-6795
IF NO ANSWER CALL . . .
W. OLIVER 968-5896
J. J. HIBBARD 968-7819
K. D. SHARPE, Tweed 478-6012
My11-3t

PRIVATE SALE IN THE PARKDALE AREA

Large lot and 4 bedroom bungalow, with gas pump installed. Ideal for operating your business from, as one is presently operating.

968-8117
My9-6t

IT'S NO SECRET
Why We Outbuild All Others
WE OUTBID THEM!
OUR PRICES ARE LOWER—MUCH LOWER AND — We don't cut quality — The More We Sell The Cheaper We Can Sell
LET US PRICE YOUR PLAN — YOU'LL SEE
CALL
ROLLINS CONST. LTD
SALES OFFICE 968-5595
Jy22-ev-t-tf

GORDON WOODS
Real Estate Broker
Member of the Belleville Real Estate Board
136 FRONT STREET

EAST BRIDGE

About 10 years ago. 3 bedroom brick bungalow. One bedroom can conveniently be used for a separate dining room. Spacious kitchen and living room. Full basement with recreation room. Priced right.

$8,900.

full price. 2 bedroom north side home with full basement and garage. Large modren kitchen. Your down payment may do.

4 BEDROOM

2 storey brick. Separate dining room. 2 baths. N.H.A. financing. Close to downtown.

OFFICE: 968-6471
OPEN TIL 9 P.M.
IF NO ANSWER CALL
GORDON DETLOR 962-4174
PHIL RAY 968-7339
GORDON WOODS 962-8217

4 BEDROOM 2 STOREY BRICK home, 2 car garage, East Hill 962-0821. My12-6t

REAL ESTATE FOR SALE

EAST SIDE
$12,500

3 bedroom brick bungalow, located on a quiet street near Farley Ave. 9 years old, having a full high dry basement, large kitchen (no dining room) average size living room. Excellent location close to schools, Y.M.C.A. and churches. Existing NHA mortgage at 6%.

Phone 962-2943
REG. DANIEL
Salesman for
B. G.
FOSTER
REALTOR
962-4095
My10-4t

PRIVATE SALE
2 STOREY
4 BEDROOM HOME

Large living room with fireplace, separate dining room, patio doors. Modern kitchen, 1½ bathrooms, carport. Fully landscaped, including two apple trees.

Carries for $133.
P.I.T.
962-2255
My12-18-19

3 BEDROOM BUNGALOW 4-piece bath, furnace, large lot 10 miles from Belleville, $5,900. 478-5504. My12-3t

NO BETTER PLACE

For friends and fun this happy street. Walking distance to Shopping Plaza and schools — 3 bedroom brick, 2 baths, family-size kitchen, large living and dining room, screened sun-porch and patio, garage and rec room, price $18,900. Your down payment may do. — Call

962-9279
TOM
DUTTON
REAL ESTATE
My12-6t

W. J.
McCormick
Realty Ltd.

STANLEY PARK

An ideal family home with four large bedrooms, 2 bathrooms, family size kitchen, L-shaped living and dining room. Finished recreation room. Convenient to schools, YMCA and High School.

SPLIT-LEVEL

This home has been owned by one family. Spotlessly clean, nicely decorated and landscaped. 3 bedrooms, large living room, spacious kitchen, finished recreation room. Good terms available.

GOOD OLDER HOME

Excellent family home, with 3 good size bedrooms, good size dining and living room, winterized family room. This home has been decorated recently. Garage. Excellent terms, immediate occupancy.

URGENT

URGENTLY REQUIRED — We have several clients requesting 2 and 3 bedroom BUNGALOWS. If you are thinking of selling in the near futur call and discuss with us today.

89 STATION STREET
Phone 962-5397
Open Evenings Till 9 p.m.

8 ROOM HOUSE
4 BEDROOMS

Bathroom, hot, cold water, good well on pressure, H.D. wiring, barn, garage, 3 acres land, 5 miles East of Tweed, paved road to Tweed and Belleville.— Contact

EVERETT DOUGLAS
R. R. 7, Napanee — 378-2381
My12-3t

— PRIVATE SALE —
3-BEDROOM BRICK HOME ON HASTINGS DRIVE

Large living room with fireplace. Excellent kitchen with four lazy-suzans. Eating area. Owner transferred. No agents please.

968-9081
My10-4t

IN TWEED, IMMACULATE 4 bedroom home on choice residential lot, in village. Financing can be arranged. Apply to Box A-46 The Intelligencer. My11-3t

REAL ESTATE FOR SALE

Cash For Your Home
List With
D. J.
WHALEN
Real Estate Limited

COUNTRY LIVING

A large family home with all the comforts you get in the city, plus overlooking the Bay of Quinte, the fresh country air and the freedom of space. This lovely home is situated about 6 miles from Belleville on the Rednersville Road. Has four bedrooms and den, dining room living room and a utility room, 3-piece modern bath and a modern kitchen, sewing counter and modern new cupboards. Has a small tool shed at rear and a small barn. Some berry bushes, apple trees and a pear tree. Plenty of fresh water, pressure system and hot air furnace. Terms arranged.

OUTSTANDING MOTEL

12 beautiful units with broadloom, electric heat and 4-piece baths. Beautiful living quarters for owner or manager. This property is priced to sell at less than actual building cost. Cash, terms or trade your property as a down pyament.

AS LOW AS $500. DOWN $5,000. to $50,000 FULL PRICE

We have many listings in Belleville and area which we would be pleased to advise about. These listings include business, commercial and residential properties. Please call for information without obligation.

OFFICE 962-4528
231 FRONT STREET
IF NO ANSWER CALL
JACK DIAMOND 968-6280
BILL STEAD 962-8070
OPEN EVENINGS UNTIL 9:00

H. Morrison
REAL ESTATE BROKER
208 Pinnacle St. — 962-8695
(Opposite Quinte Hotel)
OPEN EVENINGS TILL 9 P.M.

$93.00 MONTHLY INCLUDING TAXES

SEE this 3 bedroom 1½ storey home with full basement. New forced air gas heating system. A very popular low priced house that usually sells within a short period of time. So act now. It's very clean and well decorated it even has a new garage. Owners are ready to listen to a reasonable offer why not see it tonight and make yours. Only $10,500. Low down payment.

WANT TO SELL YOUR HOUSE? THEN NOTE! We have two families moving into Belleville and they require a home by the end of JUNE can we help you and them? Prefer a home approx. 2 to 3 years old EAST end location. Substantial cash in both instances. Call us tonight and let us know your price and location.

LIST WITH H. MORRISON 4%

THIS HOME IS NICE AND SO IS THE PRICE

Don't let this one get away! A brick family home with large entrance foyer. "L" shaped living room and dining room, kitchen with eating area, 3 bedrooms, full basement, garage, covered and screened patio, excellent east hill location and asking only $13,500. with $1800. down.

SOUTHWOOD CRESC.

Need we say more about the location! This Home is a big brick bungalow with attached garage, fireplace in living room, separate dining room, family sized kitchen, 3 bedrooms and 4-piece bath round out the main floor. A 4th bedroom with built-in closets, full "Rec" Room, laundry area and work shop in the lower area, covered patio and fenced. Call your JOYCE MAN for details.

FULL PRICE $7,900.

Somebody goofed — but you can take advantage of it. — 2 bedrooms, new 4-piece tiled bath, living room, kitchen and dinette, east end location. Don't miss this value packed buy.

GERALD
JOYCE
REALTY, LTD.
374 FRONT STREET
PHONE 962-5326
OPEN EVENINGS UNTIL 9:00

200 ACRES, 2 BARNS, 2 HOUSES, 30 cows, all modern machinery. $42,300. B. G. Foster, Realtor, 962-4095. My10-12-15

REAL ESTATE FOR SALE

FOUR BEDROOMS

Located in the east end on a 70' lot this home is ideal for a large family spacious dining room plus full recreation room with additional washroom. Immediate possession is available $2,500. down.

FOUR BEDROOMS

Older east hill — prime location, separate dining room, plus double living room and a kitchen that is twice the usual size. Garage and full basement. Full price only $13,900. with a low down payment.

968-5757
J. E.
McKinney
REALTOR

A 4 ROOM BUNGALOW, 4 miles north of Belleville and ½ mile from 14 highway in good repair, only $4,00.00 half cash.

A BEAUTIFUL 9 room brick house, 3 bedroom, bathroom, oil furnace. Taxes $90.00. 40 rods from highway 62, lot 90' x 240" only 20 minute drive from Belleville. Price only $7,500.

A 4 BEDROOM HOUSE, living room, dining room and kitchen, bathroom, oil furnace, full basement, sun porch and six acres of land; just north of Stirling Marble, on Highway 14; taxes only $144.00. Terms.

A COTTAGE ON THE NORTH side of Oak Lake; a large sitting room with fireplace, 2 bedrooms, kitchen, cupboards and sink; side next to water all windows; boat and motor, frig., electric stove and all furniture (except dishes and silverware). Price only $2,500.00.

A 7-ROOM BRICK HOUSE, 4 bedrooms, bath room, oil furnace, base mne .tiotsvurwe e ace, basement, town water and sewers, nicely located. Only $6,500.00.

A 9-ROOM BRICK HOUSE, 4 bedrooms, bath room, town water, sewers, suitable for a duplex, large lot, 126' x 200'. Priced to sell and terms.

— CALL —
Floyd
Bartlett
Phone 395-2434 — Stirling
Representative for
FRANK E. BARRY REALTY LTD.
82 Division Street
Phone 392-8229 Trenton

BAY HOME

When Toronto contractor John Ruston bought a beautiful lot on the Bay it was natural he should build for himself. A bit of a perfectionist, Mr. Ruston built in all kinds of materials and quality you just don't get in homes built for sale. The construction and insulation, for instance, are so good that this 10-room 70 x 24 (inclusive of garage) two-flight rambler heats for only $150.

Mr. and Mrs. Ruston's departure for a kinder climate gives you an opportunity to own a home featuring two fireplaces, two four-piece bathrooms, four bedrooms and double garage. The grounds, dock and two-terrace shore line must be seen to be fully appreciated.

Look for the green and white signs about a mile west of Rednersville. Inspection by appointment.

Call Clara Jury at 968-9181, 303 Bridge St. East.

DOUG
GRANT
REAL ESTATE
My11-3t

FIVE ROOM SPLIT-LEVEL HOUSE

3 years old. Close to public and high school. King George Square area.

CALL 962-5941
My12-3t

REAL ESTATE FOR SALE

HOUSE AND LOT LOCATED BY Trans-Canada Highway No. 7, in the Land of Lakes District. 2 storey house, good basement, god fishing and hunting. Would be a lovely summer home. For information write to Mrs. J. Oliver, Actinolite, Ontario. My10-12-17-19-24-26-31

4 BEDROOM HOUSE WITH ALL conveniences, ½ mile from city school buses at door, 968-6557 between 5 - 7. My8-14t

3 BEDROOM STOREY AND HALF HOUSE

Dining room, large living room, 1½ baths, finished rec room.
$14,900. — $1,000 DOWN
Phone 962-1929
For Appointment
My10-3t

NOTICE
THURLOW TOWNSHIP RESIDENTS
Re: Garbage Collection

Management Quinte Sanitation Services Ltd., are pleased to announce that commencing June 7th, 1967 collections formerly made by Arthur Legge will be continued by our Company. Inquiries please call

968-9534
JOHN GRAHAM
Contractors for City of Belleville
Trenton Air Base, etc.
YOUR SANI MAN

STALLION AT STUD

REGISTERED GRAY ARABIAN: 15 Hands One Inch

Bred by Washington State University. Wonderful disposition. Winner of Countless awards in Alberta, including the ..t of all at Lethbridge, horse show three years in a row. — Fees $100. Purebred. $50. Grade.
ALSO registered Morgan Dark Chestnut, white markings, 15 hands one inch, three years old. Bred by Broadwell Farms Rhode Island. Wonderful disposition. Fees $100. Purebred. $50. Grade.
Contact MR. & MRS. WM. ALLEN
R. R. 1, Corbyville
962-8578
ALSO Part Bred Arabs for sale.
My12-5t

COTTAGES FOR SALE

TRENT RIVER, WATER FRONTAGE, 2 bedrooms, combination living room, sunporch, Frankford 398-6925. My12-3t

COTTAGE FOR SALE ON MOIRA Lake, 3 bedrooms, drilled well, hot and cold water, fully furnished, Write P.O. Box 309, Madoc. My12-3t

NEW THREE BEDROOM COTtage, Stuco Lake, Cape Cod siding, treed lot. Fourthousand dollars. 962-0453. My14-tf

PERMANENT HOME IN THE country or year round cottage. Furnished, 5 miles from 3 popular lakes. Basement, soft water cistern. Root cellar, 3 bedrooms, 19 miles from Belleville on Highway 14. Asking $4,900. 962-3994. My10-11-12-17-18-19-20

TRAILERS FOR SALE

3 WHEELED BOX TRAILER, V-W trailer hitch, 968-9638. My11-3t

17-FT. 1965 GOLDEN FALCON trailer. Complete with electric brakes, propane stove and frig., toilet facilities. Sleeps six. TV antenna. Brighton 475-3188. My11-3t

OSSIE'S TRAILERS, CLEARING new 1966, pyramids, Shamrocks, see the new telescoping hi-low's Cabin and tent trailer. Rentals. Napanee E. Hwy. 2. My4-tf

SILVERLINE TRAILER, SALES and rentals, Ray Rose B-A Service Station, 962-5365. Corner of N. Front and College. Ap27-tf

FOLD DOWN ALUMINUM TRAVEL TRAILER

By Car-a-Trail Canada Ltd.

See the 3 new models now on display — No ropes — No canvas — Put up or down in minutes. Sleeps four in std. models 6 to 11 in deluxe models.
Made From Alcan Aluminum
Guaranteed 5 Years
Fully Finished and Insulated Interior — Light in Weight
And Can Be Pulled by any small car

This is an EXPO Dream

THOMPSON TRAILER SALES
Tweed Ont.
Phone 478-2726
Ap21-ev-f-e-tf

BUSINESS and SERVICE DIRECTORY

USED DAILY BY SHOPPERS AND BUSINESSMEN

Consult the advertisers in this Directory for the work you want done.

ACCOUNTANTS

PAUL EDWIN FLEMING
Chartered Accountant
188 FRONT ST.
Belleville, Ontario
962-6302
Jy11-tf

JOHN D. LEWARS
Chartered Accountants
217 Pinnacle Street
Belleville, Ontario
Phone 962-4853
Jy3-tf

GEO. A. WELCH AND COMPANY
Chartered Accountants
172 Church Street — Belleville
962-4581
R. IRVINE, C.A.
M. J. STOTESBURY, C.A.
J. H. CANNING, C.A.
Ottawa - Cornwall - Picton
Pembroke - Hull
N1-tf

KENNETH J. SODEN
Public Accountant
Auditors
27 CAMPBELL ST.
Belleville, Ontario
962-2949
S7-tf

T. A. MACHOLD
Public Accountant
Auditor
117 FRONT ST.
Belleville, Ontario
962-4631
S1-tf

ARCHITECTS

WATSON AND
WIEGAND
Architects
219 FRONT STREET
Belleville, Ont.
Mr24-tf

ARTIFICIAL FLOWERS

THE FLOWER BOWL and GIFT SHOP
Specializing in Plastic Ferns, Flowers, Plants, Vines, Philodendron.
Floral Arrangements, Etc.
Open Daily 10 a.m. 340 Front St.
Next Door To Belle Theatre
Belleville
962-4840
Mr9-3m

BOAT SALES AND SERVICE

BAYCREST BOATS AND MARINA
Chrysler Outboard Sales & Service
Springboc Aluminum Boats
Repairing, remodelling, refinishing and Custom Building
Winter Storage
Marine Railway Up To 20 Tons
Across Bay of Quinte from Point Anne, turn off Highway 14 just beyond Mountain View Airport.
Big Island, Demorestville
Picton 476-5337
S7-tf

BUSES

BUS SERVICE TO TRENTON AND AIR STATION
LEAVE BELLEVILLE
Daily Exc. Sunday and Holidays
8.45 a.m.
11.00 a.m.
2.00 p.m.
4.10 p.m.
5.05 p.m.
7.50 p.m. Friday only
9.45 p.m. Friday only
BUSES LEAVE BUS TERMINAL
45 DUNDAS ST. E. — 962-3193
Chartered Coaches
RATHBUN BUS SERVICE LTD
Trenton Ont. — Phone 392-3833
Je7-tf

CARETAKING

HASTINGS
CARETAKING SERVICE
Commercial and
Industrial
Fully Insured
962-3664
Ap19-3m

CONSTRUCTION

T. C. Construction Co.
— Home Renovations
— Aluminum Siding
— Roofing (Shingles)
— Custom Homes
— Custom Cabinet Manufacturing
— FREE ESTIMATES —
212 COLEMAN
962-6143
My3-tf

CRUSHED ROCK
CRUSHED GRAVEL
PIT RUN GRAVEL
ALL TYPES OF FILL, ETC.
DRIVEWAY BASE CONSTRUCTION
IVAN MAY
Landscaping Contractor
968-8117
Mr28-3m

McINROY — MAINES CONSTRUCTION LTD.
Asphalt Drives and Parking Lots
Equipment Rentals —
Tree Removal — Stone — Fill
Crushed Gravel
Sewers and Septic Tank
FREE ESTIMATES
962-6605
Jy11-tf

DEAD AND DISABLED FARM STOCK WANTED

B & D DEAD STOCK REMOVERS
Ship direct to us your nearest dead stock dealers — this means the fastest service and the BEST PRICE in the business.
Phone Collect Tweed 478-2712
968-3817
BILL ELSON (Owner)
Lic. 348-C-63
Highest Prices Paid
Mr12-tf

BURRETT FUR FARMS
Ship direct to a Fur Farm for top price for dead or crippled farm stock. Up to $25.00 according to size and condition, even higher for large crippled horses.
Cash Payment
Guaranteed Satisfaction
Phone long distance Zenith 6-8330 (no charge to you)
or Belleville (collect) 962-2031
Dept. of Agric Licence 62-C-67
D14-tf

GLASS AND GLAZING

BELLEVIEW
GLASS AND MIRROR
968-5731
334 PINNACLE ST
— Also —
MARINE PAINTS &
VARNISHES
My4-1m

DRY CLEANING

WOODLAND
DRY CLEANERS
—Shirt Laundering
—Cold Storage
—Dry Cleaning
—For Fast Courteous Delivery
CALL 962-6438
314 DUNDAS E.
Au26-tf

ELECTRICAL SERVICES

ELECTRIC
FREE
ESTIMATES
LOW DOWN PAYMENTS
Now is the time to have your wiring modernized or convert to electric heating.
All this can be done for a
LOW
DOWN
PAYMENT
monthly terms to suit your budget.
Call Today
LABELLE ELECTRIC
962-1125 or
962-3068
Ap29-1m

FIRE PROTECTION

FOLEY SUPPLY AND MACHINE CO. LTD.
Authorized Services & Sales
Pyrene — CO Two
General Fire Guard
All Types of Extinguishers
Recharged On Premises
23 Wallbridge Cres. — 968-3701
Mr4-tf

FLOORING

TORGINAL SEAMLESS FLOORING
Tomorrow's Floor Today
NO WAXING
NO SCUFFING
CHARLES W. LAMBERT LTD.
962-3637 or
962-5322
F11-tf

FLOOR FINISHING

MAUND'S SERVICE
340 Pinnacle Street — 962-0437
Floor sanding and finishing, cleaning, waxing and polishing. Window cleaning and wall washing — RENTALS of floor sanders and edgers, scrubbing and polishing machines.
Commercial Vacuums and Mopping Equipment
Ap30-tf

HAULAGE

LOAM — FILL — GRAVEL OF ALL NATURES
EQUIPMENT &
TRUCK RENTALS
ROBERT TRACEY
968-8377
Mr22-3m

IRON WORKS

Why Slip Or Fall On Icy Steps. Have A Railing Installed by
BROWN'S IRON WORKS
— Interior - Exterior Railings
— Plastic Caps — Balconies
— Room Dividers — Columns
— Steel Stairs — Fabricating and Welding
— Small and Large Repairs
962-6096
161 W. MOIRA ST.
— Free Estimates —
Ja7-tf

INSURANCE

INSURE WITH CONFIDENCE
BURROWS AND FROST
GENERAL INSURANCE
Fire, Auto, Liability, Marine
Personal Property and Bonds
248½ FRONT ST.
PHONE 968-6715
D10-tf

For All Your Insurance Needs, Contact:
THE Albert VAN REEWYK
General Insurance Agency
Representing:
Confederation Life Association
Shaw and Begg Ltd., Group
Wawanesa Mutual
General Accident Group
Aetna Insurance
Royal Exchange & Atlas Group
Lumbermen's Mutual
408 Dundas St. W — Belleville
Tel. 962-3036
Ap3-3m

JEWELLERS

DOUG JONES
Expert Watch and Jewellery Repairs at
A & J Jewellers and Appliances
244 North Front Street
968-6341
★ Color TV
★ Black and White TV
★ Stereo
★ Apliances
Mr3-3m

LOANS

CASH IMMEDIATELY AVAILABLE
LOWEST RATES
First and Second Mortgages
Agreements of Sale
We Buy Or Sell Mortgages
Courteous, Confidential Service
In Your Home or Our Office
GERALD JOYCE
REALTY LTD.
962-5326
Ja31-tf

MIMEOGRAPHING RUBBER STAMPS

THE JAMES TEXTS LIMITED
183-185 Front Street
PHONE 968-6775
Fast, efficient work covering all needs. Reports, Circulars, Letters Statements, Clubs, Lodges, Churches, etc. One day service on all types of Rubber Stamps, Numbering Machines and Supplies
Ja12-tf

MOVERS

BRIDGE DELIVERY SERVICE LTD
Agents For
AERO-MAYFLOWER TRANSIT CO. LTD
Local and Long Distance
Household and Office Moving
Furniture Storage
163 Dundas East
968-9111
Ap12-1y

MUSIC SCHOOLS

KAMMER SCHOOL OF MUSIC
Offers
Private—Instructions for Guitar Uke, Banjo, Mandolin, Trumpet, Trombone, Clarinet, Sax, Accordion, Drums, Voice, Etc.
We Rent Instruments
CHARLIE KAMMER
Musical Supplies
294 Front St. — Belleville
PHONE 962-6578
My15-tf

PIANOS

F. M. BARRETT CO
Authorized Dealer
For Heintzman & Co. Pianos
Heintzman Grand Pianos
Gerrard Heintzman
Lesage Lizst Pianos
F. M. BARRETT CO.
101 Cannifton Road
968-5231
S23-tf

PUMPS

FOR ALL YOUR PUMP NEEDS SEE REID'S
—New Sta-Rite Beatty and Otaco Systems
—Good selection of used pumps
—Quinte district headquarters for Homart parts
—Specializing in repairs to all makes of pumps
—Quality plastic pipe and fittings
—Cascade 40 Water Heater Installations
—Plumbing Repairs
—Well Tiles
GARNET REID
Pump Sales and Service
R.R. 2 (Avonlough Rd.) Belleville
Call Anytime 968-8433
D13-tf

RUBBER STAMPS

All Kinds of Rubber Stamps
"Custom Made"
"The Way YOU Want It"
24-Hour Services Available at
O'NEIL SALES LIMITED
115 Front Street
THE JAMES TEXTS LIMITED
179-183 Front Street
BARRATT'S STATIONERY
326 Front Street — 962-8193
Belleville, Ont.

SERVICES

MALCOLM BROS
FLOOR AND WINDOW SERVICE
COMPLETE HOUSECLEANING
968-9286 or 968-8274
D23-tf

SERVICE STATIONS

JIM TEBWORTH'S TEXACO SERVICE STATION
495 West Dundas Street
962-6142
Open Every Night & Every Sunday
Lubrication — Gas — Oil Diesel
Mufflers and Tail Pipes
Texaco Under Spray
Licensed Mechanic
Guaranteed Workmanship
Je14-tf

SEPTIC TANK PUMPING

SEPTIC TANK PUMPING
J. W. SHARPE
396-2219
Deseronto
Tile Installations
and Repairs
Mr24-tf

GORD'S
SEPTIC TANK PUMPING
For All Pumping Needs
Including Industrial
BELLEVILLE
962-9630 — 962-3473
Ap12-3m

SEWING MACHINE REPAIRS

SEWING MACHINE REPAIRS
ALL MAKES
Satisfaction Guaranteed
YOUR BERINA DEALER
PLAZA SEWING CENTRE
Belleville — 968-6600
Ap6-tf

TILES

We Supply and Install CERAMIC WALL TILE and All Types of FLOORING and FLOOR TILE
Phone For Free Estimates
BELLEWOOD LUMBER & BUILDING SUPPLIES
445 Dundas Street East
Belleville
Phone 962-4381
N15-tf

TYPEWRITER

THE JAMES TEXTS LIMITED
Prompt and Efficient Repairs on All Makes of Machines
Typewriters and Adding Machines for Rent
183-185 Front St. — Ph 968-6775
Ag3-60-tf

TV SERVICE

FAST SERVICE ANYWHERE
24-Hour — 7-Day Service
Repairs To All Makes
ACCURATE
TV SERVICE
107 Station Street
962-3230
S28-tf

TV SERVICE

BELLEVILE HAS ONLY
● ONE ●
TELEVISION SERVICE CENTRE
for
CGE PHILIPS, ELECTROHOME
CLAIRTONE SPARTON
MOTOROLA, RCA VICTOR
968-6791
CIRCLE TV SERVICE
260 Coleman St.
F24-tf

UPHOLSTERING

BETTER UPHOLSTERING
968-3642
Hilliard T. Lockwood
Upholstering, rugs and carpets car, truck and tractor seats.
Tent and Tarp Repairs
Woodworker, Rental Equipment
Mr4-3m

UPHOLSTERING
OLD AND MODERN FURNITURE
Also
CHROME CHAIRS
We Supply Highest Quality Fabrics
Very Reasonable - Call Anytime
962-7635
D8-tf

WATCH REPAIRS

EXPERT WATCH and JEWELLERY REPAIRS
By Experienced Watch Makers
Members Canadian Jewellers Association
Satisfaction Guaranteed
A. E. WONNACOTT
278 Front Street
Over Geen's Drug Store
962-0742
Mr1-tf

WATER PRESSURE SYSTEMS

AREA REPRESENTATIVES
for
Gould — Berkley — Fairbanks
Archer — Southern and Royal R4
Water Pressure Systems
Complete Line of Beatty and Jacuzzi Pump Parts
Accessories For Most Popular Makes
Complete Line of Galvanized Fittings, Brass Valves, Pressure Tanks and Plastic Pipe.
Ask About Our Special
Sump Pump Prices for Spring
FOXBORO PUMP SUPPLY
SALES AND SERVICE
Foxboro — 962-0127
Mr16-tf

WELL DRILLING

GEORGE H. CHALK
R. R. 6 — Napanee
Wells for Homes, Farm & Industry
For Price and Terms
PHONE 354-3616
D3-tf

VACUUM CLEANER SERVICE

SAVE $ $ $
Let Us Install A New
VACUUM CLEANER HOSE
On Your OLD ENDS
PLAZA SEWING CENTRE
Belleville — 968-6600
A25-tf

FILTER QUEEN
Authorized
SALES AND SERVICE
Satisfaction Guaranteed
Phone
J. CUNNINGHAM
968-9143
452 Bridge St. East
Belleville
N12-tf

VACUUM CLEANER REPAIRS
HOOVERS A Specialty
Genuine HOOVER Parts
Hoses To Fit Most Cleaners
H. CAMPBELL
Booth Radio — 968-3783
Free Pick-Up & Delivery
In City
S14-tf

TENDERS

COUNTY OF PRINCE EDWARD
Tender For Contract No. D. R. 867
Grading, Drainage and Granular Base Course

Sealed Tenders marked "Tender for Contract No. D.R. 867" will be received by the County Engineer until 11:00 a.m. (local time)

WEDNESDAY, MAY 24th, 1967

for the construction of County Roads Number 9, 13 and 16 from approximately 0.8 miles north of the Hamlet of South Bay northerly to approximately 0.8 miles north of the Hamlet of Black River. A Distance of approximately 4.7 miles.

Plans, specifications and tender forms may be obtained either at the office of the County Engineer in Picton or at the office of the Consulting Engineer in Brockville upon payment of ($25.00) twenty-five dollars in cash or by certified cheque made payable to the Corporation of the County of Prince Edward which is not refundable.

A certified cheque in the amount stipulated under the tender and bonding requirements of the Tender must accompany each bid. The successful bidder must provide a 100% performance bond upon execution of the contract agreement.

Lowest or any tender not necessarily accepted.

R. M. Kostuch, P. Eng.,
Consulting Civil Engineer,
238 King Street W., Box 863,
Brockville, Ontario.

D. F. Clark, P. Eng.,
County Engineer,
P.O. Box 230,
Picton, Ontario.

My3-12

AUCTION SALE

of
Household Effects and Antiques
Property of
Mr. and Mrs. Harry Hicks
To Be Sold On Premises
Lot 6, Con. 1, Lake Side,
North Marysburgh, (Waupoos)

SATURDAY, MAY 13, 1967

At 12:30 p.m.

Deep freeze 21", Hotpoint refrigerator (large)), electric washing machine, Moffat gas range, Moffat annex (coal or wood), 2 coal oil heaters, rangette, small oil stove, floor polisher (electric), vacuum cleaner (nearly new), electric tea kettle; mixette, wall mirror 40 x 32, oak sectional bookcase, sideboard, writing desk (upright), marble top table, drop leaf table and 4 chairs, walnut chair, oak rocker (antique), wicker rocker, number of odd tables and chairs, dresser, beds, steel crib, some linen and bedding, toilet sets, spool stand, walnut stand, fernery, crokinole table, washstand, books, odd lamps, petal lamp, pictures and frames, 2 step ladders; honey extrator and storage tank vases, compo dish, large custard glass bowl, white hen on nest (milk glass) custard glass vase, purple glass bowl, grape design, fancy Bon Bon dish, End of day vase, pair of doves, carving by the late Will Long, young saddle mare, child's pony, table saw.

Numerous articles not listed.

Auctioneers' Note: Many items in this sale are antique and should be of interests to collectors and dealers.

Terms — Cash.

Owners or Auctioneer not responsible in case of accident.

Owners — Mr. and Mrs. Harry Hicks.

CREIGHTON CARR
Auctioneer
Phone 476-2212, Picton

MR. TWEEDY by Ned Riddle

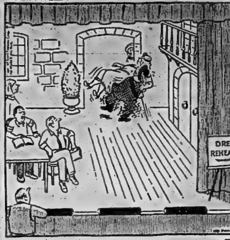

"He's still not very convincing where he tells her she's as light as a feather."

TRUDY

"My advice to you, lady, is to go home and ask for mercy."

BLONDIE

LI'L ABNER

ARCHIE

HI AND LOIS

BC

BRINGING UP FATHER

POGO

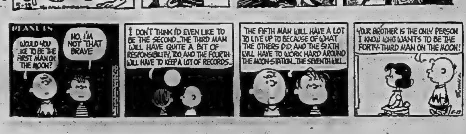

Astrological Forecasts

By SYDNEY OMARR

For May 12

ARIES (Mar. 21 — Apr. 19): First requirement today is to be realistic. Face facts as they exist. Applies especially in connection with home property, long-range project. Make necessary domestic adjustment.

TAURUS (Apr. 20 — May 20): Protect yourself from those who would involve you in senseless controversy. Starts with gossip . . . and could spread to neighbors, relatives. Steer clear of one who is lazy, idle.

GEMINI (May 21 — June 20): Keep desires within practical range. You may regret it if you over-spend. Be sensible where valuables, possessions enter picture. Stress quality, but avoid extravagance.

CANCER (June 21 — July 22): Day when you must co-operate in good cause. Otherwise your conscience gnaws . . . and you berate yourself. Say yes to request for contribution. Recognize responsibility to community.

LEO (July 23 — Aug. 22): Envious individual could cause you to lose temper. Be forewarned. Realize imitation is great form of flattery. Don't compound errors. Maintain dignity. Stick to principles.

VIRGO (Aug. 23—Sept. 22): Some friends may take attitude that they know best. Listen no matter how well-meaning others are . . . you should heed own counsel. Means don't assert yourself, follow through on ideas.

LIBRA (Sept. 23 — Oct. 22): Remember one who aided you in past. Purchase of gift could make special person happy. Evening favors social activity. Accent good will. Steer clear of cliquetry.

SCORPIO (Oct. 23—Nov. 21): If you insist on brooding . . . very little is accomplished. Future can be bright if you plan ahead. Accent today on vocation, travel, special writing assignments.

SAGITTARIUS (Nov. 22 — Dec. 21): You may defy conversation today because of unusual interests. Stress diplomacy. Dig deep for information. But don't deliberately offend one who opposes old-fashioned.

CAPRICORN (Dec. 22 — Jan. 19): Home, environment, ability to patch up differences — these areas accented. Mate or partner deserves special consideration. Surprise gift could brighten day. Use your imagination!

AQUARIUS (Jan. 20 — Feb. 18): Improve comforts of home. Purchase which is practical but also beautiful favored. Stress today on appreciation of finer things in life. Excellent time to dine out, attend theatre.

PISCES (Feb. 19 — Mar. 20): Don't disclose all you know. Play cards close to chest. If you wear heart on sleeve there could be disillusionment. One you are interested in may not be positive about feelings. Wait!

If today is your birthday . . . current cycle promises constructive change, opportunity for travel. If single, marriage possibilities are heightened. If married, there could be an addition to family. You are an individual who is creative, able to make practical use of fine imagination.

General Tendencies: Cycle high for Cancer, Leo. Special word to Pisces: Personal magnetism soars today — opposite sex attracted.

NOTICE

CITY OF BELLEVILLE

POLICE DEPARTMENT

Auction Sale of unclaimed articles, bicycles, etc., as authorized by the Police Act of Ontario will be held at the Police Garage.

MAY 13, 1967

9:30 A.M.

Police Headquarters

20 Campbell St.

Ap30-My5-12

NOTICE

THE ONTARIO LEGAL AID PLAN AREA OFFICE

181 FRONT STREET

Belleville, Ont.

Telephone 962-9634

My10-41

HORSES FOR SALE

STANDING AT STUD

May Dave TINY TIM. Registered red chestnut Standardbred, proven sire, good conformation, disposition. Also mares in foal or necessary. Visitors welcome after 2. Monday through Friday. Weekends anytime.

Mr. & Mrs. Clayton Brooks

34 Dundas, Deseronto

Dial 396-2218

My3-4-5-8-10-12

SHETLAND PONY, SADDLE, harness, buggy, sleighs, etc. Phone 968-2757 after 3.30 p.m. My10-31

BOATS AND MOTORS FOR SALE

14-FOOT INBOARD MOTOR boat, 3-foot beam for pond or shore. Phone 476-6387 after 5:00 p.m. My12-3t

18-FOOT MOLDED PLYWOOD boat with convertible top, 3-speed electric start motor, trailer. Phone Tweed 478-6521. My10-3t

SPRING CLEARANCE! ALUMINUM canoes, $175. Fiberglass canoes, $225. Alloy canoes, $265. Utility trads 10.11 fifteen foot fibreglass canoes, $295. While they last. Bollin's Marine Brighton. My5-1m

BOAT AND MOTOR

For immediate delivery, 14-ft. aluminum boat, trailer, gas tank, paddles, etc. Can be seen at Stanley's near Bird's Nest Camp. Glen Ross Road. Phone 968-2757.

EVINRUDE

Electric starting motor. Can be seen at Ker Marine, Belleville. Price $200. Apply to Box 228 Enterprise or Call Stirrett's Marina. My11-4t

9 H.P.

NEW

McCULLOCH

9 H.P.

with push button electric start

- Idles quietly — smooth trolling for hours
- Ball-a-Matic

$475.00

Also available in manual 9 h.p.

BELLEVILLE MOWER and MARINE

197 N. FRONT STREET

BELLEVILLE, ONTARIO

ROLLER MARINE, BRIGHTON offer you the widest selection of boats, motors, trailers, accessories at better prices in town. 2 modern heated showrooms between Toronto and Montreal. Daily until 9 p.m. Saturday until 5 p.m. Telephone Brighton 475-3700. Factory deals always made at Roller. Ap26-tfn

SUMMER RESORTS

SWIMMING POOL 20 X 30. Fraser's on Northport. Housekeeping cottages, Golf, fishing beach. Phone 613-6413. My4-3m

MYERS CAVE LODGE, AMELIASBURG on Lake Ontario. 50 miles to Marble Lake. Hwy. 33. Housekeeping cottages, store, boat, fishing, sand beach, dancing, canoes. Week, Month. Phone Northbrook 336-2511. My1-3m

LOST

THIRTEEN-INCH BEAGLE, MALE tattoo ear 588—Phone 613-6513. My11-3t

LOST FROM W. MOIRA ST. RED doll carriage with doll and blanket. Call 962-0624 after 5.30. My12-2t

TAXI SERVICE 968-6464

CHECKER TAXI

DIAL 968-6464

OR 968-6466

- QUICK — PROMPT — COURTEOUS
- 24-HOUR SERVICE FOR YOU AND YOUR PERSONAL NEEDS

New Quebec Scheme May Hurt Companies

TORONTO (CP) — Leslie Rowntree, Ontario commercial affairs minister, said Thursday night the deposit insurance scheme now being considered by Quebec may hurt companies not chartered in that province. In an address to the Ontario section of the Trust Companies Association of Canada, he said that the Quebec government intends to see that every deposit for in the province is insured, irrespective of the type of deposit-taking institution that is involved, and that this move will be financed by an increase in tax to the companies involved, thereby becoming an addition to the business tax.

"We in Ontario are prepared to co-operate," Mr. Rowntree said, "but it must be on the basis of a reciprocal arrangement with the other provinces.

"It would not be proper, in my view, for Quebec companies to receive advantages in our province that were not extended to Ontario companies in Quebec.

"In a nutshell, we do not want Ontario companies to have to pay more for the privilege of doing business in Quebec."

Interest Rates Rise

OTTAWA (CP) — Interest rates on government securities rose substantially this week, the Bank of Canada reported Thursday.

The day's auction of 91-day treasury bills resulted in an average yield of 4.09 per cent, up from 4.02 per cent a week earlier.

The average yield on seven long-term bonds, due or callable in 10 years or more, increased to 5.70 per cent as of Wednesday, up from 5.60 a week earlier.

The bank also reported that the public money supply, which includes currency outside the banks and publicly-held bank deposits, increased by $426,000,000 to a total of $21,750,000,000 during the seven days prior to May 3.

PETS FOR SALE

BLACK MINIATURE POODLES, female 5 months, small, 10 months, housetrained with shots. 393-4482 Trenton.

BUCKSKIN BORDER PARAKEETS, young, tame and reasonable. Female income must sell, bargain. Registered small miniature all breed, L. R. H. Ranch. Phone 473-3506. My11-4t

2 REGISTERED CHIHUAHUAS, one 11 months and one 4½ months, female, tiny, ideal for small service for small owner. 962-9321. My10-3t

BAY OF QUINTE DISTRICT HIGH SCHOOL BOARD AND THE FACULTY AND TRAINEES OF THE ONTARIO MANPOWER RETRAINING PROGRAM

Extends an invitation to the citizens of Belleville and area to attend the

Annual Graduation Exercise

AT THE

QUINTE SECONDARY SCHOOL

TONIGHT, FRI., MAY 12

8.15 P.M.

GUEST SPEAKER:

R. H. (Ray) MacQUISH

Director of Manpower Retraining Program

Dept. of Manpower & Immigration, Ottawa.

OFF THE RECORD

By Ed Reed

"I was the only kid in second grade who could blow it . . . so they're letting me keep it this summer."

Reports Affect Trust Firms

TORONTO (CP) — Nicks F. Peterson, retiring chairman of the Ontario section of the Trust Companies Association of Canada, said Thursday the Carter royal commission on taxation report could affect stock trends for and other corporate services provided by trust companies.

Mr. Peterson, speaking to the association's annual meeting, also said adoption of the Lawrence report, which suggests changes to the Ontario Corporations Act, would make directors liable to lawsuits, make auditors independent, set standards for trust deeds and trustees and afford greater protection for shareholders.

John S. Beatty, general manager of the Halton and Peel Trust and Savings Co. at Oakville, was elected association chairman.

COTTAGES

PICK UP YOUR COPY

OF

COTTAGE PLANS

AT — SILLS

Prices of Cottages Erected on Your Lot Available on Request.

APACHE

PREFINISHED MAHOGANY

4' x 8' x 3/16 ..... 4.99

4' x 7' x 3/16 ..... 4.43

— STOCK ONLY —

NOTE:

SHOP SILLS FOR ALL YOUR BUILDING NEEDS

LUMBER, ROOFING, INSULATION AND BUILDING IS OUR BUSINESS

Arthur A. SILLS & Son Limited

LUMBER & BUILDING SUPPLIES

405 DUNDAS STREET, E. • Telephone 962-9191

PLENTY OF FREE PARKING

TRUDEAU'S USED CAR BONANZA

SALE SALE

1966 CHEVROLET IMPALA SUPER SPORT

327 V-8 motor, 4 speed transmission, radio, with sport wire wheel discs, painted white with black, air vinyl interior.

Lic. 396979 ..... 3295.

1966 CHEVROLET BISCAYNE

4 door Deuxmaster, 6 cylinder motor, automatic transmission, destination, new with 11,000 miles of factory GM warranty.

Lic. K48587 ..... 2795.

1965 CHEVROLET IMPALA SUPER SPORT

2 door hardtop, 327 V-8 motor, power steering and brakes, automatic transmission with center console and radio.

Lic. K48533 ..... 2695.

1964 CHRYSLER SARATOGA 300

4 door hardtop, custom radio, power steering, brakes and windows, V-8 motor, automatic transmission. A beauty.

Lic. K31364 ..... 2495.

1962 OLDSMOBILE 88 4 DOOR SEDAN

V-8 motor, automatic transmission, power steering and brakes, custom radio. Finished in sparkling black, like new.

Lic. K48300 ..... 1695.

1963 CHEVROLET BISCAYNE

6 cylinder, 2 door sedan, painted gold with beige interior. True economy.

Lic. K24046 ..... 1495.

1966 OLDSMOBILE TORONADO

All power equipment with air conditioning. All new front wheel drive, maroon in color with special white wall tires.

Lic. K31697 ..... 6295.

1965 CHEVROLET IMPALA

2 door hardtop, 6 cylinder motor, automatic transmission, power steering, custom radio, 9000 mile GM factory warranty remains. Lic. K48546 ..... 2595.

1965 OLDSMOBILE CUTLASS

4 door sedan, V-8 motor, power steering, radio, automatic transmission, Olds. quality and performance in a smaller car.

Lic. 908-522 ..... 2495.

1965 METEOR RIDEAU

4 door sedan, V-8 motor, 3 speed transmission, custom radio. Finished gleaming white with red interior.

Lic. K34965 ..... 1995.

1964 METEOR 4-DOOR STATION WAGON

V8 motor with custom radio. Painted a gleaming turquoise. A real sharp wagon.

Lic. K24710 ..... 1895.

1964 CHEVROLET IMPALA 2 DOOR HARDTOP

6 cylinder motor, automatic transmission, custom radio. Painted white with black top. Lic. K30631 ..... 2295.

- Highest Trade-In Allowance
- Biggest Selection in the Area
- Every car covered with 2-year G.W. Warranty
- Wide Choice of Financing Plans

Trudeau MOTORS LIMITED

2 BIG LOTS

31-45 Station Street

and

North Front at Hwy. 401

Phone 968-6767

Chevrolet - Oldsmobile - Cadillac - Camaro - Corvair - Epic - Envoy - Chevelle - Chevy II - Chevrolet Trucks

THE INTELLIGENCER
Founded in 1834
Merged in 1930 with
The Ontario, founded 1870.

The Intelligencer

THE WEATHER
Sunday: Cloudy. Chance of few showers late tonight. Low 40. High 52.

Authorized as Second Class Mail Post Office Department, Ottawa

BELLEVILLE, ONTARIO, SATURDAY, MAY 13, 1967

10c Per Copy

Million Hear Pope Voice Plea for Peace

FATIMA, Portugal (CP) — Pope Paul made an impassioned plea for world concord today during his pilgrimage to a shrine on a pastoral hillside where three shepherd children said they saw the Virgin Mary 50 years ago.

An estimated 1,000,000 pilgrims waving handkerchiefs gave him a rousing welcome as he arrived at the shrine after a 25-mile drive through peasant villages and roads lined by pine plantations from the Portuguese military base on Monte Real.

In the crowd was Sister Lucia, the 60-year-old Carmelite nun who is the only survivor of the three shepherd children who reported seeing "a lady in white" exactly 50 years ago today. The smiling, fat-cheeked nun had a front row position at the shrine.

Without mentioning the Vietnam War the pontiff urged men not to think about "projects of destruction and of death, of revolution and of suppression, but think rather of projects of mutual strengthening and of solid collaboration."

The throng in the general area to welcome the Pope was estimated by police at 3,000,000 with about 1,000,000 concentrated in and around the Fatima shrine.

Deploring the stockpiling of arms, he said the situation of mankind "has not progressed morally as much as it has scientifically and technically."

Bells pealed in every Catholic Church in Portugal as the silvery Portuguese airliner that carried the Pope touched down in heavy rain at the Monte Real airfield.

As he drove through the open countryside, peasant children dressed like the three who saw the visions, waved to him from the roadside.

The Pope told Portuguese President American Thomaz he came "with the humility and fervor of a pilgrim who faces a long trip."

"Our pastoral concern, as Your Excellency well knows," the Pope said, "occupies us in this particular moment of the history of the Roman Catholic Church and manifests to us all our efforts for the achievement of two goals of the greatest importance." He named these as "the eternal life of the Roman Catholic Church itself" and the love for men which the church is trying to give to the world.

Moment of Truth Near In Tariff Negotiations

GENEVA (AP) — Negotiators from 53 countries are near reaching decisions that may reshape multi-billion-dollar world trade, bringing more profits and more jobs for Canadian and other factories. Canadian farmers also are likely to benefit.

While some hold-out on a major issue could still wreck the Kennedy round of world tariff bargaining, optimism among Canadian and other delegations points to one more exhaustive, night-long session Sunday from which a broad series of agreements may emerge.

As some Canadian officials visualize the final haggling and horse-trading, a pre-dawn announcement Monday may see these decisions:

1. Agreement to reduce the world's tariff walls slowly during a period of five years, providing concessions that may stimulate and expand Canadian paper and metals industries among its many benefits.

2. A new three-year wheat agreement that may boost fixed minimum and maximum prices by 25 cents a bushel, but without tying the importing countries to guaranteed purchases. Linked with this would be agreement among industrialized countries to help pay for fixed amounts of wheat to,be shipped to underdeveloped countries. This also could help expand Canadian exports.

Amid threats of withdrawals and collapse, and some progress countries hope the May 14 deadline will finally see a formal pact, the biggest of its kind, as Canadian Trade Minister Robert Winters visualizes it.

The deadline had been set because of all the paper work remaining to be done before President Johnson can proclaim tariff cuts up to 50 per cent June 30. This is the last day that he has power to do this under President Kennedy's Trade Expansion Act of 1962.

Canadian Agriculture Minister J. J. Greene is as optimistic as Winters that a new wheat pact will emerge, to take effect next August.

Tariffs on thousands of products, from steel to dressfulls, form part of the bargaining which includes demands that import quotas and other trade restrictions be axed.

Wheat Bargainers Only Pennies Apart

GENEVA (CP) — World Tariff negotiators were reported today to be "only pennies apart" in bargaining over a new international Wheat Agreement and Canadian Agriculture Minister J. J. Greene expressed optimism that a firm pact will be hammered out during the weekend.

Canada has trimmed its demand for a higher price to 25 cents a bushel and a high-placed informant said the United States now is giving full backing to the Canadian position. He said world importers now are close to acceptance of this demand and "we are only pennies apart." The higher price would trim the U.S. treasury's cost of supporting American wheat export, he added.

The higher price would be applied to the floor and ceiling of a new three-year wheat pact to come into force next August. The current range runs from a minimum of $1.62½ to a maximum of $2.02½, U.S. funds, basis No. 1 northern at the Lakehead. The agreement would be based on American wheat delivered at gulf ports with prices set for different grades.

The informant said the Soviet Union, which is a party to the current wheat agreement, would be invited to join the new pact. Eric Wyndham White of the General Agreements on Tariffs and Trade, secretary-general and presiding officer at the Kennedy round, has been instructed to feel out the Russians who are not participating in the 53-country tariff negotiations.

Both Parents Of Dead Boy Get 2 Years

LONDON, Ont. (CP) — Mr. and Mrs. Robert Charles Watson were sentenced Friday to two years in penitentiary for manslaughter in the Dec. 24 death of their 3½-year-old son, Sidney James.

Watson, 22, and his wife Dorothy, 24, changed their pleas from not guilty to guilty during their trial before an Ontario Supreme Court judge and jury.

The child died at home from infection caused by third-degree burns to 25 per cent of his body, nine days after being held in hot water as punishment for messing his pants.

MiGs Meet Raiders

SAIGON (AP)—American airmen bombing within five miles of Hanoi met heavy fire from North Vietnamese guns, missiles and jets Friday. Three U.S. Air Force planes were downed.

Military headquarters said practically every strike in the Hanoi area was jumped by Communist MiGs. One of the lost jets, a Phantom F-4C, was downed by a slower MiG-17.

The other two U.S. aircraft lost were Thunderchief jets—one lost to ground fire and the other to "unknown causes." Five airmen were listed as missing in action.

The toll brought to 339 the number of U.S. planes lost over North Vietnam. In aerial dogfights MiG pilots now have downed 16 U.S. planes while 49 MiG aircraft have been destroyed by American pilots.

The intensified air war was matched by heavier ground fighting in the South, mainly along the 17th parallel which divides Vietnam.

Pacifists Finally Arrested

WASHINGTON (AP) — War protestors who tried to demonstrate in the Pentagon's key command centre are in District of Columbia jails instead.

Defence department patience wore thin Friday as the pacifists' efforts to reach the specialed war room went into their fourth day.

U.S. marshals were summoned and arrested 30 demonstrators on charges of unwarranted loitering, sleeping and assembling on federal property.

All refused an opportunity for release on bail and were sent to jail to await trials scheduled for next Thursday before a U.S. commissioner.

Man Denies He Is Nazi

GUATEMALA CITY (Reuters)—A man arrested on suspicion of being Hitler's former deputy Martin Bormann told a press conference here that if he had known the Nazi fugitive he would have killed him.

Declaring that he was Bormann, the man told reporters Friday night that he was Juan Pelaro Martinez, 58, a drifting carpenter born in Montevideo, Uruguay.

But he said he knew no one who would vouch for his identity.

Busy Beaver--in Belleville

You bet it's in Belleville — and right by the West Moira Street fire hall, at that. Neighborhood youngsters flocked to the scene when word spread today the beaver was at work, damming a creek under the road near the fire station. Top, the beaver is headed upstream for building material. Bottom, he returns triumphant.

Canadian Spy Story Bilge

OTTAWA (CP) — Free-lance reporter Jack MacBeth, who spent four months in Vietnam a year ago, Friday described as "unadulterated bilge" stories by two other reporters that Canadian members of the International Control Commission in Vietnam feed information to U.S. intelligence agencies.

"Things haven't changed since I was there," Mr. MacBeth said in an interview.

Mr. MacBeth said the only intelligence the Canadians could pass on to the U.S. would be descriptions of people and reports on the weather and the price of bananas at the local market.

Garrison Says Oswald Had Ruby's Phone Number

NEW ORLEANS (AP) — District Attorney Jim Garrison said Friday Jack Ruby's unlisted private telephone number was found in code in Lee Harvey Oswald's notebook.

Garrison said the code used by Oswald has been broken.

The Warren commission in its report on the assassination of President Kennedy said there was no indication of any link between Oswald and Ruby. Oswald was identified in the report as the assassin.

Oswald's notebook, from which Garrison said the code was broken, was published in full in the Warren report.

"Quite systemetically, apparently for the purpose of concealing phone numbers he regarded as sensitive," Garrison said.

Today's Chuckle

A lot of trouble in this world is caused by combining a narrow mind with a wide mouth.

"Happy Mother's Day, dear!"

THE WEATHER

Synopsis: Cloud and continuing cool weather are expected for the next 48 hours. Showers are possible tonight and by Sunday night the probability of rain in southern Ontario will increase as a stronger disturbance moves into Ohio.

THE TEMPERATURES

	Max.	Min.
Today	57	32
One Year Ago	59	39

News Briefs

CANNES, France (CP-Reuters) — Warrendale, a Canadian film which the CBC ruled unsuitable for telecast, Friday was named co-winner of the French Federation of Art Cinemas at the Cannes Film Festival.

* * *

HAMILTON (CP) — Magistrate R. G. Groom of Woodstock, chairman of the Ontario Magistrates' Association, said Friday a booklet should be prepared for setting out uniform principles for sentencing.

For Sale--Do-It-Yourself Theft Kit

Auctioneer Cam Bunnett fires bidding enthusiasm as Police Constable Frank Hall holds up next item for bidding . . . tank, complete with hose for siphoning gas. Bellevillians packed city police garages today for auction of items accumulated at headquarters.

Crime Pays for City Hall As Police Auction Held

Who said crime doesn't pay?
It did for the city hall.
And for city hall!
That's where the proceeds go from a big auction at police headquarters this morning.
More than 100 Bellevillians thronged the garages beneath headquarters to bid on a sundry range of goods, variety and quantity of which was enough to stock a second-hand wholesale business for a year.
Up on the block were items which have accumulated in police stores — the proceeds of petty crimes never reclaimed by the victims; articles confiscated in police checkups, belongings too long gathering dust on lost-and-found shelves.
The treasure-trove of used goods moved easily under the hammer and happy banter of veteran auctioneer Cameron Bunnett.
Prices bid and asked were as varied as the offerings.
Biggest laugh of the morning came when Police Constable Frank Hall, assisting Mr. Bunnett, held aloft a plastic container, complete with a length of hose — the do-it-yourself crime kit used by thieves for siphoning gasoline.
It sold just as readily as the other items.
Profit on the morning's proceedings are turned over to the city treasurer for use in the interest of the taxpayer.

Obituaries

MRS. MARGARET MARY (GRET) CALLAGHAN

In failing health for the past five months, Mrs. Margaret Mary (Gret) Callaghan, 326 Albert Street, died Friday in Belleville General Hospital.

Born in Belleville, Mrs. Callaghan was the daughter of the late Mr. and Mrs. Philip Flagler and had lived in the area all her life. She had worked in the drapery department at McIntosh's for many years.

She was a member of St. Michael's Church and the Catholic Women's League and was also a member of the Ladies' Auxiliary of the G.L.A.

Predeceased by her husband, Wilfred J. Callaghan in 1942, she is survived by one daughter, Mrs. William (Norene) Bonnell of Belleville, and three sons, David of Bancroft, Frank of Belleville and Don of Vancouver.

There are two sisters, Miss Tot Flagler of Belleville, and Mrs. Clarence (Cara) Murdock, Toronto, and seven brothers, Stephen, James, B. J., and Lawrence, all of Belleville, Stanley of Toronto, Waldred of Montreal and Dorney of Ottawa.

The funeral will be held Monday morning from the O'Brien-Rutledge Funeral Residence with interment in St. James' Cemetery.

JAMES E. DONEHUE
Madoc, Ont.

MADOC — The funeral of James E. Donehue was held on Friday afternoon, May 12th, with service conducted in the MacKenzie Funeral Home in Madoc by Rev. V. Toner. Many sorrowing relatives and friends paid final tribute and there were many beautiful floral tributes attesting to the high esteem in which the deceased was held. Bearers were:- William Rogers, Thomas Rupert, Samuel Danford, Harold Chambers, Percy Broadworth and Albert Brownson.

Interment took place in Hazard's Cemetery.

JOHN EDWARD (TED) COLDEN

The funeral of John Edward (Ted) Colden was held at John R. Bush Funeral Home Friday afternoon with interment in Belleville Cemetery.

Capt. June Sawyer of the Salvation Army officiated.

Bearers were Ernest Smith, Lorne Godman, Russell Bland, George Hammett, Ray Petrie and James Charlton.

ALLAN HENRY WRIGHT

A lifetime resident of the city where he was born 46 years ago, Allan Henry Wright, 9 Wellesley Street, died suddenly in Belleville General Hospital on Saturday morning.

Born in the city, he was the son of Mrs. Marion E. Wright and the late Harry Wright, and worked at Northern Electric. He was a member of St. Michael's Church.

He is survived by his wife, the former Elizabeth Dillon, one daughter, Sandra and four sons, Larry, Ricky, Wayne and Jimmie, all at home.

Also surviving are two brothers, Albert of Peterborough and Arthur of Plainfield, and one sister, Mrs. Orel (Geraldine) Jones of this city.

The funeral will be held Monday morning from the O'Brien-Rutledge Funeral Residence with interment in St. James' Cemetery.

JOSEPH BUCKLEY

R.R. 4, Belleville

A lifetime resident of the Quinte area, Mr. Joseph Buckley, R.R. 4, Belleville, died suddenly at his home on Friday. He was in his 71st year.

Born at Read, he was the son of the late Mr. and Mrs. John Buckley and was a member of St. Anne's Church at Point Anne.

Twice married, he was predeceased by his first wife, Catherine Dalbery.

He is survived by his wife, the former Bertha Bisbop, four sons, John and Lewis Dalbery, both of Belleville, Dennis and Michael Donaghue, and a daughter, Mrs. Douglas (Mary) Murchie of Germany. There are two brothers Rev. John Buckley of Madoc and Frank Buckley of Read, and two grandchildren.

The funeral will be held Monday morning from the Thompson Funeral Chapel to St. Joseph's Church for requiem mass. Interment in St. Charles Cemetery, Read.

Musical Chair

A big horn turns into a seat for Elenore Karpfien, 3, of Montreal, as bandsman Joseph Eller of Innsbruck helps her to get a better view of the arrival of Austrian President Franz Jonas at Expo on Friday. (CP Photo)

Spring Seeding Delayed In Belleville Area

With only about 25 per cent in time.

of the spring seeding done and the ground still wet and getting wetter, Quinte district farmers are beginning to become concern about getting their crops sown

CANADIAN CHANNING CORPORATION LTD.

E. J. (AL) HARDY

Robert J. Brennan, Regional Manager, Kingston, Canadian Channing Corporation Ltd., announces the appointment of E. J. (Al) Hardy as Divisional Manager, Belleville.

Mr. Hardy's responsibilities include maintaining Canadian Channing's policy of dedicated and ever-improving service to clients within his area. The Belleville office is part of one of the Company's top producing and service award-winning regions.

Mr. Hardy is an active member of the business community. He lives at 88 Bertram Blvd. (Tel. 968-6070).

Canadian Channing Corporation Ltd. is the exclusive distributor of Commonwealth International Corporation Ltd. and Commonwealth Internat i o n a l Leverage Mutual Funds.

Bruce Bishop of Bishop Seeds in Belleville today quoted farmers as saying that the ground is still wet and cold and even oats which were sown several weeks ago have still not shown above the ground.

"It the cold wet weather keeps up, farmers will turn more to corn," Mr. Bishop said.

And the right variety of oats can be sown as late as May 24th with fair crop prospects with the right kind of weather.

Mr. Bishop said that this year there was a big swing by farmers to the growing of barley, now used greatly for livestock feed.

Bay of Quinte Conference Opens Monday

KINGSTON (CP) — Changes in the structure of the church and the proposed union between the Anglican and United Churches will be the main issues facing 300 delegates in the five-day United Church of Canada Bay of Quinte conference opening Monday.

A panel of the annual conference, to be held at Queen's University in Kingston, will discuss the topic Crisis and Change: Restructuring the Church.

Main event of the conference is the ordination service for ministerial candidates Wednesday evening. Rev. J. A. Davidson of Kingston, president of the conference, will deliver the sermon.

Y's Activities

A "June Learn to Swim" program will be starting at the Belleville YMCA on Monday, May 29th.

A series of 10 lessons will be given and certificates will be presented at the final lesson on June 30th for girls and June 30th for boys.

The girls will come on Tuesdays and Thursdays, classes starting on the half hour from 4:30 to 6:00 p.m. and the boys on Monday and Friday from 4:30 to 6:00 P.M. cost is only $7.50.

If you would like your child to learn to swim, phone the YMCA. This is your chance to make the summer of 1967 a safe and more enjoyable one for your child. Phone now 962-2242 and register for one of our centennial projects — to teach as many children as possible how to swim.

WATCHING THE BIRDIE

The first sign of spring for the inhabitants of Alsace in eastern France, is the return of the storks from wintering in Africa.

DRUG STORES OPEN SUNDAY

BARTON'S PHARMACY
164 N. Front St. Dial 962-0393

KELLY'S DRUG STORE
411 Bridge St. East Dial 962-5388

WESTGATE PHARMACY
Westgate Plaza Dial 962-2052

TAMBLYN'S DRUG STORE
268 Front St. Dial 962-2156

BLITZ

MONDAY, MAY 15th

THE SALVATION ARMY

Support the RED SHIELD APPEAL

HEADQUARTERS: 247½ FRONT ST.

PHONE 962-9994

Now in Session . . .

. . . is the Ontario executive assembly of the Catholic Parent-Teachers' Association, meeting in Belleville today and Sunday. President Mrs. John Robida, of St. Catharines, readies briefs for opening session at Hotel Quinte this morning. Later she was joined by 19 other executive members to discuss organization of annual convention later this year.

Business Briefs

By THE CANADIAN PRESS

REVISE URANIUM CONTACT

The United Kingdom Atomic Energy Authority announced in Toronto Friday it is increasing its contract for uranium from Rio Algom Mines Ltd. to a basic 10,000 short tons during the 1970's from 8,000 tons. Deliveries are to be made at the rate of 1,250 tons annually. Rio Algom can, at its option, commence deliveries to the U.K. Atomic Energy Authority in 1972.

STEEL MOVES UP

Steel ingot production in April rose to 848,385 tons from 845,195 a year earlier, the Dominion Bureau of Statistics reported Friday. Cumulative production for the year was down to 3,193,644 tons from 3,377,102 in the first four months of 1966. Pig iron production increased to 626,078 tons in April from 539,802 in April last year, bringing cumulative production this year to 2,299,271 tons compared with 2,489,485 in four months last year.

TO STUDY LAKES

Consumers' Gas Co. and Pan American Petroleum Corp., announced in Toronto Friday they have agreed to explore jointly about 1,300,000 acres under Lake Erie, Lake St. Clair and Norfolk counties for petroleum and natural gas. It was anticipated that at least 13 wildcat wells would be drilled this year. The program will cost about $750,000.

DEEP DOWN SOUTH

Australia produces more than 90,000 bales of cotton a year, three-quarters of the country's consumption.

Asparagus And Tomatoes Are Offered

Locally grown asparagus and hot house tomatoes were early season features of the Belleville farmers' produce market this morning.

The four half pound bunches of asparagus were snapped up by one purchaser at 30 cents per bunch. The hothouse tomatoes sold at 49 cents per pint.

Transplanting stock is beginning to appear on the market with tomato plants bringing from 8c to $1.50 per box; cabbage plants were 40 cents per dozen and spanish onions 40 cents per box.

Fresh rhubarb sold at 20 cents per bunch and potatoes at $1.75 per bushel.

Top grade Spy apples brought $4 per hamper and $2 cents per basket, and Delicious, $3.75 per hamper and 80 cents per basket. Flowering plants ranged from 45c to $1.50

The last of this season's maple syrup sold at $3.75 per gallon 75 cents per pint, or $1.75 per quart.

Fresh eggs sold at 45 cents for medium, 50 cents for large, and 55c for extra large.

ROOM FOR DEBATE

There are 10 national political parties in India, including separate pro - Russian and pro-Chinese Communist parties.

Paintings To Be Unveiled

DESERONTO — Mr. Clarke T. Rollins, MPP Hastings East, heads the list of special guests who will attend the unveiling of the Deseronto Public Library's collection of centennial paintings May 24 at 2 p.m. The collection has been three years in the assembling and comprises original works of local scenes by area artists. The group of paintings in oil and water colors will form the nucleus of a permanent record of Deseronto scenic and historic sites.

The artists represented are; Muriel Andrews, Bea Williams, Ross Sexsmith is chairman of the library board. The arrangements are being made by Mrs. Helen Tunnicliffe, librarian; Mrs. A. George Wakelin, program and Mrs. Don Armitage, refreshments. The library will also be open on Wednesday evening from 7 to 9 p.m. to enable business people to see the collection.

In addition to the paintings a special exhibition of antiques is also being planned as well as a selection of old and traditional modern motifs for comparisons.

HERDS HAVE GONE

There once were great herds of South American members of the camel family but only isolated specimens of two, the vicuna and guanaco, survive.

FOR DIAMONDS COLES BELLEVILLE PLAZA

1867 — CANADA'S CENTENNIAL — 1967

A FAMILY TRADITION BASED UPON

Dedication to Service. The ultimate in comfort. 80 years of experience. Most modern facilities. Personalized attention and care of detail.

"THREE GENERATIONS"

Thompson Funeral Chapel

33 Everett Street

Dial 962-5651

"Reasonable Costs"

Thomas C. Thompson. David B. Thompson

1883 FUNERAL DIRECTORS 1967

CARDS OF THANKS

I would like to sincerely thank Dr. Douglas, Dr. Hartt and Dr. Manderville, all the nurses and staff of 3rd south Belleville General Hospital, also Rev. Father Cunningham O.L.C.C. and all who sent flowers, cards and called. A thanks to Rev. J. Hobbs and Rev. C. J. Brouchhorst for their visits while I was a patient.

Lily Anderson.

BIRTHS

VIVIAN — Mr. and Mrs. Ross Vivian, 148 Farley Ave., Belleville are happy to announce the birth of their son, Robert Ross at Belleville General Hospital on Friday, May 12th, 1967. A brother for Connie and Sandra.

DEATH

BUCKLEY, Joseph Buckley — Of R.R. 4 Belleville passed away suddenly at his home on Friday morning May 12, 1967. Son of the late Mr. and Mrs. John Buckley. Husband of Bertha Bishop. Dear father of John and Lewis Dalbery of Belleville, Dennis and Michael Buckley of Belleville and Mrs. Douglas (Mary) Murchie of Germany. Dear brother of Reverend Father John Buckley of Perth and Frank Buckley of R.R. 4 Belleville. Also survived by two grandchildren. Resting at the Thompson Funeral Chapel, 33 Everett Street, Belleville. Requiem Mass will be held in St. James' Church, Belleville on Monday, May 15th at 10 a.m. Interment in St. James' Cemetery. Friends may call at the funeral chapel.

CALLAGHAN, Margaret Mary (Gret)—Of 326 Albert St. Belleville passed away on Friday, May 12th, 1967 at Belleville General Hospital. Beloved wife of the late Mr. and Mrs. Philip Flagler. Predeceased by her husband Wilfred Callaghan. Dear mother of Mrs. William (Norene) Bonnell, Belleville, David Bancroft, Frank Belleville and Don Vancouver. Dear sister of Stephen, James, Lawrence, Stanley Toronto, James of Belleville, B. J. of Belleville, Wilfred Montreal, Dorney, Ottawa, Lawrence Belleville, Mrs. Clarence (Cara) Murdock, Toronto, Flagler of Belleville, Miss Tot (Clara) Murdock, Toronto. Resting at the O'Brien-Rutledge Funeral Residence 30 Moira St., West, Belleville. Requiem Mass will be held on Monday, May 15 at 11 a.m. in St. Michael's Church. Interment in St. James' Cemetery. Members of the Catholic Women's League are requested to attend Sunday evening at 8 p.m. for prayers.

FITZ, Keith Mabel — At Trenton Memorial Hospital on Friday, May 12, 1967. Keith Mabel Fitz, R.R. 1 Frankford, aged 58 years. Beloved mother of Mrs. Ken (Avis) Aylesworth, North Dorset, Mrs. Bert (Marjorie) Bowen, Belleville, Mrs. Ken (Geraldine) Mrs. Ivan (Stephenson) Toronto, in her 32nd year.

Resting at the Ainsworth Funeral Home, Frankford. Funeral service will be held on Monday May 15 at 2 p.m. Interment in Frankford Cemetery.

WRIGHT, Allan Henry — Of 9 Wellesley Street, Belleville passed away in Belleville General on Saturday, May 13th, 1967 at Belleville General Hospital. Dear son of Mrs. Marion E. Wright and the late Harry Wright. Beloved husband of Kathleen Dillon. Dear father of Sandra, Larry, Ricky, Wayne and Jimmie. Dear brother of Albert of Peterborough, Arthur of Plainfield, and Mrs. Orel (Geraldine) Jones, Belleville. Also survived by one grandchild. Arthur Wright of Plainfield. In the city. Resting at the O'Brien-Rutledge Funeral Residence, 30 Moira St., West. Belleville. Requiem Mass will be held on Monday, May 15th at 10 a.m. in St. Michael's Church. Interment in St. James' Cemetery.

IN MEMORIAM

DEFORGE — In loving memory of our dear mother, Marion Evelyn Deforge who passed away May 13, 1956.

Now I know that she is happy,
In our sister's home above,
Growing fairer as she lingers,
In the sunshine of His love.
—Ever remembered by daughter Theresa and family.

DEFORGE — In loving memory of our dear mother Marion Evelyn Deforge who passed away, May 13, 1956.

In my heart your memory lingers,
Sweet and dear as ever more,
You left me with many questions,
I do not think of you.
—Ever remembered by daughter June and family.

CARDS OF THANKS

I wish to express my sincere appreciation to the nurses and staff of 1st east Belleville General Hospital for the kind consideration rendered me during my stay there. Also to thank the staff and friends for the visits, cards, letters, flowers and other gifts received. I shall always be grateful.

Mrs. Connie Bradshaw
Foxboro, R. R. 1.

NEED HOME NURSING ? CALL V.O.N. 968-7201

Charges are reasonable and can be adjusted.

Discrimination Shown Says Judge Anderson

TORONTO (CP) — The Ontario civil service commission discriminates against female employees of the children's psychiatric institute at Bryon, Ont., near London, by paying them less than male employees doing equal work, a one - man commission has ruled.

County Court Judge J. C. Anderson of Belleville made the ruling in a report delivered Friday to the Ontario Human Rights Commission.

He recommended a new classification be created which would include female mental hospital aides and male attendants doing the same work in a new salary structure. The civil service commission agreed to comply with the judge's recommendations.

Female hospital aides now start at $3,000 a year and can earn up to $3,900. Their male counterparts start at $3,380 and can go to $4,400.

Judge Anderson dismissed another similar complaint by two aides at the North Bay Ontario Hospital on the grounds that while their work was similar to that performed by the male attendants, it was not the same.

Surge Dealer In Tweed Area Attends Seminar

Harry Martin of Route 2, Tweed, the area Surge dairy farm equipment dealer, recently returned from a two - day seminar-meeting held in St. Charles, Illinois.

"New Dimensions in Dairying" was the theme of the meetings which featured a preview of new equipment under actual milking-time conditions.

While Martin attended the sales meetings, his wife participated in events held just for the ladies. She and other dealer's wives visited Chicago's State Street, attended a luncheon and fashion show and went on a tour of Chicagoland.

Stolen Vehicle Soon Recovered

A small European model automobile, stolen from outside a Belleville home, was recovered by police today — less than an hour after its owner reported it missing.

The car was parked outside 29 Turnbull Street about 1 a.m. At 7:45 a.m. police were told it had been stolen.

Officers found the car abandoned on Charles Street at 8:20 a.m.

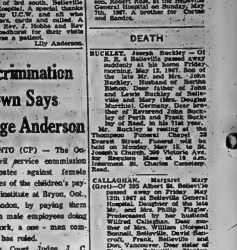

Laura Secord candies make fresh and delicious gifts for Mom on Mother's Day (Sunday May 14th). Choose a box of her favourites at

TOMORROW IS MOTHER'S DAY

DOLAN THE DRUGGIST
DIAL 962-3406 FREE MOTOR DELIVERY

Foreign Students in Britain Not Given Help They Require

LONDON (CP)—Foreign students who come to Britain for advanced studies and training are often not properly prepared for the experience and don't get enough help after they arrive, a privately - sponsored survey contends.

With an ironic question mark in the title, International Community? is a 95-page report on a study-in-depth of the overseas student at British universities and colleges. It was published lately by two of the sponsors, the National Union of Students and the Scottish Union of Students.

Included are tips about the pitfalls awaiting any Canadian or other student planning to continue his studies in the United Kingdom.

But since Canadians probably face fewer problems here than most foreign students, the study is more likely to make profitable reading for both educationists and stay-at-home students in Canada, now that Canadian universities are welcoming an increasing number of non-Canadians.

More than 70,000 students from other countries were in Britain in the 1965-66 academic year, including about 1,000 from Canada. The report by R. S. Morris, a Scottish sociologist, is based on a study of the conditions faced by about 30,000 studying at colleges and universities.

His report details 74 recommendations to help ease the problem — from better and more forthright briefings to the student before his departure for Britain, to provision of suitable counselling services for the bewildered foreigner after his arrival.

In addition to complex problems faced by any student moving into the atmosphere of a university, Morris finds the overseas student encounters varied difficulties.

He must make adjustments in his relations with authority and the community, adapt to new morals and modes, find housing from sometimes hostile landlords, adjust his knowledge of English, accommodate himself to the climate and alter his methods of study.

Although the idea of bringing foreigners to British colleges is partly to improve mutual understanding, the report says many university authorities fail to take the steps necessary to achieve a proper blend of the two groups.

Instead of mixing, the overseas students and their British counterparts often stand poles apart. Foreigners accuse the Britons of coldness, prejudice and conceit while the Britons find the visitors peculiar, gauche and over-sensitive.

The report says many of the staff and students interviewed in the survey "seem to accept this apparent separation and are satisfied as long as the situation does not deteriorate further."

Since three - quarters of the foreign students come from underdeveloped countries, the question of color prejudice is given prominent treatment in the report.

It finds that many of the colored students are ill-prepared for prejudice; that publications designed to ease their way into British life are unrealistic in portraying the prejudice that exists.

It said "most" non-white students meet prejudice when they look for accommodation and a "small number clearly become embittered by their experiences in Britain."

BLITZ
SUPPORT THE SALVATION ARMY
MONDAY MAY 15
HELP THE RED SHIELD APPEAL TO HELP OTHERS GIVE WITH A SMILE
BLITZ
Headquarters: 247½ Front St. Phone 962-9994

Group Discusses Manpower Retraining Program

Talking over the Ontario manpower retraining program after graduation exercises at the Quinte Secondary School last evening are Edward Buckley, principal; Roy H. McQuish of the federal manpower department; Grant J. Kerr, chairman of the Quinte district school board; and Lyle Vanclief.

Graduation Exercises For Retraining Program Attract Large Crowd

More than 300 graduates of the Ontario manpower retraining program were presented with certificates during graduation exercises at Quinte Secondary School last evening. The guest

More than 300 graduates of the speaker was Roy H. McQuish, director of the manpower training branch for the federal government.

In his address Mr. McQuish congratulated the graduates on their accomplishments and told them that, "Few events will have a greater effect on the community than the events preceding this graduation".

"The spending of public money on a retraining program such as this is an investment in the future of the country," he said. "Today one must have a basic education to secure employment."

friends and relatives of the 600 students on the retraining program.

Receiving awards during the two hour exercise were: Gary Hofstra, Craig Clayton, Marjorie Martin, Jacqueline and Rocky Hamilton.

The retraining program is sponsored by the federal Department of Manpower and Immigration and program on the business of farming was sponsored by ARDA.

ROY H. McQUISH

Mr. McQuish warned the students that business and industry have become more complicated and present day skills are becoming obsolete. "We are beginning to see a need for a adjustment in our thinking on the modification of human resources," he said.

"The return on education," Mr. McQuish continued, "is difficult to ascertain although figures show it would be in the range of 15 to 18 per cent."

Mr. McQuish concluded with the hope that students would go on to take other courses and not consider education terminal in nature. "This training is important in being able to assume an active and productive role in the community."

In attendance at the graduation were more than 1,000

Award Presented

The Belleville Trades and Labor Council award at the graduation exercises of the Ontario manpower retraining program last night was presented by George Dainard to the top level II student, Koap Hofstra of Batawa.

Science Taught To Gifted

TORONTO (CP)—After a one-year lapse the Royal Canadian Institute is again holding its summer science program for gifted high school science students.

The six-week course will be held July 10 to Aug. 19 under the direction of Dr. Derek W. Sida, associate professor of mathematics at Carleton University, Ottawa.

For the first five weeks the students will be at Lakefield College School, Lakefield, Ont., where experts will seek to give them an understanding of science and the relationships of the sciences.

Then the students will join 15 other young people as Canadian representatives at the youth science foundation program at Expo 67. About 350 science students from around the world will take part.

The summer science program was held in 1963, 1964 and 1965 but was cancelled last year because of lack of funds. It will be sponsored this year and for the next two years as a centennial project by United Funds Management Ltd., which will operate for the right to attend the program. This year there were 250 applications from all provinces except Prince Edward Island. Thirty-five students were chosen.

DO YOU—
—as a husband and father find yourself under the pressure of problems at home and at work;
—as a wife and mother have difficulties in your marriage and with your children;
—as a teen-age boy or girl feel the need for guidance in your relationships or personal life.

Whatever your family or personal problem the Family Counselling Service of Belleville and Hastings County, may be of assistance to you.
Telephone 962-8484. Your inquiry will be held in the strictest confidence.

Historical Village Being Constructed

STE. ADELE, Que. (CP)—Le Village de Serphin, a turn-of-the-century reproduction of life in French Canada, is being built near this Laurentian town 40 miles north of Montreal.

The historical village will propagate the legend of Serphin, an incorrigible miser in French-Canadian folklore, created by writer Claude - Henri Grignon.

At the start it will have a dozen buildings constructed in early 20th century style flanking wooden sidewalks and dirt roads.

The main building will be the house of miser Serphin himself, and visitors will be able to see his wife Donalda scraping and washing floors while he admires his hoard of gold in the back room.

Other buildings will be taken from Grignon's writings, including Auberge Jos. Mallerre, a typical restaurant of the times, with the staff in period costumes and meals served in the attic and basement.

A handicraft industry is being created in Ste. Adele to supply the souvenirs that will be sold in the village store.

The village will occupy a 50-acre site and long-term plans call for it to become a complete historical reproduction of the colonization period of the Laurentians recorded by Grignon in his writings.

MARVIN MOUNTNEY

Marvin Mountney, a member of the Parkdale Baptist Church in Belleville, graduated from the Toronto Bible College on April 29. A student in the three year pastoral course, he was born and raised in Belleville. For the summer pastor and student program, he has been appointed to assist Rev. J. Downs, pastor of the Thousand Island Baptist Church, Brockville.

GRANT FUNERAL HOME
68 North Front Street
BELLEVILLE - ONTARIO
DIAL 968-9119

OPEN A "ROLLINS" SAVINGS ACCOUNT THIS WEEKEND

You don't have to be a financial genius or even a penny pincher to save each month. Simply invest your monthly housing money in a "Rollins" Home.

WHY IS A "ROLLINS" HOME A GOOD INVESTMENT Because it's worth more right way due to Rollins Construction technique and tremendous volume.

Rollins has built more than 2500 homes and uses high quality lumber, insulation and other materials, but buys them in volume, thus savings are passed on to you in lower prices.

The house then becomes the highest interest paying savings account any family can enjoy.

A "ROLLINS" HOME IS WORTH MORE IN FUTURE YEARS TOO. If and when you sell it you'll find there's important value in the brand name fixtures, weatherlight windows and other quality features.

BONUS: "Rollins" builds homes in neighborhoods carefully selected for their increasing market value. All this means that the money you put in a "Rollins" Home is money you can get out. Wouldn't you like to save money every month and live in a beautiful home at the same time.

START NOW. The first step is the one you take into a Rollins model. This weekend! Call our new sales office and make an appointment with Mr. Jim Cathcart to discuss your housing requirements.

MAURICE H. ROLLINS CONSTRUCTION LTD.

SALES OFFICE — 11 VICTORIA AVE. DIAL 968-8595

COMING EVENTS

Church, parish hall, Monday
RUMMAGE SALE, CHINA evening May 15th, 8:30. Auspices Evening Branch W.A.

SPRING TEA, BAKE TABLE ST. George's Hall, Station Street, Tuesday, May 16, 2 p.m. Admission 35c. Everyone welcome.

TYENDINAGA CENTENNIAL Ball Road Parish, June 30 1967. Music by Frankie Howard and Orchestra. Dinner at 6:30 only $3.50 per couple. Dress optional.
M/13-20-27

BY SPECIAL REQUEST MARLENE Paul will be playing novelty music at the Amber Room, City Hotel, tonight.

COINS — BAY OF QUINTE NUMismatic Association Rivoria Centre Sunday May 14th at 2 p.m. Visitors welcome. Refreshments.

ANNUAL COFFEE PARTY BELLEville Business and Professional Women's Club. Mrs. G. Graham residence, Front Road Sunday, May 14th, 3 p.m. Hostess Marjorie Graham. May 2nd, 7.30 to 9.30 p.m. Door Prize.
My 13-16-20-30-31c

EXPO TICKET WEEKEND OF May 26 including accommodation 2 nights, transportation, passport into Expo for 3 days. 962-1619.
My13-20

QUEEN'S ALUMNI DINNER WEDnesday, May 17, 1967 Tabernacle United Church, 7.00 p.m. Guest speaker Dr. Ian Macdonald, Minister Dept. of Energy Affairs.
My10-12-15

JUNE CALLWOOD, SPEAKER AT United Church Women Centennial Dessert Luncheon at 1.30, Wednesday, May 17th, Bridge Street Church. Tickets $1.50.
Mar22-My12-15

SOCIAL - EVENING SATURDAY nite, 8 p.m., Tyne's County Garden, Kingsmere, sponsored by Kingsmere Ch. Guild. Dancing. Instrumental. Admission 50c. Free transportation from Central Taxi Office. (Early Bird Special - Share the Wealth at 7.30 p.m.
Ja7-ev-f-s-tf

HEAR PRESIDENT BRADFORD Principal of Loyalist Campus and Board Chairman Father Maloney speak on "Education" at Centennial Arts and Technical Apr C.J.C.Q. Sunday, May 14 at 1 p.m.
My 9-11-13

SPEND VICTORIA WEEKEND IN New York only $42.92. Leave Belleville May 18, 8.30 p.m., return May 22, midnight, includes transportation, hotel accommodation, baggage tips, T.V. tickets, Radio City Tour tickets. 327 Front Street, 962-6521.
Ap 1 - ev Mon. Wed. Sat tf

SALE OF PAINTINGS FROM Belleville Collections. Paintings for sale represented. 327 Bridge St. East, commencing Saturday, May13-21

MONDAY MAY 15 IS THE SALVAtion Army Red Shield Blitz. Headquarters 247½ Front St. Phone 962-9994.
My13-21

HOLY ROSARY SOCIAL EVENing at I.C. of C. Hall, every Friday at 8 p.m. Jackpot specials and extra specials. Admission 25c.
Ja5-ev-f-s-tf

TRADING IN STOCK MARKET; repeating popular course sponsored by family living series at C.J.C.Q. Wednesday May 10-17-24 at 8 p.m. Registration fee $5 non Y members $4. Limit 30 people. Call 962-2415 to register and obtain meeting place address.
My 10-24

WOULD YOU BELIEVE? DRINKS ARE CASH!

An opportunity for aggressive, dependable persons to collect cash from their own business, refilling dispensers with canned soft drinks of a nationally advertised world-renowned manufacturer.

No selling, can be handled spare time in a few hours pleasant work from your own home. No previous experience required, can be built into a full-time, highly profitable cash business of your own, supplying these world famous products to dispensers we established for you.

Ideal for husband and wife teams.

This extra steady cash could be the start of independence in your spare time.

$200 or less could be your beginning. Financing available to people of good credit.

For personal interview, write Mr. Harvey
Box A-78, The Ontario Intelligencer

URGES TB TESTS

HALIFAX (CP) — The Nova Scotia Association of Urban and Municipal School Boards passed a resolution at its annual conference Friday urging compulsory tuberculosis tests for all public school students in the province. Teachers and other staff members of schools in Nova Scotia are already required to take the tests.

Hearing Aids
Reasonably priced - 30 day trial
ED. LOGAN - Jeweller
Amplifier City owner at
21 Bridge St. E.

THE INTELLIGENCER
Intelligencer Established 1834 — Ontario 1870
Published Daily by
ONTARIO INTELLIGENCER LIMITED
Belleville, Ontario, Canada.
Subscription rates:
By carrier 50c per week.
By mail in Canada $15.00 per year; 6 months $8.00; 3 months $4.25; 1 month $1.75.
By mail to U.S.A. $24.00 per year and $2.40 per month.
Back issues 10c.
Authorized as second class mail by the P.O. Dept., Ottawa, and for payment of postage in cash.
Member of The Canadian Daily Newspaper Association;

U Thant's Warning

Harassing tactics by Soviet naval vessels against United States warships exercising in the Sea of Japan are viewed as evidence of more direct Russian intervention in the war in Vietnam.

The Soviets are said to be considering giving the North Vietnamese "anything they want" in the way of equipment to keep the war against the Americans going in South Vietnam.

Meanwhile United Nations Secretary-General U Thant sounds an ominous note when he declares: "We are witnessing the initial phases of World War 3 being fought in Vietnam."

Washington denies this contention, but it would be a man of unusual gifts of prophecy who would say with any uncertainty that war between east and west will not occur in our time.

U Thant believes China remains the arch opponent. "If the present trend continues," he says, "I am afraid a direct confrontation first of all between Washington and Peking is inevitable."

But how would China fight such a war unless the Americans were foolish enough to extend the ground fighting into North Vietnam and China proper? China has lately acquired nuclear weapons and it has no bomber force to speak of capable of carrying the war to the United States mainland.

Would Russia participate in these circumstances? That is the big question. No longer any friend of China, Russia nevertheless might be forced into such a conflict like it or not. The United States meanwhile should tread warily lest it force China and/or Russia into some potentially calamitous response to escalation of the war in Vietnam.

Traffic Arrangement

A return to the original system of routing traffic in the Pinnacle, Station, Moira and Front Street areas is scheduled once the new College Street bridge is open.

This is a compromise of sorts whose success must await the opening of the bridge, now imminent, and driver readjustment to the earlier pattern of the above routes.

Traffic experts had recommended that the temporary system instituted while the bridge was under construction be retained. According to city engineer Wilbur Purcell traffic movement had been facilitated.

In the early days of this experiment however, merchants found they were losing business by reason of what one city councillor dubbed the "snakes and ladders" game, and were quick to protest. And at the meeting of Council earlier this week a delegation of merchants in the Moira and Harriet Street areas claimed their businesses were still being affected adversely.

Now it remains to be seen what transpires for both merchants and drivers. The new bridge at College Street will take a little while to become accustomed to, and drivers should exercise caution while entering or leaving it in either direction. Ultimately, though, and with the earliest return of traffic being restored, there should be benefit in the arrangement for all.

Royal Visitors

Some of European Royalty's most glamorous representatives are taking the Expo trail this year.

Earlier this week Princess Paola of Belgium was in the spotlight, and it was said that photographers jostled each other fiercely to obtain pictures of her.

This Sunday Princess Alexandra arrives with her husband, Angus Ogilvie, to begin a three-week tour of Canada. First call for the couple will be Toronto. Some schoolchildren interviewed there a while ago seemed at a loss over Alexandra's identity when told the princess would visit the city.

The princess is a cousin of the Queen and one of the most popular members of the Royal Family. She is friendly, attractive and possibly the most outgoing personality in the Queen's family circle. Her father, the late Duke of Kent, and King George VI were brothers. Her mother is Princess Marina.

The Queen herself will be in Canada this summer. Queen Juliana of the Netherlands is due in about a week's time, and in September another Royal personality, Princess Christina of Sweden, will also visit Expo.

Safety Measure

The British Columbia safety council's suggestion that all outdoor community swimming pools should have a telephone nearby for emergency calls is a good one.

Drowning accidents claim many lives every year and while it is clearly impossible to consider having telephones in the vicinity of every lake and beach, their installation at public pools could be instrumental in summoning quick medical aid and saving lives at the community level.

Ottawa Offbeat

Kindness That Kills Is the Final Insult to Tory Chief

By RICHARD JACKSON

OTTAWA — It becomes more painfully obvious with each quietly passing Parliamentary day that when the "Rebel" Tory tribesmen scalped Diefenbaker at their Party pow-wow five months ago, they were in far too much of a hurry.

Perhaps it was pure panic, that the Old Chief really was invulnerable, even somehow immortal.

Or maybe they were drunk with their own daring. But they should stalk, and at last strike him down.

In whatever it was, they were in too much of a rush to think about the next day — and all the other 180 or so days to follow from then until next September's choosing of a new chief.

They assumed that any one of the several bright young braves in the tribal council, so openly aspiring to wear the Old Chief's reddened war paint and bonnet, could keep the Parliamentary camp fires burning.

Well, they assumed wrong. The young braves are far too busy leading their own personal war parties across the land to worry about what might be going on back in the Parliamentary encampment.

So seldom do these ambitious young warriors, Davis Pulton, Georges Hees and Alvin Hamilton, return from their cross-country delegate - and - vote-scouting expeditions, that they may be in danger of becoming interlopers in this towered Tepee-of-Talk here on The Hill.

They shouldn't be surprised, really, if one of their interoffice - cresting infrequent visits, some joker among the enemy Grit tribesmen sound the "I-Spy-a-Stranger" alarm which, traditionally, is the signal that some sort of a hostile — perhaps even a bewildered taxpayer — has infiltrated the camp.

The "Rebel" Tory tribesmen were dead wrong in a second assumption when they blundered and scalped the Old Chief.

Apparently they thought that a mighty political medicine man as Dief could carry on, convincingly, even without his brainbird, cockatoo-like, bestsprey headdress.

Well, it turns out he can't.

Stripped of his accouterments of tribal political war, with his braves one by one skulking off from his side, he doesn't frighten the Grits any more.

They simply refuse to take him seriously.

Thus was when he rose in wrath, the Great Chief Thundercloud, they trembled in their tents. For they knew him through 27 tempestuous years as a mighty warrior who once so massively, nearly single-handed, took on the Liberal Establishment and won.

Nothing about him, outwardly, has changed.

The Old Chief can still shoot from the hip.

But now they laugh.

And in their sensuous contempt of the terror - that - used - to - be they're even, with scornful condescension, blindly to the ageing warrior.

For there is Paul Martin, respected and esteemed foe of many a great battle over the last quarter century, in sadness now, sincerely being compassionate.

Was the time, too, when the Liberal "republican" wouldn't have dared cross the Old Chief's warpath.

But things have changed. It is different now. Auguste Chouquette has furious fun, and Dief pretends it isn't happening.

While it may be ghastly for the Old Chief, it is worse for Parliament.

With him scalped by his own rebellious braves, nothing is for real with these warriors.

They are playing games now, in the Teepee - of - Talk, for they all know it is as certain as death and taxes that everything is going to hold still on The Hill until they've done with Dief and there is a new Chief.

And while they may — not really, likely — fell him Chief, it won't necessarily make him so.

What is it going to be like? Different for sure.

Would you believe dull?

LOOKING BACKWARDS

GLEANINGS FROM OUR FILES OF BYGONE YEARS

20 YEARS AGO-

May 13, 1947

Tuesday was a bright day in the lives of approximately 75 wards of the Hastings County Children's Aid Society when through the generosity of members of the local Kinsmen Club, the kiddies were transported from their various boarding homes in the Belleville district to see the afternoon performance of Merrick Brothers Circus now playing in the city.

Members of the Belleville Industrial Commission will make a trip to New York at the end of May to contact American industrial firms desirous of establishing branch plants in Canada.

30 YEARS AGO

May 13, 1937

At a meeting of the members of the Ladies' Lawn Bowling Club whicH was held at the YMCA the following officers were elected for this year: president, Mrs. Charles Hyde; first vice president, Mrs. C. McBride; second vice president, Mrs. A. Wonnacott; secretary, Mrs. E. Robson.

Miss Rita Anderson has passed the third year science examinations at Queen's University.

Mr. and Mrs. F. C. Anderson, Ann St., are visiting their son, Bartie Anderson and Mrs. Anderson in Brantford.

40 YEARS AGO

May 13, 1927

George F. Ostrom has returned home from Montreal where he spent several days on business.

K. M. Boyd is attending the International Fuel Convention in Toronto.

Mrs. McCuaig of this city is the guests of Mrs. H. Robinson King St., Kingston.

Following are the newly elected officers of the Women's Christian Temperance Union in this city: president, Mrs. Gerloy; first vice president Mrs. Day; second vice president, Mrs. Moore; secretary Mrs. Farley; treasurer Mrs Cole.

50 YEARS AGO

May 12, 1917

Col. S. S. Lazier and Mrs. Lazier have returned home from California where they spent several months.

The Rev. Canon Forneri, who has been taking duty in Lansdowne Parish for a few weeks; has returned to the city accompanied by his daughter, Miss C. Forneri.

Dr. B. B. Horton and Dr. E. M. Horton, are visiting their parents, the Rev. G. Horton and Mrs. Horton, Victoria Ave.

Robarts' Election Dilemma

Brockville Recorder and Times

Queen's Park correspondents are in agreement that Mr. Robarts had, indeed, planned a June election that has changed his mind. The intriguing question is why. There appeared little real doubt that the Progressive Conservative regime would be returned with a safe, although possibly reduced, majority. There are rumblings of discontent from dairy farmers and the charges of inquest interference made by former coroner Dr. Morton Shulman are proving an embarrassment to the government. But neither issue seemed enough to put the government in serious jeopardy.

Close observers of the Ontario political situation say that Mr. Robarts' enthusiasm for a spring vote began to wane in mid-April, when sales across the province began striking their municipal tax rates. The increase in almost all cases was high. The local tax bill in Toronto jumped by between $20 and $150; in Ottawa the increase was $7.53 per $1,000 of house assessment. Brockville, with an increase of only two mills, was one of the few cities in the province escaping a painful tax boost.

These municipal tax increases were accompanied, in most cases, by angry complaints that Toronto "should be doing something about it." But Toronto, which this February brought in a deficit budget rather than increase taxes, said it unlikely to get any greater assistance from the federal government, is feeling the tax squeeze every bit as much as the municipalities. The tax deferment plan announced last week applies only to the elderly and doesn't affect the majority of ratepayers. Premier Roberts has apparently decided to hold off the election until he has something worthwhile to offer.

Finding Oneself

RICHARD J. NEEDHAM

In the Globe and Mail

At some point in your early life, you've got to find out who you are, what you can do, and what you want to do. I didn't think you can find this out while living at home, and I don't think you can find it out while living in your hometown — not even if it's Toronto or Montreal.

The point is well made by the distinguished American novelist, Willa Cather: "In most families, the more struggle to have anything of one's own, to be one's self at all, creates an element of strain which keeps everybody almost at breaking point. For each individual in the household (even the children) is clinging to his individual soul, is in terror of losing it in the general family flavor. Always in his mind, each member of those social units is escaping, running away, trying to break the net which circumstances and his own affections have woven about him."

Letters to the Editor

Suggests World Court to End War

Editor,
The Intelligencer.

I have been talking to many people recently about the Viet nam war and some of the views are astonishing.

Everyone is quite sure that a world war will soon out, but they either don't know how soon out that would be or just don't care.

Some said, "It doesn't bother me so long as they are fighting over there," and others say, "Well, China started it so she's only getting what she deserves."

Now, if small pox or a plague broke out in our city the people wouldn't be so unconcerned, but anything happening overseas they don't worry about.

This may have been fine a few years ago because transportation and communication were so slow, but now in our supersonic jet age, this world has become so small and communicative that another war would affect all corners of the world or maybe even destroy most of it.

The trouble in Vietnam now is not a trivial matter. When the fighting first broke out the Viet Cong guerrillas of North Vietnam were scarcely South Vietnam in an attempt to take over the land and make the whole country communist. But now it seems to be a war of pride fought by the United States against China, although channeled through a bottleneck. My opinion is that the Americans are defending their purpose now in Vietnam. If they continue their attacks and bombings on North Vietnam, the Chinese may have no choice but to come into the war directly.

The strong countries always seem to be in conflict with each other and this why there will always be world wars. If a system is not worked out to prevent it.

The purpose of the United Nations is to keep peace and security in the world and it has failed.

This would be a court of justice set up for the world with every country belonging to it and every country serving as the power behind it. If Russia or China refused to join in, they would still have to abide by the laws and decisions because of their social and unity backing it. If any two countries became involved in a collision that threatened world peace the court would be brought into session to decide who was wrong and what should be done.

One country cannot fight the world, so it would have no choice but to come to terms peacefully. But now the United States is fighting alone. While the rest of the United Nations sit back. Is this what we call unity?

With a court set up by the world and for the world, there would be many advantages:

(1) One or two countries couldn't have to fight a war by themselves, like France, and especially England in the last two wars.

(2) The world would be prepared and able to suppress dictators or dictatorships such as Hitler before they could walk over the small countries.

(3) Quarrels would be settled in court before the situation could get too critical such as Vietnam.

(4) Size and strength of a country would be less important because small ones would have their rights defended too.

(5) It would bring nations of the world closer together and a greater mutual understanding would be developed.

CLINTON SAGRIFF,
18 Holloway St., Belleville.

Throne Speech

French Text Floors Reader

Editor,
The Intelligencer.

Perhaps you were fortunate enough to be able to take the time to see the opening of Parliament on television.

Well, I sat there anxiously awaiting the Governor-General's speech from the throne. To my surprise, and perhaps to the surprise of the 17 million other Canadians I could only understand about a dozen words of the address.

I wasn't to be disappointed, though, for a female interpreter was telling me what to expect from the new Government. Perhaps the Governor General repeated everything in English, our national tongue, but I don't know, because I turned the set to "Cheyenne" as no doubt did many millions more of true and saddened Canadians.

I pity the poor immigrant who conscientiously goes to night school to learn English and when he wants to know how the government is run, surprise!, he can't understand a thing.

I studied French, the same as everyone else who went to school, but there are only a few million who are fluent enough to follow a speech in French.

Surely it is time we quit coddling Quebec. The next thing you know, the Indians will want you to speak only Indian in Toronto. The majority of the French Canadians are laughing at the rest of us, because you can go to almost any city in Quebec and find only English spoken.

D. CAMPBELL

EDITOR'S NOTE: Governor-General Michener spoke alternately in English and French.

Vietnam

Bowmen to Battleships

Halifax Chronicle-Herald

Escalation of the war in Vietnam may bring back that long obsolete weapon of the pre-atomic age — the battleship.

The United States Navy recently compared the fire power of battleships, cruisers and carrier-based aircraft in various situations and decided that the old-time battleship still can't be looked down on. As a result, the navy has sent the defence department a recommendation that could lead to the reactivation of one of the nation's four retired World War II battleships, the Iowa, Missouri, New Jersey and Wisconsin.

A reactivated 45,000-ton battlewagon, with its mighty 16-inch guns firing their one-ton shells, could deal far more effectively with steadily increasing Viet Cong coastal batteries than could the more sophisticated weapons currently in use, it is argued.

A strange war, in which the combatants have used crossbows (exhibited by a U.S. Special Forces "Green Beret" officer at a recent lecture in Halifax), shotguns, poisoned stakes and deadly old animal pits, may now see the return of a weapon which, although puny compared to the A-bomb, was perhaps the most awesome ever invented by man.

Today in History

By THE CANADIAN PRESS

May 13, 1967 . . .

Fridtjof Nansen, the Norwegian explorer, statesman, scientist and humanitarian, died 37 years ago today—in 1930—at 68. Nansen made the first crossing of Greenland and then built the ice-ship Fram to drift through the Northeast Passage. He was an enthusiast of the League of Nations and, after charge of repatriating 500,000 prisoners after the First World War, issued the "Nansen passport" for stateless individuals was named for him.

1788 — Cornwallis, city of New York held its first meeting.

First World War

Fifty years ago today—in 1917—Canadian sirmon Robert Leckie and C. J. Galpin destroyed Zeppelin L-22 off the German coast; Russia estimated Germany had withdrawn 60,000 men to send to France.

Second World War

Twenty-five years ago today—in 1942—U.S. authorities immobilized a Vichy French aircraft carrier and two cruisers at Martinique; by private agreement with the governor; the U.S. Army took over control of domestic airlines; neutral Mexico protested the sinking of a Mexican ship by a German submarine.

Twenty-five years ago today—in 1942—two freighters were sunk in the St. Lawrence River by a German submarine; Russians retreated on the Kerch peninsula and opened a fresh offensive on the Kharkov front; thousands of Canadian midshipmenreats reached Britain.

First World War

Fifty years ago today—in 1917—Canadian sirmon Robert Leckie and C. J. Galpin destroyed Zeppelin L-22 off the German coast; Russia estimated Germany had withdrawn 60,000 men to send to France.

Second World War

Twenty-five years ago today—in 1942—U.S. authorities immobilized a Vichy French aircraft carrier and two cruisers at Martinique; by private agreement with the governor; the U.S. Army took over control of domestic airlines; neutral Mexico protested the sinking of a Mexican ship by a German submarine.

Expo Seals Friendships

Montreal Gazette

One of the fringe benefits of Expo is the burgeoning camaraderie that is spreading all around the city.

Expo is on everyone's tongue. But it's more than that. People are not only talking to friends and acquaintances about it. They're talking to strangers too. Bus drivers and taxi drivers, subway clerks and policemen, manager to shopper, visitor to resident — it's the air.

Somehow it reminds you of the honeymoon feeling that's in the air when a city becomes the host to the person who had been living on the same street for 20 years.

It may not last. But let's make the most of it now. It's a good feeling.

Change From Atheism Not Identifiable Says Stalin's Daughter

NEW YORK (AP)—As she described it, her change from atheism to belief in God came about without any identifiable cause or influence. It simply welled up, from some hidden spring within.

It was as if a "person was blind" and "one day his eyes become open and he can see the world," said Svetlana Alliluyeva, the daughter of the Soviet Union's Joseph Stalin.

"It is the feeling that comes to you one day."

As to where it came from, or why, she said she didn't know. Yet her expressed had no biblical antecedents. And theology maintains that God often works incognito in people, even where He is unknown and unnamed.

"The true light that enlightens every man," the gospel of John calls it. "The light shines in the darkness, and the darkness has not overcome it."

That was the situation of Stalin's daughter, reared and trained in an atmosphere not only of no religion but of vigorous antagonism to it.

"I was brought up in a family where there was never any talk of God," she said, except in a negative sense. "Since my childhood, I have been taught communism, and I did believe in it, as we all did, in my generation."

Then what sparked the religious turn in her? By her accounts, it had no origin that could be specified or explained.

Only after Mrs. Alliluyeva had turned toward religion without outside inducements did she begin studying it, she said. "After that, I began to read more."

Five years ago, in May 1962, she was baptized in Moscow into the Russian Orthodox Church, a communion which stresses the mysteries of God's sovereignty in contrast to Western Christianity's tendency to try to codify and define it.

Mrs. Alliluyeva, new to her faith and having come to it in an area where means of teaching it are meagre, described her faith as a "generalized belief in God."

"I believe that all religions are true and different: religious are only the different ways to the same God." It was a rudimentary affirmation, a simple acknowledgment, without its developed ramifications.

"For me God is the power of life and justice and when I am talking about God I am just talking about happiness to live and to enjoy life on earth. I feel that humanity should be one, that mankind should not be divided. The people should together work for much good."

Mrs. Alliluyeva said she also appreciated other Christian approaches: including Roman Catholicism and Christian Science, and saw values in Oriental religions such as Hinduism. "I don't feel much controversy between these things and I do not want to attach a certain label to my religious feeling."

However, she said she felt religious faith was incompatible with communism. "I don't think that class struggle and revolution can go hand - in-hand with the idea of love."

She echoed the experience of St. Paul, who was struck blind when he became a Christian and whose eyes opened to truth as the scales fell from them.

It was, Mrs. Alliluyeva said, as if her eyes had been opened and she could "see the world and the sky and the birds and the trees." And that she was a child of the source of it all.

Good Tidings Pentecostal Tabernacle

Welcome

289 Front St. Stirling
Affiliated with the P.A.O.C.

SUNDAY SERVICE
10.00 a.m.—Christian Education
11.00 a.m.—Mothers Wanted

EVANGELISTIC RALLY
7.30 p.m.—The Mother Who Changed the World

Thurs. 8.00 p.m.—Bible Study
Pastor: Wm. D. Keans

THE CHURCH THAT CARES

A GIFT FOR EVERY MOTHER

First Pentecostal Church

Rev. B. H. Cross, Pastor
54 North Front Street

10.00 a.m.—Sunday School
11.00 a.m.—MORNING WORSHIP
7.30 p.m.—EVANGELISTIC SERVICE
COMING!
GREAT YOUTH CONVENTION MAY 19 - 22
Friday: Evening and all Morning Services at First Pentecostal Church, 54 North Front Street
Sat. to Mon.: Afternoon and Evening Services in B.C.I. Auditorium
MAIN SPEAKER: REV. J. T. PUCH, Port Arthur, Texas
PLAN NOW TO ATTEND

CHRISTIAN AND MISSIONARY
ALLIANCE CHURCH
W. Moira and Coleman St.
"A FRIENDLY CHURCH IN A FRIENDLY CITY"
REV. C. LAWRENCE BROADHURST
Pastor.

9.50 a.m.—SUNDAY SCHOOL
11.00 a.m.—"WANTED FOR THE LORD'S SERVICE MOTHERS LIKE HANNAH"
7.30 p.m.—"IT'S A MATTER OF LOVE"
Tuesday, 8.00 p.m.—Canadian Bible Chorale
Friday, 8.00 p.m.—Alliance Youth Fellowship
EVERYONE WELCOME!

Centennial Free Methodist Church
125 AVONDALE ROAD
REV. EDITH MAINPRIZE, Minister
Organist Mr. Alfred Reed

10.00 a.m.—Bible Classes For All Ages
11.00 a.m.—MORNING WORSHIP
Junior Choir
7.30 p.m.—EVENTIDE HOUR
Tuesday, 8.00 p.m.—Missionary Meeting
Wednesday, 7.00 p.m.—CHRISTIAN YOUTH CRUSADERS
Friday, 8.00 p.m.—Sacred Concert by James Brothers Quartet.
The Church of The Light and Life Hour Welcomes You

Standard Church
Coleman St. Near Footbridge
MINISTER — Rev. R. Gamble Phone 962-8284
10.00 a.m.—SUNDAY SCHOOL
11.00 a.m.—MORNING WORSHIP
7.30 p.m.—EVANGELISTIC SERVICE
Thursday, 8.00 p.m.—Prayer and Praise Meeting
A CORDIAL INVITATION TO ALL

CALVARY TEMPLE
DUNDAS AND GEORGE STREETS
BELLEVILLE, ONTARIO
PASTOR: REV. J. M. MacKNIGHT
PASTOR ASSISTANT: REV. LESLIE C. MANN
MUSICAL DIRECTOR: D. OGBORNE
CHOIR DIRECTOR: D. LEACH

SUNDAY - 7.30 p.m.
GUEST SPEAKER:
Missionary
REV. CALVIN BOMBAY
Home on Furlough from Kenya and Uganda E. Africa
This young man's anointed Ministry and Dedicated Life will inspire and Challenge all who hear as he preaches the Gospel in its entirety.
SOLOIST — MR. ROBERT NOYES

10.00 a.m.—SUNDAY SCHOOL
We will be honoring all our Mothers present in Sunday School this Sunday.
11.00 a.m.—MORNING WORSHIP SERVICE
Speaker: REV. CALVIN BOMBAY
Tuesday, 8.00 p.m.—Bible Study - 1 Corinthians, 6th Chapter
THURSDAY: TWO TEEN CHALLENGE RALLIES
7.00 p.m. and 8.30 p.m.
BELLEVILLE COLLEGIATE AUDITORIUM
Guest Speaker: REV. DAVID WILKERSON
Founder and Director of Teen Challenge, New York, Ministering to Drug Addicts, Beatniks, Teen Gangs.
● Central figure in latest Film "Youth in a Fix"
● Author of the Best Sellers—
"The Cross and The Switchblade"
"Twelve Angels from Hell"
"The Little People"
THE PUBLIC, ESPECIALLY OUR TEENAGERS ARE CORDIALLY INVITED TO ATTEND THESE RALLIES
Listen to CJBQ Saturday 9.30 a.m., Sunday 8.30 a.m. - 5.03 p.m.
COME AND WORSHIP WITH US

Baptist Churches

CORNER OF VICTORIA AVENUE AND PINNACE STREET

VICTORIA AVE. Baptist Church
Convention of Ontario & Quebec
REV. GORDON S. WOODCOCK, B.A., B.D., Minister
Organist:
Mr. Wayne Vance, B.A., A.R.C.T.

SUNDAY, MAY 14th
9.50 a.m.—SUNDAY SCHOOL
11.00 a.m.—MORNING WORSHIP
Subject: "THE CHRISTIAN HOME"
7.30 p.m.—EVENING SERVICE
This service will be conducted by Mothers of the congregation.
Organist:
Wednesday, 8.00 p.m.—Prayer Meeting.
EVERYONE WELCOME

PARKDALE BAPTIST CHURCH
314 Sidney St.
Organist: Mrs. Marion Foster
Minister: Rev. Eric Penny
It's Picture Taking Sunday at Parkdale at the Bible School Hour — 9.50 a.m.
11.00 a.m.—FAMILY HOUR
Subject: "THAT NAME"
Mothers will be taking part in the service.
6.00 p.m.—YOUTH HOUR "A MYSTERY"
7.30 p.m.—GOSPEL HOUR
Each Wednesday at 8.00 p.m. we enjoy a Mid-week Service
The Church in the Heart of Parkdale with the people of Parkdale at Heart.

EMMANUEL BAPTIST CHURCH
Cor. Rollins Drive and Victoria Ave.
Minister: Rev. Charles Savage
Member of Ontario and Quebec Convention
SUNDAY, MAY 14th
9.45 a.m.—SUNDAY SCHOOL
11.00 a.m.—MOTHER'S DAY SERVICE
"THE WAGES OF LOVE"
7.30 p.m.—EVENING BIBLE STUDY SERVICE AND BAPTIST HIGH FELLOWSHIP
Nursery Facilities during Morning Service.
YOU ARE WELCOME

MARANATHA CHRISTIAN REFORMED CHURCH
72 ORCHARD DRIVE
Minister: REV. E. GRITTER
8.00 a.m.—"Back To God Hour" Broadcast CJBQ
SUNDAY, MAY 14th
9.30 a.m.—WORSHIP SERVICE
2.30 p.m.—WORSHIP SERVICE
1st and 3rd Sunday
7.30 p.m.—WORSHIP SERVICE IN THE DUTCH LANGUAGE
COME AND WORSHIP WITH US

The Anglican Church of Canada
ST. THOMAS' CHURCH
1818 — 1967
CORNER OF CHURCH AND BRIDGE STS.
Ven. A. S. McKendall, M.S.M., C.D., L.Th. Rector
Archdeacon of Catalda
Organist: Mr. Donald W. Davenport
Assistant Curate: Rev. M. P. Walsh, L.Th.

SUNDAY, MAY 14th
WHITSUNDAY
8.00 a.m.—HOLY COMMUNION
9.30 a.m.—HOLY COMMUNION (Nursery)
HOLY COMMUNION AT ST. PAUL'S
11.00 a.m.—MATINS (Nursery)
Church Parade 936 Sqdn. Royal Canadian Air Cadets
7.00 p.m.—DEANERY SERVICE FOR ANGLICAN WORLD MISSION AT CHRIST CHURCH
CHURCH SCHOOL
9.30 a.m.—BEGINNERS IN THE CHURCH
OTHER DEPARTMENTS IN THE PARISH HOUSE
WEDNESDAY
HOLY COMMUNION AT ST. AGNES' CHAPEL AT 10.00 a.m.

CHRIST CHURCH

Corner Coleman and Catharine Sts.
(At the footbridge)
Canon R. B. DeBlois Wright, L.S.T., B.D.
Assistant Curate:
Rev. Allan W. Lander, B.A., L.Th.
Organist and Choir Master
Mr. John C. Withers

SUNDAY, MAY 14th
THE DAY OF PENTECOST
WHITSUNDAY
8.00 a.m.—HOLY COMMUNION
9.30 a.m.—HOLY COMMUNION (Nursery)
11.00 a.m.—MATINS (Nursery)
7.00 p.m.—ANGLICAN WORLD MISSION SERVICE OF WITNESS for Christians in Prince Edward Deanery.
Preacher: The Right Rev. K. C. Evans, Bishop of Ontario.
MIDWEEK SERVICES OF HOLY COMMUNION
MONDAY AFTER PENTECOST — 7.30 p.m.
WEDNESDAY, EMBER DAY — 10.15 a.m.
FRIDAY, EMBER DAY — 7.30 p.m.
CHURCH SCHOOL
9.30 a.m.—ALL DEPARTMENTS
11.00 a.m.—ALL DEPARTMENTS
2.30 p.m.—ST. GEORGE'S MISSION
ALL DEPARTMENTS
CONFIRMATION INSTRUCTION
ADULT CLASS - SUNDAY (EVENSONG SERVICE) 7 p.m.
CHILDREN CLASSES — Sunday 2.30 p.m. — ST. GEORGE'S MISSION
MONDAY, 4.30 p.m. — PARISH HALL
VISITORS AND NEW MEMBERS MOST WELCOME

ST. MARGARET'S ON THE HILL
Orrin Park Avenue
REV. J. A. DUNLOP, Rector
Organist: MR. SCOTT BRADFORD
SUNDAY, MAY 14th
WHITSUNDAY
8.30 a.m.—HOLY COMMUNION
9.30 a.m.—FAMILY SERVICE (Nursery)
11.00 a.m.—HOLY COMMUNION (Nursery)
CHURCH SCHOOL
9.30 a.m.—SENIOR SUNDAY SCHOOL AND BIBLE CLASSES
11.00 a.m.—JUNIOR SUNDAY SCHOOL AND NURSERY
MID-WEEK SERVICE
10.15 a.m.—WEDNESDAY, HOLY COMMUNION
VISITORS AND NEW MEMBERS WELCOME

The Presbyterian Church in Canada

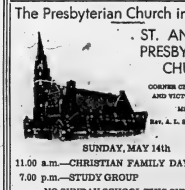

ST. ANDREW'S PRESBYTERIAN CHURCH
CORNER CHURCH STREET AND VICTORIA AVENUE
Minister:
Rev. A. L. Sutherland, B.A.
SUNDAY, MAY 14th
11.00 a.m.—CHRISTIAN FAMILY DAY
7.00 p.m.—STUDY GROUP
NO SUNDAY SCHOOL THIS SUNDAY
ALL ARE WELCOME

ST. COLUMBA PRESBYTERIAN CHURCH
Corner Bridge St. and Farley Ave.
Minister: Rev. S. W. Gentle, B.A., B.D.
11.00 a.m.—THE SACRAMENT OF BAPTISM
9.30 a.m.—Junior, Intermediate and Senior Church School
11.00 a.m.—Nursery, Kindergarten and Primary Church School

THE SALVATION ARMY
256 PINNACLE ST.
Corps Officers:
Capt. June Dwyer and Lieut. Mabel Rawlins
Bandmaster: Jack Green Songster Leader: Gordon Grainger
SUNDAY, MAY 14th
FAMILY DAY AT THE ARMY
9.30 a.m.—SUNDAY SCHOOL — CLASSES FOR ALL AGES
SPECIAL RECOGNITION TO MOTHERS
11.00 a.m.—MOTHER'S DAY SERVICE
Speaker: Lt. RAWLINS
3.00 p.m.—LAST OF MONTHLY "MUSICALE"
Featuring: Children's Singing Company
Leader: Miss Joanne Brooker
Young People's Band
Leader: Mr. Jack Green
Youth Pianists and Soloists
Mothers Present Will Be Honored.
7.00 p.m.—FAMILY SERVICE
Speaker: CAPT. DWYER

The United Church of Canada
The Right Reverend Wilfred G. Lockhart, M.A., Ph.D., D.D. Moderator
The Rev. J. A. Davidson, C.D., B.A., B.D. Kingston, President, Bay of Quinte Conference
The Rev. Newman Trotz, B.A., Wellington Chairman, Belleville Presbytery

Bridge Street United Church
CORNER OF BRIDGE AND CHURCH STREETS
REV. HARRY M. DAVIS, Minister.
Mr. Robert Reid, Choir Director Mr. S. Alec Gordon, Organist

SUNDAY, MAY 14th
CHURCH SCHOOL
9.45 a.m.—Junior, Intermediate and Senior Departments
11.00 a.m.—Crib Room, Nursery, Kindergarten and Primary Departments
CHURCH WORSHIP
8.30 a.m.—PUBLIC WORSHIP
11.00 a.m.—PUBLIC WORSHIP AND SACRAMENT OF INFANT BAPTISM (Broadcast)
Sermon: "THE PRESSURES ON THE MODERN HOME"
ALL ARE CORDIALLY INVITED

TABERNACLE UNITED CHURCH
CHURCH STREET NORTH OF VICTORIA AVENUE
Minister: REV. R. A. CROCKS, B.A., B.D.
Music Director. MR. CLIFFORD TEMPLER, A.T.C.M., L.MUS. (McGill)
SUNDAY, MAY 14th
11.00 a.m.—MORNING WORSHIP
Sermon: "MARKS OF THE SPIRIT'S PRESENCE"
CHURCH SCHOOL
9.30 a.m.—Junior, Senior and Intermediate Classes
11.00 a.m.—Primary, Kindergarten and Nursery Classes
Car Parking in Tabernacle's Large Parking Lot on John St. behind the Church.
TO VISITORS AND NEW RESIDENTS OF OUR CITY, AND AREA, WE EXTEND A MOST CORDIAL INVITATION TO WORSHIP WITH US.

HOLLOWAY ST. UNITED CHURCH
CORNER DUNBAR AND HOLLOWAY STREETS
THE PARSONAGE
REVEREND J. WILLIAM LANG, B.A., B.D.
MR. ANGUS MACLEOD, A.T.C.M., L.R.A.M., Music Director
SUNDAY, MAY 14th
CHURCH SCHOOL
9.45 a.m.—SENIOR, INTERMEDIATE AND JUNIOR
11.00 a.m.—KINDERGARTEN AND NURSERY
PENTECOST SUNDAY
11.00 a.m.—SERVICE OF CONFIRMATION
"THE GIFT OF THE HOLY SPIRIT"
7.30 p.m.—SPECIAL FOLK MUSIC SERVICE
Conducted by members of our Hi-C.

EASTMINSTER UNITED CHURCH
Corner Bridge St. and Herchimer Avenue
REVEREND ALEXANDER McDOWELL, Minister
Choir Director: Mrs. E. Platt
Organist: Mrs. O. H. Rennie
SUNDAY, MAY 14th
9.30 a.m. and 11.00 a.m.
MORNING WORSHIP
CHURCH SCHOOL
9.30 a.m.—SENIOR, INTERMEDIATE AND JUNIOR CLASSES
11.00 a.m.—NURSERY, KINDERGARTEN AND PRIMARY CLASSES

COLLEGE HILL UNITED CHURCH
North Park St. Just North of College
REV. ROY E. VESSEY, B.A., B.D., Minister
Mr. L. C. Brown, Choir Director — Mrs. L. Blakely, Organist
SUNDAY, MAY 14th
9.30 a.m. and 11.00 a.m.
Sermon: "SACRAMENT OF HOLY BAPTISM"
Nursery care during the 11 o'clock service.
CHURCH SCHOOL
9.30 a.m.—Senior, Intermediate and Junior School
11.00 a.m.—Nursery, Kindergarten and Primary School

BETHEL CHAPEL
(Corner Church and Station Streets)
9.15 a.m.—The Lord's Supper
11.00 a.m.
MR. GLENFORD MURPHY, Lakefield, Ont.
Sunday School Classes For All Ages
5.30 p.m.—Gospel Bells CJBQ Dial 930
6.00 p.m.—Young Peoples
7.30 p.m.—MR. GLENFORD MURPHY, Lakefield
Thursday, 8.00 p.m.—Prayer and Bible Study.
Monday through Friday — Daily Meditations at 9.20 a.m.
W. E. Belch

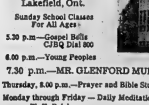

WESLEYAN METHODIST CHURCH
Everett and Henry Streets
Belleville, Ontario.
Rev. Eldon F. LeRoy, B.A., B.D., Minister
10.00 a.m.—Bible Classes for all ages
11.00 a.m.—MISSIONS SERVICE
With Miss Bertha Major, R.N.
7.30 p.m.—CYC HONOR COUNCIL SERVICE
Wednesday, 7.45 p.m.—Midweek Service
Wednesday, 8.15 p.m. — NEW TESTAMENT SURVEY
EVERYONE CORDIALLY INVITED

CHRISTIAN SCIENCE SOCIETY
MASONIC TEMPLE — 153 FOSTER AVENUE
Sunday Service — 11.00 a.m. Sunday School — 11.00 a.m.
Subject: "MORTALS AND IMMORTALS"
Testimonial meeting 4th Wednesday of each month at 8 p.m.
YOU ARE CORDIALLY INVITED

Second Glance

—By Viva Richmond Graham

REMINISCENCES

"It's a kind of magic. For when I speak of the days of my youth, I feel young again." — Mrs. W. H. (Bess) Lattimer.

"Sometime ago I cut this prayer out of a church magazine, and now that I find myself approaching the group known as the aged, I read it everyday — it's that good," says Mrs. W. H. Lattimer, Belleville Towers, a well-known and beloved Bellevillian, who as a minister's daughter, a wife and mother has lived a full live here, and chats with us of memories. "See, here it is:

'Lord, Thou knowest better than I know myself that I am growing older and will some day be old. Keep me from the fatal habit of thinking I must say something on every subject and on every occasion.

'Release me from craving to straighten out everybody's affairs. Make me thoughtful but not moody; helpful but not bossy. With my vast store of wisdom, it seems a pity not to use it all; but Thou knowest, Lord, that I want a few friends at the end.' "

"Keep my mind free from the recital of endless details; give me wings to get to the point. Seal my lips on my aches and pains; they are increasing, and love of rehearsing them is becoming sweeter as the years go by. I dare not ask for grace enough to enjoy the tales of others' pains, but help me to endure them with patience.

'I dare not ask for improved memory, but for a growing humility, and a lessening cocksureness when my memory seems to clash with the memories of others. Teach me the glorious lesson that occasionally I may be mistaken.

'Keep me reasonably sweet; I do not want to be a saint — some of them are so hard to live with; a sour old person is one of the crowning works of the devil. Give me the ability to see good things in unexpected places and talents in unexpected people, and give me, O Lord, the grace to tell them so. Amen.'

"As a minister's daughter my life was richly varied in locale, in experience and friendship," continues Mrs. Lattimer, whose father, the Rev. Joseph Locke served in the Methodist Church of Canada for 62 years. He was a well-known throughout Ontario for he held churches at Bradford, Sharon, Beamsville, Colborne, twice in Belleville, twice in Toronto, Brampton, Onemee, Havelock, Colingwood and Peterborough.

"In Belleville, my father was minister of Holloway St. Church and the Manse is, those days was next door to Moodie Cottage. Mr. Yeomans who lived at the lovely gray-stone house on Bridge Street West, kept a cow and supplied us with milk. Who, today, would believe that a cow was once kept along that busy street? My brother George, (born in Beamsville), attended the West Hill school and I re-

— Photo by William E. Riley

DR. AND MRS. DONALD E. WOOD

Wood — Carleton

Grace Isabel, daughter of Mrs. Edmund Allan Carleton of Stirling and the late Dr. Carleton and Donald Edward Wood MD, FRCP (C), son of Mrs. James H. Wood of Toronto and the late Dr. Wood were married by Canon A. J. Anderson at St. John's Anglican Church, Stirling, May 6, 1967 at 2 p.m. Dr. Ross Johnson played the wedding music.

Given in marriage by her cousin, Gordon Carleton, the bride wore a gown of ice blue crystalette and organza festuring a scoop neckline with imported French appliques on the bodice and hem and an Empire waist line from which a short train fell to the floor. Her fingertip veil of silk illusion was held by an ice blue wedding band headdress and she carried a cascade bouquet of white carnations and ivy.

Her attendants, Miss Joan Bain and Miss Doreen Stead were dressed alike in street-length dresses of Dior blue Swiss shantung styled on lines similar to the bride's gown. They wore rose headpiece and veils of matching blue and carried cascade bouquets of Sweet Avalanche. The bride's groom's nieces, Miss Margaret and Miss Barbara Dalziel were flower girls. They wore ice blue flowered organza dresses and carried nosegays of pink sweetheart roses and white mums.

James Wood was his brother's attendant and the ushers were Robert Watson, cousin of the bridegroom and Barclay Simpson.

The reception was held at the Sun Valley Motor Inn, Belleville. The bride's mother wore an ensemble of candy-tuft pink with pink accessories and a gardenia corsage. The bridegroom's mother was dressed in a Liberty print silk dress with a hat of mauve and green nylon tulle and an orchid corsage.

For her wedding trip the bride chose a peacock blue wool ensemble with breton saisor hat of pale yellow petals, honey-colored accessories and a corsage of yellow cymbidium orchids. On their return Dr. and Mrs. Wood will live in Toronto.

Minimum Security Institution For Women Doing Good Job

BRAMPTON, Ont. (CP)—Ingleside stands on the outskirts of this town, a clean, modern structure that looks like a motel and has, in fact, entracted the occasional motorist.

But the 24 beds are already reserved at Ontario's only minimum security institution for women.

Since Ingleside opened in September, 1958, 410 women have served their sentences there. It's not difficult to escape but the 25 who have done so were relatively new arrivals acting impulsively. The record of successful rehabilitation is high.

Women sent to Ingleside are carefully selected for their ability to tolerate minimum security and fit into the educational program.

"Our first concern is to upgrade the girl's educational level," says Superintendent Glen Thompson. "It is rare to find a girl who has completed the first two forms of high school, and now a Grade 10 level is the basic minimum requirement for most jobs."

The girls are given credit for the grade levels they achieve and often continue their education through correspondence courses or adult training courses after leaving. As well as academic subjects they are taught commercial skills and trained as secretaries, hairdressers, office workers or waitresses.

As important as the educational program in giving the girl what is often her first taste of home life. Gwynneth Carter, the senior supervisor, is a second mother to many of them.

To create this home-like atmosphere the schedule is relaxed and the girls are not regimented. Each girl has her own bedroom and Ingleside even has its pets, a German shepherd dog and a canary.

But the staff insists on punctual attendance at lessons and work programs, for they feel the girls must learn to be realistic where their jobs are concerned.

When they have completed their terms at Ingleside the girls go to half-way houses such as those run by the Salvation Fry Society, Salvation Army, Legion of Mercy and Hope Harbour, where they stay until they find employment.

Institute Honors Princess

WALLBRIDGE — Wallbridge Women's Institute sponsored a family night at Wallbridge Orange Hall recently in honor of Miss Patricia Shorey, dairy princess of Hastings County. She is a former Wallbridge 4-H Club member and daughter of the Institute president.

Mrs. Hudson Ketcheson was chairman for the event, which opened with community singing with Mrs. Ted Gerrish at the piano. Deanna Ketcheson, Joyce Bailey, Rosaline and Rickie Ketcheson played piano selections and Mrs. Gordon Garrison and Mrs. E. Democrat gave readings. Garry and Raymond Vandervelde played a saxophone and guitar duet and Miss Shirley Chisholm and Miss Joan Chisholm sang duets.

Mrs. Douglas Thompson presented Miss Shorey with a gift on behalf of the Institute and Mrs. C. Vandervelde presented her with a bouquet of roses.

MISS JANICE DAY

Miss Janice Day daughter of Mr. and Mrs. Percy Day, 45 Bonwell Street, Belleville graduated from St. Joseph's Hospital School of Nursing, Toronto at graduation exercises held on May 10 at Convocation Hall, University of Toronto. Miss Day attended St. Michael's Academy and graduated from Nicholson Catholic College, Belleville.

Women's Pages of Capital Papers Carry Hard News

WASHINGTON (AP) — President Johnson and President Virginia Satiow of the women's division of the American Jewish Congress have something in common.

Each recently has ruffled that powerful corps of women responsible for what appears in a peculiar Washington phenomenon, the women's pages of the capital's newspapers. It has been said — often rightly—that these pages contain more news of inside Washington than any other part of the paper.

President Johnson's sin — or that of his officials — was to limit the attendance of White House social reporters at a recent gala to an hour. A spokesman said reporters tended to congregate around the president at social functions and impede access to him by guests.

Mrs. Satiow's transgression was much worse. Why, she asked, do Washington newspapers print so much important news on the women's pages?

"When we come together and talk about peace, civil rights and separation of church - state, we should not be reported on the women's pages," she insisted while her press agents blanched visibly.

"The women's pages are like the sports pages. They have a special interest. When we're not talking about fashion, food and tea parties, we belong on the women's pages.

"But when we talk about the serious affairs of the citizen, we should be reported in that part of the paper worthy to receive them."

Both, the president and Mrs. Satiow were dealt with quickly.

The White House social reporters stared at him intently from behind a velvet rope while he received 118 heads of diplomatic missions and one refused to have any refreshment, saying she'd never eat another bite in the White House. But they left quietly as asked.

It remains to be seen whether the White House will continue to try to keep them out.

As for Mrs. Satiow, the Washington women's pages rounded up assorted prominent witnesses who hastened to defend the practice of putting hard news back among the recipes, teas and social notes.

"I believe more people read the women's pages than the editorial," said former actor Melvyn Murphy, now a Republican senator.

"I can read one party story and figure out which way the wind is blowing," said Charles Bratzer, an assistant secretary of the interior.

John Leslie, the labor department's chief of information, said the women's pages are so avidly read in Washington because, "unfortunately perhaps, there is more news in them than there is in the news section."

Women's Institutes

PLAINFIELD W.I.

Plainfield Women's Institute met at the home of Mrs. Violet Elliot for the May meeting. Mrs. Mildred Hickman and Mrs. Blanche Emerson were in charge of the program of readings and music suitable for grandmothers' day. Mrs. Robert Sullivan was auctioneer for a sale of bulbs and slips.

New officers for the coming year are: president, Mrs. Art Wright; 1st vice - president, Mrs. Earl Thompson; secretary - treasurer, Mrs. Garfield Hall; district director, Mrs. Robert Sullivan; curator, Mrs. Harry Harrison.

WEDDING

Bailey — Casselman

St. Paul's Lutheran Church, Morrisburg, was the scene of the marriage May 6, 1967, at 2.30 p.m. of Sandra Anne, daughter of Mrs. and Mrs. Clarence Casselman, Morrisburg and Robert John Bailey, Elgin, son of Mr. and Mrs. Carman Bailey, Roslin. Rev. F. L. Rowald officiated. Mrs. Howald was organist and Miss Heather Murray was soloist.

The bride, given in marriage by Donald G. Smithson, wore a gown of English bridal brocade satin with Empire waist, full train falling from the back neckline. Her Spanish mantilla headdress was trimmed with the same material as the dress and she carried a bouquet of baby 'mums tipped with blue.

The bride's sister, Mrs. Donald Smithson of Morrisburg, was matron of honor. She wore a floor-length Empire waisted gown of periwinkle blue crepe with matching blue wedding ring headpiece. She carried a bouquet of white baby 'mums tipped with blue. Identical gowns were worn by the bridesmaids, Miss Jackie Murray, Morrisburg, Miss Joyce Bailey, Rosline and Miss Connie Dufresene, Massena, N.Y.

John Yearwood of Belleville was groomsman and the ushers were William Bailey and James Bailey of Roslin.

To receive the guests at the reception in the Parish Hall, the bride's mother wore a beige lace dress and beige accessories and a corsage of white 'mums tipped with lime green. The bridegroom's mother wore an aqua silk linen beaded dress with matching three-quarter length coat, beige accessories and a corsage of white 'mums tipped with pink.

For her wedding trip to western Ontario the bride chose a navy blue suit with black and white accessories and a corsage of pink sweetheart roses.

On their return, the couple will live in Elgin.

SOCIAL and PERSONAL

Mr. and Mrs. Harry Harris, Johnson Street left today for Edmonton, Alberta, to attend the wedding of their only son David to Miss Ila Broughton.

MR. AND MRS. ROBERT JOHN BAILEY

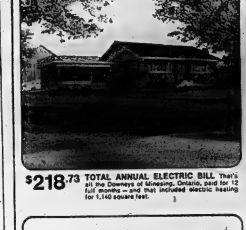

$218.73 TOTAL ANNUAL ELECTRIC BILL That's all the Downeys of Minesing, Ontario, paid for 12 full months — and that included electric heating for 1,140 square feet.

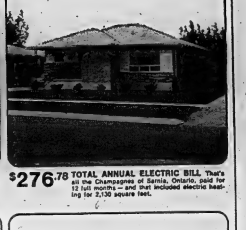

$276.78 TOTAL ANNUAL ELECTRIC BILL That's all the Champagnes of Sarnia, Ontario, paid for 12 full months — and that included electric heating for 2,130 square feet.

$283.64 TOTAL ANNUAL ELECTRIC BILL That's all the Tripps of Agincourt, Ontario, paid for 12 full months — and that included electric heating for 2,042 square feet.

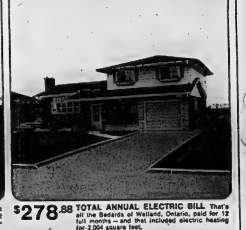

$278.88 TOTAL ANNUAL ELECTRIC BILL That's all the Bedards of Welland, Ontario, paid for 12 full months — and that included electric heating for 2,004 square feet.

Electric heating costs far less than you may think anywhere in Ontario

Flameless electric heating is dependable, safe and completely clean. There is no combustion to produce dust, dirt, film or soot.

Electric heating offers you room-by-room or zone temperature control. You enjoy even, comfortable, healthful warmth—always. No wonder so many people are turning to electric heating for the comfort, cleanliness and economy they want in a heating system.

LOOK FOR THE TRIPLE SEAL OF QUALITY—THE STRONGEST GUARANTEE A HEATING SYSTEM CAN HAVE.

The Triple Seal of Quality is a three-fold guarantee backed by the manufacturer of the heating equipment, the contractor who installed it and the Ontario Electrical League who ensure that the system is correctly designed and the house adequately insulated.

For full information about electric heating, speak to a qualified electric heating contractor, or ask your Hydro.

your hydro

FIVE EXCELLENT WAYS TO HEAT YOUR HOME ELECTRICALLY

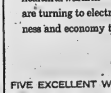

Baseboard units take up little space, blend with room decor. Permit room-by-room temperature control.

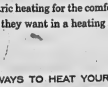

Radiant ceiling heating is invisible. Each room's temperature can be individually controlled.

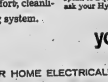

Heat pump heats in winter, cools in summer. One unit maintains any desired year-round temperature.

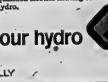

Hot water system (hydronic) circulates hot water through baseboard units from central boiler on basement wall.

Electric furnace with air filter, combines with cooling and humidity control for year-round comfort.

REG. BIRD ELECTRIC 40 College St. E. Dial 962-5146

FINKLE ELECTRIC LTD. 334 Pinnacle St. Dial 962-5331

HIBBARD ELECTRIC LTD. 31 Wallbridge Rd. Dial 968-5748

LABELLE ELECTRIC 245 Berchmer Ave. Dial 962-1125

SIMPSONS-SEARS LTD. 329 Front St. Dial 962-8611

Successful Living

Wife Objects to Office Party Which Excludes Husbands and Wives

Dear Doris: Just what is your opinion of an office which invites the employees only to a party?

This party consisted of a big dinner, all the drinks you wanted and dancing. Another can coaxed my husband to go he went. I didn't urge him not to go. It was two a.m. when he came home.

My daughter came home unexpectedly that night and was quite annoyed when he came in. She said her husband wouldn't dream of going to a party without her.

One of the men escorted

DORIS CLARK

somebody's wife home and got home much later, and naturally there was a lot of flirting. My husband has always wanted me to go every place with him. He is a very good man in every way but sometimes in a crowd a bit gullible. That is all. He's drinking. He can get very excitable.

Do you think I'm being unfair if I ask him not to participate such a party? Especially when he admits he would be very upset if I went to such a party by myself. — Worried to Pieces.

Dear Worried: Sounds pretty rigid. The employer-wife type party is rapidly disappearing. This is aside from the company dinner where the president passes out bonuses and presents gold watches to those retiring.

When the dinner is followed by a dance, the men duck out and bring back their wives; the girls are joined by their husbands. This often happens at conventions and sales meetings, where there are plans for the ladies during the business sessions, and get-together-gatherers for staff and their partners later. . . .

If these exclusive parties are stag, o.k. If not, I take a dim view.

Dear Doris: I am interested in what information you may have on studying the heavens.

Can you tell me where I could go to buy a good, but small, stationary telescope?

I enjoy reading your column. Advice given is sane and sensible. — Stargazer.

Dear Stargazer: Once in a while a classified ad offers a used telescope for sale. Your best bet is to send one dollar to the Royal Astronomical Society of Canada, 252 College Street, Toronto, Ontario, for "The Observer's Handbook, 1967".

In that book you will find a varied selection of telescopes and some guidelines about how to choose. Many amateurs start off with binoculars. Even they are more powerful than the initial telescope Galileo used). One telescope that is fully illustrated may be had for less than $50, and it has a four-inch objective lens.

It's a great sport. After you've gazed on the Sea of Tranquility and discovered mysterious lights in Jupiter's sky, you will come down to Earth with a thump. And like it but a start.

Dear Doris: I am very angry with my second husband, and the frustrating thing is that I still love him. I have cause to be. I have one child of eight by my former husband, and I don't remember her. Two is ruling him as an excuse why he doesn't want children.

He tells me constantly that he's afraid he'll shower more affection on me and he'll hate to fall will be hurt by this. He also says he cares very much for her. But he doesn't know if he loves him like a father should, because he's never been a father before.

I want to be a mother again, but I don't want my son to be hurt later on. He's my husband been right? — Frustrated.

Dear Frustrated: I dunno. Ing without thinking it. Such think his rationalizations talk could turn us all into Mixed-up Kids. If he is loving the best he knows how, why is he so doubtful? All a guy can do is pull out all the stops. If he cares about Bill, he ought to think about providing him with some brothers and sisters to play with.

But you gave, here? Is he afraid of the cost of a family?

Ann Landers

Only Way to Handle Problem Is Honest Way

ANN LANDERS

DEAR ANN LANDERS: I hope you will continue to advise girls who have had babies out of wedlock to tell their sweethearts before they marry. This is what happened to me:

I had a little boy out of wedlock and decided to keep him. I met a story about a brief, unsuccessful marriage which most people believed. When I met Ron I told him I was divorced. After several months of dating he asked me to marry him. I felt like the luckiest girl in the world.

Two days before the wedding my mother took me aside and told me I would be doing a terrible thing if I married Ron under the cloud of a lie. I wept and insisted I should take a chance on losing him. If he was unable to accept me because of my past I would just die. After hours of talking, my mother persuaded me that she was right.

I told Ron the next night. His reply was, "I knew it. I was just waiting to hear it from you. And now there is nothing between us to mar our perfect love."

So you see Ann, once again truth paid off in a way that is life giver could. Please keep telling the girls who are in my boat that there is only one way to handle this problem. The honest way. — A HAPPY MRS. WITH A CLEAR CONSCIENCE.

DEAR HAPPY MRS.: You told them dear, and, on behalf of all the girls whose minds you may have changed, I thank you.

* * *

DEAR ANN LANDERS: Quite some time ago my daughter-in-law suddenly stopped speaking to my wife. I tried to learn the details but nobody would talk about it.

This family rift bothered me and I decided to get to the bottom of it. Last week I wrote my daughter-in-law and asked her to tell me why she had stopped talking to my daughter. I said, "Perhaps there was a misunderstanding which I can help iron out." I was shocked at her answer. She wrote, "I have always despised your daughter and decided to stop going through the hypocritical motions of being nice to her."

This reply cut into my heart like a knife. How should I treat my son and his wife now? Should I ignore them as they have ignored my daughter? Or should I pretend that I did not receive the letter of explanation? — SORRY I ASKED.

DEAR SORRY: Let this be a lesson to all self-appointed menders of ruptured relationships. The golden slogan "Mind Your Own Business" should be the cardinal rule for well-intentioned "fixers." Now, say nothing more. You've said too much already.

* * *

DEAR ANN LANDERS: I met this girl when we were counsellors at a camp last summer. We are both 14. My parents met her and they like her a lot.

She wants me to spend a weekend with her (it is a nice ride from here, about 60 miles), but my folks won't let me go because they have never met her parents.

Does this make sense? I don't think so and I hope you'll set me straight. — MISSED Q.

DEAR MISSED: I suggest that the girl's mother write or telephone your mother and introduce herself. This would make your folks less uneasy about allowing you to make the trip.

P.S.: You are a girl aren't you? I'm assuming this although you didn't say.—

Kitchen Tested Recipes

Spiced Peaches Recipe

QUESTION: My husband wants me to make spiced peaches. The ones I can buy are too expensive and at a lecture I heard a Home Economist say they could be kept from canned peaches. J. J.

ANSWER:

SPICED PEACHES

(made from canned peaches)

Drain a 20-oz. can of peaches (45 percent sugar syrup). Measure syrup. We had ¾ cup. To this add 3 tbsps. sugar, 1-3 cup vinegar, 12 whole cloves; two 3" sticks cinnamon ¼ tsp. powdered ginger. Bring to boil and simmer 10 min. Add drained peach halves and simmer, covered, 5 min. Re-

SATURDAY

Dinner Menus

Mixed Grill: Lamb Chops, Bacon — Wrapped Chicken Livers; Baked Onions (see Wed.); Scalloped Potatoes (see Fri.); Grapefruit and Tomato Salad on Lettuce; Putting - on - the - Dog Cake (see Fri.); Coffee.

move from heat. Store in cover jar at least one week before serving.

QUESTION: I sure do appreciate your efforts on your page and to know you test the recipes is re-assuring. Thanks so much. I have an item I wish to ask about. During the last war when sugar was rationed, the ladies used to fix bread fingers with Eagle brand sweetened milk. I liked it then and would very much like to know how to do it. I do not know how it was prepared but it was sort of crispy and chewy and was just as nice as some cakes. I hope everyone has not forgotten about it. — Mrs. E. H.

ANSWER: I think the following is the remembered recipe you want.

COCOANUT STRIPS

Slice day-old white bread ¼" thick. Trim off crusts. Cut into strips ¼" x 2". Long. Spread strips on all sides with sweetened condensed milk, covering well. Then roll in fine cocoanut. Brown under broiler or toast on fork over coals for campfire snacks. It will take like regul food cake. cocoanut-frosted.

PARAGON CAFE
NOW RE-OPEN
CONTINUE TO SERVE
YOU THE FINEST FOODS
MON. TO SAT. 7.30 a.m. to 1.30 a.m.
SUNDAY 8 a.m. to 11 p.m.
Telephone 968-9936

TEETHING PAIN
Millions of mothers rely on Baby Orajel. Now, an improved formula. Fast. To use: Simply rub on painful, inflamed gums. Orajel starts to work in seconds. Helps relieve teething pain. Helps you sleep. Helps baby sleep. Ask your druggist for Baby Orajel.
orajel

Crisp Coatdress

4771
SIZES 10-18

by Anne Adams

Look this way when it's hot, and everybody will look your way approvingly. Such a cool, impeccable, fresh coat-dress. Side-front line travels from collar all the way down.

Printed Pattern 4771: Misses' Sizes 10, 12, 14, 16, 18. Size 14 takes 3¾ yds. 35-in.

SIXTY-FIVE CENTS (65c) in coins (no stamps, please) for each pattern. Ontario residents add 3 c sales tax. Print plainly size, name, address, style number.

Send order to Anne Adams, care of The Intelligencer, 67 Front Street West, Toronto 1, Ontario.

Spring's Fashions are a Joy To Sew For All Sizes! See 115 styles, 2 free hat patterns, fabrics, accessories in new Spring-Summer Pattern Catalog. Gift Coupon for free pattern in Catalog. Send 50c.

BLITZ
MONDAY
MAY 15th
Support the
RED
SHIELD
APPEAL
THE SALVATION ARMY
Headquarters: 247½ Front St.
Phone 962-3094

Know Your Antiques

One Type of Money Bank Was Made of Earthenware

By RALPH and TERRY KOVEL

A penny saved is a penny earned even if the penny looked different than those we use today. Banks have been around in the form of many shapes. One early type of bank was made from delft, or earthenware.

The bank or money box was shaped like a gourd. Colored 1894. Simon and Halbig worked flowers and foliage decorated in Grafenhain, Germany, and a the surface. Like many of today's piggy banks there was one made these banks.

To remove the money, the bank had to be broken.

* * *

Q. What is a tobourette?

A. Spelling it a problem with antiques too and the taboret, tabouret, or taborette has many spellings and meanings. Most times the word refers to a small cylindrical stool of the type popular in France during the 18th century.

The taboret could be a cabinet on counters that can be easily moved in a working area, in the 19th century in America. It could mean a drum table or a small portable stand for plants, often used as an hexagonal shape.

The antique collectors latest fad is the taboret plant table of oak or mahogany with an hexagonal top and oriental lines that was popular during the 1850-1900 period.

* * *

Many of you have written to inquire where the "Lucent Glass Bread Plate" could be purchased. The original pressed glass plate was made at the Indiana Flint Glass Co., of Findlay, Ohio. The company moved from Findlay to Albany, Ind. The plate was made at the Indiana site until 1902.

The plate mould was then sold to the Indiana Glass Co. of Dunkirk, Ind. They made a few changes in the design and today the reproduction plate until a few years ago. The only place to buy the old plate now is to find it in an antique shop. Perhaps someone will make the plate again and offer it for sale.

* * *

Q. I am a novice doll collector with an 18 inch doll circa 1900. She had a bisque head, composition body, sleeping eyes, open eyelashes, open mouth with four

The delft money bank shaped like a gourd was made in England. It is inscribed 1692. The flowers and foliage are blue and yellow.

(Colonial Williamsburg, Williamsburg, Va.)

Women Teachers Enjoy Annual Spring Banquet

The annual spring banquet of the Prince Edward Women Teachers' was held at Bloomfield United Church hall, when members entertained their husbands, men teachers, and guests from the regional executive of FWTAO and special guests.

The hall was decorated with centennial flags and lights and the Canadian flag.

A centennial quilt lent by Mrs. Vera Myatt of Picton made a colorful decoration in one corner. Many women present were centennial costume.

Mrs. Edna Welch, president, presided over the program, Mrs. Dorothy Cornell, school inspector; Norris Whitney M.L.A. and George Cunningham, reeve of Ameliasburg, extended greetings. The Bloomfield Bloeders Quartette presented several numbers and Jim Kormos, teacher at Keeler School played violin selections, accompanied by Mrs. Marie Silk.

William Barley, assistant superintendent of secondary education for the Toronto Board of Education and a boyhood resident of the Sterling area, presented an illustrated lecture on Russia. He visited that country two years ago with other Canadian teachers and in his talk compared the Canadian and Russian educational systems. The speaker was thanked by Douglas Trumble and presented with a gift by Miss Mary Huff.

Mrs. Douglass Rodner, who is retiring after 37 years teaching service, was presented with a gift by Miss Huff.

Mrs. Elenore Walker presented the slate of officers for the coming year and the new president, Mrs. Mary Ann Powell, made a brief speech. Past president, Mrs. Marjorie Norman, presented the president's pin to the retiring president, Mrs. Welsh.

COLD STORAGE
Protects Your Furs
Heat! Fire! Theft! Moths!
Phone Monday for Free Pick-up
962-4375 968-8422
Ashley FURS
CUSTOM FURRIERS
294 Front St. 223 Coleman St.
BELLEVILLE, ONTARIO

WHAT IS YOUR A.Q.?
(Adoption Quotient)
WOULD YOU QUALIFY AS AN ADOPTING PARENT?
—A child by adoption will share in his parents' estate along with natural born children.
TRUE. Under the law the adopted child becomes the child of the adopting parents and the adopting parents become the parents of the adopted child.
—The legal costs alone prevent many couples from adopting.
FALSE. There is no cost involved in adopting a child through the Children's Aid Society. There is, however, a filing fee of $4.00 payable to the court at the time of the completion of the adoption.
—An adopted child is unable to get a birth certificate in his adoptive name.
FALSE. At any time subsequent to the issuing of an order of adoption by the court, the parents of a child born in Ontario (and a majority of Canadian provinces) may apply to the Deputy Registrar General for a re-registration of the birth in their name. There is no additional charge for this re-registration.
—Adopting parents may include their child by adoption in their medical and health insurance plan.
TRUE. Most health and hospital insurance plans now cover children on adoption probation.
—There is always danger that a child placed in an adoptive home may be claimed by his natural parents.
FALSE. A child placed in adoption by your local Children's Aid Society is a ward of the Crown and the Society, acting as an agent of the Crown, effects placement. This does not apply to children placed privately, in which case guardianship rights are still vested in the natural parent.
For further information about adoption contact your local Children's Aid Society by writing Box 126, Belleville or telephone 962-5784 for an appointment.

Points for Parents

By MARY BRYSON

Children on bicycles often seem unaware of the danger from cars. They ride in the middle of the street, without proper lights at dusk, and weave in and out of traffic.

Make a point of checking on your bicycle rider to see that he understands and observes traffic and safety rules. Disregard of such rules could mean his life.

Don't turn a child loose with a bicycle as soon as he learns to balance and ride one. Be sure he is instructed in traffic and safety rules.

Paper Dresses To Be Sold In Food Stores

MONTREAL (CP) — A Canadian company is introducing a line of paper dresses, guaranteed not to crackle, to be sold in food stores as part of a promotional scheme for a brand of poddings.

The dresses, made of a material called "keybak," will be manufactured by Johnson and Johnson Ltd. and distributed by Standard Brands Ltd.

The dresses, described as "wild full - colour kaleidoscopic prints" inspired by Italian designer Emilio Pucci, will also be available through fashion outlets in July.

FUNGUS GOES WELL

The average Frenchman eats about two pounds of mushrooms a year, mostly sold fresh from local stocks or caves.

HEAR EVEN THIS
with a new Beltone HEARING AID
FREE SERVICE
ON ALL MAKES
Open 10 a.m. to 10 p.m.
Daily Except Sunday
962-6000
Rite-Way
BELLEVILLE

FREE! 6 LESSONS
Bible Correspondence Course
This Course is designed to help you understand the Christ of the Bible.
Send your name and address to:
CHURCH OF CHRIST
P.O. Box 991, BELLEVILLE

Land Rangers Centennial Project

CLOTHING DRIVE

IF YOU HAVE USED CLEAN CLOTHING IN GOOD CONDITION TO SEND IN RELIEF PACKAGES TO INDIA, PLEASE LEAVE IT AT THE FOLLOWING ADDRESS OR CONTACT THESE PEOPLE BEFORE MAY 20TH.

LINDA BURNSHAW	DEBBIE BERTRIM
34 BURTON STREET	198 VICTORIA AVE.
968-6006	968-8924

Teen Challenge

DAVID WILKERSON

- FOUNDER AND DIRECTOR OF TEEN CHALLENGE, NEW YORK, MINISTERING TO DRUG ADDICTS, BEATNIKS, TEEN GANGS
- CENTRAL FIGURE IN LATEST FILM: "YOUTH IN A FIX".
- AUTHOR OF THE CROSS AND THE SWITCH BLADE.

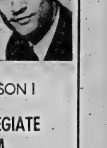

HEAR HIM IN PERSON!

BELLEVILLE COLLEGIATE AUDITORIUM

THURSDAY, MAY 18th

TWO RALLIES

7.00 p.m. - 8.30 p.m.

AN UNUSUAL MAN WITH AN UNUSUAL MESSAGE

THE LITTLE WOMAN

"You can't stop now. You're still five miles from shore."

Knowles Wants Party Leaders To Draft Vietnam Resolution

OTTAWA (CP)—A meeting of party leaders to draft a formal resolution for a full-scale Commons debate on Vietnam was advocated Friday by Stanley Knowles (NDP — Winnipeg North Centre).

Speaking during debate on the throne speech, Mr. Knowles urged Prime Minister Pearson to call the meeting for Monday because Parliament should "speak to the world about the tragic international situation facing us."

The NDP member's request followed a Commons statement earlier by the prime minister that MPs would have the chance during the throne speech debate to express their views on Viet nam.

The idea of a formal resolution was put forward at the start of Commons business Friday by Opposition Leader Diefenbaker who noted that U Thant, secretary-general of the United Nations, suggested the world is "slithering" into a Third World War.

Mr. Knowles said a formal resolution would be more effective than any number of speeches by MPs. U Thant's statements could not be brushed aside or regarded as academic exercises.

Earlier Friday, the Creditiste presented a motion, charging the government with failing to provide for the "constant economic growth" of agriculture.

It said the government had failed to recognize the rights of the provinces under the British North America Act, Canada's constitution.

The motion will come to a vote Monday night prior to the Conservative motion.

The cabinet was accused Friday of trying to henstring Parliament by pushing for restrictions on debating time.

Gordon Churchill (PC—Winnipeg South Centre) called for 'a revolt by back-benchers against any move to restrict debate further.

He said that if the government has its way individual MPs "will soon become puppets . . . merely rubber-stamping legislation."

Mr. Churchill said newspapers are picking up and expanding on a cabinet complaint there is a need for more efficiency in Parliament. This was a "typical Liberal method" of trying to curb opposition.

"The prince minister complains about the length of the session and the boasts about the number of bills being passed," he said. In an age of instant news, the government was pressing for instant legislation.

John Masefield Dead

ABINGDON, England (AP)—John Masefield, Britain's poet laureate whose verses sang of the lonely sea and tall ships, died Friday at 88.

Masefield considered himself mainly a storyteller and he cast his poems in simple rhymes and rhythms that had little to do with the complexities of modern poetry.

Extradition of Nazi Will Not Be Delayed

BRASILIA, Brazil (Reuters) — A Federal Supreme Court spokesman here today denied reports circulating in Rio de Janeiro that extradition proceedings against Nazi death camp commandant Franz Paul Stangl by Austria, Poland and West Germany will be subject to long delays.

The spokesman said the extradition hearing will take place as soon as the attorney-general has affixed his opinion to the brief. This is expected to be sometime between May 17 and 24.

Stangl was arrested in São Paulo Feb. 28 as he was returning home from his job at the Volkswagen automobile factory there. At the request of the Austrian embassy he was placed under 60 days' preventive arrest.

After the extradition requests were lodged with the minister of justice, the 60-day limit no longer was valid. But Stangl has been kept under heavy guard on unidentified military premises here ever since, awaiting court action on the extradition requests.

General opinion here is that extradition will be granted. But the question is—to which of the three petitioner countries? Brazilian law forbids extradition of any person to a country where he is liable to face capital punishment.

Stiffer Penalties Urged to Prevent Battered Babies

TORONTO (CP)—Stiffer penalties to curb the increasing number of child beatings were urged Friday at the annual meeting of the Ontario Association of Children's Aid Societies.

Bruce Affleck of Oshawa, Crown attorney for Ontario County, told the meeting that different prison sentences should be imposed in some cases of cruelty and neglect of children.

He also urged that amendments be made in the Canada Evidence Act to allow husbands and wives to testify against each other in battered - baby cases.

A worker for the Children's Aid Society of Metropolitan Toronto said some parents of battered babies are at least taking their children for medical treatment. If enforcement and punishment became too severe, they might not seek medical help.

In Ontario, 225 battered-baby cases were reported in 1966 and 28 charges were laid. From January to March, 1967, 121 cases were reported and 17 charges laid.

"Those children are being beaten; offenders are not being punished," said Mr. Affleck. "Something has to be done almost immediately, to alleviate the situation."

He suggested the Child Welfare Act be changed to provide penalties for persons, including doctors, who fail to report cases of cruelty and neglect.

Dr. Gerald Lynne - Davies, coroner for Waterloo County, objected to Mr. Affleck's proposal.

"It would be most unfortunate to make the regular medical practitioner a policeman," he said.

During another session of the association's meeting, a Toronto mother described her success with a Metropolitan Toronto Children's Aid Society experiment in which emotionally-disturbed children are placed in special foster homes for treatment.

Mrs. Susan Barkley, trained in the treatment of emotionally-disturbed children at Thistletown Hospital, took two four-year-old disturbed boys into her home for two years.

One of the boys was hyperactive, a compulsive talker who rarely used a normal tone of voice and his bizarre mannerisms prompted other children to call him Crazy Stephen.

Mrs. Barkley, who has four teen-age children of her own, said Stephen now is ready to enter public school and has progressed to the stage where he is ready for adoption.

Company Code Is Urged

TORONTO (CP) — Members on both sides of the legislature cc3ed Friday for early implementation of a report, tabled April 4, that includes a proposal that a conduct code be set up for company directors, auditors and trustees.

The interim report by the legislature's select committee on company law also would give shareholders the right to sue company directors for not properly doing their jobs.

In other developments:

1. Albert Welker (C—Oshawa) said Pickering Township has become a dormitory for Metropolitan Toronto and wants provincial aid to meet a "disparate" need for more schools and other public services. A 1966 report on Metropolitan Toronto's government proposed the township be given special provincial grants because of its unique municipal status.

2. Vernon Singer (L—Toronto Downsview), A. J. Reaume (L—Essex North), Donald MacDonald, New Democratic party leader and Fred Young (NDP—Toronto Yorkview) said the government controls the Ontario Municipal Board so long as it refuses to grant board members security of tenure.

3. Health Minister Matthew Dymond said an advertisement by a Montreal "facial rejuvenation clinic" in a Toronto newspaper has been referred to the federal food and drug directorate by his department.

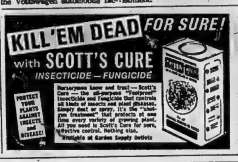

CABLE TELEVISION MOVES WEST!

AREA 5 (WEST BELLEVILLE) NOW OPEN

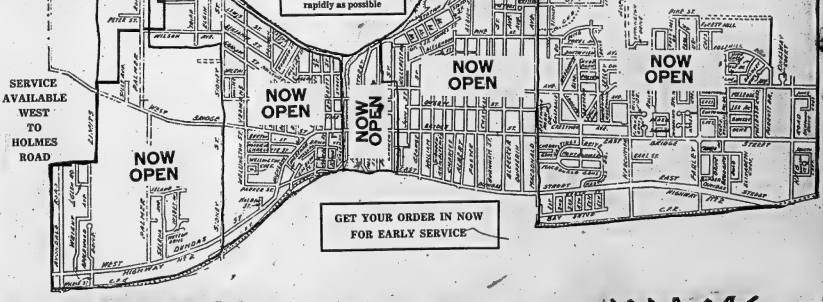

BLACK AND WHITE AND COLOR

Picture clarity is astonishing. Black and white pictures are free of ghosts, shadows and snow. And Color . . . Cable TV colors are truer and clearer, more natural than the most costly outside antenna can convey.

NO CONTRACT

There is no contract. No obligation for any period of time. Installation charge is only $17.50 plus $5.00 monthly. Additional T.V. or F.M. set $1.25 monthly. One month FREE for yearly payment in advance.

MORE CHANNELS
PERFECT RECEPTION
NO ANTENNA NEEDED
NO ROTOR NEEDED

Cable T.V. is the modern way to receive Television pictures. Cable also provides 5 stations of FM and FM Stereo to your stereo set.

FOR MORE INFORMATION VISIT OR PHONE

160 FRONT ST.

CABLEVUE BELLEVILLE LIMITED

Office Hours: 9 a.m. to 5 p.m. Monday through Friday

PHONE 968-5523

MORE FOR YOU - - - WITH CABLEVUE

Intelligencer Advertising Pays Big Dividends

The Intelligencer

BELLEVILLE, ONTARIO, SATURDAY, MAY 13, 1967

Classified Display Ads. Are An Investment

Adopting The Homeless Youngster Can Mean Lasting Happiness For Many Childless Couples

By ROGER WORTH
Staff Writer

The blonde, haired, blue eyed baby playing quietly on the floor couldn't know how much happiness he had brought to his home. One could tell from the expressions on the faces of the proud mother and father that the arrival of this youngster just had be the most important single thing that had happened in their lives.

They had considered this moment for many months and once a decision was reached they followed through and adopted a child. When he arrived in December he was only seven months old but now he had lived in their home for more than five months and next month he officially becomes a part of the family.

This is a partial history of only one of the more than 60 children that workers at the Belleville Children's Aid Society place in homes every year. The process of adopting a child works to the mutual advantage of both parents and children — bringing happiness to the parents and a home for the child.

Mrs. Janette Thompson, supervisor of child care and adoption in the Belleville area, says it is not difficult to adopt a child and that it generally takes less than six months to find the right child for the adopting couple.

The first step in the procedure, according to Mrs. Thompson, is for the prospective parents to call or write the society for information. "After the couple get in touch with our office we invite them in for a chat and get the particulars on the type of baby the couple want."

"We try to find the things that are most important such as the sex, color of the hair, age, nationality or any other particular feature a couple might want in an adopted child."

Mrs. Thompson says the greatest proportion of adopted children are youngsters up to the age of two. "Most of the couples like to have the children shortly after they are born," she said.

An adopting father must be at least 21 years old and it is felt that a couple should have been married for at least three years. Older couples can adopt if they are within the natural child rearing age although the limit is fairly flexible and the age of the child is also taken into consideration.

Following the initial interview couples are required to have a medical check-up. The case worker then interviews the couple again — both separately and together in the home.

Mrs. Janette Thompson

people think they are expected to provide more for the child than would the average family. "This is not the case — all we require is an average home or apartment and an adequate income to support the family. We don't require anything more than you would find in the normal home."

Following interviews, the couple, in almost all cases, are approved for placement and then follows the job of finding the right child for the couple. Mrs. Thompson says there is usually a short waiting period but that a child can usually be placed with the family within a two month period."

If the right child is not available in the Belleville area the local Children's Aid Society are able to draw on children throughout the province to fill their requirements.

When a child becomes available the couple are called to the office to hear the details relevant to the child's background. Factors taken into consideration at this time are the child's physical, mental, and emotional development.

If the couple are satisfied they are then shown the child and given time to decide whether or not they want the youngster. If they decide they want the foster the placement is made immediately.

Mrs. Thompson says most couples, once they hear a baby is available, are so excited they don't want a long wait before coming to see the child.

"If we keep them waiting more than a day or two we feel they will be spending sleepless nights worrying about their prospective child."

Mrs. Thompson said.

"Before the child can be placed," she said, "he or she must be made a ward of the crown, be passed physically by a competent medical authority and the Children's Aid Society must be assured in terms of the child's social background.

Mrs. Thompson says the focus of any placement is not on the adopting couple but on the child. "We have to consider what sort of home the child needs — considering its potential and other factors," she said.

After the child is placed the Children's Aid Society make a visit to the home to provide assistance for any problems or adjustments that might be required.

Following a period of six months the couple and the child appear before the county court judge to officially adopt the youngster. Mrs. Thompson says there is no charge other than a court fee of $8.

In the case of an older child Mrs. Thompson says the adopting couple must be prepared to "accept the youngster with his or her memories." We arrange a casual meeting. In a restaurant, department store or park between the prospective parents and the child. If this meeting works out we then visit the couple's home with the child and get him or her acquainted with the couple."

These short visits soon stretch into week-ends and within two or three weeks the youngster accepts the couple and remains in the home.

Mrs. Thompson says it's surprising how much one of these youngster can understand about their situation when an explanation is given.

The great majority of children in the Belleville area come from unwed mothers who want to give their children up for adoption. Older children come from broken homes.

Mrs. Thompson claims that children are now available for adoption. "Up until a few years ago it was a problem to get a child — now children are available," she said.

Mrs. Thompson herself has placed more than 300 children in her six years as a Children's Aid Society worker. "It gives me a great sense of satisfaction to meet these parents on the street — sometimes with their adopted children," she said.

Because children are more readily available now than they were 10 years ago it does not mean that we have lowered our standards," she said.

The Children's Aid Society is financed through the provincial and municipal governments and a staff of 17 professional people are available to look after the society's work.

Mrs. Thompson feels many couples, both young and old, could be interested in adopting children. "Those people should write or call the Children's Aid Society in Belleville."

Happiness Is A Child Named Robbie

This year old youngstar, Robbie Lafferty, will officially become the son of Cpl. and Mrs. Robert Lafferty of Belleville next month. He is one of the more than 60 children adopted in the Quinte area each year.

Foster Mother to 50 Babies

Miss Maude Watson of the Belleville Children's Aid Society turns over another infant to foster mother Mrs. Donald Askett of Middleton Park. Mrs. Askett has cared for more than 50 babies over the past 15 years.

Foster Homes Needed In the Belleville Area

One of the interesting facets of the adoption process operated by the Belleville Children's Aid in the Quinte area is the role of the foster mother. After a child is released to the society he or she is given a thorough medical check - up and then placed with a foster-family.

The foster homes here are private families who are willing to look after the children for periods of six months or more.

Typical of a foster mother is Mrs. Donald Askett of 33 Borden Drive in Middleton Park. She has been looking after children for the past 15 years and during that period has looked after some 50 children for varying lengths of time.

Mrs. Askett's husband is a member of the RCAF in Trenton and they have three children of their own, two boys and a girl aged 12 to 20. Mrs. Janette Thompson, the supervisor of the child care and adoption department of the Belleville society says they are using 75 foster homes on a regular basis but that the Society is looking constantly for new homes.

Mrs. Thompson thinks the motivation for most families who take these youngsters into their homes is the feeling that the "family can give something to the foster child."

Payment for the care of infants up to the age of seven in a foster home is $1.35 per day; for children aged eight to 13 the rate is $1.50 per day; and for children 13 and over the rate is $2 per day.

"We require that these foster mothers be between the ages of 25 and 55 in order to qualify," Mrs. Thompson said. "Anyone interested should phone or write the Belleville Children's Aid Society."

The Adoption Process

Part of the adoption program carried out by the staff of the Belleville Children's Aid Society is an interview with the prospective parents. Here staffer Mrs. Dorothea Wiens talks with a local couple.

Judy Attends Sub-Basement Party

National Art Gallery Is Swingingest Spot in Ottawa These Days As Wild Traffic, Cool Decor and Foldouts Combine for Action

OTTAWA (CP)—Oh swinging man. Like so far out of sight you couldn't know.

It was the sub-basement of the National Gallery of Canada, see, and there were all these cats, including State Secretary Judy LaMarsh in a chiffon tent-dress with a mini-skin hat for kicks. Also blue stockings and blue-and-green shoes.

There was this mind - destroying bond, Sir Broomer and his Kinetic Ensemble from Toronto, deafening with trombone, two saxophones and drums, like wild traffic noises out of synch.

It was the party after the opening of the big exhibit, Ilfied 300 Years of Canadian Art, the biggest show the government - owned gallery had ever put on, three floors of it upstairs.

At the party scene were Gallery Director Jean Boggs and the gallery's chief curator, Dr. R. H. Hubbard. 20 artists and 200 collectors who had lined up early to be gallery, and like they're blowing their minds.

The decor? Cool. Plashing psychedelic lights. Girlie foldouts from Playboy magazine on cupboards where workmen who pack and unpack pictures had left them. Packing cases all around. Heating pipes on the ceiling.

And Greg Curnoe, 31, all six-foot-three of him in a yellow suit with chartreuse shirt and sky-blue tie. Yeah. The London, Ont., artist submitted the winning design for the 21-square-foot cake the guests munched after the buffet and cocktails. One of his paintings was upstairs.

The cake, all orange, had chartreuse writing, which said:

"300 yrs. of Canadian Art: I think I love you: Hold me tight; I need you . . ."

Mr. Curnoe, who may design a station in the Montreal subway if the negotiations work out, said he's never used icing as a medium before.

"I liked it though. I have a sweet tooth."

Miss Boggs said the party was her idea.

"Except for the music," she shouted.

It started so quietly, Miss LaMarsh officially opening the exhibition with a speech.

"As you browse through the three floors that are devoted to this exhibition, you will surely feel that we are not people without a history," she said.

She paid tribute to Dr. Hubbard, an authority on Canadian art, and Jean-Rene Ostiguy, the gallery's curator of Canadian art.

The two men spent two years assembling the collection from Canada and as far away as England. Mr. Ostiguy chose the 101 works of painting, sculpture, tapestry and whatnot that make up the 1951-to-now part of the show.

"I love it," Dr. Hubbard said about the whole exhibition as he guided Miss LaMarsh through it.

It's the largest-ever collection of Canadian art and the most inclusive—it has furniture, silver and embroidery as well as paintings and sculpture.

He said part of it may go to the Art Gallery of Ontario after it is taken down next September, and Miss Boggs said it could serve as a blueprint for possible Canadian exhibits to show the world what Canada can do.

After Miss LaMarsh had seen it all—the serious paintings, the hard - edged abstracts, the Group of Seven works and the anonymous pioneer portraits and wood carvings — she said it was "Wonderful."

"Because you see in the pictures the social development, the way people lived, what they wanted in life and what they spent their money on.

"I'm delighted silver and furniture have been included because these are things people can identify with."

That was in the elevator on the way down to the party in the sub-basement.

A. Y. Jackson was there, at 85 an original member of the Group of Seven, he said the people that call pop-art look now are nowhere compared with critics of the Group's work in the old days.

"They used to say it looked like the inside of a drunkard's stomach," he said. "One man called it a single, narrow, rigid, formula of ugliness

He liked that so much we used it as the motto for our next exhibit. You should have seen the crowds that came."

The gallery hopes that people on their way to the Montreal world fair will come to see the exhibit, from the delicate early wood-carvings to the harsh metal objects of today—even without a party.

SPORTS SLICES

By Geo. H. Carver
Sports Editor

The weekly variety of boxing is swirling again, sucking in a mixed-up melange called an eight man elimination tournament to determine a successor to Cassius Clay the title-stripped heavyweight champion of the world.

The "selection" of contestants for the preliminary four bouts saw Canada's Chuvalo matched with Joe Frazier, undefeated in 16 professional bouts, 14 by knockout; Floyd Patterson, and Oscar Bonavena the man-eating Argentine; Karl Mildenberger and clever German and Thad Spencer and Ernie Terrell and Jimmy Ellis, wherever he is.

I do not know who owned the "brains that made the selection, but he or they could have done a better job sticking a pin at random or pulling the names out of a hat.

Matching Chuvalo with Frazier was like drinking the cream off the coffee and letting the dregs end up where they may.

However, Cleverley Carp, the owners of Frazier's contract, has turned down the offer of the newly formed Sports Action Inc. to send the 23-year-old Philadelphian into such a squabble.

Now the maelstrom of mix-up is swirling again. The corporation board of directors unanimously voted to go along with Frazier's trainer Yancy Durham, who wants to pursue an independent course with the No. 3 contender.

Sports Action, an organization headed by one Mike Mallis proposed the tournament and has demanded the ancillary rights to the eventual survivors bouts for two years. Also it wants the winning fighter to make his first title defence in the Astrodome at Houston.

After the first defence the choice of opponents would revert to the champion although Sport Action would hold the radio and television rights for the two year period.

Mallis, who's Main Bout group handled the ancillary rights and promotion for Clay, includes Jimmy Brown the well-known football star.

But Cleverley strenuously objected to be tied to the Mallis group should Frazier win the elimination tournament.

No wonder Fraziers manager Durham pulled out and decided to pursue an independent course with his promising young fighter.

With Frazier out, the tournament takes on the aspect of the sideshow carnival of a Big Top circus. With the master clown Cassius Clay looking on from the sidelines perhaps the inside of a jail, the mixed-up melange is a heiwa long way from becoming the "Greatest Show on Earth".

The cream of the ring coffee would have been, as was noted, the bout between Chuvalo and Frazier. Both are fighters who can hit and who can be hit with the Canadian having the edge in punching ability.

Many boxing men believe the unbeaten younger Frazier could take the measure of Chuvalo since both are of the boring-in type. But the Canadian has vastly improved since his bout with Clay.

Second best would have been the bout between Floyd Patterson and Oscar Bonavena. Patterson is said to be physically perfect again and in my opinion would steal the Argentine back to his gaucho a beaten fighter.

Karl Mildenberger would not have much trouble of disposing of Thad Spencer with Ernie Terrell just going through his guitar-and-dance routine with unknown Jim Ellis.

Meanwhile Clay, the master boxer and the fleetest heavyweight afoot ever to wear the world crown, will look on from the bleachers if and when the association vultures can fill in the vacancy left by Frazier's refusal to take part.

And if it comes about and a new world champion is declared in the elimination tournament, who prithee blad kire, will his opponents be in future challenging bouts?

They must come from the elimination ranks or Frazier himself. His will be the only logical contender left.

The elimination tournament, if it materializes, will be a carousel of cleet, a merry-go-round of mual with the calliope music coming from the organ of promotion with the "sponsors" at the keyboard.

Leads New Orleans Open

Knudson; A 66 With A Palmer Touch

NEW ORLEANS (AP) — Although he had clear sailing for a $3,000 special award and a solid gold cup, Arnold Palmer passed up the $100,000 greater New Orleans Open. But he was represented Friday by one of the gloves that bears his name.

Frankie Laced George Knudson, a slender Canadian, wore a Palmer - approved glove for the first time in four years and fired a sizzling six - under 66 to grab the second - round lead.

But golf's golden - boar, big Jack Nicklaus, was breathing right down Knudson's back as the field began today's third round.

Nicklaus blasted out of a sand trap on the 18th hole Friday and the ball trickled into the cup. It gave him a 68.

Knudson's 36-hole score was 137—seven under par on the 7,030 - yard Lakewood Country Club course.

Nicklaus stood at 138, along with lefty Bob Charles, the New Zealander who won the 1963 British Open and Johnny Pott.

"I wore a Palmer glove today," said Knudson, "and I played just like Arnie. How about that?"

Knudson, 27, explained the glove hit this way:

"I couldn't hang on to the club last week at Houston and finally I got stubborn and decided that I wasn't hitting it solid. I couldn't hang on to the club because of the sweat.

"So I put it on my left hand and I felt much stronger in my left hand."

Q. Why haven't you worn a glove before?

A. Well, always since I was a kid I have played without a glove. I guess it was because I couldn't afford one. And I use all-weather grips and in most weather I don't have too much trouble hanging on.

Nicklaus has been in a slump but many of his fellow pros are predicting he'll put on a stretch run this summer and possibly catch Palmer, who has won over $87,000 already.

Former Masters and PGA champion Doug Ford, who fired a 68 in the Pro—am and thought his game was back in shape, slipped to a 76 the first day and a 71 Friday. He missed the 146 cut by one stroke.

Other notable casualties included Lionel Hebert, a former PGA champion, and Ken Venturi and Gene Littler, both former National Open titists.

Frank Beard, the defending champion and winner of two rich tournaments in the last month, had a 71 Friday and stood at 139 along with Jacky Dupit and Mason Rudolph, who ner of this tourney three years ago. Beard shared the first-round lead with Gardner Dickinson, who slipped to a 74 and was well back in the pack at 142.

The only other Canadian in the tournament, Wm Hounsum of Winnipeg, missed the 146 cutoff when he fired a 73 Friday to go with Thursday's opening-round 73 and a 146 total.

GEORGE KNUDSON

Leafs Nip Braves 6-5, Wings Win

By THE CANADIAN PRESS

Catcher Jackie Moore drove across four runs Friday night as Toronto Maple Leafs edged Richmond Braves 6-5 in 10 innings in International League baseball action at Richmond.

Moore drove in four runs with a home run, single and a sacrifice fly. His sacrifice fly in the 10th produced the winning run.

In other games, league-leading Buffalo Bisons crushed Jacksonville Suns 8-4, Rochester Red Wings downed Columbus Jets 9-1 and Syracuse Chiefs defeated Toledo Mud Hens 4-1.

Rough Riders Inaugurate Farm System

OTTAWA (CP) —The Rough Riders have started a farm system by an agreement with Hudson Valley Vikings of the U.S. North Atlantic Football League, it was learned Friday.

"We've had no farm system prior to this," said Ottawa coach Frank Clair in confirming the agreement.

He said the Canadian professional club thanked the promising young Canadian and American cut-offs to the New York team this year "for their added experience."

The Hudson Valley agreement would enable Rough Riders to hold on to promising players who needed more polish, coach Clair said.

Soccer Results

LONDON (CP) — Results of Friday night's soccer games:

ENGLISH LEAGUE

Division II

Charlton 1 Birmingham 0

Division III

Leyton Or 4 Mansfield 2
Scunthorpe 1 Swindon 2

Division IV

Tranmere 3 Rochdale 1
Friendly Match
Portsmouth 1 Kilmarnock 1

Lead Cup Series 3-1

Marlies Close Door On Porks!

FORT WILLIAM, Ont. (CP)—Bantam goalie John Adams blanked a Edson in fundamentals Friday night, and his experiences may have cost the first-up Marrs another victory in the Memorial Cup Junior hockey finals.

The youthful netminder went to the corner to clear and found himself alone with Toronto's Richie Bayes. It was no contest as Bayes scored into the empty net and MacBeath were on hand to a 6-0 victory and a 3-1 lead in the best-of-seven series.

The fifth game in the series will be played here Sunday.

In the Toronto dressing room, coach Gus Bodnar gave a good chunk of the credit for victory to goaltender Bob Whidden.

Whidden made several key stops among 19 saves to preserve his shutout before 3,300 fans.

Bayes and Tom Martin each scored two goals. Terry Caffery and Doug Jarvis contributed singles. It was Acomb's sixth goal of the series.

Marlboros, although they took 10 of 16 minor penalties, scored three shots on the power play.

Their first power - play rush clicked when Caffery surprised Adams by a quick wrist shot to the short side.

Adams, the victim of all six Toronto goals, was replaced in the third by Gordie Bishop.

Bodnar had tribute for the efforts of Bill Fairbairn, a recruit from Brandon Wheat Kings of the Manitoba League who had a hand in four goals in Port Arthur's 6-4 triumph Thursday night.

But he had more for his own boys.

"They played their positions and passed the puck well."

Whidden made a key save on John Wilding, Fairbairn's linemate in Brandon where both collected 100-points plus this season, in the second period with Marlboros holding a 3-0 margin.

His mates seemed to take the steam out of Marrs. They could not muster a dangerous threat during 80-seconds of the third period when two Toronto penalty players were in the penalty box.

The absence of forward Bob Kelly appeared to affect Marrs.

Nicknamed "Bob a squallen," Kelly was sitting out a one-game suspension for leaving the ice during Thursday night to join a third-period fight.

End Losing Streak

Orioles Hatch; Blast Yankees 14-0

By BOB GREEN
Associated Press Sports Writer

J. C. Martin and Horace Clarke were in unfamiliar key hitting roles as American League baseball action Friday night, Clarke breaking a perfect game by Baltimore's Jim Palmer and Martin driving in the game's only run as Chicago White Sox extended their winning string.

Clarke, a .203 hitter for New York Yankees, singled leading off the seventh inning and was the only batter to reach base against Palmer, a 21 - year - old right - hander. The Orioles, meanwhile, blasted five New York pitchers for 16 hits, breaking a six - game losing string, 14-0.

Martin, sporting an .036 average, doubled in the only run of the game—and his first run batted in of the season—in Chicago's 3-0 decisionover California Angels. It was the White Sox' seventh straight triumph.

Detroit Tigers edged by Boston Red Sox 5-4, Kansas City Athletics nipped Minnesota Twins 3-1 and Cleveland Indians bombed Washington Senators 12-3 in other Al games all at night.

The White Sox' victory kept them within one-half game of front-running Detroit, which had to work hard for the one-run margin over Boston.

The Tigers got three runs without a hit, and another on an error. Norm Cash accounted for the other with a homer. Earl Wilson limited the Red Sox to four hits before he tired and they rallied for two runs in the ninth.

"It was a squeaker," Detroit manager Mayo Smith said, "but it looks as good as any in the win column. We'll take all we can get."

The Yankees couldn't get a thing against the 6 - foot - 4 Palmer. He retired the first 18 batters he faced. When gave up a single to Clarke. Tom Tresh promptly grounded into a double play and Palmer retired the Yanks the rest of the way for the minimum 27 batters.

Frank Robinson, Paul Blair and Andy Etchebarren were the big Orioles hitters. Robinson drove in four runs on three hits, Blair had four on four hits and Etchebarren four hits and two RBI.

Yesterday's Stars

By THE ASSOCIATED PRESS

Pitching — Jim Palmer, Orioles, faced the minimum 27 batters, allowing only one hit as Baltimore blasted New York Yankees 14-0.

Wins Fifth In Row

Marichal Crutching Limping Giants

By HAL BOCK
Associated Press Sports Writer

San Francisco's limping Giants have come up with a formula for shedding those second - division blues.

Now if Herman Franks can just figure out a way to pitch Juan Marichal four times a week, the Giants will be sitting pretty.

Marichal, a spring training holdout, hurled his fifth straight complete game victory Friday night, whipping Houston Astros 6-1. Willie Mays and Tom Haller provided the power with long home runs.

For the Giants to try to win without Marichal is like a car trying to run on three wheels. Franks found that out the hard way in the first two weeks of the season when Juan dropped his first three starts and San Francisco sunk to the cellar.

But the ace right - hander has regained his rhythm and now all Franks has to do is just get two or three other pitchers in time with Juan.

Mays third home run of the season and No. 542 of his career came in the seventh inning with two men on and gave Marichal a comfortable working margin.

Haller, on a tear with nine hits in 12 at bats, had given the Giants the lead in the fourth but singles by Joe Morgan, Sonny Jackson and Jim Wynn tied it in the fifth.

Marichal finished with a seven-hitter and struck out nine.

In other National League games Friday night, St. Louis Cardinals rallied with five runs in the eighth inning for a 7-5 victory over New York Mets. Pittsburgh Pirates downed Atlanta Braves 5-2, Cincinnati Reds dropped Philadelphia Phillies 4-3 and Chicago Cubs nipped Los Angeles Dodgers 2-1.

The Mets carried a 5-2 lead into the eighth inning against St. Louis but singles by Julian Javier and Dave Ricketts, a force play, singles by Lou Brock and Curt Flood, a double by Roger Maris and an intentional walk to Orlando Cepeda tied the game and left the bases loaded for Mike Shannon's winning hit.

Jerry Buchek homered for the Mets.

Will Appeal Lift Action

LOUISVILLE, Ky. (AP)— Cassius Clay's lawyer will appear before the World Boxing Association here June 10, presumably to appeal the action which lifted Clay's heavyweight title.

Bob Evans, president of the WBA, said Hayden Covington asked to attend a meeting of the executive committee.

The WBA withdrew its recognition of Clay after he refused to be inducted into military service.

WELL DRILLING
MANSE DONALDSON
— CONTRACTOR —
ATTENTION: FARMERS ARE GRANTED UP TO FIVE HUNDRED DOLLARS TO DRILL A WELL — WHY NOT CALL?
DIAL BELLEVILLE 968-9431
ALL WORK GUARANTEED — CALL COLLECT

Burke's FORMAL RENTALS
FOR ALL OCCASIONS
Burke's OF BELLEVILLE MEN'S APPAREL
BELLEVILLE PLAZA

We Put The SURE in INSURANCE
...WITH OUR ALL-EXCLUSIVE
"One Package"
Program
CALL SOON
968-6705
Jamieson Bone
& CO.
FIRE - AUTO ETC.
163 FRONT STREET
BELLEVILLE

BLITZ
MONDAY
MAY 15th
Support the RED SHIELD APPEAL
THE SALVATION ARMY
Headquarters: 217½ Front St.
Phone 962-2004

ANDY CAPP

Harvard Crew Favored

WORCESTER, Mass (AP)— Harvard's heavyweight crew, unbeaten in U.S. college competition since 1963, is favored to post its 35th straight triumph and win the Eastern Sprints title on unprecedented fourth straight year in the annual regatta today on Lake Quinsigamond.

Harvard, strong and powerful with an average weight of 198 pounds, looms as the class in the 13-boat field although dropping down to the 2,000-metre-1¼-mile-distance for the first time this year.

Harvard is top-seeded after sweeping through all opposition en route to the Eastern Sprints.

Harvard will take on Cornell, Navy, MIT and Columbia in the opening heat of the day-long regatta.

Terrell Passes Physical

PATERSON, N.J. (AP) — Ernie Terrell got the green light physically Friday for the heavyweight championship tournament to be run off by the World Boxing Association.

Dr. Fred Crossen said Terrell's physical condition is "100 per cent excellent, including his right eye." The eye specialist said the eye "is completely healed, and his vision is perfect."

The eye was injured when Terrell lost a 15-round decision to Cassius Clay in Houston, Tex., Feb. 6.

Clay was stripped of the championship recently after refusing to enter the army.

NEWCOMERS PAY LITTLE

The 31 smallest members of the United Nations pay only two per cent of its total costs.

INTRODUCING!
The Centennial Policy
For Young Families
This special new package policy is issued in recognition of Metropolitan Life's 100th anniversary. "The Centennial 5000" is for young families.
It gives you permanent life insurance with cash values
PLUS
the extra protection of low-cost term insurance you can turn into permanent insurance in the future.
For a 25-year-old father, this policy—together with a special family income feature—can guarantee enough initial protection to help his widow $40,000 over the years! Cost is only $15.45 a month.
You can't afford not to investigate this great policy! Phone me today.

BELLEVILLE:
Robert Ward 962-5427
Jack Murphy 968-7750
William Nickle 962-4526
Russell Cook 962-7852
John Lilley 962-6382
Don Wright 968-6271

CAMPBELLFORD:
Don Fetherick 653-1564

HAVELOCK:
Ken Ray 778-3018

NAPANEE:
John Pierce 354-8253

PICTON:
Rayburn Dawe ... GR 6-4064

TRENTON:
Ira MacDonald 392-4878
Jack Price 392-4148
Monty Alves 392-4241
Harold Roberts 392-1548

TWEED:
John Desjardins ... 478-2062

Metropolitan Life
INSURANCE COMPANY

Sports Celebrities Dinner

The Mayor, The Macs And Red Storey

By GEO. H. CARVER
Sports Editor

PICTON — Mayor Harvey J. McFarland wielded a rare hospitality baton here last night in the induction of the first Sports Celebrities Dinner held in this Prince Edward county town.

He hosted "My boys of 1950" the world amateur champion Belleville McFarlands. He honored the 1966-67 junior "B" club that bore the name "Quinte-McFarlands."

There were presentations, speeches humorous and tributive, reminiscences and stories garnished by a galaxy of top sports luminaries and municipal and political dignitaries.

The dinner was sponsored by the management of the Quinte McFarlands junior club under the jurisdiction of team officials Jim Heathews and "Red" Mavety of Belleville and Chris Lockyer of Picton.

"Red" Storey, well-known former football, hockey and lacrosse player and later a NHL top referee, a raconteur of rare ability was the guest speaker.

"Red" was in rare form. He had an audience of upwards of 175 on send-off with the rib-tickling Storey humor, anecdote, story and wisecrack. He lived up to his reputation of being the best after-dinner sports speaker in the country.

Among the sports celebrities were Bobby and Dennis Hull; Harry Sinden, Boston Bruins' coach; Red O'Quinn and Rick Black of the Ottawa Rough Riders; Carmen Basille, former world middleweight champion; Vic Bagnato, boxing impresario of Toronto; Milt Dunnell, sports editor of the Toronto Star.

Also Bob Wilson of the San Francisco Seals of the NHL; Price Morris, Canadian heavyweight weight lifting champion and the national coach, Ken Carr-Brazil of Belleville; Dave Kerr former NHL goalie, also of Belleville and OHA past-president Lorne Cook of Kingston.

Others at the head table were Mayor McFarland, Bob Boyce, warden of Prince Edward county; Doug Aikenhead, MP Prince Edward-Lennox; Norris Whitney, MPP Prince Edward-Lennox, Robert Hull senior; Drury Dorgan, manager of the 1959 McFarlands, and this reporter.

Jack Devine, CJBQ Belleville, OHA president, carried off the master-of-ceremonies duties in a masterful manner.

Telegrams of regret at inability to be present were read from George Hees, MP; Lee Grills, MP, and Pete Donacher, a former McFarland, and Billy Reay, ex-business manager of the Macs.

In extending his welcome to some 15 former McFarlands, the Picton mayor held high the Abearne Trophy, symbolic of world amateur hockey supremacy which became the property of the Macs after their 1950 triumph.

He paid outstanding tribute to the members present, "the finest bunch of boys that ever went overseas, I shall always be proud of them."

He also paid tribute to Bobby and Dennis Hull. "There is none prouder than I to have Bobby Hring in Prince Edward county." He also gave honorable mention to Mr. and Mrs. Robert Hull senior.

Former McFarland's coach Ike Hildebrand of London voiced the appreciation of the club of the efforts of Mayor McFarland, the press and radio and residents of the county and district.

Former Macs were introduced by Ike. These were Floyd Crawford, Gordie Bell, Ed Marineau, J. P. Lamirande, Minnie Menard, Wayne Brown, Don Barclay, Keith MacDonald, Joe Lepine, Lionel Bolley, Noel Keegan, Davy Jones and Art Charlton.

Tribute was also paid to the Junior "B" Quinte Macs who received a standing ovation with club officials Lockyer, Matthews and Mavety. Lockyer introduced the head table guests as co-chairman of the dinner.

Presentations followed. Bobby Hull presented his own trophy to Ron Riley as the teams most valuable player. Riley also received a trophy as the leading scorer.

Dennis Hull presented the Bill Cook Memorial Trophy to Doug Potts for the player combining sportsmanship, conduct and ability.

Chris Lockyer gave Ernie Sharpe the Rick Locke Memorial Trophy for the "cleanest player on the team".

A special presentation that came as a surprise to the recipient was an album containing signatures of special dinner guest, the team and photographs taken at the dinner given to Mayor MacFarland.

Warden Boyce said that his native village of Wellington was helping co-operate in a move to promote a county-wise sports program. He lauded Mayor McFarland and what he has done for the county and said that Belleville was not alone in being proud of what the world champion McFarlands did for the district. "Sport" he said "is a great character builder."

Brief addresses were given by Milt Dunnell, Bob Wilson, Bobby Hull and Carmen Basilio.

"Red" Storey is summing up said: "If every county in the world put its money in sport people would forget wars and learn to get along together."

A. A. Thompson of Tweed was the holder of the lucky ticket that won the Hereford calf donated by Bobby Hull.

From All of Us-With Love

Mayor McFarland admires the special photograph-signature album presented him at the Celebrities Dinner last night. Chris Lockyer (right) an official of the Quinte Macs junior "B" squad, made the presentation. In case you don't know, that's Bobby Hull looking on.

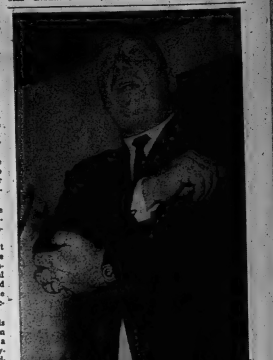

Hey, Who Said Corbys!

The master raconteur "Red" Storey pushes over a punch-line at the Celebrities Dinner. "Red" wowed his audience with his clever wit, humor and across-the-table personality. He had 'em in stitches.

From Star To Star!

Dennis Hull presents the Quinte-Macs Doug Potts with the Bill Cook Memorial Trophy awarded to the player combining sportsmanship, gentlemanly conduct and ability.

Fiori Goegan Named Coach Of Lombanks

The Belleville Lombanks have come up with a coach and a full executive body.

Fiori Goegan, well-known for the past eight years on the Belleville sports scene, agreed to coach the club this morning.

"We are very happy to have Fiori as coach and feel his experience in sport will be a valuable asset to the club", "Moe" Hunter said in making the announcement.

Hunter also said that Jack Carson, Belleville's "Mr. Baseball" and a past president of both the O.B.A. and the E.O.B.A., has joined the executive.

Carson is the club vice-president and Wally Moffat has been moved up to the president's position. Tom "Red" Mavety is the team treasurer and Jack Devine the secretary.

Lombanks are working out daily and have a practice scheduled for Sunday afternoon, at the Fairgrounds, at 3.00 o'clock.

The seven-team schedule opens May 20 with Belleville's first game slated for May 22.

Softball Loop Organized Says Report

The Quinte-Kingston Amateur Softball Association will play a total of 30 games in its schedule this season, according to a story appearing Friday in the Kingston Whig-Standard.

Five clubs are in the grouping, three from Kingston being Lakes Bus Line, Prince George Indians and Lafontaine Clippers. Picton Kinsmen and Belleville's Ellis Sealers are the other entries.

Plans apparently call for the schedule to open in Kingston on May 24 and end on July 31.

The Kingston story says 30 of the 30 games will be played in Kingston's Megaflin Stadium on Mondays, Wednesdays and Thursdays at 8.15. It says Belleville and Picton will play each other five times and that each Kingston club will make five out-of-town trips.

In past years Picton home games have been played on Wednesday night. The Alemite Park in Belleville is booked by Ellis each Thursday.

No word on the league has been made available to the press or radio in Belleville.

SPREADS THE WORD

The Lutheran Church in America has branches in 42 countries.

Messenger Stakes

Wow!; $89,032 To Winner

WESTBURY, N.Y. (AP) — There are a couple of cobs in the $178,064 Messenger Stakes for three - year - old pacers at Roosevelt Raceway tonight who aren't considered in the class of probably would playoff handsomely by winning a harness racing's richest race.

Carol Ridge and Reo Water Best Of All, the champion two-year-old pacer of 1966, Jackavin, Romulus Hanover, Nardin's Byrd, McByrd and Nevele Dancer.

Jackavin, starting from No. 1 post position, is the 9-to-5 favorite in the morning line with Best Of All, Romulus Hanover and Nardin's Byrd together at 2-to-1. McByrd and Nevele Dancer are rated 10-to-1 to win.

In contrast Carol Ridge, owned by Edward Lintz of Flint, Mich., is highly regarded at 30-to-1 harard. Reo Water, owned by Doris Harrel of Hamburg, N.Y., is given even less chance at 50-to-1. They start from the two outside post positions in the mile race, the first leg of pacing's triple crown.

The colts are entered to get a shot at $89,032 first - place money. Even if their colts don't win the owners have four more chances to get back their $2,500 entrance fee and more besides.

Second place is worth $44,516, third place $21,367, fourth place $14,245 and fifth place $8,903.

Coral Ridge has not won this year in two starts and Reo Water has failed in three starts.

Outdoor Tips And Tricks

BY BOB BLAND

Well we seem to be having all our April showers in May again this year, the rain curtailing what should be our good fishing period.

The pickerel (walleye) and pike season opened all over the country last night at midnight and the weather was and still is cold.

Moira Lake, Stoco and Crowe were loaded with early morning fishermen as was the Trent water system all the way from Nic 1 Dam at Trenton to Georgian Bay. Almost every dam on this great waterways was loaded with eager fishermen mostly from Toronto and the U.S.A.

For this type of dam fishing live bait such as minnows and worms seem to work best but with jigs and rapala-like lures ranking a close second.

At Moira Lake good fishing can be had from the railroad trestle dividing the lake. A black or yellow jig produced best results here.

At Stoco and Crowe lakes the fish seem to prefer live minnows or worms.

All this week although we have had poor weather, the pickerel and pike have been hitting at West Lake, right off the government dock in the village of Wellington. Best lures here were minnows and rebel or rapala.

The best time to fish here is in the evening from dusk to 1 a.m.

The Outlet from East Lake to Lake Ontario is another hot spot for evening fishing and again live minnows or rapala like lures are taking the most fish.

Quite a number of local fishermen are trecking down to Beaver Lake north of Napanee which is another good walleye lake early in the year.

How would you like to catch some good sized pike? Carrying Place, near the Murray Canal, on the east end, is the place, large minnows the bait.

The Salmon River is producing some fish and the mouth of Mud Creek on the Reserve is giving up some fair pike. The pike are taking red and white spoone at this location.

George Brown and Mike Cowan experienced a real cold weekend last week at Lavielle Lake in Algonquin Park, but they did catch some very nice fish.

Cache and Smoke lakes gave up some good specimens to Ken Kingston and gang last weekend.

If you are going fishing this weekend and have not been out this year it would be a good idea to put a new line on your reel. Last year's line might lose you a record fish.

Sports Calendar

SOFTBALL
Sunday — OASA umpires, mandatory coaches clinic, open to all, at Belleville Recreation Centre, 10.00 a.m. and again at 1.00 p.m.
Sunday — Lightfoots practice, at King George School, 10 a.m.
Sunday — Kinsmen practice, at Prince Charles School, 11.00 a.m.
Sunday —City Hotel open practice, at King George School, 1.00 p.m.
Monday — Dominion Hotel vs Canadian Gardening, at Public Works building, 7.00 p.m.
BOWLING
Tonight and Sunday — Belleville Telephone Association men's championship tournament, at the Bowl-O-Drome, 1.30 p.m. Sun. 3 p.m.
Sunday — 2nd annual Intelligencer Gold Cup five - pin match, Bay Tournament, at the Bowl-O-Drome, 1.30 p.m.
SOCCER
Belleville Lombanks seniors open practices, every night, at the Fairgrounds, 6.30 p.m. Also Saturday at 3.00 p.m.
Today — Kingston District: Belleville Parsons at Kingston Flying Dutchmen, 4.30 p.m.
STOCK CAR RACING
Sunday — Stock car racing and demolition derby, at Frenchmen Settlement Road in Tweed, 2.00 p.m. (races every Sunday).

Baseball Standings and Scores

BY THE CANADIAN PRESS

American League

	W	L	Pct.	GBL
Detroit	16	7	.696	—
Chicago	15	7	.682	½
California	13	14	.481	5
Washington	12	13	.480	5
New York	11	13	.478	5
Boston	11	13	.458	5½
Minnesota	11	13	.458	5½
Kansas City	11	14	.440	6
Cleveland	10	13	.435	6
Baltimore	10	14	.417	6½

Friday's Results
Detroit 5 Boston 4
Baltimore 14 New York 0
Cleveland 12 Washington 5
California 0 Chicago 1
Kansas City 2 Minnesota 1

Probable Pitchers Today
Cleveland (Tiant 0-1) at Washington (Richert 1-1)
Detroit (Sparma 3-0) at Boston (Bennett 1-1)
California (Wilhite 0-0) at Chicago (O'Toole 0-0 or Burbardt 1-1)
Kansas City (Krausse 1-1) at Minnesota (Grant 2-3)
Baltimore (McNally 1-2) at New York (Downing 3-1) N
Sunday's Games
Kansas City at Minnesota
Cleveland at Washington
Baltimore at New York
California at Chicago 2
Detroit at Boston 2

National League

	W	L	Pct.	GBL
Cincinnati	19	9	.679	—
Pittsburgh	14	9	.609	2½
St. Louis	15	10	.600	2½
Chicago	13	10	.565	3½
Atlanta	14	11	.538	4
Philadelphia	12	12	.500	5
San Francisco	11	14	.440	6½
Los Angeles	9	15	.375	8
New York	9	15	.375	8
Houston	8	18	.308	10

Friday's Results
Atlanta 2 Pittsburgh 5
New York 5 St. Louis 7
Philadelphia 3 Cincinnati 4
Chicago 2 Los Angeles 1
Houston 1 San Francisco 6

Probable Pitchers Today
Chicago (Jenkins 3-2) at Los Angeles (Sutton 3-3)
Atlanta (Lemaster 2 - 1) at Pittsburgh (Pizarro 3-1)
Houston (Cuellar 2-2) at San Francisco (Bolin 2-4)
Philadelphia (Short 3-2) at Cincinnati (McCool 3-1)
New York (Hamilton 0-0) at St. Louis (Gibson 4-2)

International League

	W	L	Pct.	GBL
Buffalo	10	3	.769	—
Rochester	10	4	.714	½
Columbus	7	5	.583	2½
Syracuse	7	5	.583	2½
Toronto	6	7	.462	4
Richmond	5	9	.357	5½
Jacksonville	5	10	.333	6
Toledo	3	9	.182	7

READY FOR EXPO SOCCER

MONTREAL (CP) — Final arrangements for Expo 67's international soccer tournament were completed Friday. The tournament if scheduled from May 31—June 11 for the 25,000-seat, $3,500,000 Autostade at the world exhibition. Six clubs are entered.

NON-DRINKERS SAVE MONEY ON AUTO INSURANCE

Can you qualify?

If you are a non-drinker it will pay you to investigate. Abstainers' rates with your present rates today.

Call

CLARENCE D. FUZZEN
INSURANCE AGENCY
29 Everett St. Belleville

962-0239

F. Harper Kelly C. D. Fuzzen

Representing the
ABSTAINERS' INSURANCE
Canada
"IMMEDIATE services of established independent adjusters available in policyholders' motoring emergencies in Canada or the U.S.A."

WELLBANKS HOUSE
JAMES STREET

We have this home for Sale. Written about in many leading magazines. Built in the Greek Revival Style. Sensibly cared for and preserved for generations to enjoy! For inspection, call:

D. J. WHALEN
REAL ESTATE
231 FRONT STREET DIAL 962-4528

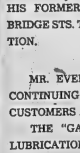

GARY SINE
SHELL
SERVICE STATION

ANNOUNCEMENT

IN ORDER TO CONCENTRATE HIS OPERATIONS AND TO PROVIDE THE FINEST SERVICE POSSIBLE MR. GARY SINE HAS TRANSFERRED HIS SERVICE AND PERSONNEL FROM HIS FORMER SERVICE STATION AT HERCHIMER AND BRIDGE STS. TO HIS NORTH FRONT AND MOIRA STS. LOCATION.

MR. EVERETT LOTT AND ROGER HYNNE WILL BE CONTINUING TO SATISFY THEIR MANY FRIENDS AND CUSTOMERS AT THEIR NEW LOCATION.

THE "GARY SINE SERVICE" INCLUDES COMPLETE LUBRICATION, TUNE-UPS, AND GENERAL REPAIRS PLUS FREE PICKUP AND DELIVERY

"FOR SERVICE YOU CAN COUNT ON" . . .

CALL
962-4304
NORTH FRONT & MOIRA STS.

Profit Takers Stop Drive For Upswing on Market

By LARRY DWORKIN
Canadian Press Staff Writer

Profit-takers dashed hopes for a sustained drive on Canada's major stock exchanges this week. Prospects for an immediate breakout look dim.

Although the Toronto and Montreal exchanges have advanced about 14 per cent since the beginning of the year, most of it was due to a strong New York market.

One analyst said he was disappointed that the Toronto market was not abl) to overcome the profit-taking in light of last week's decline.

The Toronto industrial index key indicator of the market's performance, managed only a gain of .07 to 167.79. at Montreal, it fell 2.22 to 163.85.

Observers say it appears markets will have to mark time unless there is general improvement in corporate profits, one of the key barometers determining stock trends.

First-quarter earnings for a number of major firms were down from the similar period last year, indicating that last year's trend to lower profits may continue.

However, some analysts said they expect the profit picture to improve and that the markets will strengthen.

Trading activity at Toronto was again dismal as only 12,445,000 shares changed hands compared with 13,016,000 last week.

Brokers attributed most of the decline to increased Canadian investor participation at New York as well as a toughening-up of the exchange's regulations on speculative issues.

European Trade

The United Kingdom is currently involved in its second bid to enter the European Common Market. Its first attempt, in 1961, was vetoed by France but the prospects for entry seem brighter now. The United Kingdom is now a member of the seven-nation European Free Trade Association which was formed in 1959 to promote economic expansion and trade among member countries. The European Economic Community, or Common Market, was formed in 1957 and provided for economic integration of its six member countries. This includes elimination of customs duties and quotas, establishment of a common customs tariff and commercial policy towards outside countries, and free movement of people within the areas. (CP Newsmap)

TORONTO STOCK EXCHANGE

(Omission of stocks usually quoted indicates no sales yesterday)

Yesterday's Closing Prices

INDUSTRIALS	
Abitibi	10½
Alta. Gas Tr.	26⅞
Algoma Steel	28½
Aluminum	33⅜
Asbestos	33
Argus C Pr.	11½
Atlantic Sugar	10⅝
Bk. of Mont.	65½
B. of N. Scotia	13⅞
Bell Tele.	51½
Bow Valley	10½
Brazilian	12¾
B.A. Oil	35⅞
B.C. Forest	31
B.C. Telephone	68
Can. Cement	65
C. B. of Com.	73⅞
Cdn. Breweries	7
C.I.L.	33
Cdn. P. Rail	68½
Cdn. Tire A	32½
Chemcell	12¼
Chrysler	46½
Cons. Gas	16⅞
Cons. M. & S.	31⅞
Cons. Paper	41½
Crush Intl.	13⅞
Dis. Seagrams	35
Dom. Electro.	16
Dom. Found.	26⅝
Dom. Steel	7½
Dom. Stores	15
Dom. Tar	16⅞
Falconbridge	86
Fleet Mfr.	125
Gen. Motors	90½
Gt. Lakes Paper	27
Guaranty Tr.	9½
Hard. Carpets	16½
Horne & Pitt.	340
Home Oil A	19½
Husky Oil	14¾
Imperial Oil	56½
Imp. Tob.	14½
Intl. Nickel	96⅞
Intl. Utilities	31
Inter. Prov. P.	106
Investors G.A.	13½
Jeff Lake	34½
Jockey Club	290
Lake Ont. Port.	5½
Levy	20½
Loblaws B	8½
MacM. B & P	29⅝
Massey Ferg.	24⅞
Moore Corp.	36½
Noranda	53½
Oshawa A	30
Pacific Pete	18⅝
Power Corp.	12½
Quebec Gas	10½
Royal Bank	82
Shell	26½
Simpsons Ltd.	36
Stelco	24½
Tor.-Dom. Bk.	71½
Traders Fin. A	8½
Trans. Can. Pipe	28
Union Carbide	32½
Union Gas	11½
Versatile	36½
Vic. & Grey	14½
Walkers	23
West. Trans.	26½
Weston A	20½
MINES AND OILS	
Atlantic Coast	71
Beth Copper	290
Brunsw. M. & S.	970
Calvert Gas	23
Campbell Chib	605
Can. Tung.	194
Can. Southern	100
Central Del Rio	11½
Cons. Morrison	525
Conwest Expl.	600
Copperfields	132
Denison	68
Granduc	400
Gunnar	142
Hast. M. and D.	180
Hollinger	34
Hudson Bay Oil	22
Iso	147
Kerr Addison	13
Lake Dufault	13
McAdam Min.	44
New Hosco	241
Northgate	465
Opemiska	965
Orchan	236
Patino	520
Pine Point	50
Place Gas	205
Provo Gas	500
Quemont	615
Rio Algom	33
Sherritt Gordon	625
Steep Rock	370
Teck Corp.	665
Triad	182
United Keno	400
Willroy	93
MONTREAL	
Brinco	400
CANADIAN	
Mount Pleasant	17
AMERICAN	
Mead Johnson	34½

Rainy Weather Has Delayed Road Paving

Cold rainy weather has slowed paving operations on the bridge approaches to the new College Street bridge and the work is not now expected to be completed until Monday.

A spokesman for McFarland's paving operations said today that the base coat of asphalt would be down this week but the finish coat would have to wait until Monday.

City Engineer Wilbur Purcell said traffic lines would have to be painted before the bridge is opened for traffic.

Permanent repairs to Cannifton road north of the CN double tracks where the public utilities last winter installed a new watermain, are expected to be delayed for several weeks.

The contractor is waiting for delivery of certain valves and the watermain also has to be tested.

In the meantime the contractor will maintain the road by grading until permanent repairs can go ahead.

YOUTH IS FINED

A Belleville youth, William James Campbell, was fined $13.50 for driving without an automobile licence and $23.50 for speeding, today in police court.

IF YOU LIVE IN OR NEAR
● TRENTON
● BRIGHTON
● WOOLER
● FRANFORD
● CONSECON
● CARRYING PLACE
YOU MAY PHONE
The Intelligencer
Direct With No Toll Charge
BY DIALING
392-9595

Your Car

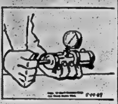

Loose Rad Cap Defeats Its Purpose

By EUGENE B. MILMOE

About this time of year, motorists become conscious of the cooling system. They decide to check up on the radiator, thermostat, hoses, fan belt — even the water pump, in some cases — in order to nip any chance of overheating troubles. But few give a thought to the pressure cap.

The radiator pressure cap is designed to minimize overheating dangers. It does this by putting the coolant under pressure which, in turn, raises the boiling point of the coolant (at a rate of 3 degrees for every pound of pressure added).

Some drivers defeat the very purpose of the cap by leaving it loosely seated. Apparently they just don't understand its function or don't realize that it will automatically release excess pressure if the build-up gets too high (which many worry about).

This is not to say, however, that the cap can't go haywire or lose efficiency. The only way to guard against that is to have it checked out every spring and fall. The only sure-method is with a pressure tester, which most service stations have.

G. P. asks: "In a new engine, piston rings are supposed to be very tight — so how can there be any oil burning?"

Some oil must get by rings to provide lubrication for them and for cylinder walls.

From S. T.: "When driving our car there is never any trouble with steering, turning or quick maneuvering, but very frequently it will shimmy. I was told front end misalignment is the trouble, but this doesn't make sense to me when the steering is A-1."

Misalignment symptoms can vary. Sometimes there is no sign of shimmy or wheel shock but steering is below par. It's well worth the investment to have alignment checked.

S. A. writes: "A friend has a '64 six-cylinder sedan — one of the low-priced, standard size, non-deluxe models with automatic transmission and power steering. Mileage is only 26,000 and the car is well-kept. He's asking $1,600 for it. Is this a good price?"

For him it is. Shop around and you'll find that the going price for this and comparable models is about $1,300 in your area.

S. N. asks: "The automatic choke seems to be a source of many starting, stalling and warm-up troubles. I never had this trouble with the manual choke. Why did they change?"

The original idea was that drivers usually misused or abused the manual choke,

THE GOLDEN YEARS

Devotion to Mother Helps Dad Reclaim Children's Love

By THOMAS COLLINS

You are a charming and splendid man who is approaching age 65 and retirement. You have a wife and you have some children, and you are known in our times as a father.

The fact that you are the sire of your children is somewhat incidental. You are the man who eats dinner at home sometimes, and sleeps in the same bedroom as Mama. In the growing-up years of the children you were not around much in the daytime to patch the scratched knees or the teenage hearts. But you shouted a lot. Usually, "no!" You fussed a lot about spending money. Usually, "don't!"

The years since your children grew up and flew away to marriage and careers have been your busiest years on the job. You haven't kept in touch very well. Mama has.

So now you're coming to retirement. At long last you'll have time to enjoy your children. To get acquainted. To play with the grandchildren.

According to Mr. Bernard F Wilson, who is an expert in such matters, you are heading into one of the most delicate problems of your retirement.

"Wives and mothers," Mr. Wilson says, "have a habit of showing female tendencies, a major one of which is possessiveness. They will jealously guard even a cookie recipe, and when it comes to their own children whom they have nurtured through 20 years or so they are a powerful force to reckon with.

"And anybody, including husband and father, who tries to encroach on the territory the mother has laid out over these years, had better do it with finesse . . ."

Mr. Wilson emphasizes that women are finer creatures than men, that mothers are about as wonderful as the songs say. But he suggests these steps that a father who is about to retire, if he has any sense, should take:

1. Write all the children a letter, introducing yourself as their father and tell them about your approaching retirement. State in clear language, no later than the second paragraph, that your retirement income will be ample for you and Mama and you'll not be needing anything. This will enable the children to stop holding their breath. Sign the letter as "Your Father" or "Your Father, John J. Doe," but let your wife put a note just under the signature verifying it because they haven't seen your signature since you signed a grammar school report card and won't recognize it.

2. A couple of months later write a second letter, telling what you plan to do with retirement and saying it will all be based on what their wonderful mother wants.

3. At retirement time write a third letter, this one in fun, explaining how you are learning to wash, cook, and clean in order to make up to their wonderful mother for all the neglect of your working years. At this point the children will begin to wonder if you aren't human after all, and your wife (since you haven't been stupid enough to mail any of these letters without letting her read them) will begin to wonder if she shouldn't share her cookie recipe with you.

4. That's enough of this. From here on let your wife continue writing the letters. You can add notes at the bottom.

5. Start a subtle campaign to boost the ante on anything going to the children — a 50-cent birthday card instead of a 15-center; a $7.50 gift instead of a $4 one; an extra quota of long-distance calls to them. The children will detect the change.

6. Never miss an opportunity to tell your children their mother is the light of your life, that you owe everything to her . . . and make sure you treat her handsomely enough so that she'll not write them you were kidding.

7. Let the children know, probably through a letter from their mother, that while you don't expect to die for 95 more years you have rewritten your will and will leave everything down to your toothbrush to her, to dispose of as she sees fit.

8. Tell the children their mother is wonderful.

9 Tell the children their mother is wonderful.

10. Tell the children their mother is wonderful.

Dividends

By THE CANADIAN PRESS

Denison Mines Ltd., common 35 cents, pay June 15, record May 31.

Hahn Brass Ltd., 1st pref. 22½ cents, July 1, record June 7.

La Lux Mines Ltd., commons 75 cents, decrease of 25 cents, June 15, record June 1.

The Great West Life Assurance Co., common 25 cents, July 1, record June 13.

TWO WARDS ADDED

KINGSTON (CP) — A ward for severely retarded children and one for chronically ill patients are to be added to Ongwanada Sanatorium here. The institution, now caring for 44 tuberculosis patients, will be able to add 10 children from the Ontario Hospital School at Smiths Falls, 30 miles north of Kingston. Eventually, 100 severely retarded children will be accommodated here.

Drains to Be Installed To Stop Cellar Floods

PICTON (Staff) — During a special meeting of Bloomfield and Hallowell Township councillors Tuesday night a resolution proposed by Hallowell Township School Area Board was endorsed to provide a solution to problem of abnormal flooding in basements of Bloomfield residents living near the school.

It was decided that French drains would be installed to handle the water run-off problem which has developed at the new $900,000 Hallowell Township Public School. Installation costs of approximately $1,300 will be taken from a $10,000 fund set aside to accommodate such difficulties met during construction.

Although the flooding will not remove the normal flooding on Corry St. the plan is expected to relieve any extra flooding that might be caused by the school.

It was made clear during the meeting that the French drainage system was no insurance nearby resident would have any less than normal flooding in their basements and the problem faced by council and the board had nothing to do with sewage treatment for the new school as speculators had indicated.

Employment News

By J. R. Staveley

The adverse weather conditions during the past week delayed the anticipated increased labor demand from the construction field and brought to a complete standstill the season's crop planting activities of the local farmers.

However, the services industries, such as hospitals, motels, hotels and restaurants, continued to require additional help on the professional and skilled level.

The following employment opportunities are now available at the Canada Manpower Centre.

In the female division locally there is a vacancy calling for an experienced sales clerk to work in the gift department of a large retail store.

An industrial plant requires a clerk-typist on a part-time basis. This position would be suitable for someone looking for four hours of work per day. Cashiers are in demand for motel and grocery store work. Experience is required in one case but training would be given to a suitable person for a motel cashier position. There are public services commission competitions now open to residents of Belleville, Trenton and locality calling for stenographers and typists. There is an excellent opportunity for a mature, responsible woman to work under supervision in the field of child care. This position carries a good salary in addition to full staff benefits. Qualified cooks are needed for institutional and summer resorts. In demand also are baby sitters, maids and housekeepers. Still urgently required are registered nurses and registered nursing assistants.

In the male division locally, there is a position for an experienced jet aircraft instrument mechanic who also has experience in aircraft oxygen systems. An excellent opportunity is available to a Grade 12 technical graduate who is willing to undergo training as a shipping clerk. Promotion from this work would lead to the position of Company sales representative. Manager trainee positions in the banking, retail and the financial fields are available to High School Grade 12 or 13 graduates. Other vacant positions call for a qualified construction foreman, a fourth class stationary engineer and plant and trailer camp maintenance men. Still required are barbers, a hotel room clerk, accounting clerk, routemen drivers, a hotel porter, experienced hospital orderlies and life insurance salesmen.

If interested in any of these positions, seeking other employment or thinking of re-entering the labor market, contact the Canada Manpower Centre at 324 Church Street, Belleville.

MADE-TO-MEASURE
CLOTHES
APPOINTMENTS IN YOUR HOME OR MY OFFICE
Call
Wilbur
133 Foster Ave. 968-9259

Great Ontario Adventure Vacations

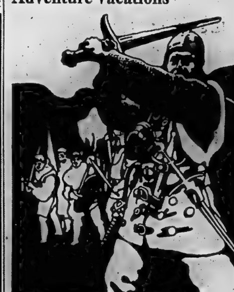

Enjoy dramatic triumphs at Stratford Festival

Land between the Lakes

An Adventure Vacation in the Land between the Lakes will lavish you with riches—with the golden fruitfulness of the land, with cultural jewels and a wealth of entertainments—from the sun-gilded profusion of this sophisticated Eden.

From the sparkling sands of Lake Erie to the blue-water Lake Huron shores—from the fun-filled gaiety of Niagara Falls to the peaceful solitude of Tobermory—the Land between the Lakes is generous with vacation bounty. Rich crops and laden vineyards. Bustling international shipping. Quiet villages and historic places like Hamilton's Dundurn Castle. Modern industrial wonders like Sarnia's skyscraper-sized chemistry sets and Douglas Point's nuclear power. Bird sanctuaries and pony rides. Harvest festivals and theatre festivals. Safe sandy swimming places beside splendid campsites and well-appointed accommodations.

A Land between the Lakes Adventure Vacation will reward your family with treasured memories galore. And to help you plan it we'll send you further details. Just mail the coupon today.

Province of Ontario, Department of Tourism & Information,
Parliament Buildings, Room 105
Toronto 2.
Please tell me more about a Land between the Lakes Adventure Vacation.
Name
Address
City Zone Prov.
Ontario Department of Tourism & Information

THE GIFT EVERYONE WANTS TO GIVE THEIR '67 "GRADUATE"
THREE CASES OF SMART STYLING

The Samsonite Attaché Cases
Samsonite Attaché cases have everything the busy man needs. They're trim and compact, and they come in sizes to fit every need. Sturdy and long-lasting, they take all the punishment a busy man can give them. Their smart styling lets them go with you anywhere, and they keep looking smart year in, year out. Available in 2" Diplomat, 3" Commuter and 5" Diplomat.
IN ATTRACTIVE COLORS OF DEEP OLIVE AND BLACK
2" STATESMAN 34.50
3" COMMUTER 39.50
5" DIPLOMAT 49.50
ALSO – OUR NEWEST ATTACHE "THE SIGNET"
COLORS IN CHESTNUT, OLIVE AND BLACK
3" ENVOY 24.95
5" CONSUL 27.95
LESLIE'S
SHOE STORE LTD.
255 FRONT ST. DIAL 962-5359

Mother's Day
DINING GUIDE
TAKE MOM TO
JOHNNY'S RESTAURANT
MOTHER'S DAY MENU
ROAST DUCK
WITH DRESSING
OR
ROAST WHOLE CORNISH HEN
AND OF COURSE ALL THE TRIMMINGS
$2.00 per person
Children's Portions Half Price
FREE ROSE FOR EVERY MOTHER HAVING DINNER AT JOHNNY'S ON MOTHER'S DAY
● NOTICE ●
. . . LATE CLOSING . . .
Johnny's Restaurant will remain open until midnight Sundays through Thursday and until 2.00 a.m. Friday and Saturday nights.
So for that late snack . . . remember . . .
JOHNNY'S RESTAURANT
BELLEVILLE PLAZA DIAL 962-5933

PRUDENT PEOPLE
SAVE A BUCK WITH
5/6 BUDGET RENT-A-CAR SYSTEM
We Accept Most Credit Cards
HANDY ANDY SERVICE CENTRE
FINA SERVICE STATION
26 NORTH FRONT ST.
Phone 968-6100

Want Action?
LIST WITH
JOYCE
"The Quinte District's Foremost Realtor"
GERALD JOYCE REALTY LTD.
374 Front St. Phone 962-5326

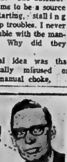

Philadelphia Band Steals Expo Show

MONTREAL (CP) — Philadelphia's colorful marching musicmen's string band almost stole the show from Expo Friday when they paraded around the fair grounds making music as they went.

Dressed in pink - and - blue ostrich feather headdresses complimented by brilliant sequined clothes costumes, the band soon had visitors pouring out of the pavilions to watch and film the spectacle.

Hundreds of camera-wielding spectators pushed and shoved professional photographers out of the way. The crowd followed the 25 men led by Capt. Dave Anderson from pavilion to pavilion until they finally came to rest in front of the United States pavilion dome.

There the captain broke into a spontaneous dance with Miss Liberty Belle while the band played There's no Business Like Show Business, and youngsters thronged around begging for autographs.

It began in a less - packed bandshell on St. Helen's Island where almost 100 Philadelphians had gathered to celebrate Philadelphia Day at Expo.

VOICE STRETCHES WIDE

Julie Andrews' voice has a standard of five octaves instead of the usual two.

Just His Cup of Tea

Thomas Moore, 32, (left) of Kelowna, B.C., holds the Russian tea samovar he received Thursday as the 1,000,000th visitor to the Russian pavilion. His wife, Lilian, holds one son while a Russian official cradles the other. (CP Photo)

★★★ Tops MOTEL HOTEL

225 N. FRONT ST. (SOUTH OF THE CLOVERLEAF)

DIAL 962-2367

MAKE YOUR RESERVATIONS NOW!

FOR
● WEDDING RECEPTIONS ● BANQUETS
MEETINGS

IN THE FOUR SEASONS ROOM

You'll enjoy the delicious meals served

IN OUR MAIN DINING ROOM

Charcoal Broiled Steak a Specialty

Licensed under the Liquor Control Board

HEATED POOL NOW OPEN TO PUBLIC

Friday evening 6.30 p.m. to 10 p.m.

Sat. and Sun. 1.30 p.m. to 5.30 p.m. and 7 p.m. to 10 p.m.

POOL AVAILABLE FOR RENTAL TO GROUPS

LICENSED SUNDAY DINING

Banquets Weddings Conventions
Meetings Luncheons

YUGNE SMITH

FROM AMERICAN HOTEL
NEW YORK CITY

Famous Recording Star
And Pianist

SunValley
MOTOR INN

DAILY BUFFET

MON. THROUGH FRI. $1.99
ALL YOU CAN EAT

ELKS LODGE

BELLEVILLE — PRESENTS

The Amazing

CONKLIN

FAMILY SHOW

MAY 13th - 2:30 p.m. & 7:30 p.m.

B.C.I.V.S. AUDITORIUM

STILL A FEW TICKETS LEFT FOR SALE

Price Per Ticket: Adults $1.50 each. Children $1.00

FOR TICKETS OR INFORMATION PHONE:

962-1950 - 962-0673 - 968-8131

Tickets Sold at Door on Sat. May 13 Only!

Syracuse has Everything!

(EXCEPT THE ARC DE TRIOMPHE)

WHAT'S MORE . . .

IT'S ONLY 4 HOURS AWAY!

. . . We may not be magnanimous on monuments . . . but we are very high on hospitality! We pull authority major making visitors comfortable. Thanks to toll-free New York Route 81 you can be shopping and sightseeing in Syracuse within four hours . . . or less.

Choose from 3000 modern hotel/motel rooms. Shop in over 300 stores. Dine on a wide variety of foods in scores of fine restaurants and night clubs featuring top entertainment.

. . . for a day . . . a weekend . . . or as long as you wish . . . there's a full measure of enjoyment and cordial hospitality waiting for you. See for yourself. Come see Syracuse!

SYRACUSE...

Canada's Favorite American City

Service Adv. of the Hotel-Motel Assoc. and Retail Trade Bureau, Chamber of Commerce, S. Warren St., Syracuse, N.Y.

'We Are in Very Good Shape' Says Expo General Manager

MONTREAL (CP)—After 18 days of Expo 67, officials of Canada's world's fair looked back on their operation today and found it more successful than anyone had expected.

Friday night the fair's executive general manager, Andrew G. Kniewasser, general manager, told them: "We are in very good shape." "It's clear to everyone that we have a greater success on our hands than even the most courageous of us thought," he said.

The success was a total of more than 3,500,000 visitors since the gates opened to the public April 28. So far 1,000,000 more have come to the fair than had been predicted.

Now fair officials are ready to scrap the original estimate of 25,000,000 visits to the fair during its six-month term and are shooting for 60,000,000.

But Expo's success has brought its own problems.

Philippe de Gaspe Beaubien, director of operations of the $650,000,000 Expo city spread over 1,000 acres, said one of the fair's main problems is feeding its visitors.

With the capacity to feed 275,000 a day, Expo hopes to enlarge its facilities to feed more than 300,000.

What we have in mind is a large family restaurant, with meal prices under $2 and seat for 1,000 on St. Helen's Island," Mr. Beaubien said.

TV ENTERTAINMENT

SATURDAY

● **Hollywood Palace** ends its season with an all star cast. **Bing Crosby welcomes Don Ameche, Louis Nye, and Barbara McNair. Airs at 9:30 on Channel 13.**

2.00—Sandy Koufax Show (8)
Baseball: Braves vs. Pirates (7) (8)
Soccer: Spurs vs. Stars (11)
(12)
MOVIE: "Big Jack" and "The Battle at Apache Pass" (10)
3.30—MOVIE: "The Soul of a Monster" and "Sho-nuf of London" (13)
5.00—Flintstones (8)
5.30—H.R.D. (5)
Rookie (11) (12)
After Four (8)
6.30—Battlefield (5)
Sam Snead (8)
Sports (9)
8.00—Gaddabout Gaddis (3)
Frankenstein Jr. (11) (12)
MOVIE: "Force of Arms" (1)
Wide World of Sports (13)
Bell Telephone Hour (10)
MOVIE: "Lost Homework" (10)
8.30—MOVIE: "Wake Island" (2)
Bugs Bunny (11) (12)
Dobie Gillis (8)
9.00—20-20 (13)
Hollywood Palace (3)
Thunderbirds (9)
It's Debatable (11)
9.30—Hayride (5)
MOVIE: "The Iron Mistress" (8)
Hootenanny (11)
Gospel Echoes (11)
Conversation (12)
At The Races (13)
9.45—News (11)
7.00—Beverly Hillbillies (11) (13)
Jackie Gleason (8)
Horse Race (10)
Peyton Place (12)
7.30—Flipper (3)
Tarzan (5) (7) (10)
Gilligan's Island (11)
Avengers (12)
8.00—Please Don't Eat The Daisies (3)
MOVIE: "The Four Horsemen of the Apocalypse" (5)
Newlywed Game (11)
8.30—Get Smart (3) (8)
Mission: Impossible (5) (10)
Lawrence Welk (11) (12)
9.00—MOVIE: "Do You Much" (3) (8)
9.30—Perry Mason (3) (7) (10)
Hollywood Palace (13)
10.00—Gunsmoke (5) (7) (10)
10.30—Run For Your Life (3)
Run For Your Life (9)
11.00—News (8) (11) (12)
11.15—Joe Pyne (10)
MOVIE: "The Saxony Goodbye" (13)
11.30—MOVIE: "The Explosive Generation" (2)
11.50—MOVIE: "Attack of the Cat" and "The Mummy's Curse" (8)
11.35—MOVIE: "The Naked Maja" (10)
11.45—MOVIE: "Don't Look Back" (12)
11.50—MOVIE: "American Guerrilla in the Philippines" (8)
12.00—MOVIE: "Dragnet" and "Robbery" (2)
12.10—Answering Service (9)

SUNDAY

● **"The Beautiful Blue and Red Danube" which already aired in March will again be shown on television. Maximilian Schell narrates the trip down the Danube which illustrates many old traditions and new revelations in countries along the river's banks. It begins at 4:00 on Channel 12.**

● **For the tots in the family NBC presents the NBC Children's Theatre, a musical hour performed by the Boston Pops Orchestra. It is shown at 6:30 on Channel 8.**

● **Jack Paar revisits the television screen in a comedy special called "A Funny Thing Happened On The Way To Hollywood." Paar spoofs with Judy Garland and Bob Newhart. It commences at 10:00 on Channel 8.**

2.00—Small World (3)
Counterpoint (11)
MOVIE: "Ma and Pa Kettle" and "Apache Uprising" (8)
Hollywood Backstage (10)
Farming of Tomorrow (12)
MOVIE: "Gambling on the High Seas" (13)
2.30—National Pro Soccer (5) (7) (13)
To Be Announced (11) (12)
3.00—Meet the Redcoats (13)
3.30—Hymns Sing (11) (13)
4.00—Music in Manhattan (11)
Festival Special (12)
4.30—Jim Dickson (3)
On the Move (5)
Eye of Tomorrow (11) (12)
Face the Nation (7)
Daniel Boone (9)
Car 54 (10)
5.00—Heritage (11) (12)
Golf (7)
Issues (9)
Time Century (10)
Trails West (13)
5.30—MOVIE: "The Four Poster" (3)
G-E College Bowl (8)
Cakepeace (11) (12)
Sam Snead (9)
Amateur Hour (10)
6.00—Big Valley (3)
Walt Disney (5) (12)
Lassie (7) (10)
Tom Ewell (11)
Bishop Sheen (13)
6.30—NBC Children's Theatre (8)
Death Valley Days (13)
7.00—Ed Sullivan (3)
Voyage to the Bottom of the Sea (5) (7) (10)
Hootenanny (11)
Lucy (12)
7.30—Walt Disney (3) (8)
Green Acres (5) (7) (10)
Flashback (11) (13)
Ben Casey (12)
8.30—Ed Sullivan (3) (7) (10) (11) (12)
FBI (13)
8.30—Hey Landlord (3) (8)
I Dream of Jeannie (5)
9.00—Bonanza (3) (8) (11) (12)
Smothers Brothers (5) (10)
MOVIE: "The Young Lions" (13)
Peyton Place (9)
10.00—Jack Paar (3) (8)
Ironside (5) (7) (10)
Public Eye (11) (12)
Wi at Expo (9)
10.30—What's My Line (3) (7) (10)
11.00—News (8) (11) (12)
11.15—Joe Pyne (10)
11.30—MOVIE: "Pinky" (2)
MOVIE: "Dr. Ehrlich's Magic Bullet" (8)
11.35—MOVIE: "The Truth About Women" (10)
11.40—Insight (9)
Spectrum (2)
13.45—MOVIE: "Three on a Match" (13)
Johnny Carson (3) (8)

Club Canara

24 Hour Telephone Answering Service
PHONE 962-4641

● INDUSTRIAL PARTIES
● WEDDING RECEPTIONS ETC.
● BANQUETS

Sat. Nights Included

Club Canara

AMPLE FLOOD LIGHTED OFF STREET PARKING

YOUNG RASCALS

PLUS 4 OTHER BANDS

BELLEVILLE ARENA

MON., MAY 12th

1 - 5 P.M.

Tickets at Tiki Club

Movie Column

Bob Newhart Gets Bookings In Special Variety Shows

HOLLYWOOD (AP)—During the recent Johnny Carson crisis, the name Bob Newhart was bandied about as the prime candidate to head the Tonight show if Carson didn't return.

Says Newhart: "The New York Times offered me the show, the Los Angeles Times offered me the show, and Time magazine offered me the show. The only trouble was the NBC didn't offer me the show."

What's more he doubts if he would have taken it. A Californian and ardent golfer, Newhart didn't fancy moving his young family to New York, nor did he like facing the 90-minute live show, five nights a week, as a steady diet.

He was spared the decision when Carson responded to the network's offer of more cash. Newhart received an NBC deal more to his liking.

It includes spelling Carson for six weeks on the Tonight show, plus guest bookings with Dean Martin, Andy Williams, Bob Hope, Danny Thomas and other variety show hosts.

"The major item of the contract calls for NBC to prepare my own series for the season after the next one," said the former Chicago accountant. "It would be either a variety format or a situation comedy. I think I would favor a variety show."

Newhart added that he didn't think he could stand playing the same character week after week, as a situation show would require of him. Indeed, his success has been based on his ability to assume a variety of guises, from a public relations man advising Abe Lincoln on his image to a felonious employee returning from a big corporation.

His comedy sketches now number 35, and he tries to add think he could stand playing the five new ones each year.

RADIO

CJBQ BELLEVILLE

AM - 800

SATURDAY

8.00—News Report.
8.05—Sunrise Ark. You. Llewery cuit with Ronald Hambleton.
9.00—Hermit's Choice. Henry Cochrane talk to well - known guests about books and reading.
10.05—Music Sanctuary. Canada's top jazz groups.

SUNDAY

9.00—Sunday Morning Magazine. Interviews, Music from around the world.
10.30—Sunday News Magazine. Interviews and news from the Quinte district.
1.10—Sunday and CJBQ. Four hours of music and interviews with Peter Wise and Terry Cochrane.
2.00—Bishops in Black and White with Johnny Cornell.
2.30—Calvary Temple.
3.30—Gospel Hour.

MONDAY

8.15—Up With The Sun. This is Belleville Day at Expo, and Tom Hookham launches the full day of broadcasting from the World's Fair in Montreal. Broadcasting all day on CJBQ and CJBQ-FM Broadcast direct from the big fair in Montreal.

FM - 97.1 m/c

SATURDAY

6.00—News Report.
7.35—All That Jazz. Art Watkins introduces Oscar Peterson and his trio.
8.15—The World of Music. Classics with Norman Lang.

SUNDAY

7.30—Sunday Morning Melodies
11.05—Organ Favorites.
8.10—Music for Dining.
8.30—Music for Dancing.
9.30—Music for You Like It with Eugene Lang.

MONDAY

9.10—Morning Concert.
10.30—Musicana with Art Watkins.

THEATRE FEATURE TIMES

AT THE BELLE — Michael Caine in "Funeral in Berlin" and Eva Renzi. Award Academy Award winner "Tihana Brass" Performances at 1.30, 3.35, 5.40 and 9.10. Feature will 3.35, 7.20 and 9.30.

AT THE PARK — Today — Ian Tochinsky — "Road To Nashville", Marty Robbins, Dooley Wilson, Connie Smith, Johnny Cash, Hank Snow, Lefty Frizzell, Porter Wagoner, Norma Jean. 1.20 - 3.30 - 5.35 - 7.35 - 9.35. Sunday Matinee - 2.25. Evening 7.20 - 9.35.

QUINTE AT BAYSIDE

DRIVE IN THEATRE

SHOW STARTS AT DUSK

Don't you just HATE people who drop in unexpectedly?

THE HANSON CORPORATION Presents

"THE HUSSIANS ARE COMING, THE HUSSIANS ARE COMING"

A GEORGE SEATON PRODUCTION

CARL REINER · EVA MARIE SAINT · ALAN ARKIN
BRIAN KEITH · JONATHAN WINTERS
THEODORE BIKEL

A PAUL FORD PRODUCTION

UNITED ARTISTS

He's The Biggest Hero In The Whole Wide World Of Adventure!

IVAN TORS presents NAMU THE KILLER WHALE

COLOR BY DE LUXE

Famous Players Theatres
CANADA'S FINEST ENTERTAINMENT

PARAMOUNT PICTURES presents A HARRY SALTZMAN Production

OFFICIAL EXPO 67 TICKET CENTRE
DAYS OF TO-GO
save on hotel fees!

It was going to be a lovely funeral. Harry Palmer just hoped it wouldn't be his...

MICHAEL CAINE IN Funeral in Berlin

PAUL HUBSCHMID · OSCAR HOMOLKA
EVA RENZI
Based on SIMON GARDEN - Screenplay BERT BATCHLER & PAUL DEHN
TECHNICOLOR · PANAVISION
PICTURES

2.00 - 7.00
AND 9.10

NOW SHOWING

BELLE

ADDED ATTRACTION — ACADEMY AWARD WINNING TIJUANA BRASS

THE PERFECT GIFT FOR MOTHER'S DAY
GIVE HER BOOKS OF FAMOUS PLAYERS THEATRE TICKETS — Packaged In Gift Cartonette

NOW SHOWING 5 MORE DAYS

THE BIGGEST COUNTRY MUSIC JAMBOREE EVER FILMED!

60 COUNTRY STARS INCLUDING

JOHNNY CASH
THE STONEMANS
LEFTY FRIZZELL
NORMA JEAN
PORTER WAGONER
OSBORNE BROTHERS
THE CARTER FAMILY

ROAD TO NASHVILLE
Starring MARTY ROBBINS
DOOLEY WILSON · CONNIE SMITH
TECHNICOLOR® TECHNISCOPE®

HANK SNOW
● ADDED SHORTS

YALL COME!

● FIRST BELLEVILLE SHOWING

SHOW TIMES

TODAY CONT. 5 SHOWS - 1.00-3.10-5.10-7.15-9.30
SUNDAY MATINEE 2.00 P.M. - EVE. 7.00-9.10
REGULAR PRICES - CHILDREN 50c ANYTIME

LAST TIMES TONIGHT

BOX OFFICE OPENS 6.00 P.M. SHOW STARTS AT DUSK

"I DEAL IN DANGER"

"COME SPY WITH ME"

STARTS SUNDAY

TWO ALL COLOR SHOWS

ALFRED HITCHCOCK'S
Suspenseful Sex Mystery!..

"MARNIE"

Starring TIPPI HEDREN · SEAN CONNERY
Co-starring DIANE BAKER · MARTIN GABEL · A Universal Release

Adult Entertainment

ON THE SAME PROGRAM

"THE BIRDS"

ROD TAYLOR TIPPI HEDREN

Need Extra Cash? Sell Those Warm Weather Items Now! Call 962-9171 Today!

WANTED MALE

WANTED —

PART TIME CARETAKER

For The Brighton Detachment, Ontario Provincial Police. Duties will consist of building and grounds maintenance.

Apply in writing stating age, phone 473-2132, between 8.00 a.m. and 4.00 p.m. Interviews arranged at time will be selected will be notified by mail.

Ontario Provincial Police
Brighton, Ont.

Agents Wanted To Sell, Install And Service Exciting

BURGLAR AND FIRE ALARM EQUIPMENT

This equipment is new on the market and only one representative will be selected for each district or area. All selected will be given full training and will be bonded. Car required. Age 25 to 45 preferred.

P.O. BOX 504
ST. CATHARINES, ONTARIO

SALESMAN WANTED

A married man between the ages of 25 and 45. Capable of managing himself. No experience necessary. Starting commission $500, per month with a possible increase in 3 months

Apply to Box A-43
The Intelligencer

Apl8-20-May5-6-13-13

YOUNG MAN

Must be neat and personable, for stock clerk, and order taking duties in local plumbing and heating wholesale house, minimum grade 10 education required previous experience desirable, but not essential. A successful applicant must be able to attend company sponsored and paid training program out of city for 1 to 2 months.

Employment Will Be Permanent with normal openings for advancement.

Apply In Own Handwriting

To BOX A-35
THE INTELLIGENCER

May13-3t

ENGINEERS

CHALLENGING

OPPORTUNITY

We offer an excellent opportunity for a graduate engineer to assist Canada Packers' development and co-ordinate maintenance, to work in close liaison with the leading firm of consultant-engineers, and to supervise the construction of new plants. Previous experience not essential.

Fast growing market and recent expansion make this a very interesting opportunity with excellent prospects for advancement. Car is necessary for travel in servicing territory. All inquiries will be held confidential.

Address reply to

SMITH BUILDING SYSTEMS
& SUPPLY LTD.
P.O. Box 800,
Kingston, Ontario

May13-3t

ATTENTION MEN

17-49

HEAVY EQUIPMENT

OPERATORS

are in demand for bull-dozers, scrapers, motor graders, draglines, backhoes, and shovels. If you qualify you will be trained by top instructors on the latest equipment. Don't delay — secure a new, higher paying, job, subsidized tuition. Write:

NATIONAL SCHOOL OF HEAVY EQUIPMENT OPERATION
BOX A-71
THE INTELLIGENCER
Out of town enquiries invited

FIELD

REPRESENTATIVE

Canadian Automobile Association

The CAA, affiliated with the above and AAA (American Automobile Association) has an opening for a road accounting manager, responsible for membership sales in a specified territory. Must have Grade 12 education. Excellent opportunity, high earnings.

Guaranteed income up to three months, then commission plus bonus. Minimum average earnings $6,000.00 per annum. Car provided. Write in confidence to work some evenings and Saturdays.

Please write Mr. Fuller for appointment.

CAA EASTERN ONTARIO CLUB
Cataraqui P. O.
Kingston

May13-3t

MANAGER FOR HARDWARE department of local farm equipment dealer. Must be experienced. Box A-29 The Intelligencer.

May13-3t

Police Constable

To

Town Of Deseronto

Applications Will be Received Up Until Wednesday, May 24th, 1967, for a Police Constable, Experienced in Police or Similar duties preferred.

Applicants should state age, experience and salary expected.

J. C. Reynolds,
Clerk Treasurer,

May13-3t

WANTED FEMALE

PART TIME BABYSITTER FOR one 2 year old in child's home approximately 2 or 4 days week. Older responsible girl may be interested. 962-9748 or myself at 962-2200 ext. 2.

CAPABLE WOMAN TO BABY-SIT in my home, Monday, Wednesday and Wed. Evenings. 962-4977.

POOL WOMEN WITH CAR, part time. Pleasant interesting work. Phone 962-5611 between 9 and 10 a.m.

PART TIME OFFICE OPENING with knowledge of typing, bookkeeping and general office duties. Apply Box A-42 The Intelligencer or phone 962-2200 Ext. 29.

May13-3t

Hostess-Housekeeper

Hostess-Housekeeper wanted for Summer Resort at Picton, Ont. Experience in home cooking. Apply Box 1, Picton, Ont.

EXPERIENCED FEMALE HAIRDRESSER. Good Salary & Working Conditions. Apply Box A-31 The Intelligencer.

May13-3t

FREE ROOM & BOARD

FEMALE COMPANION

An elderly lady looking for F. female companion. Preferably between 20 and 40 as security precaution. Very comfortable home in Belleville. Reasonable salary to right person. Apply Box 35

APPLY BOX 35
The Intelligencer

May13-3t

YOUNG LADY

for

GENERAL OFFICE WORK

Typing, Shorthand, Filing and office payroll a must. Bookkeeping preferable. Good working conditions.

All Benefits

Apply: MRS. COOPER
MORCH MANUFACTURING
968-6582

May12-2t

SECRETARY

Local office of nationally known manufacturing industry requires secretary. Accountancy must be privy to all phases of operation. Age 25 plus.

Salary commensurate with qualifications and experience.

Contact employment supervisor for interview. Write, giving information, to

BOX A-107
THE INTELLIGENCER

May11-2t

BABYSITTER TO LIVE IN PRIVATE home. Two school children. Phone 962-7289.

May11-3t

IMMEDIATE PLACEMENT for an ambitious woman to serve Belleville, Quinte, Campbellford, Trenton and surrounding areas. No experience necessary. Must be at least Grade 10. Box A-36 Diary, 279 King St. West, Kitchener, Ont.

LADY WANTED TO ASSIST PART TIME AT

RETARDED ADULT TRAINING CENTRE

Approximately 20 hours per week. Previous experience or interests in mental retardation valuable but not necessary.

Ready to writing stating age, interests and salary expected to

ANC INDUSTRIES
97 Cannifton Road

May11-2t

WANTED MALE OR FEMALE

TOWNSHIP OF SIDNEY

Applications will be received up to May 24th, 1967, by the undersigned for the following duties under Township administration:

1. Treasurer and Collector.
2. Welfare Administrator, Planning Secretary and Building Inspector.
3. Office Clerk-Typist.

Applicants should state experience and salary expected. Applications will be kept confidential and personally interviewed as soon as possible.

Apply on all applications and accompany same.

J. J. Herder,
Clerk, Township of Sidney,
R. R. 2, Bellefonte.

FINISH HIGH SCHOOL IN '68 Hours study prepares you to write Ontario Provincial examinations for recognized certificate. Grades 9-12. All books supplied. Low monthly payments, income tax deductible. Free brochure. Write Ontario Correspondence High School of Adult Education Limited, Box 356, Dept. 1, Hamilton, Ontario.

A017-tf-m-w-s-f

WANTED VOLUNTEER WORKERS for the Belleville Girls Softball League. Practices start Monday, May 15. Canadian beginners, 3:15; Pirates, 4:30; Juniors, 5:45. Phone 962-9994. Help the army build baseball fields with a baseball diamond in your area.

May13-2t

SINGER AND GUITARIST WANTED for Dance Band. Phone 962-5611 or 968-5600 Phone Campbellford 653-3744.

ORGANIST

CHOIR — LEADER

For

VICTORIA AVE. BAPTIST CHURCH

For Information Call 968-7430

Or

Apply To Box A-36
The Intelligencer

May13-1-18-19-20

ONTARIO

BUSINESS COLLEGE

(Est. 1860 Limited)

Executive Secretarial
Secretarial Stenography
Bookkeeping Accounting

NEW CLASSES
EVERY MONTH

IBM

KEYPUNCH TRAINING

Day or Evening
Register Now

54 Victoria Ave. 962-0870
BELLEVILLE

Ap28-tf

TEACHERS WANTED

RAWDON T.S.A.

Teachers Are Required
For Sept. 1967

Salary schedule under negotiation will compare favorably with other areas.

Apply stating qualifications, experience and names of last inspector to

A. O. Reid, Sec.-Treas.,
Stirling, Ont.,
R. R. 2.

May31-sr-w-f-s-tf

PICTON

PUBLIC SCHOOLS

Require for September
Junior Physical Education
Girls' Physical Education
Primary and Junior Classroom Teachers

SALARY SCHEDULE

Standard 1 — $4500 — $6300
Standard 2 — $5100 — $7100
Standard 3 — $5400 — $7500
Standard 4 — $6000 — $8000

Full experience allowance to maximum. All usual fringe benefits.

Apply to

Carl F. Reid,
Supervising Principal,
Box 1360, Picton —

or

Phone Collect 476-6472 or 476-2461

May12-3t

TOWNSHIP SCHOOL

AREA BIDNEY

Required For September, 1967

Staff Teachers

Standard 1 — $4200 — $6000
Standard 2 — $4600 — $6600
Standard 3 — $4900 — $7300
Standard 4 — $5400 — $8200
Standard 5 — $5800 — $8800

Allowance for experience — 3 years at $300.

Increment $300-$ - $300 Maximum

Apply in writing stating age, experience, qualifications, name and address, last inspector to

The Secretary,
TSA Bidney,
Batawa, Ontario.

May10-7t

AMELIASBURGH T.S.A.

REQUIRES PRINCIPAL

AND TEACHER LIBRARIAN

for new twelve classroom Kents public school.

Beautiful school with natural surroundings room library, staff room, etc. Only 15 minutes from south of Belleville in Ameliasburgh Township.

Salary schedule in effect.

Level 1, $4,200.00 to $8,200.00 in seven years.

Level 2, $5,800.00 to $8,800.00 in ten years.

Satisfactory allowance $300.00 per classroom.

Apply stating ex. experience and last inspector to

George R. Flower,
Sec.-Treas.,
Amelasburgh T.S.A.,
R. R. 7, Belleville, Ont.

May6-6t

The

BELLEVILLE

Retarded Children's

Education Authority

Requires for September 1967, a qualified teacher to form a 3rd grade at its school in Belleville. The children will be those not educable retarded.

Teachers without training or experience with retarded children may be considered if they will pursue relative courses.

1966-7 SALARY SCALE
$3,900 to $6,600 per annum.

Starting salary dependent on experience and qualifications.

1967-8 Scale Expected to Be Negotiated

Written applications outlining all personal data, experience and qualifications to:

J. L. Anderson,
Secretary-Treasurer,
P. O. Box 381,
Belleville, Ont.

May10-4t

EMPLOYMENT WANTED

CUSTOM LAWN MOWING AND trimming and Mulchers by University student. Phone 962-9607 evenings.

PART-TIME MEN WITH CARS over and 21, good shares-up. Phone 962-3511.

HOUSE REPAIRS, ETC. GOOD workmanship. Reasonable rates. Phone 962-2200 Ext. 2 or 962-5644.

COMPETENT YOUNG LADY DESIRES cleaning or babysitting. Proficient in bookkeeping, typing, shorthand, filing, etc. Will do anything to earn money. Will go anywhere in city. Phone 962-7641.

ROTO-TILLING FOR GARDENS, Phone 962-9607 evenings.

INTERIOR AND EXTERIOR painting and paperhanging. Reasonable rates. Free estimates. Phone 962-6311.

INTERIOR AND EXTERIOR painting and paperhanging. Fully insured. Free estimates. R. F. Hinds. 968-5585.

WAYNE SMIT, PAINTING AND paperhanging. Phone 962-6966. Free estimates. Phone 962-7850.

Ap21-4w

TRADE SCHOOL

FINISH HIGH SCHOOL IN '68 Hours study prepares you to write Ontario Provincial examinations for recognized certificate. Grades 9-12. All books supplied and scholarships available. Payments, income tax deductible. For free brochure write Ontario Correspondence High School of Adult Education Limited, Box 356, Dept. 1, Hamilton, Ontario.

A017-tf-m-w-s-f

ROOM AND BOARD

COMFORTABLE ROOM FOR gentleman, close to downtown. 962-1899.

May11-4t

NICE ROOM, MODERN HOME. Suitable for one or two gentlemen. Kitchen privileged. Reply Box A-32 The Intelligencer.

962-7282.

May10-3t

ROOM AND BOARD. Gentlemen preferred. Call 962-2200 Ext. 29 or 962-7850.

May2-tf

WANTED

TO BUY, USED LAWN MOWER, size 21". 962-5385, Apl28-tf

VINEGER LOGS — SOFT MAPLE and spooling for sale. 2 cords 24" bolts. Phone 962-7850 or 962-2200 Ext. 2.

May11-3t

WANTED TO BUY POWER HACKsaw, saw condition. Box A-41 The Intelligencer.

NOTICE — WANTED TO BUY cars and trucks for wrecking. Highest prices paid. Phone 962-3511.

USED SET OF STAINLESS STEEL laundry tubs. Phone 962-2200 Ext. 2.

RIDING HORSE, MUST BE GENtle, 307-3306 Wooler.

May11-3t

COTTAGE WITH 3 BEDROOMS. Must be within 30 miles of Belleville. Phone 962-2200 Ext. 243, 9-3-4, Write R. Taylor, P.O. Box 481, Belleville. Apl27-tf

---

OLD VIOLINS, ANY CONDITION, any price. Phone 962-2200 Ext. 243 or write enquiries to Box A-113, The Intelligencer, Belleville.

Watches, Clocks To Repair
Certified Watchmaker
Licensed By Dept. of Labor
Resident of Belleville
FRED B. KEMP
34 Benjamin St.
968-6054

May4-1m

LIVESTOCK WANTED

CALVES WANTED, UP TO seven days old. Approximately 100 lbs. up. John Bishop, 962-7850.

Ap20-12t

ACCOMMODATION WANTED

WANTED APARTMENTS AND houses to rent — also furnished apartments. Contact Taylorer Realty, 962-4346.

ACCOMMODATIONS WANTED FOR TEACHERS

(1) attending summer course at O.S.T.C., Peterborough, July and Aug.

(2) for school year commencing Sept. 5th.

THE ONTARIO SCHOOL FOR THE DEAF

Belleville, Ontario

Is compiling a list of accommodations for staff.

(1) about 45 teachers who will require a room to attend a summer course here in Belleville from July 3rd to August 11th.

(2) for about 30 teachers who will want room and board for the school year commencing September 5th, 1967. If you have room and board or room only available please contact us at once. Write full particulars of teachers please send details, address and telephone number to

SUPERINTENDENT
ONTARIO SCHOOL FOR THE DEAF,
Belleville, Ont.

Send details by May 24th and indicate whether you require room or school year or both. Please note all teachers will be female. We will write each prospective landlords. Submission of details does not obligate you to rent, but does insure that your accommodation will be listed with those considered.

HOUSE TO RENT, NEAR FOXboro. Must have own transportation from Belleville. Reliable responsible couple. No children. Phone call collect — Kingston 542-4431.

May13-3t

REAL ESTATE WANTED

TO BUY A 3 BEDROOM BUNGalow with basement and garage in the city, close to Bay of Quinte. The Intelligencer.

May11-3t

TO LET

WAREHOUSE FOR RENT

5,000 Sq. Ft. — Easy access for large trucks. Convenient location. Contact W. R. DOYLE
968-5525

May3-tf

UPPER HEATED APARTMENT. Cleveland Ave. Available 1st June. 962-3409 after 5 p.m.

May13-3t

MODERN MODERATE APARTment, downtown, heated, self-contained. Phone 962-2200 Ext. 243.

May13-3t

ONE BEDROOM APARTMENT, ground floor stove heater, H.D. Available June 1st. 962-6966.

May13-6t

BACHELOR APARTMENT, HEATed, stove and fridge, available June 1st. Phone 962-2200 Ext. 243.

May13-3t

DESIRABLE LOCATION, CHARming 3 bedroom apartment, modern kitchen, (gas), hot water heating, available immediately or June 1st. 962-6325.

May11-3t

MODERN, TWO BEDROOM apartment, heated, stove and fridge, available June 1st. Phone 962-2200 Ext. 243.

May13-3t

CLEAN HEATED UPSTAIRS, one bedroom apartment. Phone 962-1972.

Ap14-tf

MODERN, TWO BEDROOM heated apartment $90. per month. Available June 1st. 962-6416.

May5-tf

APARTMENT AVAILABLE, MAY 20th and refrigerator supplied. Phone 962-2200 Ext. 243 or 962-6966.

May13-3t

CENTRAL UNFURNISHED ONE room suite. Reasonable. Heat and hydro supplied. Available immediately. 962-3007.

APARTMENTS TO RENT. CONtact Taylorer Realty, 962-4346. Other 247 Dufferin.

Ap28-tf

NEW OFFICE SPACE

227 FRONT STREET

AT ROLUF'S

962-6161

Ap6-tf-w-s-f

AVAILABLE IMMEDIATELY, modern one bedroom upper flat, heated, stove, fridge, fully carpeted, living room, TV hook-up, fireplace, and tile floors throughout, all newer decorating, adults preferred, no pets, $100. per month. Phone 962-2200 Ext. 243 Brides Bay. No children $75. per month.

MODERN DOWNTOWN HEATED apartment, one bedroom, available June 1st. Adequate accommodation for refrigerator and stove. 962-3117.

HOUSE ON RAY AT ROSSMORE. Available May 15th, weekly. 962-3117.

May10-4t

TO LET

HEATED LOWER DUPLEX, DUFferin Avenue, 2 bedrooms, living room, large kitchen, bath, refrigerator and stove supplied. $105. monthly. 968-6005.

May13-4f

SUPERIOR LOCATION — OPPOsite Carlaw Park, luxury 2 bedroom apartment, heated, $125. per month. 962-7102.

OFFICE SPACE AVAILABLE immediately 256½ Front Street. 962-2337 or 968-7455.

FURNISHED, HEATED APARTment, one bedroom, modern kitchen and bath, 340 Aylmer Street North or 256½ Front Street or Phone 968-6715.

May13-3t

TWO BEDROOM SUITE, HEATed, stove and fridge, available June 1st. Phone 962-2200 Ext. 243 or 962-3983 between 8 to 9.

May13-3t

CAR LOT AND OFFICE FOR rent — Contact D. J. Whalen Motors Limited, 962-2346.

Ap28-tf

THREE BEDROOM HEATED apartment in Trenton, 10 Appleton Street. Phone 392-2842.

TWO BEDROOM SUITE, HEATed, stove and fridge, available June 1st. Phone 962-2200 Ext. 243 or 962-3983 between 8 to 9.

May13-3t

GROUND FLOOR BACHELOR apartment, heated, self-contained, bus at door, $65. monthly. $45. monthly difference requirement. Phone 962-2200 Ext. 243.

May13-3t

THREE-ROOM SELF - CONTAINing apartment with bathroom, stove, wiring, more the kitchen floor. Available June 1st. 962-3983.

May13-3t

FOR SALE

FIVE SPRINGSTEER HEIFERS, DON Hall Farm, Tweed, Phone 478-3808 Tweed.

May11-3t

GO WHERE THE ACTION IS

JIGER!

THE ORIGINAL
"Go Anywhere"

—WATER
—LAND
—SNOW
—SWAMP

— SEE IT NOW —

QUINTE ISLE

SPORT SHOP

Lake St.Peters — 416-3543

Ap14-w-s-tf

PIONEER SEED CORN

Is Tested For Seed Strength in the Cold Test Laboratory at Belleville. Order Your Seed Early. Delivery of HUSTLER and BIG YIELDER. 968-6005.

LLOYD T. SHEPPARD
R. R. 1, Foxboro

May13-3t

THE IDEAL TRAVEL TRAILER FOR COMPACT CARS —

Now Available in 12' and 14'
Avoid Disappointment
Book Reservations At
E. & S. TRAVEL TRAILER
SALES & RENTALS
Display Area —
GARY SINE SHELL
SERVICE STATIONS
3 North Front St. at Moira
PHONE 962-4304

Ap21-tf

30" SIMMONS BOX SPRING AND mattress with wrought iron headboard, $25. Walnut bookcase bed, complete with mattress, set with 8 chairs, $200. Phone 962-2200 Ext. 243 or 962-3983.

May13-3t

---

15 CU. FT. BEATTY DEEP freeze. Excellent condition. 962-3079.

May13-3t

FOR SALE

LARGE

SELECTION

OF

CAMPER

TRAILERS

TO CHOOSE FROM

Immediate Delivery
ECONOMY TRAILER
$299.

5-5 MODEL 100
$599.

5-5 DELUXE 200
With Spare Wheel
Reg. $472.
SALE ONLY $430.

5-5 CUSTOM DELUXE 300
$587.

COME IN AND DISCOVER WHY!

FOR THE PRICE, THESE ARE THE FINEST CAMPER TRAILERS IN NORTH AMERICA.

Simpsons-Sears

328 FRONT — 962-9611

May6-3t

TRY BEFORE YOU BUY

TRY A NEW COLOR TV

For as long as 3 months if you find that you are not ready for color there is no obligation to buy. Only 15 televisions a month can be installed.

CALL NOW 968-6792

Or Drop Into our new showroom at 260 Coleman

CIRCLE TV SERVICE

May13-1-13-17-18

STEEL LATHE CMC, 20" swing, 8 ft. centre, quick change, motorized.

SMALL STEEL MILL, complete with motor, suitable for small machine shop.

---

11 Yard MODERN BACK HOE with 24" bucket. $1400.00.

INTERNATIONAL 10 TRACTOR, backhoe and loader.

Sunnen Cylinder Hone, $400.00.

FORD SMITH GRINDER, 14-9T. SWITZER CHART.

J. R. BALL
298-3171
Wellington

May10-4t

MOTHER'S DAY

SPECIAL

GOLDEN POPPYTRIA

Regular $1.75

ON SALE 98c

BUYERS NURSERIES

R. R. 3, Belleville

962-5077

WALL TENT 9 X 15, FULL FLOOR with fly, 4 windows, 2 doors, stove and pipe, $75. Phone 962-2339.

May13-3t

Yesterday's Puzzle Solved:

5/13/67

---

11 Cows with calf at side
4 Insects' home
5 Stock exchange membership
6 Put off
7 Make joyful
8 Nickel, for one
9 Bowling score
10 Canadian province
12 Anthropoid ape
13 Pert. to Norway
16 Edible root
20 Net weight, plentiful
21 To — Everyone
22 Words
23 Remove dirt

DOWN

1 Spurious imitation
2 Fuels
3 Words
4 Sheriff's group
5 Miniskirt
6 Pert. to Celtic
7 Scholarship
8 Soil
9 High sailing (2 words)
10 Negative prefix
11 Sales chart
12 Temperature
14 Is good health
15 Related
17 Direction
18 Bank transaction
19 Save
24 Sheet of matted wool
27 River from the Rockies
28 River of Asia
32 Feeds
33 Member of Indian tribe
34 Projection on horseshoe
36 Engineer's device
37 Dining room piece
40 Cacophony

ACROSS

1 Ring
5 Not down forcibly
8 Chantel
10 Doolittle's creature
14 High respect
15 Hamlet
16 Capture
17 Dwelling
18 Capital of Maryland
20 Chicken
21 Cereal
23 Mother — Mother's, e.g.
24 Rodent
25 Pt. metal
26 Wedge
29 Cup of coffee
30 Cymbalic fiber
34 Tear
35 Treaty
37 Garment
38 Comb. form of sun
39 Persons now — Persons
41 Cheese material
42 Set it down
43 Bum
44 Certain Europeans
46 Sandwich
48 Put in
49 Different order
50 Basis for 52 Across

TO LET

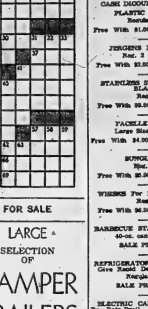

FOR SALE

Pump Island

SPECIALS

OPEN SUNDAY

9 A.M. to 5 P.M.

FREE GIFTS WITH EACH CASH PURCHASE OR CASH DISCOUNT COUPONS

PLASTIC GLASSES
Reg. 39c Pkg.
Free With $1.00 Gas Purchase

JERGENS BAR SOAP
Reg. 2 for 35c
Free With $2.00 Gas Purchase

STAINLESS STEEL RAZOR BLADES
Reg. 59c
Free With $3.00 Gas Purchase

FACELLE TISSUES
Large Size, Reg. 50c
Free With $4.00 Gas Purchase

SUNGLASSES
Free With $5.00 Gas Purchase

WIENERS For Noon or Auto Rest. 69c
Free With $6.50 Gas Purchase

BARBECUE STARTING FLUID
40-oz. can. Reg. 79c
SALE PRICE 44c

REFRIGERATOR DEPOSITORIES
Give Rapid Deodorizing Action
Reg. 49c
SALE PRICE $3.99

ELECTRIC CARVING KNIFE
By Roto-Broil. Stainless Steel Blades. Reg. $19.95. Fully guaranteed. — Sec. Price $17.95.
SALE PRICE $9.98

Charge It — Instant Credit

HANDY ANDY

SERVICE CENTRE

210 Dundas Street East

962-3339

¼ CONTINENTAL DEL CHAMP in good condition, 966-2641.

LARGE SADDLE PONY, 7 YEARS old. Broke to ride, quiet, bridle and saddle. 962-7102.

May13-3t

BLACK TOP SOIL. CALL 962-2346.

Ap28-tf

W. DUCATI 350. ONE MONTH old. Phone 962-2200 Ext. 243.

May13-3t

KENMORE COFFEE PERC. Electric sandwich grill, folding bridge table, electric fry pan, 2 lounge chairs, and a fireplace log set. 962-2339.

1966 E-60 BONITA LOW MILEage, 2 door hardtop, 6 cylinder, standard shift, radio, 962-3017.

BEAUTIFUL MAHOGANY MOTHer's drawers, 2 small, 1 large, $50. Phone 962-2200 Ext. 243 or 962-3983.

May13-3t

FOR SALE ON A NEW SPINning machine, your choice of Semi-Worsted, Bulky or Knitting Yarn. Phone Sewing Centre, 962-2339.

SINGER SEWING MACHINE, SEWing cabinet, Singer sewing machine, Quinte Sewing Centre, 962-2339.

NEW AND USED GUNS, SCOPES, bows, arrows, hunting boots, hunting clothing, fishing tackle, rods, reels, lures, etc. Also new and used guns, bows, etc. Kaltz's Sporting Goods, 962-2339 or 962-0562.

May13-3t

WESTINGHOUSE AUTOMATIC washer, good condition. Good used stove reasons. Will sell or will trade for what have you. 962-2346.

BLACK LOAM, $30. SUSHINE, Lawn Fertilizer, 50 lbs. $4.50. Delivered. Buyers Nurseries, 962-5077.

SEED CORN — PRIDE 123 — $ 6.00 per bag. Phone 962-9646. Norris Fowler. Ap19-tf

---

SEED POTATOES AND SEED sticking, Army boots and shoes. 11 Dundas St. East.

'61 ELECTRIC START YAMAHA, 80 cc motorcycle. Excellent condition. Reasonable. Phone 962-4704.

SCOOTER, 1965 LAMBRETTA, 125 cc. Robert A. Wood, R. R. 1, Foxboro. Phone 392-2842.

LAWN ROLLER, SEASONING, 962-7902.

GOLF SCOOP TV, STARTS AT only under $400. Circle TV Service, 962-2346.

POWER LAWN MOWERS REconditioned and repaired. Buyers Nurseries, 962-5077.

WELL DRILLING, FREE WATER analysis, pumps and water softeners installed. Contact Lloyd Drive, Belleville. 962-3005

1959 HARLEY DAVIDSON MOTORcycle, 2 cyl. 74 cu. in. Good with white fiberglass windshield. Excellent condition. Reasonable. Phone 962-2200 Ext. 243 or 962-3983.

ELECTRIC GUITAR AMPLIFIER and speaker. Like new. Phone 962-5396 before 9 a.m.

MOBILE CANTEEN WITH SOUTHern Ontario franchise. 962-9613.

May11-3t

REAL TIPS LAWN MOWING, hedge and flowers, 3 years experience. Phone 962-7850.

FREEZER OWNERS, TOW SMALL trailer to your home and have frozen foods delivered. Buyers Nurseries, 962-5077. Warren's Meat Market, 962-2339.

COTTAGE FURNITURE, BOAT wheel chairs, table model, 962-2339.

FANCY AND CEE GRADE MAPLE syrup. Limited amount. Phone 962-6246, Stirling.

SADDLE HORSES, 3 YEARS OLD, broke to ride, quiet, bridle and saddle. Phone 962-7102. Also pony, 7 years old, broke to ride, quiet, bridle and saddle.

May13-3t

20-INCH MECHANICAL BABY PRODUCE sets exact, good condition. Size 7 24s, 962-2346.

1961 INTERNATIONAL HALF-ton Panel, Ambient Style, 962-4300.

BOX TRAILER, 5X 10 GOOD condition. Phone 962-7850.

GURNEY COMBINATION COAL and wood kitchen range in very good condition, 962-5467.

---

8 WHITE UNIFORMS, 1 COTTON dress, size 12. Phone 962-2346 after 5.

USED 21-INCH TV IN WORKING order. 962-2346.

1964 GMC, 1-ton chain, steel dump, 4 speed, good shape, new paint job, 962-4300.

BOX TRAILER, 5X 10 GOOD condition. Phone 962-7850.

GURNEY COMBINATION COAL and wood kitchen range in very good condition, 962-5467.

---

8 WHITE UNIFORMS, 1 COTTON dress, size 12. Phone 962-2346 after 5.

USED 21-INCH TV IN WORKING order. 962-2346.

1964 GMC, 1-ton chain, steel dump, 4 speed, good shape, new paint job, 962-4300.

AUTO

Hamilton Motors

WHERE YOU GET 7-DAY EXCHANGE GUARANTEE YOU MUST BE SATISFIED OR CAR EXCHANGED ! WHAT MORE CAN YOU ASK

Sooner or later, all used cars will have to be sold this way. Trade-in — Never Higher Financing Never Easier — Money Periods Till June. Example of our stock.

● '63 DODGE ●

Coronet 500 — 4 door hardtop. Turquoise, 225 cu. inch slant six motor, 3 speed standard transmission, radio, heater, whitewall tires. Only $1295.00 or $43.00 per month.

FULL SALE PRICE $1095.

52 Dundas St. E.
(Opp. Bus Terminal)
962-9696 — 962-9939

A

Ponderosa

Motors

SPECIAL!

FOR

2 DAYS ONLY

A

● 1965 VOLKSWAGEN ●

Custom with radio, low mileage, runs and drives like new. In spotless condition. Lic. K35633.

ONLY $995.00

COME UP AND SEE "HOSS" — HE'LL MAKE YOU AN OFFER YOU CAN'T REFUSE!

— PRIVATE —

1958 FORD 2-Door Hard Top, Like New Condition

962-6463 After 5 Only

May26-3t

Hamilton Motors

WHERE YOU GET 7-DAY EXCHANGE GUARANTEE YOU MUST BE SATISFIED OR CAR EXCHANGED ! WHAT MORE CAN YOU ASK

Sooner or later, all used cars will have to be sold this way. Trade-in — Never Higher Financing Never Easier — Money Periods Till June. Example of our stock.

● '59 ELDO ●

Super 88 — equipped with auto. matic, power brakes, power steering, radio, heater, whitewall tires. Only $695.00 or $23.00 per month for as low as $10. down. Lic. NO. K44135.

FULL SALE PRICE $995.

52 Dundas St. E.
(Opp. Bus Terminal)
962-9696 — 962-9939

For Fast Results, Try An Intelligencer Action Ad! You'll Be Glad You Did!

AUTO

THE
USED
CAR
CENTRE
HAS
A Large Selection
Of Autos To Choose From
HAS
Through Volume Buying
And Selling A Low
Overhead
HAS
One Of The Widest Ranges
Finance or Bank Loans
Available.
HAS
Listed below a few examples of our quality automobiles at prices (as we say shop and compare) which have given us our high volume of over 82% repeat and recommended business.

1961 SUPER 88 OLDS sedan. Lic. K43478, radio, auto., mechanically excellent and
ONLY $869.14

1963 RAMBLER Ambassador. Lic. No. 598005, V-8 motor, radio. Really outstanding and
ONLY $991.38

1963 OLDS 88 Hard Top Lic. No. 19278L in very sharp condition with all the extras and
ONLY $1,483.67

1963 CHEVY II Convertible, Lic. No.209242, radio, automatic, an ideal second car or for a nurse secretary e.g. and
ONLY $1,248.06

1962 FORD CAPRI, Lic. No. 336428. A very sharp sports two door hard top with original all leather bucket seats and
ONLY $799.15

1965 FORD Lic. No. 128180 custom sedan, radio, automatic, very outstanding and
ONLY $1,487.37

1962 CHEV., Lic. No. 62177V, ½-ton panel, ready to go to work. A scarce model and
ONLY $692.18

We have many more to choose from and will have a car to suit you at a down to earth price. So as we say again (Shop and Compare Anywhere).

Contact The Manager
968-5000 — 968-9300
646 DUNDAS EAST
(Opposite Union Carbide)
Open 9 A.M. 'til 10 P.M.

1958 G.M.C. 3-TON DUMP TRUCK
6 Cylinder
4-Speed Transmission
With
Good Rubber
PRICE $1,000.
Phone 962-5418 After 5
Art13-tf

'64 VOLKSWAGEN SECOND-Sunroof. Sliding radio and heater. 8800. 968-7397. My11-31

OFF THE RECORD — By Ed Reed

"Perhaps you can operate one of our office machines . . . we'use an electric pencil sharpener."

AUTO

'63 MERCURY V-8. STANDARD transmission. A-1 shape. Why take chances on a used car? Only $1295. Highway 2B2-2332. My5-31

C — DRAGOON. NO ENGINE, else, trailer. Will swap for cruiser or ? Offers. 352-5209. My5-31

PRIVATELY OWNED '65 FAIRlane 500. Low-mileage. Will take like new, 399-3133 Wellington. My11-31

'61 CHEVELLE MALIBU, 2-DR. hard top, 6 cylinder, new tires, white walls, previous, 962-9218 evenings. My11-31

STATION WAGON 1963 FORD, 10 passenger, excellent condition. All power options. 962-9952. My11-tf

'63 CHEV. BEL-AIR RADIO, 283 automatic transmission, above room condition. Best offer 476-2648. Tweed. My11-31

'56 FORD 5-TON MOTOR AND 16' box. Will sell separately or together. 962-5387. My11-31

'56 FORD V-8, STICK SHIFT 3-speed, tires and two tires, $350. 968-7977. My11-31

'62 CADDAC 2 DOOR HARDtop cylinder, automatic. Call Trenton 392-4583. My11-31

'62 RAMBLER, 6 CYLINDER, standard. Best offer. 962-6884. My9-31

REAL ESTATE FOR SALE

W. J.
McCormick
Realty Ltd.
ATTENTION
MAN OF THE HOUSE

THE 2 CAR GARAGE has ample room to store a boat or trailer, or maybe a workshop. Then there's the LARGE LOT where the WIFE will be more than pleased with the attractive new and convenience of this 7 room BUNGALOW. Situated in the RESIDENTIAL PARK AREA of WOODS. Has 2 BATHROOMS. Completely fenced rear yard is large enough for a good garden. Separate entry area and 2 piece ceramic bath. EASY END LOCATION Asking Price $23,900.00.

$2,700.00
EXCELLENT LOT IN PARKDALE — Glendale Road, 80 x 180. Phone today.

BUNGALOWS

We have buyers waiting for both 2 and 3 bedroom bungalows in the Belleville area. Why not let us appraise YOUR property for you and to discuss your property with You.

93 Station Street
Phone 962-5387

If No Answer Call
VI LANDGREN 962-2073
IRIS MACERNAN 962-9213
MONA CHANDLER 962-8833
EVERETT HANNA 962-6419
MARY COLLINS 962-2397
W. J. McCORMICK 968-9193

BUNGALOW ON MOIRA LAKE

Simply beautiful is the only way to describe the setting of this bungalow and the wonderful view across the lake. Large living room with fireplace, dining room, kitchen and modern carpet. Full basement and roughed-in bathroom. Priced at $15,900 with very low down payment. Only $1,000.00 will handle.

BRADGATE ROAD RANCH BUNGALOW

Here is a lovely home on a fine paved street and only one block from school. Four bedrooms, rec room, attached garage and a fine lot drive ins. Priced at $18,900 with terms to suit. Why not see it now at only $2,500.00? Mortgages at 6%.

PONTON PARK SPLIT-LEVEL

Are you looking for a new home in a choice residential location with a separate dining room? We have it! Big living room with fireplace, 3 bedrooms, 4 piece bath, a good eating area. The main floor has carpet throughout. Priced for sale. Priced at only $19,200 with terms to suit. Why not look at it this weekend?

GERALD
JOYCE
REALTY LTD.
274 FRONT STREET
PHONE 962-6038
OPEN EVENINGS UNTIL 9.00
MARG COOKE 968-7333
PHIL BENNETT 968-5353
CEC GARRETT 962-4322
EVERETT HANNA 962-2833
GERALD JOYCE 962-3023

386 BRIDGE ST. E.
OFFER THESE
FEATURES
1. 3 BEDROOMS
2. SUNKEN LIVING ROOM
3. SEPARATE DINING ROOM
4. LARGE FAMILY ROOM
5. MODERN KITCHEN
6. 4-PC BATH UP — 2-PC. DOWN
7. REAR ENTRANCE GIVES ACCESS TO BEDROOM, BATH, ROOM, KITCHEN, ROOM, REC ROOM, LAUNDRY
8. ALUMINUM STORMS AND INSULATED WINDOWS
9. GLASS SLIDING PATIO DOOR
10. LOT 72 X 175 FEET
11. THE OWNERS HAVE HAD 3 SEPARATE OFFERS TO RENT, BUT THEY SAID TO "SELL IT."
For Appointment Phone 962-1083
B. G.
FOSTER
REALTOR
Art13-34-1

BUSINESS and SERVICE DIRECTORY
USED DAILY BY
SHOPPERS and BUSINESSMEN
Consult the advertisers in this Directory for the work you want done.

ACCOUNTANTS

PAUL EDWIN FLEMING
Chartered Accountant
182 FRONT ST.
Belleville, Ontario
968-6393
Jy11-tf

JOHN D. LEWARS
Chartered Accountants
217 Pinnacle Street
Belleville — Ontario
Phone 962-4853
Jy3-tf

GEO. A. WELCH AND COMPANY
Chartered Accountants
173 Church Street — Belleville
962-4151
R. IRVINE, C.A.
M. J. STOVENBURG, C.A.
J. H. CANNING, C.A.
Ottawa Corner — Picton
Pembroke — Bell
M-tf

KENNETH J. SODEN
Public Accountant
Auditors
27 CAMPBELL ST.
Belleville, Ontario
962-2949
S7-tf

T. A. MACHOLD
Public Accountant
Auditor
117 FRONT ST.
Belleville, Ontario
962-6421
S1-tf

ARCHITECTS

WATSON AND
WIEGAND
Architects
219 FRONT STREET
Belleville, Ont.
Mr24-tf

ARTIFICIAL FLOWERS

THE FLOWER BOWL
and Gift Shoppe
Specializing in Plastic
Ferns, Flowers, Trees, Vines,
Picture Frames, Mirrors
Floral Arrangements, Etc.
Open: 10 A.M. to 5 P.M. Front St
Next Door To Belle Theatre
962-1849
My9-3m

BOAT SALES AND SERVICE

SACKETT BOATS and MARINA
Canvas Outboard Sales & Service
Service Accessories Boats
Repairing, remodelling, refinishing
Phone 962-2013
Marine Railway Up To 20 Tons
Across Bay at Glenora Point
Anne, turn off Highway 14 just
North of Consecon Lake
Big Island, Prince Edward Co.
Phone 476-3337
S7-tf

BUSES

BUS SERVICE TO TRENTON AND
BELLEVILLE
Daily Except Sundays and Holidays
Lv. Ar.
11:00 a.m. 11:30 a.m.
2:00 p.m. 2:30 p.m.
4:10 p.m. 4:40 p.m.
5:30 p.m. Friday only
9:45 p.m. Friday only
TRENTON — LEAVE TERMINAL
43 DUNDAS ST. E. — Corner Dundas
and Trenton Streets
NATHAN'S BUS LINES LTD.
Trenton Ont. — Phone 392-3833
Jy11-tf

CARETAKING

HASTINGS
CARETAKING SERVICE
Commercial and
Industrial
Fully Insured
962-2664
Aug19-3m

CONSTRUCTION

T. C. Construction Co.
— Home Renovations
— Aluminum Siding
— Roofing (Shingles)
— Custom Doors
— Custom Cabinet
Manufacturing
— FREE ESTIMATES —
PHONE 962-6143
My2-tf

CRUSHED ROCK
CRUSHED GRAVEL
PIT RUN GRAVEL
ALL TYPES OF
DRIVEWAY BASE
CONSTRUCTION
IVAN MAY
Landscaping Contractor
968-8117 — Mr28-3m

McINROY — MANES
CONSTRUCTION LTD.
Asphalt Drives and Parking Lots
Equipment Rentals — Fill
Tree Removal
Gravel Driveways
Sewers and Septic Tank
FREE ESTIMATES
962-6003
Jy11-tf

DEAD AND DISABLED FARM STOCK WANTED

B. & D DEAD STOCK REMOVERS
Ship direct to us — you are paid
the highest prices — we remove
the dead stock at no charge
PRICE in the business
Phone collect 613-475-2113
or
BILL ELSON (Owner)
Lic. No. 1-0-5
Hillsdale Prince Park
Mr12-tf

BURRETT FUR FARMS
Ship direct to us for a fair price for top
price for dead or crippled farm
stock. We remove dead stock
free and collect, even horses
too large crippled horses.
Guaranteed Satisfaction
Phone collect Trenton 392-6530
Burrett Fur Farms Limited
or Belleville (collect) 962-2021
Dept. of Agric. Licence 1-0-4
D14-tf

GLASS AND GLAZING

BELLEVIEW
GLASS AND MIRROR
968-5721
234 PINNACLE ST
— Also —
MARINE PAINTS &
VARNISHES
My4-1m

DRY CLEANING

WOODLAND
DRY CLEANERS
—Shirt Laundering
—Cold Storage
—Dry Cleaning
—For Fast Courteous Delivery
CALL 968-6439
514 DUNDAS E.
Au26-tf

ELECTRICAL SERVICES

ELECTRIC
FREE
ESTIMATES
LOW DOWN PAYMENTS
Now is the time to have your wiring modernized or convert to electric heating.
All this can be done for
LOW
MONTHLY
PAYMENT
months terms to suit your budget.
Call Today
LABELLE ELECTRIC
962-4125
962-3068
Au29-1m

FIRE PROTECTION

FOLEY SUPPLY AND
MACHINE CO. LTD.
Authorized Services & Sales
Pyrene Fire Extinguishers
Pyrene Fire Guard
All Types of Extinguishers
Recharged On Premises
23 Wallbridge Cres. — 962-2161
Mr14-tf

FLOORING

TORGINAL SEAMLESS
FLOORING
Tomorrow's Floor Today
NO WAXING
NO SCRUBBING
CHARLES W. LAMBERT LTD.
962-3523
F11-tf

FLOOR FINISHING

MAUND'S SERVICE
310 Pinnacle Street — 962-6427
Floor sanding, finishing, cleaning, waxing and polishing. Window cleaning and Spring Housecleaning. RENTALS: Floor Sanders and Polishers. Sales and Service
Commercial Vacuums and
Mopping Equipment
Au30-1f

HAULAGE

LOAM — FILL — GRAVEL
TOP SOIL FIXTURES
EQUIPMENT &
TRUCK RENTAL
ROBERT TRACEY
968-8377
Mr22-3m

IRON WORKS

Why Slip Or Fall On
Icy Steps Any Longer
Installed by
CANADA IRON WORKS
Interior — Exterior Railings
— Plastic Caps — Balconies
— Room Dividers — Partitions
— Steel Stairs — Ornamental
Railings
— Small and Large Jobs —
962-5096
161 W. MOIRA ST.
— Free Estimates —
Jy7-tf

INSURANCE

INSURE WITH CONFIDENCE
BURROWS AND FROST
GENERAL INSURANCE
Fire, Auto, Liability, Marine
Personal Property and Bonds
240½ FRONT ST.
PHONE 968-6715
D10-tf

For All Your Insurance Needs
Contact
THE Albert-VAN BELKWIK
General Insurance Agency
Representing
Belleville Mutual Fire Association
Shaw and Reed Ltd., Group
Wawanesa Mutual
General Accident Group
Of Companies
Canadian Indemnity Co.
Lawrence's Mutual
626 Dundas E. — Belleville
Tel. 962-2031
Au3-3m

JEWELLERS

DOUG JONZE
Expert Watch and Jewellery
Repairs
A & J Jewellers and Apolanous
214 North Front Street
Cubic 962-9431
Black and White TV
Stereo
Appliances
Mr3-3m

LOANS

CASH IMMEDIATELY
AVAILABLE
LOWEST RATES
First and Second Mortgages
Debt Consolidation
Automobile Financing
Courteous Confidential Service
In Your Home or Our Office
GERALD JOYCE
REALTY LTD.
962-3536
Ja31-tf

MINEGRAPHING RUBBER STAMPS

THE JAMES TEXTS LIMITED
182-183 Front Street
PHONE 968-6771
Fast, efficient work covering all needs. Records, Circulars, Price Stamps, Rubber Stamps, Daters, Numbers. Our service is second to none or Rubber Stamps, Numbering Machines and Supplies.
Ja12-tf

MOVERS

BRIDGE DELIVERY
SERVICE LTD.
AERO-MAYFLOWER TRANSIT
CO. LTD.
Local and Long Distance
Household Goods Moving
Agents for Allied Van Lines
162 Dundas East
968-6711
Au13-1f

MUSIC SCHOOLS

KAMMER SCHOOL OF MUSIC
Private Instruction for Guitar
Uke, Banjo, Mandolin, Trumpet, Trombone, Clarinet, Sax, Accordion, Drums, Voice, Etc.
We Rent Instruments
CHARLIE KAMMER
Musical Director
294 Front St. — Belleville
PHONE 968-6788
My19-tf

PIANOS

F. M. BARRETT CO.
Authorized Dealers
For Heintzman & Co. Pianos
Heintzman Grand Pianos
Gerrard Heintzman
Lesage Grand Pianos
F. M. BARRETT CO.
101 Coleman Road
968-5331
S23-tf

PUMPS

FOR ALL YOUR PUMP NEEDS
SEE REID'S
—New Six-Star Deep Well Pumps
—Goulds
—Good selection of used pumps
—Submersible Manufacturers for Homart parts
—Complete line of repairs to all makes of pumps
—Quality plastic pipe and fittings
—Cascade 60 Water Heater Installations
—Service Repairs
—Well Drilling
GARNET REID
Pump Sales and Service
R.R. 2 (Lawrence Rd.) Belleville
Call Anytime 968-6353
Ja12-tf

RUBBER STAMPS

All Kinds of Rubber Stamps
— Custom Made —
"The Quick Print Centre"
Self-Inking Stamps Available at
O'NEIL SALES LIMITED
213 Front Street
THE JAMES TEXTS LIMITED
178-183 Front Street
BANNER STATIONERY
226 Front Street — 962-9193
Belleville, Ont.

SERVICES

MALCOLM BROS
FLOOR AND WINDOW SERVICE
COMPLETE HOUSECLEANING
968-6288 or 968-6279
D23-tf

SERVICE STATIONS

JIM TERWORTHY
TEXACO SERVICE STATION
Front and Bridge Streets
962-6143
Open Every Week & Every Sunday
Lubrication — Oil Change
Mufflers and Tail Pipes
Water Heater Dealer
Licensed Mechanic
Guaranteed Workmanship
Jy14-tf

SEPTIC TANK PUMPING

SEPTIC TANK PUMPING
J. VAN DERLOOPE
Sr.
962-2319
Dieercote
Tile Installations
and Repairs
Mr24-tf

SEPTIC TANK PUMPING
For All Purposes
Needs
Including Industrial
REID'S SERVICE
962-6630 — 962-9473
Au13-3m

GORD'S

SEWING MACHINE REPAIRS

SEWING MACHINE REPAIRS
ALL MAKES
Satisfaction Guaranteed
YOUR SINGER DEALER
PLAZA SEWING CENTRE
Belleville — 968-6600
Au6-tf

TILES

We Supply and Install
CERAMIC WALL TILE and
All Types of FLOORING and
CARPETING
Phone For Free Estimates
BELLEVIEW BUILDING
BUILDING SUPPLIES LTD.
445 Dundas Street East
Phone 962-4581
N15-tf

TYPEWRITER

THE JAMES TEXTS LIMITED
Promptly and Efficiently Repairs
All Makes of Typewriters
Typewriters and Adding Machines
for Rent
182-183 Front St. — Ph. 968-6771
Au5-tf

TV SERVICE

FAST SERVICE ANYWHERE
Radio — TV — Stereo
Repairs To All Makes
ACCIDENTAL
TV SERVICE
177 Dundas East
962-3359
S38-tf

TV SERVICE

BELLEVUE HAS ONLY
2 ONE-STOP
TELEVISION SERVICE CENTRE
for
CGE PHILIPS ELECTROHOME
LAMPMAN'S RADIO
MOTOROLA RCA VICTOR
962-6781
CIRCLE TV SERVICE
260 Coleman St. — Belleville
F24-tf

UPHOLSTERING

BETTER UPHOLSTERING
968-5443
Hilliard T. Lockwood
Upholstering, rugs and carpets, car, truck and tractor seats.
Tent and Tarp Repairs
Woodworker, Rental Equipment
Mr6-3m

UPHOLSTERING
OLD AND MODERN FURNITURE
Also
CHROME CHAIRS
We Supply Highest Quality
Fabrics
Very Reasonable — Call Anytime
968-6431
D6-tf

WATCH REPAIRS

EXPERT WATCH and
JEWELLERY REPAIRS
By Experienced Watch Makers
Members Canadian Watch
Repairers Association
Satisfaction Guaranteed
A. E. SCHRYDEMAN
278 Front Street
Over Coleman Store
962-4822
Mr1-tf

WATER PRESSURE SYSTEMS

AREA REPRESENTATIVES
for
Gould — Berkley — Fairbanks
Morse — Beckwith and Royal 24
Water Pressure Systems
Complete Line of Pumps and
Accessories For Most Popular
Systems
Complete Line of Galvanized
Pipe, Fittings, Brass Fittings
Tanks and Plastic Pipe
Ask About Our Special
Sump Pump Prices for Spring
FOXBORO PUMP SUPPLY
962-4127 — 962-4128
Foxboro
Mr26-tf

WELL DRILLING

GEORGE H. CHALK
R. R. 6 — Napanee
Wells for Homes, Farm & Industry
For Price and Terms
PHONE 354-3616
D7-tf

VACUUM CLEANER SERVICE

SAVE $ $ $
Let Us Install A New
VACUUM CLEANER HOSE
On Your Old ELECTRIC
PLAZA SEWING CENTRE
Belleville — 968-6600
A23-tf

FILTER QUEEN
SALES AND SERVICE
Satisfaction Guaranteed
Phone
J. CUNNINGHAM
968-8142
432 Brides St. East
Belleville
N12-tf

VACUUM CLEANER REPAIRS
HOOVER — ROYAL — EUREKA
Factory Trained — All Models
Prompt To Pit Most Cleaners
In Operation
H. CAMPBELL
Bloor Road — 968-5785
Free Pick-Up & Delivery
In City
S14-tf

REAL ESTATE FOR SALE

Cash For Your Home
At List With
D. J.
WHALEN
Real Estate Limited
57 CATHERINE ST.
You must see this if you are looking for a fine family home. It has everything you can want for convenience, beauty and comfort. Three bedrooms, large living room, dining room and large family room. Living room, dining room and kitchen and laundry on main floor and sliding door makes us a reasonable offer.

214 JOHN STREET

A particularly fine gracious home, centre hall plan, extending into the extra large living room with fireplace, dining room, kitchen and three large bedrooms. Family room and bath in basement. Attached garage. This cannot be beat for quality. Priced in the seventies. Call us for real comfortable living, the Whalen Co.

OFFICE 962-4318
251 PRINCE STREET
IF NO ANSWER CALL
JOHN DEACON 962-2939
CLARK DIAMOND 962-8363
GRACE LOUGHEED 962-8363
JOY NEWMAN 962-3324
HAROLD WILKINSON 968-5324
ALF TAYLOR 968-1307
BILL STEAD 962-9979
GEORGE ARMSTRONG 962-7158
MYRTLE WILLIAMS 476-3726
D. J. WHALEN 962-4318
OPEN EVENINGS TIL 9 P.M.

REAL ESTATE FOR SALE

BAY
HOME
When Toronto contractor John Easton bought a beautiful lot up on the Bay of Quinte he decided to build a home for himself. A bit of a perfectionist, Mr. Easton built in all kinds of features and ended up with just don't get in homes built for the average family. Fireplaces, for instance, the contractor decided good that this 10-room 2½ x 24 thousand-square-foot bungalow rambler home for only $1250.

Mr. and Mrs. Easton's departure for a kinder climate gives you an opportunity to own this home. Features are fireplaces, two full bathrooms, four bedrooms and family room, garage. The private dock and two-terrace shore line could be seen to be fully appreciated.

Look for the street and white stone about a mile west of Belleville on Highway 2 for accompanied.

Call Clara Jury at 968-6181, 208 Brides St. East.

DOUG
GRANT
REAL ESTATE
My11-31

$10,000
This is the full price on the home for you, 3 bedrooms, full basement, oil furnace, dining room, kitchen, family room, large lot "plus" a self-contained apartment with your own payment, easy payments.
968-5757

J. E.
McKinney
REALTOR

GORDON
WOODS
Real Estate Broker
150 FRONT STREET
Member of the Belleville
Real Estate Board
$900.
down will buy you a new 3 bedroom home. Why pay rent? Drop in and see us or call us. We will be glad to show you our models and answer your questions.

OFFICE: 968-6471
IF NO ANSWER CALL
PHIL RAY 968-7230
GORDON BELTON 962-4174
GORDON WOODS 962-8217

EAST SIDE
$12,500
2 bedroom brick bungalow, located on a quiet street near Parkdale. It has a fireplace in full tile bathroom, large kitchen with dining area, and a garage. Close to schools, YMCA, and churches. Estimate MHA mortgage at 6%

Phone 962-2943
REG. DANIEL
Salesman for
B. G.
FOSTER
REALTOR
962-4095
My10-4t

V.L.A. APPROVED
STONE HOUSE ON
3 acres of land with 272 ft. river frontage, 3 bedrooms, modern bathroom, dining room, all floors living room, full basement, den, fireplace, 3-car garage, cottage on property, excellent well, $22,500.00. School bus, 3 supporches.
STIRLING 395-2339
My9-11-28

PRIVATE SALE
IN THE PARKDALE
AREA
Large lot and 4 bedroom bungalow, with gas pump installed. Ideal for operating your business from, as one is presently operating.
968-8117
My9-6t

FAMILY LIVING
Couldn't be better than in this fine three bedroom split, priced at $21,900. East hill, large rooms, family room, 1½ baths, cozy den, extra wash room. Attached garage and well landscaped large yard and many other extras.
968-5757

J. E.
McKinney
REALTOR

3 BEDROOM BUNGALOW in Thurlow. Has 4-piece bath, 2 miles from Belleville. $12,500. 478-2294. Mr26-3t

Want Ads Equal Results

REAL ESTATE FOR SALE

6 BEDROOM 3 STOREY BRICK home, 2 car garage, Bath Rd 962-0603. tf

FIVE ROOM SPLIT-LEVEL HOUSE

3 years old. Close to public and high school. King George Square area.

CALL 962-5941

M/13-26

6 BEDROOM HOUSE WITH ALL conveniences, ½ mile from city limits. Phone 962-6055 after 6 between 5 - 7. M16-141

160 ACRES WITH ONE MILE river front and trout stream. Phone 962-6055. M16-141

IN TWEED, IMMACULATE 4 bedroom brick bungalow, well decorated, lot is treed. Financing can be arranged. Apply to Box A-46 The Intelligencer. M/11-31

TRAILERS FOR SALE

37-FT. 1965 GOLDEN FALCON trailer. Complete with electric brakes, propane stove and fridge, toilet facilities. Sleeps six. TV antenna. Brighton 475-3188. M/11-31

GOSLIN'S TRAILERS. CLEARING out due to discontinuing franchise. 1966 12 x 52 mobile home. Cabin and tent trailer. Rentals. Hanmer & Silver. tf

M/4-47

SILVERLINE TRAILER SALES and rentals. Rte Rose B-A Service Station. Hwy. 401 Cobourg or N. Front and College. A/37-tf

FOLD DOWN ALUMINUM TRAVEL TRAILER

By Car-a-Trail Canada Ltd.

See the 3 new models now on display at my room. No caravan — Put up or down in minutes. Sleeps four to six models 9 to 11 in deluxe models.

Made from special aluminum Alloy. Guaranteed 5 Years

Fully Finished and Insulated Interior — Light in Weight And Can Be Pulled by any small car

This is an EXPO Dream

THOMPSON TRAILER SALES

Tweed Ont.

Phone 478-2725

A321-ev-f-d-sf

NOTICE

FAST CONVENIENT ECONOMICAL TAXI SERVICE

Give us a ring at any hour of the day or night, Call 962-6461-5-6, for prompt, courteous taxi service, anywhere in Ontario.

CHECKER RADIO TAXI

962-6466
962-6465
962-6464

Belleville, Ontario
130 FRONT STREET

Jab-tf

NOTICE TO CREDITORS AND OTHERS

IN THE ESTATE OF BENJAMIN BISMARK NEWTON SEALE, late of Roslin, in the County of Thurlow, in the County of Hastings, retired Farmer, deceased.

ALL persons having claims against the Estate of the above named deceased, late of Roslin, in the County of Thurlow, in the County of Hastings, who died on or about the 13 th day of March 1967 are required to furnish proof thereof to the undersigned on or before the 31st day of May, 1967. After the said date the undersigned will distribute the estate having regard only to claims of which notice has been received.

DATED at Belleville this 5th day of May. A.D.

MESSRS. SPRAGUE & Messrs. Sprague & Cameron, Barristers and Solicitors 173 Front Street, Belleville, Ontario. Solicitors for the Executrix.

M/11-30-27

TENDERS

SCHOOL-BUS-VAN

Tenders will be received until noon, June 5, 1967 for the purchase of one bus having been used for School-Bus-Van serving the area described in the Business Office, Ontario School for the Deaf, Belleville, Ontario.

The lowest or any tender not necessarily accepted.

ONTARIO SCHOOL FOR THE DEAF
BELLEVILLE, ONTARIO

M/13-13-18

PERSONAL

COMPUTER DATING SERVICE

The Ideal Computer Matching Process using an IBM Computer — Scientific Compatibility Method of finding friend more than a date. Write for free booklet "Finding True Love and Marriage". For information and application send file to:

CUPID
62 Richmond Street West,
Toronto 1, Ontario

M/6-ev-f-tf

LATE MODEL CAR GOING WEST to Moose Jaw and Calgary, on or about June 1 to 15. Compensation for gas and oil. Write Box A-50 c/o The Intelligencer. M/9-15

NOTICE TO CREDITORS AND OTHERS

IN THE ESTATE OF JOHN ALEXANDER SPENCE, late of the City of Belleville in the County of Hastings, Retired Optometrist, Deceased.

NOTICE IS HEREBY GIVEN that all persons having claims against the Estate of the above named JOHN ALEXANDER SPENCE late of the City of Belleville in the County of Hastings, Retired Optometrist, Deceased, who died on or about the 27th day of February, 1967, are required to send full particulars of their claims to the undersigned on or before the 23rd day of May, 1967, after which date the Executrix will proceed to distribute the assets of the Estate having regard only to the claims of which notice has been received.

DATED at Belleville this 21st day of April, 1967.

MESSRS. LAFFOY, Q.C., Laffoy, Belleville, Ontario
Solicitor for the Executrix.

A322-39-M/12

STALLION AT STUD

REGISTERED GRAY ARABIAN: 15 Hands One Inch

Bred by Washington State University, Pullman, Washington. Winner of Countless Awards in Alberta, including the set of Sire Championship Classes three years in a row. Sire Fees $100. Foaled in Gray.

Foaled May 1962. Sire Chestnut, white markings. 15 hands one inch. Seven years old. Bred by Brookvale Farms Rhode Island. Sire Fees $100.

Phone Port Perry 985-2000, Contact Mr. & MRS. WM. ALLEN

R. R. 1, Cobourg
962-6378

ALSO Part Bred Arabs for sale. M/12-34

NOTICE

AUCTIONEER

JOHN PLEIZIER JR.
Graduate of the Reisch American School Of Auctioneering
PHONE 477-2703

A322-ev-e-3m

BOATS AND MOTORS FOR SALE

14-FOOT, INBOARD MOTOR boat. 7-foot beam in good condition. Phone 962-6055 after 6. M16-141

SPRING SPECIALS! ALUMINUM canoes, $179. Fiberglass outboats, fully equipped $595. (No trade in) Sixteen foot fiberglass canoes $149. While they last. Rollie's Marine Sales Ltd. M/6-tf

ROLLIES' MARINE, BRIGHTON offer you the widest selection of boats and motors in the area at better prices in the largest, modern heated showroom between Toronto and Montreal. Daily until nine, Saturdays until six. Phone 475-2171 Brighton. Rollies' Marine Sales Ltd. Rollies made at Rollies. A324-12tf

COTTAGES TO LET

ON MOIRA LAKE 1ST JULY. Modern cabin Box A-32 The Intelligencer. M/12-34

DELUXE 3 AND 5 BEDROOM COTTAGES

Conveniences of home, laundry, showers, toilets, hot water, heated, sleeping, excellent swimming. Available first 2 weeks of July last 3 weeks of August, near Outlet Beach.

PICTON 6-5309
After 8 p.m.

M/11-30

MAZINAW LAKE, ONE MILE BY water, 3 bedrooms, electric stove and frig. By week or season. 968-6814 M/11-31

TWO COTTAGES. PAINEAU Lake, 3 bedrooms, electrically equipped, safe sandy beach. 968-5607. M/9-tf

HOUSEKEEPING COTTAGE BY month or season. Reasonable. North Beach Park. Apply Dave Picton, 476-4203. M/9-1m

LOTS FOR SALE

BAY LOTS FROM $60. PER foot. Approved by Health. Bob Brisbe St. E. Deux Grant Real Estate. M/11-31

LOST CHANNEL, MOIRA RIVER. Approved, 100 foot of waterfront well wooded. High shoreline. Storm Bros. Real Estate. Shirley surveyed. 962-4221. M/11-tf

LOT 30 X 150, CLOSE TO schools and parks with good water. 968-6814 M/11-31

BEAUTIFUL LOT

SITUATED ON TRENT RIVER at Mine Road, 1 mile from new highway, 8 miles north of 401. Lot is landscaped with built-in retainer wall and steps down to river. Hydro, gas, city water and twenty five minute bus route. Ideal for someone wishing to live near the water. Close to shopping, schools and churches.

366-2142 or 962-6780

Frankford

M/11-tf

SUMMER RESORTS

SWIMMING POOL 30 X 50 Grant's at Northport House. Riesling cottages. Golf, fishing boats. Phone 475-4813. M/6-2m

MYERS CAVE LODGE, AMERICAN plan or housekeeping cottages. Phone 613-475-2411 or write for folder. Golf, tennis, swimming, fishing, sand beach, boats, ground, 100 acres. Box 100, Madoc. M/11-31

COTTAGE FOR SALE ON MOIRA Lake. 3 bedrooms, drilled well, hydro, bathroom. Phone 962-6055 after 6 or write R.R. 3 Box 306, Belleville. M/12-31

TWO THREE BEDROOM cottages, Bluco Lake. Open Coal Stoves, wood lot. Foodland Marmora. 962-0653. M/11-tf

PETS FOR SALE

BUCKSKIN HORSE PARADE quality, all conditions and ages. Poodle puppies must sell, barrel racing prospects, ponies and saddles. Contact R. H. Ramsay Marmora 472-3096. M/11-tf

CAMPING

GOING CAMPING THIS SUMMER? Visit Trent Valley Tent and Trailer Park, Box 177 Tweed, Ont., for free brochure. A330-1m

NOTICE

THE ONTARIO LEGAL AID PLAN AREA OFFICE

181 FRONT STREET
Belleville, Ont.
Telephone 962-9634

M/10tf

LOST

THIRTEEN-INCH BEAGLE, MALE tatoo on ear. Phone 962-6055 M/11-31

LOST FROM W. MOIRA ST. BLUE cattle dog, female, answers to Jess. Call 962-0924 after 5:30. M/13-31

Centennial Project

Skilled Amateur Artist Completes 100 Portraits of Canadian Personalities

How's your appreciation of time values? Good?

If so, you'll appreciate the story of Jeanne Gordon and her personal Centennial project.

As a skilled, amateur artist, her project involved 100 portraits of Canadian personalities.

The mosaic, in charcoal, was given four months for completion by Mrs. Gordon.

Shortly after she began she was hospitalized. She recovered, had nine weeks to regained, worked feverishly, completed the scheme and the next night was back under medical care — with a broken hand.

Mrs. Gordon has made a host of contacts through her artistic endeavors, but — momentarily at least — is not well-known outside her own neighborhood.

There, she definitely is noted because of her artistic promotes.

A native of Regina, she came from Ottawa to Belleville five years ago where she now lives with her daughter, Mrs. June Holland at 40 Glen Road.

All her life she's been interested in — and personally practised — painting and portraiture in various media.

Her gift, self - polished through self-reading, at the moment is centred in a mosaic of Canadian personalities drawn in charcoal, each one epitomizing a part of the passing national scene since Confederation.

For Mrs. Gordon, it represents a blending of patriotic awareness with personal satisfaction in having created something indelible to mark the nation's big birthday.

Her inspiration was stimulated by a radio report December 1, which recounted an ambitious project relating to 100 artists to each paint a national scene — the total sum of effort corresponding to 100 years of Confederation.

Mrs. Gordon, then and there, apparently decided to out-ambition the organizers of the project — in her own personal way.

She explains it this way: "It struck me if 100 artists can do that, so many landscapes and such, I'm only one so I could do 100 portraits."

With charcoal and colorpencil 'working'overtime, she set to work, imposing on herself a deadline of April 28 — the opening of Expo.

Then came the first setback. She was hospitalized January 2 — with only 20 portraits completed.

"I came out of hospital February 20 and I didn't know if I could possibly complete it," she recalls.

However, she set to work — still paced by that self-set April deadline — and toiled her prefect to a successful conclusion.

Most startling of all was the rapidity with which it was completed, — from the first to the last.

"I set myself a date of April 28 when Expo opened and I finished March 22," says Mrs. Gordon.

However, even being seven weeks ahead of schedule proved not a moment too soon.

The night after the big montage was complete she walked across her den to pick a pillow from the floor, tripped, and — in attempting to lighten her fall — broke her right hand!

While a setback, the accident apparently served to emphasize her accomplishment of beating the deadline on her personal Centennial project.

Or — and this is one of the things we have learned to guard against — the disease may be controlled yet not totally cured.

No germs are found in the sputum. The patient is in no danger of giving the disease to anyone else. Yet some of the germs may still lie dormant, encased in the scar tissue which has formed in the lung because of the disease.

That is why a patient, even though discharged from a hospital, is instructed to report back periodically for several years, to make sure that the tuberculosis does not become active again.

Therefore in some cases the scarred part of the lung is removed surgically, thus reducing the risk of a relapse — of some trapped germs getting up a new infection.

The basis for deciding when surgery should be employed is too technical to go into here. Enough here these must be left so as to provide sufficient breathing area, or "vital capacity."

It is, of course, delicate surgery, but in the last several decades the principles and and techniques have been developed to a point at which it is undertaken with confidence.

Your friend will require time to recover from the surgery, as he would from any major operation, but unless the surgery is required for some reason other than appears on the face of your letter, this should assure him of better health.

• • •

Dear Dr. Molner: I had rheumatic fever when I was eight and flat on my back three months, but there was no heart damage. I was treated with penicillin and am now allergic to it.

I am now 22 and have leg pains just like I had before. Can I have rheumatic fever again? — Mrs. G. B.

Yes, you can have it again. Rheumatic fever is no respecter of persons. Once you've had your doctor check you even before you see this reply.

The leg pains may be due to something else, but when you know that you are subject to this disease, take no chances. (Antibiotics other than penicillin can be used effectively for it.)

• • •

Dear Dr. Molner: Is there anything harmful in sunflower seeds? My sons eat a great amount of them. A person told me recently that they were harmful. — Mrs. V. W.

No harm of any kind of which I am aware, except that the husks might be a bit harsh on the digestive tract. They are available in powdered form.

• • •

Dear Dr. Molner: I have had diabetes 21 years. Recently I had a heart attack and was put on a low-salt diet in addition to following my diabetes diet. Is it difficult when all the canned vegetables have "salt added." — J. B.

You can obtain canned goods which do not have salt added at most grocery stores, and an inquiry or two should solve your problem quickly.

100 Centennial Faces!

Mrs. Jeanne Gordon checks out mosaic of famous Canadians for any needed finishing touches. Her personal Centennial project — 100 drawings — was finished in record time.

Comfort in Style... WHITE UNIFORM OXFORDS by savage

Now you can have the traditional comfort of White Uniform Oxfords by Savage in eye-pleasing new styles. Like all Savage shoes, they're well made, of good materials over correctly designed lasts. You get a choice of military or flat heels. Sanitized to stay fresh and dainty. Full range of sizes and widths to choose from. 14.98

LESLIE'S SHOE STORE LTD.
255 FRONT ST. DIAL 962-5359

Is Your Future Secure? Do Something? IF YOU have Land BIG & YOU want to start your own Business? FUR is Big Business it can be YOURS.

We can help YOU to help YOURSELF.

An Investment in Animals

I AM NOT YOUR AVERAGE SORT OF FUR-FARM BUSINESS.
I WOULD LIKE TO SEE YOUR OWN BUSINESS LIKE I HAVE THOSE FOR SALE, TO BECOME, A SUCCESSFUL ONE.
I AM WILLING TO MAKE A REASONABLE DEAL, AND ARRANGE FOR FINANCING.
A SPECIAL TIME TO LIST TO CHANGE, COMPANY EXPANSION-STYLE POLL DIRECTLY FROM THE AND SCALE UP IS ALL PHASES OF PACKING, TRANSPORTING, MARKETING, AND PROCESSING.
I, YOU CAN OWN YOUR OWN BUSINESS, A BUSINESS IN LAND, DO NOT PAY TAXES TO THE CITY, AND YOU CAN BE YOUR OWN BOSS. YOU CAN BE YOUR OWN BOSS. YOU CAN BE YOUR OWN BOSS.
FROM THE FACT ABOVE, WE CAN, IF YOU WISH, BE YOUR PARTNER IN THIS BUSINESS.
YOU WILL BE PART OF THE FASTEST GROWING FUR INDUSTRY IN THE WORLD AND WILL HAVE THE BUSINESS GOING FOR IT, CHARACTER WHILE YOU ARE STILL EMPLOYED AT YOUR PRESENT JOB.
IF YOU ARE INTERESTED IN BECOMING PART OF THIS EXCITING AND GROWING BUSINESS, WRITE TO:

Universal Fur Plan
BOX 127 STOUFFVILLE ONT.

ATTENTION!

PRESENT AND FUTURE
UNIVERSITY STUDENTS

STARTING NOW ONTARIO BUSINESS COLLEGE IS OFFERING A SPECIAL SPEEDWRITING-SHORTHAND AND TYPING COURSE DESIGNED SPECIFICALLY TO MEET THE NEEDS OF UNIVERSITY STUDENTS. THIS IS AN 8 WEEK COURSE. IT WILL NOT CONFLICT YOUR ENTIRE HOLIDAY PERIOD. IT WILL PROVIDE YOU WITH INVALUABLE SKILLS WHICH YOU'LL NOT ONLY UTILIZE TO SPEED-UP AND ASSIST YOU WITH YOUR STUDIES, BUT WILL GUARANTEE YOU FOR BETTER PAYING SPARE TIME WORK DURING THE YEAR. CALL OUR BELLEVILLE COLLEGE NOW - CLASSES ARE FORMING THIS WEEK!

ONTARIO BUSINESS COLLEGE
1868-1967
LIMITED

Call or Drop In To 54 Victoria Ave. - Dial 962-6878

PLAN NOW TO ATTEND
THE TYENDINAGA TOWNSHIP
LUMBERMAN'S
CENTENNIAL DAY
AND THE OFFICIAL OPENING OF
CHISHOLM'S LUMBER CO.
SAWMILL
CHISHOLM'S SAWMILL, 1 MILE EAST OF ROSLIN
SATURDAY AFTERNOON, MAY 27
OFFICIAL OPENING TO START AT 2 P.M.

- WATER BOMBING BY AIRCRAFT
- DISPLAYS BY THE DEPARTMENT OF LANDS AND FORESTS
- TOUR OF NEW SAWMILL
- LOG SAWING DEMONSTRATIONS
- VARIETY PROGRAM
- LOG GUESSING CONTEST WITH PRIZES
- SMOKEY THE BEAR WILL BE GIVING AWAY FREE HATS TO ALL THE CHILDREN
- NOVELTIES AND MEMENTOS FOR EVERYONE
- REFRESHMENTS
- FREE COKES FOR CHILDREN

EVERYONE WELCOME
In Case of Rain the Events Will Be Held Indoors

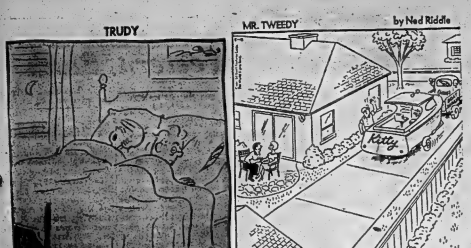

Astrological Forecasts

By SYDNEY OMARR

For May 14

ARIES (Mar. 21 — Apr. 19): Foundations of security could shake. Be ready. Know that this is day when you must be self-reliant. All the good advice in the world goes for naught unless ready to help yourself.

TAURUS (Apr. 20 — May 20): Greater success indicated if you are calm, diplomatic. Means don't force issues . . . take one thing at a time. Accent today on neighbors, relatives, ability to clarify aims, thoughts.

GEMINI (May 21 — June 20): If member of opposite sex reveals inner thought . . . don't ridicule. Be patient. Try to understand foibles. You also have some of your own! Day tests your maturity — or lack of it.

CANCER (June 21 — July 22): Cycle continues high. But there could be misunderstanding with family member. Don't permit impulse to dominate logic. Take time to be sure. Check facts . . . control temper!

LEO (July 23 — Aug. 22): Your interest in far-out subjects comes to fore. Call or message could lead to fascinating adventure. Investigate. Satisfy your curiosity. Go with one who introduces you to something new.

VIRGO (Aug. 23 — Sept. 22): Break from routine proves beneficial. Financial news is favorable. Evening fine for being sociable . . . for get-together with relatives, friends you have been neglecting.

LIBRA (Sept. 23 — Oct. 22): You tend to be impatient for results. Day when ideas can be turned into practical methods. Be confident. Make calls — contact one in authority. Excellent for entertaining home or dinner.

SCORPIO (Oct. 23—Nov. 21): Day features change, travel, variety. Exchange thoughts, ideas with one you respect. Gain indicated from listening and reading. Your ambitions are crystalized. You learn where you are going.

SAGITTARIUS (Nov. 22 — Dec. 21): Shake off any tendency toward gloom. Your thoughts are at a great tempo. Means you attract conditions you envision. Know this and accent the positive. Then progress results.

CAPRICORN (Dec. 22 — Jan. 19): Clear away any confusion. Outline goals, plans, desires. Know why you react to situations, persons in the way you do. Quiet talk with older family member proves of great benefit.

AQUARIUS (Jan. 20 — Feb. 18): Make friendly gesture to ward one who serves or works with you. Settle differences. Do not permit pride to stand in way of good will. Overcome tendency toward envy. Live and you also receive.

PISCES (Feb. 19 — Mar. 20): Finish what you start. Not wise to depend on others. Complete projects through personal supervision. Day to prove abilities, intentions. Do so! Spiritual advisor could be helpful.

If today is your birthday . . . you possess intellectual curiosity. Your creative talents take you in direction of writing, reporting. You also are fascinated with law and history.

* * *

General Tendencies: Cycle high for Cancer, Leo, Virgo. Special word to Aries: Take initiative — avoid procrastination.

To order Sydney Omarr's 50-page booklet, The Truth About Astrology, send 50 cents to Omarr Booklet, Box 3240, Grand Central Station, New York, N.Y. 10017.

For May 15

ARIES (Mar. 21 — Apr. 19): Day features opportunity for change, travel, variety. Key is to be aware of alternatives. Know you are not trapped . . . that there are various methods of accomplishing goal.

TAURUS (Apr. 20 — May 20): What appears involved may be due to your tendency to complicate simple situation. Be conscientious, stress sincerity of purpose. Then you gain valuable allies.

GEMINI (May 21 — June 20): Don't be persuaded by superficial arguments. Insist on facts. Maintain realistic attitude. Highlight ability to react under strain. Later in day you could receive pleasant news.

CANCER (June 21 — July 22): Practical methods accomplish most. Know this and reject get-rich-quick schemes. Family member offers suggestion which is valid. Know this and be receptive.

LEO (July 23 — Aug. 22): Day's high spotlight now on personality, showmanship. No time to hide light under bushel. State views . . . make known your intentions. Contact made recently aids in profitable discovery.

VIRGO (Aug. 23 — Sept. 22): Be realistic. Avoid wishful thinking. Those who encourage you along lucrative lines are not fully informed. Don't give up what you have for a mere promise. Be analytical!

LIBRA (Sept. 23 — Oct. 22): Your ability to adjust to unusual methods is highlighted. Don't be discouraged by a "Gloomy Gus." Assert yourself. Be firm in stating requirements. You get what you need.

SCORPIO (Oct. 23—Nov. 21): You can successfully serve as a peacemaker today. Those who oppose each other look to you a reliable diplomat. Remain neutral. Encourage others to put aside petty differences.

SAGITTARIUS (Nov. 22 — Dec. 21): Come down to earth where desires are concerned. What you seek appears expensive, far away. But if you are patient there could be a pleasant, profitable surprise.

CAPRICORN (Dec. 22 — Jan. 19): Make or partner may discuss financial problem. Be a good listener, keep open mind. Encourage others to state opinions. Then you can be selective. Choose the best.

AQUARIUS (Jan. 20 — Feb. 18): Emphasis today on partnerships, legal activity, public relations. You find out where you stand — what must be done to improve position. Act on knowledge. Be aware, enthusiastic.

PISCES (Feb. 19 — Mar. 20): Perform essential chores. Get routine work cleared away. Keep track of health resolutions. Avoid extremes. Concentrate on balance — sharpen sense of timing.

* * *

If today is your birthday . . . current cycle indicates you are at birth of important decisions. Be calculating. Highlight sense to family . . . possess great sense in family . . . possess great sense of harmony — could find relaxation, benefits through music.

PLAN TO ATTEND THE

EDUCATION CONFERENCE

IN THE

RED LION – TRENTON

MAY 20th – 1.00 P.M.

TOPICS :

"WASTE OF TALENT AND MONEY".

"THE IDEAL SCHOOL"

SPEAKERS :

RICHARD NEEDHAM - GLOBE AND MAIL

D. R. S. MIEDEMA

— GENERAL DISCUSSION FOLLOWING —

Tickets Available at The Red Lion: Adults 75c - Students 25c

Conquer Fear!

GAIN SELF CONFIDENCE

TO DO THE THINGS YOU WANT TO DO
TO BE THE PERSON YOU WOULD LIKE TO BE

SPEAK MORE EFFECTIVELY

To get your ideas over more convincingly
To win people to your way of thinking
To increase your sales
To get better co-operation
To help you write better business letters
These are some of the unfailing benefits to be derived from the course.

PLAN TO ATTEND THE

FREE SESSION

TUES., MAY 16th - 7.30 p.m.

AT THE HOTEL QUINTE — PRINCE EDWARD ROOM

DALE CARNEGIE

COURSE

FOR INFORMATION ABOUT THE COURSE SOON STARTING CALL: 962-2841

(OUT OF TOWN CALL COLLECT)

The Intelligencer

IS SOLD DAILY AT THE FOLLOWING STORES :

IN HASTINGS COUNTY—

BANCROFT
Don Shaw's Pharmacy

BATAWA
Tim Sheahker 292-8371

BLESSINGTON ONT.
Blessington Store

BRIGHTON
Larry Down's Drug Store

CANNIFTON
F. Windsor and Son

DESERONTO
Bill's Service
Malloy's Pharm.
Arlington Hotel

FOXBORO
Foxboro General Store
Loffman's Store
Foxboro Road

GLEN MILLER
Danny Woodward
Leslie McGeachy
392-6430

FRANKFORD
Shannick's Groc.
Madill's Rexall Drug Store

IVANHOE
Flemings Groc. and Post Office

MADOC
Johnston Drug Store
Rupert's Drug Store

MARMORA
Nickel's Drug Store
Shannon's Drug Store

MARYSVILLE
McAuley's Service Station

NAPANEE
Gray's Drug Store
Sills' Drug Store
Wallace's Drug Store
Red's Tobacco Store

SHANNONVILLE
Reid's Grocery
LaRose's General Store
Wood Shell Service and
Countess R. R. 4, Belleville

SMITHFIELD
Coles Store

STIRLING
Whitehead's Restaurant

THOMASBURG
Keough's Store

TWEED
Belch's Drug Store
Courgeau's Pool Room
Rupert's Drug Store
Tweedsmuir Hotel

IN TRENTON AREA—
Subway Lunch
279 Sidney St.

Cowan's Groc. & Carrying Place Road

Brown's Drug Store

B. & D. Hand-Stand
Ethier Billiards

Gordon Grey Variety Store

Hewitt's D.P. Service
Carrying Place Road

Ireland's Drug Store

King St. Confectionery
King St. West

O'Malley's Grocery

Simmons' Drug Store

Theatre Bar

Mark Tripp Cigar Store

Westgate Pharmacy,
Trent Road, Belleville

Bay of Quinte Motor Court
Motel, Trent Road

White Rose Service Station
Hwy. 2, 1 mile W. of Trenton

Glenburnie Motel and
Restaurant, Hwy. 2,
3 Miles W. of Trenton

J. T. Michaud, Bayside
Motor Court Bayside,
Hwy. No. 2.

Captain Joe's
65 Ontario Street

IN PRINCE EDWARD COUNTY—

CARRYING PLACE
Westfall's General Store
Patrick's Grocery

CONSECON
Lorne O'Hara, Grocery
Charlie's Grocery

PICTON
Bailey's Billiards and Cigar Store
Globe Bowling and Restaurant

REDNERSVILLE
Kellers Groceteria and Lunch Bar
Hall's Groceteria

ROSEHORE
Pitkett's General Store
Alyea's Food Market

WELLINGTON
Wellington Lunch Bar

MOUNTAIN VIEW
Allan's General Store
Crafton

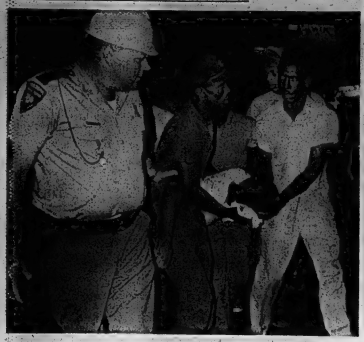

Demonstrator Fatally Wounded

A Mississippi highway patrolman leads the way for Benjamin Brown who is being carried by friends after he was fatally wounded by police during rioting at Jackson, Mississippi, State College Thursday night. (AP Photo)

Girl Who Fled Hospital May Die if Not Treated

VANCOUVER (CP)—A cross-Canada police alert has followed disclosure that Miriam Myrtydemi, missing since fleeing hospital last Tuesday, may die within a month without treatment.

The 15 - year - old Jehovah's Witness fled hospital because she did not want another blood transfusion in treatment for a kidney ailment, treatment that doctors believe would lead to her living a normal life.

The British Columbia Children's Aid Society, which in a court action Friday won the right to retain custody of the girl, her spiritual adviser and her lawyer believes she is in hiding with her mother, Dorothy Lois Myrtydemi of Penticton.

Dr. John Price, one of 14 specialists consulting on the case, said Friday night Miriam would have two to four weeks to live if she did not get hospital treatment for the illness known as uremia.

ADMINISTRATIVE SECRETARY
required by
United Community Services of Belleville and District, Inc.
$3,500 TO $4,200
Apply to
CANADA MANPOWER CENTRE,
- Belleville, Picton or Trenton

Advertisers... Take Note

The Intelligencer

IS OFFERING A

Bonus Circulation Day

Wednesday, May 17

WHEN AN ADDITIONAL TWO THOUSAND COPIES OF THE PAPER WILL BE DISTRIBUTED TO HOMES OF NON-SUBSCRIBERS IN HASTINGS AND PRINCE EDWARD COUNTIES.

● REGULAR ADVERTISING RATES ● NO EXTRA COSTS
JUST A BONUS IN CIRCULATION FOR YOU

Present Daily Press Run ..... 16,300 Copies
Additional Bonus Circulation .... 2,000 Copies

TOTAL PRESS RUN ON WEDNESDAY, MAY 17th. **18,300** Copies

Please reserve additional Advertising Space as early as possible.

The Intelligencer

PHONE 962-9171

Montreal Financier Fails to Oust Coyne as President of Western Bank

WINNIPEG (CP)—The clash of East and West in the fledgling Bank of Western Canada reached its fiercest confrontation to date Friday, and it remained uncertain whether the institution will ever open for business.

Montreal financier Marc Bienvenu brought the crisis to a head at a directors' meeting by trying to get rid of the bank's outspoken president, James E. Coyne.

He failed on a tie vote of the 14 directors present, Mr. Coyne voting in favor of himself. Four directors from Western Canada were absent. John L. Bodie of Edmonton, laughingly describing himself as a "renegade westerner," voted with Mr. Bienvenu.

Mr. Coyne, who launched the bank into continued public controversy three months ago with a violent denunciation of its major eastern shareholder, told reporters he and his group are ready to continue but the future rests in the hands of Mr. Bienvenu.

At one stage of the meeting, Mr. Coyne said, Mr. Bienvenu had stated his only alternative was to wind up the bank.

Mr. Bienvenu said he had told the directors: "I am not going to come back here for meetings every week . . . and have clashes all the time."

Mr. Bienvenu controls 50.2 per cent of the bank's approximately $12,000,000 capitalization through shares held by British International Finance (Canada) Ltd., formerly headed by Sinclair Stevens of Toronto but controlled by Bienvenu interests since March.

The bank president said among possibilities open to Mr. Bienvenu were calling a shareholders' meeting to change representation on the board, reducing its capitalization or winding up its affairs.

Asked about the possibility that Mr. Bienvenu would dispose of shares to Western Canadians, Mr. Coyne said some directors felt purchases could be arranged if a firm sale offer were made but the matter was not raised at the meeting.

Mr. Stevens, who resigned as chairman of the board Feb. 17 but remains a director, told reporters "there will be a Bank of Western Canada if Mr. Coyne drops his Messiah role."

Mr. Stevens headed the BIF group at the time Mr. Coyne, a former president of the Bank of Canada who resigned after a policy battle with the Diefenbaker government, issued a public statement of lack of confidence in BIF and its associated Wellington Financial Corp Ltd.

In presenting his motion Friday to have Mr. Coyne sever all connections with the bank, Mr. Bienvenu said Mr. Stevens also would resign his directorship if the motion passed.

"The two people who had been carrying on the controversy thus would have been eliminated and it would have been possible to go ahead with the bank on the lines for which it was created to operate—in and for Western Canada."

Mr. Stevens questioned the right of Mr. Coyne to cast a personal vote on a motion affecting his tenure, but the president's right was upheld in an opinion by the bank's solicitor.

The motion was the last of three presented by the Bienvenu group. Mr. Coyne told reporters.

A move to elect Mr. Bienvenu to the still-vacant chairman's post lost on the same tie, 7 to 7.

SHOWS HIS FORTE

PRINCE ALBERT, Sask. (CP)—Canada's only licensed shoe-shiner, Max Hoth of Prince Albert, constructed a "centennial-sized" igloo for the city's winter festival this year. Iod.

OMA Endorses Sterilization For Males if They Request It

TORONTO (CP) — A resolution endorsing voluntary sterilization of males was passed Friday on the final day of the Ontario Medical Association's annual convention.

Dr. Iain Todd of Toronto, chairman of the OMA's urology section, said his colleagues felt sterilization was justified on the basis of an already large family or illness of the wife.

The simplest sterilization operation, called a bilateral vasectomy, costs $50 to $100, can be done in a doctor's office, and has a 24-hour convalescent period.

Dr. R. J. Shepard of the department of physiological hygiene at the University of Toronto told delegates six out of every 10 Canadians are physically unfit and are going to the dogs faster than people in underdeveloped countries.

He said a physically-fit person should be able to perform a daily work effectively, easily survive physical emergencies and have adequate energy to enjoy leisure.

A Montreal psychiatrist told the association that mental illness is not an inevitable part of aging.

Dr. Manuel Sreker said he has found elderly patients respond to psychiatric treatment as well or sometimes better than younger patients.

Dr. Irving S. Wright, president of the American College of Physicians, said discrimination against employees because of age must stop.

Dr. Wright said it was predicted at a recent international congress of gerontology (the study of aging) at Vienna that, within 20 to 30 years, a life span of 100 will not be unusual and people of 65 will be considered "younger employees."

MOTHER'S DAY

...the day to show mom how much you care!

Take Mom out-of-the-kitchen this Sunday and treat her and all the family to Col. Sanders Kentucky Fried Chicken. This succulent chicken treat, prepared with the Colonel's exclusive eleven herb recipe and made from fresh Grade A choice chickens is tasty hot or cold!

Kentucky Fried Chicken

REG. U. S. PAT. OFF. COPYRIGHT 1956 BY HARLAND SANDERS

Remember, there is only one genuine Kentucky Fried Chicken and it is available only at Foster's

FREE CENTENNIAL EVENTS BOOKLET

This hard covered booklet is a 'must' for every vacationer or traveller throughout Ontario this year! It lists dates and places of Centennial events in Ontario, plus major Centennial activities in Canada. And it is filled with hints, history, recipes and pictures of Kentucky Fried Chicken.

1867 | 1967

THRIFT BOX 9 pcs. of finger lickin' good Kentucky Fried Chicken (one whole chicken) juicy, tender, just the way you like it **2.50**

FAMILY BUCKET Serves 5 to 7 grateful people, 14 pcs. of delicious Kentucky Fried Chicken, rich country gravy, biscuits **3.95**

PARTY BARREL Serves 7 to 10 happy people, 20 pcs. of mouth watering Col. Sanders Kentucky Fried Chicken **5.25**

962-6016
PHONE FOR FAST DELIVERY

Foster's LTD.
TAKE HOME
97 STATION ST.

Thousands May March

NEW YORK (AP)—Rep Ginsmier, the New York City fire captain who organized the "Support Our Boys in Vietnam" parade, predicts tens of thousands will turn out to march down Fifth Avenue today.

Delegations from veterans, labor, civic, fraternal and other groups have pledged to participate in the parade scheduled to start at noon.

21 YEARS OLD?

When you turn 21 you are no longer covered by your parents' Hospital Insurance. You must take out individual membership within 30 days. Get your application form at a bank, a hospital, or the Commission.

NEW JOB?

To keep insured follow the instructions on the Hospital Insurance "Certificate of Payment—Form 104" that your present employer is required to give you on leaving.

NEWLY WED?

The "family" Hospital Insurance premium must now be paid to cover husband and wife. Notify your "group" without delay or if you both pay premiums direct, notify the Commission.

Your **ONTARIO HOSPITAL INSURANCE** *Plan*

Ontario Hospital Services Commission, Toronto 2, Ontario.

THE INTELLIGENCER
Founded in 1834
Merged in 1930 with
The Ontario, founded 1870

The Intelligencer

THE WEATHER
Tuesday: Sunny with few cloudy periods and little warmer. Low 40. High 55.

10c Per Copy

Authorized as Second Class Mail
Post Office Department, Ottawa

BELLEVILLE, ONTARIO, MONDAY, MAY 15, 1957

Diefenbaker Moves To Censure Gordon

OTTAWA (CP) — Opposition Leader Diefenbaker moved a motion in the Commons today in effect censuring Privy Council President Walter Gordon for damaging international confidence, encouraging the Communists in Vietnam and stirring up trouble between Canada and the United States.

The motion to adjourn the House to discuss the subject was made on the basis of Mr. Gordon's speech Saturday criticizing U.S. policy in Vietnam and calling for withdrawal of Canadian support.

The speech, Mr. Diefenbaker said, created a crisis in international affairs "of greatest national and international significance," because it reveals a deep enmity towards the U.S.

The Opposition leader also criticized Mr. Gordon for making the speech outside Parliament while the House is sitting, thus creating a travesty of the principle that ministers' policy statements should be made in the Commons.

Speaker Lucien Lamoureux said the point at issue was whether the subject was sufficiently urgent to set aside the regular business of the Commons scheduled for today—the fourth day of general debate on the speech from the throne which concluded, the government's program at the opening of the new session last week.

Mr. Diefenbaker said it was of the utmost importance to hear the views of Prime Minister Pearson or External Affairs Minister Martin — "whichever one is directing the foreign affairs of this country."

"The exparied brushoffs we have been receiving" would no longer suffice.

"I take it that what he (Mr. Gordon) enunciated was government policy," the Conservative leader said.

The wording of Mr. Gordon's speech indicated that it was written elsewhere, "by those close to the external affairs department." It obviously was inspired by the government to create a smokescreen around Canadian policy on Vietnam.

Neither Mr. Pearson nor Mr. Martin was in the House when Mr. Diefenbaker presented his motion. Mr. Gordon was in his front row seat and smiled when the Opposition leader began his attack.

Mr. Lamoureux indicated after Mr. Diefenbaker spoke that he intended to rule against the motion.

T. C. Douglas, New Democrat leader, said that while the NDP opposed the terms of the Diefenbaker motion it thought there should be a debate.

Mr. Diefenbaker, reading excerpts from the Gordon speech,

DIEFENBAKER
(Continued on Page 2)

Pet Seeks Sympathy

Boots, suffering from a broken pelvis after being struck by a car, seeks comfort in the arms of Brian Calvert, 4, of London, Ont. A heavy cast covers the legs and back of the cat. (CP Photo)

Tariff Bargainers Are Still Deadlocked

GENEVA (CP) — Amid alternating periods of hope and gloom, key negotiators in the world's most crucial tariff bargaining continued today to search for compromises to ward off the possibility of collapse of four years of exhaustive effort to trim restrictions affecting billions of dollars in trade and millions of jobs.

Canadian officials said the big struggle has narrowed to a straight fight between the United States and the European Common Market with most other world trading countries sitting on the sidelines praying for a final compromise.

The big four of the Kennedy round — the U.S., the Common Market, Britain and Japan — made a brief attempt at a four-way settlement party today following an all-night session that failed to overcome transatlantic difficulties. They came out of the conference grim-faced without responding to reporters' questions.

Canadian and other negotiators were waiting for a call to another wider round of talks under the chairmanship of Eric Wyndham White, the secretary-general of the world tariff today, but the expected noon call did not arrive. Wyndham White's office said a time for such a meeting could not as yet be fixed.

Canadian Agriculture Minister J. J. Green, standing by for a decision, commented in an interview that the new wheat pact, hammered out by the Kennedy round negotiators, could fail to the ground if the overall tariff bargaining collapsed.

He was still hopeful, but made clear that if no agreement could be reached here, efforts would be made elsewhere to put a new higher-priced wheat pact into operation.

The wheat agreement worked out here and awaiting final approval is tied to an international grain pool, financed by industrialized countries to supply needy nations from available commercial stocks. Some of the agree participants had been enticed by other tariff concessions.

But Japan still held out as a donor participant despite reported high-level direct consultations between Washington and Tokyo.

Meanwhile, Common Market negotiators complained to reporters that Canada, which has a free-trade agreement with the U.S. on automobiles and also provides preferences to Commonwealth countries, is not providing sufficient concessions to Europe. A Common Market spokesman said the U.S. is making too many demands for access to Europe.

The negotiators had pledged themselves to a midnight Sunday night deadline but early afternoon today there still seemed to be a great abyss to be crossed before final agreement could be reached.

Hong Kong Under Red Pressure

HONG KONG (AP) — China put pressure on Britain today to meet tough Communist demands in Hong Kong, and Communist newspapers in the British colony urged Chinese residents to renew anti-British fighting.

But Hong Kong was generally quiet.

The Communist campaign against Hong Kong unfolded auxiliary to that in the neighboring colony of Macao. After anti - Portuguese rioting by blood and violence patrols by Chinese gangsters, the colonial administration capitulated to demands for admissions of guilt and compensation to victims.

Red Guards Raid Foreign Ministry

PEKING (Reuters) — Several hundred Red Guards broke into the Chinese foreign ministry during the weekend, stole confidential documents and beat up officials and soldiers guarding the building, wall posters reported today.

The posters said the intruders broke doors and windows in the ministry and copied details in notebooks from confidential documents. One of them shouted: "What's so terrific about secrets anyway?"

The violent episode of weekend fighting around the ministry compound said the raiders were armed with knives and metal instruments.

A number of persons were injured and 10 were taken to hospital.

Some foreign residents here saw fighting last Saturday, apparently among foreign ministry officials, Red Guards and others from groups pursuing a campaign of criticism against Foreign Minister Chen Yi.

The posters today said Red Guards of the Peking Foreign Language Institute broke into ministry offices during the early hours of Saturday.

The posters signed by cultural revolutionary committees within the foreign ministry described the Red Guards who broke in as "crushed enemies."

They came from a group known as the Red Flag Unit.

The posters suggested that the reason for the violence was that they had not been named among 10 Red Guard groups authorized by Premier Chou En-lai to carry out a campaign against Chen Yi.

Hees Demands Gordon Resign Over Vietnam

GRAND FALLS, Nfld. (CP)— George Hees, one of five declared contenders for the national Conservative party leadership, said Saturday Walter Gordon, Liberal minister without portfolio, should resign from the cabinet or change his views on Vietnam policy.

Mr. Hees, here for a provincial Conservative leadership meeting, pronounced newspaper report of a statement by Mr. Gordon which, he said, was in conflict with "what we understood to be the position of the government."

Mr. Gordon said in Toronto Saturday that the "bloody war" is not justified on "either moral or strategic grounds and may lead to the use of nuclear weapons. The Privy Council president also said he was speaking only as "an ordinary citizen."

In an interview, Mr. Hees said a minister in such a position is duty-bound to change his views or resign, Mr. Gordon came in for repeated criticism by Mr. Hees during his speech to a centennial banquet Saturday night which wound up the convention.

"Let's stop Walter Gordon telling us we don't need foreign capital. . . . It's fine for him to talk. It's a lot different when you are an unemployed miner on Bell Island."

Mr. Hees was referring to an economically dying mining town in Newfoundland.

Mr. Hees said Canadians must "dig deeper into our own pockets and put our cash on the line" instead of investing so much in banks and government bonds, if they are to finance more of their own growth.

Today's Chuckle

This is an age of tension. Almost everyone lives in fear of bending or breaking an IBM card.

China Would Block 'Sellout Peace'--Chou

The following story is the result of an interview in Peking with China's Premier Chou En-lai, by Simon Malley, 41, United Nations correspondent for the French-language magazine Jeune Afrique, and some African newspapers.

The material from Malley's exclusive talks with Chou and other Chinese leaders is made available by the Chicago Daily News and Publishers Newspaper Syndicate, a sister company, which held a copyright on it.

CHICAGO (AP) — Premier Chou En-lai and four other top Chinese Communist leaders have told a western newspaper man that China will send its vast armies into Vietnam if Hanoi is threatened with invasion or a "sellout peace."

China is "ready—tomorrow if need be"—to send an avalanche of volunteers into North Vietnam if Hanoi should request assistance, Chou said.

Malley writes that the premier, who looked fit and healthy despite his 71 years, said that China would have to reconsider its present policy if U.S. troops ever should land in North Vietnam.

"Americans won't be allowed to approach our borders," he stressed. "Our security would be at stake."

In addition to these conditions Malley writes, there is one other contingency under which China would enter the war—a "sellout" peace.

In this regard, Malley writes, Chou acutely lumped the Soviet Union with the United States as China's enemies.

Chou said that despite Soviet aid to North Vietnam, Russia believes it is to her own interest to conclude the war through a compromise that would be "tantamount to defeat" for the North Vietnamese.

'Made in Japan' Label Painted on Canadian Warship

NANAIMO, B.C. (CP) — The escort destroyer HMCS Saskatchewan had her battleship grey hull emblemened with the slogan "made in Japan" during a visit to this Vancouver Island port during the weekend.

Naval officials believe someone in a yacht drifted to the seaward side of the vessel Saturday night and painted the words in large yellow lettering.

The ship was restored to its made-in-Canada status Sunday by members of the crew.

NDP Asks $1.75 Wage Minimum

SUDBURY (CP)—A minimum wage of $1.75 an hour, an increase in paid vacation to three weeks a year and a reduction of the work-week to 40 hours from 48 has been called for by the Ontario New Democratic Party.

The proposals were made in a 22-page summary of the party's election platform released at a press conference Sunday night by party Secretary John Harney.

Four-point consumers' bill of rights included in the platform called for:

—A consumers' bureau with ample power to check product quality, advertising claims and packaging and sales gimmicks.

—A prices review board to investigate outstanding price increases and a rent review board requiring landlords to justify rent increases.

—A business code requiring manufacturers to post the true price of goods and reveal actual interest rates of all transactions.

—A separate department to stimulate the development of consumer and producer cooperatives in Ontario.

Marine Losses Rise

SAIGON (AP)—Heavy ground fighting and severe Communist barrages continued to cause sharply increasing American casualties as a new battle appeared to be building up between the U.S. marines and North Vietnamese regulars just south of the demilitarized zone.

The marines reported 12 dead and 82 wounded in attacks Sunday, and that did not include casualty reports from one of the day's sharpest battles with the North Vietnamese.

In the air, the U.S. command announced the loss of three planes Sunday — matching the number of Soviet-built MiG jets downed by American airmen in dogfights over the North.

Salinger Sure LBJ To Retire

WASHINGTON (AP)—Pierre Salinger, former White House press secretary, has told friends he has left $1,000 that President Johnson will not seek re-election next year, the Washington Post reports.

The newspaper adds that Salinger is so convinced of Johnson's plans to retire that he is talking of doubling that bet.

The Post also says Salinger is predicting the 1968 Republican presidential ticket will be New York Governor Nelson Rockefeller and California Governor Ronald Reagan.

News Briefs

TORONTO (CP) — A 16-year-old girl, Doris Milne, was shot three times while walking home in east-end Toronto late Saturday night. An 18-year-old youth, Dennis John Boyle, was charged with attempted murder.

* * *

GRAND FALLS, Nfld. (CP) — Gerald R. Ottenheimer, the 33-year-old leader of the three-man Progressive Conservative opposition in the Newfoundland legislature, has won the provincial party leadership by acclamation. He was the only nominee at Saturday's leadership convention.

* * *

WASHINGTON (AP) — Eight pacifists who took part in a sit-in at the Pentagon last week were on a hunger strike today at the District of Columbia jail.

* * *

MONTREAL (CP) — Queen Juliana of The Netherlands and Prince Bernhard arrived Saturday night in Montreal aboard a KLM Royal Dutch Airline aircraft on a flight from Amsterdam. They are making a two-week visit to Canada.

* * *

TORONTO (CP) — Dana Harris Porter, who became chief justice of Ontario in 1958 after a legislative career in which he headed five provincial departments for three Conservative premiers, died in hospital Saturday from cancer. He was 66.

THE WEATHER

Synopsis: Cool rainy weather prevails across all of southern Ontario. In the north it will be mostly cloudy and there will be showers or snowflurries. The prospects for Tuesday are for the cool, showery weather although some sunshine and warmer temperatures are expected in the south.

THE TEMPERATURES

	Max.	Min.
Today	51	46
Year Ago	82	29

Rainfall .16 inch.

Caught in the Act

A squirrel is a resourceful animal, especially when he's hungry. A golfer just happened to leave some peanuts in his golf bag on a Naples, Fla., course. Being resourceful, this squirrel unzipped the bag, crawled in, helped himself to the peanuts, and left. (AP Photo)

A History of Girl Guide Uniforms

Girl Guide fashions have changed as much as their aims have in the past 57 years. From left to right are uniforms as worn in 1910, 1920, 1930, 1940, and two from 1967. The 1940 uniform is that of a guider. The major change in the 1967 guide's uniform (second from right) is the culotte, considered more practical than an ordinary skirt. The 1967 ranger (right) wears a navy skirt and white shirt with scarlet tie. (CP Photo)

Local Witnesses Protest Persecutions in Portugal

Thor Jensen, presiding minister of the Belleville Congregation of Jehovah's Witnesses, reported today that a combined attendance of 104 members assembled for the weekly Bible study school session at the Kingdom Hall last Thursday and Friday evenings unanimously approved a public protest of the persecution of Jehovah's Witnesses in Portugal.

The expression of the congregation followed a report on recent developments in Portugal in an appeal of the Witnesses to the Supreme Court of that land. Issues told the local congregation that the Supreme Court of Portugal had, on February 23 this year, upheld the conviction of forty-nine Portuguese Witnesses arrested in June of 1965 for attending a Bible meeting. They make up the entire adult membership of the Fatjo congregation. Police invaded a private home there and broke up religious services.

"You will be shocked," he told the local group, "to hear that these Christians were charged by the Plenary Court of Lisbon with being guilty of 'a serious spiritual danger to the state.' " It was ridiculous, he added, for anyone to think of such innocent Christians as a security risk. He explained, "It is most interesting that the prosecution produced no witnesses to back up the charges and chose to allow guilt to at any time during the three-day trial. Hence it was unreasonable to find the accused guilty to uphold these convictions." He claimed that the Portuguese were significantly, had not reported the Court's decision to the public.

"Even more shocking," the congregation was told, "will be the steps being taken by authorities. Thirty-five of those convicted are women who will be given prison terms of two years. Two of the women are expectant mothers. Their babies will be born in prison."

Terms of from one and a half to five and a half months have also been imposed on those convicted. Ten were given suspended sentences and forty-one were fined from $47 to $170 and must pay court costs and damages.

The hope was expressed that public awareness of the treatment of a minority religious group in Portugal might yet bring relief to the Witnesses there.

DEATHS

TICE, William — Of 17 Greenacres Dr., Monday, May 15, 1967, at Belleville General Hospital, beloved husband of Roberta Bart. Dear father of Mrs. Robert (Rose) Dickson, of Montreal, Mrs. Frank (Hilda) Barnhart, Oshawa, Mrs. George (Evelyn) Norton, Cherrytree Place.

Funeral from the Grant Funeral Home, 6 North Front St., Picton. Arrangements to be announced later.

May15 3-4

THOMPSON, Mrs. Sarah Anne Vera — Of 70 Bleecker Ave., Belleville, passed away at the Belleville General Hospital on Monday, May 15, 1967. Dear daughter of the late Mr. and Mrs. George William Thompson, formerly wife of Percy Edmund Thompson. Mother of Mrs. Lawrence (Joan) Meghan of Niagara Falls; a sister, Mrs. Albert (Violet) Fox of Consecon and two grandchildren.

She was a member of Victoria Ave. Baptist Church.

Mrs. Thompson is resting at the John R. Bush Funeral Home from where the funeral will be held on Wednesday afternoon at 3 o'clock. Rev. Gordon Woodcock will officiate.

Interment will be in the Belleville Cemetery.

MRS. MARGARET JOCELYN CREEPER

Mrs. Margaret Jocelyn Creeper of 31 Donald street died yesterday in the Belleville General Hospital following an illness of three years. She was in her 66th year.

Born in West Huntingdon she was the daughter of the late Mr. and Mrs. Willet McTaggart. She resided previously in Plainfield.

Mrs. Creeper was a former store owner at Plainfield and was a member of College Hill United Church.

She is survived by one daughter, Mrs. Jessie (Marjorie) Clarke of Belleville, by two brothers, Percy of Belleville and James of Richmond Hill, by one sister, Mrs. Max (Emma) Newroth of Newmarket and by three grandchildren.

Funeral service will be held in the Chapel of the John R. Bush Funeral Home on Wednesday, Rev. Roy Vesey will officiate. Interment will be in the Belleville Cemetery.

WALTER FREDERIC MacCORMACK

The death of Walter Frederic MacCormack, 56, of 171 Dundas St. West, Belleville, occurred at the Kingston General Hospital on Sunday. A native of Newcastle, N.B., the late Mr. MacCormack had resided in Belleville for 20 years and had been in hospital for the past two weeks.

He was the son of the late Mr. and Mrs. William MacCormack and the husband of Evelyn Vera Reid. He is also survived by six sons: Donald, David, Douglas, Dennis, Dale and Peter, all of Belleville; one daughter, Janice, also of Belleville.

The late Mr. MacCormack is also survived by three brothers: William of Belleville, Harry of Saint John, N.B., and Earl of British Columbia; and one sister, Mrs. Marie O'Hara of Belleville.

Mr. MacCormack, a painting and decorating contractor, was a member of Holloway Street United Church and fraternally a member of Temple Lodge A. F. and A. M. No. 666 of Belleville. He was an ardent hockey fan and sponsored annually the all star and pee wee hockey team.

Funeral services will be held Wednesday afternoon at one o'clock from the John R. Bush Funeral Chapel in Belleville. Rev. J. William Lamb will officiate.

Interment will be in Belleville Cemetery.

JOSEPH B. DORNAN

Funeral services for Joseph B. Dornan were held from St. Charles' Church in Read Saturday morning. A large number of friends and relatives were present for the mass celebrated by Rev. W. Hamilton.

Members of the Holy Name Society formed an honor guard for Mr. Dornan and clergy present were Rev. J. O'Neil, Rev. J. Buckley, Rev. C. Gazley, Rev. Leo Byrne, Rev. G. Byrne, Rev. J. Hanley and Rev. T. Boyle.

The bearers were Bill Mollison, Charlie Horrigan, Jerry Quance and Edward, Larry and Alan Hannafin. Interment was at St. Charles' Cemetery. Rev. W. Hamilton said the prayers at the graveside.

WALTER BRETT (Madoc)

Well known and highly respected Madoc businessman and operator of an automobile agency in the village for the past 40 years, Mr. Walter Brett died in the Belleville General Hospital on Sunday following a lengthy illness. He was 75.

Born in Trenton, he was the son of the late Mr. and Mrs. Richard C. Brett and was a member of St. Peter's Presbyterian Church, Madoc, where he took an active interest in the affairs of the congregation. He had acted as Sunday School and as clerk of the session for many years.

He is survived by his wife, the former Eva Goodsell, a daughter, Mrs. E. (Margaret) Dewart of Peterborough, and four sons, Gordon of Oshawa, Walter of Middle River, Cape Breton, Harold and Grant of Madoc. There are 13 grandchildren.

Also surviving is a sister, Mrs. W. G. (Helen) Lloyd of Toronto, a brother and sister predeceased him.

The funeral will be held Wednesday from the Mackenzie Funeral Home to St. Peter's Presbyterian Church for service at 3.30. Interment in Carrying Place Cemetery.

MRS. ELIZA A. PARKS

A resident of Madoc Village for the past 55 years, Mrs. Eliza A. Parks, wife of the late William Parks, died suddenly at her home on Sunday. She was in her 75th year.

Born in Hungerford township, she was the daughter of the late Mr. and Mrs. Joseph Brady and was a member of Trinity United Church at Madoc.

She is survived by one son Donald of Madoc and seven grandchildren. Also surviving are a sister, Mrs. A. (Mary) Spence of Bradford, and a brother Arthur Brady of Madoc. A son, Raymond Parks, a daughter, Mrs. Marguerite Nickle and two brothers predeceased her.

The funeral will be held Wednesday from the Mackenzie Funeral Home to Trinity United Church at Madoc for service at 1.30. Interment will be in Lakeview Cemetery.

IN MEMORIAM

ALFORD — In loving memory of a dear husband William Alford, who passed away May 15th 1945.
"My grandfather died,
The day I became a man.
It was always said he tried,
And he seemed to understand.
He hadn't the privilege to write,
But he received the "Golden Rule",
And he knew wrong from right."
—GRANDSON

—Remembered by grandson Lawrence W. Wyman.

ALFORD — In loving memory of my dear husband William Alford who passed away May 15, 1945.
At night the stars look down,
On the grave where sleeps the one I loved so dear,
It broke my heart to lose him but
I know he is better off.
For part of me went with him the day God called him home.
Sweet memories are all I have left,
Just entered God's eternal home
And left the gate Ajar.
Sadly missed by wife Annie.

GORDISH — In loving memory of a dear father and grandfather George Edward Johnson, who passed away May 15th, 1950.
Those fond forgotten silent years,
A fervent wish our dad was here,
Memories are sweet and dear,
But he was ours and we loved him so.
Dear God take a message,
Tell him how much we miss him,
Give him all our love,
And tell him we shall meet someday.
—daughter-in-law Betty and grandchildren.

REDDICK — In loving memory of our dear husband Charles Reddick, who passed away May 15, 1961.
"Broken is the family circle,
And one dear face passed away,
Passed from the earthly darkness,
Into the realms of perfect day.
But we all must journey homeward,
Though we may not see the road,
But there is a hand to lead us
home.
In the unknown world above."
—Always remembered by his loving wife Ethel and family.

SEMARK — In loving memory of our dear mother Ethel Semark, who passed away May 15th, 1960.
The little hands are still,
The work is done,
The race the day would bring,
Great or small we cannot see,
The victory is won.
To her I loved one we loved so dear,
Sadly missed by daughter Jacqueline, son-in-law Fred, grandsons, Joey and Ricky and grandson-in-law Gordon.

SEMARK — In memory of Irene Semark who passed away May 15, 1960.
Her memories we miss,
Her memory treasure,
Loving you always,
—Husband Ernest.
Sadly missed by Charles and son Donald.

SEMARK — In memory of a dear daughter and sister, Irene Semark, who passed away May 15 1960.
In tears we watched you sinking,
We watched you fade away,
Our hearts were almost broken,
But we could not say you nay.
Time passes and I am reminded,
Of a day my heart was crushed,
The day God called you home,
And we all gladly gave you over,
In the bosom of life, death claimed her prize.
In the prime of manhood days;
But I hope some day to meet you,
And to be with you always.
—Lovingly remembered by daughter Betty.

WRIGHT — In loving memory of a dear grandson David M. Wright who passed away May 15, 1965.
Time may heal the broken heart,
But it cannot fill the longing,
For the one we loved so dearly,
Who shall say the grief is lessened,
Or the heart less wrung,
Who knows how sore we've wound still open,
With the passing of the years.
—Sadly missed, lovingly remembered by grandma and family.

WRIGHT — In loving memory of a dear grandson David M. Wright who passed away May 15, 1965.
There is a home in heaven for you,
And time long since you went,
But in that home we're sure to meet,
But try to be brave and control,
Our feelings when we think of you,
And how we miss you so.
For you were ours and we remember.
Though all the world forget.
—Always remembered by dad, mom, Aunies Karen, Patsy, and Laurie-Ann.

WRIGHT — In loving memory of our dear nephew David Wright who passed away two years ago today May 15, 1965.
We think of you each day,
We love and miss you the same always.
—Uncle Ken.

IN MEMORIAM

ALFORD — In loving memory of a dear husband William Alford who passed away May 15, 1945.
There is a memory fond and true,
And a token of affection, too,
And a heartache still for you.
—Sadly missed by Ida, Vic and Elyria and Ina and Albert.

ALFORD — In loving memory of a dear husband William Alford who passed away May 15, 1960.
What a home without a mother,
All things this world may send,
But when I think of parting without a last my dearest friend.
—Lovingly remembered by Mary Fleming and children Bruce, grandsons Bruce and Tod.

BIRTHS

HUNT — Sam and Betty (Davis), of 12 Ann St., Belleville, are pleased to announce the arrival of their son Christopher Sam, on Saturday May 13th 1967. A sister for Glenn and Anne.

BUTLER — Mr. and Mrs. E. T. Butler (nee Jacqueline Avery) of Tyrre Neale Indians are happy to announce the arrival of their daughter on Saturday May 13th 1967. A sister for Glenn and Anne.

ROSE — Mr. and Mrs. Kenneth Rose are happy to announce the birth of daughter Jill Victoria, at the Belleville General Hospital on Saturday May 14, 1967. Weight 6 lbs. 4¼ ozs.

Public School Teachers Approve Salary Schedule

TRENTON — The members of the Trenton Board of Education have come to an agreement on 1967-68 salaries with their 80 public school teachers, following weeks of negotiation.

Pre-standard teachers will receive from $4,000 to $5,300 over a six-year period; standard 1: $4,400 to $6,000 in seven years; standard 2: $4,800 to $7,200 in nine years; standard 3: $5,200 to $8,200 in ten years; standard 4: $5,300 to $9,700 in 12 years; level 5: $6,400 to $10,900 in 13 years; level 6: $6,700 to $10,300 in 12 years.

Supply teachers will be paid up to $23 a day, depending on preliminary rating.

University summer school assistance will be granted to elementary school teachers with standard two certificates, at the discretion of the superintendent of public schools and with the approval of the board.

The board has yet to reach agreement about salaries with the high school teachers.

Coal Company Gets Contract

TRENTON — The B. W. Powers and Son (Ltd.) coal company has been granted the contract for the supply of 17,000 tons of bituminous coal to the Canadian Forces Base at Trenton. The contract bid was $200,000. Delivery will start shortly after June 1.

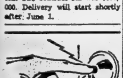
HEAR CLEARLY AGAIN! with a new Beltone HEARING AID
FREE SERVICE ON ALL MAKES
Open 10 a.m. to 10 p.m. Daily Except Sunday
962-6000
Rite-Way
BELLEVILLE

Youth's Body Recovered Near Rednersville

The body of Larry Richard Stevens, 21, was found on the shore of the Bay of Quinte near Rednersville by two teenagers early Sunday morning. Stevens is reported to have leaped from the Dundas St. Bridge in Trenton on April 22.

The body was located by two teenagers, Dale Dempsey and Peter Dafoe, both 17, while they were fishing near the shoreline.

Tre remains were tentatively identified by a cousin of the deceased, Mrs. Alice Woodcock of Trenton, and later positively identified by the youth's father, Donald Stevens of Trenton.

Coroner W. B. Beattie viewed the remains.

The body will be forwarded to Toronto for funeral services and burial.

Obituaries and Funerals

MRS. PERCY EDMUND THOMPSON

The death occurred this morning at Belleville General Hospital of Mrs. Sarah Ann Vera Thompson, 56, of 70 Bleecker St., Belleville. She was the daughter of the late Mr. and Mrs. George William Clarke and the wife of Percy Edmund Thompson.

Mrs. Thompson had been in failing health for some time.

As well as her husband she is survived by one daughter, Mrs. Lawrence (Joan) Meghan of Niagara Falls; a sister, Mrs. Albert (Violet) Fox of Consecon and two grandchildren.

She was a member of Victoria Ave. Baptist Church.

Mrs. Thompson is resting at the John R. Bush Funeral Home from where the funeral will be held on Wednesday afternoon at 3 o'clock. Rev. Gordon Woodcock will officiate.

Interment will be in the Belleville Cemetery.

MRS. MARGARET JOCELYN CREEPER

Mrs. Margaret Jocelyn Creeper of 31 Donald street died yesterday in the Belleville General Hospital following an illness of three years. She was in her 66th year.

Born in West Huntingdon she was the daughter of the late Mr. and Mrs. Willet McTaggart. She resided previously in Plainfield.

Mrs. Creeper was a former store owner at Plainfield and was a member of College Hill United Church.

She is survived by one daughter, Mrs. Jessie (Marjorie) Clarke of Belleville, by two brothers, Percy of Belleville and James of Richmond Hill, by one sister, Mrs. Max (Emma) Newroth of Newmarket and by three grandchildren.

Funeral service will be held in the Chapel of the John R. Bush Funeral Home on Wednesday, Rev. Roy Vesey will officiate. Interment will be in the Belleville Cemetery.

WALTER FREDERIC MacCORMACK

The death occurred this morning at Belleville General Hospital of Walter Frederic MacCormack, 56, of 171 Dundas St. West, Belleville, occurred at the Kingston General Hospital on Sunday. A native of Newcastle, N.B., the late Mr. MacCormack had resided in Belleville for 20 years and had been in hospital for the past two weeks.

He was the son of the late Mr. and Mrs. William MacCormack and the husband of Evelyn Vera Reid. He is also survived by six sons: Donald, David, Douglas, Dennis, Dale and Peter, all of Belleville; one daughter, Janice, also of Belleville.

The late Mr. MacCormack is also survived by three brothers: William of Belleville, Harry of Saint John, N.B., and Earl of British Columbia; and one sister, Mrs. Marie O'Hara of Belleville.

Mr. MacCormack, a painting and decorating contractor, was a member of Holloway Street United Church and fraternally a member of Temple Lodge A. F. and A. M. No. 666 of Belleville. He was an ardent hockey fan and sponsored annually the all star and pee wee hockey team.

Funeral services will be held Wednesday afternoon at one o'clock from the John R. Bush Funeral Chapel in Belleville. Rev. J. William Lamb will officiate.

Interment will be in Belleville Cemetery.

JOSEPH B. DORNAN

Funeral services for Joseph B. Dornan were held from St. Charles' Church in Read Saturday morning. A large number of friends and relatives were present for the mass celebrated by Rev. W. Hamilton.

Members of the Holy Name Society formed an honor guard for Mr. Dornan and clergy present were Rev. J. O'Neil, Rev. J. Buckley, Rev. C. Gazley, Rev. Leo Byrne, Rev. G. Byrne, Rev. J. Hanley and Rev. T. Boyle.

The bearers were Bill Mollison, Charlie Horrigan, Jerry Quance and Edward, Larry and Alan Hannafin. Interment was at St. Charles' Cemetery. Rev. W. Hamilton said the prayers at the graveside.

Youth Will Be Able To Use Pool

TRENTON — Rotarian Wm. Wilkinson has been appointed to head up a committee to act as Board of Education and the general public for the use of the pool, (which is now scheduled to open May 23) after school hours and summer months.

Rotarians had arranged to erect gates for the new Centennial Park, and Rotarians K-a-s Couch (chairman of the Centennial Park Committee) has offered to pay the difference between limitation and real stone.

David Zimmerman, a director, has set the pace for this year's fund raising by offering to plant an acre of cucumbers which will realize at least $500, provided other Rotarians will provide the manual help necessary for the crop. Vice president Eben James has offered to plant five acres of corn . . . weed it himself . . . with proceeds for Rotary, provided the cucumber workers do a good job.

ALWAYS THIRSTY

Canadians spent $1,134,403,000 on alcoholic drinks in 1965.

MAY SALE

Geen's SUPER-SERVICE Prescription Pharmacy
THE HOME OF SUPER SAVINGS
PHONE 962-4551 — FREE DELIVERY
ON ORDERS $1.50 AND OVER
OPEN EVENINGS 'TIL 9 P.M.

General Public Will Be Able To Use Pool

TRENTON — Rotarian Wm. Wilkinson has been appointed to head up a committee to act as Board of Education and the general public for the use of the pool, (which is now scheduled to open May 23) after school hours and summer months.

Rotarians had arranged to erect gates for the new Centennial Park, and Rotarians K-a-s Couch (chairman of the Centennial Park Committee) has offered to pay the difference between limitation and real stone.

David Zimmerman, a director, has set the pace for this year's fund raising by offering to plant an acre of cucumbers which will realize at least $500, provided other Rotarians will provide the manual help necessary for the crop. Vice president Eben James has offered to plant five acres of corn . . . weed it himself . . . with proceeds for Rotary, provided the cucumber workers do a good job.

Bus Riders Start Paying More in Fares

This is the day which Belleville bus riders start digging a bit deeper into their pockets to pay their week's supply of bus tickets.

A lot of today the cash fare for a bus ride is 20 cents, or six tickets for $1.00 instead of the previous five tickets for $1.00.

Anyone having a few old tickets still left over can redeem them at their Front St. or the tickets may still be used for riding the buses by dropping another ticket into the pot.

Through the fare increase, the city transit commission hopes to recoup about $10,000, thus enabling the city bus operation to be self-supported with in $50,000 for the year. Increase wages and other costs made the fare increase necessary, transit officials said.

GENERAL MEETING
Belleville Progressive Conservative Association
TUESDAY, MAY 16 - 8 p.m.
IN THE
FOUR SEASONS ROOM
TOPS MOTOR HOTEL
— EVERYONE WELCOME —
Gerald W. Joyce, President
Roy K. Jeffrey, Secretary

I.D.A.
"SOMETHING TO CELEBRATE"
SALE
ALL THIS WEEK
CLOTHES PINS
STRONG, COLORFUL PLASTIC
1¢ each
(36 TO A PACKAGE)
WHILE THEY LAST — LIMITED NUMBER IN STOCK
SEE THE 6-PAGE COLORFUL — SALE SHEET — COME INTO OUR STORE AND PICK UP ONE OF THESE
SEE OUR WINDOWS FOR THE MANY DISCOUNT SAVINGS
DOLAN THE DRUGGIST
DIAL 962-3406 FREE MOTOR DELIVERY

Students Visit With Member At Ottawa

Members of the 80 per cent club at Quinte Secondary School, accompanied by Reid Colleti, history teacher, were guests of Les Grills, MP, on a trip to Ottawa May 12.

Mr. Grills took the students on a personal tour of the Parliament Buildings where they watched the question period. They were his guests for lunch in the Parliamentary dining room and toured Carleton University in the afternoon.

Those making the trip were Jane Coughlin, Joyce Christie, Margaret Bird, Jo-Anne Gartland, Ann Ketcheson and Larry Brennan.

43 Confirmed By Bishop

TRENTON — Bishop K. C. Evans, the Anglican bishop of the diocese of Ontario confirmed 43 persons at St. George's Church on Sunday.

Originally it had been planned to unveil a stained glass window in the church depicting Peace; cost, and have this dedicated by the bishop. The preparation of the window has been delayed and the dedication rescheduled for early summer.

In the evening, members of St. George's congregation joined with Anglicans from all over the Deanery (from Trenton to Maynooth) for the presentation of Anglican World Mission offerings in St. James' Church at Tweed. The Trenton Sunday school support two African boys in Trinity College, Nairobi, Kenya, East Africa.

In other Trenton churches, special Mother's Day or family services were held.

An infant dedication service was held at the Wesleyan Methodist Church and baptism at North Trenton United Church and Grace United Church.

At the Protestant Chapel CFB, Bishop Evans officiated at the confirmation of 21 persons and at King Street United Church, nine persons were confirmed by the minister, Rev Wm. E. McDowell.

At the Wesleyan Methodist Church, Miss Bertha Major, R.N., a missionary to Sierra Leone, West Africa, spoke at the evening service.

Montreal Skyline Is Backdrop for Expo

Tall buildings of the Montreal skyline form the background over the different forms of transportation available at Expo-67. Picture taken from open court at the rear of the Great Britain pavilion shows pedestrians walking on two lower levels while the minrail and Expo express trains pass overhead.

Big Display Of Fireworks At Fair Grounds

Next Monday, May 22, (Victoria Day holiday) is the day of the big bang in Belleville and everyone is invited to the Belleville Fairgrounds for the big fireworks display.

The occasion is the Centennial fireworks display being staged jointly by the Park Dale community group and the Belleville Centennial Committee.

The show gets underway at the fairgrounds at 7:30 in the evening with preliminary activities including precision marching by a precision team from the Hawp Pees; acrobatics by the Anderson Gym aerobatic team, and music by the Trenton Canadian Armed Forces Base brass and reed band, the Madoc Cadet Band and the Canadian Forces Base band from Kingston.

Advance admission tickets at $1.00 each are available.

Certificates, Awards Presented At Power Squadron Dinner

TRENTON — Terry Eden of Trenton was named Squadron Commander of the RCAF (Trenton) Canadian Power Squadron at the annual squadron dinner in the Trenton Country Club Friday night.

The new commander was also presented with a special award for being the "first in the water." Mr. Eden did it the hard way this year, as he broke through a plank at his boathouse, and got dunked instead of his boat.

Other members of the new executive are: S. L. Taylor, Jr., N Executive officer; E. Tuttle, training officer; J. Saxe, secretary; G. Harvey, Jr., treasurer.

Fifteen members of the piloting class were presented with certificates by Vice Commander Howard Rees, the national executive officer. These were: Bill Wilkins, Ed Okell, Stan Sears, Grant Gilbert, Jim Liddle, Paul Liddle, Fred Holland, Jay Holland, Barry Adams, Gord Ackerman, Jerry Berman, Ted Wiens, Sue Sarr, Bob Lewis, Fred Moynes, Rick Cooper.

Certificates for attaining advanced grades were presented to Al Keller and Joyce Critchell for seamanship; Bill Critchell and Ken Malcolm for weather; Tony Leicester and Dr. P. De-Groot for sailing; Fred Holland, Gary Harvey and Wes Bedell for engine maintenance; Terry Eden and Bob Howland for marine navigation by District Commander Art Flanle. Awards which arrived too late for last year's dinner were presented to Tony Leicester (advanced pilot) and Simon Taylor, (junior navigation).

Merit marks were presented by Vice Commander Rees. This is the highest award given by the power squadron for service to the Canadian Power Squadron. No more than one merit mark may be obtained in any one year. Commander Rees explained. "The first and fifth mark is the most important" he said. The fifth mark is given only to senior members.

Those receiving merit marks and their standings were: Marg. Eden, (2nd.); Terry Eden, (2nd.); John Trethowan, (1st.); Geoff Catford, (2nd.); Wes Bailey, (4th); Tony Leicester, (4th.); Simon Taylor, (2nd.).

A special award of a senior member plaque was given to Past District Commodore Gerry McNea, J.N.

The immediate past squadron commander, John Trethowan awarded squadron citations to eight members.

Around 120 members and their guests were at the dinner. The highlight of the evening was a change of watch ceremony, during which the new commander takes sworn into office by Vice Commander Rees. The rest of the executive was sown in by District Commander Finney. Each was presented with a rank flag to fly on his boat.

The Trenton squadron is part of the Quinte district, which comprises Presqu'ile, Picton, Belleville, Trenton and Peterborough.

The first event of the season will be a squadron rendezvous at CFB, June 11.

Diefenbaker Moves To Censure Gordon

(Continued from Page 1)

said the Privy Council president's attitude on the U.S. involvement in Vietnam "brings hope to Communists in every part of the world."

The Gordon speech made a debate urgent because no minister could sit in the cabinet and make policy statements that were contrary to cabinet views.

Mr. Douglas said he welcomed the Gordon statement and thought there should be "some opportunity for the House to echo that call" for a frank discussion on the matter. He hoped MPs would endorse Mr. Gordon's position.

Trade Minister Sharp said he had discussed the speech today with Prime Minister Pearson, External Affairs Minister Martin and Mr. Gordon. He was authorized to tell the House that the government's position on Vietnam "remains unaltered." Mr. Gordon's opinion was strictly a personal one.

Mr. Pearson and Mr. Martin were absent from the House because of the state visit of President Novotny of Czechoslovakia and debate should not take place while they were unable to speak, Mr. Winters added.

Mr. Gordon, former finance minister who returned to the cabinet last January after 13 months on the political sidelines, is one of Mr. Pearson's closest political advisers. He also has been an outspoken critic of some government policies.

In his Toronto speech Saturday he said Canada should demand from President Johnson a categorical statement that the U.S. would not use ABC weapons — atomic, biological or chemical.

The Privy Council president said in Toronto that the "bloody war" is not justified on "either moral or strategic grounds" and may lead to the use of nuclear weapons.

If people think he is exaggerating, Mr. Gordon said, they should demand from President Johnson a categorical undertaking that the U.S. "will not use nuclear bombs or germs or life-destroying chemicals under any circumstances."

Mr. Gordon said he was speaking only as "an ordinary citizen," but members of the opposition in Parliament have long claimed that no minister can divorce himself in this way from membership in the government.

Local Woman Hospitalized

Mrs. Walter Yateman, 156½ Church Street was admitted to Belleville General Hospital early Saturday evening after receiving injuries in a two-car accident at the the corner of Bridge and Church Streets.

Mrs. Yateman was a passenger in a car driven by her husband, which was in collision with another vehicle driven by Donald Sly, 82 College Street.

The force of the impact jammed the door of the Yateman car keeping Mr. Yateman in the vehicle until the arrival of police and the ambulance.

Funeral

— MISS FRANCES M. CANTRELL

Funeral services for Miss Frances Mary Cantrell were held Saturday at Christ Church in Belleville under the direction of the John R. Bush Funeral Home. Canon R. B. D. Wright officiated.

Interment was in St. Ann's Cemetery, Easton's Corners with the committal service by Rev. J. R. Ruttley.

Bearers included Elwood Orser, Al Fewtrell, Frank Hutchison, Sian Biggs, Thomas Smith and Clinton Bird.

Ken Ward Is Winner Of Safe Driving Rodeo

The Belleville Junior Chamber of Commerce held its Teen-age Safe Driving Rodeo yesterday. There were 12 entrants competing for a trophy, a desk lamp and the right to go to Owen Sound to compete for the Ontario Championship on June 15 and 16.

The winner of the rodeo was Ken Ward, of 19 Eastwood Park Drive, a Moira Secondary School graduate, now attending the University of Western Ontario.

Mike Mawhorne, a seventeen-year-old Nicholson Catholic College student, placed second. Mike lives at 24 Plaza Square.

A Quinte Secondary School student, Bruce Brownlee of 18 Harriett Street placed third.

Coming Events

P.M. W ANNOUNCE A HARD Time Dance at Y.M.C.A. on Wednesday May 17th. All adult working adults welcome. Admission 75c.

My15-17

HOSPITAL AUXILIARY Auction Hall, 2 o'clock, Tuesday May 16. Regent Theatre. "Real We Need Our Babies at Belleville General Hospital" will welcome.

my15-16

GALA FIREWORKS DISPLAY Monday May 22 at Belleville Fairgrounds. Also Military Band Concert and Gymnastics. Display starting at 7:30.

My15-17-19

RUMMAGE SALE, CHRIST Church, parish hall, Monday afternoon May 15th, 2.30. Anglican Evening Branch W.A.

My12-21

EXPO TICKET WEEKEND OF May 20 including accommodation. Call Mrs. Ross Thompson transport into Expo for 2 days. 962-1818.

My12-21

QUEEN'S ALUMNI DINNER WEDnesday, May 17, 1967 Tabernacle United Church, Bridge Street. Speaker Principal Wallace Dean of Student Affairs.

My10-13-15

G.O.R.F. SOCIAL EVENING, Every Monday, Elks' Hall, 10, Coffee served. Cards, dancing, prizes. Everybody come and join. Admission 25c.

N15-m7-m-tf

A Realtor® saves you trouble.
See your Realtor's listing below.
BELLEVILLE REAL ESTATE BOARD
C. D. Crosby Ins. and Real Estate Ltd.
Doug Grant Real Estate
Tom Dutton Real Estate and Insurance
Frank S. Follwell
B. L. Foster
Fox and Fox
Guaranty Trust Co. of Canada
Gerald Joyce Realty Ltd.
W. J. McCormick Realty Ltd.
J. E. McKinney
D. T. Stork
Whalen Real Estate Ltd.
A. J. Wilkinson
Gordon Wm Reid
Louis Yanover

Mohawk Band Will Re-enact Their Landing 183 Years Ago

Next Sunday, May 21, members of the Tyendinaga Mohawk Band will re-enact their landing 183 years ago on the shores of the Bay of Quinte.

Weather permitting three canoes each carrying two Indians, will land about a mile west of Deseronto at approximately the site where the ancestors of the Mohawk band landed back in 1783 to continue life under the British Crown. Sunday's landing is scheduled for 9.30 a.m.

Band Chief Toljt R. Brant reports that following the landing, the annual church service commemorating the Mohawk landing will be held at Christ Church at 11.00.

The Queen Anne communion silver will be used at the service to be attended by officials of the Indian Affairs Branch, local government dignitaries and other visitors. Included among the visitors will be T. L. Bonsh, director of Indian Affairs for the Central Region and R. Dupore, director of Welfare for Indian Affairs in the Central Region.

CJBQ Broadcasts Program From Expo

Over 100 delegates from Belleville took the Expoliner to Montreal today. The delegation was led by Mayor J. R. Ellis and among the group were members of the Belleville Chamber of Commerce.

The delegation was met in Montreal by Commissioners Robertson, the Scientific Advisor to Expo 67, The Belleville visitors will be taken on a tour this afternoon.

Yesterday most of the well-known voices from CJBQ arrived at Expo. Belleville's radio station will be broadcasting from five different locations at the gigantic fair and this is unique in that no other Canadian radio station has broadcasted from that many locations.

CJBQ is broadcasting from six o'clock to six this evening.

Dave Sovereign is reporting the news from Montreal; Tom Hookings is doing "Why Not Call" and "Up With the Sun." Les Jourard does his regular program.

Phil Flagler is broadcasting his Farm program from the "Man the Provider" pavilion while Dave Charles will do his program from LaRonde, a youth spot, in Montreal.

Eager Beaver Removed To Greener Pastures

That two - year - old beaver which late last week was attempting to establish a dam and pond near the firehall on Station Street is still looking for a new home.

But Department of Lands and Forest officials are going to move him further north where he won't be liable to cause any trouble.

Saturday firemen caught the dam building beaver at the firehall and moved him to a private wood, where Forester George Woodhouse in Thurlow township Elmwood Drive.

The force of the impact jammed the door of the Yateman car keeping Mr. Yateman in the vehicle until the arrival of police and the ambulance.

Saturday evening he built a dam on the Woodhouse pond.

"But I don't want the pond flooding my land, and now he would cut all my trees," said Mr. Woodhouse.

Mr. Woodhouse said the beaver very likely came from the Moira River.

Apparently the family life of the beaver decreed that when a young beaver is two years old he is kicked out of the family house and has to fend for himself.

So he makes his way up a nearby creek and starts to build a dam for himself.

Unfortunately for this beaver he chose a site in the midst of a populated area so it was decided he would have to be moved.

FLYERS DO HOMEWORK

CALGARY (CP) — A two-day course for pilots of agricultural spray aircraft was held here recently. Topics included operating regulations and responsibilities, pest control, aerial fertilizing, seeding, downwind drop-ball towed and public health aspects of aerial herbicide.

SAVE
List and Sell Your Home At Just
4%
H. Morrison Real Estate
BROKER
208 Pinnacle St. 962-3695

PINKSTON and LUSCOMBE
FUNERAL DIRECTORS
60 Victoria Avenue Dial 968-5735
Belleville, Ontario

That great V.O. taste. Light, smooth, and labeled like this...
Seagram's V.O. CANADIAN WHISKY

BLITZ
MONDAY
MAY 15th
Support the RED SHIELD APPEAL
THE SALVATION ARMY
Headquarters: 247½ Front St. Phone 962-3994
Give With A Smile

WOULD YOU BELIEVE?
DRINKS ARE CASH!
An opportunity for aggressive, dependable persons to collect cash from their own business, refilling dispensers with canned soft drinks of a nationally advertised world-renowned manufacturer.
No selling, can be handled spare time in a few hours pleasant work from your own home. No previous experience required, can be built into a full-time, highly profitable cash business of your own, supplying these world famous products to dispensers we established for you. Ideal for husband and wife teams.
This entire steady cash could be the start of independence in your spare time.
$200 or less could be your beginning. Financing available to people of good credit.
For personal interview, write Mr. Harvey
Box A-78, The Ontario Intelligencer

KIWANIS ANNUAL
PEANUT DRIVE
WILL BE HELD THIS NEXT
WEDNESDAY EVG. 17th MAY
Once a year, the Kiwanis Club of Belleville comes "knocking at your door" to sell you Planters Peanuts and peanut butter. Support Kiwanis welfare and Shelter Workshop . . .
BUY
KIWANIS PEANUTS AND PEANUT BUTTER

MEL ABEL (Belleville's Mr. Home Improvement)
Family Rooms Are Better!
Mel Abel can show you how you can have extra living space with a family room added to your present home — possibly including a decorative bathroom. We're specialists in this field — just compare our prices — they're less!
WE DO OUR WORK QUICKLY . . . EXPERTLY
FREE ESTIMATES GIVEN PROMPTLY AND CHEERFULLY
ROLLINS LUMBER (HOME IMPROVEMENT DIVISION)
SHOWROOM - 11 VICTORIA AVE. DIAL 968-6493

THE INTELLIGENCER
Intelligencer Established 1834 — Ontario 1870
Published Daily by
ONTARIO INTELLIGENCER LIMITED
Belleville, Ontario, Canada.
Subscription rates:
By carrier 30c per week.
By mail in Canada $15.00 per year; 6 months $8.00; 3 months $4.25; 1 month $1.75.
By mail to U.S.A. $24.00 per year and $2.40 per month.
Rates payable in advance.
Authorized as second class mail by the P.O. Dept., Ottawa, and for payment of postage in cash.
Member of The Canadian Daily Newspaper Association;

Society in Ferment

Wherever one looks on the United States scene these days there is some kind of civil eruption — a grocery store holdup in Detroit or Cleveland . . . stores being looted in Buffalo . . . students shooping it up in Fort Lauderdale . . . innumerable marches, "they many die violently each year? Some 17,000).

In such a large country, with such a melting-pot of people and of racial fusions this sort of thing is inevitable. Yet it should not be forgotten that amid such disorder there is also harmony among the great mass of people, a degree of positiveness and energy being channelled into creative paths and manifesting itself in the arts and sciences. At work is the old axiom of survival of the fittest.

Where there is dissension it does of course tend to create an overall impression of a society that has lost its way, and that among its people are countless individuals who have no roots or guiding principles, no sense of direction or feeling of belonging.

The good and the bad are inextricably woven in the human drama. The pity is that those who fall in life, go under, often stay that way and must rely on social security to maintain the basic necessities of life.

Yet in any unemployment lineup there is talent and vigor and initiative that needs only to be tapped. It would take only one man of spirit to inspire all the others to go out and do something — almost any activity would serve to restore their confidence and usefulness, so long as it had the benefit of their fellow man in mind.

One thinks of the voluntary work that could be performed, of the community services that could use drivers, of elderly people who need a helping hand.

Better that people should direct their thoughts along lines like these than that they get into escapades like the recent riot in downtown Boston. Spy movie promoters had offered free admission to anyone wearing a trench coat. Incredibly, 10,000 turned up. Yes, people are gullible, and amid the emptiness of their lives they will grasp at any straw that will afford them "kicks."

The riot went on for three hours, ten persons were injured and 20 arrested. Yet amid such evidence of man's frailty there were elements of comedy. They were afforded by a wise and knowing police dog — a German Shepherd which, steely-eyed without being vicious, grabbed one man literally by his (trench)-coat tails, stopped him in his tracks and reasonably paved the way for his Negro handler to make an arrest. "Man's best friend," in this as in other situations, is often the one to save man from himself.

The Treadmill

Dr. D. K. Grant, director of Medical Services for Ontario Hydro, had some timely advice for the executives of our day when he addressed a meeting of engineers and their wives in Belleville recently.

Reminding his audience of the pressure of modern life, Dr. Grant said the modern executive "must bring himself to a halt and review his personal and business life if he is to lead a happy and fruitful existence."

He spoke of the need to strike a proper balance between a busy working life and the claims of the family.

The only problem is, how is it to be done? Today's executive is so "programmed" to the treadmill and to the responsibilities of his work that he has little time or energy left for anything else.

Yet as the saying goes, nobody is indispensable. At some point a man must stop and consider what are the real values of life. And if he can ease up a bit and devote more time to family and to relaxation then so much the better.

Gamesmanship

In tennis it is not really "cricket" to employ what English humorist Stephen Potter described as "gamesmanship."

Like the nerve-straining fussing and stalling Roger Taylor, Britain's top player, indulged in to throw Canada's Mike Belkin off his stride in the recent Davis Cup tie in Bournemouth.

Taylor won the match but it was a dour struggle. Canada led in all the other matches, but in all but one (Belkin's victory over Mike Sangster) the Britons snatched the final decisions.

This gamesmanship business brings to mind Montreal banker John Henderson's talk to local Rotarians on the international lawn bowling tournament in Australia last fall.

There the Canadian team, which finished 6th in the overall standings, earned a reputation for their employment of the "strike" tactic of knocking the jack off the rink to force another "end." The English team did not like this. However, it seems the Canadians earned some grudging admiration for their gall at least, and made the South Africans wonder if perhaps they should revise their coaching methods.

Just another form of gamesmanship — and it adds spice to any match!

Naval Incidents

Soviet Union May Be Planning Tougher Line on Vietnam

By ARCH MacKENZIE

WASHINGTON (CP) — The two incidents involving United States and Soviet destroyers in the Sea of Japan could be a signal that Washington has been half-expecting — the expanded Vietnamese war has produced a much tougher Russian line toward the U.S.

The U.S. version of Wednesday's incident was that the Soviet vessel brushed the American "despite repeated warnings" to stand clear.

On the Thursday collision, the defence department said first that the two vessels "brushed together" then later amended its statement to say that the Soviet ship ran into the American.

US officials said privately that two incidents in two days could hardly be called accidental. They charge deliberate harassment of a U.S. anti-submarine force by Soviet destroyers.

There are several theories in evidence here.

One is that the Russians are upset that the U.S. ships are manoeuvring in the Sea of Japan in the general area of the Russian seaport of Vladivostok. The harassing tactics could be to dissuade the U.S. from any such future manoeuvres in the area.

Another is that the Russians are getting tough over the Vietnam war.

Soviet Ambassador Anatoly Dobrynin left here April 13 for Moscow with the war quickening by land, sea and air. His return is awaited by American officials to test the validity of Soviet hints of a similar buildup in retaliatory pressure to be applied elsewhere.

One theory is that U.S. President Johnson is holding back on some decisions until the prospects are clearer. These decisions include whether to grant military requests for more manpower in South Vietnam and whether to take the long-suppressed step of bombing or mining the harbor at Haiphong, North Vietnam's major seaport.

Another is that Moscow's barks will continue to be much sharper than any bites it can mount effectively anywhere.

But these possibilities are seen:

More aid to North Vietnam, across China or through Haiphong by sea, with the possibility of injecting a big new element for such weapons as land-to-land missiles rather than the land-to-air anti-aircraft missiles now in the north.

Ending or slowing co-operative gestures on such subjects as curbing nuclear spread, a counter treaty with the U.S., a pending air agreement or talks on avoiding a costly new arms race involved in anti - missile missile systems.

Perhaps Berlin pressure could be renewed, or North Korean border thrusts or additional trouble brewed in the turbulent Middle East.

However, playing fast and loose with some of those major topics might be as damaging or more so to the Soviet Union than to the U.S., it is held here.

Nor can the Soviet Union count on the unanimity of the Communist bloc as it once did— not certainly from China and not from its European allies.

But few expect it to continue to talk as softly as it has to the U.S. on assorted subjects since the U.S. has sharply raised the military pressure on North Vietnam. There's a certain amount of pride and status involved, for one thing.

As Joseph C. Harsch of the Christian Science Monitor notes, the Soviet Union has not had many recent major tactical victories to show — certainly not since it backed off in the 1962 Cuban missile crisis.

For major powers, as testified by the continuing U.S. sensitivity on Cuba, that sort of thing rankles.

One Senses a General Easing of Tension

LOOKING BACKWARDS

GLEANINGS FROM OUR FILES OF BYGONE YEARS

20 YEARS AGO

May 15, 1947

Belleville's collective hearts went out to the crisis-stricken people of Britain yesterday. Today several tons of clothing are piled high on the floor of the Armouries, proof positive that the people of this city have not forgotten their British cousins in their hour of need.

Member of Eureka Lodge for the past 50 years, Charles N. Salman, former mayor of this city, was honored by brother members of the lodge during the 75th anniversary celebration on Wednesday when at his home he was presented with a veteran's jubilee medal.

30 YEARS AGO

May 15, 1937

Mrs. Irwin Armstrong and Miss Margaret Green of Hamilton spent the weekend here with their brother, Lorne F. Green.

Miss Irene Hick, Grove St., is spending a vacation in Brantford.

Ernest Albert Berry of this city has received the Bachelor of Arts honor degree at McMaster University. Miss Jean MacLaurin of this city also received the BA degree in the general course at the same university.

Dr. R. H. Empson and Mrs. Empson went to Toronto today where they will spend several days. Dr. Empson will attend the dental convention which is in progress in that city.

40 YEARS AGO

May 15, 1927

Sergt. - Major F. E. Hector, Victoria St., has returned home from the Old Country where he spent four months visiting relatives and friends.

Dr. M. J. Clarke is attending the Dental Convention in Toronto.

E. G. Moore of Toronto, Dr. S B. Moore and Dr. S. A. Moore of London are visiting their father, S. S. Moore, Ann St.

Sandford Burrows, George A. Reid, and Earl McQueen of this city attended the Conservative Association banquet at the Gilbert House, Trenton.

50 YEARS AGO

May 13, 1917

William Carney, County Crown Attorney is in Stirling today on legal business.

J. T. Warren spent yesterday in Oshawa.

Captain Hunter and Mrs. Hunter have returned to their home on Victoria Ave., after spending the winter at South Pines, Calif.

The upper bridge will be replanked as soon as the timber arrives, and it is being done none too soon.

Clayton Masslin left today for Sydney, N.S., where he has accepted a position with a drug firm.

Letter to the Editor

Truscott Case "Hysteria"

Editor,
The Intelligencer:

Professor Keith Simpson, Britain's foremost pathologist has called the hysteria raised by the Le Bourdais book on the Steven Truscott case "a disgrace."

I couldn't agree more. When a government is intimidated and pressured into reviewing a case and the Supreme Court upholds the original decision by a majority vote only to find another national campaign launched to pressure them even further, we are fast approaching anarchy.

Should the latest protest marches, Truscott petitions and sittings cause a breakdown in Canada's judicial system, we could well find ourselves back under the law of the jungle or a dictatorship of the proletariat.

JANE HUNT,
Vancouver, B.C.

Today in History

By THE CANADIAN PRESS

May 15, 1967 — Gen. Philippe Petain was made commander - in - chief of the French army 50 years ago today—in 1917 —after Gen. Nivelle's attacks in the First World War in Artois and Champagne turned out disasters. There were mutinies in hundreds of French units which Petain gradually controlled, waiting for U.S. troops to reach Europe and enter the fight. In 1940, Petain was appointed premier of France and became chief of state of Vichy France, for which he was imprisoned from the Liberation until his death in 1951.

1535—Queen Elizabeth I was proclaimed "governor" of the Church of England.

1912—The present boundaries of Ontario, Quebec and Manitoba were proclaimed.

First World War

Fifty years ago today—in 1917 — Austrian destroyers sank 18 British gunboats in the Adriatic; Gen. Petain replaced Gen. Nivelle as French commander - in - chief and Gen. Ferdinand Foch became chief of staff.

Second World War

Twenty-five years ago today—in 1942—the Japanese captured Tsingtuch, southern China; a U-boat sank a freighter near New Orleans; British destroyers sank two German gunboats in the English Channel and the RAF bombed German convoys.

First Ever

It will be an all-time "first" for field lacrosse when star teams from Australia, England, U.S. and Canada compete in a world tournament in Ontario May 17-22.

CYC Volunteers

Alberta Mission Ends in Failure

Edmonton Journal

Late in January, a campaign was organized to run two young Company of Young Canadians volunteers out of the town of Faust, on Lesser Slave Lake.

Last month, to all intents and purposes, the campaign succeeded. By CYC decision, the two volunteers abandoned the project. One of them returned to Edmonton to draft a plan for "future projects" in Faust.

Faust is a community with perplexing problems, from economic stagnation to racial intolerance. Yet it is hardly the only such community in northern Alberta.

The Faust case is important because the Company of Young Canadians is important, and because the CYC failed in Faust. There are important lessons to be learned here, lessons that may prove useful in tackling similar problems in other small communities.

Not everyone in Faust resented the two volunteers. The pair had good relations with the town's Metis population, and with some whites, particularly the leaders of the Community League.

The CYC's critics resented the volunteers, first, because they were not clear why the volunteers were even there. Second, the purpose of the project, in concrete, understandable terms, was never adequately spelled out to the town's people.

One purpose was said to be assistance in providing better recreational facilities for the town's bored young people.

The townspeople expected the volunteers to assume active leadership in this; they were not properly informed that the CYC believes only in encouraging the growth of local leadership.

Some Faustians expected the volunteers to solve the community's problems. The volunteers were sent only to assist the local people in perceiving what their problems were, and to help them get help from appropriate government agencies.

The two volunteers were curiously dressed and groomed. This too, provoked resentment. And the volunteers failed to establish communication with their critics.

Most important, perhaps, the volunteers were poorly trained and ill-fitted for the role the Faust situation required. And they received too little support in the field from the Company's own field staff — until it was too late.

The fate of the Company is important: it is a bold experiment in providing a useful social role for discontented young Canadians. But the Faust project has shown its weaknesses.

If the Company is to survive, it will have to heal the black eye it suffered at Faust. And no amount of rationalization about the "strong community feeling the project engendered" will serve to obscure that fact.

Freedom Abused?

Expo Chief's Gloomy View of Press

Montreal La Devoir

Pierre Dupuy (commissioner-general of Expo 67 and former Canadian ambassador abroad) did not make any bones about it the other day. He said that, of all his years as a diplomat and in public life he had never seen a press as pessimistic as that of Canada. He even asked if in certain cases the so - called freedom of the press, which is being abused, should be sacrificed to the over-riding interests of the nation.

The judgment of the commissioner - general surprises us. We have travelled a fair amount. In all countries where there was a living democracy, we found a press that knew how to be skeptical, critical and even severe toward power in any shape or form. Compared with that of France, Britain or Italy, the press here, in general, appears to us to be more conciliatory, less aggressive toward those in power. . . .

The press here sometimes commits monumental blunders, but this must be attributed particularly to the carelessness or the incompetence of a few individuals. It is however, when everything is taken into account, the press with a clearly positive approach, at least as far as the daily newspapers are concerned.

As to the argument about national interest, it is very familiar to those in charge of newspapers. Every time they disturb people, it is the argument these people use to complain about the treatment they have been receiving. . . .

It is necessary to attribute to fatigue the excessive proposals by the generally moderate man which Mr. Dupuy basically is. We are forced to register our dissent, but this incident changes nothing in the admiration lavished in us by the work Mr. Dupuy has accomplished in the last three years.

Canada and the Common Market

Trois-Rivieres Le Nouvelliste

"Canada cannot count on maintaining forever the commercial advantages it now enjoys in its relations with Great Britain, if the United Kingdom decides to join the Common Market."

That is the sentiment in government circles in Ottawa, and they make no mystery of it since the British prime minister, Harold Wilson, after a meeting with the Queen and a rallying behind his policy by the cabinet, announced in the Commons that Britain intended to adhere to the Rome treaty and seek admission to the Common Market. It is unusual in Ottawa that it appears the Canadian products most likely to be affected are aluminum, pulp and paper and an important variety of agricultural products.

Her Son Is A Bum

Hamilton Spectator

Perhaps the answer to some of the problems besetting pampered youth today is in the news story from Spalding, England, which tells of widow Gladys Robinson going to court to get a writ to enable her to throw her 24-year-old son, Alec, out of the house.

Gladys told the court she was plain fed up with her son. She said he did not work, earned no money, stayed in bed as late as 3 p.m., and generally got up "only to look at television once in a while."

Even though Alec was put out by his mother's action, he got out. Maybe now he'll learn to be a man, especially when he realizes that he'll have to earn some money in order to buy a television set.

Economic Nationalism

Granby La Voix de l'Est

The president of the Royal Bank has strongly criticized the principle of economic nationalism under which we are supposed to protect Canada back from foreign investors.

Mr. Earle McLaughlin considers this idea as a "paltry sentiment which, if it could lead the country to frustration and irrational behavior."

Mr. McLaughlin defines in this way what is meant by "buy back Canada." The objective, he says, is not to exclude foreign investment, but simply to reduce them in cases involving the direct ownership of Canadian resources. Thus, while admitting that the Canadian economy needs foreign investments, some people would prefer that such investments be at a fixed rate of interest. In effect, these people would prefer that foreign capital be invested in bonds rather than in shares.

In such a case, says the bank president, it is not a question of buying Canada back, but of borrowing Canada back.

Mr. McLaughlin outlined a more practical solution to the problem raised by foreign investments. He suggests that the "necessary steps be taken to make sure that in adopting appropriate policies and by exerting pressure on foreign governments, it be made clear that while investments of this nature will always be welcomed there is a situation should never be allowed to them undertake to conduct in foreign company that subjected to the laws and regulations of the country where the company has its head office."

This appears to us to be an excellent solution. Furthermore it is the one the federal government has been seeking for some time. Its questionnaire to subsidiaries of foreign companies and its subsequent directives tend to make maintaining control from the countenselves as truly Canadian enterprises.

Graduates Not Interested

Employers Desperate--Students Have Anti-business Attitude

TORONTO (CP) — The Globe and Mail says that although 25,000 students will graduate from Canadian universities and colleges this year, employers are desperate for more graduates.

The newspaper says business is having the toughest time because it has to fight an anti-business attitude by large numbers of students.

General arts students are not interested in business and the only samples inexpensive, is in this group, the paper says. Of Ontario's 7,500 graduates more than 4,000 are general arts students.

Murdo Mackenzie, personnel manager of Shell Canada Ltd., said there is an acute shortage of engineers and scientists.

Mr. Mackenzie said the problem with the three-year general arts student is his lack of career direction.

"Some of them go into teaching, which is not the best thing for our education system. They lack direction."

A recent survey by the Alumni Association of the School of Business at the University of Toronto found few graduates considering business careers.

Of those replying to a questionnaire, 43 per cent planned to enter one of the professions, 36 per cent to be teachers, four per cent planned to join the civil service, two per cent were going into journalism, production, accounting and marketing and one per cent into finance and sales.

Fewer than one per cent were going to personnel and 12 per cent to other fields.

A survey by the department of manpower shows that salaries for graduates vary from $612 for a pharmacist with a bachelor's degree down to nurses and journalists with an average monthly income of just over $400.

The survey says general arts students, if they have the motivation, face good opportunities.

"Expanding industry requires an increasing number of personnel in research and sales, as well as other types of positions."

Capital Investment Returns Dropped to Lowest Level

TORONTO (CP)—Capital investment returns from Canadian business fell in 1964 to the lowest level in at least eight years, says the Canadian Imperial Bank of Commerce.

The after-tax return that year was equal to six per cent of business capital stock, retained earnings and borrowed capital, compared with eight per cent in 1963.

This was the lowest return since the bank began in 1957 compiling its capital-at-work series, based on the most recent taxation statistics by the national revenue department.

The series also showed that profit on capital employed had not responded to the economic boom which began in 1961.

The average return on capital of 7.3 per cent in the years 1961 to 1964 was less than the 8.4 per cent average for the years 1957 to 1960, a decension period.

Compared with 1957, the profitability decline focused on manufacturing and construction. Mines and oilwells also suffered a downward trend in returns. Capital returns rose, however, in forestry, agriculture and in transportation and communication.

Most Active Stocks

SALES TO NOON TODAY

(Supplied by Barclay & Crawford 84 Bridge St. East)

INDUSTRIALS

Fleet Mfg., 35100, 122, unch.
Huron Eri, 14800 10¼; up ⅛
Alcan, 11087, 32, down ⅛
Cons. Gas, 9068, 19½, unch.
Chemcell, 6375, 12⅝, up ⅛

MINES

Conigo, 75500, 26½, up 2
Con Negus, 53000, 33, unch.
N. Mycsma, 47250, 22½, up 2½
N. Senator, 31500, 42, up 1
Yale Lead, 30500, 24, up 4½

Change Speaker Of Seminar On Alcoholism

United Community Services of Belleville and District, incorporated announced that they have arranged for Gordon M. Patrick to address the first seminar on alcoholism which will be held tonight.

Mr. Garth Toombs, who was originally the speaker, is unable to speak to the group owing to problems of scheduling.

Mr. Patrick is the Assistant Director of Education for the Ontario Alcoholism and Drug Addiction Research Foundation Toronto, an Ontario Government agency.

Tonight's seminar is the first of three which will be held tonight, next Monday, and the following Monday.

CANADIAN CHANNING CORPORATION LTD.

E. J. (AL) HARDY

Robert J. Brennan, Regional Manager, Kingston, Canadian Channing Corporation Ltd., announces the appointment of E. J. (Al) Hardy as Divisional Manager, Belleville.

Mr. Hardy's responsibilities include maintaining Canadian Channing's policy of dedicated and ever-improving service to clients within his area. The Belleville office is part of one of the Company's top producing and service award-winning regions.

Mr. Hardy is an active member of the business community. He lives at 89 Bertram Blvd. (Tel. 968-6070).

Canadian Channing Corporation Ltd. is the exclusive distributor of Commonwealth International Corporation Ltd. and Commonwealth International Leverage Mutual Funds.

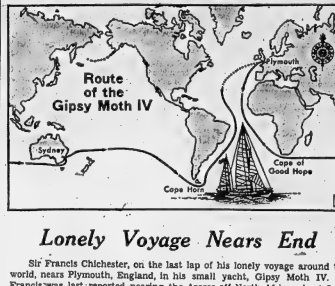

Lonely Voyage Nears End

Sir Francis Chichester, on the last lap of his lonely voyage around the world, nears Plymouth, England, in his small yacht, Gipsy Moth IV. Sir Francis was last reported nearing the Azores off North Africa, about 2,400 miles from London and 1,600 miles from New York. Chichester made the 13,700-mile outward voyage around the southern tip of Africa in 107 days. He left there Jan. 29 on the trip home. (CP Newsmap)

Czech President Welcomed Will Discuss Trade, Culture

OTTAWA (CP) — President Antonin Novotny of Czechoslovakia, whose industrialized Communist state is trying some capitalistic incentives to help production, began a five-day state visit to Canada Sunday.

He will talk trade, cultural affairs and technology in Ottawa and Quebec City and visit Expo 67, where the popular Czech pavilion is proving to be a $10,000,000 triumph.

Mr. Nwotny appeared to meet Sunday's official welcoming ceremony on Parliament Hill without much relish. Governor-General Michener and Prime Minister Pearson were less formal in their remarks and was a wry smile from their guest by praising Czech emigrants to Canada, including pro hockey star Stan Mikita.

But the Czech president and his wife both warmed to Canadian hospitality Sunday evening, when they were Mr. Michener's guests at a dinner where 40 guests were served Arctic char.

Today, Mrs. Novotny will visit an Ottawa shopping centre and housing development while her husband holds a press conference, and meets briefly with Trade Minister Winters and Export Minister Hellyer.

Mr. Nwotny appeared to meet Trade Minister Winters and External Affairs Minister Martin.

Both are guests of Mr. Martin at a luncheon before they leave by train for Expo.

At Sunday's ceremony, one of the honor guard of the red-coated guard of honor collapsed after standing rigidly for 45 minutes. He was unconscious through the playing of the Czech national anthem, then was revived by an RCMP sub-inspector.

Funorama Raises $20,000

TORONTO (CP)—About $20,000 was raised Sunday for King Farm, a rehabilitation centre for former convicts, during Funorama held at the Yorkdale Shopping Centre.

An estimated 20,000 people attended with a teen-age sideshow dance drawing the biggest crowd.

The day's activities were conducted by 3,500 volunteers, including boy scouts, St. John Ambulance Brigade and other service groups.

Merchants and private individuals donated various prizes, including a car, colored television set, and trips to Expo 67 in Montreal and to Washington.

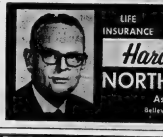

LIFE INSURANCE | PENSION PLANS | ESTATE PLANNING

Harold Carruthers C.L.U.

NORTH AMERICAN LIFE

Assurance Company, Toronto.

Belleville Branch Office — 12 Bridge St. E.

TORONTO STOCKS TODAY

TORONTO (CP)—Prices declined in light morning trading today on the Toronto Stock Exchange, continuing the drop started late in Friday's session. The industrial index fell .25 to 167.54.

One broker said the market's recent weakness reflects the decline in first - quarter earnings by a number of major companies.

Moore Corp. declined ¼ to 28⅛, Alcan ⅛ to 32 and Union Carbide ¼ to 22½. International Utilities advanced ⅛ to 31½.

Trading remained light and by 11 a.m. only 500,000 shares had changed hands compared with 889,000 at the same time Friday.

D'Eldona added 3 cents at 1.44 in speculative mines.

On index, golds gained .13 to 152.51 and base metals .32 to 85.58. Western oils dropped .47 to 152.42.

TORONTO LIVESTOCK

TORONTO (CP) — Light receipts of slaughter cattle traded on a fairly good demand at steady prices at the Ontario public stockyards today.

Slaughter cattle 1,750: Choice steers 27 - 28; good 26-27; medium 23.50-25.50; commons 21-23; choice heifers 26-27; good 25-26; medium 22.50 - 24.50; commons 20-22; choice fed yearlings 27-29; good 25-27; good cows 21-22; medium 19.50 - 21; canners and cutters 16 - 19.50; good heavy bologna bulls 24-25; common and medium 21-23.50.

Replacement cattle 150: Choice light stockers 27-29; good steer stock calves 28-33; medium and common 23-26.

Calves 494: Choice vealers 28-32; good 26-28; medium 21-26; common 18-21; boners 24-27.

Hogs 667: Grade A at Toronto 31.50-31.55, currently at Toronto 31.55; heavy sows 22.25; stags 15.50; boars liveweight 12.65.

Sheep and lambs 403: Handy weight feedlot lambs 20 - 22.50; sheep 7-15.

Farmers Suggest Subsidy

WINNIPEG (CP)— Any new world wheat agreement which sets less than a 50-cent-a-bushel increase in price will require the Canadian government to improvise a subsidy program for western farmers, Ken Singleton said Sunday.

Mr. Singleton, Manitoba Farmers' Union president, said in an interview studies had shown Prairie wheat producers need "at least" a 50-cent increase and no longer can continue producing for the same returns received during the last 20 years.

He was commenting on a report from Geneva that tariff negotiators had pared an original 40-to 50-cent-a-bushel increase figure to 22 or 23 cents and that talks were moving to the final stages.

"If the western producer is not going to get a larger increase than has been indicated to this point . . . He's going to have to turn to other sources of income," Mr. Singleton said.

NOTICE OF APPLICATION By The Corporation of The City of Belleville To Dispense With A Vote of The Electors

TAKE NOTICE THAT:

1. The Council of the Corporation of the City of Belleville intends to apply to The Ontario Municipal Board for approval of the construction of storm sewers on the following streets:
   University Avenue, from the east end of the street to Lot 19, Reg. Plan 252;
   Easement, from University Avenue to Centre Street;
   Centre Street, from 25 feet south of the north end to Adam Street
at an estimated cost of $148,000.00, which shall be raised by the sale of debentures, payable out of the general rate over a period not exceeding twenty (20) years.

2. Application will be made to The Ontario Municipal Board for an order to dispense with the assent of the electors to the undertaking of the said work. Any rateplayer may, within twenty-one (21) days after the first publication of this notice, send by post prepaid to the Clerk of the Corporation of the City of Belleville, at the address given below, a notice in writing stating his objection to such approval and the grounds of such objection.

3. The Ontario Municipal Board may order, pursuant to the statute, that the assent of the electors shall not be required and may approve of the said works, but before doing so it may appoint a time and place for a public hearing when any objections will be considered.

Dated at the City of Belleville this 8th day of May, 1967.

Adam S. Stalker,
City Clerk,
City Hall,
Belleville, Ontario.

What's new about 4½%?

Your money has earned this high rate of interest on Savings Deposit Receipt Accounts at Guaranty Trust for years. So what's new? We've added a new type of Savings Account and lowered the minimum balance on Savings Deposit Receipt Accounts. Details below.

4½% — **Savings Deposit Receipts**

Interest calculated on the *daily* balance. Minimum balance has now been reduced to $3,000. No cheqing privileges but withdrawals can be made any time. The highest true interest paid on any savings account in Canada.

4½% — **Savings accounts**

A new type of account with interest paid every six months on the minimum monthly balance. No cheqing privileges but withdrawals can be made any time.

4% — **Chequing accounts**

Interest paid every six months on the minimum balance. Cheques returned on request.

New customers opening Savings or Cheqing accounts during May will receive interest for the full month of May.

Guaranty Trust

COMPANY OF CANADA

Federally incorporated and supervised. Capital and Reserve $28,000,000. Deposits in excess of $400,000,000.

W. S. Wills, Manager,
199 Front Street, Belleville, 968-6711

MONDAY, MAY 15th

SUPPORT THE SALVATION ARMY

RED SHIELD CAPITAL CAMPAIGN

HEADQUARTERS: 247½ Front Steet — PHONE 962-9994

HELP THE ARMY HELP OTHERS — WORK AND GIVE FROM THE HEART

AND BUILD A NEW CITADEL IN BELLEVILLE — AND SMILE, SMILE, SMILE

BLITZ BLITZ

Club Activites

MILLTOWN BIRTHDAY CLUB

Milltown Birthday Club was held at the home of Lena Fitzgerald.

The winners in euchre were: Margaret Lanier, Olive Vance, lone hand, Ruby Kilpatrick and consolation, Lena Fitzgerald.

The next meeting will be held at the home of Josie Embury.

COLD FUR STORAGE

HEAT! FIRE! THEFT! MOTHS!

962-4375 968-8422

REPAIRS — RESTYLING DYEING

"HOLLANDERIZING"

SUMMER PRICES

Makers of Fine Furs

Complete Fur Service

Ashley FURS

CUSTOM FURRIERS

294 Front St. 323 Coleman St.

Belleville, Ontario

Iris Culture Discussed At Horticultural Meet

Iris culture is a satisfying and challenging pursuit, Murray Smith, president of the Toronto Regional group of the Canadian Iris Society, told members of Belleville Horticultural Society. He spoke at the Society's May meeting in the Sunday School auditorium of Tabernacle United Church. He was accompanied by Mrs. Smith and three members of the Toronto group.

Mr. Smith said iris are very accommodating as to soil, liking a heavy or light soil and growing well in sunny or shady spots. However, two or three hours of shade each day might be beneficial. The plants are particular about drainage and exposure to cold, stormy weather. Water lying on them for more than two days, especially in winter, causes serious trouble. Even in midsummer, soggy soil is a menace.

Beds in clay soil should be built high and newly planted iris should be protected with straw and hay in winter. The plants' are divided when dormant in July or August. Outside pieces are used and planted pointing in the same direction. Thinning out is beneficial at planting time and fertilizer strong in nitrogen and potash should be applied in the spring. The rhizome is placed on the surface of a clay soil and only an inch below the surface in sandy soil.

Mr. Smith recommended new varieties for their larger size, better colors and resilience in sun and wind. He showed slides of new varieties grown by iris lovers in Toronto.

R. C. Henderson thanked the speaker and greetings from the East York Horticultural Society was brought by a guest.

President R. Patterson announced the June meeting will feature a discussion of gardens at Expo.

BOB

IRIS CULTURE T. 2

Flowers ready for planting were won by Frank Langeveer, Enos David, R. C. Henderson, Mrs. Lough, Mrs. F. Hodgson, Mrs. W. A. Thompson. A prizes plant was won by Miss Stenbridge Lazier and two lilies, donated by Jack Hodgson, were won by C. A. S. Smith and Mrs. Reg. Barber. Mrs. C. MacDonald, the 200th member to join the Society this year, was presented with a double purple violet donated by Mrs. R. Watson. A sale of garden plants brought by members was held after the meeting.

BABIES IN SPRING

The Canadian birth rate is at its highest in May.

Points for Parents

By MARY BRYSON

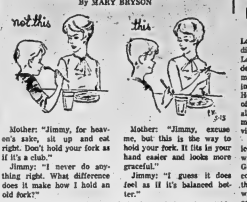

Mother: "Jimmy, for heaven's sake, sit up and eat right. Don't hold your fork as if it's a club."

Jimmy: "I never do anything right. What difference does it make how I hold an old fork?"

Children need guidance and timely reminders about table manners. They will welcome them if they're given in a friendly constructive way. Critical comments only arouse antagonism.

University Women Close Bridge Season

The University Women's Club bridge group convened by Mrs. E. A. Wiens and Mrs. J. L. Acton held a closing party Thursday evening at the home of Mrs. R. F. W. Icely. Marathon prize winners were Mrs. F. H. McColl, Mrs. E. A. Wiens, Miss Florence Dewey, Miss Erie Greuel, Miss Marion Fisher and Mrs. M. K. Gray. Mrs. J. E. Pugh and Miss Kay Daly presented the prizes for the evening's play.

CANADA LED WAY

Canada had the first hospital in North America, founded in 1639 at Quebec by three nuns of St. Augustine.

SOCIAL and PERSONAL

Miss Linda Kirkham, who will be married May 20, was entertained recently at miscellaneous showers given by Mrs. Marjorie Shepherd ,24 Auburn St. and by Mrs. J. Schofield, 28 Shamrock Rd.

* * *

Roger Allan, son of Mr. and Mrs. Allan Dryden, was baptized Sunday at Bridge Street United Church. Following the service a luncheon was held at the home of the grandparents, Mr. and Mrs. A. F. Sherman. Those present were Mr. and Mrs. Roscoe Dryden and family, Mrs. Rupert Shusett and Mr. and Mrs. Garry Sherman and family.

O.O.R.P. Lodge Entertains at District Meeting

The women of the Belleville Lodge 156 O.O.R.P. hosted the district meeting at the Elks' Lodge, Cedar Street on Sunday. Honored Royal Lady Duinage opened the meeting and introduced District Deputy Honored Royal Lady Alice Roy of North Bay and Honored Royal Lady Kerr. of Picton, and members of Picton and Belleville Lodges.

District Deputy H. R. L. Alice Roy addressed the assembly with the theme "Live by the Golden Rule," and continued by congratulating both lodges on their efforts in prompting good will and charity throughout the communities.

Both lodges presented their yearly reports. The Belleville lodge in its charity work had made it possible for two children to be sent to the Salvation Army Fresh Air Camp last summer also presented the Crippled Children's Society $50 to be used in the Belleville area. The women also played host to participants in the Santa Claus parade by serving hot chocolate and doughnuts. A gift was given to families in distress in Belleville.

The members of the Picton Lodge performed the Pansy Ceremony a colorful ritual after which the meeting was closed and followed by a dinner for members and their husbands at Gilead Community Hall.

Church Groups

ST. ANDREW'S WMS

The regular monthly meeting of St. Andrew's Presbyterian Women's Missionary Society, afternoon auxiliary, was held in the Sunday School hall.

The president, Mrs. H. Eldridge, opened the meeting and conducted the business period. The members were reminded of the Kingston Presbyterial rally to be held in Sandhill.

On behalf of the auxiliary Mrs. Elridge presented a life membership pin to Mrs. C. Maybee. Mrs. V. Weir responded on the sale and asked for donations of new and good used clothing for children.

The devotional period was in charge of Mrs. G. E. Miller, assisted by Mrs. R. White, Mrs. R. O'Neil, Mrs. J. Craig and Mrs. Elridge. Mrs. M. Barlow and Mrs. W. Mantle sang a duet.

Refreshments were served by the group in charge with Mrs. A. Murray assisting.

CAME FROM CANADA

Lois Maxwell, Miss Moneypenny in all the James Bond movies, is Canadian and joined the Wayne and Shuster show when she was 15.

WEDDINGS

NIXON — PAYNE

St. James United Church, Montreal was the setting on Saturday, May 6, 1967 at 1 p.m. when Nora Allen Payne, daughter of Mr. Richard Payne, Belleville and the late Mrs. R. Payne was united in marriage to Johnson Robert Nixon, Cornwall, son of Mr. and Mrs. J. R. Nixon, Montreal, Quebec.

Rev. Newton C. Storey officiated at the ceremony and traditional wedding music was rendered by the church organist, Mr. Clifford Mitchell.

Given in marriage by her father, the bride wore a floor-faille with an overlay of white length bridal gown of white Spanish lace and Peau de Soie fastening long lace sleeves. Her bridal headdress extended to a floor length veil and she carried a bouquet of cream colored roses mingled with stephanotis.

The maid of honor, Miss Sally Martin and bridesmaids Miss Gwenneth McArthur and Miss Linda McIlarg, all nursing aid de-mates of the bride from Montreal General Hospital, were attired in floor-length dresses of yellow peau de soie with overlays of yellow lace. Each carried a bouquet of yellow daisies and blue cornflowers.

Attending the bridegroom was Mr. L. J. Rust, while the ushers were Mr. M. Bedford and Mr. E. Royden.

Receiving guests at the Mount Stephen Club in Montreal were the bride's aunt, Mrs. Charles F. Knowlton of Carleton Place and the bridegroom's mother, Mrs. J. R. Nixon.

For the wedding trip the bride donned a white wool suit with black patent leather shoes and purse. Upon return Mr. and Mrs. Nixon will reside in Cornwall.

NICHOLSON—CHIASSON

MARMORA — In a doublering ceremony, at Transfiguration of Our Lord Church Toronto, wedding vows were exchanged on Saturday, May 6th between Martin Joseph Nicholson, formerly of Marmora, son of Mr. and Mrs. C. T. Nicholson of Cobalt, and Miss Irene Yvonne Chiasson, daughter of Mr. and Mrs. Adelard Chiasson of Toronto. Nuptial Mass was celebrated by Rev. Father W. Cahen.

The bride wore a simple floor length gown of white shantung. Her mantilla veil edged with lace was also floor length and held with a small beaded tiara. Her four attendants, classmates from the Ottawa School of Nursing were attired in pale blue Egyptian cotton long gowns with Empire lines and their headdresses were of daisies and nylon net.

Peter Nicholson of Brockville was his brother's best man and the three ushers were classmates from Ryerson Institute.

The bride and bridegroom's parents received guests after the ceremony at the Constellation Hotel where a banquet was served, followed by dancing.

After their wedding trip, Mr. and Mrs. Nicholson Jr. will reside at 1 North Augusta, P.O., Ontario (near Brockville) where Martin is employed at the Automatic Electric Company.

Women's Institute

RIVER VALLEY W.I.

RIVER VALLEY—Mrs. Roy Tucker was hostess for the May meeting of River Valley Women's Institute and Mrs. Glenn Bush presided.

Mrs. Tucker gave a synopsis of the Province of Manitoba which has the second largest inland fishery. Mrs. Jack Bush gave an historical sketch of the Pioneer Village near Toronto. Mrs. Vernon Harry read an article re the retirement of Dr. Ethel Chapman.

Mrs. Percy MacMullen read an invitation from Rylestone W.I. to the official opening of Barnum Centennial Park. She also stressed that public relations is not a convenership, but an office of the Institute. She said that many branches do not understand this department of work.

The A.C.W.W. convener read a story of the visit of Miss Mary Willcock, Colchester, England, to Stoney Creek.

Mrs. Sheldon McIntosh will be hostess for the June meeting.

Mrs. Gerald Brooks dressed in centennial costume convened the program. Mrs. Claude Tucker gave an up to date account of current events in the community. Mrs. Ernest Carr read an article on "The Happy Way To Enjoy Old Age."

Mrs. Jack Gush synopsized the work accomplished and remedies used in grandmother's day and traced the women's work down through the years. The article closed with a plea that in this day architectural landmarks must be preserved.

To conclude the meeting a contest "Pioneering With Grandmother" was conducted and a social half hour followed.

College Guild Hears Talk On Nigeria

Albert College Guild met for the final meeting of the season in the manor; the president, Mrs. C. W. Smith was in the chair.

The program was in charge of Mrs. G. Moore, who conducted the worship.

Mrs. Moore welcomed the speaker, Mrs. Donald Lockyer, well known to many in the Guild, since she is a native daughter of Prince Edward, a graduate of BCI and a former teacher in Bellville. That Mrs. Lockyer is a daughter of Mrs. Sprague, a member of the Guild added pleasure to the occasion.

Mrs. Lockyer used beautiful slides to give a wonderfully clear, comprehensive story of Northern Nigeria and work done there.

Mrs. Lockyer and her husband were in Nigeria from 1961 until recently, when they returned to Canada, because of political unrest. Mr. Lockyer was in Nigeria under the Canadian Government External Aid Program for underdeveloped countries. His assignment was in Bichi Teachers' Training College, where he taught Methods in Primary Education. There was an enrollment of 276 students.

These students who have successfully completed seven years of schooling, graduated after five years in this college, and go out to primary schools where they teach first generation students.

The social convener, Mrs. Brown arranged a centennial tea table, with an attractive centre of Canadian and centennial flags. Mrs. S. Crook and Mrs. T. Franklin were hostesses. Next meeting will be in the form of a picnic.

U.C.W. Meetings

FULL GOSPEL CAs

FRANKFORD — Frankford Full Gospel CAs met Friday evening to view a film of gospel quartets featuring the Blackwood Brothers and the McKinney Sisters.

Jonathan Chapman read the Scripture and eLonnie Reilly spoke on songs of prayer and praise.

ROCKS ON SHOW

U.S. mineral collectors are presenting Mrs. Lyndon B. Johnson with a pin containing a different gem from every U.S. state.

DISCOVER GENTLE, BUT PERSUASIVE SUPPORT IN A "GLAMOUR-GLO" BRA

by Exquisite Form®

only $2

Such a tiny price to pay for so much glamorous uplift *plus* comfort! Exquisitely embroidered cotton upper cups with undercup supports gently shape and support your figure. Elastic front insert and elastic back gives with every breath you take. Be personally fitted with a "Glamour-Glo" bra at Walker's — tomorrow. White. 32-40; A, B, C cups.

WALKER'S

THE HOME OF THE BRANDS

THE HOME OF RED BRAND BEEF

Amodeo's SUPER SAVE MARKETS

242 NORTH FRONT ST.

SPECIAL MONDAY AND TUESDAY

'til 10 p.m. Only!

SWIFTS LOOSE

WIENERS 39c lb

WING OR T-BONE

STEAKS 99c lb

NEW! BY PROCTOR & GAMBLE

SCOPE MOUTHWASH Reg. 79c 6-oz. 49c

FLUFFO SHORTENING 3 lbs $1

BREAKFAST CLUB

JAM STRAWBERRY RASPBERRY 24-oz. 39c

SUN PAC—ORANGE - GRAPE - LEMONADE - FRUIT PUNCH

DRINK 48-oz. 3 FOR 79c

OPEN EVENINGS 'TIL 10 p.m.

PLENTY OF FREE PARKING

Remember this number...

Bright's 67

CANADIAN SHERRY

67...you'll remember this wine!

STORAGE FOR FURS and CLOTH GARMENTS

REFRIGERATED VAULT ON PREMISES

WE MOTHPROOF EVERYTHING

WE CLEAN AT NO EXTRA CHARGE

CITY CLEANERS AND SHIRT LAUNDERERS

160 E. MOIRA ST. DIAL 968-6407

(Advertisement)

EARN UP TO $100 A WEEK OR MORE

BIG PAY JOBS WAITING for MARVEL GRADUATES.

MARVEL HAIRDRESSING SCHOOLS in principal cities offer exclusive "MARVEL TOUCH" training. Complete course DAY or EVENINGS. Pay as you learn. Write or visit MARVEL BEAUTY SCHOOLS Dept. BI, 215 Bloor St. W., Toronto

Cheese Buns and Bread

By MARY MOORE

A friend whom I met 18 years ago through our mutual interest in cooking lived in Victoria near where I am visiting Marianne and Herbie. Margaret and George Dudley were coming for dinner and I wanted to make a lovely hot bread worthy of her. Whimsically I asked fastened on cheese buns. I ended, up with enough dough to make 18 medium buns and one loaf of cheese bread.

At her first taste Margaret gave her bun a vigorous nod of approval — without butter — so I knew they were good enough for my column friends.

CHEESE BUNS AND BREAD
(18 medium buns and 1 loaf)

1 pkge. granular yeast
¼ cup lukewarm water
1 tsp. sugar
1¼ cups scalded milk
1-3 cup sugar (second amount)
¼ cup shortening
2 tsps. salt
2 cups cheese whiz
1 egg
4½ cups sifted all-purpose flour
1 cup unsifted whole wheat flour

MONDAY

Broiled Liver with Mushroom Gravy on Noodles; Harvard Beets; Celery Hearts and Carrot Sticks; Lattice Raspberry Pie (using Fresh Frozen Berries); Coffee.

In large heater bowl soak the yeast with the lukewarm water and 1 tsp. sugar 10 min. Scald milk in saucepan, remove from heat and add the 1-3 cup sugar, shortening and salt and let cool to lukewarm. Add to risen yeast liquid, then add cheese whiz and egg and stir to mix well, then add 1 cup of the all-purpose flour and the whole wheat flour. Beat with beaters for 5 min. Remove beaters and add 2½ more cups of all-purpose flour (reserving last 1 cup for flouring board) and mix as well as you can. Turn out on board floured with ¼ cup flour, knead again 100 times and cut in half. Shape one half into long roll and cut into 18 even pieces. Have ready 18 regd. muffin pans in each of which you have ½ tsp. melted butter. Shape the 18 small pieces of dough into balls and place in melted butter in muffin pans, then turn each over to coat with melted butter and stand in warm place to rise until doubled and above rims of pans. Shape remaining half of dough into loaf shape and place in buttered medium loaf pan (8½x4½x2½") and let rise along with buns until doubled and well above rim of pan. Bake all at 350 deg. F.or — buns about 20 min., loaf about 30 to 35 min. Serve buns direct from oven to be at peak of perfection. Cool bread on rack. Clip and guard this recipe for it is a beauty.

3 Parts Perfect

4527
SIZES
12½–24½

Meet May, June, July and travel thru the year in a smartly scalloped suitdress with its own stroll.

Printed Pattern 4527: Half Sizes 12½, 14½, 16½, 18½, 20½, 22½, 24½. Size 16½ Jacket 2¼ yards 35-inch; shell, skirt each 1¾ yards.

Successful Living

Happily Married Reader Gives Reassurance For One Disappointed in Married Life

DORIS CLARK

Dear Doris: Please relate this letter to "Disappointed in Married Life". It sounds just like my life 18 years ago. I had a beautiful white wedding and was disappointed on my wedding night but couldn't understand my husband's reactions to me.

You are right, Doris; love grows sweeter and stronger over the years. One thing I did find out by my husband refusing to make love to me: He was afraid of too many children with no money to raise them decently.

This scares a lot of men as I held a job for 11 years to help him get his castle on the hill. I prayed for the wisdom of Solomon to understand him. We have a beautiful child today, also a beautiful home to bring him up in.

He really loves you, Disappointed, and I know he is like my husband, a deep dark stranger who refuses to commit himself to conversation over sex. Because he has been a Don Juno with other women he doesn't really care about, he puts you on a pedestal. Don't shatter it the way I did. Your love will work out.

I wouldn't trade my husband for all the tea in China. I hope my letter will give you hope; have patience, for he will change. — Married Fifteen Years.

Dear Fifteen Years: Everything comes to those who wait; especially if they do something besides wait, like take a step or two to understand who gives, when a partner seems unenthusiastic. This works both ways.

Dear Doris: My parents do not like my friends because they say we have been friends too long (just over a year). I am 15 and they are 17. Myself and four other girls are friends with six boys. We are all just friends, sort of like brothers. I guess, because we tell each other everything.

My mother says it is not a good set-up and that they are bad, but she doesn't know them. I try and tell her that they are all nice to us all the time and we don't do anything wrong, but you know how people wonder.

Also, they drink sometimes and so this is another bad point, I guess. I do not drink and even when they drink I tell them they are stupid as I really understand. I just don't know what to do. — Sandi

Dear Sandi: Not very sisterly of you to avoid introducing them to Mother! And if they drink, I'm definitely on her side.

Try branching out. Right now it appears you four are going steady with six. You know what I think about going steady.

To Wanta Him Very Much': He is too old for you. A man 20 is living on a different planet from a girl 15; no matter how mature she thinks she is. How does she know?

Better get into a more comfortable orbit with some of your own school pals.

Anonymous letters are bad manners and may be ignored. When writing in, give Doris your right name and address. It will be kept confidential.

Elizabeth Arden
FOR THE FINEST IN COSMETICS
KELLY'S DRUG STORE
411 Bridge St. E. 962-3383

AP

Map out a change-of-place vacation with an HFC Traveloan

AMOUNT YOU NEED	MONTHLY PAYMENT PLANS 48 mo.	42 mo.	36 mo.	30 mo.	24 mo.	18 mo.
$ 100	2.——	2.——	2.——	3.——	4.12	5.46
200	4.——	4.——	4.——	5.——	8.25	10.92
300	6.——	6.——	6.——	7.——	12.37	16.38
400	8.——	8.——	8.——	9.——	16.50	21.84
500	10.——	10.——	10.——	11.——	20.62	27.30
600	12.——	12.——	12.——	13.23	24.75	32.76
700	14.——	14.——	14.——	15.43	28.87	38.22
800	16.——	16.——	16.——	17.64	33.00	43.68
900	18.——	18.——	18.——	19.84	37.12	49.14
1000	20.——	20.——	20.——	22.05	41.25	54.60
1200	24.——	24.——	24.——	26.45	49.50	65.52
1400	28.——	28.——	28.——	30.86	57.75	76.44
1600	32.——	32.——	32.——	35.26	66.00	87.36
1800	36.——	36.——	36.——	39.67	74.25	98.28
2000	40.——	40.——	40.——	44.08	82.50	109.20
2500	50.——	50.——	50.——	55.10	103.12	136.50
3000	60.——	60.——	60.——	66.12	123.75	163.80
4000	80.——	80.——	80.——	88.16	165.00	218.40
5000	100.——	100.——	100.——	110.20	206.25	273.00
6000	120.——	120.——	120.——	132.24	247.50	327.60
7000	140.——	140.——	140.——	154.28	288.75	382.20
8000	160.——	160.——	160.——	176.32	330.00	436.80
9000	180.——	180.——	180.——	198.36	371.25	491.40
10000	200.——	200.——	200.——	220.40	412.50	546.00

Above payments include principal and interest and are based on normal repayment, but do include the cost of life insurance.

Map out a change-of-pace vacation, too, for good health, good work. Do it with an HFC Traveloan. It'll provide the money for every travel expense. Later when you return, you can repay HFC conveniently.

Ask about credit life insurance loans at low group rates

HOUSEHOLD FINANCE HFC

BELLEVILLE
196 Front Street—Telephone 968-5793
(at the four corners)
TRENTON
73 Dundas Street West—Telephone 392-6591
(just east of Woolworth's)
Ask about our evening hours

THE MOST EFFICIENT MOVERS
IN THE BUSINESS!

Local and long distance moving to all points in Canada and the U.S.A. World-wide shipping.

S-479

Agents: Allied Van Lines

Fox CARTAGE AND STORAGE LTD.
A Division of Tippet-Richardson Ltd. "The Friendly Movers"
MOVING • STORAGE • PACKING • SHIPPING

Belleville — 962-3421
Trenton — 98 Dundas St. East, 392-3585
Picton — Zenith 3-1000

it's FUR STORAGE time

NOT IN A CEDAR CUPBOARD . . .
BUT IN COOL HUMIDITY
CONTROLLED VAULTS AT

WOODLEY FURRIERS

FREE PROMPT PICK-UP
271-73 FRONT ST. DIAL 962-4911

Ann Landers

Personal Matter to Sing At One's Own Wedding

ANN LANDERS

DEAR ANN LANDERS: I know you are originally from Sioux City, Iowa. Will you please prevent another Sioux City girl from doing something which is utterly ridiculous! I do not know the young lady personally but I am enclosing a clipping from the Dubuque Telegraph-Herald.

The girl I am worried about is Miss Iowa. As you can see from the clipping, Miss Iowa plans to be married to a young man who is studying for the ministry. Now, the next part is what worries me. She said, and I quote: "Singing is my major talent. My fiance and I are going to sing 'Because' before the ceremony. I will sing 'The Wedding Prayer' during the ceremony and 'The Lord's Prayer' after we are pronounced man and wife — before we kiss."

Maybe Miss Iowa didn't read those letters in your column from the goofs who sang at their own weddings. I hate to see this lovely girl do something dumb. Please tell her not to. — A SISTER IOWAN.

DEAR SISTER IOWAN: The girl did not write to me, and I would not be so presumptuous as to tell her anything.

What I said about people singing at their own weddings still goes, but this is a matter of personal opinion. If Miss Iowa wants to call hogs at her wedding — and if she can get a clergyman who will allow it . . . it's perfectly all right with me.

* * *

DEAR ANN LANDERS: About the letter from Irving's wife . . . the woman who complained because her husband drops by his mother's house every morning on his way to work, and telephones her every night before he goes to sleep. Please tell her she should be thankful it is only his mother.

My husband has had another woman on the side for four years. I always used to get up and fix him a nice breakfast. When he started to see this woman he told me I should stay in bed and sleep. I suspected something was going on and I was right. He calls her every night from the downstairs phone after he thinks I have fallen asleep. The poor sap must believe I am deaf, dumb and blind.

I am not asking for advice. The mother of five children doesn't have any choice, but it might help women who are married to mama's boy to know that a mama's boy is rarely a chester. They have a lot to be thankful for. — SECOND BEST.

DEAR BEST: You are right . . . a mama's boy is rarely a chester, and while no one gets the opportunity to choose his particular brand of trouble, your letter might be a comfort to Irving's wife and to others who share her problem. Thanks for writing.

* * *

DEA RANN LANDERS: Recently someone wrote and asked why an eight-year-old boy who has everything a youngster could ask for would go into the purse of a woman visitor and steal $5. Now I'd like to ask another question. Why would a 37-year-old woman who is a respected member of the community, and a church worker at that, write dirty words on the walls of public restrooms with her lipstick?

I was shocked when I caught her doing this and I put the question to her. She replied "I do it for fun."

Will you please explain to me what kind of fun is this, Ann Landers? I am baffled. — R.A.P.

DEAR R.A.P.: Few things produce a better clue to a person's mental health than what they consider "fun." This woman is out of her tree.

THE PRICE OF MILK

On May 16th the price of milk to dairy farmers supplying the fluid market will increase by 35 cents per 100 pounds. This increase applies only to that portion of the milk supply that goes into the carton or bottle trade. Since 100 pounds of milk yields 38 quarts, this raw product price increase is about the equivalent of one cent per quart at the farm.

Dairy farmers are no different, of course, from other people in our society today. As businessmen they are faced with rising costs of production, and as citizens, with rising costs of living.

In view of this, the 35-cent or 6 percent increase in their returns for 100 pounds of their raw product is a modest one. It is the minimum required at this time to enable fluid producers to stay in business. It will certainly not cover the cost increases experienced by all fluid milk producers. Some examples of these cost increases in the past year are presented below.

As there is no government subsidy on fluid milk, the price consumers pay per quart has to cover not only farm costs of production and transportation to dairies, but the industry costs of labour, pasteurizing, packaging and distribution. Dairy processing firms, too, have been confronted with increasing costs.

Because of the many economies introduced by dairy farmers and processors one hour of work buys more milk now than it did in 1949. The average Ontario wage earner can buy 8.8 quarts today against 6.1 quarts in 1949 with one hour's wage. Thus milk still remains one of the homemaker's best food buys.

This advertisement has been sponsored by Ontario dairy farmers to acquaint you with the economic pressures that necessitate an increase in milk prices.

ONTARIO MILK MARKETING BOARD
31 Wellesley Street East
Toronto 5, Ontario

what has happened during the last year

FEED COSTS HAVE GONE UP

Based on a ton of bagged feed in London the average cost of eight feeds has risen from $74.74 to $80.35 per ton between January and December 1968. Up 7.5%.

LABOUR COSTS HAVE GONE UP

The provincial average for farm labour cost has risen from $218 to $249 between January 1966 and January 1967. Up 12.4%. Labour costs on a dairy farm are far above average because of the amount of skill and time required.

FARM TAXES HAVE GONE UP

Municipal taxes including school costs are forcing land tax up at rates of 20 to 40% to farmers with some instances showing increases of over 50%.

THE LITTLE WOMAN

"Don't cry. Your pet lizard is bound to be around here somewhere. We're sure to find it."

Princess Alexandra Arrives at Toronto

TORONTO (CP) — Princess Alexandra, stylishly dressed and thrilling children and adults by talking to members of the welcoming crowd, arrived by plane Sunday to start a 25-day royal tour of Canada.

A accompanied by her husband, financier Angus Ogilvy, the Queen's cousin was met at Toronto International Airport by federal Trade Minister Robert Winters and Lt.-Gov. Earl Rowe of Ontario.

Fulbright May Be in Trouble at Polls

LITTLE ROCK, Ark. (AP)—Senator J. W. Fulbright of Arkansas, challenger of presidents and foreign policy for 25 years, faces his toughest political challenge as a dove in a state regarded as hawkish on the Vietnam war.

Two of Fulbright's most prominent fellow Democrats in Arkansas—former governors Orval Faubus and Sid McMath—think the senator is in trouble with the voters because of his attacks on Johnson administration war policy and so will be vulnerable in next year's primary.

Faubus and McMath are seriously considering trying to unseat the chairman of the Senate foreign relations committee.

"Most people think Fulbright's strength will depend on what happens in Vietnam," said Faubus in an interview. "I think he's in greater difficulty than he's ever been before."

"He'd be defeated today because the majority of people in Arkansas don't support his position on Vietnam," said McMath, a marine reserve major-general who has spoken often on Vietnam since making a September trip to the war zone. McMath denies publicly he is considering taking on Fulbright but it is an open secret in political circles that he is.

Some prominent Arkansas businessmen, who have helped to bankroll the party as well as support Fulbright and Faubus, tend to discount reports Fulbright is in trouble.

But some of them acknowledge privately that if Faubus does challenge Fulbright — and they would prefer that he take on Republican Governor Winthrop Rockefeller — Fulbright will be in the political fight of his life. Fulbright has not announced whether he will run again.

Eight-hour Demonstration Backs Soldiers in Vietnam

NEW YORK (AP)—Halfway around the world from the battlefields of Vietnam, wave of marchers coursed down Fifth Avenue for eight hours Saturday in a flag - waving, singing declaration of support for American servicemen engaging the enemy.

The parade, coming as a rebuttal to anti-war demonstrations here and in California last month, drew countless thousands of marchers and spectators.

Unlike last April 15, when police estimated the anti-war demonstrators at 125,000 strong, police officials declined Saturday to issue even an unofficial estimate. Anti-war parade officials had put the marchers at double the public figure and a long debate followed.

Seven hours after Saturday's parade had begun at noon, the New York Daily News estimated the number of marchers at 75,000 and said as many more were waiting in marshalling areas to step off.

The New York Times estimated the marchers numbered 70,810 at 7:55 p.m. Both papers used mechanical counters.

Ray Gammler, a New York City fire department captain and marine combat veteran, organized the parade under the theme of "support our boys in Vietnam."

PIGS AT THE HUNT

Pigs have been used by man to flush game for hunters.

Selling Your HOUSE?

SEE TOM DUTTON
REAL ESTATE
962-9279

a sense of humour helps

(until you get the hang of our new Benson & Hedges 100's)

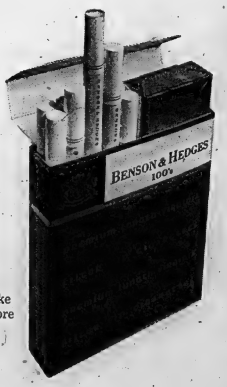

You have to keep remembering you're smoking Canada's longer popular-price filter cigarette.

It's longer than luxury size. Longer than king size. Much longer than regular size. And that could be a problem.

You might close a book on the end of your Benson & Hedges 100. Or burn a hole through your morning paper.

Or, like one man we know, have the end snapped off by closing elevator doors.

But persevere. It's like getting more than three extra king size cigarettes on us.

When you consider we make Benson & Hedges 100's with more of the best Virginia tobaccos, that's a deal worth having.

the extra puffs are on us

Burke's ANNIVERSARY SALE

YES

... YOU CAN SAVE UP TO 50% DURING THIS GREAT EVENT!

COOL BREEZE TROPICAL WEIGHT TWO PANT SUITS

New! . . . Summer muted shades that are in fashion. Handsome, imported blends of Dacron. Sizes to fit most builds.

REGULAR 69.95
Be a Burke's Man for only . . .
49.95
alterations extra

GROUP OF SUITS
All wools, silk and wools, venetians.
REGULAR 79.50
Be a Burke's Man for only . . .
59.50
alterations extra

SPORT JACKETS
All wool, available in broken sizes only
Regular to 45.00
Be a Burke's Man for only . . .
19.95 to 29.95

CORD SPORT JACKETS
REGULAR 29.95
Be a Burke's Man for only
19.95

Terylene and Wool SLACKS
Broken sizes only.
Regular to 19.95 .....
12.88

"COOL AS A BREEZE"
NO IRON SHORT SLEEVE DACRON AND COTTON DRESS SHIRTS
Regular $5.00 value
3.99
2 for 7.00

ALL WEATHER COATS
15.95 UP
REGULAR 19.95

... Yes you can save on quality apparel during Burke's Anniversary Sale

Burke's OF BELLEVILLE
MEN'S APPAREL
BELLEVILLE PLAZA
962-4543

The Intelligencer

BELLEVILLE, ONTARIO, MONDAY, MAY 15, 1967

SPORT SLICES

By Geo. H. Carver
Sports Editor

The Hildebrand looked as silly as an exclamation mark. London-based Ike, one of the best pilots to helm a world amateur hockey championship battlewagon, didn't look a day older than when wife Helen bussed him after winning the world bauble in Prague.

There was a gleam of nostalgic pride in the Hildebrand eyes when he looked over the gang last Friday night, the first time he had seen many of them in six or seven years.

There was another gleam there too, one of paternal pride, for Ike announced to all and sundry he had become the poppa of a lovely young Hildebrand princess now six months old.

That roving equipment ambassador of the Macs, the one and only "Turk" Barclay, was there too at the first reunion of the Macs at the celebrities dinner in Flesherton.

The "Turk" didn't look a day older either, the only difference being it doesn't take so long now to make a count-down on the number of hairs that decorate the Barclay noggin.

Big Joe Lepine, large and boisterous as ever, has throttled Father Time too. Big Joe bubbling over with the old spirit (emotional that is) was again the life of the party even if he did seem a little shy when asked to speak to the dinner crowd.

Big Joe's eyes laughed when I asked him if he were still playing hockey. "Sure b'dam" he said stooping a little so I could hear, "When they stop me, the NHL keeping me from playing hockey in Canada, sure I'll play in Quebec."

There was nostalgia all over the place. Events, humorous and otherwise bridged the chasm of memory. Even this reporter recalled when talking with Jay Sprague "The Burgomaster of Amelinsburg" and Lorne Cook close buddies on the Macs junket, the time when this worthy duo pilfered a carton of Canadian cigarettes from me to pay their way trainwise from Bratislava to Prague.

And a roar from the floor came when someone yelled, "How about that young lady barber of Prague?" When the "discovery" was made public I never saw so many guys who had to have their hair cut every second day. The older guys got "clipped" often — and liked it.

And Milt Dunnell of the Toronto Star recalled the "rarest sight I have ever seen." That of a man wearing a Scottish Glengarry (Hizzoner the Mayor) handing out silver dollars to admiring Czech hockey fans.

Carman Basilio almost matched the famous Sisrey as a story-teller. The former world middleweight champion regaled the party with several humorous boxing stories.

"There was the time when a fighter was getting the hell beaten out of him by his opponent," said Carmen. "His manager after six rounds chewed him out. "Why aincha stopping those punches?"

"The fighter looked up through half-close eyes. Yuh don't see many of 'em going past me do yuh?"

On another occasion it was agreed the word sufficient" to the referee would signal the fighter had had enough.

"The bout went on for seven rounds with one guy getting the hell beat out of him. Finally he came up with a haymaker and his opponent said "sufficient."

"Jeez," said the battered winner, "So that was the word, I've been trying to think of the the past five rounds."

And someone recalled the famous "Prague Election" when McFarland opposed Lee Grills for the mayoralty of the city. Chris Lockyer, campaign manager for Hizzoner while the late Erie Denyes was ditto for Mr. Grills.

The "election" ended in a one-vote victory for the Prince Edward "Spanlards." A recount was ordered after it was discovered one of the press gang had voted twice. It all ended in a stalemate.

It was a grand party. The dinner fare was out of this world and if the spouses of those Pieton hombres serve a daily meal like that offered by the lovely gals of the O.E.S., no wonder bathroom scales ever there have a short life expectancy.

Sport Miniatures

By THE CANADIAN PRESS

Ivan Thompson scored seven goals and his brother, Brian, four Saturday when Huntsville opened its Ontario Lacrosse Association Junior A season with a 28-12 win over Toronto Marlboros.

* * *

NEW YORK (AP) — Dr. Fager tossed aside the challenge of previously unbeaten Tumiga a quarter-mile from home and went on Saturday to a six-length victory in the 92nd running of the $58,300 Withers Mile at Aqueduct.

* * *

Harvard's mighty heavyweight eight, with an eye on the 1968 Olympics, won its 27th consecutive race with a convincing triumph Saturday in the Eastern Sprint rowing championships on Lake Quinsigamond at Worcester, Mass.

After Twenty Years

Kelly Hangs 'Em Up', May Join Kings

TORONTO (CP)—He wasn't suppose to last 20 games in the National Hockey League: But Leonard (Red) Kelly, after 20 years, decided Sunday he was finished as a player.

There is a possibility, however, he will return to the league as a coach with Los Angeles Kings, one of six new members in next year's expanded NHL.

Kelly, 40 in July, announced Sunday he had requested his name be placed on Toronto Maple Leafs' voluntary-retired list and that he will negotiate the coaching job with Los Angeles.

The Kings are owned by former Toronto financier and sportsmen Jack Kent Cooke and managed by former Leaf Lally Regan.

Kelly, whose name has been linked to the position for some months despite repeated denials both by himself and Leaf management, said he had consulted with Stafford Smythe, Toronto team president, and Punch Imlach, team general manager-coach, prior to taking the decision.

Under NHL contractual commitments, even retired players must receive permission from their last team to negotiate with any other professional team.

One of only 20 players to score more than 250 goals in NHL history, Kelly has for 162 more in 845 games over 13 seasons as a defenceman with Detroit Red Wings and 119 more as a centre-left winger since joining the Leafs in 1959-60.

During that period he played on four Stanley Cup championship teams in each city and won the Lady Byng trophy as the most gentlemanly and sportsmanslike player in the league four times.

In 1953-54, when he won the Lady Byng while with Detroit, he also picked up the James D. Norris trophy as the best de-

RED KELLY

fenceman in the league.

One of the most aggressive players in the league, he also was one of the most steady from the time he moved to Detroit from Toronto's St. Michael's College Juniors at 19.

Under normal progression, Kelly should have moved from junior hockey at Toronto's St. Michael's College to the Leafs, but the late Squib Walker, then a Toronto scout, manoeuvred the Leafs off him and went so far as to bet the Toronto club's doctor a hat that Kelly wouldn't last 20 games in NHL company.

"The doctor got his hat all right," Kelly recalled Sunday when he also spoke of his biggest hockey thrill — the first time he stepped on the ice in a Maple Leaf uniform.

"I was finally where I'd always wanted to be and the people stood up and clapped and cheered when Punch sent me over the board.

"I felt so tight I nearly burst."

Kelly said Sunday that he will be flying to Los Angeles Wednesday to talk with Cooke and Regan, but added that "I am not yet committed."

In retiring, Kelly leaves Gordie Howe of Detroit as the only player still active with 20 years' experience or more. Howe now has played 21 seasons with no visible sign of letting down while Kelly joins Bill Gadsby and Dit Clapper as the only NHL veterans to have survived 20 years.

Kelly successfully contested in 1962 the York West federal riding in Toronto for the Liberal party.

Re-elected in 1963, he eventually found commuting to games from Ottawa too tiring and declined to run again in the 1965 election.

Heimrath Wins At Mosport

MOSPORT, Ont. (CP)—Ludwig Heimrath of Toronto captured the 25-lap Oak Cup feature race Saturday by two laps.

Heimrath, driving a McLaren Chev, was timed in 39 minutes four seconds for the 63-mile race. Horst Kroll of Scarborough, Ont., was second, two laps behind. Kroll's Porsche-engined Lotus was followed by Stan Ward of Burlington, Ont., in a Shelby-Mustang.

John Cordle of North Bay trailed Heimrath closely for 14 laps but retired with mechanical trouble. Heimrath turned in the fastest lap, 1:28.5 for an average speed of 99.66 miles an hour.

The Tracks

FORT ERIE, Ont. (CP)—Ice Water, ridden cleverly by Avelino Gomez, won easily Saturday in the $11,250 Whimsical Stakes, final feature of the spring race meeting at Fort Erie.

The filly, owned by Gardiner Ferms, returned $2.90, $2.30 and $2.10 as she whipped Anxious Age by 6½ lengths. Lis finished third in the one-mile event before 10,280 fans.

McSam and Baby Dill returned $166.70 in the daily double. Wee Lassie and Park Heights combined for a $244.90 exactor and Ice Water and Anxious Age teamed for a $7.00 exactor payoff.

Take It In Five

Marlies Capture Memorial Cup

FORT WILLIAM, Ont. (CP)—Toronto Marlboros won the Canadian junior hockey championship here Sunday, but the traditional presentation of the Memorial Cup by the Canadian Amateur Hockey Association had to be performed by a local hockey official.

The Marlboros drubbed Port Arthur Marrs 6-3 to win the best - of - seven series in five games.

In the post - game ceremony at centre ice, G. B. "Boots" McCormack, president of the Thunder Bay Amateur Hockey Association, presented the cup to the winners.

"If is the biggest thrill of my life . . . more so than winning the rookie award," said Toronto coach Gus Bodnar, winner of the Calder Memorial Trophy in the early 1940s while playing with Toronto Maple Leafs of the National Hockey League.

It was the fourth time Toronto has won the cup since 1953.

Marrs led 2-1 after one period and were deadlocked at 2-2 after 40 minutes.

They fell apart under a relentless attack by Toronto in the third frame and were outscored 4-1.

This was a disappointment to Port Arthur coach Ab Cava. Referring to the third-period scoring spree by Toronto, Cava said: "I was disappointed we ended on a sour note."

Cava, impressed with the goaltending of Toronto's Bob Whidden, praised his own players for bringing the team to the finals.

He gave special praise to captain Ray Addonno who scored all three Port Arthur goals Sunday and played steady hockey throughout the series.

For Marlboros, Terry Coffery was Bodnar's choice for special mention. The 21-year-old centre series scores with four goals and 10 assists.

Golf Tourneys Cut

DALLAS, Tex. (AP)—Women's golf will be 54-hole tournaments in the United States from now on and it will take $12,500 in prize money to get on the tour Ltd., Lennie Wirtz, tournament director of the U.S. Ladies Professional Golf Association, said Saturday. The tournaments have been cut to 54 holes because women have found 72-hole tournaments too exacting on them physically.

BLITZ

MONDAY, MAY 15th

THE SALVATION ARMY

Support the RED SHIELD APPEAL

HEADQUARTERS: 247½ FRONT ST.

PHONE 962-9994

— GIVE WITH A SMILE —

Get to know Niagara and see expo67

Enjoy the vacation-of-a-lifetime at Expo 67 in Montreal. It's easy with the help of a convenient Niagara Loan. See the manager of your nearest Niagara office. He'll give you complete details on how you can experience the most exciting holiday ever. At Expo 67 — Canada's first world exhibition. You can have the money within 24 hours. Payments can be arranged to suit your budget. Today's the day to visit Niagara. For a vacation loan!

NIAGARA LOANS

NIAGARA FINANCE COMPANY LIMITED

Member of the IAC Group of Companies

218 FRONT STREET 962-4578

The collector

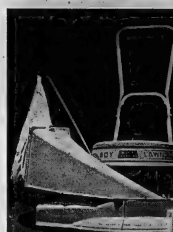

The Lawn-Boy Grasscatcher. It collects grass, leaves, twigs, bits of cloth, pieces of string, chips of wood, popsicle sticks, anything that litters your lawn. And it does it while you cut.

Note: The Collector is also death to weeds, it picks them up before they have a chance to go to seed.

LAWN-BOY

A product of Outboard Marine Corporation of Canada Ltd., Peterborough, Canada, makers of Johnson & Evinrude outboard motors, OMC Fastback Stern Drive, Snow Cruiser snowmobiles and Pioneer chain saws.

PRINGLE & COOPER

345 COLEMAN ST. BELLEVILLE DIAL 968-9075

UPTOWN TIRE AND BATTERY SERVICE

301 PINNACLE ST. BELLEVILLE DIAL 962-2602

WALKER HARDWARE CO. LTD.

248-250 FRONT ST. BELLEVILLE DIAL 962-2588

ANDY CAPP

"Not An Inside Job"

Intell's Cec Hardwick Captures Gold Cup

Everything comes to him who waits!

Ask Cec Hardwick if the Intelligencer composing room staff.

Thirty years of patient plodding in the five-pins bowling alleys finally paid off.

Sunday Mr. Hardwick became the second winner of the Intelligencer Gold Cup Five-Pins Tournament.

And the consensus of some 24 tournament aspirants and others connected with Bill Bateman's Bowl-O-Drome was "it could not have happened to a nicer guy."

Mr. Hardwick toted home a lovely miniature of the Cup, two giant hampers of groceries and sixty dollars in the coin of the realm.

The Gold Cup and miniature were presented by Geo. H. Carver, the Intelligencer sports editor.

The winner won his honors the hard way. He was chased to the wire so-to-speak by Jack Slocker of Campbellford and Ron Porter of Napanee.

The three group finalists had to go to a double round robin to decide the winner. Hardwick won three games, Slocker two and Porter one.

Twenty-four city and district bowlers took part in the tournament. Group winners were Jack Canning with a high single of 322; Ron Sayler, four-time "Mr. Bowling" winner, 359 and Bill Lott 332. Canning rolled the tournament high single with a 379.

The winner won ten games out of thirteen, losing two in the preliminaries and the other in the final round.

The tournament was productive of fine scores. Out of 223 games played 32 were over 300; 37 between 275 and 300 and 70 over 250.

The tournament was well conducted under the supervision of the committee, Bill Bateman, Jack Canning and Cec Hardwick.

The Intelligencer Gold Cup Tournament was inaugurated a year ago with Bud Pelican being the first winner.

This year's winner modestly admitted that his achievement this year was the first major trophy to come his way in three decades.

He Waited-And Won!

Cec Hardwick denied winning the Intelligencer Gold Cup was an "inside job." Sports editor Geo. H. Carver who made the presentation, looks a bit skeptical albeit with tongue-in-cheek. Jack Canning, committee chairman agrees the best bowler of the tournament won the cup, the groceries and the "lettuce" that went with them.

Softball Umpires Attend Sunday Clinic

A touring three-man committee from the Ontario Amateur Softball Association conducted a day-long clinic for local umpires, managers and coaches at the Recreation Centre here yesterday.

Andy Davidson, Max Scheff and Ned Bannon covered all phases of softball officiating, discussed the playing rules and answered questions. A 60-question test, diagrams and other visual aids were employed in the clinic.

A total of 27 persons attended the clinic, including representatives of the Belleville Minor Softball Association and of the Centennial Umpires' Association which takes in numerous umpires from Belleville and Trenton. Local OASA officials, including OASA past-president Don Lee and current executive member Clifford Belch, a representative from the Peterborough Umpires' Association and some local coaches and managers also attended. The Belleville and District Umpire's Association did not have a member at the clinic.

Jim Tebworth was in charge of clinic arrangements here. He is an OASA convenor in this area.

Belch and Lee thanked Bannon, who gave a superb address on the management end of the game, Scheff and Davidson, for "a job well done."

Commercial Honors Players

The Commercial "B" Hockey League officially wound up its 1966-67 season with a presentation banquet and dance at the 23k's Locke Saturday night.

The Stewart Warner team captured the league championship and team members were presented with O'Keefe plaques by Mr. Harold Johnson.

Belvedere Hotel was honored as consolation winners.

Presentations were handled by league president John Feeney and vice - president Adrian Bennett.

A new trophy, donated by the Ethier family in memory of Gerald "Bucky" Ethier, was won by Wayne "Weiner" Waite. This trophy is for the most gentlemanly player.

Other individual awards went to Cerl Boomhower as the most valuable player and to scoring champion Ray Mambert.

Quinte SS Second

THS Wins Track Meet

Trenton High School continues to set a blistering pace in secondary school track and field meets in this district.

THS swept through to its sixth consecutive boys' Bay of Quinte "A" championship, at Trenton, in easy fashion Saturday.

Trenton won the Juvenile, junior, intermediate and senior divisions and piled up a team total of 177 points, more than twice as many as the closest competitors.

Quinte Secondary School, of Belleville, was second with 81 points, followed by Prince Edward Collegiate Institute, of Picton, with 61. Centennial Secondary School with 30, Moira Secondary School with 58 and BCIVS in sixth position with 49. A total of 15 district secondary schools participated.

Madoc and Tweed tied for the "B" schools title with 34 points each in this combined meet.

Drennan of Quinte won the juvenile individual championship with 12 points; Johnson of Centennial and Wilson of Moira tied for the junior title with 11 points each; Easton of Quinte won the intermediate crown with 13 points and Wilkirk of Trenton emerged senior honors with 13 points.

In totals, Trenton seniors took 82 points, intermediates 64, juniors 34 and juveniles 37 while sweeping the divisions.

Senior winners were: 100 yds. - Vandervoort (QSS); 220 yds. - Vandervoort (QSS) and Mendicino (THS); 440 yds. - Morrison (THS); 880 yds. - Morrison (THS); 1 mile - Morrison (THS); high jump - Easton (QSS), 4 ft. 10 in.; broad jump - Quinte S. S., 2 w 440 relay - Trenton (Mendicino, Wilkirk, Vandervoort (QSS); Javelin - Hill (THS); shot put - Chalmers (BCI); discus - Chalmers (BCI); long jump - Wilkirk (THS); high jump - Mendicino (THS); high jump - Mendicino (THS); pole vault - Marsh (QSS). Intermediate winners were: 100 yds - Campbell (Nap.); 220 yds. - Campbell (Nap.); 440 yds. - Carl (THS); 880 yds. - Easton (QSS); 1 mile - Easton (QSS); 2 mile - Hurdler - Ridell (QSS), 4 w 220 relay - Trenton H.S.; javlin - Young (THS); shot put - Lawson (Madoc); discus - Dulmage (PECI); long jump - Hartwick (THS); triple jump - Ketcheson (PECI); high jump - Rigerts (THS); pole vault - Ketcheson (PECI).

Junior winners were: 100 yds - Scouter (OSS); 220 yds. - Alcorn (BCI); 440 yds. - Johnston (THS); 880 yds. - Johnston (CHS); 1 mile - Johnston (CHS); 2 mile - Johnston (CHS); 4 x 110 relay - Quinte S.S.; javelin - Hubbard (Madoc); shot put - Ulmer (Madoc); discus - Wright (BCI); long jump - Hutch (THS); triple jump - Hutch (THS); high jump - Parchuk (THS); pole vault - Wright (THS).

Juvenile winners were: 100 yds - Drennan (QSS); 220 yds. - Drennan (QSS); 440 yds. - Nelles (SCSS); - mile - Taylor (THS); 1,000 hurdle - Wyll (QSS); 4 x 110 relay - Moira S.S.; shot put - Chalmers (BCI); discus - Mitchell (CHS); javelin - Mayhew (Tweed); long jump - Mallinger (THS); triple jump - Mallinger (THS); high jump - Vasey (SCSS); pole vault - Thompson (CHS).

Records established: 220 yds. - Vandervoort (QSS) 24.2 (new record); - Hutch (THS) 24.2 (tied record); 3 mile - Easton (QSS) 10:05.4 (new record); 4 x 110 relay - Quinte S. S. 44.1 (new record); 4 x 440 relay - Trenton H.S. 3:42.8 (new record); - Javelin - Hill (THS) 153' 5½"; - Javelin - Young (THS) 150' 5½" (new record); - Javelin - Lawson (Madoc) (Intermediate); 180 yds. - Easton (QSS) 2:06.5 (new record); 1 - mile - Easton (QSS) 4:29.1 (new record); 2 - mile relay - Trenton H.S. 1:40.8 (new record); - Javelin - Young (PECI) 150' 6½" (new record); - Javelin - Hill 148 yds. - Johnston (CHS) 57.3 (new record); Javelin - Jackson (Cayuga) 141' 3" (new record); discus - Wright (BCI) 147' 3½"; - Javelin - Mendicino (THS) 140 yds. - Nelles (SCSS) 2:14.4 (new record); - Javelin - Anderson (BCI) 109' 3½" (new record); discus - Glover (Madoc) 118' 9½" (new record).

Dutchmen Win Over Parsons 4-2

Kingston's Flying Dutchmen employed tough, hard accurate tactics to hand Belleville Parsons Cleaners a 4-2 seshack in one of the opening games of the Kingston and District League, played in Kingston, on Saturday.

Parsons' next match will be at Balawa on Wednesday, May 24, with the kickoff at 6:30 p.m.

The Dutchmen used the body effectively and beat Parsons to the ball continually.

John Harmson gave Kingston a 1-0 lead after about 15 minutes when a shot deflected home off the face of Parson player Joe Iasenza.

Belleville tied it shortly after when Alan Brown chased a loose ball through the defence and dribbled it past Kingston goalie Hooveman.

The Dutchies regained the lead for good when a free kick down the middle was headed past Parson goalie Ray Hore by Robinson. It was 2-1 at the half.

Parsons lost Joe Iasenza with a leg injury early in the second half and Alan Brown's goal was disallowed after the referee consulted with the linesman. No reason was given for the decision.

Harmson's goal on a high drive and Love's on a penalty kick built the count to 4-1 before Brown notched his second goal in the final minutes on a hard, low shot.

Joe Romano at left half was tops on defence for Belleville with Alan Brown the most effective of the forwards.

Baseball Standings

BY THE CANADIAN PRESS

National League

	W	L	Pct.	GBL
Cincinnati	10	10	.577	
Pittsburgh	10	9	.640	2
St. Louis	15	11	.577	3½
Chicago	13	11	.577	3½
Atlanta	14	14	.500	5½
San Francisco	14	14	.500	5½
Philadelphia	13	14	.481	6
New York	10	15	.400	8
Los Angeles	10	17	.370	9
Houston	8	21	.276	12

American League

	W	L	Pct.	GBL
Chicago	18	7	.720	—
Detroit	17	9	.654	1½
Kansas City	13	14	.481	6
Boston	13	14	.481	6
New York	12	13	.480	6
Cleveland	13	15	.480	6
Washington	12	13	.444	7
California	12	17	.423	7½
Minnesota	11	13	.423	7½
Baltimore	11	15	.423	7½

International League

	W	L	Pct.	GBL
Rochester	11	4	.733	—
Buffalo	10	5	.667	1
Columbus	7	6	.538	3
Syracuse	7	6	.538	3
Toronto	8	8	.429	4½
Jacksonville	7	10	.412	5
Richmond	6	9	.400	5
Toledo	3	9	.250	6½

SET THE PACE WITH A TRUDEAU CAMARO

WE NEED USED
- CORVAIRS
- CHEVY II's
- MUSTANGS
- ACADIANS
- VALIANTS

Top Trade-In Allowances

Drive Away One of These Camaros This Weekend

1967 CAMARO 2-DOOR HARDTOP
6 cylinder, high performance engine, fully synchronized transmission, posi-traction axle, white walls, wheel discs. Special interior trim. Stripping and chrome trim. Low mileage demonstrator. Lic. E3300.
List Price $3199. ..... Pace Setter Sale Price 2720.

1967 CAMARO 2-DOOR HARDTOP
155 h.p. 6 cylinder high performance engine, deluxe steering wheel, front and rear bumper guards, wheel discs, white wall tires. Special interior and exterior trims. 2 to choose from. Yellow, Aqua, Red.
— SPECIAL PACE SETTER SALE PRICES —

1967 CAMARO 2-DOOR HARDTOP
327 V-8 engine, automatic transmission, power steering power brakes, console, custom interior, rally sport trim, wheel discs, white walls. Smart aqua with matching interior.
— SPECIAL PACE SETTER SALE PRICE —

1967 CAMARO SS 350 2-DOOR HARDTOP
295 h.p. V-8 engine, 4 speed transmission, heavy duty suspension, etc. 2 in stock.
— SPECIAL PACE SETTER SALE PRICES —

CAMARO CONVERTIBLES — 2 IN STOCK
327 V-8 engine, automatic transmission, power steering, power brakes, power top, radio, console, custom interior, special trims. White with Red interior. Yellow with black interior.
— SPECIAL PACE SETTER SALE PRICES —

12 CAMAROS READY FOR IMMEDIATE DELIVERY

Trudeau MOTORS LIMITED

Chevrolet - Oldsmobile - Cadillac - Camaro - Corvair - Epic - Envoy - Chevelle - Chevy II - Chevrolet Trucks

31-45 STATION ST. PHONE 968-6767

81? 96? 75? 107?
HOW WAS YOUR GAME OVER THE WEEKEND?

The more you play the better you become! Why not take advantage of the Golf membership in Trenton at "The Club" that entitles you to play at any time ... without green fees. Why not become a member now ... your neighbor probably is!

GOLF MEMBERSHIPS (Now Available)
NO DEBENTURE REQUIRED
MEN $70, LADIES $55, Man & Wife Combined $110.

GREEN FEES
MON. TO FRI. 2.50—SAT. & SUN, 3.00

MEET YOUR FRIENDS IN TRENTON AT "THE CLUB"
- FULLY LICENSED LOUNGE FACILITIES
- GAMES ROOM
- TELEVISION LOUNGE
- DINING FACILITIES
- BRIDGE LEAGUE

You're a stranger but once at the:
TRENTON GOLF & COUNTRY CLUB
KING STREET TEL. 392-5244

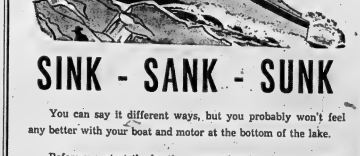

SINK - SANK - SUNK

You can say it different ways, but you probably won't feel any better with your boat and motor at the bottom of the lake.

Before you start the boating season, inquire about our "ALL RISK" boat-motor-trailer marine insurance policy. The cost is low.

You probably can't afford to have your boat sink. Why not insure it?

Lorne McDougall Insurance Agencies Ltd.
150 FRONT ST. BELLEVILLE DIAL 968-5728
"Eastern Ontario's Largest Insurance Agency"

OPEN PRACTICE
CITY HOTEL
Tues., 18th - 4.30 p.m.
CHEESE PRODUCERS FIELD

Wins New Orleans Open

Knudson Nips Nicklaus By Stroke!

A K'niss For Knudson!

Canadian golfer George Knudson took time to get a kiss from Michele Morvant, queen of the Greater New Orleans Open, after she presented him with a $20,000 cheque. Knudson finished the tournament at 11 under par to edge out mighty Jack Nicklaus for the first place money. (AP Wirephoto)

NEW ORLEANS (CP)—What started out last November as a big gulf year for George Knudson when he won individual honors in the Canada Cup competition just seems to be getting bigger all the time.

Despite being plagued by misfortune and ailment, the shaggy, bespectacled Toronto professional went on to win $11,212.50 March 12 by tying Arnold Palmer for second place in the Citrus Open at Orlando, Fla. To that time it was his biggest single payday as a pro.

But Sunday he topped them all by clipping Jack Nicklaus by a stroke in the $100,000 Greater New Orleans Open to win $20,000.

This pushed his official Professional Golfers' Association earnings for the year to $30,971 and his unofficial earnings "to around the $50,000 mark."

The freckle - faced 29-year-old took the lead to stay when he sank a 2½ foot birdie putt on the 15th hole Sunday after he and Nicklaus, with whom he was tied at the start of the round, exchanged the lead several times.

Knudson was playing a three-some behind Nicklaus and had the advantage of knowing how his opposition was doing before starting each hole.

Third place went to defending champion Frank Beard who shot a 70 for a 279 total, two strokes off Knudson's pace. Billy Casper and Cobie Legrange fired 67s to tie for fourth with 280.

Nicklaus, who is still waiting for his first win of the year, had only one one-putt green all day on the 7,030-yard, par-72 Lakewood Country Club course.

The shot on the 15th that won it for Knudson was one "I didn't know I had in my bag."

"I drove a ball of light to the right and I sliced a two-iron to the fringe of the green.

"For me to slice a two-iron with control is very unusual. But I actually had to slice it and it came out just perfect.

"And that was probably the shot that won it for me."

Knudson's rounds of 71 - 66-70-73 included 18 birdies and two eagles. "If you add that many birdies I think you should win."

He credits much of his success to an Arnold Palmer glove he's taken to wearing in the hot hand to ease a sweat problem that has been allowing his clubs to slip in his grip.

"I guess I'll play with one for a while, now," he laughed after picking up his cheque.

The sweaty palms are only the last of a series of physical problems he's suffered this year, mostly to do with his back.

To ease the problem, a doctor told him earlier to wear a lift in the heel of his golf shoe. Then he won the Canada Cup.

Later he found the lift causing even more severe pain.

So out came the lift.

Then the sweat started causing him to shoot erratically.

Thursday he started using the glove. "I couldn't afford as a kid" in Winnipeg and Sunday he had his biggest golfing day.

Now all he has is look for any bigger pains and bigger pays.

Sets Record

Romulous Wins Messenger

WESTBURY, N.Y. (A) — Romulous Hanover and Billy Haughton do not get along well in the stable. On the race track it's different.

Romulous Hanover is a three-year-old colt who won the $178,064 Messenger Stakes at Roosevelt Raceway, harness racing's richest race and the first leg in the pacing Triple Crown. Haughton is one of harness racing's best known drivers.

"He's the greatest I've ever driven," exclaimed Haughton after his problem colt had beaten the favored Best of All by 2¼ lengths for the $80,022 first prize Saturday night. "I've never had a horse with as much speed at this end."

The time of 1:59 1-5 for the mile broke Adios Butler's 2:00 1-5 Messenger mark set in 1958 and also set a track record at Roosevelt for a three-year-old. Ernie Hanover had set this in 1965 with a 1:59 2-5.

Romulous Hanover now has won three of four starts this year and 14 of 24 lifetime. He has a bankroll of $218,858 and is favored to win the Little Brown Jug and the Cane Pace and sweep pacing's Triple Crown. An entry with Nardin's Byrd, who finished third, he paid $5.80, $2.60 and $2.80 in the Messenger.

Mostly On Pitching

Chisox Win 10 Straight; Grab Lead

By DICK COUCH
Associated Press Sports Writer

Mickey Mantle, whose 10-day ordeal has ended with a loud crash, is breathing easy again.

Eddie Stanky, whose 10-game joyride goes on without a wallop, is holdings his breath.

"I'm glad it's over . . . it's a relief," Mantle said Sunday after blasting the 500th home run of his American League career to lift New York Yankees past Baltimore Orioles 6-5.

"I have never seen a club go this far on pitching alone," manager Stanky said after his Old-

light-hitting Chicago White Sox ran their winning string to 10 games and swept into the league lead with 4-2 and 3-1 victories over California Angels.

Mantle unloaded No. 500 off Stu Miller in the seventh inning Sunday and became the sixth player in history to reach the half-century mark.

The 17-year New York veteran, with 344 shot into the rich-field seats at Yankee Stadium was admitted into the exclusive circle that also includes Babe Ruth, Willie Mays, Jimmy Foxx, Ted Williams and Mel Ott.

"My next goal is 11," Stanky was saying in Chicago after Gary Peters completed the White Sox' sweep by toming the eighth one-hitter in the majors this spring.

The double victory, coupled with Boston Red Sox' 8-3, 13-9 doubleheader sweep over Detroit, sent the White Sox into first place—1½ games ahead of the Tigers.

Elsewhere in the American League, Kansas City Athletics topped Minnesota Twins 4-3 and Cleveland Indians edged Washington Senators 2-1 in a rain-curtailed five - inning game. In games Saturday, Detroit romped 10-3 over Boston, Kansas City defeated Minnesota 5-2, Chicago blanked California 1-0, Cleveland downed Washington 3-1 and Baltimore held New York 5-3.

Reds' Youngster Blanks Phils

"Was Hit Harder In High School"

By HAL BOCK
Associated Press Sports Writer

Life gets easier all the time for young Gary Nolan, who was batting high school hitter in Oroville, Calif., a year ago.

Now, all he has to worry about are Willie Mays, Roberto Clemente and the rest of the National League.

"I was hit harder in high school than I have been so far this year," grinned Nolan after his five-hitter had blanked Philadelphia Phillies 1-0 and given Cincinnati Reds a sweep of Sunday's National League doubleheader.

The Reds won the opener 2-1 on Vada Pinson's eighth inning homer and the four-hit pitching of Jim Maloney and Ted Abernathy.

Nolan is the precocious 18-year-old right - hander who came to the Cincinnati camp as a non-roster player and won a regular job. He is 3-1.

"I love what I've seen of him," said Dave Bristol, the Reds' manager. "No kicking, no tugging, no pulling. He just goes to work and puts the ball over with something on it."

Nolan had plenty on it against the Phillies. He struck out eight and now has fanned 48 in 46 2-3 innings. The shutout was his first in the organized ball.

In other National League games Sunday, San Francisco Giants swept a doubleheader from Houston Astros 11-6 and 4-3, Chicago Cubs split with Los Angeles Dodgers, losing 2-1 in 10 innings before winning 4-3 in 11, New York Mets dropped St. Louis Cardinals 3-1 and Pittsburgh Pirates whipped Atlanta Braves 5-2.

In Saturday's games, Chicago doubled the score on Los Angeles, 6-3, Pittsburgh edged Atlanta, 5-4, Houston dropped a 4-3 decision to San Fr ncisco and Philadelphia downed Cincinnati 3-2. New York at St. Louis was postponed by rain.

MADE-TO-MEASURE CLOTHES
APPOINTMENTS IN YOUR HOME OR MY OFFICE
Call
Wilbur
123 Foster Ave. 968-3239

DIG this VALUE
MOR-POWER 23 inch Garden Tiller
CANADIAN TIRE CORP'N
3 H.P. Briggs & Stratton Engine
Ends back breaking toil! Whether you are breaking sod or doing light garden cultivation Mor-Power does it in one easy operation. Ruggedly designed to handle your tilling chores. Features recoil start; 12" rear sharpening tines, adjustable from 6 to 8"; forward and neutral gears; 8" wheels; and belt drive.
99.95 Similar to Illustration
See OUR Complete Selection of MOTO-POWER GARDEN TILLERS And attachments. Choice of up to 5 h.p. Engines.
Models priced up to 199.95
EASY TERMS

Harness Racing Postponed

The opening date of the Quinte Driving and Riding Club originally announced as May 20, has been postponed to May 27, club president Gerald Vance said today.

"The bad weather of the past two of three weeks has caused deferment of plans", he said, "It has also slowed up the training of the horses."

The new betting stand is not yet completed but is expected to be ready by May 27th.

Plans are under way to make the opening night a "Ladies Night" when all feminine patrons will be admitted free.

Sports Calendar

BASEBALL
Belleville Lombards seniors open practices, every night, at the Fairgrounds, 6.30 p.m.
SOFTBALL
Tonight — Departmental League entry deadline meeting, at Public Works building, 7.00 p.m.
Tuesday — City Hotel open practice at Cheese Producers' Field, 6.30 p.m.
Wednesday — Exhibition: The Intelligencer at Point Anne, 6.30 p.m.
THE HANDGUNS
Every Tuesday — Quinte Marksmen's outdoor shoots.

SUPERIOR SECOND MORTGAGES
• Terms up to 10 years • No brokerage fees
• No hidden charges • All or part can be prepaid at any time without notice or penalty
For a FREE brochure on SUPERIOR mortgages, write, phone or visit the SUPERIOR office nearest you
THE REALTY DIVISION OF
SUPERIOR CREDIT CORPORATION LTD.
Belleville Plaza — Manager
962-9161 — Ed Adamson
Daily to 5.30 p.m.; Friday to 8.00 p.m.; Other evenings by appointment.
42 SUPERIOR offices to serve you

A Volkswagen Custom costs $1,798. Windows Supported Retail Priced. f.o.b. Port of Entry

Charles Haws keeps the Volkswagen just for the fun of it.

Charlie Haws lives in Toronto at 7292 Topping. He's in the real estate business. And obviously, he's good at it.

One day we passed his garage and this is what we saw. We were curious as to why a man who could afford a Rolls would have a Volkswagen. Instead of just guessing, we went right up and rang Charlie's door bell.

"Sir," we said, "would you mind telling us why you own a Volkswagen as well as a Rolls Royce?"

From here on we'll quote Charlie.

"I bought a Volkswagen when I started in business several years ago, and I have nothing but good things to say about it. I guess I bought it for economical reasons, but after awhile, I found it was really fun to drive...well anyway, I got lucky and started making more money than I ever dreamed I'd make, and I figured that everybody is entitled to one big luxury in his life. Mine was the Rolls Royce. But I never did get rid of the Volkswagen. And I'll tell you why. I still get a lot of fun out of driving it... you might say it keeps me young ...besides, these two cars make a great balance in my life. The Rolls reminds me how far I've come, and just as important, the Volkswagen reminds me of how I got there. I think that's healthy....

That's Charlie Haw's story.

Moral: Buy a Volkswagen. It will help you save up for a Rolls Royce.

Belleville
AUTO HAUS BELL-TON LTD.,
3 Dundas St. East, Tel. 962-9600

Trenton
AUTO HAUS BELL-TON LTD.,
102 Front St., Tel. 392-1217

LAWN and GARDEN AIDS
6.25 16" LAWN SPREADER
4 LBS Lawn Master GRASS SEED
3.49 LAWN-MASTER GRASS SEED
Shur-Gain Starter Special 4-12-8 FOOD
3.75 50 LBS
SHUR-GAIN Garden Special
25 lbs. capacity, "Tie-rite" control agitator; does the job quickly and evenly. 6" tires 6.25
Beautiful lawns — the easy way. Faster germination, thicker growth. 4 lbs. per 1000 sq. ft. covers 3.49
4-12-8 garden food for roses, flowering plants, vegetables and shrubs.
25 lbs 2.25 50 lbs 3.75
PEAT MOSS Lightest heavy-soil; adds body and moisture retention to light soils. 4 cubic ft. 2.89
OSCILLATING SPRINKLER
Set's spray — has 4 settings — full, left, right and partial. Covers up to 2700 sq. ft. Motor is sealed against dirt and corrosion for long life 4.98
50 ft. Vinyl GARDEN HOSE 5.99
GARDEN WHEELBARROW
Sturdy, light weight for easy handling. All metal, one piece, seamless steel tray has 3½ cubic ft. capacity. Tubular steel frame. Semi-pneumatic 10" tire. 8.88
EXTRA! Cash and Carry BONUS COUPONS
CANADIAN TIRE CORP'N
CANADIAN TIRE ASSOCIATE STORE
— ONE LOCATION ONLY —
348 COLEMAN ST. DIAL 968-6701
DON JONES LTD.

Millionth Visitor Sees Special Train

KENORA, Ont. (CP) — The 2,000,000th visitor to the Confederation Train passed through the six-car display of Canada's history here Sunday after Premier Roberts welcomed the train to Ontario.

Ken Weil, 26-year-old television repairman, was named the visitor with the magic number and, with his wife, Jeanine, son Donald, 5, and daughter Susie, 7, was presented with an express paid weekend trip to Expo 67.

Federal Public Works Minister McIlraith presented Mr. Weil with a framed reproduction of the original proclamation of Confederation signed in 1867 by Queen Victoria.

Train officials said they previously expected only 500,000 persons would have viewed the train by Saturday. Original estimates called for only 1,500,000 persons to see the train during its year-long cross-Canada tour.

The train will be here three days before moving to the Lakehead.

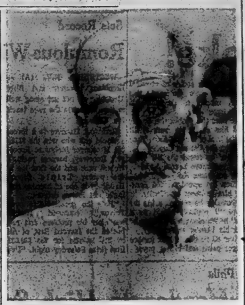

Denies He Is Nazi

Juan Falero Martinez is shown at a press conference in Guatemala City where he said he is not the Nazi Martin Bormann. Falero, arrested Thursday by Guatemalan secret police, said he was born in Uruguay 68 years ago.

Thousand Riot at San Francisco Beach

SAN FRANCISCO (AP) — A beach riot by 1,000 youths, sparked when police tried to break up a fight, injured three officers and two bystanders Sunday.

Before it was over, windows were smashed, resort booths robbed and some bottles were tossed at police.

Two youths were arrested on suspicion of looting and 12 others on charges of inciting a riot, battery and resisting arrest.

One hundred police, armed with shotguns, nightsticks and tear gas, raced to Playland-at-the-Beach and restored order after two hours. The officers did not use the tear gas or the guns but were aided by police dogs in clearing the area.

At the same time, 1,000 hippies thronged the panhandle section of Golden Gate Park, causing police at first to report trouble also brewing there. But later police corrected it to: "Just a happening."

The beach trouble erupted after a fight broke out at a ticket booth. Youths broke windows in the booth and a girl ticket seller fled.

John Ashley was cut severely on the head while trying to prevent theft of his wife's purse.

Another bystander, Inez Tobino, got caught in a mob and suffered fractured ribs.

Two policemen, Francis Fahey, 43, and Harold HamiKoo, 28, were cut and a third, Dennis Baker, 28, had a hand injury. All three were taken to hospital.

A concessionaire who witnessed the beach outbreak said: "It was no racial thing at first" but before it was over "some older Negroes came up and began telling some white bystanders, police said: "Some of it."

Later in the predominantly Negro district at Fillmore and McAllister, where persons dispersed from the beach area, saunders, You are going to get those bottles being thrown contain gasoline." Nobody was hit.

PRINTING
LETTERPRESS McARTON PRESS OFFSET
P.O. BOX 83 STERLING PHONE 395-3699

Hospital Auxiliary Holds Successful Card Party

NAPANEE — Even the weather co-operated Friday in bringing success to the card party organized by the Hospital Auxiliary in the Memorial Hall.

Although it had been planned to minimize the Centennial theme, it crept in with the walls gay with posters obtained through Mrs. C. E. Thielman, travel agent. All the provinces were illustrated and there were numerous posters of highlights of Expo. A f ilm was shown through the kindness of Mr. L. R. LeBlanc of Kingston branch manager of passenger sales for the seaway division of the Canadian National Railways. Its theme was the theme of Expo, "Man and His World," giving flashes of life in many lands.

Mexico received a bit of attention, also, with its ever-dated paper flowers festooned on the stairway leading from the ground floor, and spilling from a basket on the landing.

But there was an abundance of Canadian spring flowers as well. The long table just below the platform held many attractive desserts. The focal point was a beautiful buffet arrangement of snapdragons and blue iris, flanked by wrought iron candelabra holding blue tapers. The arrangement and its neighbors were raffled off, with Mrs. Helen Gibbard the winner. At either end of the long table was a crystal bowl of grape hyacinths and daffodils.

Dessert was followed by the film, with Mrs. Louise Graves operating the projector. Then everyone at the 20 tables settled down to either bridge or whist. Mrs. Evelyn Mills won the high in bridge, and Mrs. Ola Bartlett the low. Mrs. Jean Walters took home the prize for small slam.

Miss Leah VanAlstyne carried off the high prize in whist, and Miss Ella McMillan the low. There were a number of fun prizes as well.

The event was organized by Mrs. Denis Rodrigues, chairman of the special events committee of the Hospital Auxiliary. Members of her committee were also Mrs. Lorne Graves, Mrs. N. F. Burke, Mrs. J. K. Pearce and Mrs. A. E. T. Thomsen. All assisted with the decorations, although the first three named were responsible for the Mexican flowers and Mrs. Burke for all the rest. Miss Gladys Hehan, the Auxiliary recording secretary, was the business manager and helped in many other ways. Mrs. Harold Taffs and Mrs. G. D. Quirt assisted in serving the tea and coffee, and Mrs. Elsie Donohue was kept busy making tea and coffee. Many others helped in various ways. Mrs. Malcolm Isbester, is president of the Auxiliary.

The Hospital Auxiliary is grateful to all those who assisted in any way to make the event an unqualified success.

Studebaker Discusses Merger

NEW YORK (AP)—The board chairmen of Worthington Corp. and Studebaker Corp. announced Sunday that discussions are under way aimed at a possible merger of the two firms.

The announcement emphasized that there are a number of issues on which agreement has not yet been reached, including the form and terms of a combining of the companies.

Studebaker, no longer an auto manufacturer, and Worthington both produce heavy machinery of a diversified nature.

The joint announcement was made by Frank Nunlist of Worthington and Randolph Guthrie of Studebaker.

You get 50% more interest in a 4½% True Savings Account

Bank of Montreal
Canada's First Bank

Ask about a 4½% True Savings Account at your nearest branch

A devilish plan to get you to try a new Mustang-Now!

Here's a whole lot of sparkle - at a devilish low price!
Our special "3rd Birthday Treat"

- GT Hood with turn signal louvers
- White Sidewall Tires
- Choice of Candyapple red, Springtime yellow or Thunderbird Diamond green
- Wheel Lip Mouldings
- Knitted Black Vinyl Interior
- Door Edge Guards
- Rocker Panel Mouldings
- Deluxe Wheel Covers

Save now on the World's hottest-selling Hardtop

Get big Springtime Savings on all the other great Ford models!

"Must get a Mustang!"

EVERY 1967 FORD CAR IS EQUIPPED WITH THE FORD OF CANADA STANDARD SAFETY PACKAGE AND BACKED UP BY OUR MORE COMPREHENSIVE 5-POINT WARRANTY.

STEVENSON FORD SALES LTD., 321 FRONT ST. N. PHONE 962-9141

FORD

TAMBLYN
SPECIALS FOR THIS WEEK

Aerosol House & Garden Bug and Insect Killer
RAID
11-oz. 1.69 Value 1.21

The Tooth Paste With Fluoristan Effective Against Cavities
CREST
Giant Size 69c Value 57¢

Not a Tint - Far Better Than A Rinse - Clairol
BORN BLONDE
2.50 Value 1.69

Regular, Super or Gentle Breck
HAIR SET MIST
10-oz. 1.89 Value 1.19

Soothing Skin Cleanser Tamblyn Cold Cream
BATH SOAP
2 FOR 23¢

Soft, Delicate, Pink or White Tamblyn Bathroom
TISSUE
6 rolls 71¢

The Gentle Laxative For The Whole Family
AGAROL
10-oz. Reg. 1.19 79¢

Absorbs Irritating Moisture Johnsons
BABY POWDER
9-oz. 75c Value 59¢

THESE PRICES EFFECTIVE UNTIL MAY 20TH
FREE! ALL DAY DELIVERY
268 Front Street - 962-2156 Belleville Plaza - 962-5158

Expo Africans Annoyed When Police Stop Car

MONTREAL (CP)—A spokesman for Expo 67 said Sunday night any African representatives feeling dissatisfied with conditions in or around the world's fair are assured of a ready access to Expo's commissioner - general, Pierre Dupuy.

He was commenting on the disclosure that a car carrying the commissioner-general of the Gabon pavilion was stopped by police Saturday. Police allege the car passed through a red light.

There were weekend reports that as a result of the incident officials of some African pavilions planned to ask Mr. Dupuy for assurance that African diplomats and their official representatives are treated with the respect due their rank.

While the incident and its consequences were causing a flurry of sometimes confused developments, the crowds continued to pour into the big show.

Paar Again Proves Diverting

NEW YORK AP — Jack Paar Sunday night turned a curious jumble of jokes, gags, blow-ups and guest stars—plus the crackling atmosphere of his own old late-evening show — into a highly diverting hour on NBC.

Only Paar, with his individual approach, could have made it work so smoothly since there was almost no shape or form to the show, outside of A Funny Thing Happened on the Way to Hollywood.

Paar opposed the show with a string of wisecracks — "Hollywood, a drive in Sodom and Gomorrah." "Everybody in Hollywood sees are false—telephone poles with wigs." "A fine place to visit and a fine place to work. I've called Forst Lawn a Disneyland for shut-ins."

Then he introduced Bob Newhart, barely a Hollywood fixture, for a repeat of his great sketch about the new girl guard reporting in the night King Kong climbed the Empire State building.

There was no need for the usual expensive dance numbers. Paar took film clips from 30-year-old movies instead. One of Busby Berkley's hideously elaborate production numbers of the 1930s was matched up with recreations of Down Town and Winchester Cathedral and it worked nicely.

Then there was a batch of scenes from old movies showing James Cagney belting people around and a piece of enraged film shot when the late W. C. Fields was surprised in midscene by a mild earthquake. Then a faked interview with Farr asking questions that matched up with "answers" by Ronald Reagan, clipped from some of the former actor's old movies.

Judy Garland came out for a wandering conversation that sounded as if she and Paar were picking up threads from a talk that had ended the previous night. And it was funny stuff.

Under clear skies and with temperatures ranging as high as the mid-50s, the count of Sunday visits had reached 313,461 by 12 midnight, bringing the total number of visits since Expo was formally opened April 27 to 4,385,871. Predicted attendance for Sunday was 342,850.

The day was highlighted by an open-air service in which clergymen from eight churches participating in Expo's Christian pavilion spoke and prayed on a theme of religious unity.

The weekend was full of such religious observations, a result of pavilion-inspired efforts to express the basic Christian beliefs in human brotherhood and unity.

An 18-pound female bear cub also figured in Expo weekend news.

After vanishing from its cage at an animal show Saturday night—authorities feel the disappearance resulted from an act of theft—the little bear, named Suzie, was found late Sunday.

The animal, four months old and virtually harmless, was found playing contentedly near the St. Lawrence River which flows by the Expo site. Suzie seemed to be unharmed.

The weather, brilliant all weekend, was expected to produce increasing cloudiness with showers late today, the temperature ranging as high as 55 degrees.

Two African spokesmen, contacted Sunday night about the incident involving the Gabon official, said they had nothing but admiration for the manner they have received at Expo and in Montreal.

One spokesman said Africans have had nothing to complain about at Expo "except the weather, which they have found rather chilly."

For Tired Feet

This is the type of transportation which some Bellevillians will find tired feet may be using today at Expo. The rickshaw-type vehicles, called "pedi-cabs," can be hired by persons wishing a leisurely trip about the sprawling Expo grounds.

1,993 Children Lost at Expo

MONTREAL (CP)—Expo officials said Sunday a total of 1,993 children were lost during the big fair six during the first two weeks of operations.

NAMED FOR SIZE

Alaska is the Aleut Indian word for "great land."

Centennial Choir Heard In Impressive Concert

By EUGENE LANG

The cavernous interior of the Bellevile Memorial Arena did not echo the usual sounds of the pounding of a puck against the boards or the swoosh of steel blades on the ice Friday evening. Instead we heard the full peals of a 1200 voice chorus of the Bellevile Public Schools centennial choir under the direction of Phyllis W. May.

The Junior Choir was placed on the arena floor with the senior choir positioned on the tiered seats, occupying the majority of the west side of the arena. Witnessing this impressive sea of polished youthful faces was an audience that could be estimated at 2,000 pleased parents and friends of the young choristers.

All of the selections sung by the two choirs were either written by Canadian composers or arranged by Canadian musicians. Four numbers of patriotic intent were sung by the junior choir and in each of these the young singers gave outstanding ly of their voices under the able cuings of Phyllis May. No doubt there were some wet eyes at times as those youngsters performed their selections with spirit, spice and spontaneity.

The senior choir performed one work only "A Salute to Canada" written for the occasion by Don Wright, prominent Canadian composer and arranger. This is a vocal tone poem that takes us on a musical journey to the ten Canadian provinces, with each highlighted by themes that would portray the atmosphere and mood of the province concerned.

The choir gave a most admirable and enjoyable rendition of this as they reflected the musical idioms of the different provinces with insight in tempo with aspiration. The overall balance of voices was well maintained in nearly every instance, and tempo changes were handled with considerate care. Heather Grant accompanied at the piano and must be complimented for her well wrought keyboard underlinings.

The Public School band under the leadership of Alfred Cooper consisted of about fifty budding instrumentalists that commendably played their five selections between the appearance of the two choirs. Thirty-two of the band also were members of the two choirs.

Four members of the choir presented small floral tributes to each of the teachers who trained or assisted in training the choirs in the various schools. Miss May was the recipient of a lovely bouquet from the choir as a token of their appreciation. Macdonald Smith made the presentation to Miss May.

And so, another Centennial attraction has been given locally by an amateur musical group. This like the others has been the culmination of arduous labor on the part of all the participants, but the end result has been most gratifying to all concerned.

It has shown the various talents that are possessed by our own musicians and has sent on its way a large audience that was fully pleased by the splendid showing of the entire cast. Congratulations to Miss May and her twelve hundred vocal cheerers for their fine showing on Friday evening.

Magdoralé Smith, Chairman of the Public School Board welcomed all those present before introducing His Worship, Mayor Jack Ellis who brought greetings from the City of Belleville in a voice tinged with pride and chiefan Mayor Ellis commented on the past excellent performances that have been given by local amateur musical organizations.

David L. Wolper Making Bid For Bigtime With War Movie

SALT LAKE CITY (AP)—David L. Wolper is one of the new young tycoons who are filling the vacuum left by the elderly or deceased founders of the film industry.

After nine years as a producer of television documentaries, Wolper is making his bid for the bigtime.

He is gambling $4,500,000 on a Second World War epic, The Devil's Brigade, starring William Holden, Cliff Robertson and Vincent Edwards. Of course, the real gambler is United Artists, which is putting up the cash.

"I'm gambling with my reputation, too," asserts the 39-year-old producer.

"I could have continued making documentaries "and winning prizes with them. Or I could also get into the making of features and shoot for the big prize. I decided, to shoot for it."

Now he is not fashioning documentaries out of miles of film from the vaults. He is working with actors and a movie-making crew. He transported 119 people from Hollywood to Utah for the training of the first Special Service force, a U.S. - Canadian outfit that played a forerunner of the Green Berets. Location scenes will also be shot in Italy and England.

This has been made possible by the success department of which gave The Devil's Brigade its stamp of approval. About nine years as a producer of television documentaries, Wolper is making his bid for the bigtime.

Wolper is on the set while every scene is being filmed. At night he works with writers on his next script.

"I've got four to do for United Artists," he said. "The next one will be Remagen Bridge and I'll be going ahead with it at once as I can find a bridge somewhere in the United States that will double for the real one.

"Then I've got a picture to do for Columbia, Of Good and Evil, Ernest Gann's story of the San Francisco police department. And I'll be busy in television, too.

"I'm producing 12 Underwater World programs with Jacques Cousteau for ABC, and four National Geographics for CBS. Now I've signed John Glenn to make a series of films called The Great Exploration for NBC. I came up with the idea of sending him on the same journeys of great explorers, and Glenn loved the idea. First he'll cover Stanley's route to find Livingston, then he'll follow the voyage of Captain Cook."

GRANNY IS CROWNED

Irene Ryan, Granny of TV's Beverly Hillbillies, was crowned Queen of Kauai during a Hawaiian vacation in 1966.

THEATRE FEATURE TIMES

AT THE BELLE — Michael Caine in "Funeral in Berlin" with the Academy Award winning song "Thiaman Brau". Performances at 1.30 — 3.40 — 7.00 and 9.10. Feature Times 1.30, 3.30 and 9.30.

AT THE PARK — in Technicolor — Rod Taylor, Tippi Hedren, Suzanne Pleshette, Veronica Cartwright, Ethel Griffies, Charles McGraw, Doreen Lang, Karl Swenson, Ruth McDevitt, Jonathan Winters, Malcolm Atterbury, Lonny Chapman, Elizabeth Wilson, Mary Newton, Joe Mantell, Jessica Grayson, Jimmy Joseph, Jeremy Slate, Jerry Mathers, Mimsy Farmer, Jan Peters, Ellen Corby, Mark Slade, Richard Arles, 1.30 - 3.30.

Famous Players Theatres
CANADA'S FINEST ENTERTAINMENT

STARTS TOMORROW

When in Southern California visit Universal City Studios

"Powerful Emotional Impact!" — LIFE

Julie Christie Oskar Werner

"Fahrenheit 451"

TECHNICOLOR®

From the world-famed author of Fahrenheit 451

Ray Bradbury

Francois Truffaut

his internationally acclaimed most unusual motion picture

2.00 - 7.00 AND 9.10

Belle FAMOUS PLAYERS THEATRE

LAST TIME TODAY

"FUNERAL IN BERLIN"

SHOW TIMES 7.00 AND 9.10

QUINTE BY BAYSIDE

DRIVE IN THEATRES SHOW STARTS AT DUSK

It happened in Climax, Nevada...

...and between them was concealed murder!

THE MAROON CORPORATION

DEAN MARTIN KIM NOVAK RAY WALSTON

Betty Walker

KISS ME, STUPID

GENA ROWLANDSON SEAN CONNERY RALPH RICHARDSON

EASTMANCOLOR UNITED ARTISTS

THIS PROGRAM IS RESTRICTED TO PERSONS 18 OR OVER

TODAY — TUESDAY — WEDNESDAY

THE BIGGEST COUNTRY MUSIC JAMBOREE EVER FILMED!

60 COUNTRY MUSIC STARS INCLUDING

The STONEMANS
LEFTY FRIZZELL
NORMA JEAN
PORTER WAGONER
ROBBINS BROS.
The CARTER FAMILY

ROAD TO NASHVILLE
STARRING MARTY ROBBINS
DONALD CRISP · CHET ATKINS
TECHNICOLOR® PANAVISION®

HANK SNOW
SPECIAL SHORTS
FIRST BELLEVILLE SHOWING

SHOW TIMES
7.00 - 9.00 P.M.
Doors Open 6.30

Park FAMOUS PLAYERS THEATRE

MON.-TUES.-WED.

TWO ALL COLOR SHOWS

ALFRED HITCHCOCK'S
Suspenseful Sex Mystery!..

"MARNIE"

starring TIPPI HEDREN · SEAN CONNERY
Co-starring DIANE BAKER · MARTIN GABEL · A Universal Release
Adult Entertainment

ON THE SAME PROGRAM!

ROD TAYLOR · TIPPI HEDREN

"THE BIRDS"

BOX OFFICE OPENS AT 8.00 P.M.
SHOW STARTS AT DUSK

Belleville

AT LAST!
MARK HELMAN AND
THE LIVING DOLLS

Music Comedy — A Real Show Group

One of the Most Popular Groups in Ontario

RED LION

HWY. 33 TRENTON
Phone Zenith 9-6240 for Dinner Reservations (no tail charge)

RADIO CJBQ BELLEVILLE

— AM - 800

MONDAY

4.10—At The Sun, Dave Charlesworth directs from Expo 67 in Montreal. On-the-spot interviews and many interesting sidelights.
6.00—News, Sports and Markets.
7.00—Charles Lynch reports on the Expo story broadcast from Expo 67 in Montreal.
11.00—News and Sports.
11.15—Town and Country Time with Dick Lovering.

TUESDAY

8.15—Up With The Sun. Tom Hodgings is back from Expo 67.
8.00—News and Sports.
9.30—John Jourard. This morning Joe will have some interesting comments about his trip to Expo 67.
11.00—Why Not Call? CJBQ's open-line program.
12.30—Farm Program with Phil Flegler.

FM.- 97.1 m/c

MONDAY

8.00—News Report.
9.15—Music for the Morning.
9.30—Showcase of Showtime.
1.20—Music As You Like It. Classics with Tom Hookings.

TUESDAY

9.10—Morning Concert.
10.30—Musicana with Art Watkins.
12.00—Music for Noon.
1.00—Piano Portraits. Neil Kirby hosts.

TV ENTERTAINMENT

MONDAY

● Frank Sinatra's Special "A Man and His Music" which was an Emmy and much acclaim is aired again on Monday at 9:00. The show will be seen on Show of the Week on channels 11 and 12.

6.00—News (11) (13)
How's Business (8)
Mary Griffin (12)
6.30—News (8)
Sports (11)
Cartoon (12)
7.00—MOVIE: "A Bell For Adano" (5)
Get Smart (7)
True Adventure (8)
Family Affair (9)
Hazel (10)
7.30—Gilligan's Island (5) (7) (10)
Lucy Show (8)
Man Alive (11)
Iron Horse (12)
Double Deal (13)
8.00—Mr. Terrific (5) (10)
The Saint (7) (9)
Hogan's Heroes (8)
Mr. Roberts (11)
Bewitched (12)
8.30—Lucy Show (5) (7) (10)
Pat Paulsen (8)
Captain Nice (9)

9.00—The Road West (2) (8)
Mary Griffin (3) (7) (10)
Andy Griffith (9)
Country Music Hall (11) (13)
MOVIE: "The Invaders" (12)
9.30—MOVIE: "Take Care of My Little Girl" (2)
Dragnet 67 (7) (10)
10.00—Run For Your Life (5) (8)
Front Page Challenge (11) (13)
10.30—Town Meeting (7) (10)
Tonight (8)
C.B.C. Wednesday (11) (13)
11.00—Johnny Carson (5) (7) (10)
11.30—Johnny Carson (2) (7) (10)
Tonight (8)
Speak To The Manager (12)
11.40—Sportsman (11)
MOVIE: "Frontier Uprising" (13)
11.45—Cartoon (12)
12.00—Trails West (13)

TUESDAY

● The closely contested, world light heavyweight boxing championship will be shown at 10:00 p.m. Jose Torres and Dick Tiger will battle in the 15-round bout. The match will be seen on channels 7 and 13.

8.00—News (11) (13)
How's Business (8)
Mary Griffin (12)
8.30—News (11)
Pierre Berton (11)
Girl From U.N.C.L.E. (12)
7.00—Let's Go To The Races (3)
Flintstones (5)
Funny Boy (7)
Hazel (10)
Rat Patrol (11)
7.30—The Girl From U.N.C.L.E. (3) (8)
Tonight (5) (10)
Combat (7) (13)
Star Trek (9)
Occasional Wife (11)
Monkey Tonkin' (12)
8.00—Red Skelton (11) (13)
Bad Samaritans (3) (7) (10)
Red Skelton (5)
Avengers (9)
9.00—MOVIE: "Lover, Come Back" (3) (8)
Hockey Night In Expo (11) (13)
9.30—Divorce Stage (5)
The Baron (11) (13)
National Jamboree (7) (10)
Peyton Place (12)
Love On A Rooftop (8)
10.00—Boxing (7) (13)
Tonight (8)
Peyton Place (10)
10.30—CBS Reports (3)

Newsmagazine (11) (12)
11.00—News (9) (11) (12)
11.30—Honeymoon Suite (8)
Newsmagazine (3) (10)
11.40—MOVIE: "Night Creatures" (6)
MOVIE: "The Man From Del Rio" (11)
11.45—MOVIE: "The Stars Look Down" (12)
12.00—MOVIE: "Frontier" (2)
MOVIE: "New Frontier" and "Three Texas Steers" (12)

YOUNG RASCALS
PLUS 4 OTHER BANDS
BELLEVILLE ARENA
MON., MAY 22nd
1 - 5 P.M.
Tickets at Tiki Club

ANNOUNCEMENT
Artex Hobby Products Inc.,
REXDALE, ONTARIO.

The manufacturer of rail on embroidery panel products, the modern way to embroider.
Available through Artex Painting Parties.

Our new Canadian warehouse manufacturing centre is now accepting and filling complete orders on a daily basis.

Write now for the name and address of your nearest Instructor, and review new lower prices.

WE ARE UNIFYING OUR SALES FORCE
Perspective new Sales Personnel are invited to visit or submit the attached coupon for consideration.

NAME
ADDRESS
TELEPHONE
CAR AVAILABLE?

Return to:
ARTEX HOBBY PRODUCTS INC.
56A Shaft Rd., Rexdale, Ontario. Phone 416-245-2887

BLITZ
MONDAY
MAY 15th

Support the RED SHIELD APPEAL

THE SALVATION ARMY

Headquarters: 241½ Front St. Phone 962-9394

Give With A Smile

LICENSED SUNDAY DINING

Banquets Meetings Weddings Conventions Luncheons

THE EARL LETT QUINTETTE

ARRIVING FROM BOSTON FOR A 1 WEEK ENGAGEMENT

Sundvalley MOOSE bar

DAILY BUFFET
MON. THROUGH FRI. ALL YOU CAN EAT $1.99

May Time Or Any Time Is The Right Time To Sell...Buy...Rent or Swap With Want Ads!

WANTED MALE

TWO PART-TIME MEN WITH cars age 21 or older to deliver phone 962-6310.

LINCOLN SCHOOL OF WELDING
Day and Night Courses
Canadian Welding Bureau Tests
Available
962-4626 Bayside, TRENTON
OS-or-en-m-c-tf

YOUNG MAN

Must be neat and personable, for stock clerk, and order taking duties in local plumbing and heating wholesale house, minimum grade 10 education required previous experience desirable, but not essential, successful applicant must be able to attend company sponsored and paid training program out of city for 2 to 2 months.

Employment Will Be Permanent with normal openings for advancement.

Apply In Own Handwriting

TO BOX A-35
THE INTELLIGENCER
M17-18-34

ENGINEERS CHALLENGING OPPORTUNITY

We offer an excellent opportunity for a top-flight growth and academic background. Engineering and-or applied science graduates to work in design and sales of the world's largest line of commercial buildings. Write to Kinsmen Division, Cornwall. Sales experience helpful — graduate training will be provided.

Fast growing market and recent business make this a very interesting opportunity. Salary and car to start. Please state age and when looking for high rewards in a satisfying career. All inquiries will be kept confidential.

Address reply to
SMITH BUILDING SYSTEMS
& SUPPLY LTD.
P.O. Box 610
Kingston, Ontario
M-17-21

FIELD-REPRESENTATIVE

Canadian Automobile Association

The CAA, associated with the above and AAA (American Automobile Association) has an opening for a neat appearing, mature, experienced gentleman for the Belleville and surrounding area. Remuneration is good. Car is necessary.

Guaranteed income up to three months while training. Leads furnished. Minimum earnings $4,000.00 per annum. Must have car, willing to travel, oversee and train salesmen.

Please write Mr. Fuller for appointment.

CAA — EASTERN ONTARIO CLUB
— Ontaraoui, P. O.
Kingston
M-17-21

MANAGE FOR HARDWARE

Experienced or keen young supplier. Must be experienced. Apply Box A-34 The Intelligencer
M-17-tf

ATTENTION MEN 17-49

HEAVY EQUIPMENT OPERATORS

are in demand for bull-dozers, scrapers, motor graders, dragline, back-hoes, etc. If you qualify you will be trained by top instructors on modern heavy equipment. Don't delay — enquire now. Write giving name, address and telephone number,

NATIONAL SCHOOL OF HEAVY EQUIPMENT OPERATION
BOX A-71
THE INTELLIGENCER
Out of town enquiries invited

Police Constable

For

Town Of Deseronto

Applications Will be Received Up Until Wednesday, May 24th, 1967, for a Police Constable, Experienced or Recruit or Similar duties preferred.

Applicants should state age, experience and salary expected.

J. C. Reynolds,
Clerk Treasurer,
M-17-3t

CONSTRUCTION MECHANIC

Experienced Mechanic to Maintain Construction Equipment. Permanent Position, With Many Benefits for Dependable Man.

COBOURG CONSTRUCTION COMPANY LTD.
(D'Arcy Street North)
BOX 316
372-2153

COBOURG ONT.
M-17-tf

WANTED FEMALE

WOMAN TO LOOK AFTER 5-year old boy in child's home, daytime, 5 days weekly. Apply 10 Bridge West.
M-17-21

ONE NECK FINISHER AND ONE presser. Apply in person, City Cleaners and Shirt Laundry. No phone calls please.
M-15-3t

REQUIRED WOMAN TO BABY-sit week days, 8:30-5:30 in my home. Call 962-2437.
M-15-3t

EXPERIENCED WAITRESS FOR dinner. Phone 968-6611 or apply at Corr Grille.
M-15-3t

RELIABLE WOMAN TO CARE for children, ages 2 and 3 years, housekeeping duties, own transportation. Phone 962-1560 after 5.
M-17-3t

SALES LADY FOR JEWELLERY store and gift shop. Must have some experience. Full time necessary. Call 962-2424 Belleville. Ask for 9677 after 2 p.m.
M-17-3t

OFFICE CLERK-TYPIST, FULL time, all employee benefits, salary in person to Trudeau Sportswear Ltd., 31-41 Bridge West, Belleville.
M-15-21

FOUR WOMEN WITH CARS TO work doing interesting work. Phone 962-2424 Belleville. Ask for 9677.
M-17-3t

PART TIME BABYSITTER FOR one child in child's home approximately 3 or 4 days weekly. Phone 962-9748 or apply 197 James Street, Belleville.
M-17-3t

PART TIME OFFICE CLERK, for Thursday, Friday and Saturday. Must be neat appearing person to Wallace's Hardware, 348-50 Front St.
M-17-3t

IMMEDIATE PLACEMENT FOR stabilized, mature woman to keep house for two adults. Apply Box 536 Trenton. No experience necessary. Must be able to live and eat at once. Reply to Mrs. Hall, Apt. 279 King St. W. Toronto, ont.
A-20-1m

WANTED MALE OR FEMALE

FINISH HIGH SCHOOL EDUCATION IN 28 Home study progress you to write for Ont. Dept. of Education examinations. Diploma awarded on successful completion. Graduates accepted by Universities, Colleges, Business and Industry. Easy payments affordable. For full information write Canadian Correspondence College, Dept. 1, 33 Cornwall. Suite Toronto 5, Ontario.
A-17-tf-c-m-c-e-tf

SINGER AND GUITARIST WANTED to play in established rock-band. Phone Peterborough 743-8331.
M-16-12t

ONTARIO BUSINESS COLLEGE

(Est. 1868 Limited)
Executive Secretarial
Secretarial Stenography
Bookkeeping Accounting
NEW CLASSES
EVERY MONTH
IBM
KEYPUNCH TRAINING
Day or Evening
Register Now
54 Victoria Ave. — 962-0670
BELLEVILLE
A-28-tf

REAL ESTATE WANTED

We have buyers for city and country properties. If you wish to sell, consult efficient service and personal. All inquiries confidential.

GORDON WOODS
REAL ESTATE
139 FRONT STREET
968-6471
A-3-c-r-m-ti-tf

TEACHERS WANTED

PICTON
PUBLIC SCHOOLS

Require for September
Grade Primary Education
Girls' Physical Education
Typing Commercial Classroom

SALARY SCHEDULE

Standard 1 — $4300 — $6200
Standard 2 — $4600 — $7100
Standard 3 — $5400 — $7900
Standard 4 — $6200 — $8700

Full experience allowance to maximum. Send Three Benefits.

Apply to —

Carl P. Reid,
Secretary-Principal,
Box 1360, Picton —
or
Phone Collect 476-8413 or 476-2641

M-15-3t

DESERONTO
PUBLIC SCHOOL

Requires One Qualified
Elementary School Principal
Duties To Commence
September, 1967

Salary Schedule to Effect
Phone 396-2047 or Write to
MRS. J. A. SCHELL,
Secretary-Treasurer,
Box 135, Deseronto, Ont.
M-15-3t

TOWNSHIP SCHOOL
AREA SIDNEY

Requires For September, 1967
for Consolidated
Teachers

Standard 1 — $4300 — $6000
Standard 2 — $4600 — $6300
Standard 3 — $4900 — $6600
Standard 4 — $5200 — $6900
Standard 5 — $5500 — $7200
Allowance for experience
maximum $300-7 — $500 Maximum

Apply in writing stating experience, qualifications, name and address, to —

The Secretary,
TSA Sidney,
Batawa, Ontario.
M-10-7t

DESERONTO
PUBLIC SCHOOL

Requires Grade Teacher
Duties To Commence in
September, 1967

Salary Schedule to Effect
Phone 396-2047 or Write to
MRS. E. A. SCHELL
Box 135, Deseronto
Secretary-Treasurer
M-15-3t

EMPLOYMENT WANTED

HOUSE REPAIRS, ETC. GOOD workmanship. Reasonable, have own tools and car. Phone 962-0607, ask for Dean. 3:4-4419, Napanee, collect.
M-15-6t

EMPLOYMENT WANTED

CUSTOM LAWN CARE, EVE-ning and week-end. Attention to every student. Phone 962-0607, ask for Dean. 3:4-4419, Napanee, collect. Reasonable rates for cutting by being first.
M-15-6t

INTERIOR AND EXTERIOR painting and decorating. Free estimates. Harry Eaton. 962-4433.
M-15-3t

INTERIOR AND EXTERIOR painting, paper hanging. Fully insured. Free estimates. R. J. Hone, 968-6611.
M-15-3t

WAYNE SMITH, PAINTING AND decorating. Phone 962-2424. Free estimates. Phone 962-9752.
A-31-tf

TRADE SCHOOL

PAY-RAISE

WRITE for free 100-page booklet tells you how to train at home for top paying jobs in 400 business lines including:

Accounting — Professional Engineering
Admin. — Forestry
Arts and Journalism — Graphic Arts
Commercial Art — Secretarial

CANADIAN INSTITUTE OF SCIENCE & TECHNOLOGY LTD.
Suite 202, 360 Adelaide St. W. Toronto
Name .....
City .....

FINISH HIGH SCHOOL 10th and 11th grade subjects by mail; write Ontario Provincial examinations. Diploma awarded. Easy payments. Low 12-20 month course. Guidance counselling. Accepted by Universities, Colleges, Business and Industry. For full information write The Canadian Correspondence College, Dept. 1, 33 Cornwall Suite 202, Toronto 5, Ontario.
A-17-tf-c-m-c-e-tf

ROOM AND BOARD

ROOM WITHOUT BOARD. SUIT-able for a Young 962-9790 after 5 p.m.
M-17-3t

COMFORTABLE BEDROOM. Gentleman preferred. Lambert Davis, 962-6080 after 5.
M-17-3t

FURNISHED ROOM IN GOOD home. Suit one or two girls. Telephone. Phone 962-8320.
M-15-6t

COMFORTABLE ROOM FOR rent. Phone 962-2424 Belleville. Ask for 9677.
M-17-3t

NICE ROOM OR ROOM AND board for neat lady. Close to Bell Telephone. Telephone 962-2424 and Dunes. 962-9790 after 5.
M-17-3t

WANTED

WHEELBARROW IN GOOD CONdition. Phone 968-6611.
M-15-tf

TO BUY, USED LAWN MOWER, max 4½, 962-3280.
M-15-3t

WICKER LOOK — SOFT MAPLE and popular heating 8' and 12' rolls. Also 4' and 6' widths. Write or phone Quinte Insulation Company Cobourg, Ont., 434-3841.
M-15-6t

NOTICE — WANTED TO BUY old coins and bullion for cash. Highest prices paid. Phone 962-2325.
M-15-tf

USED SET OF STAINLESS STEEL knives. Phone 962-4001.
M-11-tf

COTTAGE WITH 3 BEDROOMS, old lot private location with lake front. Write Box 1, Trenton, Ont. Attention: R. Taylor, P.O. Box 481, Belleville.
M-14-tf

OLD VIOLINS, ANY CONDITION Write giving particulars and price expected to Box 232 The Intelligencer.
P-28-tf

Watches, Clocks To Repair
Certified Watchmaker
Licensed By Dept. of Labor
Resident of Belleville
FRED B. KEMP
34 Benjamin St.
968-6554
M-9-1m

LIVESTOCK WANTED

CALVES WANTED, UP TO 3 weeks old. Any quantity. Will pick up. John Hinder, 962-4313.
A-20-1m

ACCOMMODATION WANTED

TO RENT OR BUY 3 BEDROOM house with garage, central East Hastings area. Phone 962-4001.
M-15-3t

BY JULY 1ST A TWO BEDROOM apartment or cottage with office space, adults only 962-4137 after 5 p.m.
M-15-3t

WANTED APARTMENTS AND houses to rent — also furnished rooms. Intelligencer Rental Realty, 962-4346.
M-9-12t

TO LET

WAREHOUSE FOR RENT

5,000 Sq. Ft. — Easy access for large trucks. Convenient location. Contact
W. R. DOYLE
968-6525
M-3-tf

1 BEDROOM MODERN APT. downtown, heated, frig and stove. 968-6539 after 5.
M-3-tf

PARKDALE COMMUNITY HALL for rent, Saturday afternoons $15. Fridays or Saturday evenings $25. Afternoons and evenings $25. (Vacate by 6 p.m.) 962-9748.
M-17-3t

CLEAN HEATED UPSTAIRS, bright 3-bedroom, 313 Front St. 962-4975.
A-16-tf

MODERN TWO BEDROOM heated apartment $80. per month. Available at once. 962-9748.
M-3-tf

3 ROOM APARTMENT, SANG-ster and refrigerator provided. Private bath, immediate possession. Phone 962-9748 after 5 p.m.
M-3-tf

APARTMENTS TO RENT, CONtact Louis Vescio Realty, 962-4346, 962-2767.
M-9-1m

AVAILABLE IMMEDIATELY, one bedroom upper posh, heated modern apartment, private entrance, stove, TV hook-up, fireplace, $80. per month. Also 3 bedroom apartment, adjacent to bus stop, store, post office, shelter location, 132 Bridge East. No children. 213 Bridge East.
M-15-3t

MODERN DOWNTOWN HEATED apartment, 2 bedrooms, available June 1st. Attractive location. Private entrances, 962-4346, 962-2767.
M-9-1m

ONE BEDROOM APARTMENT, second floor over store, heated, wiring $30. Phone 962-1560.
M-15-6t

TO LET

3 BEDROOM HEATED APT. Centre of town, ground floor. Carpeted throughout. Stove, refrigerator, TV hookup. Available June 1st. 962-9748.
M-15-3t

BACHELOR APARTMENT, COMpletely furnished, heated, stove, frig and TV included. 962-9748.
M-15-3t

PRIVATE OFFICE FURNISHED, downtown location. Phone Burrowland's and Front Realty, 962-4346.
M-15-tf

SELF - CONTAINED 3 ROOM flatted, furnished apartment, heated and refrigerator supplied. Phone 962-1852.
M-17-3t

REGISTERED BOOKS AND KIT-ten. Ideal for children. Phone Hour housekeeping, 962-9790 after 5 p.m.
M-15-tf

ONE BEDROOM APARTMENT, stove and refrigerator supplied, heated, private entrance, $65 per month. Available June 1. Suit 1 or 2adults. Phone 962-1560.
M-15-3t

HOUSE TO LET, CLOSE TO downtown. Phone 968-6321.
M-15-tf

SUPERIOR LOCATION. ANN Jacinta Corby Place, 2 bedroom apartments, heated, $100. 962-3660.
M-9-tf

ONE BEDROOM APARTMENT, available immediately $75.00 per month. Phone 962-1560.
M-15-3t

TWO BEDROOM SUITE, HEATed, 2nd floor, 241 Bridge West, Belleville. Phone 962-2424, ask for 9677. Available June 1st. Suit 2 adults or 1 child. Mrs. Doran, 962-6533 weekdays 6 p.m.
M-17-tf

CAR LOT AND OFFICE FOR rent. Intelligencer Rental Realty, Real Estate Limited — 962-4346.
M-9-tf

THREE BEDROOM HEATED apartment, 2nd floor, 241 Bridge West, Belleville. Phone 962-2424, ask for 9677. Available July 1st. 962-9748.
M-17-3t

HOUSE - ROOM SELF - CONTAINED apartment over business premises, stove and kitchen floor. Available June 1st. 962-6547.
M-17-tf

FOR SALE

STRAWBERRY PLANTS GROWN from good cultural methods. Redcoat and Sparkle 100 for $2.50, 1000 for $20. Postpaid. Orders filled promptly. 393-3332.
M-3-4-5-6-7-11-12-13-14-18

Farm Tires

11.2 X 28 4 Ply
Virtually
Reg. $85.10
Save $25.11

Now! $59.99 Each

Other Sizes At Similar Savings

Uniroyal Centres

14 BRIDGE WEST
968-5375
2 Lamp Units
Sealed Beam Units
Our Regular Price $1.04
SALE PRICE $1.44

STP OIL ADDITIVE
Regular Price $1.98
SALE PRICE 99c

AUTOMATIC TRANSMISSION FLUID
Quart Size Can
Our Reg. Price 59c
SALE PRICE 49c

DUROLINE NON DETERGENT OIL

Free oil change — 20 additive mineral in grades 10 - 30 - 40 - 50 - Available on all grades.

Our Regular Price $1.08
SALE PRICE 98c

Charge It — Instant Credit

HANDY ANDY SERVICE CENTRE
510 Dundas Street East
962-5339

HANDY ANDY ORDER STORE
337 Coleman Street
962-1186

T.V. SALE!

BLACK & WHITE & COLOR

BUY BY PHONE

968-6792

Credit Approved Instantly. No cash down! If you have a steady job we deliver immediately.

● NEW 23 inch TV ●
$8. PER MONTH

CIRCLE TV SERVICE

260 COLEMAN
962-1616-20

ANTIQUE CHINA AND CRYSTAL: oval plate. Call 962-3128.
M-15-3t

3 TURNING DRYERS WITH chairs. Belvedere shampoo basin, with mixing unit, other items. Reasonable. $300 takes all. 962-4346.
M-15-3t

PHOTOS, CONFIDENTIAL SAD, etc. Sale, exchange, developing, etc., table, etc. Phone 962-6062.
M-15-3t

96 CHEV. GOOD SHAPE, $200. Call after 5:30. 968-6771.
M-13-3t

LAWN MOWER REPAIRS ALL makes and models. 8 hour service. Free pick-up and delivery. Circle TV Service. 968-6791.
M-15-3t

BICYCLE, GENTS 26-INCH, GOOD condition, $17. 962-3828.
M-15-3t

ACROSS
1 Austere
6 Repair
10 Stone: Sp.
11 Ado
12 Father: Ar.
13 Among
14 Yukon mountain
16 Basement: n.p.-2 words
20 Nest's nest
21 U.S. journalist
22 Jointed device
23 ——— poker
25 Rebounding and leaping
26 Spread gradually outward
29 Watery food
31 Pointed weapon
32 Green algae
33 Weathervane's direction
36 Celestial body
37 Black
38 Mixture
40 Surveyor's objective
42 Composure
43 Ceremonial act
44 ——— cell
45 Highly flavored
49 Splendor
50 Consumed
51 Pronoun
52 And elsewhere: Latin
53 Words
57 Changed again
58 Hindu title
59 City in Australia
61 Italian coin
62 Hawk's nest
63 Seth's son
64 Deluge
65 Formative years

DOWN
1 Ship's wheel
2 Bitter dog
3 Latvian seaport
4 Scottish resort
5 Words
6 Domestic animal
7 Black
8 Lopez' theme song
9 Fairly shall
10 Fabric
11 Charge
12 City on the banks of crossed bars
13 Austrian psychiatrist
15 Form
21 Family member
24 Color
25 Demoted
26 Swift
27 Ovine
28 Egyptian god
29 Supply with food
30 Part of the eye
32 Aperture
33 American physicist
34 Weight
35 ——— deduction
39 Chemical compound: Pref.
41 Pertaining to the Number
42 Jack of clubs
44 Small dog
45 Fabric
46 Song of joy
47 Pert. to a European country
48 The Welsh, e.g.
49 Foot-operated lever
51 Musical group
52 Brave person
54 Weight deduction
55 Being: Lat.
56 Unlucky
57 Imaginary being
59 Occupied a chair

Saturday's Puzzle Solved:

5/15/67

FOR SALE

LEASE EXPIRING

Liquidation Sale!

SEALED BEAM UNITS
4 Lamp System
Our Regular Price $1.36
SALE PRICE $1.08

2 Lamp Units
Sealed Beam Units
Our Regular Price $1.04
SALE PRICE $1.44

STP OIL ADDITIVE
Regular Price $1.98
SALE PRICE 99c

AUTOMATIC TRANSMISSION FLUID
Quart Size Can
Our Reg. Price 59c
SALE PRICE 49c

DUROLINE NON DETERGENT OIL

Free oil change — 20 additive mineral in grades 10 - 30 - 40 - 50 - Available on all grades.

Our Regular Price $1.08
SALE PRICE 98c

Charge It — Instant Credit

HANDY ANDY SERVICE CENTRE
510 Dundas Street East
962-5339

HANDY ANDY ORDER STORE
337 Coleman Street
962-1186

T.V. SALE!

BLACK & WHITE & COLOR

BUY BY PHONE

968-6792

Credit Approved Instantly. No cash down! If you have a steady job we deliver immediately.

● NEW 23 inch TV ●
$8. PER MONTH

CIRCLE TV SERVICE

260 COLEMAN
962-1616-20

ANTIQUE CHINA AND CRYSTAL: oval plate. Call 962-3128.
M-15-3t

3 TURNING DRYERS WITH chairs. Belvedere shampoo basin, with mixing unit, other items. Reasonable. $300 takes all. 962-4346.
M-15-3t

PHOTOS, CONFIDENTIAL SAD, etc. Sale, exchange, developing, etc., table, etc. Phone 962-6062.
M-15-3t

96 CHEV. GOOD SHAPE, $200. Call after 5:30. 968-6771.
M-13-3t

LAWN MOWER REPAIRS ALL makes and models. 8 hour service. Free pick-up and delivery. Circle TV Service. 968-6791.
M-15-3t

BICYCLE, GENTS 26-INCH, GOOD condition, $17. 962-3828.
M-15-3t

FOR SALE

CLASS A MECHANIC
Lift Type
Brake Drums Turned
99c

EXTRA LIFE MUFFLERS
From 6.73 up
Installation included

Lifetime Guarantee Against Blowouts
CERTIFIED BRAKE RELINE
12.30 Most Cars
Installation included
Class "A" mechanic carefully checks entire brake system plus many extras.

SHOCK ABSORBERS
Heavy Duty Type
Most Cars $4.95
Installation included
Less for Economy Shocks

CHARGE IT — INSTANT CREDIT

HANDY ANDY SERVICE CENTRE
510 Dundas St. East
962-5339

FINA SERVICE CENTRE
26 North Front St.
968-6100

M-17-tf-c-m-c-tf

Something New!

Drop In And See The New Versatile Flydem Shelter Unit. Yes, its insulated. Can Be Used As A Shelter, Storage, Cottage, Etc.

HANDY ANDY SERVICE CENTRE
510 Dundas Street East
Telephone 962-5339
M-15-17-19

SEE EPOI
RENT-A-TRAILER

Book Early,
Avoid Disappointment
GOLDEN FALCON —
RAMBLER
— TRUCK CAMPERS —
— REESE TRAILER HITCHES
and ACCESSORIES —
RICHARDSON TRAILER
SALES & RENTALS
276 Dundas St. E.
Trenton 392-2351
Aa28-tf-c-m-c-tf

FREEZER GOWNS MADE WITH elastic. Reference shampoo basin with mixing unit, other items. Reasonable. $300 takes all. 962-4346.
M-15-3t

ONE YEAR OLD 3-WHEEL BOY Bicycle, excellent condition, $15. Phone 962-3828.
M-15-3t

PIGS DRESSED BY APPROVED method. Phone 962-2767 or 962-9748. Will deliver to your door to you the consumer. Phone 968-6111.
M-15-3t

FOR SALE

OLIVER, MOWER, 3-POINT hitch, used one season. 962-6525.
M-15-3t

150, CHOICE HEREFORD DUR-ham and Angus cross 2 year olds and year old stocker steers and heifers. Bull, Tuesday, May 23, George A. McGowan, 776-2212 Consecon.
M-15-3t

COTTAGE FURNITURE, BOAT and motor, and mattress, 962-2424 Belleville. Ask for 9677.
M-17-3t

YANCEY AND CKE GRAY APPLE pies, reasonable prices. Saddlery Shop, 241 Bridge West, Belleville. 962-2424.
M-17-3t

5, CONTINENTAL SEED, CHICK in good condition. 968-6611.
M-15-3t

1966 SKI-DOO NORTHLAND SUPER Deluxe 340 Chrysler. Phone 962-2424 Belleville. Ask for 9677.
M-17-3t

NEW AND USED GUNS, SCOPES, knives, ammunition, hunting boots, clothing, fishing tackle. Bought, sold, traded. Marlin, new and coal oil. We buy and sell. Sportsman's Shop, 241 Bridge West, Belleville. 962-2424.
M-17-3t

TWENTY CKE GRAY APPLE, 100th member. Available only at Sportsman's Shop, 241 Bridge West, Belleville.
Aa26-1m

WESTINGHOUSE AUTOMATIC washer and dryer. Both need some repair. Will sell cheap. Phone 962-2424 Belleville. Ask for 9677.
M-17-3t

SEED CORN — PRIDE 123 — Pioneer 3902 — Dekalb XL 45 — 2466. Morris Payne. Ab9-1m

CURSON'S NEW AND USED Store, 241 Bridge West, Belleville. Phone 962-2424. Ask for 9677.
M-17-3t

PIONEER SEED CORN AVAIL-able. Phone 962-2424 Belleville. Ask for 9677. Carrying Place. Ont., 968-5961.
M-17-3t

NEW COLOR TV STARTS AT under $400.00. Phone Brighton 260 Colman.
M-10-tf

WELL DRILLING. FREE WATER witching. Payment plan available. Thos. Donaldson, Crawford Drive, Belleville. Ab23-tf

ELECTRIC GUITAR AMPLIFIER and speaker, 962-2424 Belleville. Ask for 9677.
M-17-3t

CLOCK REPAIRS. FREE PICK up and delivery. Circle Jewellers, 968-2041.
M-20-m-c-tf

SEED

RODNEY OATS#	$1.73 a bushel
CANADA BARLEY#	$1.33 a bushel
CANADA ALFALFA	35c a lb
TIMOTHY	10c a lb
CERTIFIED CLIMAX TIMOTHY	33c a lb.
RED CLOVER D.C.	38c a lb.
TREFOIL	35c a lb.
CANADIAN BROME	25c a lb.
CLIPPED BROME	45c a lb.
ORCHARD GRASS	38c a lb.

All Seed No. 1 or Better

SEYMOUR HAMILTON
Hull's Island Road
962-4647
Ap17-rv-c-c-tf

ONE SUPER CROSSFIRE ANTEN-na, 2 channel, model 2-CF-10, $30. 968-6611 between 6 and 7 p.m.
M-15-3t

FREE-FALL PAINT, 24 HOUR, 4 x 8 sections, #1 plywood and #2 plywood, 962-2424 Belleville. Ask for 9677.
M-17-3t

50 CC YAMAHA 1967 FULLY reconditioned, A-1 962-4680.
M-17-3t

WEDDING DRESS AND VEIL, size 9 or 10, with pearls, with chapel train. Phone 962-2692.
M-17-3t

COLUMBIA BLUE RASPBERRY Snowcone Machine. Phone 962-2692.
M-17-3t

30-INCH McCLARY EASY PRO-pane range, excellent condition. After 7:30, 962-1726 Trenton.
M-16-tf

2 WHITE UNIFORMS, 1 COTTON dress 14½, 1 cotton dress 16. Phone 962-5699 after 5.
M-17-tf

40-FT. TOWER, ROTOR, AERIAL. Phone 962-2692 after 5 p.m.
M-17-3t

LAWN MOWERS SHARPENED, reconditioned and exchanged. Lawn mower parts. Lawn mowers bought and sold. Purdy St.
M-11-tf

BABY BASSINET, BABY SCALE, pedigree, Head body, toy cocker, $35. 962-3828.
M-15-3t

CANADA NO. 1 ALFALFA SEED. Certified or common. Phone 968-6606. Phone 968-6606.
M-15-4t

TINY TRAILER, BUILT-UP, ICE box and vanity. 968-6192.
M-15-3t

POTTED PLANTS AFRICAN Violets, begonias, cactus and others. Philodendron, cactus, etc. 962-6062.
M-15-3t

CHROME TABLE, FOUR CHAIRS, new condition, $45. Phone 962-3828.
M-15-3t

14 HONDA 55 IN EXCELLENT condition, $125. Phone 962-2692.
M-15-3t

BEAR
FRONT END
ALIGNMENT
$6.95
Most Popular Cars
WESTERN
AUTO CENTRE
Belleville Plaza — 962-8609
2v15-rv-c-m-c-tf

AUTO

Hamilton Motors

WHERE YOU GET 7-DAY EXCHANGE GUARANTEE
YOU MUST BE SATISFIED OR CAR EXCHANGED!
WHAT MORE CAN YOU ASK

Sooner or later, all used cars will have to be sold this way! Trade-Ins — Never Higher Financing Never Easier — No Payments Till June. Example of our stock.

● '62 IMPALA ●

2-door hard top, equipped with 283 V-8 engine, Powerglide, power brakes and radio. Lic. 311-321. This one owner car can be yours for as low as $10.00 down and $15.00 per month.

FULL SALE PRICE $1495.

52 Dundas St. E.
(Opp. Bus Terminal)
962-9939 — 962-9939

AUTO

USED CAR
CENTRE
1964
VALIANT
V-100
Lic. No. 248379
Original
Regal Grey
15,000 Miles Of
Warranty
Left
Automatic
New Tires
With Extra
Snow Grips
One Owner
Immaculate
Condition
AND ONLY
$1,388.17
or low monthly payments with no money down and no payments due until July or be arranged.
Contact The Manager
968-9000 — 968-9300
646 DUNDAS EAST
(Opposite Union Carbide)
Open 9 A.M. 'til 10 P.M.

Hamilton Motors

WHERE YOU GET 7-DAY EXCHANGE GUARANTEE
YOU MUST BE SATISFIED OR CAR EXCHANGED!
WHAT MORE CAN YOU ASK

Sooner or later, all used cars will have to be sold this way! Trade-Ins — never Higher. Financing Never Easier — No Payments Till June. Example of our stock.

'62 Impala ● 'Vista Cruiser, with 283 V-8 engine, Powerglide, power steering, power brakes and rear window defogger. Immaculate inside and out. Lic. 311-321.

'63 Chevelle ● 'Malibu SS, with 283 V-8 engine, Powerglide, bucket seats, console, other extras. Immaculate inside and out. Lic. 248716.

FULL SALE PRICE $695.

52 Dundas St. E.
(Opp. Bus Terminal)
962-9939 — 962-9939

AUTO

USED CAR
CENTRE
9
PASSENGER
1960
VOLKSWAGEN
CAMPER BUS
LIC. NO. 39818X

This highly demanded General Motors Camper Bus is ideal for campers, church groups, small families or for business. The interior is finished in very sturdy birch plywood and has a sink, stove, and full refrigerator. Extra roof ring condition and almost new tires. Motor is in excellent shape and will give many miles of road service. Priced at only $1,995 or for very low price of only $100.00 or low monthly payments with no money down and no payments due until July can be arranged.

Contact The Manager
968-9000 — 968-9300
646 DUNDAS EAST
(Opposite Union Carbide)
Open 9 A.M. 'til 10 P.M.

NEW AND USED BUSES

ACE MOTOR SALES
KINGSTON LTD.

Ontario Distributor for the CANADIAN-Built School Buses Over 100 Used Cars, Trucks and Buses on Hand

Call KINGSTON COLLECT
546-2229 —
M-15-3t-c-m-c-e-tf

'56 METEOR STATION WAGON, 6-cyl. motor, 4-speed, new rubber, new paint. $150.

C. AND G. SHOTSOX, YOUR Ford Dealer, Trenton. Sales 392-2355, Service 392-2355, 392 Dundas East, Trenton.
M-15-1m

'53 CHEV. HARD TOP 283 standard shift, new motor.
M-15-3t

'53 FORD METEOR, RADIO, heater, standard. 962-8004.
M-15-3t

'56 MONARCH 2-DOOR M-'10 ton automatic. Phone 962-4347.
M-15-3t

'60 AUSTIN CAMBRIDGE, 4-door. Phone 962-6206.
M-15-3t

'55 CHEV. 2-DOOR STICK $295. Phone 962-6206.
M-15-3t

'65 ACADIAN BEAUMONT, 6 cyl. automatic. Like new. Phone 962-6206.
M-15-3t

'65 MERCURY MONTCLAIR 4-door hardtop, power steering, brakes and radio. Lic. 311-321. This one owner car can be yours for as low as $10.00 down and $15.00 per month.

FULL SALE PRICE $1495.

52 Dundas St. E.
(Opp. Bus Terminal)
962-9939 — 962-9939

REAL ESTATE FOR SALE

4 BEDROOM HOUSE WITH ALL conveniences, close to high school buses at door, 968-6551 between 5 - 7.
M-9-14t

1958 G.M.C. 3-TON
DUMP TRUCK
6 Cylinder
4-Speed Transmission
With DP
Good Rubber
PRICE $1,000.
Phone 962-5418 After 5
Ap13-tf

USED CAR
CENTRE
9
PASSENGER
1960
VOLKSWAGEN
CAMPER BUS
LIC. NO. 39818X

This highly demanded General Motors Camper Bus is ideal for campers, church groups, small families or for business. The interior is finished in very sturdy birch plywood and has a sink, stove, and full refrigerator. Extra roof ring condition and almost new tires. Motor is in excellent shape and will give many miles of road service. Priced at only $1,995 or for very low price of only $100.00 or low monthly payments with no money down and no payments due until July can be arranged.

Contact The Manager
968-9000 — 968-9300
646 DUNDAS EAST
(Opposite Union Carbide)
Open 9 A.M. 'til 10 P.M.

NEW AND USED BUSES

ACE MOTOR SALES
KINGSTON LTD.

Ontario Distributor for the CANADIAN-Built School Buses Over 100 Used Cars, Trucks and Buses on Hand

Call KINGSTON COLLECT
546-2229 —
M-15-3t-c-m-c-e-tf

'56 METEOR STATION WAGON, 6-cyl. motor, 4-speed, new rubber, new paint. $150.

C. AND G. SHOTSOX, YOUR Ford Dealer, Trenton. Sales 392-2355, Service 392-2355, 392 Dundas East, Trenton.
M-15-1m

'53 CHEV. HARD TOP 283 standard shift, new motor.
M-15-3t

'53 FORD METEOR, RADIO, heater, standard. 962-8004.
M-15-3t

'56 MONARCH 2-DOOR M-'10 ton automatic. Phone 962-4347.
M-15-3t

'60 AUSTIN CAMBRIDGE, 4-door. Phone 962-6206.
M-15-3t

'55 CHEV. 2-DOOR STICK $295. Phone 962-6206.
M-15-3t

'65 ACADIAN BEAUMONT, 6 cyl. automatic. Like new. Phone 962-6206.
M-15-3t

'65 MERCURY MONTCLAIR 4-door hardtop, power steering, brakes and radio. Lic. 311-321. This one owner car can be yours for as low as $10.00 down and $15.00 per month.

FULL SALE PRICE $1495.

52 Dundas St. E.
(Opp. Bus Terminal)
962-9939 — 962-9939

REAL ESTATE FOR SALE

4 BEDROOM HOUSE WITH ALL conveniences, close to high school buses at door, 968-6551 between 5 - 7.
M-9-14t

Want To Sell Your Fishing Boat? Want Ads Will Find A Buyer Fast - Call 962-9171

OFF THE RECORD — By Ed Reed

"I'll have to go back to the shop and get a taller helper."

REAL ESTATE FOR SALE

386 BRIDGE ST. E.

OFFER THESE FEATURES

1. 3 BEDROOMS
2. SUNKEN LIVING ROOM
3. SEPARATE DINING ROOM
4. LARGE FAMILY ROOM
5. MODERN KITCHEN
6. 4-PC. BATH UP — 2-PC. DOWN
7. REAR ENTRANCE GIVES ACCESS TO BEDROOM, BATHROOM, FAMILY ROOM, REC ROOM, KITCHEN.
8. ALUMINUM STORMS, INSULATED WINDOWS
9. GLASS SLIDING PATIO DOOR
10. LOT 73 X 173 FEET
11. THE OWNERS HAVE HAD SEVERAL CHANCES TO RENT, BUT THEY SAID TO "SELL IT".

For Appointment Phone 962-4093

B. G. FOSTER
REALTOR
My13-3t

H. Morrison

REAL ESTATE BROKER
208 Pinnacle St. — 962-8695
(Opposite Quinte Hotel)
OPEN EVENINGS TILL 9 P.M.

NORTHWOOD CRESCENT

FIRST TIME OFFERED. A very popular 3 bedroom split-level home. Den or 4th bedroom on main level. 20' living room with gleaming hardwood floors. L-shaped dining room, bright kitchen with eating area. Lots of well planned cupboard space. 4-piece bath with full ceramic tile. Vanity. This home is beautifully kept, and the owners choice of colors — floor tile and fixtures, etc. we are sure will please most. Delightful location. Fenced. Television antenna. Dual clothes line. Garage. Only 2 years old. 6½% mortgage. May we show you through?

LIST WITH H. MORRISON 4%

28 MEADOWVALE

Large, clay brick bungalow, 4 years old with attached garage. L-shaped living-dining room. Kitchen with eating area. 3 good size bedrooms. Full, spacious basement. Forced Air Gas heating. Paved Drive Landscaped fenced yard. This home is in excellent condition throughout. Asking only $19,900.00. NHA mortgage.

HASTINGS DRIVE

2 bedroom bungalow, living room modern kitchen with eating area. 4-piece bath. Full basement partially finished. Gas heating. Asking $11,900.00 with excellent terms.

GERALD JOYCE

REALTY LTD.
374 FRONT STREET
PHONE 962-3326
OPEN EVENINGS UNTIL 9:00

Cash For Your Home
List With
D. J. WHALEN
Real Estate Limited

PINE STREET — $9900.

3 bedroom home, large kitchen, living room, full basement. This home carries for $67. monthly Good buy for you.

50 ACRE FARM

2 bedroom bungalow, 3 -piece bath, attached garage. Full price $8500. Only $2,000. down.

GILBERT ST

3 bedrooms, large living room, full size dining room. Full basement. Large lot. Don't wait. See this one.

OFFICE 962-4328
231 FRONT STREET
IF NO ANSWER CALL
HAROLD WILKINSON 968-3231
OPEN EVENINGS UNTIL 9.00

REAL ESTATE FOR SALE

IT'S A MAD MAD WORLD

BUT NOT SO BAD when you can get a sensational buy like this! $10,300. — 3 bedroom bungalow, large living room, modern kitchen, 3-piece bath. Large lot, nicely landscaped with garage and practically new furnace. Phone to see:

962-9279

TOM DUTTON
REAL ESTATE

GORDON WOODS

Real Estate Broker
Member of the Belleville Real Estate Board
139 FRONT STREET

HANDY MAN'S SPECIAL

Older type brick 2 storey close to downtown. 3 apartments. 2 baths. Hardwood and tile floors. The owner will take back a first mortgage after reasonable down payment.

$14,500.

all brick bungalow with finished recreation room. 3 bedrooms. Well landscaped, decorated. Hardwood and tile floors. Tiled bath. Less than $3,000 would do.

$900.

down will buy you a new 3 bedroom home. Why pay rent? Bungalow split-level and two storey models. We would like to show you our models and answer your questions.

OFFICE: 968-6471
OPEN TIL 9 P.M.
IF NO ANSWER CALL

PHIL RAY 968-7330
GORDON DETLOR 962-4174
GORDON WOODS 962-8217

W. J. McCormick Realty Ltd.

$9,900.

HOME IN COUNTRY. Attractive two bedroom bungalow with extra lot which could be sold separately 3 miles from City. Ideal home for a retired couple. excellent well and taxes only $74.

BUNGALOW — WEST HILL

MODERN Brick residence, living room with fireplace, dining room, 3 extra large bedrooms, 2 bathrooms, excellent recreation room with bar. The built-in cedar closet in basement is just one of the many features that make this a lovely home. $22,500.

EAST HILL

IDEAL brick family home, screened veranda, attached garage on nicely shrubbed lot, excellent location. Fireplace in living room, separate dining room, bedroom and 4-piece bath on ground floor. 2 large bedrooms and 2-piece bath on second floor. Added to all this is a finished recreation room — $17,500.

89 Station Street
Phone 962-5397
OPEN TIL 9 P.M.

C. D. CROSBY

INSURANCE & REAL ESTATE LIMITED
42 BRIDGE ST. EAST
DIAL 968-6411

RELAX AND STAY AWHILE

It's the feeling you will have when you gaze around this inviting three bedroom brick style home. It has three lovely bedrooms, large living room, complete bath, huge kitchen and there is a recreation room for the kids to play in. You can call it home for only $17,900.00. Call us today for an appointment to see it.

— Evenings Call —

NORA KINCAID 968-9269
LYLE STORTTS 962-2060
LES LENNOX 962-1840
TED SAUNDERS 962-1126

200 ACRES, 2 BARNS, 2 HOUSES, 30 cows, all modern machinery $42,300. B. G. Foster, Realtor, 962-4093. My10-12-15

REAL ESTATE FOR SALE

4 BEDROOM 2 STOREY BRICK home, 2 car garage. East Hill 962-0631. My12-6t

180 ACRES WITH ONE MILE river front and trout stream. Phone 962-6012. My13-6t

8 ROOM HOUSE
4 BEDROOMS

Bathroom, hot, cold water, good well on pressure, H.D. wiring, barn, garage, 2 acres land, 5 miles East of Tweed. Paved road to Tweed and Belleville — Contact EVERETT DOUGLAS R. R. 7, Napanee — 378-2381 My12-3t

3 BEDROOM
SPLIT LEVEL
Finished Rec Room
3 Years Old. Close to Public and High School
KING GEORGE SQUARE AREA
CALL 962-5941
My12-4t

PRIVATE SALE
IN THE PARKDALE AREA

Large lot and 4 bedroom bungalow, with gas pump installed. Ideal for operating your business from, as one is presently operating.

968-8117
My9-6t

TRAILERS FOR SALE

OSSIE'S TRAILERS. CLEARING new 1966, pyramids, Shamrocks, are the new telescoping hi-low's Cabin and tent trailer. Rentals Napanee E. Hwy. 2. My4-tf

SILVERLINE TRAILER. SALES and rentals. Ray Rose B-A Service Station, 962-3263. Corner of N. Front and College. Ap27-tf

BOATS AND MOTORS FOR SALE

24-FOOT INBOARD MOTOR boat, 7-foot beam in good condition. Picton 476-6307 after 5.30. My12-3t

SPRING SPECIALS! ALUMINUM cartops, $179. Fibreglass runabouts, fully equipped $393. (No trade in.) Sixteen foot fibreglass canoes, $149. While they last. Rollie's Marine Brighton. My6-1m

ROLLIES' MARINE, BRIGHTON offer you the widest selection of boats, motors, trailers, etc., at better prices in the largest modern heated showroom between Toronto and Montreal. Daily until nine, Saturdays until five. Free telephone, Zenith 8-3700. Better deals always made at Rollies. Ap24-1m

PETS FOR SALE

BOXER PUPPY WITH PAPERS. 11 weeks old. Female. Dial 962-2359. My15-3t

FREE TO A GOOD HOME, COUNTRY preferred. Purebred black Labrador 11 months old. Spayed and all shots. Good watch dog. Used to children. 962-2646. My15-6t

BUCKSKIN HORSE PARADE show running sale reasonable. Poodle puppies must sell, bargain. Registered small miniature all colors. L. B. H. Ranch Marmora 472-2006. My11-tf

LOTS FOR SALE

BAY LOTS FROM $60. PER frontage foot. 968-9181, 303 Bridge St. E. Doug Grant Real Estate. My11-tf

LOT 60 X 150. CLOSE TO schools and parks with good view. 968-8117. My9-6t

BEAUTIFUL LOT

SITUATED ON TRENT RIVER 20 Miles from Belleville on new highway, 6 miles north of 401. Lot is landscaped with built-in retainer wall and steps down to the water's edge. Two hundred and twenty five square foot dock. Ideal for someone wishing to live near the water. Close to shopping, schools and churches.

CALL 398-6780
Frankford
My11-6t

COTTAGES FOR SALE

TRENT RIVER. WATER FRONTAGE, 2 bedrooms, combination living room, sunporch. Frankford 398-6925. My12-3t

COTTAGE FOR SALE ON MOIRA Lake, 3 bedrooms, drilled well, hot and cold water, fully furnished. Write P.O. Box 309, Madoc. My12-3t

NEW THREE BEDROOM COTTAGE, Stuco Lake. Cape Cod siding, treed lot. Fourthousand dollars. 962-0433. My11-4t

COTTAGES TO LET

ON MOIRA LAKE, ON THE South West shore of Moira Lake, hydro. Apply Box A-92 The Intelligencer. Mr15-6t

TWO COTTAGES, PAPINEAU Lake, 3 bedrooms, electrically equipped, safe sandy beach, 968-6607. My6-tf

HOUSEKEEPING COTTAGE BY month or season. Reasonable. North Port area. David Cole, Picton, 476-4203. My2-1m

LAKESHORE LOTS

LAKEFRONT LOT CENTRE north side. Roblin Lake, 9 miles from city, 962-3854. My15-tf

SUMMER RESORTS

SWIMMING POOL 20 X 50. Fraser's at Northport Housekeeping cottages. Golf, fishing boats. Picton 476-4819. My6-2m

MYERS CAVE LODGE, AMERICAN plan or housekeeping cottages on Marble Lake, Hwy. 506, inside conveniences, store, good fishing, sand beach, playground. Les Webb, Cloyne, Ont., Phone Northbrook 336-3258. My1-3m

LOST

FROM PURDY STREET ON MAY 4th, girl's J. C. Higgins turquoise blue bicycle with white handle grips. Reward. 962-1696 My15-3t

MAN'S GLASSES IN BROWN case. Vicinity of Parkdale area. On Friday. 968-8337. Ap15-3t

TALKING BUDGIE BIRD, GREEN and yellow. Friday evening. Purdy and Frank area, 962-2627. My15-3t

BUSINESS and SERVICE DIRECTORY

USED DAILY BY
SHOPPERS AND BUSINESSMEN

Consult the advertisers in this Directory for the work you want done.

ACCOUNTANTS

PAUL EDWIN FLEMING
Chartered Accountant
180 FRONT ST.
Belleville, Ontario
968-6363
Jy11-tf

JOHN D. LEWARS
Chartered Accountants
317 Pinnacle Street
Belleville, Ontario
Phone 962-4932
Jy8-tf

GEO. A. WELCH AND COMPANY
Chartered Accountants
173 Church Street — Belleville
962-4591
R. IRVINE, C.A.
M. J. STOTESBURY, C.A.
J. H. CANNING, C.A.
Ottawa • Cornwall • Picton
Pembroke • Hull
N1-tf

KENNETH J. SODEN
Public Accountant
Auditors
27 CAMPBELL ST.
Belleville, Ontario
962-2949
S7-tf

T. A. MACHOLD
Public Accountant
Auditor
117 FRONT ST.
Belleville, Ontario
962-4421
S1-tf

ARCHITECTS

WATSON AND WIEGAND
Architects
219 FRONT STREET
Belleville, Ont.
Mr24-tf

ARTIFICIAL FLOWERS

THE FLOWER BOWL and GIFT SHOP
Specializing in Plastic Ferns, Flowers, Plants, Vines, Philodendron
Floral Arrangements, Etc.
Open Daily 10 a.m. 349 Front St.
Next Door To Belle Theatre
Belleville
962-4840
Mr9-3m

BOAT SALES AND SERVICE

BAYCREST BOATS AND MARINA
Chrysler Outboard Sales & Service
Springboc Aluminum Boats
Repairing, remodelling, refinishing and Custom Building
Winter Storage
Marine Railway Up To 20 Tons
Across Bay of Quinte from Point Anne, turn off Highway 14 just beyond Mountain View Airport, Big Island. Demorestville
Picton 476-5357
S7-tf

BUSES

BUS SERVICE TO TRENTON AND AIR STATION
LEAVE BELLEVILLE
Daily Exc. Sunday and Holidays
8.45 a.m.
11.00 a.m.
2.00 p.m.
4.10 p.m.
5.35 p.m.
7.30 p.m. Friday only
9.43 p.m. Friday only
BUSES LEAVE BUS TERMINAL 45 DUNDAS ST. E. — 962-3193
Chartered Coaches
RATHBUN BUS SERVICE LTD
Trenton Ont. — Phone 392-3833
Jc7-tf

CARETAKING

HASTINGS CARETAKING SERVICE
Commercial and Industrial
Fully Insured
962-3664
Ap19-3m

CONSTRUCTION

T. C. Construction Co.
— Home Renovations
— Aluminum Siding
— Roofing (Shingles)
— Custom Homes
— Custom Cabinet Manufacturing
— FREE ESTIMATES —
212 COLEMAN
962-6143
My2-tf

CRUSHED ROCK
CRUSHED GRAVEL
PIT RUN GRAVEL
ALL TYPES OF FILL, ETC.
DRIVEWAY BASE CONSTRUCTION
IVAN MAY
Landscaping Contractor
968-8117
Mr28-3m

McINROY — MAINES CONSTRUCTION LTD.
Asphalt Drives and Parking Lots
Equipment Rentals
Tree Removal — Stone — Fill
Crushed Gravel
Sewers and Septic Tank
FREE ESTIMATES
962-6603
Jy11-tf

DEAD AND DISABLED FARM STOCK WANTED

B & D DEAD STOCK REMOVERS Ship direct to us your nearest dead stock dealers — this means the fastest service and the BEST PRICE in the business.
Phone Collect Tweed 478-2713
968-3817
BILL ELSON (Owner)
Lic. 348-C-63
Highest Prices Paid
Mr12-tf

BURRETT FUR FARMS Ship direct to a Fur Farm for top price for dead or crippled farm stock Up to $25.00 according to size and condition, even higher for large crippled horses.
Cash Payment
Guaranteed Satisfaction
Phone long distance Zenith 6-4550 (no charge to you) or Belleville (collect) 962-2031
Dept. of Agric. Licence 63-C-67
D14-tf

GLASS AND GLAZING

BELLEVIEW GLASS AND MIRROR
968-3731
384 PINNACLE ST.
— Also —
MARINE PAINTS & VARNISHES
My4-1m

DRY CLEANING

WOODLAND DRY CLEANERS
—Shirt Laundering
—Cold Storage
—Dry Cleaning
—For Fast Courteous Delivery
CALL 968-6438
514 DUNDAS E.
Ap26-tf

ELECTRICAL SERVICES

ELECTRIC
FREE ESTIMATES
LOW DOWN PAYMENTS
Now is the time to have your wiring modernized or convert to electric heating.
All this can be done for a LOW DOWN PAYMENT monthly terms to suit your budget.
Call Today
LABELLE ELECTRIC
962-1125 or 962-3068
Ap29-1m

FIRE PROTECTION

FOLEY SUPPLY AND MACHINE CO. LTD.
Authorized Services & Sales
Pyrene — CO Two
General Fire Guard
All Types of Extinguishers
Recharged On Premises
25 Wallbridge Cres. — 968-5781
Mr4-tf

FLOORING

TORGINAL SEAMLESS FLOORING
Tomorrow's Floor Today
NO WAXING
NO SCUFFING
CHARLES W. LAMBERT LTD.
962-5637 or 962-8823
F11-tf

FLOOR FINISHING

MAUND'S SERVICE
340 Pinnacle Street — 962-0437
Floor sanding and finishing, cleaning, waxing and polishing. Window cleaning and wall washing — RENTALS of floor sanders and edgers. scrubbing and polishing machines.
Commercial Vacuums and Mopping Equipment
Ap30-tf

HAULAGE

LOAM — FILL — GRAVEL OF ALL NATURES
EQUIPMENT & TRUCK RENTALS
ROBERT TRACEY
968-8377
Mr22-3m

IRON WORKS

Why Slip Or Fall On Icy Steps. Have A Railing Installed by BROWN'S IRON WORKS
— Interior - Exterior Railings
— Plastic Caps — Balconies
— Room Dividers — Columns
— Steel Stairs — Fabricating and Welding
— Small and Large Repairs
962-6096
161 W. MOIRA ST.
— Free Estimates —
Ja7-tf

INSURANCE

INSURE WITH CONFIDENCE
BURROWS AND FROST GENERAL INSURANCE
Fire, Auto, Liability, Marine
Personal Property and Bonds
249½ FRONT ST.
PHONE 968-6715
D10-tf

For All Your Insurance Needs Contact:
THE Albert VAN REEWYK General Insurance Agency
Representing:
Confederation Life Association
Shaw and Begg Ltd., Group
Wawanesa Mutual
General Accident Group
Aetna Insurance
Royal Exchange & Atlas Group
Lumbermen's Mutual
409 Dundas St. W — Belleville
Tel. 962-3034
Ap3-3m

JEWELLERS

DOUG JONES
Expert Watch and Jewellery Repairs at
A & J Jewellers and Appliances
244 North Front Street
968-6341
★ Color TV
★ Black and White TV
★ Stereo
★ Appliances
Mr3-3m

LOANS

CASH IMMEDIATELY AVAILABLE
LOWEST RATES
First and Second Mortgages
Agreements of Sale
We Buy Or Sell Mortgages
Courteous, Confidential Service
In Your Home or Our Office
GERALD JOYCE REALTY LTD.
962-3326
Ja21-tf

MIMEOGRAPHING RUBBER STAMPS

THE JAMES TEXTS LIMITED
183-185 Front Street
PHONE 968-6773
Fast, efficient work covering all needs, Reports, Circulars, Letters Statements, Clubs, Lodges, Churches, etc. One day service on all types of Rubber Stamps, Numbering Machines and Supplies.
Ja12-tf

MOVERS

BRIDGE DELIVERY SERVICE LTD.
Agents For
AERO-MAYFLOWER TRANSIT CO. LTD.
Local and Long Distance
Household and Office Moving
Furniture Storage
163 Dundas East
968-6711
Ap12-1y

MUSIC SCHOOLS

KAMMER SCHOOL OF MUSIC
Offers
Private instructions for Guitar, Uke, Banjo, Mandolin, Trumpet, Trombone, Clarinet, Sax, Accordion, Drums, Voice, Etc.
We Rent Instruments
CHARLIE KAMMER
Musical Supplies
294 Front St. — Belleville
PHONE 962-6678
My15-tf

PIANOS

F. M. BARRETT CO
Authorized Dealer
For Heintzman & Co. Pianos
Heintzman Grand Pianos
Gerrard Heintzman
Lesage Lisst Pianos
F. M. BARRETT CO.
101 Cannifton Road
968-3231
S23-tf

PUMPS

FOR ALL YOUR PUMP NEEDS SEE REID'S
—New Sta-Rite Beatty and Otaco Systems
—Good selection of used pumps
—Quinte district headquarters for Homert parts
—Specializing in repairs to all makes of pumps
—Quality plastic pipe and fittings
—Cascade 40 Water Heater Installations
—Plumbing Repairs
—Well Tiles
GARNET REID
Pump Sales and Service
R.R. 2 (Avonlough Rd.) Belleville
Call Anytime 968-8453
D13-tf

RUBBER STAMPS

All Kinds of Rubber Stamps
"Custom Made"
"The Way YOU Want It"
24-Hour Services Available at
O'NEIL SALES LIMITED
113 Front Street
THE JAMES TEXTS LIMITED
179-183 Front Street
BARRATT'S STATIONERY
226 Front Street — 962-8193
Belleville, Ont.

SERVICES

MALCOLM BROS.
FLOOR AND WINDOW SERVICE
COMPLETE HOUSECLEANING
968-9286 or 968-8374
D33-tf

SERVICE STATIONS

JIM TEBWORTH'S TEXACO SERVICE STATION
493 West Dundas Street
962-6142
Open Every Night & Every Sunday
Lubrication — Gas — Oil Diesel
Mufflers and Tail Pipes
Texaco Under Spray
Licensed Mechanic
Guaranteed Workmanship
Je14-tf

SEPTIC TANK PUMPING

SEPTIC TANK PUMPING
J. W. SHARPE
396-2219
Deseronto
Tile Installations and Repairs
Mr24-tf

GORD'S SEPTIC TANK PUMPING
For All Pumping Needs
Including Industrial
BELLEVILLE
962-9630 — 962-8473
Ap12-3m

SEWING MACHINE REPAIRS

SEWING MACHINE REPAIRS
ALL MAKES
Satisfaction Guaranteed
YOUR BERINA DEALER
PLAZA SEWING CENTRE
Belleville — 968-6600
Ap6-tf

TILES

We Supply and Install CERAMIC WALL TILE and All Types of FLOORING and FLOOR TILE
Phone For Free Estimates
BELLEWOOD LUMBER & BUILDING SUPPLIES
448 Dundas Street East
Belleville
Phone 962-4581
N15-tf

TYPEWRITER

THE JAMES TEXTS LIMITED
Prompt and Efficient Repairs on All Makes of Machines
Typewriters and Adding Machines for Rent
183-183 Front St. — Ph 968-6773
Ap5-60-tf

TV SERVICE

FAST SERVICE ANYWHERE
24-Hour — 7-Day Service
Repairs To All Makes
ACCURATE TV SERVICE
107 Station Street
962-3259
S28-tf

BELLEVILLE HAS ONLY
● ONE ●
TELEVISION SERVICE CENTRE for
CGE PHILIPS, ELECTROHOME CLAIRTONE SPARTON MOTOROLA, RCA VICTOR
968-6791
CIRCLE TV SERVICE
289 Coleman St.
F24-tf

UPHOLSTERING

BETTER UPHOLSTERING
968-5643
Hilliard T. Lockwood
Upholstering, rugs and carpets, car, truck and tractor seats.
Tent and Tarp Repairs
Woodworker, Rental Equipment
Mr4-3m

UPHOLSTERING
OLD AND MODERN FURNITURE
Also
CHROME CHAIRS
We Supply Highest Quality Fabrics
Very Reasonable — Call Anytime
962-7635
D6-tf

WATCH REPAIRS

EXPERT WATCH and JEWELLERY REPAIRS
By Experienced Watch Makers
Members Canadian Jewellers Association
Satisfaction Guaranteed
A. E. WONNACOTT
378 Front Street
Over Geen's Drug Store
962-6742
Mr1-tf

WATER PRESSURE SYSTEMS

AREA REPRESENTATIVES for
Gould — Berkley — Fairbanks
Archer — Southern and Royal 84
Water Pressure Systems
Complete Line of Beatty and Jacuzzi Pump Parts
Accessories For Most Popular Makes
Complete Line of Galvanized Fittings, Brass Valves, Pressure Tanks and Plastic Pipe.
Ask About Our Special Sump Pump Prices for Spring
FOXBORO PUMP SUPPLY SALES AND SERVICE
Foxboro — 962-8127
Mr16-tf

WELL DRILLING

GEORGE H. CHALK
R. R. 6 — Napanee
Wells for Homes, Farm & Industry
For Price and Terms
PHONE 354-3616
D8-tf

VACUUM CLEANER SERVICE

SAVE $ $ $
Let Us Install A New VACUUM CLEANER HOSE
On Your OLD ENDS
PLAZA SEWING CENTRE
Belleville — 968-6600
A25-tf

FILTER QUEEN
Authorized
SALES AND SERVICE
Satisfaction Guaranteed
Phone
J. CUNNINGHAM
968-8143
432 Bridge St. East
Belleville
N12-tf

VACUUM CLEANER REPAIRS
HOOVERS A Specialty
Genuine HOOVER Parts
Hoses To Fit Most Cleaners
H. CAMPBELL
Booth Radio — 968-5785
Free Pick-Up & Delivery In City
S14-tf

CAMPING

GOING CAMPING THIS SUMMER, write O'Reilly Lake tent and trailer park., Box 177, Tweed, Ont., for free brochures. Ap26-1m

STALLION AT STUD

REGISTERED GRAY
ARABIAN: 15 Hands One Inch

Bred by Washington State University. Wonderful disposition. Winner of Countless awards in Alberta, including the get of Sire at Lethbridge, horse show five years in a row. — Fees $100. Purebred, $50. Grade.
ALSO registered Morgan Dark Chestnut, white markings, 15 hands one inch, three years old. Bred by Broadwell Farms Rhode Island. Wonderful disposition. — Fees $100. Purebred. $60. Grade.
Contact MR. & MRS. WM. ALLEN
R. R. 1, Corbyville
962-2678
ALSO Part Bred Arabs for sale. My12-6t

NOTICE

AFTER 65 YEARS OF BUSINESS Mrs. L. E. LaRone general merchant, Shannonville, Ont., will be closing the doors as of Tuesday, May 16, 1967. We wish to thank our many friends and customers for their patronage. Mrs. L. E. LaRone. My15-2t

WINNER OF THE MOTHER'S Day Cake Draw at the bake sale for the Belleville and District Association for Retarded Children, held at the Dominion Store on Saturday, May 13, 1967 was Scott Warren, 1 Plum St.

AUCTION SALE

WED. MAY 17
At 1:30
215 Bleecker Ave.
Mrs. MARGARET CLAPP
RESIDENCE

9-piece dining room suite; 3-piece chesterfield; 5-piece bedroom suite; 4-piece bedroom suite; refrigerator (like new); electric range; washer; chrome table and 4 chairs; studio couch; occasional chairs: television with rotor and antenna; radio; utility tables; vacuum; floor polisher; case of flatware; tables; trunks; rockers; lamps; rugs; chesterfield chairs; verandah furniture; bedding; coffee table; small tables; mantel clock; drapes; linens; lawn mower; wheel barrow; step ladder; garden tools; folding iron board; mirror; pictures; odd chairs; lawn chairs; ornaments; clothes hamper; dishes; cooking utensils, etc.

Terms — Cash.

Victoria and Grey Trust, Administrators.

CAMERON BUNNETT
Auctioneer
Phone 962-1991
My11-13-16

AUCTION SALE

SATURDAY, MAY 20th
At 1 O'Clock
1 Mile West of Foxboro
On No. 14 Highway

Antique furniture consisting of 5-piece settee, hallrack, rocking chairs, buffette, brass bed, 3 arrow back chairs, extension table and chairs, picture frames, dressers, wash stands, sewing machine, rangette, refrigerator, toilet set, wardrobe, trunks, butter bowl, 2 guns, crocks, bedding, extension ladder, clocks, antique dishes, numerous other articles.

Estate of Mrs. C. C. Davis.

BOB SULLIVAN
Auctioneer
Plainfield — Thurlow 477-3673
Owner and Auctioneer not responsible for accident on injury day of sale.
My11-13-18

JOIN THE THOUSANDS OF HAPPY CLASSIFIED SHOPPERS
TO PLACE YOUR AD EVERY DAY
962-9171

Dr. Scholl's SUPPORT STOCKINGS

for the man on the go!

They look like your favorite dress stocking, yet have the added advantage of Lycra® Spandex for comfortable support. Help ease leg fatigue from hours of standing or walking. Sanitized® treated for hygienic freshness. Try a pair today!

Regular fits hose sizes 9½-11
King fits hose sizes 12-14

*LEG: 94% Stretch Nylon, 6% Lycra® Spandex
FOOT: 75% Stretch Nylon, 25% Combed Cotton

Black or Navy $3.95

LESLIE'S
SHOE STORE LTD.
FINE SHOES — LUGGAGE
255 FRONT ST. 962-5359

THE LITTLE WOMAN

"You never should have asked her 'What's new?' "

Work of Mentally Retarded Shown

NAPANEE — The happiest people at "open house" Wednesday evening at Happy Day School were the 11 mentally retarded children who have been attending the school since its opening January 3. They were filled with excitement because their parents could see all the work they had done.

Mrs. Fermas Martin, teacher, points out that one of the most important part of her work is to give her charges a sense of achievement. One of her pupils —a gift of 14, is in the seventh heaven when allowed to help some of the younger children with their work. Mrs. Martin states that she constantly keeps in mind that it is not the physical but the mental age of her pupils which she must consider.

As in any other school on such an occasion work was on exhibit on the desk of each pupil, and the walls were covered with examples of art work and crafts. Tables contained articles they had made such as plaster of paris animals made in a mold and painted. There were samples of sewing, from the apron the 14-year-old was proudly wearing, to the two or three buttons a child with a mentality of two or three had sewn on to a bit of cloth.

Those who attended were particularly impressed by two complicated jig-saw puzzles spread out on card tables. These had been completed by the pupils in their leisure time.

Mr. Errol Moses spoke for a short time on the conference held in Ottawa recently. He urged the members of the local association to stick together. "You are in the minority," he said, "but you can accomplish much for these children if you work together."

Coffee, cookies and doughnuts were served at the close of a successful evening.

Most of the "Flowers of Hope" were in the mail, was the announcement of Fr1a Julius, chairman of the campaign, beginning Mother's Day.

Red Tape Dwindles In 40 Years

VANCOUVER (CP) — Margaret McCallum has shared the problems and hopes of more than 1,000,000 people during the last 40 years.

Before 1960, she will retire after serving as secretary to seven officers-in-charge at the United States immigration offices here, outlasting all but one.

Hired here in 1926 after emigrating with her parents from North Dakota, Miss McCallum has seen the immigration offices shrink from the entire second floor of an office building to a two-room unit in one corner of the floor.

The shrinkage was not caused by a decrease in visitors or emigrants to the U.S., but by elimination of red tape.

To Your Good Health

Multiple Sclerosis Always Serious

Dear Dr. Molner: I would like information on multiple sclerosis and treatment. My son, now in his 30's was stricken a year ago and isn't doing well even though he has been in and out of the hospital several times. One problem is bladder infection and he cannot control his bladder. — Mrs. D. G.

Multiple sclerosis is a depressing disease because the cause is not known — although be assured that great efforts are being made to learn the cause and thus open the way to seek a cure.

It is a disorder of the nervous system featured by scarring (sclerosis) and other changes in the nerve trunks. This is why it results in muscular weakness. The nerve impulses are affected.

It is always serious, and statistically is thought to attack about one person in 770. About 80 per cent are females, and it usually does not appear until after age of 20.

The course of the disease is extremely variable, sometimes rapid, sometimes slow, and with unpredictable plateaus or remissions with relief from some of the symptoms, or a quiescent state during which they do not become worse.

Loss of muscular control, as explained above, is common, but does not follow a set pattern. It may affect eye muscles, or arms and legs, or bladder or bowel control.

Considerable treatment is necessary but is variable to suit the problems of each individual case. Steroids (such as ACTH) may be used to try to retard severe cases which are progressing. Some believe that a low fat diet is helpful. This is subject to some argument.

If muscle spasms are a problem, muscle-relaxing drugs help.

When bladder control is lost, scrupulous hygiene is required to prevent skin irritation, and measures to prevent or combat bladder infection are mandatory.

If the patient is bedfast, bed sores can become a serious complication, so the physician should be alerted at the first sign of this.

In some instances (depending, obviously, on the severity of a case, and of the muscular ability remaining) rehabilitation procedures may be necessary to build up muscle strength and co-ordination.

One aspect is essential in all cases. The patient should have some psychotherapy early in the disease. This does not mean that the patient is mentally ill, but he should carefully but effectively be led to understand the nature of his disorder, and should be aware of variable courses of bad bladder infection are mandatory.

If the patient is bedfast, bed sores can become a serious complication, so the physician should be alerted at the first sign of this.

In some instances (depending, obviously, on the severity of a case, and of the muscular ability remaining) rehabilitation procedures may be necessary to build up muscle strength and co-ordination.

One aspect is essential in all cases. The patient should have some psychotherapy early in the disease. This does not mean that the patient is mentally ill, but he should carefully but effectively be led to understand the nature of his disorder, and should be aware of variable courses of bad bladder infection are mandatory.

happiness as is possible. For life can be good even with such burdens to bear.

Dear Dr. Molner: This patient has been advised to have surgery at the age 39 because his eyes do not focus correctly. What causes such a situation to develop at that age? — Mrs. C. H.

You haven't told me enough to warrant more than a guess, but sometimes a defect in the eye muscles can be corrected by changing their tension surgically.

Note to Mrs. R. T.: Consider yourself lucky. Yes, one contact may cause venereal disease, but evidently you didn't get it. (No, a Pap test will not show the disease.)

Uniform Closing Hours By-law May Be Adopted by Communities

HAMILTON (CP)—A 1964 by-law establishing uniform closing hours for Hamilton stores may be adopted by other Ontario communities.

Gerald W. Brown, a board member of the Hamilton District Uniform Store Hours Association, told about 30 inquiries have been sent to his group since the summer of 1965.

That was when the Supreme Court of Canada refused to reverse a lower ruling in favor of the law and the Ontario legislature made it enforceable.

Mr. Brown said inquiries have come from as far away as Vancouver and Saint John, N.B., but about 30 of them have been from Ontario.

Merchants in a number of other Ontario centres have been seeking bylaws to establish or enforce uniform closing hours. Woodstock's city council defeated one last week, with Mayor James F. Hutchinson casting the deciding vote. Kitchener's city council will vote on the issue tonight.

The Hamilton bylaw permits stores to be open until 9 p.m. Thursday and Friday. Closing time on other weekdays is 6 p.m. During the month of December until Christmas and the week preceding Easter, stores can be open until 9 p.m. all weekdays.

Mr. Brown said the uniform closing time has had a favorable effect on business in Hamilton and discount stores had their highest profits ever last year.

Stuart R. Goudie, president of Goudies, Department Store in Kitchener, said merchants there presented city council with a petition last week asking that the city update and enforce its 1958 store-closing bylaw.

Kitchener's present bylaw is unenforceable, Assistant Solicitor Joseph Kelly said.

Fred Garlick, manager of Walker's Department Store in Guelph, said he hopes to have a petition ready in two weeks for merchants there to request uniform closing hours.

City Clerk Gordon Hall said Guelph's present bylaw was found invalid in court four years ago and has not been enforced since.

Merchants in Woodstock have asked their council for uniform closing hours. There is no such bylaw at present, said Deputy City Clerk Kenneth Miller.

Public School Pupils Enjoy Trip to Expo

DESERONTO—Pupils of the Deseronto Public School visited Expo last Tuesday, and are still talking about it. The 35 children were divided into six groups, and each group met ahead of time with one of the six supervisors and decided on the program for the day. Once unloaded from the bus, the groups separated, to return to the bus terminal at 6 p.m. Within a quarter of an hour they were on their way homereaching Deseronto at 11 p.m., a tired lot. Sops were made at Cornwall both going and coming.

Principal R. K. Uens was impressed at the way the buses are handled. Each is given 15 minutes to unload and to load, and a ticket given the driver on arrival makes the same location his for a quarter of an hour at a stated time. Everything goes like clockwork, Mr. Uens said.

It was possible to see so little in one day, but they made good use of their time. The Russian pavilion seemed to impress everyone, especially the section devoted to flight, and to space flight in particular. There were models of each of the space ships the Russians have so far used. They were impressed also by some of the carrier planes, which will transport even a bulldozer. All phases of Russian life are shown.

The Czech pavilion seemed to leave a strong impression also. In the Canadian National Railway pavilion they saw a film lasting 12 minutes. Not all of the pavilions were open yet, the Aiens pavilion among them.

The weather was miserable, cold and showery, but even such weather could not spoil the day.

Girl Will Join Men In Climb

VANCOUVER (CP) — Alice Purdy, 21, will join five men this summer in a bid to climb Mount Logan, Canada's highest mountain.

Miss Purdy, a nursing student at the University of British Columbia, hopes to become the first woman ever to reach the top of the 19,850-foot mountain.

Martin Kafer, president of the B.C. Mountaineering Club, said the attempt will be made in late June or early July.

"She is one of the best young women climbers in B.C.," said Mr. Kafer.

"If weather conditions are good, the expedition stands an excellent chance of making a successful climb."

Government Issues Bonds

OTTAWA (CP)—The government today offered investors bonds ranging from 4.6 to 5.67 per cent on three new bond issues, designed to raise about $375,000,000 for refunding and general treasury purposes.

The new bonds, to be dated June 1, 1967, were offered in short, medium- and long-term issues.

ADMINISTRATIVE SECRETARY required by United Community Services of Belleville and District, Inc.

$3,500 TO $4,200

Apply to CANADA MANPOWER CENTRE, Belleville, Picton or Trenton

KELLY'S DRUG STORE
OFFERS
NEW LOW PRICES
ON
BUFFERIN

100's REG. 1.89 ..... 99¢
48's REG. 93c ..... 59¢
24's REG. 69c ..... 39¢
12's REG. 39c ..... 24¢

● Open 7 Days A Week Including Evenings
● Free City Wide Delivery
411 BRIDGE ST. EAST — DIAL 962-5388

Fre!

Fully Personalized Cheques with a Toronto-Dominion Personal Chequing Account

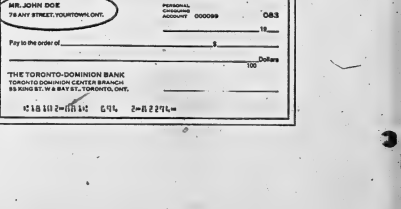

Plus these other benefits

- Fully Personalized Deposit Slips • Free Cheque Wallet — Your choice of two colours
- A Statement every 30 days instead of 60 days • Your cancelled cheques returned
- A storage box for cancelled cheques • Low service charges • Fast and efficient service

It doesn't cost you $2.50 to get fully personalized cheques when you have a Personal Chequing Account at Toronto-Dominion. Only at Toronto-Dominion do you get PCA cheques with your name and address printed on them without charge, and personalized deposit slips as well. You also get a free cheque-wallet in your choice of colours, brown or black.

But there's even more for you with a Personal Chequing Account at Toronto-Dominion. Now, we give you an up-to-date statement of your account every 30 days, instead of 60 days, together with your cancelled cheques. This simplifies your budgeting and gives you a better picture sooner of what you spent where.

With our convenient Twin Account Plan you use your Personal Chequing Account for paying bills and our new 4½% Premium Savings Account for building your savings. This new savings account pays a whopping 50% more interest (paid twice yearly and calculated on the minimum monthly balance).

We've got a lot of other Go-Ahead ideas that work for you at Toronto-Dominion . . . Ask about them when you come in to open a Personal Chequing Account at Toronto-Dominion.

TORONTO-DOMINION
The Bank where people make the difference.

NOTICE
FAST
CONVENIENT
ECONOMICAL
TAXI
SERVICE
Give us a ring at any hour of the day or night. Call 968-6464-5-6, for prompt, courteous taxi service anywhere in Ontario.
CHECKER RADIO TAXI
968-6466
968-6465
968-6464
Belleville, Ontario
130 FRONT STREET
J48-11

EVERGREEN
guarantees you a greener lawn in 7 days*
OR DOUBLE YOUR MONEY BACK

A lush, green lawn. Pride of the neighborhood. That's what you'll have if you follow directions on the EVERGREEN fertilizer. With two fertilizer applications on the package, C-I-L guarantees it. Or double your money back. What makes us so sure you'll get the best results? EVERGREEN is a balanced plant food. Specially formulated and homogenized for lawns. And gardens. Apply it once and EVERGREEN 9 nutrients provide growing power all season long. Easy to use. Safe. Won't ever burn your grass or nearby plants. With EVERGREEN, the grass is always greener. On your side!

Special Problems? Try these other C-I-L products: EVERGREEN with weedkiller, Lawn Doctor ® and Rose Doctor ®.
*If applied according to directions.

BISHOPS
81-85 STATION STREET
SEED & GARDEN CENTRE
DIAL 968-5533

E. J. BURGESS, MANAGER, 202 FRONT ST. & BRIDGE ST. E., BELLEVILLE, ONTARIO

TRUDY

MR. TWEEDY by Ned Riddle

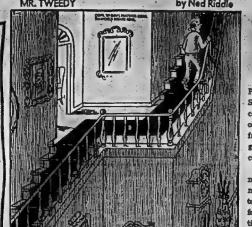

Pope's Pilgrimage to Fatima Encouraging to Conservatives

VATICAN CITY (AP)—Pope Paul's pilgrimage to Fatima Saturday was a gesture of encouragement to Roman Catholic conservatives smarting from the thrust of church progressives in an era of rapid change.

All men could agree on his major appeal for peace. But most other aspects of his trip to Portugal held special appeal for Catholics who are traditional in church practice and conservative in politics.

Observers of the Vatican considered the trip a swing to the opposite pole after the criticism of capitalism in the Pope's encyclical, Development of Peoples.

The Pope went to a shrine linked in Catholic minds with fear of communism. The apparition of the Virgin Mary reported at Fatima in 1917 by three shepherd children is associated with prayer for Russia's conversion and preoccupation over communist peril.

Pope Paul emphasized this when he spoke about lands where religion is suppressed. That was in contrast with the Vatican's steadily - growing effort to get along with the communist governments of eastern Europe.

The Pope's trip paid special homage to the Virgin Mary, whom all Catholics venerate.

The Pope's presence at Fatima also implied the church's highest blessing on the cult surrounding a "miraculous" happening which many progressive Catholics do not accept.

The Fatima apparitions have not a mandatory article of faith, meaning that Catholics are free to accept or reject them. Several leading Catholic theologians question the authenticity of the apparitions at Fatima.

None of the Pope's speeches to Portugal's leaders praised Premier Antonio de Oliveira ecclesiastical approval of Salazar's dictatorship. Instead they were filled with references to the Portuguese people. But Salazar is bound to have gained from being seen with the Pope and speaking 10 minutes alone with him in private conversation.

Book Suggests Courts Limit Information Flow

NEW YORK (AP)—A former managing editor and a trial lawyer, after studying controversy about a free press and fair trial, have called for self-restraint on the part of U.S. courts and law enforcement machinery in giving out prejudicial information.

In a book, Crime and Publicity: The Impact of News up the Administration of Justice, the authors assert that the issues stimulated by the Lee Harvey Oswald case and the recent arrest and acquittal of Dr. Samuel Sheppard for murder cannot be solved by imposing curbs on the press to prevent publication of material prejudicial to a defendant.

They say that until the issue is resolved the press "should voluntarily adopt codes of ethics and conduct."

Authors of the book, published by the Twentieth Century Fund, are Alfred Friendly, longtime managing editor of the Washington Post now doing special assignments in Europe, and Ronald L. Goldfarb, Washington trial lawyer.

The Twentieth Century Fund is a philanthropic foundation for research and public education on current economic and social questions.

A report issued last year by the American Bar Association's Committee on Fair Trial and Free Press recommended blocking newspaper access to some criminal case news and enforcing the restraints with the threat of contempt of court.

Quoting the press "the agent of public scrutiny," Friendly and Goldfarb write:

"Laws and regulations that would make news coverage perilous would gravely reduce the potential of the press to monitor the step-by-step march of each defendant along the road to justice.

To safeguard fair trial, the authors suggest:

—The courts have always had the power to control the conduct of attorneys in court. They should apply that power.

—The bar associations also have ample authority to control the conduct of their members.

—District attorneys, who should be concerned with fair treatment of defendants, already have the power to enforce proper deportment by their subordinates.

—The major problem, calling for the most extensive and drastic remedial action, is obviously in the police stations. The task of commanding police from every patrolman and detectife, humanly eager to see to it that his organization's name attached to a piece of news indicating good work in arresting a suspect, is exceedingly difficult but not impossible. . . ."

The authors give this advice to the press:

"When all else is done with complete respect for the defendant's right to a fair trial and the press nevertheless publishes information that is deliberately partisan, prejudicial in content, timing and volume, and devoid of redeeming purpose, then the press should not expect to be exempt from contempt proceedings.

"If all the participants in the judicial process behave with maximum care for defendants' rights, the public pressure against press irresponsibility on that score will be immense. And, contrary to the usual impression, the public pressure can be effective.

"The argument of the press that it cannot be blamed for publishing what official sources freely disclose to it for publication is neither foolish nor hypocritical. But in a situation where other participants in the administration of justice have cleaned their houses, the challenge to the press's own sense of decency will come in much more impressive form than now.

"What should the press do to improve the interim situation? The long standing answer is that it should voluntarily adopt code of ethics and conduct."

British Observe New Rules

GIBRALTAR (Reuters) — A British airliner landed here today, the first to arrive in the face of new Spanish flying restrictions, but it stayed within the narrow zone left open by Madrid.

The Comet jet did not test Spanish reaction to a violation of the new rules, which Britain has rejected.

The forbidden zone cuts across the northern airfields of Gibraltar, the subject of the drawn - out sovereignty dispute between Britain and Spain.

A spokesman for British European Airways said the company's scheduled flight landed safely, with its 89 seats fully booked.

The new Spanish ban ruled out overflights of most of Algeciras Bay, adjoining the colony.

Four RAF Hawker Hunter jet fighters arrived here last week, amid reports they might escort airliners in, but they remained on the ground as the airliner came in.

Strictly Personal

Clay's Stand Has No Bearing On Right to Hold World Title

By SYDNEY J. HARRIS

We all live, implicitly, by a double standard of "justice." We demand absolute justice for ourselves, but require only relative justice for others. And we don't know we are doing it.

A recent outstanding example was the action of boxing organizations in stripping Cassius Clay of his world heavyweight title because he refused to obey the Selective Service law.

One has absolutely nothing to do with the other. A man does not win the world's title because he is trustworthy, loyal, helpful, brave, clean and reverent but because he is the best boxer in his class. And he loses the title only when he ceases to be the best boxer.

Stripping him of his title because he is presumably "unpatriotic" is as absurd — and as unjust — as slating down to play poker with a man who owes a thousand dollars, and then refusing to pay what he has won, because he didn't stand up while the National Anthem was being sung.

I have not the slightest affection or admiration for Cassius Clay, in any of his casualties; but at least his decision to go to jail rather than enter the Army is more honorable and more consistent than the decision of the boxing organizations to take away his title.

Clay may be wrong in his decision, but he is willing to pay the price, and it will surely be a high one. If he has broken the civil law, he will, and should, be sent to jail; but he has broken no boxing law, and remains the champion no matter if he commits murder, rape, sedition and harratry. What is won by ability cannot be denied because of character.

We are forever confusing the different realms of human activity. We want the kind of "justice" rigidly applied to us when rigidity will help us, and leniently applied when leniency will help us. But when someone else commits an act we disapprove of, then what we really demand is revenge or retaliation rather than justice.

The trouble with this double standard is that once we knock down the distinctions for others, we are knocking them down for ourselves, too. If we can strip a boxer of his title for an act that is wholly irrelevant to his fighting ability, then we can strip a teacher of his job because he wears a beard (which has been tried) or deny a legislator his seat because he has embarrassed his colleagues (which has also been tried.)

Justice, if it is to have any meaning beyond the rhetorical, must be absolute and uniform for everybody, and not based on preference, or taste, or the passion of the majority. I don't give two straws for Clay, but unless we defend his right in the title, we are running away our own future rights to be treated fairly.

Astrological Forecasts

By SYDNEY OMARR

For May 16

ARIES (Mar. 21 — Apr. 19): Utilize creative resources. Finish old jobs — tackle the new. Important to be independent, to stress original methods. Contact today proves beneficial. Be aware, alert and receptive.

TAURUS (Apr. 20 — May 20): What you seek . . . comes your way. You don't have to look very far today. Individual who showed no previous interest comes over to your side. Be gracious. Highlight maturity.

GEMINI (May 21 — June 20): Today your intuition is sharply honed. You learn answers in subjective manner. Means wisdom comes from within. Trust yourself. . . be true to your own convictions. Then you grow.

CANCER (June 21 — July 22): If you observe details, chance forecast is enhanced. Don't overlook minor matters. Letters. There are loopholes. Be sure you use them to advantage. Observe!

LEO (July 23 — Aug. 22): Many admire you today because of personal magnetism. But don't substitute showmanship for knowledge. Know where you're going — and why. If creative you gain. Otherwise you may be disappointed.

VIRGO (Aug. 23 — Sept. 22): Your ability to be analytical comes in fore. It is to your advantage to be a good reportfr. Means see facts as they exist. Don't twist them. The truth can provide power.

LIBRA (Sept. 23 — Oct. 22): Recent new or wishes. Dainty Friend makes gracious gesture. Show appreciation. Social contacts likely. Evening is fine for romance, creative break from routine. Dine out.

SCORPIO (Oct. 23—Nov. 21): Welcome competition. Fight tendency toward fear. If confident, you attract success. Otherwise you invite failure. Accordingly. Stress today on career, prestiiey, advancement.

SAGITTARIUS (Nov. 22 — Dec. 21): Fine day for long-range planning, travel. Especially constructive time to think about vacation. You also gain if you write, publish, advertise. Spread influence, avoid petty actions.

CAPRICORN (Dec. 22 — Jan. 19): Money or reward due from past effort — or mishap. Cash in on specialized knowledge. Bring to be fore your hidden resources. Upsurge in fortunes indicated . . . if you are alert.

AQUARIUS (Jan. 20 — Feb. 18): Take first things first. Partnerships, allies do have right to discuss issues Listen and evaluate. If reasonable, you can succeed. Be aware of legal ramifications.

PISCES (Feb. 19 — Mar. 20): Trust personal judgment. Others may have ulterior motives. Be prepared for surprises, controversy. Have facts at hand. Maintain poise . . . then mystery clouds due to vanish.

If today is your birthday . . . Rewards are due because your convictions are verified. you are a determined individual but you could gain by being more flexible.

General Tendencies: Cycle highs for Leo, Virgo, Libra. Special word to Gemini: Request from relative could result in short journey.

$5000?

GET THAT BIG OK

Why "keep 'em waiting?" Surprise may be fine on TV — but when you want cash, Beneficial knows you want it right now. That's why we make every effort to give the fastest service in town — Big O.K. service — often in minutes. Friendliest, too! Call up and find out!

Beneficial

FINANCE CO. OF CANADA

Loans up to $5000 — Your loan can be life-insured 42 month contracts on loans over $1500

expo67

BELLEVILLE — (2 Offices)
• 204½ Front St. (Over Stroud's Gift Shop)..... 968-6734
• 254½ Front St..... 962-9576
TRENTON —
• 103 Dundas St., West (Across from Simpson Sears) 392-5582
OPEN EVENINGS BY APPOINTMENT — PHONE FOR HOURS

WIN $50.00 EACH WEEK IN THE "KNOW CANADA" CONTEST

CANADIAN TIRE CORP.

SEE THE ROAD KNIGHT CAMPER TRAILER AT CANADIAN TIRE
Associate Store
DON JONES LTD.
248 COLEMAN STREET
DIAL 968-6701

SPECIAL
Whites Hardware
220 FRONT ST. 962-4535
TREWAX
AVAILABLE FOR ALL FLOORS
ALSO
● WAX STRIPPER
● HARDWOOD FLOOR CLEANER
The wax with the most carnauba
FREE DELIVERY

What Famous Person Is This ?
Send in as many answers as you wish to:
The "Know Canada" Contest Editor P.O. Box 190
c/o The INTELLIGENCER

ENTER TODAY – IT'S FUN
YOU CAN WIN $50.00
RULES OF CONTEST
Each week a picture of a famous Canadian Personality, past or present, or a place of interest from somewhere across Canada will be published. Clues giving the correct answer will be found in the advertisements on this page. Simply look through the ads, find the answer, complete the coupon below. Answers must be in by Friday of the same week, and winner will be drawn from among the correct answers received. A cheque for $50 will be mailed. Members of the Intelligencer staff and their families are not eligible.
Last Week's Winner was:
MRS. HENRY WILLMAN, R.R. 4, MADOC
The Correct answer was:
JOHN G. DIEFANBAKER

BOOK OF THE WEEK
CANADA
ONE HUNDRED
1867 - 1967
CANADA'S YEAR BOOK
$2.00
THE James TEXTS LIMITED
183-185 Front St.
Belleville Ontario

NORTH AMERICAN CLEANING SYSTEM
Professional Carpet-Rug-Upholstery Cleaners
968-6489

ROBERT L. STUDIOS
Your Photographic Centre
Sales - AGFA - Service
— Also —
Your Ansco Agency
Cameras - Projectors - Film - Supplies -
Custom Photo Finishing
968-8802
WESTGATE PLAZA

FREE CABLEVUE
and INSTALLATION
for 1 FULL YEAR
With the purchase of any Color Television from
A & J JEWELLERS AND APPLIANCES
244 N. FRONT ST.
968-9341

BILLIARDS
TIKI CLUB
Enjoy the new family recreation . . . bring your wife and family and enjoy the many games to be played on our 9 nine modern - multi colored tables.
OPEN DAILY
10 A.M. TO 11 P.M.
For Appointments - 962-9552
Belleville Plaza - Entrance West Mall

VERDANT LAWN SEED MIXTURE
TURF FERTILIZERS
Bishop's Seed
GARDEN CENTRE
81-85 STATION ST.
DIAL 962-5525

WESTGATE PHARMACY
Prescription Pick-up and Delivery Free
MITCHENER OPEN
Wednesday Afternoons
Sundays and Holidays
962-2052

T. C. Construction Co.
"Look For The Sign Of The Hammer"
● CUSTOM HOME
● RENOVATIONS
● COMMERCIAL
● RESIDENTIAL
212 COLEMAN ST.
962-6143

FREE-MAKING
DRAPERIES
at
PERCIVAL'S
232 FRONT ST. 962-3489
This offer applies to materials priced from
1.99 yd.
SORRY - Only 72" and over

BIKKERS
Knitting & Sewing Centre
● FABRICS
● KNITTING WOOLS
● MILLINERY SUPPLIES
● DRESSMAKING SUPPLIES
● ART NEEDLE WORK
● NOTIONS
OF CANADA
188 Front St. 962-8841
(South of Four Corners)

Walker Hardware
HARDWARE
PAINT
HOUSEWARES - CHINA
GIFTS - TOYS
PET SUPPLIES
"Quality at Fair Prices"
962-2588
248-50 FRONT STREET

HIBBARD ELECTRIC LTD.
31 WALLBRIDGE CR.
965-9617
COMMERCIAL AND INDUSTRIAL
WIRING

KEN'S TRANSMISSION SERVICE
107 FRONT ST.
DIAL 962-3545
SPECIALIZING IN TRANSMISSION REPAIRS TO ALL MAKES AND MODELS OF PASSENGER CARS AND TRUCKS
● EXCHANGES
● RE-SEALS
● OVERHAULS

FINKLE ELECTRIC LTD.
● Chandeliers
● Post Lanterns
● Patio Lights
● Wiring Supplies
Complete wiring needs for the do-it-yourself handyman.
234 Pinnacle St. 962-5321

● GOOD SERVICE
● GOOD FOOD
AT YOUR
DOWNTOWN
KRESGE'S
STORE
GOVERNOR GENERAL

YOUR NEWEST
FRIGIDAIRE
DEALER IN BELLEVILLE
Drop in and see the new 1967 models at
● REFRIGERATORS
● RANGES
● DISH WASHERS
● FOOD WASTE DISPOSERS
BOOTH
RADIO & TELEVISION LTD.
170 Front St. (Opp. City Hall)
DIAL 968-5765

Home of Fine Gifts
● DIAMONDS
● WATCHES
● RINGS
● LUGGAGE
● GIFTS FOR ALL OCCASIONS
COLES
JEWELLERS
Belleville Plaza

O'NEIL
STATIONERY AND OFFICE EQUIPMENT
COMMERCIAL STATIONERY
BUSINESS MACHINES SALES AND SERVICE
OFFICE FURNITURE
117 FRONT ST. 962-5329

WHEEL AWAY . . .
On the world famous
YAMAHA
Motorcycle
Belleville's headquarters for BOATS AND MOTORS
You are always assured of FULL TIME EXPERT SERVICE and genuine parts and accessories WHEN YOU BUY AT
BAY MARINA
LTD.
32 Front St. S. — On the harbor
DIAL 962-5484

QUALITY YOU CAN TRUST !
● TIRES
● BATTERIES
● AUTO PARTS
● CAMPING SUPPLIES
● SPORTS EQUIPMENT
● REPAIRS TO ALL MAKES OF CARS
WESTERN TIRE and AUTO SUPPLY
Belleville Plaza 967-3009

SEE THE WONDERFUL WORLD OF WHEELS
JERRY'S MOTORCYCLE SALES
● Instant Financing
● No Money Down
● Up to 2 Months Free Financing
● We Teach You To Ride
HARLEY-DAVIDSON, TRIUMPH, JAWA
The Best In Service Always
Foxboro, Ont. 965-3590

FOUNTAIN PARK DRIVE-IN
181 N. Front St. (At Donald)
DIAL 968-3276
"Where Good Friends Meet To Eat"
THE HOME OF BUCKEYE
ROOT BEER
HAMBURGS
OUR SPECIALTY

MINIT CAR WASH
199 DUNDAS ST. E.
GAS IT – BP
WASH IT – FINEST IN TOWN
WAX IT – PRESTONE JET WAX
Ladies' Day - Every Wed. With Any Gas Purchase
99¢
Open: Mon. - Fri. 8.30-6.00
Sat. 8.00-6.00
Sun. 10.00-2.00

TOP QUALITY
EXTERIOR PAINT
(White only)
OIL BASE OR ACRYLIC LATEX
ONE LOW PRICE
Only
5.95 gal.
AT
SMITH HARDWARE
314 Front St. - 962-3072

KELLY'S SERVICES
● GUARDIAN DRUG DISCOUNTS
● ELIZABETH ARDEN COSMETIC
● 3 PHARMACISTS TO SERVE YOU
● SUB POST OFFICE SERVICES
● CITY WIDE FREE DELIVERY
● OPEN 7 DAYS A WEEK
KELLY'S DRUG STORE
411 Bridge St. E. 962-5333

McINTOSH BROS.
STORES LTD.
FOR QUALITY . . .
● LADIES' WEAR & ACCESSORIES
● MEN'S WEAR
● CHILDREN'S WEAR
● DRAPERIES
● HOUSE FURNISHINGS
● DRESS FABRICS, LINENS
McINTOSH BROS.
STORES LTD.
257 Front St. 962-5706

LOOK HERE !
and you'll
LOOK BETTER
Look for us for the well groomed look that comes from better dry cleaning.
PARSON'S CLEANERS
57 GRAHAM ST.
962-5377

KELLY'S SPORT SHOP
345 N. Front St.
Dial 962-5568
OPEN EVENINGS
● Shot Guns
● Pistols ● Rifles
● Browning ● Remington
● Savage ● Winchester
● Franchi ● Ithica ● Weatherby
● Smith-Wesson ● Colt ● Ruger
● Hi-Standard ● Coovy
● Marlin ● Sace ● Bruno
● Etc.
"WE TRADE GUNS"

WALLPAPER ?
Pre-Pasted — Various Patterns to choose from
SALE PRICE
59¢ - 69c - 73c
PER SINGLE ROLL
at
SHERWIN-WILLIAMS CO.
363 Front St. 962-5424

FREE
SAFETY CHECK
(No Obligation)
(Limited number of customers per day - phone for appointment)
Firestone
226 Pinnacle St. 962-8673

SPRING FASHION
FAVORITE FABRICS
FOR LESS
FOXBORO FABRICS
FOXBORO
Spring Fabrics, Light and Airy as all the Spring Days Ahead
PRICED ON YOUR SPRING BUDGET

GREETING CARDS
FOR EVERY OCCASION
CHOOSE FROM
● HALLMARK
● GIBSON
● RUSTYCRAFT
DOROTHY Clarke STATIONERY
214 FRONT ST. 968-8579

T.V. and RADIO REPAIRS
● 24-hour—7-day Service
● All Makes and Models
● Qualified Technicians
SALES
● Authorized Sparton Dealer
● Used Sets From $19.00 up
● Fully Guaranteed
ACCURATE T.V. SERVICE
107 Station St. 962-2253

REMEMBER . . .
IF IT'S GLASS, WE DO IT !
● Special - Bevelled Plate Mirrors
● Table and Dresser Tops
● Car and Truck Wind shields
● Store Fronts
Give Us Your Next Break
BELLEVIEW GLASS & MIRROR
334 Pinnacle St. 968-5721

STROUD'S
DIAMONDS
VISIT STROUD'S FOR THE FINEST SELECTION AND BEST VALUE IN THE QUINTE DISTRICT
208 Front Street
At The Four Corners

UNIROYAL CENTRES
The New Name of Dominion Tire Stores
We Specialize in the famous UNIROYAL TIRES . .
● Master
● Super Winterido
● Traction Grip
● Batteries, Brakes and Wheel Alignment, Etc.
● Budget Terms Available
14 Bridge St. West 965-3575

IT'S . . .
TOTS 'n' TEENS
253 Front St. 962-7869
EVERYTHING FOR YOUR WEE ONE TO TEENAGER
"A Name You Know, Labels You Trust"

ERIC WATKINS
TEXACO SERVICE
IS YOUR ONE STOP For All Your
● Minor Repairs
● Oil and Lubrication
BRIDGE ST. W.

EARLE
DARRAH
WALLPAPER - PAINTS - FLOORS - WALL COVERINGS
BURBER - VINYL - ASPHALT TILE - ORIZTE CARPET
Modernfold & Spacemaster FOLDING DOORS
WE INSTALL AND CONTRACT CERAMIC AND PLASTIC WALL TILE
ALL WORK 100% GUARANTEED
30 Bridge St. E. 962-6672
Warehouse 962-6682

MILK FOR HEALTH
ROBLIN DAIRY LTD.
Sanitary Sealed Dairy Products
962-4069
194 Coleman St. Belleville

SCOTTY REID MOTORS
MERCURY DEALER
MERCURY METEOR COMET FALCON
AND THE NEW COUGAR
FOR SALES & SERVICE
PHONE 962-8671
589 DUNDAS ST. E.
Just east of the Shopping Plaza

FITZGIBBON CONSTRUCTION LTD.
● RESIDENTIAL AND COMMERCIAL
● ASPHALT PAVING
● EXCAVATING AND GRADING
● TOP SOIL AND FILL
● LANDSCAPING SERVICE
● DUMP TRUCKS
● HAULAGE
962-3906

BARTON'S PHARMACY
Free City Wide Delivery
962-0393
● PRESCRIPTIONS
● DRUG NEEDS
● COSMETICS
● CARDS AND GIFT Wrapping, etc.
Pharmacist on duty Always

TELEVISION SERVICE
Fast, expert repairs to black and white and color TV by factory-trained technicians in your home or at our modern service centre.
RENTALS
Rent a brand new portable TV for hospital, short-term, special occasions. All with option to apply rental to purchase price
ROLAND G.
CIRCLE TV SERVICE
(BELLEVILLE) LTD.
240 Coleman St. 968-6791

TRANS CANADA AUTO UPHOLSTERY CO.
4 Dundas St. E. 962-1295
FOR SALE
Special on vinyl tops any $110 installed including tilting or buy a kit for $61.15 : install it yourself.
Trans-Canada Upholstery
4 Dundas Street, East

BAD BOY
FURNITURE AND APPLIANCES
● OUT OF TOWN LOCATION
● WAREHOUSE TYPE OPERATION
Enables him to SELL with less overhead expenses and passes SAVINGS on to you.
"If You Don't Buy at Bad Boy You Pay TOO MUCH"
962-9121
521 DUNDAS ST. W.

Complete This Coupon and Mail To:
"KNOW CANADA" CONTEST EDITOR
c/o The Intelligencer, P.O. Box 190, Belleville, Ontario.
NAME OF ADS CONTAINING CLUES
.....
.....
.....
The Building (Scene) (Person) Above is:
.....
NAME .....
ADDRESS .....

EXCITING NEW
SPRING MODELS
NOW BEING BUILT
CALL MR. CATHCART FOR APPOINTMENT AT YOUR CONVENIENCE
ROLLINS CONSTRUCTION CO.
SALES OFFICE
968-5595

RENT
A NEW KNIGHTS
RUG SHAMPOOER
For only $1. per day.
With the purchase of one 32-oz. bottle of Knights Carpet Shampoo at
$2.49
QUINTE PAINT & WALLPAPER LTD.
On The Market Square

THE INTELLIGENCER
Founded in 1834
Merged in 1930 with
The Ontario, founded 1870

The Intelligencer

THE WEATHER
Wednesday: Mostly cloudy with a few showers. Low 38. High 55.

Authorized as Second Class Mail Post Office Department, Ottawa

BELLEVILLE, ONTARIO, TUESDAY, MAY 16, 1967

10c Per Copy

Geneva Accord Cuts Tariffs 33 Per Cent

GENEVA (CP) — Major trading nations have turned an historic corner in their centuries of trading with the successful conclusion of the Kennedy round, cutting tariffs an estimated 33 to 35 per cent on world trade now worth $40,000,000,000 a year.

The successful conclusion of the biggest and most exhaustive battle to lower tariff walls affects some $3,000,000,000 worth of Canadian trade. But the main benefit for Canada will be better terms on $1 of every $4 in sales to the United States, its biggest customer.

Massive bargains that may be translated in time into more jobs and higher earnings for millions of workers may also shift the world from heavy concentration on islands of trade into the broader sphere of freer trade among continents.

Weary from a four-year struggle to fulfil the dreams of the late president Kennedy, negotiators stepped backs and hugged each other as the announcement of success came a few minutes before midnight Monday night.

The accord came after four intensive day-and-night sessions during which the negotiations appeared doomed at one point.

The reductions finally hammered out fell short of the 50 per cent over-all cut that had been sought, but they far surpassed any achieved before in tariff negotiations.

However, there will be cuts of 50 per cent in many major products and whole categories of goods, details of which are to be announced next month.

The agreement affects more than 30 nations. Fifty-four nations took part in the Kennedy round.

Canadians had achieved not only great benefits from individual bargaining but higher prices under a new three-year wheat agreement, linked with a new international program to set aside 500,000,000 bushels of wheat to feed the world's hungry.

The cost of the program is to be borne by a number of countries, with Canada's share 11 per cent. Canadian Agriculture Minister Greene, in Geneva, and federal Trade Minister Winters, in Ottawa, issued statements drawing great comfort from the negotiations.

Greene said the Kennedy round had put Canada in the big league. It would gain markets but also give markets.

"For Canada it will mean that we are an even more integral part than ever before of a world community," he said.

Another official estimated that while the tariff cuts, affecting some 6,000 individual products, will touch on some $40,000,000,000 worth of free world trade a year, it will have specific impact on some $5,000,000,000 worth of Canadian trade, particularly on exports.

There would be bigger markets for Canada in the U.S. as well as in Europe and in Britain. While Canadians declined to disclose individual products negotiated, it is understood there will be gains for Canadian pulp and metals manufacturers, along with hundreds of other suppliers.

Fourth of Canada's Exports To U.S. Benefit by Agreement

OTTAWA (CP)—Better terms on $1 of every $4 in sales to the United States will be Canada's most important reward from the new bargain on world tariffs, Trade Minister Winters told the Commons Monday night.

He estimated U.S. tariffs will be reduced or eliminated on up to $1,500,000,000 annually of Canadian goods as a result of agreements sealed barely an hour earlier at the Kennedy round negotiations in Geneva.

Fully $6,000,000,000 of Canada's $10,000,000,000 in domestic exports last year went to the United States, he told the Commons.

Mr. Winters promised not only lower barriers, but an opportunity to make new sales of merchandise that has never found a market in the U.S.

He spoke only in general terms about where the big trade opportunities will lie. Apart from a new agreement on wheat prices already announced, he offered three hints:

"In agriculture, reductions which we have secured in foreign markets over a broad range of products will benefit farmers from coast to coast. Important tariff cuts have been made by other countries in respect of our exports of basic materials, metals and forest products.

"Major gains have been made through elimination and reduction of tariffs on fish and fish-eries products."

Mr. Winters made no reference to increased competition

FOURTH
(Continued on Page 5)

Shanghai Mob Invades British Diplomat's Home

PEKING (Reuters)—A large crowd of Chinese demonstrators broke into a British diplomat's house in Shanghai today and wrecked everything in it, a British spokesman said here tonight.

Diplomat Peter Hewitt, his wife and three children were unhurt.

The incident occurred as anti-British demonstrations mounted in intensity in China over incidents in Hong Kong.

Britain has what is called an office of the counsellor in Shanghai, China's biggest city with 10,000,000 inhabitants. The office is attached to the British charge d'affaires mission in Peking.

It was believed to have been the first time Chinese broke into a foreign diplomat's house in the recent series of demonstrations against foreign diplomatic missions.

Targets of earlier demonstrations included the Russian, French and Yugoslav embassies here.

In day-long demonstrations in Peking today, the crowds burned straw dummies representing British Prime Minister Wilson outside the British diplomatic mission here.

Thousands of Red Guards and workers took part in the demonstrations shouting anti - British slogans.

After a straw effigy of Wilson was burned, two Red Guards hoisted another dummy wearing a top hat with a Union Jack on it, and ceremonially strangled it for several minutes in full view of the mission windows.

The demonstrators marched to the office of the British charge d'affaires here early today carrying placards demanding in English "hang Wilson" and "down with British imperialism."

Red Guards smothered walls of the British office and the neighboring home of Charge d'Affaires Donald Hopson with black Chinese character slogans.

One said: "We strongly protest against British imperialist fascist outrages, our British imperialist bastards."

De Gaulle Won't Veto Britain's Euromart Bid

PARIS (AP) — President de Gaulle said today he would not veto British entry into the European Common Market, but he then listed a long series of obstacles which he said would be difficult for Britain to overcome.

Speaking at a press conference, de Gaulle said "It now seems possible to receive Great Britain," but he then went on to propose so many difficulties that he seemed to refute this opinion.

He said the agricultural question would be especially thorny. He declared the result of British entry would be higher food prices and salaries in Britain as well as more expensive British manufactured items.

Viet Cong Fights Hard In Delta

SAIGON (AP) — Hard fighting on both ends of South Vietnam was reported today, with 213 guerrillas killed in two battles with American infantry in the Mekong Delta and 52 Communists and 16 Americans killed in three clashes in the northern sector.

Communist rocket and mortar attacks continued around the clock in southern provinces, and the Communists lobbed 60 mortar rounds into the U.S. military advisory compound before dawn in downtown Hue.

The U.S. command reported 99 air missions over North Vietnam Monday, mostly against trucks, roads and river barges. U.S. officials also announced that 65 South Vietnamese civilians were killed in Viet Cong terrorist attacks last week—nearly double the number the week before — while 97 were wounded and 78 kidnapped.

De Gaulle Seeks Rule By Decree

PARIS (AP)—With a nationwide general strike banging over his head, President de Gaulle is expected to outline his case at his semi-annual press conference for his government's request for emergency legislative powers.

The president was certain to try to dull the opposition of the French left to his government's attempt to legislate by decree on economic and social matters until Nov. 1.

Since defence and foreign policy are the private preserves of the presidency, de Gaulle is asking the new National Assembly to yield its only important areas of control and in effect to suspend itself from office before it has had an opportunity to warm the assembly benches.

An electorate increasingly restless about the sluggish rise of wages and social benefits where an assembly that is nearly evenly divided between the Gaullists and their allies and opposition parties of the left and centre.

Communist, Socialist and Catholic labor unions have called a 24-hour general strike Wednesday to protest the government's request for emergency powers.

The general strike—the first on a frankly political basis in 29 years — coincides with the opening of debate in the assembly on the government's emergency powers bill.

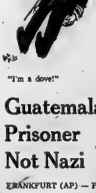

"I'm a dove!"

Guatemala Prisoner Not Nazi

FRANKFURT (AP) — Frankfurt Prosecutor Joachim Richter said today that a fingerprint check has established that an elderly man arrested in Guatemala on suspicion of being Martin Bormann is not Hitler's missing deputy fuehrer.

His fingerprints were sent to Frankfurt and compared with those of Bormann, who disappeared at the end of the Second World War. Bormann, the most wanted Nazi war criminal, has been reported seen in a number of Latin American countries over the years but none of the reports ever has been substantiated.

Health Minister Instructed

Dr. A. C. Hardman, of Otawa, St. John Ambulance director, demonstrates mouth-to-mouth artificial respiration to Health Minister MacEachen after the minister officially opened the annual St. John Ambulance "Save a Life" program in Ottawa Monday. Dr. Hardman uses a Resusci-Ann doll, used in teaching this method. (CP Photo)

Pearson Stays Mum On Gordon

OTTAWA (CP) — Prime Minister Pearson said he expects to have nothing to say publicly today about statements on the Vietnam war by Privy Council President Walter Gordon.

"I don't expect to have anything to say today, after cabinet on that," he told reporters who questioned him about Mr. Gordon's remarks as he entered a cabinet meeting.

He added that if he does say anything in the future it will be to the Commons.

Mr. Gordon said in a weekend speech that the United States is enmeshed in a civil war in Vietnam which cannot be justified on moral or strategic grounds.

He said Canada should demand commitments from the United States not to use atomic, bacterial or chemical weapons in the war.

His views clashed sharply with the government's policy as expressed by External Affairs Minister Martin and Prime Minister Pearson. They have argued that Canada should refrain publicly from condemning one side or the other in the Vietnam war.

In the Commons yesterday the Opposition failed to win a move for a special debate on Gordon's speech.

Outside the House, Opposition Leader Diefenbaker argued that if Mr. Gordon's views conflicted with the government's policy he must resign because under the parliamentary system the cabinet collectively is responsible to the Commons for government policy.

Mr. Gordon rejected suggestions of resignation Monday and informants said there is no question of Mr. Pearson asking him to resign.

Mansfield Proposes UN Deal With Vietnam War

WASHINGTON (AP) — Senate Democratic Leader Mike Mansfield proposes placing the Vietnam war before the United Nations, an idea he says UN Secretary - General U Thant scotched last year.

Mansfield said Monday in a Senate speech that when he first proposed asking the UN Security Council to take up the war issue—in a Nov. 11, 1966, speech in Baltimore—he won backing from President Johnson.

He said Johnson phoned him after the speech and urged him to discuss the matter with Thant and Arthur J. Goldberg, U.S. ambassador to the United Nations.

Mansfield said Thant opposed the proposal, saying he would prefer to pursue peace talks privately.

"I think the secretary-general has had his chance," Mansfield told his colleagues Monday. "It is now time to place the matter formally before the Security Council."

News Briefs

CAIRO (Reuters) — Egyptian forces will move against Israel if Syrian territory or security comes under attack, the influential Cairo newspaper Al Ahram reported today. The newspaper indicated that Egypt has been put on a war footing.

* * *

LONDON, Ont. (CP) — Americans are lying when they say they are bombing selectively or with precision, Dr. Gustavo Tolentino, a Toronto physician and a recent visitor to North Vietnam, said Monday night. "The American troops are bombing civilians and civilian buildings in Vietnam. Highways and railways are bombed only when they go through towns," Dr. Tolentino said.

Listen to Duckling

The chirping of a day-old duckling is heard distinctively by pupils of a hard-of-hearing class in an elementary school at Burnaby, B.C. Hatched in the classroom, the duckling chirps into a microphone for Debra Harrah, left, teacher Judiruth Parry and Isobel Hussey. (CP Photo)

THE WEATHER

Synopsis: Except for some cloud in the north, it will be mostly sunny with afternoon temperatures climbing to near 60. The prospects for Wednesday are for mostly cloudy skies with some showers in the north and a few showers elsewhere.

THE TEMPERATURES

	Max.	Min.
Today	52	41
Year Ago	55	46

Today's Chuckle

It takes a long time for some people to get over an illness, if compensation pets in.

THE INTELLIGENCER
Founded in 1834
Merged in 1930 with
The Ontario, founded 1870

The Intelligencer

THE WEATHER
Wednesday: Mostly cloudy with a few showers. Low 38. High 55.

Authorized as Second Class Mail Post Office Department, Ottawa

BELLEVILLE, ONTARIO, TUESDAY, MAY 16, 1967

10c Per Copy

Geneva Accord Cuts Tariffs 33 Per Cent

GENEVA (CP) — Major trading nations have turned an historic corner in their centuries of trading with the successful conclusion of the Kennedy round, cutting tariffs an estimated 33 to 35 per cent on world trade now worth $40,000,000,000 a year.

The successful conclusion of the biggest and most exhaustive battle to lower tariff walls affects some $5,000,000,000 worth of Canadian trade. But the main benefit for Canada will be better terms on $1 of every $4 in sales to the United States, its biggest customer.

Massive bargains that may be translated in time into more jobs and higher earnings for millions of workers may also shift the world from heavy concentration on islands of trade into the broader sphere of freer trade among continents.

Weary from a four-year struggle to fulfil the dreams of the late president Kennedy, negotiators slogged backs and hugged each other as the announcement of success came a few minutes before midnight Monday night.

The accord came after four intensive day-and-night sessions during which the negotiators appeared doomed at one point.

The reductions finally hammered out fell short of the 50 per cent over-all cut that had been sought, but they far surpassed any achieved before in tariff negotiations.

However, there will be cuts of 50 per cent in many major products and whole categories of goods, details of which are to be announced next month.

The agreement affects more than 80 nations. Fifty-four nations took part in the Kennedy round.

Canadians had achieved not only great benefits from individual bargaining but higher prices under a new three-year wheat agreement, linked with a new international program to set aside 500,000,000 bushels of wheat to feed the world's hungry.

The cost of the program is to be borne by a number of countries, with Canada's share 11 per cent. Canadian Agriculture Minister Greene, in Geneva, and federal Trade Minister Winters, in Ottawa, issued statements drawing great comfort from the negotiations.

Greene said the Kennedy round had put Canada in the big league. It would gain markets but also give markets.

"For Canada it will mean that we are an even more integral part than ever before of a world community," he said.

Another official estimated that while the tariff cuts, affecting some 6,000 individual products, will touch on some $40,000,000,000 worth of free world trade a year, it will have specific impact on some $5,000,000,000 worth of Canadian trade, particularly on exports.

There would be bigger markets for Canada in the U.S. as well as in Europe and in Britain. While Canadians declined to disclose individual products negotiated, it is understood there will be gains for Canadian paper and metals manufacturers, along with hundreds of other suppliers.

Fourth of Canada's Exports To U.S. Benefit by Agreement

OTTAWA (CP)—Better terms on $1 of every $4 in sales to the United States will be Canada's most important reward from the new bargain on world tariffs, Trade Minister Winters told the Commons Monday night.

He estimated U.S. tariffs will be reduced or eliminated on up to $1,500,000,000 annually of Canadian goods as a result of agreements sealed barely an hour earlier at the Kennedy round negotiations in Geneva.

Fully $6,000,000,000 of Canada's $10,000,000,000 in domestic exports last year went to the United States, he told the Commons.

Mr. Winters promised not only lower barriers, but an opportunity to make new sales of merchandise that has never found a market in the U.S.

He spoke only in general terms about where the big trade opportunities will lie. Apart from a new agreement on wheat prices already announced, he offered these hints:

"In agriculture, reductions which we have secured in foreign markets over a broad range of products will benefit farmers from coast to coast. Important tariff cuts have been made by other countries in respect of our exports of basic materials, metals and forest products.

"Major gains have been made through elimination and reduction of tariffs on fish and fisheries products."

Mr. Winters made no reference to European competition

FOURTH
(Continued on Page 5)

Shanghai Mob Invades British Diplomat's Home

PEKING (Reuters)—A large crowd of Chinese demonstrators broke into a British diplomat's house in Shanghai today and wrecked everything in it, a British spokesman said here tonight.

Diplomat Peter Hewitt, his wife and three children were unhurt.

The incident occurred as anti-British demonstrations mounted in intensity in China over incidents in Hong Kong.

Britain has what is called an office of the counsellor in Shanghai, China's biggest city with 10,000,000 inhabitants. The office is attached to the British charge d'affaires mission in Peking.

It was believed to have been the first time Chinese broke into a foreign diplomat's house in the recent series of demonstrations against foreign diplomatic missions.

Targets of earlier demonstrations included the Russian, French and Yugoslav embassies here.

In day-long demonstrations in Peking today, the crowds burned straw dummies representing British Prime Minister Wilson outside the British diplomatic mission here.

Thousands of Red Guards and workers took part in the demonstrations shouting anti - British slogans.

After a straw effigy of Wilson was burned, two Red Guards hoisted another dummy wearing a top hat with a Union Jack on it and ceremonially strangled it for several minutes in full view of the mission windows.

The demonstrators marched to the office of the British charge d'affaires here early today carrying placards printed in English "hang Wilson" and "down with British imperialism."

Red Guards smothered walls of the British office and the neighboring home of Charge d'Affaires Donald Hopson with black Chinese character slogans.

One said: "We strongly protest against British imperialist fascist outrages, you British imperialist bastards."

De Gaulle Won't Veto Britain's Euromart Bid

PARIS (AP) — President de Gaulle said today he would not veto British entry into the European Common Market, but he then listed a long series of obstacles which he said would be difficult for Britain to overcome.

Speaking at a press conference, de Gaulle said "It now seems possible to receive Great Britain," but he then went on to propose so many difficulties that he seemed to refute this opinion.

He said the agricultural question would be especially thorny. He declared the result of British entry would be higher food prices and salaries in Britain as well as more expensive British manufactured items.

Viet Cong Fights Hard In Delta

SAIGON (AP) — Hard fighting, at both ends of South Vietnam was reported today, with 213 guerrillas killed in two battles with American infantry in the Mekong Delta and 52 Communists and 18 Americans killed in three clashes in the northern sector.

Communist rocket and mortar attacks continued around the clock in the northern provinces, and the Communists lobbed 60 mortar rounds into the U.S. military advisory compound before dawn in downtown Hue.

The U.S. command reported 99 air missions over North Vietnam Monday, mostly against trucks, roads and river barges. U.S. officials also announced that 85 South Vietnamese civilians were killed in Viet Cong terrorist attacks last week—nearly double the number the week before — while 97 were wounded and 78 kidnapped.

De Gaulle Seeks Rule By Decree

PARIS (AP)—With a nationwide general strike hanging over his head, President de Gaulle is expected to outline his case at his semi-annual press conference for his government's request for emergency legislative powers.

The president was certain to try to dull the opposition of the French left to his government's attempt to legislate by decree on economic and social matters until Nov. 1.

Since defence and foreign policy are the private preserves of the presidency, de Gaulle is asking the new National Assembly to yield its only important areas of control and in effect to suspend itself from office before it has had an opportunity to worn the assembly benches.

The electorate increasingly restless about the sluggish rise of wages and social benefits chose an assembly that is nearly evenly divided between the Gaullists and their allies and opposition parties of the left and centre.

Communist, Socialist and Catholic labor unions have called a 24-hour general strike Wednesday to protest the government's request for emergency powers.

The general strike—the first on a frankly political basis in 29 years — coincides with the opening of debate in the assembly on the government's emergency powers bill.

"I'm a dove!"

Guatemala Prisoner Not Nazi

FRANKFURT (AP) — Frankfurt Prosecutor Joachim Richter said today that a fingerprint check has established that an elderly man arrested in Guatemala on suspicion of being Martin Bormann is not Hitler's missing deputy fuehrer.

His fingerprints were sent to Frankfurt and compared with those of Bormann, who disappeared at the end of the Second World War. Bormann, the most wanted Nazi war criminal, has been reported seen in a number of Latin American countries over the years but none of the reports ever has been substantiated.

Health Minister Instructed

Dr. A. C. Hardman, of Ottawa, St. John Ambulance director, demonstrates mouth-to-mouth artificial respiration to Health Minister MacEachen after the minister officially opened the annual St. John Ambulance "Save a Life" program in Ottawa Monday. Dr. Hardman uses a Resuci-Ann doll, used in teaching this method. (CP Photo)

Pearson Stays Mum On Gordon

OTTAWA (CP) — Prime Minister Pearson said he expects to have nothing to say publicly today about statements on the Vietnam war by Privy Council President Walter Gordon.

"I don't expect to have anything to say today, after cabinet on that," he told reporters who questioned him about Mr. Gordon's remarks as he entered a cabinet meeting.

He added that if he does say anything in the future it will be to the Commons.

Mr. Gordon said in a weekend speech that the United States is enmeshed in a civil war in Vietnam which cannot be justified on moral or strategic grounds.

He said Canada should demand commitments from the United States not to use atomic, bacterial or chemical weapons in the war.

His views clashed sharply with the government's policy as expressed by External Affairs Minister Martin and Prime Minister Pearson. They have argued that Canada should refrain publicly from condemning one side or the other in the Vietnam war.

In the Commons yesterday the Opposition failed to win a move for a special debate on Gordon's speech.

Outside the House, Opposition Leader Diefenbaker argued that if Mr. Gordon's views conflicted with the government's policy he must resign because under the parliamentary system the cabinet collectively is responsible to the Commons for government policy.

Mr. Gordon rejected suggestions of resignation Monday and informants said there is no question of Mr. Pearson asking him to resign.

News Briefs

CAIRO (Reuters) — Egyptian forces will move against Israel if Syrian territory or security comes under attack, the influential Cairo newspaper Al Ahram reported today. The newspaper indicated that Egypt has been put on a war footing.

* * *

LONDON, Ont. (CP) — Americans are lying when they say they are bombing selectively or with precision, Dr. Gustavo Tolentino, a Toronto physician and a recent visitor to North Vietnam, said Monday night. "The American troops are bombing civilians and civilian buildings in Vietnam. Highways and railways are bombed only when they go through towns," Dr. Tolentino said.

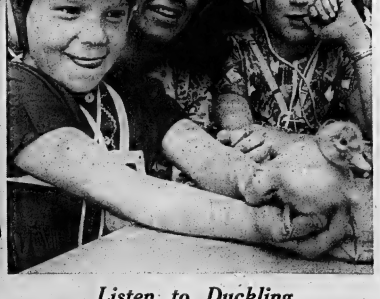

Listen to Duckling

The chirping of a day-old duckling is heard distinctively by pupils of a hard-of-hearing class in an elementary school at Burnaby, B.C. Hatched in the classroom, the duckling chirps into a microphone for Debra Harrah, left, teacher Judiruth Parry and Isobel Hussey. (CP Photo)

Mansfield Proposes UN Deal With Vietnam War

WASHINGTON (AP) — Senate Democratic Leader Mike Mansfield proposes placing the Vietnam war before the United Nations, an idea he says UN Secretary - General U Thant scotched last year.

Mansfield said Monday in a Senate speech that when he first proposed asking the UN Security Council to take up the war issue—in a Nov. 11, 1966, speech in Baltimore—he won backing from President Johnson.

He said Johnson phoned him after the speech and urged him to discuss the matter with Thant and Arthur J. Goldberg, U.S. ambassador to the United Nations.

Mansfield said Thant opposed the proposal, saying he would prefer to pursue peace talks privately.

"I think the secretary-general has had his chance," Mansfield told his colleagues Monday. "It is now time to place the matter formally before the Security Council."

Zoning Bylaw Broken Says Planning Officer

TRENTON — A local industry stands liable to a maximum fine of $500 for contravention of the town's zoning by-law, and to one of $50 for carrying out construction without a building permit.

Trenton council last night moved to consult legal advice before adopting town planning officer Alan Hoornweg's recommendation that Trenton Cold Storage be charged with the infractions.

Mr. Hoornweg reported to council that construction continued on an addition to the waterfront plant after company management had been informed that a building permit could be issued pending processing of the firm's application to the Committee of Adjustment for a re-zoning of the property to Industrial.

The existing plant's site lies on properly zoned property, whereas the adjacent property on which the addition is being constructed has been zoned "open space".

The planning officer's report said plant owner Mr. Eben James was advised May 2nd to cease further construction until approval was obtained from the Committee of Adjustment.

Mr. James' application was subsequently approved by the committee yesterday afternoon, but a customary waiting period precludes issue of a building permit.

Remarked councillor Edward Todd: "An ordinary person wouldn't risk defying the by-laws, but anyone in this position just goes ahead with construction and can afford to add the $300 fine to his building expense."

Council Briefs

Town council has accepted the only tender submitted to outfit the 18 volunteer members of Trenton's fire department with uniforms.

The bid of $1701.54 covers the cost of supplying 18 tunics, trousers, ties, and caps, and 54 shirts; and was submitted by Ross Stores of Trenton, formerly Couch-Newton Limited.

Councillor Edward Todd, chairman of the committee of persons and property committee said the tender pilot sales tax would almost overlook what is $1,800 budgeted for that purpose by his committee.

The uniforms will match those worn by permanent members of the brigade.

A report by the Trenton Library Board to town council indicated the board's unanimous approval of a proposed east-side sub-branch to be located on Marmora St.

The board report said it was hoped the doors of the new library would be open to the public by next May.

The town fathers set aside $40,000 for the project in this year's instalment of the capital works budget.

Council approved a Public Utilities Commission request to place signs on both town bridges to direct motorists to the fire of smuggling underwater mains or cables.

A design for a unique Trenton crossroad sign submitted by the town centennial committee was endorsed by council last evening provided there was no financial responsibility involved.

A light-hearted resolution calling for any expenses incurred in the endorsement to be deducted from Mayor James MacDonald's stipend was narrowly defeated.

The mayor assured councillors the centennial committee was this time merely seeking council's opinion.

Missing Woman Sought

TRENTON — Provincial police at Brighton are seeking the whereabouts of 19-year-old Mrs. Nancy Carole Brittain of R.R. 1, Brighton, who has been missing from her home since Monday.

Mrs. Brittain, who has been in ill health for the past few weeks, was last seen walking south on Highway 30, near the village.

She is described as being five feet seven inches tall; 120 pounds, brunette with blue eyes and with conspicous scars on her nose, throat and forehead.

She was said to be wearing a blue dress, a blue re tur quoise head scarf, a white and black "ili-weather coat with black pockets and collar and a brown shoes. She was carrying either a white or bone colored purse.

Salvation Army Campaign Near $11,000 Mark

The Salvation Army held their house-to-house blitz last night in Belleville, Trenton, Bayside and Middleton Park.

Colonel C. M. Best stated that they were trying to reach a figure of $10,000 in the Belleville area while Captain Robert Sloan said he felt the campaign would "go over the top". Captain Sloan' goal is $2,000.

In Trenton and area the Salvation Army is well on the way having already collected $2,364 while Belleville's collection has been $7,000.

"There is more to come in," says Colonel Best. "We have a lot of call backs."

The reports from industry on the letter campaign are just starting to come in and the canvassers will be campaigning to the end of the month.

IN MEMORIAM VERSES

Select your Memorial Verse from our Memoriam booklet which can be seen at the Classified Advertising Counter at the Intelligencer office.

PAY FOR CHURCHES

The Communist government of East Germany voted $300,000 for church construction and maintenance in 1966.

McFarland Gets Contract for Road Project

TRENTON — A well-known Quinte area construction firm has landed the contract for major roadwork projects scheduled for Trenton's Front and Ford St. areas.

Council last evening authorized acceptance of a $123,034 tender submitted by the H. J. McFarland Co. Ltd. of Picton. The only other bid received by the town was one of $125,413 from Belleville's Ligatbol Construction Ltd.

The award of the contract was made subject to removal of three items relating to water connections to be installed by the Trenton Public Utilities Commission, reducing the total amount of the McFarland-town agreement to $120,444.

The accepted tender is scheduled to proceed in one of the town's capital works budget estimate for the project. Town engineer Earl Mallory told councillors last night the contract will probably involve a net increase of $30,000 more than had been anticipated.

Council recently authorized expenditures for reconstruction and widening of Front St. from Elgin to Division and similar roadwork on Ford St., near the location of the new liquor store the cost of the construction.

The town engineer's department of highways return in the neighborhood of 30 percent of the cost of construction.

Final stamp of approval for the capital project must come from the Ontario Municipal Board, and is expected in about a month's time.

The engineer indicated tentative completion date for both works has been set in the middle of August.

Express Confidence In Board

The executive committee of the United Community Services of Belleville and District expressed total confidence in the Citizens' Admission and Budget Committee at a meeting Friday.

The committee recognized that certain of the participating agencies might encounter some difficulty in complying with the new budget requirements but agreed that the services of the directors and staff of United Community Services would continue to be available to assist them in overcoming any real problems.

Sign Bylaw To Take Effect In 1973

TRENTON —A bylaw aimed at face-lifting town commercial properties and protecting pedestrian safety has been passed by Trenton council.

Councillors last night gave three readings to legislation which will see overhanging signs in front of town business premises replaced by "fascia display" signs by January 1st, 1973.

Signs will be required to extend no farther than 18 inches from wall surfaces of businesses. Contravention of the bylaw after the deadline date for installation calls for a maximum fine of $250 and/or a term of imprisonment for each day the offence exists.

Commercial property owners will also be expected to maintain the upkeep on signs, which will be regularly inspected by the town building inspector.

Council considered the matter in terms of safety to sidewalk pedestrians, as well as with the idea of unchottering the appearance of shopping areas.

Centennaires Climb Into Sky

Centennaires to Recall Memories of Golden Hawks

Saturday, May 20 is the day, and Trenton Canadian Forces Base is the place.

That is the day and place for the Centennial Year equivalent of air force day which will see the Golden Centennaires, the Canadian Armed Forces Acrobatic display team, do their stuff in the Quinte district.

The RCAF is putting on most of the show, but the day itself is planned as a joint venture by the Belleville and Trenton Centennial committees.

In addition to the Golden Centennaires, the armed forces centennial year replacement for the disbanded Golden Hawks, are two other stars in the cast, a supersonic CF-100B Voodoo intercepter and a CF-104 Super Starfighter.

Still another sure-fire hit of the aerobatic display team will be two aircraft which will outmatch the pilots — as well as most spectators — in age. They are 1918-vintage AVRO 504K bi-plane trainers, last used in RCAF service in 1928. The aircraft were brought from private sources and reconstructed at Trenton.

The Golden Centennaires — a name - plane aerobatic team — fly the Tutor jet trainers which are being used in an acrobatic role for the first time.

Team leader S/L C. B. Lang of Creston, B. C. a veteran of the RCAF Golden Hawks, said the Tutor is an excellent aircraft for aerobatics.

"It has good inverted flight capabilities and can loop in about one half the space required for an F-86 Sabre, the standby of the Golden Hawks," he said. "This permits tighter shows and better viewing for the spectators."

The Golden Centennaires are under the command of Wing Comamnder O. B. Philp of Sidney, B.C., former test pilot and veteran of 25 years in the RCAF.

Adding variety and making for a more interesting show, the Centennaires take off and land in a nine - plane formation. They also use, six, four and three grow-wings and have three solo performance.

The Belleville and Trenton centennial committees are planning numerous side attractions for Saturday's show at Trenton.

There will be a sky-diving demonstration, a static display of RCAF aircraft on the ground and a ground display of private aircraft. Saturday morning there will be a "fly-in" for Quinte district aircraft.

Adding to the entertainment will be three bands, one from the RCAF, and the others from Belleville and Trenton. Trenton's "sing-out" group will also be on hand.

The gates at the air base will open at 12:30 with the show to commence at 1:00. There will be ample parking on the base for the 20,000 persons expected to attend the three-hour show. Belleville attending the show are asked to use the easterly entrances to the grounds.

Subway Renovation Approved

TRENTON — The long-awaited renovation of the North Front St. - Highway 33 subway and removal of the CNR level crossing there is now on the town's books in the form of legislation.

Council Monday evening authorized the signing of an agreement with the department of highways to initiate the $485,000 project.

Trenton's share will be about $48,000, some $5,000 over the recent capital works budget estimate.

The remainder of the cost will come from the Board of Transport, the Canadian National Railway, and the department of Highways.

Plans call for the widening and straightening of the subway, which has long been a potentially treacherous meeting place for opposing traffic flows.

Advisers to Police Commission Now Assessing Local Force

Two advisers for the Ontario Police Commission, R. Kerr and J. S. McLaren of Toronto have been in Belleville for more than a week assessing the local police force.

Judge J. C. Anderson, chairman of the Belleville Police Commission, said this morning that the policy of the Ontario Police Commission is to have these men inspect various police forces in the province at regular intervals. "This is the first time they've come to Belleville since the new system was set up about two years ago," he said.

The investigation of the department was apparently instigated by four or five resignations on the force over the past nine months. Judge Anderson says that the resignations were all checked closely by the Belleville Police Commission and "Everything seemed to be in order."

The advisers will make their report to the Ontario Police Commission and Judge Anderson hopes to receive some word on the efficiency status of the force from this group. "We would like to have a copy of the report but the Ontario Commission is not obliged to forward it to us," he said.

Judge Anderson said he welcomed the report as it would give the local commissioners a basis for making any changes which might be deemed necessary.

They may suggest anything from the addition of new equipment to making changes in various branches of the force," he continued.

Judge Anderson also said the force was losing some qualified men to the Ontario Provincial Police after they are trained.

"We spend the taxpayers' money on training and then the OPP are able to hire away some of these policemen," he said. An agreement between municipalities limits this type of problem.

Judge Anderson said he and the other police commissioners would act on the advisers' report if and when it came from the Ontario Police Commission.

Other members of the Belleville Police Commission are Magistrate T. Y. Wills and Mayor Jack Ellis.

Bonita II Again First

TRENTON — Last Friday saw the opening of navigation on the Trent Canal for another year, and the first boat through Lock Number 1 was one of the Sarnia-owned Bonita II. Bonita's owner spends the winters in Florida and has almost made it a tradition to be the first boat through the lock on his way to Trenton.

BIRTHS

FRANCIS — Dennis and Sharon (nee Devenish) are pleased to announce the birth of a daughter, Kimberly Anne, on Monday May 14th 1967 at the Belleville General Hospital. Weight 7 lbs. 4 ozs.

HOLGWAY — Sonny and Margo (nee Bentley) are happy to announce the birth of a son Craig Warren, on Friday May 12th, 1967 at the Belleville General Hospital. Brother for Kelly.

SHERWIN — Mr. and Mrs. Edward Sherwin (nee Barbara) Hesseltine, Ont., are pleased to announce the birth of their daughter, Lynne, on Friday May 12, 1967, Belleville Ashbridge Hospital. Nephews.

WAITE — Merrit and Eleanor Waite are happy to announce the arrival of their daughter Susan Ann, 6 lbs. 11 ozs., at Belleville General Hospital on Tuesday May 16th. Sister for Phyllis and Pauline.

IN MEMORIAM

ASH — In loving memory of Lorne Ash who died May 16, 1960.
In the quiet of the sunset,
In the stillness of the night
Came remembered by his wife Hazel.

HAGERMAN — In loving memory of a dear brother, Bruce Wayne Hagerman who passed away May 16, 1966.
Time heals the sorest wound,
Memories linger on,
Sweet and dear as ever,
He is not gone.
While others are asleep,
In dreams I meet my mother and father.

HAGERMAN — In loving memory of a dear brother, Bruce Wayne Hagerman who passed away May 16, 1966.
Time heals the sorest wound,
Memories linger on,
Sweet and dear as ever,
He is not gone.

The gates at the air base will open at 12:30 with the show to commence at 1:00. There will be ample parking on the base for the 20,000 persons expected to attend the three-hour show. Belleville attending the show are asked to use the easterly entrances to the grounds.

DEATHS

BAKER, Jack David — Of R. R. 1, Belleville passed away on Tuesday May 16th, 1967 at his late residence. Son of the late Mr. and Mrs. Jack Baker. Dear brother of Mrs. Madeline Hunter, Drae brother of Mrs. Madeline Donaldson, R. R. 1, Belleville, and Harry Baker, Mill Creek. In the 54th year. Funeral service will be conducted by Rev. O'Brien, Bullings Funeral Residence, 30 West Moira Street, Belleville. Funeral arrangement will be announced later. M19-2-1

BARRY, Walter — Of Madoc, Ontario passed away on Tuesday May 16th, 1967 at Belleville General Hospital on Saturday, May 14, 1967. Walter Barry, age 71 years. Beloved husband of Eva Goodsell. Dear father of Mrs. Ray (Marguerite) Stewart, Peterborough, Mrs. Jack (Dorothy) Bowen, Madoc, Mrs. Lloyd (Grace) Brown, Madoc and Grant of Madoc. Dear brother of Mrs. W. (Mabel) Lindsay, Toronto.

Mr. Barry is resting at the MacKenzie Funeral Home, Madoc. Funeral on Wednesday, May 17th, to St. Peter's Presbyterian Church for service at 3 p.m. Rev. V. Tozer officiating. Interment in Carrying Place Cemetery.

Flowers may be sent. Contributions may be sent to Rev. V. Tozer, Madoc, Ont. M19-21

KEENLE, (Charles Robert) — Of 44 Bleecker Ave., Belleville passed away suddenly at the Belleville General Hospital on Monday May 15th, 1967 in his 84th year. Dear husband of Jessie Rushel. Dear father of Charles Keeble, Bakerville, Thomas, Markham, Ont., Bill Keeble, Belleville, Mrs. Ernest (Margaret) Silver, Belleville, Toronto. Also survived by 17 grandchildren.

Mr. Keeble will be resting at the Grafton and MacFarland Home, corner of Dundonth and Main Streets, Belleville. Funeral on Wednesday, May 17th. M19-21

MOONEY, Mrs. — Suddenly at Cantey, New Jersey on Monday May 15 1967, Helen E. Mooney, 1184 Byron St. Trenton. Beloved sister of the late Rev. A. C. McCallum. In her 70th year.

On arrival the plane of Trenton, the late Mrs. Mooney will be resting at the Weese Funeral Home, Trenton. Time of funeral to be announced. M19-16-21

MacCORMACK, Mr. Walter Frederick — Of Trenton on May 9, passed away on Sunday May 14 1967 at Quinte General Hospital. Dear son of the late Mr. and Mrs. Alexander MacCormack. Dear brother of Mrs. Annie Lamb, Mrs. Margaret Reid, Mrs. Verna Reid, Dear father of Donald, Doris, Douglas, Eleanor, Dale, Dean and Janice all at home. Dear brother of Mrs. A. (Mary) Spence, Bradford, Ont., and Arthur Dear brother in law 32nd year.

Mr. MacCormack is resting at the John R. Bush Funeral Home 80 Dundas St. Trenton. Funeral to be held on Wednesday May 17 at 1:30 p.m. Rev. D. W. Potter officiating. Interment in Belleville cemetery. M19-21

PARKS, Mrs. Eliza E. — Of Madoc, Ontario passed away suddenly at her residence on Monday, May 15, 1967. Eliza E. Reed, beloved wife of the late Mr. William Parks. Dear mother of Mrs. Ethel Wilson, Madoc, Mrs. Ida Mae Marquardt, Nickle, and the late Raymond Parks. Dear sister of Mrs. A. (Mary) Spence, Bradford, Ont., and Arthur Dear sister in law 32nd year.

Mrs. Parks is resting at the MacKenzie Funeral Home, Madoc. Funeral on Wednesday, May 17th to Rawdon Cemetery for service at 1:30 p.m. Rev. D. W. Potter officiating. Interment in Rawdon Cemetery, Madoc. M19-21

TICE, William — Of 17 Greenlawn on Monday, May 15 1967 at Belleville General Hospital. Beloved husband of Barbara Barr. Dear father of Mrs. Robert (Edith) Bateman, of Marmora, Mrs. Frank (Hilda) Spearkett, Oshawa, Norma at home (Evelyn) Worsick, Carrying Place.

Resting at the Grant Funeral Home 64 North Front St. Funeral service will be held on Wednesday May 17, 1967 at 1:30 p.m. in the funeral home. Rev. Ernest Davis officiating. Interment in Eldorado Cemetery. M19 2-1

THOMPSON, Mrs. Sarah Ann Vera — Of 20 Bleecker Ave., Belleville passed away in the Belleville General Hospital on Saturday, May 13, 1967. Dear daughter of the late Mr. and Mrs. George William Carr. Dear beloved wife of Percy Edmonds Thompson. Dear mother of Mrs. Lawrence (Jean) Stephan, Niagara Falls Dear sister of Mrs. Ada Hall, Belleville. Also survived by her 6th year.

Mrs. Thompson is resting at the John R. Bush Funeral Home, 80 Dundas St., Trenton. Funeral service will be held on Wednesday, May 17th at 3 p.m. in the Chapel. Rev. Eric Priest officiating. Interment in Belleville Cemetery. M19 2-2

CARD OF THANKS

The family and relatives of Mrs. Ada MacKay, wish to thank Dr. Beattie and the staff of the Belleville General Hospital and all the kind friends who were so thoughtful during her stay in R.C.H. Mrs. MacRae is now in St. Mary's-of-the-Lake Hospital in Kingston, Room 111 for a further period of treatment.

Look for this label.
Then look for that great V.O. taste.
Seagram's V.O. CANADIAN WHISKY

GEEN'S ALWAYS OPEN
ALL DAY WEDNESDAY
EVENINGS INCLUDED
Geen's SUPER-SERVICE Prescription Pharmacy
THE HOME OF SUPER SAVINGS
PHONE 962-4551 — FREE DELIVERY

HEAR CLEARLY AGAIN!
with a new Beltone HEARING AID
FREE SERVICE ON ALL MAKES
Open 10 a.m. to 10 p.m.
Daily Except Sunday
962-6000
Rite-Way
BELLEVILLE

OWING TO THE DEATH OF MR. CHARLES ROBERT KEEBLE
KEEBLE'S
SAILMAKERS - RIGGERS
WILL BE CLOSED
All Day Wednesday, May 17

DIGNITY AND UNDERSTANDING
Serving All Faiths
O'BRIEN — RUTLEDGE
FUNERAL RESIDENCE
30 W. MOIRA ST. BELLEVILLE DIAL 962-2262

DOLAN THE DRUGGIST
"PRESCRIPTION SPECIALISTS"
OPEN
All Day Wednesday
DOLAN
THE DRUGGIST
"YOUR LAURA SECORD CANDY SHOP"
DIAL 962-3406 FREE MOTOR DELIVERY

No Worries

Lee Jourard gets acknowlegment from Expo security officer that problems have all been small ones in first three weeks.

Umbrella and Rain Coats Dress of the Day

It Might Be Dreary at Home But Not at Expo Belleville Day

By HARRY MULHALL
STAFF REPORER

Montreal — Even the dreariest day can't dull the glitter of Expo, nor the rainiest spoil its scintillating glamor — as more than 7,000 Centennial-Year Bellevillians can prove here tonight.

At least that many Quinte-district dwellers were here Monday as the biggest show on earth—sponsored by Canada — entered its 18th day, and its 4,500,000th visitor registered at its turnstiles.

Almost 120 of them were from Belleville and district, says reports of a quick count of heads taken aboard the CNR's daily Expoliner.

Much of the magnetism for Quinte residents drew on the power of promotion by a local enterprise — Radio Station CJBQ — which sponsored about 30 persons for its Belleville Day at Canada's big birthday showpiece.

Either way, all Quinte residents shared in the show as they were driven into special welcoming ceremonies on arrival at the national celebration site.

Since its April 28 opening, Expo has had some weak weather working for it, but today was probably among the wettest of the week.

Overcast skies unrolled across the scene during the night, gradually loosing raindrops which became a steady downfall during the day.

Despite that, the sheer excitement generated by its mere presence, drew nearly 140,000 through the day.

Their refusal to let the weather mar their response was marked by the number of umbrellas and raincoats folded over their arms as they churned toward the turnstiles before 9 a.m.

Despite the showers, they already had formed lineups outside the pavilions of their choice before the premises prepared to open at 10 a.m.

The Bellevillians joined the throngs as soon as the opening ceremonies were formally dispensed at Place D'Accueil, fronting the admission gates.

They were greeted on the spot by Commodore O.C.S. Robertson, scientific adviser and Expo executive member.

This came after the party had been joined at Dorval by Mayor Jack Ellis, who flew from Niagara Falls and the current convention of Ontario mayors and reeves.

Also among the party were Lee Grills, MP Hastings South and Charles Rollins, MPP, Hastings East.

Radio CJBQ's staff broadcast from scattered points across the big birthday scene during the day — ending at 6 p.m. when disc jockey Dave Charles called it quits at La Ronde youth centre, Expo focal point for the younger generation.

Ills Sont a la Ronde

Dave Charles interviews hostess Sheila McCharles at crowded youth centre — La Ronde — at Expo.

Local Students Win Awards At National Science Fair

Two of Belleville's representatives at the National Science Fair at Laval University in Quebec City came home with awards.

They were Janice Blake of Belleville Collegiate, who was the Canadian Teachers' Federation special award of $100 for the best display for use in teaching, and Rick Reilly of Quinte Secondary School, who received one of ten Centennial Year Awards which will give him a week-long visit to Expo.

Miss Blake was a runner-up at the Belleville Science Fair organized by the Rotary Club, with her bacteria and antibiotics exhibit. Reilly and Grant Millar of Quinte also took runner-up awards for their nuclear reactor simulator exhibit. The latter went to the Quebec City event as an observer.

Joy Livingston of Quinte, another runner-up in Belleville, won an honorable mention at the Canada-wide event for her exhibit on the learning capacity of rats.

Jean Gravley, the Albert College student whose exhibit in the general physics section won first place at the local science fair, was unable to go to Quebec City because of examinations.

Bill MacKay, announcing the awards at yesterday's meeting of Rotary, said the national event will be held in Victoria, B.C.

The Corby public library may receive a grant from Rotary to purchase Canadian books. The club passed a motion suggesting the library be extended a grant of $300 for this purpose, subject to the approval of the Board of Directors.

Social Workers Directors of Ontario Body

Vincent G. Castellano, executive director of the Family Counselling Services of Belleville and Hastings County, and Robert L. Porter, executive director of United Community Services of Belleville and District, Incorporated, have been elected directors of the Ontario Association of Professional Social Workers.

Mr. Castellano, who will be serving his first term as a director, and Mr. Porter, who will be serving his third term, will hold office for one year.

Youth Fined By Court

"The present Liquor Control Act is not adequate to give probation to an underaged drinker," Magistrate T. Y. Wills said today in police court. "It doesn't work".

Instead James Edward Gregory, aged 16, was fined $10 and warned that if he was brought up again the fine would be increased. He was informed as well that he might be eligible for alcoholic treatment if he was caught again.

Farmers to Go on March

Up to 300 Hastings county farmers are expected to join the Ontario farmers' march on Ottawa scheduled for May 24 in support of higher farm prices.

Mr. Burton Hubble, Hastings county co-ordinator for all farm groups, announced today that a farm rally will be held Thursday night at the Ivanhoe Hall with the view of determining just how many farmers will join in the march on Ottawa.

"A canvass of the county is being taken and we hope that at least 300 farmers will join the march," he said.

Mr. Hubble said the march was a united effort on the part of all Ontario farmers and all county farmers were urged to attend Thursday night's meeting and to support the march on Ottawa.

30-Voice Choir Gives Program

The 30 voice College Choraliers of the Canadian Bible College of Regina, under the direction of Mr. Richard L. Brust, chairman of the music department of the college, will present a program of sacred music tonight at 8:00 in the Christian and Missionary Alliance Church.

The choir which represents a missionary college will perform such selections as "The Hallelujah Chorus" and several Negro spirituals.

Four Area Clergymen Take Part in 'Fly-by'

Eight private aircraft and four area clergymen took part in Saturday morning's Centennial "fly-by" sponsored by the Oak Hills Flying Club as a salute to Canada's aviation history.

The "fly-by" was a Centennial project on the part of flying club members to pay tribute to the men who have made aviation history in Canada.

During the flight over rural areas communities to the north of Belleville, prayers in thanksgiving for past blessings in Canada and prayers for its future well being were offered.

Rev. James F. McGarvey, pastor of St. Anne' The Miner Church at Stirling and himself a pilot member of the Oak Hills Flying Club, notes that few countries have a more glorious history in the development of aviation than has Canada.

In the early days of aviation, Canada set the pace for years of freight transport which did much to develop the northern parts of the country.

Canadian airmen took to the skies in two world wars winning renown for themselves and respect for their country. The communities flown over on Saturday were: Belleville, Tweed, Madoc, Marmora, Havelock, Norwood, Hastings, Campbellford, Stirling, Frankford, Bazawa and Wooler. The flight then returned to Oak Hills' Flying Club. Pilots of the aircraft were: Rev. James F. McGarvey, organizer of this Centennial Ecumenical fly - past; Don Williams, fly club, Bill Fisher, Alton Lawes, president of Oak Hills Flying Club; Ken Ray, Wilfred Turner and Reeve Don Rogers. Clergymen taking part were: Rev. James F. McGarvey, Rev. Bruce Small, Rev. A. Appleton and Rev. W. J. Cullen. Other passengers were John Williams and Ian Crighton.

MILK PRICES UP

OTTAWA (CP)— Milk prices went up two cents a quart in Ottawa Monday. Spokesmen for the dairies said the increase came as a result of the Ontario Milk Marketing Board's increase in the price of milk to the dairies to $6.10 per hundred weight from $5.70.

Price of Milk to Be Hiked Two Cents Quart Wednesday

As the result of a 35 cents per cwt. increase to producers which went into effect this week, the price of milk will go up two cents per quart in Belleville on Wednesday.

The increase will go into effect at the dairies, but as there are no home deliveries on Wednesday, the price at the door will not increase until Thursday. Then the delivered price for a quart of milk will be 32 cents instead of the present 30 cents.

Along with the price increase, Belleville dairies this week will commence home delivery of three quart jugs which formerly have been available only at the dairy or at the grocery stores and supermarkets.

The delivered price for three quart jugs will be 87 cents which works out at 29 cents per quart . . . one cent a quart less than the present price for milk delivered to the home.

At first the regular glass jugs will be used for home deliveries but within a week plastic jugs are expected to be on the delivery wagons.

Local dairies reported that cream prices will also take on a slight increase in price.

The Ontario Milk Marketing Board pointed out in newspaper advertisements yesterday that the 35 cents per cwt. increase to farmers works out at one cent per quart.

The board said the increase was necessary to help re- imburse farmers for increased costs for farm labor, livestock feed and taxes.

The other half of the two cent increase in the price of delivered milk will be retained by the dairies . . . again to recoup dairy operators for increased operational costs.

NUMBERS GROW

The population of British Northern Ireland is 1,484,700, its highest since the famine of the 1840s.

For Prince Edward County News See Page 16

OPEN
ALL DAY
WEDNESDAY

CONTAC-C
COLD CAPSULES
10's, 1.49 ..... NOW 99c
24's, 2.97 ..... NOW 2.23

● OPEN 7 DAYS A WEEK INCLUDING EVENINGS
● FREE CITY-WIDE MOTOR DELIVERY

KELLY'S DRUG STORE
411 Bridge St. E. — 962-5388

PIANOS
NEW - USED

RENTALS
HITCHON'S
340 FRONT ST.

Coming Events

"LIMITED" TICKETS STILL AVAILABLE for "The Tinder Box" Thomas' Clare Store. Performances Wednesday B.C.I. Thursday Centennial Secondary School, 8.30 p.m., 8.30 p.m. daily. Any remaining tickets will be sold at the door. My16-1

DANCE RECITAL, PUPILS OF Dorothy Dickey Dance Studio, Belleville Collegiate Theatre on May 25th, 7.45 p.m. Tickets at door. My16-18

COUNTRY AND WESTERN JAMboree Harmony School Inc. Thursday, Sponsored by Canadian Chaps A.O.T.S., Saturday May 20th at 8.30. Limited number of tickets at door. My16-18

O'KEEFE CENTRE, WEDNESDAY May 31st. On A Clear Day You Can See Forever. Bus transportation and tickets $8.75. Bus leaves Bus Depot Belleville 8.30 a.m. Rawson Bus Tours Phone 968-7772.

HEAR PRESIDENT BRADFORD Principal of Loyalist Campus and Board Chairman Father Maloney discuss the new College of Applied Arts and Technology on CJBQ Sunday May 21 at 5 p.m. My16-18-20

YOU ARE INVITED TO TABERnacle United Church Canadiana Tea, Wednesday May 17th from 2 to 8 p.m. Antiques Display. Canadiana Booth and Cookery. Admission 50c. Nursery provided. Start-Apl1-May18-29

MEN OF THE MOOSE SOCIAL Evening every Tuesday night at 8 p.m. 346 Front Street. Admission 25 cents. A31-ev-tu-tf

Dr. D.M. Scott Memorial Fund

This fund was established to perpetuate the memory of the late Dr. Donald M. Scott who, at the time of his decease on October 27, 1966 at age 44, was Chief of Surgery at the Belleville General Hospital.

Voluntary contributions are being received and will constitute a fund held by the Guaranty Trust Company. Interest monies from the fund shall provide an annual award in surgery for the graduating class of the Belleville General Hospital School of Nursing.

The criteria for the award and the selection of the award winner shall be decided by the suggestions of the Director of Nursing Education and the approval of the Executive of the Medical Staff.

Presentation of the award shall be made by a delegate of the next-of-kin or the estate of the late Dr. Donald M. Scott at the annual Nurses Graduation ceremonies.

Contributors to this fund are recognized by the Department of National Revenue as donations to a registered charitable organization, and receipts will be issued in a form meeting tax regulation requirements.

This memorial fund is open to all groups, professions, organizations, and individuals on a voluntary basis.

Donations are to be made in "The Dr. Donald M. Scott Memorial Fund" and will be gratefully received by: (1) The Guaranty Trust Company of Canada, 199 Front Street (2) The Bank of Montreal, Dundas Street, East, and MacDonald Avenue, (3) Dr. L. B. Crank, 216 MacDonald Avenue. (4) Dr. J. N. Hartt, 500 Bridge Street, East.

Bert Lewis
JEWELLER
Diamonds – Watches – Jewellery
328 FRONT ST. DIAL 968-9041

Want Action?
LIST WITH
JOYCE
"The Quinte District's Foremost Realtor"
GERALD JOYCE REALTY LTD.
374 Front St. Phone 962-5326

5 REASONS WHY A "ROLLINS COTTAGE" IS YOUR BEST BUY!

1. ANNUALLY INCREASING VALUE ON COTTAGE PROPERTY
This aspect is true of all new cottages, however, to a considerably greater degree with Rollins Cottages. Buying a Rollins Cottage today is similar to putting money in the bank. Developmedt of lakeshore areas is accelerating each year. It is not uncommon for shoreline lots to increase by as much as 200% in 3 years.

2. VOLUME SELLING
Rollins Lumber is equipped to build more cottages than any other builder in our area. The result — volume buying — lower material costs. This material saving is eventually passed on to the cottage purchaser.

3. PROTECTED AREAS
This is a very important consideration for every new cottage buyer. Rollins Lumber guarantees that on our own selected sites no lakeshore lot will be less than 100' frontage and that no cottage will be erected that has a lower than $2,000.00 retail value.

4. QUALITY CONTROL
In a Rollins Lumber cottage only famous brand names well known to everyone, tried and tested, are used. Our exclusive 1 year written guarantee assures you of complete satisfaction.

5. SERVICE
All of the people connected with the building of a Rollins Lumber Cottage are experts in their field — and have been trained to provide you with excellent advice and assistance regardless of your cottage requirements.

ROLLINS' LUMBER (COTTAGE DIVISION)
FOXBORO DIAL 962-9184

THE INTELLIGENCER
Intelligencer Established 1834 — Ontario 1870
Published Daily by
ONTARIO INTELLIGENCER LIMITED
Belleville, Ontario, Canada.
Subscription rates:
By carrier 50c per week.
By mail in Canada $15.00 per year; 6 months $8.00; 3 months $4.25; 1 month $1.75.
By mail to U.S.A. $24.00 per year and $2.40 per month.
Back copies 10c.
Authorized as second class mail by the P.O. Dept., Ottawa, and for payment of postage in cash.
Member of The Canadian Daily Newspaper Association.

Senator McCutcheon

Senator Wallace McCutcheon's entry into the Conservative party leadership race injects an interesting new dimension into the contemporary political scene.

Like the other candidates, including the Conservative party's current leader, John Diefenbaker, Senator McCutcheon is playing his cards close to his chest. He is being cautious with regard to his opponents at least, refusing to discuss them beyond saying he is "opposed to all of them at the moment."

Senator McCutcheon is 61, but he does not feel he is too old to run. Mr. Diefenbaker was the same age when he won the leadership. It is easy to imagine the senator's entry acting as a spur to Mr. Diefenbaker to try once more, although his chances of retaining the leadership are not rated highly.

Meanwhile, Senator McCutcheon has revealed enough of his views to indicate he may strike a ready response among voters.

At a press conference in Ottawa last week he declared himself firmly opposed to socialism, federal intrusion on provincial jurisdiction and Government infringement of individual freedom — all of them facets of the contemporary political scene which are tending to erode old concepts of private enterprise and the integrity of the individual.

Publicity Helps

The success of Expo 67, still not quite three weeks' old, seems completely assured already.

And much of the most important worldwide publicity on the exhibition is reaching the public in these vital early stages. The May issue of the National Geographic, for instance, carries an article by the editor of this distinguished publication, Melville Bell Grosvenor, whose family has links with Canada.

Mr. Grosvenor, in an article on the nation's first century, recalls boyhood memories of the family's summer cabin at Baddeck, Nova Scotia, and notes there are some 275,000 Canadian members of the National Geographic Society.

Time Magazine has also published a feature on Expo and there has been no lack of other material. There is even some unconscious humor in some of the advertising — like this month's Ontario advertisement in the Geographic, for "friendly, Familiar, Foreign and Near." Yes, we have seen this phrase before in the province's publicity. But this time the accompanying photograph shows a Shakespearean warrior swinging a massive sword, while behind him are a forbidding group of supporters.

Stratford, of course, is the subject of the advertisement, but it scarcely reflects a region that is "friendly, familiar, foreign and near."

Recreation for Children

Amherstview is one of a number of pleasant lakeside communities west of Kingston. It overlooks a wide expanse of water and there are views of Amherst and Wolfe Islands.

Apartment blocks afford accommodation for city businessmen and their families. Similar communities are springing up on the fringes of cities across Canada. In all of them children dominate the scene, and a different view they are luckier than most for there is plenty of space as yet unfilled by new homes. True, some stretches are still rough, there is the inevitable broken glass and parts of the roadway have yet to be surfaced, but there is no lack of space for the children. The swings are busy evenings and at the weekend and well-kept lawns separate the apartment blocks.

Yet something is missing. The children are left largely to their own devices and the thought occurs, how much more could be accomplished by planned recreation and training in various sports? For all that, children are not lacking in energy, plenty of ingenuity and quickly learn to amuse themselves. Thus, while some have fun on the swings others may be playing on the lawn, swinging a baseball bat in the open areas or engaging in the small talk of young people everywhere.

But some have talents that could be developed under supervision. For instance here are two small girls, one about 6 years old, the other perhaps 8, playing "catch" with a tennis ball. It is obvious they both have good eyes because the ball drops into their hands easily from varying heights and angles. Later they switch to batting a table-tennis ball back and forth. A pity they have no table and net — or better still, since it is outdoors, a badminton net and rackets and "birds."

At Amherstview, as in similar growing communities across Canada there are children with all sorts of potential talent, both intellectual and recreational. But Canada is falling these youngsters with its general lack of sports facilities.

Ottawa Offbeat

It's 'Instant Action' Man, At A Word A Smile, From PM

By RICHARD JACKSON

OTTAWA — Ever think of the power of the Prime Minister?

Immense.

Just barely this side of supreme.

The blase National Capital, which long has taken Prime Ministers for granted — after all, isn't just one of the neighbors in this fair Ontario town? — was reminded the other day of the prime - ministerial - muscle-that-can-move-mountains.

There was Emperor Haile Selassie, conquering Lion of Judah the first of some 60 VIPs to take a short "All-Found" Canadian holiday, coming in by limousine from Union Station to Parliament Hill through the clouds of dust and dirt, grit and grime stormed up by packbeasters, bulldozers, draglines, frontend-loaders and other power equipment currently rigging into Confederation Square.

And there was Sir Seewoosagur Ramgoolam, Prime Minister of Mauritius, making the same grimy excursion.

Finally, there was Prime Minister Pearson at his press conference, saying how proud he was of Expo and of the National Capital.

Proud of what in the National Capital, asked some down-to-earth scribe, proud of the desert of dust, the desolation of dirt on Confederation Square?

Well, no, not exactly, grinned the Pelgo Minister.

Matter of fact, that the Capital's show-window — it's where they display the National War Memorial — should look so like the Somme area, was "a little disappointing."

Wellll — you should have seen the burst of action.

You'd have thought he had sentenced the Bones of the National Capital Commission to their construction crews to the next dawn.

Confederation Square exploded with energy. It roared more power equipment. In marched extra shifts. They scrambled to it, frantically, by day and by night, and before anybody could say "a little disappointing" again, there it was, all primped and polished and ready for the next VIP to come, all expenses paid by the Canadian taxpayer, but in hand to The Hill more Foreign Aid.

What is it about Mike Pearson that gets that kind of action?

He's not the P. F. as a prettyboy, but as a Prime Minister.

The bureaucrats all like him. Above all, isn't he, as a long-time civil servant, one of their own — but it's more than that.

It's simply that everybody who has the wit to tell the difference between Parliament's Centre Block and Pete's Pizza Palace is acutely conscious of the Prime Minister's awesome power over them.

He can pluck them right off the farm or the backbench — and you listening, Jos Greene? — and plot them into the Cabinet and a driver's seat.

And he can boot 'em out just as easily.

He is the exclusive slit of Instant - Power, his word the Open Sesame to Prosperity-Here - and - Now.

Hear former Conservative Defence and Trade Minister George Hees call it a — "You can't possibly appreciate the favors of a Prime Minister in making you one of his Cabinet family until you're both out."

So waited on, hand and foot, are members of the ministry that most of them don't know their own home phone numbers — they don't have to, their flunkies know and will ring it for them. How'd you like to try that for kicks?

You fly in the Cabinet jets — and somebody else worries about the bags, the Cadillacs, the VIP hotel suite.

So you won't make it to the Cabinet and you have to fly Air Canada and check your own bags.

There's always the Senate, isn't there?

And don't you think that everybody who is anybody in the Ottawa Establishment forgets it for a second, not even in their sleep.

Instant Security. Comfort for life.

Plus to Europe on the taxpayer.

Grey Cup tickets made easy.

Better than winning the Irish Fix' with the promise of all sweeps, you win not only sobbyupholstered ease, but like hell — just look at those ripe, ripe apes to which the Honorable (and most fortunate) Members of the Senate live.

But you don't make the Cabinet and your ticket hasn't been punched in the Senate stakes.

Be of good cheer. You can still get yourself a very likely paid and padded place on the Government Staff.

It's up to Mr. Big, the PM.

You've seen Welcome What Makes Sammy Run when the Prime Minister so much as casually glances his way?

Baby, you haven't lived — at least not in Parliament Hill's Old Manor, where Prime Ministerwatching beats even girl-watching.

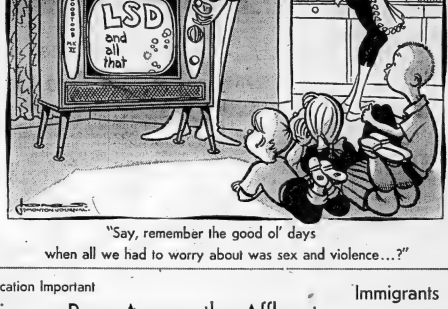

"Say, remember the good ol' days when all we had to worry about was sex and violence...?"

Education Important

Divorce Rare Among the Affluent

From Trans-Actlas, Washington University, St. Louis, Mo.

The well-publicized divorces of movie idols and international playboys have built up a myth that the price of riches and fame often includes unhappy marriage and frequent cri.

The sober facts of the census prove otherwise.

Divorce is most common on the lower rungs of the economic and status ladder; stable marriage comes to those blessed with a good income and a comfortable spot in the white middle class.

Recently two sociologists, Jessie Bernard of Pennsylvania State University and J. Richard Udry of the University of North Carolina, have rechecked data on unstable marriage and low status from the 1960 census.

Udry worked with a "disruption rate," which he calculated by adding together the number of people who were divorced, separated, or married more than once, and dividing this sum by the number of people in the sample who were ever married.

He found that:

The disruption rate goes down as the occupational status goes up;

As all educational and occupational levels, non-white marriages are less stable than white.

Bernard defined a stable marriage as one in which the husband has been married only once and his wife is living with him.

The racial difference diminishes at higher levels, but it does not disappear; non-whites who are college graduates, for instance, have a rate of stable marriage that almost catches up with that for whites who did not finish elementary school.

Both Udry and Bernard, using different techniques, demonstrate that marriage is less stable among lower class people than among middle class people; marriage is less stable among Negroes than among whites; and the Negro-white differential cannot be reduced simply to differences in economic position.

Richard A Schermerhorn of Western Reserve University offers some possible explanation for the racial difference in his comment published with Bernard's study. The age group on which Bernard concentrates, he points out, is composed of men born shortly before 1915 and 1915. Thus, a majority of the Negroes grew up in the casual, matriarchal Negro family characteristic of the rural South.

In the 1960 census these men were in the first generation of immigrants from the Southern farm to the Northern city. Since even second generation urban Negroes are not far removed from this traditional pattern, it remains to be seen what effects urban assimilation will have on marriages in the third generation.

Victims of Viet Cong

St. Catharines Standard

A picture in yesterday's paper, showing a Vietnamese nurse attending to the wounds of a small child that had been shot in the stomach by Viet Cong terrorists, was a reminder that there is more to the war in Vietnam than the American "terror" we hear so much about.

A total of 128 South Vietnamese were killed as a result of Viet Cong terrorism during one recent week. The dead included two village chiefs, one village chief's assistant and three policemen; the rest were ordinary villagers.

The same week saw 86 South Vietnamese wounded at the hands of Viet Cong terrorists. The wounded included one hamlet chief, three village officials and two policemen. In addition, 100 people were abducted by the Viet Cong.

So far this year, Viet Cong have been credited with 900 South Vietnamese dead, 1,512 wounded and 1,315 abducted.

Immigrants Total 44,000

Ottawa Citizen

Statistics for the first three months of 1967 show that Immigration to Canada is up almost 50 per cent over last year — nearly 44,000 arrivals, compared with 30,000 in 1966.

There's nothing particularly surprising about immigrants from British leading the list. But otherwise, how things have changed. No longer is there a flood from the Netherlands. Instead, Canada is getting more Greeks than Germans, more Portuguese than Frenchmen, more Italians than Americans.

Even more intriguing are some of the other countries of origin. One immigrant came from what are discreetly called the Lesser British Isles. And one each came from the Society Islands, the Virgin Islands (British) and the Virgin Islands (USA). Presumably they will find company in the single immigrants from Latvia, Malawi, Sierra Leone, Brunei, Papua, Costa Rica, New Caledonia and Loyalty Islands, Surinam, and Ecuador.

Sir Seewoosagur Ramgoolam will be interested to note that immigration from Mauritius has increased this year on less than 13-fold—to a total of 13. But Haile Selassie will find a different story. Last year, there were two immigrants from Ethiopia. This year, there has been none — just state visitors.

Today in History

By THE CANADIAN PRESS

May 16, 1967 . . .

Louis Riel surrendered to Gen. Middleton's scouts 82 years ago today—in 1885—and his second rebellion against Confederation was over. Before Canada took over Hudson's Bay Co. land in 1870 Riel set up a local government in the Red River Colony to safeguard Metis rights but was driven out by armed force. His second rising had the same reason but changed leadership when his Indian allies massacred nine whites then at Frog Lake, Sask. Riel was hanged for treason Nov. 18, 1885.

1919 — Three U.S. Navy seaplanes began the first flight across the Atlantic.

1948 — Israel is proposed partition of India into India and Pakistan.

First World War

Fifty years ago today—in 1917—the British advanced on a three-mile front in Macedonia; Prince Lvov formed a new provisional government and in Russia with Alexander Kerensky as war minister.

A Gem of a Fellow!

Hamilton Spectator

Athletes and actors are normally the most ungrateful of persons. Whenever they are praised to the skies by members of the news media they seldom if ever send along a "thank you" note. But, if they are attacked or even mildly criticized, their screams are enough to turn hardbers green with envy.

With the above background in mind, you can well imagine our surprise when we heard of an athlete being presented with a citation for being "sporting, friendly and co-operative." His name is Martin Gonzales and he's a soccer player. The citation, given to him by Paraguay's sports editors, made envisible reading:

"Never once did he challenge the accuracy of his reported 'quotes'.

"Never once did he complain about adverse comment on his play.

"Never once did he fail to greet even his harshest critics with a beaming smile."

A couple of days ago Gonzales accepted his award with a beaming smile. And in a short speech, he casually let slip the reason for his charming attitude to the Confederation of the Press.

He can't read:

Quebec Premier's Campaign For 'Associate State' Status

OTTAWA (CP) — Quebec's stinging attack on the federal government last week over the signing of a cultural agreement with Belgium is the latest in a series of attempts to assert an independence in international affairs.

Premier Daniel Johnson has been talking in ever - louder terms in his campaign for support for his French-speaking province what he has termed "associate state" status within Canada.

The Belgian agreement was signed during the state visit here of Prince Albert of Liege, brother of King Baudouin.

Mr. Johnson claimed that the pact for the promotion of artistic, technological and scientific exchanges infringed on provincial authority in education. He said Ottawa used the royal visit to crush provincial jurisdiction.

"The federal government cannot expect a province of my delegate to it the powers to engage in fields under our jurisdiction such as a natural resources, education and culture."

He rejected Ottawa's arguments that no provincial fields were involved in the Belgian agreement.

Mr. Johnson also startled the federal government last week by announcing that he intends to exert Quebec control over television, radio and movies within the province. It was the first time federal authority over broadcasting had been challenged.

Alone among the provinces, Quebec has resisted the development of shared-cost programs between Ottawa and the provinces, with Ottawa handling administration. It has forced the federal government to "opt out" clauses in the programs, giving Quebec access to special payments to sponsor the programs within the province.

Premier Johnson has also threatened a boycott of the Supreme Court of Canada on the grounds that its nine judges are federal appointees. When Ottawa referred to the court the question of who should control offshore mineral rights, Quebec refused to present its case. The other provinces were ahead regardless and a decision is being awaited.

Earlier this year Quebec served notice in the legislature that it will take over all corporations, now paid to all at age 68 by the federal welfare department, if the government has not yet made a formal move on this matter.

It does, however, operate its own compulsory contributory pension plan matching one introduced by Ottawa two years ago.

Critics of the Quebec campaign say it is causing unduly duplication of administration.

LOOKING BACKWARDS

GLEANINGS FROM OUR 20 YEARS AGO

May 16, 1947

The Belleville Amateur Yacht Club at a special meeting endorsed a motion by A. Keegan and E. Kellaway that proposed dissolution of the organization be dispensed with and a new slate of officers be elected. Subsequently the following slate was elected and will assume the administration of the club for the coming year: president, Frank (Duke) Smith; 1st vice president, E. Kellaway; secretary, A. Keegan; treasurer, R. Zufelt.

Eddie Lee, well-known Belleville war veteran and sports enthusiast, has been appointed branch manager of the Barnes Wines Co. it was announced by company officials today. Mr. Lee assumed his new duties today.

30 YEARS AGO

May 16, 1937

Mrs. A. D. Archibald, convener of the Red Cross Nursing classes in the city, and Mrs. Legate, Mrs. Siisler, Mrs. Taylor, Dr. Lay B. Mallory and Miss Souter, R.N., also Miss Ormson and Mrs. Bateman spent yesterday in Trenton and were guests of the Red Cross Society at a luncheon conference at the Granite Club.

One hundred and fifty guests were present at the annual dance which was held on Evening in the Nurses' residence in honor of the graduating class of the Belleville General Hospital. The guests were welcomed by Miss Florence McIndoe, the hospitals superintendent. and Miss Hilda Collier, the assistant superintendent.

40 YEARS AGO

May 16, 1927

Harry J. Clarke, DDGM, of the Masonic Order will make an official visit to Picton Chapter GRC this evening.

Dr. Morley E. Day and Dr. Mason J. Clarke are attending the Dental Convention in Toronto.

Percy Cole is home from Rochester on a short visit.

Ed. W. Worth, manager of the local branch of the American Optical Co. is spending some time at the head office of the company in Southbridge, Mass.

50 YEARS AGO

May 16, 1917

Mrs. J. W. Johnson is visiting friends in Washington.

Mrs. Keith Hepburn of Picton is spending a few days in town with her father, J. W. Johnson.

Thomas Downs of Chicago, exsupervising engineer for the State of Illinois, and his son, William A. Downs, popular song writer, are in the city on a visit to the former's sister, Mrs. W. J. McCamon and Mr. McCamon, dance which was held at the home of Miss Lizzie Downs.

Canadian Implication

U.S. Dairy Move Could Put Squeeze on Cheddar Imports

WASHINGTON (CP) — Agriculture Secretary Orville Freeman asked the U.S. tariff commission Monday to tighten import quotas on assorted commercial dairy products. He urged speed.

Foreign "evasions" of the import quota system are hurting United States dairy farmers and undermining with the price support program, he testified to the commission.

Chief suppliers are Australia, New Zealand and Europe. But there are implications for Canada as well.

Freeman, backed by dairy-state congressmen and farm groups, asked for a ban on imports of commercial mixes of butterfat and sugar—which he said could total 160,000,000 pounds this year, or the equivalent of 2,000,000,000 pounds of milk.

Canada last year supplied more than 30,000,000 pounds of such mixes, used primarily for ice cream. But it was mixed in bond from foreign butterfat and then transshipped.

Freeman also urged that a type of cheese called Colby be brought into the quota system and added to the quota allotted now to cheddar cheese from other countries.

This could lead to a squeeze on the Canadian cheddar quota of about 613,000 pounds a year, most of it the Canadian specialty, aged cheddar.

In the first four months of this year, the U.S. government had had to spend $169,000,000 purchasing the equivalent of 3,000,000,000 pounds of milk under its price-support program. Without tighter quotas, "we estimate the department will buy 6,000,000,000 pounds at a cost of more than $300,000,000 this year."

Considerable U.S. farm discontent, manifested recently in the dairy sector by programs to dump milk, was cited in testimony by Republican Congressman John Byrnes of Wisconsin.

He called the U.S. dairy program "stupid" and recalled that just a year ago President Johnson, in an effort to halt rising consumer prices, relaxed import quotas for Canadian and other cheddar cheese.

The president also asked the tariff commission to study a more prolonged suspension of the quotas.

The report was never made public after farm criticism appeared in last year's congressional election.

R. Forrest Smith, son of Mr. and Mrs. R. L. Smith, Belleville, received a Bachelor of Science degree in Chemical Engineering from Queen's University at the convocation held May 13, 1967. As an R.O.T.P. student he graduates with the rank of 1st. Lieutenant in the Canadian Army. He received the Royal Canadian Engineers' memorial scholarship for academic and military proficiency.

Obituaries

WILLIAM TICE

William Tice of 17 Greenlawn Avenue died Monday in the Belleville General Hospital after being in poor health for some time. He was 77.

Born in Dungannon Township, he was the son of the late Mr. and Mrs. George Tice. He lived in Belleville for 47 years. Mr. Tice was a bailiff in Division Court in Belleville and a member of Bridge St. United Church.

Mr. Tice is survived by his wife, the former Rebecca Barr, by three daughters, Mrs. Robert (Enid) Dickson of Mimico, Mrs. Frank (Hilda) Sprackett of Oshawa and Mrs. George (Evelyn) Worsick of Carrying Place and by four grandchildren and five great grandchildren.

Mr. Tice was predeceased by one son, Cecil and by one grandson.

The funeral will be held on Wednesday in the Grant Funeral Home. Rev. Harry M. Davis will officiate. Interment will be in Belleville Cemetery.

MRS. MARGUERITE (GRET) CALLAGHAN

The funeral of Mrs. Marguerite Callaghan, 2 Dundas, was held Monday morning from the O'Brien-Rutledge Funeral Residence to St. Michael's Church where Requiem Mass was celebrated by Rev. T. Boyle who also said prayers at St. James' Cemetery.

The bearers were B. J. Flagler, Stanley Flagler, Wilfred Flagler, James Flagler, Donal Doherty and Clarence Murdock.

ALLAN HENRY WRIGHT

The funeral of Allan Henry Wright was held Monday morning from the O'Brien - Rutledge Funeral Residence to St. Michael's Church where requiem mass was celebrated by Rev. T. Carty, Prayers at the graveside in St. James' Cemetery were said by Rev. T. Boyle.

The bearers were Carl Jones, Ralph O'Hara, James Villa, Bill Connell, Fred Owens and Brian Pigden.

JOSEPH BUCKLEY

The funeral for Joseph Buckley was held from the Thompson Funeral Chapel to St. Joseph's Church at 10 o'clock morning. A classmate and brother of the late Mr. Buckley, Father John Buckley, assisted by Msgr. A. Carley and Father Bernard O'Neill celebrated Requiem Mass.

Present in the sanctuary were Rt. Rev. J. P. Sullivan, Rev. J. F. Power, Rev. J. J. Farrell, Rev. John O'Neil, Rev. Frank O'Neill, Rev. Harold O'Neill, Rev. W. Hamilton, Rev. J. F. McGarvey, Rev. R. Shannon, Rev. J. Hanley and Rev. C. Gaisley.

Interment was in St. Charles' Cemetery.

The bearers were Harry O'Neill, Charles Agen, Alvin Cox, Mike Flesch, Tom Collery and Phillip Bisbee.

GORDON IRVING HUNT

The funeral for Gordon Irving Hunt was held Saturday in the Trenton Baptist Church, Rev. C. Hofstetter of Kingston officiated. Interment was in White's Cemetery.

The bearers were Tom Baker, Don Kerswell, John Dillon, Gordon Wellard, Roger McAdams, and David Perry.

Mr. Hunt of 52 George St. in Trenton died in Kingston General Hospital on Wednesday. He was in his 19th year.

Born in Smyrle, he was the son of Mr. and Mrs. Walter Hunt. Mr. Hunt was a student at Trenton High School. He was a member of Trenton Baptist Church and the Trenton Baptist Church Young People's Association.

Mr. Hunt is survived by his parents, three sisters, Mrs. Jim (Gwen) Mutz of Bayside, Sandra of Vancouver and Susan at home and by one brother, George of Smiths Falls.

Ontario's New Design

The new Ontario design is composed of the shield of the Ontario Arms, Trillium and the symbol of the Centennial. Above the assembly are the flags of Canada and Ontario.

Construction Companies Retaliate With Lockout

TORONTO (CP)— Thirty heavy construction companies told about 500 workers Monday they will be locked out today in retaliation for a strike last week against four subway contractors.

The strike Friday was staged by members of Local 183 of the International Laborers Union in their battle for wage increases.

Sewer, waterworks and road contractors are expected to join in the lockout, bringing the total number of affected employees close to 4,000, including truck drivers and hoisting engineers.

Strike action by structural steel erectors and reinforcing rodmen is still being held off in their demands for wage increases.

The Toronto local of the Bridge, Structural and Ornamental Ironworkers said about 35 independent contractors have agreed to union demands.

The iron workers want a rock-bottom increase of $1.27 an hour over a two-year period to bring their current base rate to $4.90 an hour by 1969.

Fourth

(Continued From Page 1)

that domestic industries will face because of lower Canadian tariffs offered at Geneva.

Those will only become public when members of the General Agreement on Tariffs and Trade now to Geneva themselves for talks that the trade minister claimed made a "constructive contribution to negotiations."

He said tariff cuts have been won from the U.S., the European Common Market, Japan and other countries, conferring benefits on all sectors and regions of Canada.

"The degree to which this applies depends upon our diligence and skill in pursuing the opportunities."

Trade department officials have said that Canada's major goals at Geneva were maximum reductions in U.S. tariffs and a substantially better wheat agreement.

Mr. Winiers told reporters Monday night he is satisfied on both counts.

The average Canadian can hope to benefit from the tariff changes through reduced prices in many of the foreign-made goods he buys.

Textile Layoffs Growing

TORONTO (CP) — Representatives of management and unions in Canada's general industry are worried about competition from Asian manufacturers, who export goods to this country.

Great Western Garmence Co. of Toronto has laid off some workers and, says President Gerald Godsoe, may have to lay off more.

In an interview Mr. Godsoe said: "In the next month or so I will have to consider laying off more people, possibly at our Edmonton plant.

An official at Brill Shirt and Neckwear Ltd. of Hamilton said Eastern imports are giving the company trouble.

Joseph Sutter, union representative of the Amalgamated Clothing Workers of America in Kitchener, said he had noticed an increase in the number of Asiatic - industry layoffs in his area.

He said "we need action from the government to stop this situation."

Last week Dominion Textile Co. Ltd. of Montreal cut the price of some of its heavyweight blends of polyester-and-cotton fabrics to its thousands of customers across Canada.

"That puts us more in line with some types of fabric imported from countries like Japan and Hong Kong where there are low labor costs," said R. H. Perowne, vice-president of marketing.

Dividends

Jamaica Public Services, 2½ cents, July 3, record May 31.

Millen Brick Co. Ltd. common, 5 cents, June 1, record May 19.

TORONTO STOCK EXCHANGE

(Omission of stocks usually quoted indicates no sales yesterday)

Yesterday's Closing Prices

INDUSTRIALS

Abitibi 18½, Alta Gas Trunk 37½, Alcana Steel 18¼, Aluminium 31¾, Anglo Can Tel 21¼, Asbestos 22, Atlantic Sugar 10½, Bank of Mont. 46, Bank of N.S. 51¾, Bell Tel. 41¼, B.C. Forest 21¼, B.C. Power 30¼, B.C. Sugar 12, Campeau Corpor. 24, Can. Breweries 16¾, Can. Br. Alum. 250, Can. Cement 33½, Can. Dredge & Dock Co. 12¼, C.I.L. 33¾, Can. Iron Foundries 23¼, Can. Tire A 19, Can. Vickers 17, Cartier Mines 17½, Cons. Gas 18¾, Cons. M — S 31¼, Cons. Paper 41, Dist. Seagrams 39¾, Dom. Bridge 39¾, Dom. Electrohome 13½, Dom. Foundries 32¾, Dom. Stores 18, Dom. Tar 15¾, Fahnestock A 4¼, Ford Canada 136½, Gen. Motors 80½, Gt. Lakes Paper 37

Guaranty Tr. 84¼, Hawker Sid. A 24¾, Horner Pet. 250, Home Oil A 28¼, Home Oil Sh. 32½, Husky Oil 14½, Hydro Elec. 26½, Imperial Tob. 15, Intl. Nickel 99, Intl. Utilities 31½, Inter Prov. Pipe 103, Inter Prov. Steel 7½, Int. Ltd. 54¾, Jockey Club 380, Lake Ont. Cement 20, Loblaw A 39, Loblaw B 8, Mac. Intl. 15¾, MacM. B — P 99, Massey Ferg. 24¾, Moore Corp. 58¾, Nat. Drug 8, Nelsma A 37¾, Pacific Pete 15¾, Page Hersey 27¾, Place Gas 23¾, Power Corp. 45¾, Price Bros. 31¾, Quemont 40¾, Rio Algom 32¾, Shawinigan 27¾, Shell Can. 34¾, Simpson's Ltd. 28½, Stelco 34½, Texaco Exp. 33¾, Thomson Wm. 13½, Traders Group A 32, Trans Can Pipe 49¾, Union Carbide 22¾, Un. Gas 13, Versatile 8, Victoria & Grey 14½, Walker H. 24¾, W. Coast Trans. 27½, Weston A 29½,

MINES AND OILS

Atlantic Coast 70, Bruns. M. — S. 8½, Calvert Oil 32, Campbell Chib. 720, Can. Dyna 164, Central Delore 11½, Cons. Morrison 520, Cons. Rambler 1.60, Dupont 8½, Equitable Life 121, Gaspe Oil 1.60, Gunnar 142, Hard. M. and D. 164, Hollinger 39½, Kerr Addison 19½, Lake Dufault 19½, New Hosco 242, Nor. Quebec 8, Opemiska 200, Orchan 229, Pamour 5, Pine Point 20, Placer Dev. 73, Prime Equity 210, Quemont 40½, Rio Algom 32½, Sherritt Gordon 625, Steep Rock 370, Texas Pete 415, Triad 180, Wilfor 39

MONTREAL

Brinco 400

AMERICAN

Mead Johnson 33¾,

Textile Layoffs Growing

TORONTO (CP) — Representatives of management and unions in Canada's general industry are worried about competition from Asian manufacturers, who export goods to this country.

Great Western Garmence Co. of Toronto has laid off some workers and, says President Gerald Godsoe, may have to lay off more.

In an interview Mr. Godsoe said: "In the next month or so I will have to consider laying off more people, possibly at our Edmonton plant.

An official at Brill Shirt and Neckwear Ltd. of Hamilton said Eastern imports are giving the company trouble.

Joseph Sutter, union representative of the Amalgamated Clothing Workers of America in Kitchener, said he had noticed an increase in the number of Asiatic - industry layoffs in his area.

He said "we need action from the government to stop this situation."

Last week Dominion Textile Co. Ltd. of Montreal cut the price of some of its heavyweight blends of polyester-and-cotton fabrics to its thousands of customers across Canada.

"That puts us more in line with some types of fabric imported from countries like Japan and Hong Kong where there are low labor costs," said R. H. Perowne, vice-president of marketing.

TORONTO STOCKS TODAY

TORONTO (CP)—Prices on the Toronto stock market were generally higher today in extremely light morning trading.

Greyhound Lines rose 1¼ to a 1967 high of 26 following a report that the dividend payable July 1 would be increased to 25 cents from 22½ cents. The company also proposed a two-for-one stock split.

Among other industrials, Alcan rose ¼ to 31¾, Canada Cement pref. 1¼ to 24¼ and Canadex Packers A 2 to a 1967 high of 66.

Prices strong oil issues were generally higher as Imperial Oil and Hudson's Bay rose ¼ each to 59¾ and 32¾.

Uranium issues moved ahead with Denison and Rio Algom up ¼ each to 67¾ and 32¾ and Sunrock gained 13 cents to 3.35. Roman Corp. lost ¼ to 19.

In speculatives, there was exceptionally light trading. Canadian Gridoil gained 10 cents to 1.55 and Quemont lost 10 cents to 38.

On index, industrials declined .38 to 168.56, golds rose 1.28 to 154.97, base metals .47 to 96.13 and western oils .58 to 152.22. Volume at 11 a.m. was 414,000 shares compared with 609,000 traded at the same time Monday.

Monday, industrials ran into a heavy wave of profit taking and suffered their sharpest drop of the last six sessions.

The industrial index tumbled .91 to 168.88, following the general decline at New York.

Declines outnumbered advances 231 to 185 with 250 issues unchanged. Trading was slow and 2,193,000 shares changed hands compared with 2,887,000 Friday.

Oshawa A and Canadian Imperial Bank of Commerce slid 1% each to 37¼ and 72¼. R. L. Crain fell 1¼ to 46, Moore Corp. ¾ to 39½ and Weston 6A to 29½.

Campbell Chibougamau highlighted base - metal activity, climbing 1.30 to 7.35.

Among western oils, Dome and Scurry-Rainbow retreated 1 each to 52¼ and 22.

Golds moved up .54 on index to 152.92 and base metals .40 to 95.56. Western oils fell 1.25 to 151.64.

Net Earnings

BY THE CANADIAN PRESS

Cassidy's Ltd., year ended Jan. 31: 1967, $188,707, 59 cents a share; 1966, $128,728 cents.

Dome Mines Ltd., three months ended March 31: 1967, $750,099, 39 cents; 1966, $692,364, 36 cents.

Ferzas Ltd., year ended Dec. 31: 1966, $341,598; 1965, $266,000.

Frontier Acceptance Corp. Ltd., year ended March 31: 1967, $142,807; 62 cents a share; 1966, $138,925, 61 cents.

Nickel Increase Forecast

SAN FRANCISCO (CP)—Further increases in the price of nickel would seem likely, Monday by H. J. Fraser of Toronto, president of Falconbridge Nickel Mines Ltd.

In an address to the Financial Analysts' Federation, Mr. Fraser said nickel prices have been held steady by the high price of copper, since most nickel-producing producers also get substantial revenue from a copper byproduct.

"With a declining copper price and climbing costs for materials, equipment and labor, further upward adjustments in the nickel price seem inevitable," he said.

Canadian producers, who supply about 75 per cent of the world's nickel, increased prices about 10 per cent, to 85¼ cents a pound, last autumn, following new wage contracts. Copper prices rose during the last half of 1966 to 96¾ cents a pound from 42 cents a pound.

SWEDES HAVE A CORNER

The world's largest crisp-bread producer is a Swedish firm with five factories in Sweden and five in West Germany.

Belleville Unit of the Canadian Cancer Society

Office at 38 Bridge Street E. 962-9636

Hours: 2 to 4 p.m. Monday through Friday

For organizations wishing films and literature on "Cancer"

Contact Mrs. J. E. Marsh, 962-4344 or Mrs. E. E. Fidwell, 962-4344

Memorial Cards Available at Office, Funeral Homes

Victoria & Grey Trust Chamber of Commerce

ISSUE OF

$375,000,000

(OR THEREABOUTS)

NON-CALLABLE

GOVERNMENT OF CANADA BONDS

DATED JUNE 1, 1967

Bank of Canada is authorized by the Minister of Finance to receive subscriptions for a loan, to be issued for cash as follows:

—1 year ¼ month 4.60% due June 15, 1968

Issue price: 99.90%

Yielding about 4.60% to maturity

Interest payable June 15 and December 15

One half month's interest payable June 15, 1967

Denominations: $1,000, $5,000, $25,000, $100,000 and $1,000,000

and

—3 year 1 month 5% bonds due July 1, 1970

Issue price: 99.75%

Yielding about 5.09% to maturity

Interest payable July 1 and January 1

One month's interest payable July 1, 1967

Denominations: $1,000, $5,000, $25,000, $100,000 and $1,000,000

and

—7 year 6 month 5½% bonds due December 1, 1974

Issue price: 99.00%

Yielding about 5.617% to maturity

Interest payable December 1 and June 1

Denominations: $1,000, $5,000, $25,000, $100,000 and $1,000,000.

The Minister of Finance reserves the right to accept or reject in whole or in part any subscription and to allot a total of not less than 90% (i.e. $337,500,000) and not more than 110% (i.e. $412,500,000) of the above amount.

Bank of Canada has agreed to acquire a minimum of $135,000,000 of the new Bonds, open as to maturity.

Proceeds of the offering will be used to redeem $325,000,000 of Government of Canada 4¼% Bonds due June 1, 1964, and for general purposes of the Government of Canada.

The new 5% Bonds due July 1, 1970 are an addition to $215,000,000 of 5% Bonds due July 1, 1970, dated July 1, 1965, February 1, 1966 and May 1, 1966.

The new Bonds will be dated June 1, 1967 and will bear interest from that date. Principal and interest are payable in lawful money of Canada. Principal is payable at any Agency of Bank of Canada. Interest is payable at any branch in Canada of any chartered bank without charge. Definitive bonds will be available on or about June 1, 1967 and thereafter in two forms: bearer form with coupons attached and fully registered form with interest payable by cheque. Bonds of both forms will be in the same denominations and fully interchangeable as to denomination and/or form without charge (subject to Government transfer requirements where applicable).

The new Bonds are authorized pursuant to an Act of the Parliament of Canada and both principal and interest are a charge on the Consolidated Revenue Fund of Canada.

Subscriptions, subject to allotment, may be made to Bank of Canada, Ottawa, through any investment dealer eligible to act as a primary distributor or through any bank in Canada.

BV2

Ask for this booklet.

It tells how you may obtain an IDB loan to help start, modernize or expand your business.

idb INDUSTRIAL DEVELOPMENT BANK

TEAM FINANCING FOR CANADIAN BUSINESSES

TORONTO, ONT.: 250 University Avenue — Telephone: 362-1151

TOMORROW IS KIWANIS PEANUT DAY!

66th Annual Convention Held By Hastings West Institutes

The editor of Home and Country magazine, Mrs. M. Pahly, told delegates to the 66th annual convention of Women's Institutes for Hastings that thinks it can put its feet up and rest will not last long. Some of the objectives of the Institute when it was organized 70 years ago, better home making, developing leadership and healthier living, are the same today and she told her audience to "think about the future."

Sidney South EI was host organization for the convention held May 9 at Centenary Church. Mrs. Leslie Phillis presided over the morning and afternoon sessions, delegates were welcomed by Mrs. Fred Means and Mrs. Mac Nobes and registration was in charge of Mrs. Jack Sargent and Mrs. Stanley Spafford.

Mrs. Fred Means presented a new Canadian flag which had been purchased for the district and Mrs. Harry Coulter dedicated it. Mrs. Percy Sutherland, accompanied by Mrs. Donald Joss at the piano, led the community singing.

Mrs. Rex Rollins reported on the spring board meeting. She said there are 1,363 Women's Institute branches, 33 junior branches, 32,121 senior members and 273 junior members.

Safety in the kitchen will be the safety project for the year, with Mrs. W. Brunsdon, Auburn, as chairman. Mrs. Alva Meyers read letters from a children adopted through the Canadian Save the Children Fund. Reports of the block posting course were given by Mrs. Hudson Ketchenon, choosing and using fabrics by Mrs. Cecil Jeffrey and Institute procedure by Mrs. Wilmot Short.

In the afternoon a representative of each branch told of a historical landmark in her community.

Mrs. Roy Tucker conducted a memorial service and Miss Mary Oliver reported on girls' work. Mrs. Frank Phillips announced that $80 was collected through pennies for friendship, Mrs. Jack Sargent, curator of Hastings County Museum, arranged a fashion parade of Confederation era gowns.

Noiondale Institute will be host to the district annual in 1968.

The officers for the coming year are: past president, Mrs. Leslie Phaile, Foxboro; R. R. 1; president, Mrs. Gerald Irvine, Hallowray R. R. 2; 1st vice-president, Mrs. Cecil Jeffery, Trenton R. R. 5; 2nd, vice-president, Mrs. Roy Tucker, Stirling, Box 194, secretary - treasurer, Mrs. Vernon Harry, Stirling R. R. 3; federation representative, Mrs. Gerald Herrington, Frankford R. R. 2; alternate, Mrs. Leslie Finkle; district delegate, Mrs. Frank Smith, Halloway R. R. 2; alternate, Mrs. Ernest Carr, Stirling R. R. 1; public relations representative, Miss Jane Gay, auditors, Mrs. Percy MacMullen, Stirling R. R. 3 and Mrs. Albert Carson, Frankford; representative for Farm Safety Council, Mrs. Allen McDonnell, Stirling; Tweedsmuir curator, Mrs. Roy Bush, Stirling R. R. 4.

Conveners of standing committees are: agriculture and Canadian industries, Mrs. Gordon Garrison, Frankford R. R. 2; citizenship and education, Mrs. George Stirker, Belleville R. R. 5; historical research and current events, Mrs. Donald Sandercock, Trenton R. R. 7; home economics and health, Mrs. Gerald Brooks, Stirling R. R. 4; resolutions, Mrs. Albert Carson, Halloway.

LAST STEP CHECKED

The Salvation Army's special squad reported that 1,403 suicides were prevented in Toronto last year.

ASHLEY FURS'
ANNUAL . . .
LAYAWAY
FUR SALE
BIG DISCOUNTS
A Deposit Will Hold
Your Choice
Free Storage . . . No Interest
No Extras
Ashley FURS
CUSTOM / FURRIERS
294 Front St. 323 Coleman St.
BELLEVILLE, ONTARIO

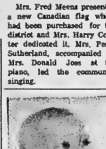

LUMBERS STUDIO
BABY OF THE WEEK
Mommies love portaits of
angels!
Phone Lumbers Studio at
962-3364 for your appointment.
This is little 9 month old Troy,
the wee son of Mr. and Mrs. J.
Jones of Belleville.

Rx for
EASY-CARE GARDENING
C.I.L. ROSE DOCTOR Rx
MULTI-PURPOSE FERTILIZER FOR
Flowers - Shrubs - Perenalals -
Transplanted Annuals - Ornamentals - Hedges and Small
Trees.
ONE EASY APPLICATION —
1 cup per sq. yard worked and watered into the soil:
● Prevents sprouting of weeds and grasses for 2 months.
● Systemic insecticide kills Aphids, Leaf Hoppers, etc. for 6 weeks.
● Kills white grubs - discourages moles and rabbits.
● Safe, safe, containing 6-6-6 fertilizer with chelated trace elements.
ROSE DOCTOR R
C.I.L.
LAWN & GARDEN
FERTILIZERS
Bishop's Seed
AND
GARDEN CENTRE
81 - 85 STATION ST.

GUARDIAN
DRUG STORES
SPECIALS
MAY 15 to MAY 20
ANACIN Tablets 60's ..... 98c / 77c
CONFIDETS 12's 53c 2/88c
CREST Tooth Paste 1.19 97c
GILLETTE Super STAINLESS STEEL BLADES 5's .. 75c 57c
HEAD & SHOULDERS 98c 77c
MENNENS Speed Stick Deodorant $1.25 Value for $1.19 97c
NESTLE Spraze Hair Spray 10-oz. 99c 77c
PEPTO BISMOL 8-oz. 1.25 1.07
PHILLIPS' Milk of Magnesia 12-oz. 89c 77c
PREPARATION 'H' Ointment 1-oz. 1.19 97c
SCORE Hair Dressing 6-oz. 1.29 1.07
SECRET Roll-On Deodorant 1-oz. .... 99c Value for 69c 67c
KELLY'S DRUG STORE
411 Bridge St. E. Dial 962-5353
BARTON'S PHARMACY
164 Front St. N. Dial 962-9393

Expo Reunites Chinese Girl And Canadian Godmother

MONTREAL, May 17 (Expo 67) — Expo has brought together a Canadian godmother and her 21-year-old Chinese goddaughter.

The girl, Cynthia Ho, is one of 12 hostesses at the pavilion of the Republic of China. Her godmother, Mrs. Leslie J. Stuart, who hadn't seen Cynthia since she was a baby, is a confectionor of women's activities for Expo 67.

Cynthia was born in Boston when her father, Tom Ho, an army officer, spent three years in the Chinese and Montreal buying equipment for the Chinese government. . .

When the first arrived in Montreal, he was befriended by Mrs. Stuart. One Sunday, returning from church, she noticed a fellow bus passenger frequently consulting a map. She offered to be of any assistance and learned that he was travelling to Montreal West to see the flowers. It was November and there were few flowers still blooming. "To overcome any disappointment he might have felt, Mrs. Stuart invited Col. Ho to her home for lunch.

A friendship sprang up between the colonel and the Stuarts and when Mrs. Ho came to America she received a warm welcome too. When Cynthia was born, the Stuarts became her godparents.

When the Ho family returned to Chunking, the friendship between the families continued through letters and photographs. The Stuarts watched the growth of their pretty goddaughter and her younger brother over the last 20 years and the Hos have collection of pictures of the three Stuart children.

Cynthia's Chinese name, Hsi-Chun, means America - Canada.

Reunion at Expo

Mrs. Leslie J. Stuart catches up on the news from her godchild, Cynthia Ho, 21, a hostess at the pavilion of the Republic of China. Cynthia was born in Boston but grew up in Formosa. She is one of 12 hostesses chosen from 650 applicants.

Beloved Monarch of Netherlands, Queen Juliana, Visiting Canada

By CAROL KENNEDY
Canadian Press Staff Writer

Queen Juliana of The Netherlands, who returns today on a Centennial Year visit to Canada, the country that gave her wartime refuge, is a democratic, motherly monarch who rules almost as much by personal affection as by constitutional right.

She and her breezy, energetic consort Prince Bernhard have felt the Dutch throne has ceremoniously severed itself in recent years over controversies involving the royal family, but Juliana is so widely beloved that it has been said even her republican-minded subjects would want her as president.

Now 57, the bespectacled Juliana has ruled Holland since the 1948 abdication of her mother Queen Wilhelmina, who died in 1962. She's a nonsense sovereign who dislikes excessive formality, and one of the first things she did was abolish curtsies at court.

Wilhelmina used to complain in her youth that she lived in a cage. Juliana has taken care to preserve an informal family life at Soestdijk Palace, a former hunting - lodge in the heart of the Dutch countryside. In adult age, she is still a keen skier and swimmer.

The young Juliana had a wide-ranging education, studying law, literature, philosophy and hydraulic engineering at the University of Leyden, later attended by her daughters Beatrix and Margriet.

Her 1937 marriage to the German princeling Bernhard of Lippe Biesterfeld, whom she met on an Austrian skiing holiday, was initially unpopular because of the Nazi regime, but Bernhard quickly won the trust and affection of the Dutch people.

Echoes of the same situation came last year when Crown Princess Beatrix married West German diplomat Claus von Amsberg.

When Nazi troops invaded Holland in May, 1940, the royal family went into exile — Wilhelmina and Bernhard in England and Juliana and her two small daughters in Canada. The Earl of Athlone, then Governor-General, was a cousin of Wilhelmina.

Juliana settled into a house in Ottawa's Rockcliffe Park where Beatrix later attended primary school, picking up a trace of a Canadian accent, and young Irene, born in 1939, attended nursery school.

Bernhard, heading a the Dutch 'resistance movement from London, made several trips to see his family. In January, 1943, a third daughter, Margriet, was born in Ottawa's Civic Hospital, scene of which was declared extra - territorial by the Canadian government to calm the problem of the baby's nationality.

Juliana and her family returned home after the German surrender in May, 1945. In those five years a special link had been forged between Canada and The Netherlands, still expressed annually in gifts of Dutch tulips to the city of Ottawa.

In the 1950s Juliana made a nostalgic journey back to Canada, during which she toured Ontario's Dutch settlements.

Sadness struck the family in 1947 when Juliana's fourth daughter, Maria Christina, was born almost blind. The tragedy of "Marijke" affected Juliana so much that in 1956 she became deeply involved with a faith-healer named Greet Hofmans, a woman of confidence at court was compared by some Dutch with that of Rasputin over the last czarina of Russia.

The episode nearly caused a constitutional crisis.

Although a shrewd business woman — she is reputed to be the richest woman in the world, with a personal fortune estimated at $500,000,000—Juliana turned somewhat mystical as a result of this experience, becoming fascinated by psychic-scientific lore of all kinds.

Wilhelmina used to say of Bernhard that his special quality was "drive and ingenuity in difficult situations." A onetime public relations man for the German I. G. Farben Chemical Works, and now his country's top salesman, 55-year-old Bernhard lives up to his own dictum: "People have no use for royalty who don't work."

Since 1960 he has made at least one major overseas sales trip each year, pushing Dutch exports with a hard - selling flair far removed from Prince Philip's regal showing - the - flag tours.

His conversation is spattered with such sentences as: "Goodwill visits are impractical, but their value can't be measured percentage-wise."

For all his businesslike manner, he has no liking for Scandinavian - style egalitarianism in the monarchy.

"I don't go in for riding bicycles down the main street."

Advising Dutch Expo on the problems of being a royal consort, he once said: "In this job you need the hide of an elephant." Like Philip he is a skilled pilot — RAF - trained, he flown jets for 26 years — and also takes an active interest in promoting arts and sciences.

He holds honorary law doctorates from two Canadian universities — Montreal and British Columbia.

An enthusiastic backstage worker for European unity, he also runs the Bilderberg conferences, secret international forums at which statesmen and business leaders meet to hammer out world problems.

Women Bowlers Enjoy Seventh Annual Banquet

The seventh annual banquet of the Tuesday afternoon Ladies' Bowling League was held on May 9th at Holloway Street Church.

Holloway Street Church.

The president Jean Saleman welcomed the team with a poem and Mary Fletcher gave the invocation after which a roast beef dinner was enjoyed by all.

The Labatts trophy was presented to Nan Johnston, captain of this years winning team, "The Pinheads" by Mary Bagley. Rena Lepore presented each member of the team with a trophy and these included: Nan Johnston, Flo Brown, Evva Thrasher, Norma Thrasher, Bertha Doyle and Alice Fitzgerald.

The high average trophy was presented to Norma Thrasher with a 200 average. The high triple went to Verna Jenkinson with a 541 and the high single to Rena Lepore with 310.

The new executive was introduced by Adrian Bosch. Group Wallace; vice-president, Mary Fletcher; secretary, Marg Laidlaw, and treasurer, Rhoda Grey.

Each team member was given a certain number of points and money was given in order of team standing.

A gift was presented to Jean Saleman by Grace Wallace who thanked Jean on behalf of the league for her work during the last two years.

Several door prizes were drawn for and everyone enjoyed a rousing game of Family Court Whist with the winners: Muriel Sargeant, Theresa Sarager and Jean Maudsley.

Catholic PTA Executive Sponsors Special Meeting

A lively discussion followed the meeting adjournment.

Nicholson Catholic College CPTA executive sponsored a special meeting on Friday evening, to which all the members of Belleville, Trenton, Frankford Marysville units were invited.

Rev. C. Gazeley, spiritual director, opened the meeting with prayer. Mrs. Paul Fleming, president, welcomed the members and introduced the provincial executive members who were in Belleville for their annual meeting and who attended in large numbers.

Mrs. Jack Marta introduced the guest speaker, Mr. Timothy J. McKenna, QC, Hamilton lawyer.

In his address on the role of the layman in the field of Catholic Secondary School Education, the speaker challenged the large audience to hold fast to those educational rights which are basic to the Christian way of life.

Sister Mary Teresa, principal of Nicholson Catholic College, thanked the speaker.

Monsignor F. J. Harrigan D.P., of Hamilton, brought greetings to the Belleville members from the provincial executive of CPTA.

Qintebelles List Officers for '67-'68

Quintebelle Chorus held a candlelight service for the installation of new officers May 9. Katharine Mills and Betty Dupp presented corsages to the new officers. They are: president, Doreen Reynolds; vice-treasurer, Marion Conner and secretary, Nina Thicke and Pam Pickle. Past president Joan Hale and director Nora Barber also received corsages.

ADVANCE CLEANERS
TIME-TO-STORE
OUT-OF-SEASON
GARMENTS
Enjoy Complete Protection with
Professional Garment Storage in
insured modern vaults.
962-5335
62 DUNDAS ST. WEST BELLEVILLE
Garments In Sat. 11 a.m. ready Sat. p.m.

SODA baths relax you
Just pour a ½ lb. package of Cow Brand Baking Soda into a tub of warm water. Use back body and relax. Excellent for relieving hives, itching skin and sunburn.
COW BRAND BAKING SODA
PURE BICARBONATE OF SODA

Side-long Pleats!

4850
SIZES
10-20

Stir up admiration in a side-pleat skimmer that's pure princess every inch of the way. Delight to sew in waffle-weave pique, linen blends with bows on hips.

Printed Pattern 4850: Misses' Sizes 10, 12, 14, 16, 18, 20. Size 16 takes 3¾ yds. 35-in.

FIFTY CENTS in coin (no stamps, please) for each pattern. Print plainly size, name, address, style number.

Send order to Anne Adams, care of the Intelligencer Pattern Dept., 60 Front St. West, Toronto 1, Ontario.

Spring's Fashions are a Joy For All Sizes! See 115 styles, 2 free hat patterns, fabrics, accessories in new Spring-Summer Pattern Catalog. Gift Coupon for free pattern in Catalogue. Send 50c.

SOCIAL and PERSONAL

ENGAGEMENT NOTICE

Mr. W. C. Carson, Belleville announces the engagement of his eldest daughter, Judith Anne, to Ronnie Frederick Waite, son of Mr. and Mrs. Fred Waite, Belleville. The marriage will take place in Christ Church, Belleville, June 10, 1967 at 2 p.m.

Before her recent marriage Mrs. LeRoy Turner (nee Sandra Purdy) was honored at two showers, one a miscellaneous at the home of Mrs. Robert C. Jones, 31 Meyers St. with Mrs. Jones as hostess; also a kitchen shower at the home of Mrs. Clifford Reid, R. No. 4 with Mrs. Reid as hostess and Mrs. A. Dafoe and Mrs. S. Shandraw as co-hostesses.

Church Groups

WOOLER HI-C

WOOLER — Wooler United Church Hi-C group met Sunday evening in the church hall with Paul Poland in charge. Alice Poland and Karen McColl conducted the worship on the theme of Christian love and Margaret Dorland was in charge of the program featuring a discussion of laws.

UCW Presbyterial Meet Held in Napanee

The Belleville Presbyterial United Church executive met at Trinity United Church, Napanee with the presidents of the locals and the unit leaders attending.

Mrs. R. Weaver presided and conducted the opening devotions.

Mrs. E. Welbanks gave a resume of the workshops on program planning held during the winter and announced that copies of the material presented were for sale.

Miss Helen Scarth, archivist asked that a short history of each church be sent to her.

Some of the new books for reading and study were presented by the literature secretary, Mrs. T. W. Spear.

Plans were made for the fall rallies and the tentative dates set were Hastings West, October 16, at Bethel Church; Hastings East, October 18, at Tweed; Prince Edward East, October 26 at Glenora; Prince Edward West, November 10, at Bloomfield; Lennox and Addington North, October 25 at Enterprise; and Lennox and Addington South, October 30 at Grace, Napanee.

It was recommended that each local carry on as it has at the end of December. At that time a new United Church Women's group is to be formed in the new realigned churches with one member from each local unit to form a nominating committee in order that all churches be represented.

The Presbyterial executive invited all women of the United Church to attend a Presbyterial Tea Meet held in Holloway St. United Church, Belleville on June 28 from 2-4. All are asked to wear Centennial dresses if possible.

A report of the conference annual held at Peterborough was given by the delegates.

A thought-provoking panel "The Church, The World and You" was presented with Mrs. E. Welbanks as moderator and Mrs. Jack Bush and Mrs. Don Williams as panel members.

Study Guild Hears Outline for Expo Trip

Suggestions for a three-day visit to Expo were presented to Mrs. L. W. Lantz and Mrs. G. E. Maybee at the Belleville Women's Study Guild meeting at the home of Mrs. L. P. Reid.

Guild members, using the Expo provided, followed a planned three-day tour of Expo, which suggested visiting four main attractions each day, including two theme buildings. The first day's plan suggested beginning with a tour by Expo Express and Minirail, viewing on the way the Air Canada, Japan, Iran, and U.S.A. pavilions; a visit to Man the Creator to see world art treasures, to Labyrinth, which tells the story of man; to the Israel and Christian pavilions, Man the Provider pavilion, or a walk past the pavilions of the U.S.S.R., Tunisia, Ethopia and Venezuela. After dinner it was suggested the visitor might consider a choice of World Festival Nights.

The plan for the second day suggested a visit to La Ronde, perhaps taking in the Sky Ride, the Dolphin Pool and Aquarium, a brief look at Le Village, a ride in Hovercraft, a visit to Man and the Community, Habitat '67, the Russian and U.S.A. pavilion, a stroll in the rose garden or a special day activity, or a visit to the Telephone pavilion. The evening might be spent profitably at La Ronde Park, enjoying free fireworks on Dolphin Lake, witnessing the bandit jail break, and marvelling at the beauty of the Dancing Waters.

The plan for the third day called for a ride by Expo Express to Ile Sainte Helene for a relaxing visit in Swan Lake, a view Alexander Calder's sculpture; a tour of Man the Explorer and Telephone pavilion, Operations Control Centre, the Boy Scout pavilion; trip at noon by Expo Express to Ile Notre Dame to visit the Czechoslovakian Pavilion, Man the Producer, Australia's pavilion, the British, French, Jamaican, African and Canadian pavilions.

Mrs. H. Seldon conducted the worship service on the theme of the Creator.

Successful Living

Canadian Council of the Blind Provides Opportunity for Sightless

DORIS CLARK

Dear Doris: Some of your readers may have blind friends who do not know of the Canadian Council of the Blind and what it might do for them. This is an organization of clubs of blind persons, extending from the Atlantic to the Pacific. Club membership provides an opportunity for sightless Canadians to become actively interested in matters pertaining to their own welfare.

Ten blind persons can form a local club, in most instances financed by the Canadian National Institute for the Blind. Where the number of sightless persons is fewer than ten a Clubette may be formed and, under the wing of a nearby CCB club, enjoy a more satisfying life. Clubs plan programs which will encourage member participation, particularly among the newly blind, and will promote friendly association with sighted people.

This upgrading of life benefits the blind person and his family by making normal contacts for him. It breaks the isolation which too often results from blindness. Members dance, play games, share the fun with both sighted and sightless.

Further information may be obtained by writing to: The Canadian Council of the Blind, Box 2640, London, Ontario.

Life is too short to be spent in heartsease, especially when it can be brighter and happier. I know you are deeply interested in helping people, Doris, so here is another opportunity. — Sadie B. Harding, Editor, CCB Outlook.

Dear Sadie: Thank you. I'm told that some prize ingenuity goes into adapting sports equipment, playing cards and so on to make them useful to blind people.

Let's hope many friends of sightless persons will read this letter of yours and start something exciting by dropping a note to OCB.

Dear Doris: Why do so many high school girls, often in their early grades, have such a frightful crush on some boys, often resulting in the farmer's becoming pregnant with fatal consequences to their education, and, at times, to their entire future?

For example, I know three sisters who have been through this shocking experience, and all three fathers of their babies refuse to marry them or even admit they are the fathers. — Jimmie the Bachelor.

Dear Jimmie: Are you blaming the girls for the crushes, or the boys for the rejection?

The answer is not in avoiding the topic of sex, but in helping our boys and girls to understand the dynamics they toy with. Which, you must admit, I pig away at.

As for the fathers-turned-chicken, those "shocking experiences" are a sad, and argument for marriage, anyway. Better to use the wise help of our social workers in arriving at the answer to this dilemma — the answer varies with each individual case.

Doris Clark, Master of Social Work, is a graduate of McGill, Toronto and McMaster and has had experience in social work. If you would like help with your problems, write to her in care of this newspaper, enclosing a stamped, self-addressed envelope.

Points for Parents

By MARY BRYSON

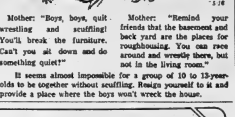

Mother: "Boys, boys, quit wrestling and scuffling! You'll break the furniture. Can't you sit down and do something quiet?"

Mother: "Remind your friends that the basement and back yard are the places for roughhousing. You can race around and wrestle there, but not in the living room."

It seems almost impossible for a group of 10 to 13-year-olds to be together without scuffling. Resign yourself to it and provide a place where the boys won't wreck the house.

Kitchen Tested Recipes

Smooth Jelly Made From Milk

By MARY MOORE

For months I have been thinking about making a jelly out of milk — smooth as custard, jellied to perfection and easy to prepare. This jelly will serve the purpose of blanc mange pudding, without any stodginess or trace of cornstarch taste. It could be the white layer in a ribbon jelly mould. It will make the perfect base for a fruit topped dessert. We served it under layered fresh frozen raspberries and my sister-in-law Wyn said, "May I have a little more of the white part please?"

After testing it twice and tasting it I am convinced that there are gourmet cooks in our audience who will reach for the scissors, clip this recipe, file it in their "Cold Desserts" file and put it to good use. Obviously it must be made in advance.

TUESDAY

Dinner Menu

Roasted Fresh Shoulder of Pork; Spiced Crab-apples; Pan Roasted Potatoes; Asparagus; Cheese Buns (see Mon.); Fresh Fruit Cup; Tea.

VELVET SMOOTH MILK JELLY

(serves 4 or 5; with suggestions for ribbon jelly)

1 envelope plus 1 tsp. plain gelatine
¾ cup milk
½ cup 18 per cent cream
¾ cup milk (second amount)
1 egg
⅓ cup sugar
½ tsp. almond extract

Soak the gelatine in the ¾ cup milk for 5 min. In a saucepan heat together the cream and ¾ cup milk to just below boiling point, and beat the egg with the sugar. Remove milk from heat. Stir the soaked gelatine mixture into the egg sugar mixture, then return this to the hot milk in saucepan. Stir over low heat for 5 min. Remove from heat, stir in almond extract. Pour into a 2 qt Scrap mould and chill until set.

Variations: 1) I used a fluted 3-cup mould, putting in drained whole maraschino cherries in the 12 little depressions in the bottom and poured ¼ cup of the prepared milk jelly in and chilled until cherries were set in it. Then I added the remaining jelly and chilled all. When this was turned out it was pretty with its crown of cherries.

2) Using a 4-cup mould I did the same as No. 1 Variation above, but when it was all set I added a top layer of Orange Jelly: dissolve thoroughly 1 pkge. orange jello in 1 cup boiling water. Add one 6-oz can fresh frozen orange juice concentrate, mix well and pour over jellied white layer and chill. When I made this variation I unmoulded it on a pure white serving plate and it was attractive and popular.

Ann Landers

Reader Resents Girl Being Called A Dog

ANN LANDERS

DEAR ANN LANDERS: I never expected you, a person concerned with molding values for young people, to use a coarse and vulgar word when describing a girl who was not born with a bountiful measure of nature's blessing . . . namely good looks. You began your advice to a young man who wondered if he was obligated to take out a newcomer to the city, by saying . . . "if the girl is a dog . . ."

The term "Dog" for a plain-looking girl is a cheap and degrading manner of expression which I bitterly resent. I would like to know who sets the standards. By what shallow criterta are they judging? Some of the so-called "dogs" have a fine set of working brains and a sharp sense of humor. Several "dogs" I have known have sparkling personalities and are stimulating company.

How about setting an example for our young people by putting an end to such crass and thoughtless use of the language. — HOMELY HANNAH.

DEAR HANNAH: If a girl has a fine set of working brains, a sharp sense of humor and a sparkling personality, she is no dog.

Moreover, beauty is no guarantee that a girl will be popular. Many a good-looking dame is sitting home nights with her beautiful face and spectacular measurements because she is dumb, and poor company. (P.S. No letters please from you birds at Yale requesting the names and addresses of these dumb girls.)

* * *

DEAR ANN LANDERS: My husband and I both have grown children from previous marriages. We love them all, and they must love us, too, judging from the frequency of their visits. But now I have a problem and I hope your assistance.

Last night we had invited a couple to dinner. Both my husband and I were looking forward to the evening with three new friends whom he had hoped to get to know better. I prepared a beautiful meal. Just as we were enjoying some delightful conversation over our coffee, my husband's daughter and her family barged in.

The children looked like fugitives from a pig pen. They jumped on the furniture and demanded cake and soda pop, which they proceeded to spill on the chairs and sofa. They fought, screamed, pounded on the piano and ordered "Paw Paw" to give them a horsy-back ride on his shoulders.

The guests stuck it out for longer than I would have in someone else's home. I was chagrined, to say the least. Our grandchildren are normal and I am not criticizing them, I am, however, unhappy about not having been able to enjoy the evening with our guests. My husband says we cannot tell the children they are unwelcome at certain times because they would be hurt. Is there a solution, Ann? — MAW MAW.

DEAR MAW: Of course there's a solution, but it means putting your relationship on a mature, civilized basis, which is not easy once you have allowed your children to regard your home as an round-the-clock recreation centre.

Tell them you'd appreciate a telephone call before they come. This means of course that you must show them the same courtesy. Being related does not give people a license to impose on each other, but it's amazing how many folks believe otherwise.

ONTARIO SMOKERS CAN WIN
$5 to $2,500

Switch to Matinée for the money stay for the mildness

Money: Look for the certificate in every pack of Matinée, King Size or regular. If it's a lucky number, and you qualify, you can win $5, $25, $250, even $2,500!

Mildness: Matinée is the mildest cigarette in Canada. Thousands who've switched have already discovered this. Matinée has the exclusive Excello filter to make sure that your smoke is really mild, really relaxing.

EVERY HOUR, EVERY DAY, MORE AND MORE PEOPLE ARE WINNING MORE AND MORE MATINÉE CASH PRIZES! HERE ARE RECENT WINNERS IN THIS AREA:

RECENT MATINEE WINNERS — LOTS MORE TO COME

R. B. Paul, Ottawa 5
Mrs. M. Bergman, Sudbury
Mrs. K. McKight, Belleville
J. D. Moorman, Ottawa 6
Mrs. Mary Smith, Rexdale
Mrs. L. McTavish, London
Mr. Claude Mille, Sault Ste. Marie
Mr. Charles Perrin, Ridgetown
Mr. Paul E. Richer, Eastview
Mrs. D. Kerr, Scarborough
Mrs. Betty Fryer, Gloucester
Mrs. E. C. Flett, Clinton
K. A. Cameron, Agincourt
Earl DeFarge, Sault Ste. Marie
J. Paul Fink, Ottawa 2
Mr. Robert F. Burns, Woodstock

more money, more mildness — Matinée gives you more

UGH! ROACHES!

Get rid of them FAST!

CALL PCO BELLEVILLE 962-2934

Safe, fast and efficient pest control in homes, business and industry

24 HOUR SERVICE

No sagging backache!

He used to be hobbered by backache and tired feeling. When he learned that irritation of the bladder and kidneys often causes backache and tired feeling, he took Dodd's Kidney Pills. Smart man. Dodd's Pills stimulate the kidneys to help relieve the condition causing the backache and tired feeling. If you have backache and tired feeling, if you are bothered by backache, Dodd's Kidney Pills may help you, too. You can depend on Dodd's. Now large size saves money.

WALKER'S
THE HOME OF THE BRANDS

WEDNESDAY SPECIALS

OPEN ALL DAY WEDNESDAY 8.15 A.M. TO 5.30 P.M.

FREE DOWNTOWN PARKING WED. AFTERNOON

FIRST QUALITY
NYLONS

LADIES' HOSIERY MAIN FLOOR

5 PR $1.

Seamless mesh nylons in assorted colors. Sizes 9 - 11.

TAKE ADVANTAGE OF THIS LOW PRICE!

CHILDREN'S AND MISSES'
KNEE HIGH SOCKS
First quality, lacy pattern. Assorted colors. One size fitting 7 - 9½.
Reg. 79c pair ..... SPECIAL Pr. 49¢

TEENS' AND LADIES' FIRST QUALITY
KNEE HIGH SOCKS
Lacy pattern in assorted colors. One size fitting 8½ to 11.
Reg. 1.00 pair .... SPECIAL Pr. 59¢

LADIES' SPORTSWEAR - 2ND FLOOR

LADIES' STRETCH SLIMS
Washable stretch slims with detachable stirrup straps, side zipper. Spring pastels in sizes 8 - 20.
Reg. 8.98 pair .... SPECIAL Pr. $5.00

LADIES' MADRAS SLIMS
Woven cotton matched plaids. Regular and hipster stylings in assorted colors. Sizes 10 to 18.
Reg. 3.98 ..... SPECIAL Pr. $2.97

LADIES' MADRAS SHORTS
Hipster or regular waist styles. Matched plaids of woven cotton in assorted colors. Sizes 10 to 18.
Reg. 2.98 pair ..... SPECIAL Pr. $1.99

FULLY FASHIONED
LADIES' CARDIGANS
Two styles to choose from. Washable Acrylic yarn in white, blue and pink. Sizes Small, Medium and Large.
Reg. 8.98 ..... SPECIAL $6.99

LADIES' SHELLS
In wonderfully washable Acrylic fibres. White, pink, blue and turquoise in sizes Small, Medium and Large.
Reg. 2.98 each .... SPECIAL each $2.19

WALKER'S
THE HOME OF THE BRANDS

A Prize Milk Cow

This Sindhi cow has won for the Veterinary College Farm at Mathura, India, first prize for the third year in succession for the highest milking animal of its class. The cow, eight years old, yields 38 pounds of milk a day. Experiments in India have involved rounding up stray city cattle for scientific feeding and cross-breeding to obtain significantly higher milk production. (CP Photo)

Inquest Is Ordered in Toronto Death Shulman Earlier Ruled Was Accident

TORONTO (CP) — Dr. Fred Cruickshank, acting chief Metropolitan Toronto coroner, today ordered an inquest into a Jan. 15 death which Dr. Morton Shulman, former chief coroner, said required no inquest.

Dr. Cruickshank said he first ordered an inquest on Jan. 16 after he had investigated the death of David Strongman, 21, in his car in the garage of the Strongmans' suburban Etobicoke home.

Dr. Cruickshank said he was told at the time by Dr. Shulman that no inquest was necessary.

Dr. Shulman said Monday "police were satisfied there was no need of an inquest, as was I."

He said Dr. H. B. Cotnam, Ontario supervising coroner, was fully informed of the facts of the death at the time.

"This was a freak accident which would not repeat itself in 100 years. The case is an example when not to hold an inquest—when it can save no future lives and can produce only anguish to the parents and expense to the public."

W. Morley Strongman, the dead man's father, objected to the inquest which Dr. Cruickshank has scheduled for May 26.

"If there were to be an inquest, it should have been held 3½ months ago," Mr. Strongman said. "I see no need of this inquest. I am satisfied that my son's death was accidental."

Cotnam said Monday an inquest should be held.

"Dr. Cruickshank discussed this death with me several times and I fully agree that there should be an inquest. This was a sudden and unexpected death and all factors have not been explained.

"It is the purpose of an inquest to find causes and find out exactly what has occurred."

Dr. Cotnam said that "until just recently" he was unaware that Dr. Shulman had ruled against an inquest. He also disagreed that a coroner's primary function was to prevent deaths . . .

"This death was due to an unnatural cause. No one can be certain how this boy died. Was there foul play? Was there criminal neglect? Just how did this death occur? For what motives this inquest got stopped I don't know."

A royal commission inquiry, headed by Mr. Justice W. D. Parker, resumes hearings May 23 into charges by Dr. Shulman that government officials have interfered in inquests in Ontario.

The commission was appointed in April by Premier John Roberts after Dr. Shulman was fired by Attorney-General Arthur Wishart for making public remarks about government officials.

Labrador Boundary Dispute Deprives 2,000 of Franchise

QUEBEC (CP)—The Labrador boundary dispute between Quebec and Newfoundland has been depriving about 2,000 Quebecers of a provincial franchise.

Involved are whites, Indians and Eskimos of voting age in most of the vast northern territory of New Quebec, formerly known as Ungava.

These people, except for residents of Schefferville and Fort Chimo, cannot vote in provincial elections because their territory is not yet in a provincial electoral riding.

They can vote federally in the riding of Seguenay but although they pay taxes to the province they are not yet represented in the Quebec legislature.

Several have complained to the tax appeal board of taxation without representation while the government works out a solution as sensitive situation.

An official disclosed that if Quebec created a new riding in New Quebec without including Labrador the move would tend to undermine Quebec's claim on the disputed boundary.

Quebec does not accept as valid the British Privy Council decision of 1927, awarding Newfoundland the 110,000 square miles of Labrador wilderness.

Premier Daniel Johnson has established a four-man commission to examine the "territorial integrity" of Quebec, particularly the border with Newfoundland.

Chairman of the commission is Henri Dorion, a geographer from Laval University who argued in a 1963 book that the Privy Council decision is legally invalid.

Burden of his contention is that, contrary to specific requirements of the British North America Act, Quebec was not represented in the case.

Several alternatives are being studied. Among them is the possibility of extending the areas around Schefferville and Fort Chimo, where the right to vote was extended in 1960.

Hearing Aids
Reasonably priced — 30 day trial
ED. LOGAN - Jeweller
Around the corner on
21 Bridge St. W.

New Books At Marmora Library

MARMORA — Latest shipment of new books received at the Marmora Public Library include the following Juvenile volumes: The Golden Eagle Mystery by Ellery Queen, Jr.; Boys Book of the Air by Eric Leyland; Boys Book of Achievement by Eric Leyland; Davy Crockett, Frontiersman by Jeff Jeffries; Davy Crockett by Lavonne Mueller Meadowcraft; Hocken Wingman by Andy O'Brien; High Country Adventure by Marion Rumsey; Tom Sawyer by Mark Twain; Confusion by Cupid by Janet Lambert; Green Island Mystery by Betsy Allen; The Clue in the Crossword Cipher by Carolyn Keene; Peril in Pink by Betsy Allen; The Flying Sidgaree by John Blaine; The Golden Skull by John Blaine; The Secret Agent on Flight 101 by Franklin Dixon; Friday's Child by Janet Lambert; Just Jennifer by Janet Lambert.

New Adult books are: California Ho by Vernon Howard; The Winds of Chance by Rene Gullot; Modern Aeroplanes and Airlines by H. Taylor; The Strode Venturer by Hammond Innes; The House on the Cliff by D. E. Stevenson; When Eight Bells Toll by Alistair Maclean; Murder for Arts Sake by Richard Lockridge; The Mule on the Minaret by Alex Waugh; Take My Life by Winston Graham; Undercover Prowls Again by The Gordons; The Road Past Allamont by Gabrielle Roy; The Road by John Ehle; The Wedding Bargain by Agnes Turnbull; Maze de la Roche (biog) by Ronald Hamelton; The Birds Fall Down by Rebecca West; The Captain by Jan de Hartog and To Every Thing There Is A Season which contains photographs by Roloff Beny and the writings of many Canadians.

BUILD FOR RETURNS
More than 500 foreign-owned businesses operate in Sweden, most of them Danish.

ANAF News

Goodwill Day, an international annual event held alternately in Canada and the United States, will be held at Kingston, Ont. this year on Saturday, May 27th. Its big attraction is the band competitions and the Duke of Edinburgh Unit Pipe Band will again be competing. Last year they won two trophies, the Woodley Jewellers Canada 83 Trophy for band competition for the first time and the Tommy Marshall Memorial Trophy so retain permanent possession of it. The Duke of Edinburgh Unit donated a beautiful trophy to replace the retired trophy. The Unit Pipe Band are going all out to try and have their name inscribed on it in this first year of annual competition and all the best wishes for success go with them from all of the Unit members.

Plans have been fairly well completed for Veterans' Week and it is hoped that all veterans will co-operate in the various activities whether affiliated with a veterans organization or not. On Monday, president George Christopher, Centennial committee chairman, Jack Lundberg, superintendent of parks board and the architects will pick and mark out the site of the proposed band shell, the Unit Centennial project, at Zwick's Island and the final plans for the band shell will be drawn up by the architects.

The executive are concentrating their efforts on Veterans' Week activities as, except for the regular Friday and Saturday social evenings, there will be no special sports or entertainment events until Veterans' Week is over. The next big event will be the annual summer picnic which will be held the same place as last year on Sunday, August 6th.

Comrades, G. Christopher, R. Burns and W. Ford will be delegates to the Provincial convention to be held the second week in June at Hamilton, Ontario.

The following comrades are in the Belleville General Hospital: Cec Chapman (no visitors), Bert Herrington and Hank Boyle while Cde. Ab Newman is ill at his own home.

MARSHALL and MERRETT
STAHL, ELLIOTT & HILL
Architects
271 Ontario St., Kingston
F. Thomas Hill, B. Arch., M.R.A.I.C.
Telephone (613) 542-4338
1021 Mountain St., Montreal 25
Telephone (514) 288-2281

Provincial Departments Not Well Co-ordinated

NIAGARA FALLS, Ont. (CP) — Charges of lack of co-ordination among provincial government departments were laid Monday during opening sessions of the Association of Ontario Mayors and Reeves' annual meeting.

Mayor Lester Cooks of Barrie, president of the association, said it is common for one government department to be unaware of the effect of the action of another department on municipalities, "yet each of them make recommendations contradictory to the total good of the community."

Mr. Cooks suggested that the government end the confusion by appointing one minister to be responsible for all municipal matters.

Mr. Cooks criticized changes in the Child Welfare Act last year which stripped municipal councils of authority to control the budgets of children's aid societies.

A resolution from the City of Barrie, to be considered by the association's 650 municipalities, would urge the provincial government to return control of the CAS budget to municipal control.

STIRK TURKEY VILLA
WE'RE CELEBRATING OUR SECOND BIRTHDAY
THE WEEKEND OF
MAY 20th
FREE PICNIC AREA
TURKEY AND CHIPS —
COMPLETE LINE OF GROCERIES
FREE ICE CREAM FOR ALL CHILDREN
— OPEN 7 DAYS A WEEK —
1½ MILES EAST OF HWY. 37 AT ROSLIN TURNOFF

WEEDS?
USE So-Green
WEED & FEED with KILLEX
Destroys dandelion, plantain, knotweed, black medick, creeping charlie, chickweed clover, ragweed and many other lawn weeds. Fifty regular feeding of famous 7-7-7 formula So-Green fertilizer. Guaranteed results or your money back.
40 lb. bag $5.95
20 lb. bag $3.45
ALSO
SO-GREEN all purpose 7-7-7 Lawn Fertilizer 80 lb. bag $4.95, 40 lb. bag $2.95, 20 lb. bag $1.95, 5 lb. bag .75
SO-GREEN 21-7-7 Premium Lawn Food 25 lb. bag $4.95
12½ lb. bag $2.95
Bishop's Seed AND GARDEN CENTRE
81 - 85 STATION ST.

Give your money a chance to show its true colours
10 bonus savings
Brighten your whole outlook on savings, with a BONUS SAVINGS ACCOUNT. It pays a full 4½% interest, calculated on your minimum *monthly* balance, credited to your account every six months. No chequing privileges to tempt you in a weak moment . . . a special golden passbook to keep reminding you that 4½% is special!
Want to breathe a little colour into your savings? Get yourself a 4½% BONUS SAVINGS ACCOUNT. It's another first from the Royal Bank . . . where firsts are second nature.
ROYAL BANK
Member Canada Deposit Insurance Corporation

The Intelligencer

BELLEVILLE, ONTARIO, TUESDAY, MAY 16, 1967

SPORTS SLICES

By Geo. H. Calver
Sports Editor

A new question is coming up for the fishing buffs whose favorite dish is trout regardless of sex, type or habitat. What would you rather do on New Year's Day — or go fishing?

A bulletin from the Belleville and District Fish and Game Association calls the attention of trout fishermen to "The Department of Lands and Forests proposes to open the trout season (lakers, brownes and speckles) on the 1st of January every year and leave it open until the 10th of October in south-eastern Ontario. In an area where the existing limit is five, that limit will be reduced to three."

The club has been asked to express an opinion and therefore gets the opportunity to register approval or disapproval of the plan.

The matter will be brought up at the regular monthly meeting of the club at the Club Canara tonight. If members want the executive to make a submission on their behalf they are urged to attend the meeting and voice their opinions.

Talking with Russ Whitfield of the Tweed headquarters Lands and Forests this morning, I was informed that the reduction of limit from five to three applies to lake trout only. Other limits will remain the same.

Opinions of other fish-and-game, conservation and sportsmen's associations will be asked by the department and the decision to extend the dates will rest on the consensus of these organizations.

"Clubs should give the suggestion their fullest consideration," Mr. Whitfield said. "It might even popular in some districts and the opposite in others.It is up to them."

I am of the opinion that the suggestion will get the affirmative nod from the greater majority of the winter-fishing trout fraternity.

After all what difference should a couple of months make to the avid dyed-in-the-wool winter angler who delights in carverting around the ice-shackled lakes and streams starting March 1st. Besides do you know of a better cure for the New Year's Eve hangover than frolicking over snow-swept northland meadows in a skid-oe and hollag up in wood-warmed cabin or shack cuddling the "hair of the dog that bit you?"

Three or four years ago the Department of L. and F. decided to advance the trout-fishing opening dates to March 1st. It met with instant response with a few thousands of hardy Waltons in winter gear taking advantage.

The exodus at that time included anglers from the farsway places, even Montreal and Toronto. According to department officials the invading army has increased annually.

Too, the January 1st opening will reduce the weather hazard that marked last year's March 1st opening. It was anything but conducive to good fishing what with the weather man reducing lakes to slush and a general warning being issued to stay away from the waterways.

Much has been said and written about the hardy winter-time angler Joes, the weather and the trout but there are a few unsung heroes around who contribute no small measure to the success of the arctic safaris.

These are the laddies of the Lands and Forests Department who brave wind, wave, weather and ice to see that the boys keep in line. They have a tough job in patrolling the northern streams and lakes and have as many scrapbooks proven Good Samaritans to anglers in a jam.

They'll have added duties if and when the proposed seasonal advance comes into being. In fact I wouldn't be surprised to see a company of Eskimo conservation officers brought in as reinforcements.

Esposito, Marotte

Six Hawks, Bruins Change Sweaters

BOSTON (CP-AP) — Boston Bruins, weary of seeing small forwards get banged around, boosted added muscle up front today with the acquisition of Phil Esposito, Ken Hodge and Fred Stanfield from Chicago Black Hawks.

The Bruins gave up hard-hitting defencemen Gilles Marotte, centre Pit Martin and minor league goalie Jack Norris to obtain the three forwards in the deal completed shortly before National Hockey League rosters were frozen at midnight in preparation for the expansion draft.

"We gained needed strength up front as well as size," MIke Schmidt said after his first trade as the Bruins' new general manager.

"We hated to give up Marotte, a promising, tough, young defencemen, but we had to give up something to get what we wanted."

Esposito, who packs 197 pounds on a six-foot frame, tied for seventh among the NHL's top scorers last season. The 25-year-old centre scored 35 goals and had 40 assists for 61 points while playing on a line with Bobby Hull and Eino Mahl.

Hodge, 23 next month, is a lively 200 - pound winger who scored 20 goals in his final year of junior hockey at St. Catherine's, Ont. In limited action with Chicago, he had 10 goals and 25 assists last season.

Stanfield, who last turned pro spent most of the last two seasons with St. Louis in the Central League, but is considered by Schmidt as the sleeper in the deal.

The Bruins finished last in the 1966-67 season. Chicago won the NHL championship, but was eliminated by Toronto in the Stanley Cup semi-finals.

Norris has played the last two seasons with Los Angeles Blades of the Western League.

Marotte, a 22-year-old Montreader, turned professional in 1965-66 from Niagara Falls Flyers of the Ontario Hockey Association Junior A Series.

But the Bruins are steeped in

PHIL ESPOSITO

young, tough, talented defencemen, including Rookie of the Year Bobby Orr who made the second all-star team in his first season.

From now until the conclusion of the universal draft in Montreal, June 6, all team rosters are frozen.

GILLES MAROTTE

Americans Cubans May Team Up

NEW YORK (CP)—Cuba and the United States may find their athletes performing as team mates this year.

The Amateur Athletic Union of the U.S., announced Monday the team representing the Americas against Europe's best track and field athletes at Montreal Aug. 9-10 will be chosen on the basis of performance in the Pan - American Games. Cuba has strong representatives, especially in the men's sprints.

The combined American team will be made up of the first two finishers in each event.

Athletes from Trinidad, Jamaica, Canada, Mexico, Colombia, Cuba, Venezuela and the U.S. will compete at Winnipeg.

Sees Trouble In Lack Of Oxygen

SHELTON, Conn. (AP)—Lack of oxygen at the 1968 Mexico City Olympics could cause many athletes to pass out and even kill some, Yale's swimming coach said Monday night.

Coach Phil Moriarty said the choice of the high-altitude city was a "political decision" brought about by pressuring by the Mexican government.

Moriarty, speaking to the Bridgeport Traffic Association's annual sports night, said the men who inspected the city before choosing it for the 1968 games arrived there in pressurized planes, rode in air-conditioned cabs and stayed in air-conditioned hotels.

Under Hockey Conditions

Canada; 'No Chance In Olympics'

KINGSTON, Ont. (CP)—Andy O'Brien, sports editor of Weekend magazine, said Monday that a different approach is needed if Canada's national hockey team is going to have any chance of winning in the 1968 olympics.

Mr. O'Brien, speaking at the annual Royal Military College athletic awards night, said there should be two forms of amateurism.

One would include amateurs playing strictly for fun while the other would be the national athletes playing for Canada.

Mr. O'Brien said many athletes pass up a chance to represent Canada internationally because they suffer financially and lose time from their careers.

A player like Bobby Orr, rookie of the year in the National Hockey League, may have been tempted to play for Canada if the fitness council "took over and found such a person a job or provided scholarships that made sure he suffers for nothing within reason.

"In that way, we would not only retain our developing super athletes, but we would reap benefits from them."

Mr. O'Brien suggested our super amateur athletes be paid $10,000 a year.

"This would work out to an expenditure of about $1,000,000 a year which it well within the budget of the national fitness council."

He said under the present conditions our national hockey team "won't have a ghost of a chance in the 1968 olympics".

"Russian hockey is worked on a pyramid style," he said. "Which means all their top hockey players come to the top as amateurs. The Russians should spint their team because now we are asking our Allan Cup teams to play against Russian pros."

Mr. O'Brien said the time has come for Canada to stop being good natured about playing international rules overseas and insist on allowing more body contact, especially by offensive players.

"Let's pound hime the fact, you are playing two-thirds hockey," he said. "Why not go all the way and have real hockey fun!"

Head table guests included skier Nancy Greene, swimmer Elaine Tanner, football's Russ Jackson, wrestling's Whipper Billy Watson, track's Bruce Kidd and hockey's Orr.

Baseball Standings

By THE CANADIAN PRESS

National League

	W	L	Pct.	GBL
Cincinnati	22	10	.688	—
Pittsburgh	16	10	.615	3
Chicago	16	11	.593	3½
St. Louis	15	11	.577	4
Atlanta	14	14	.500	6
San Francisco	14	15	.483	6½
Philadelphia	13	14	.481	6½
New York	10	15	.400	8½
Los Angeles	10	18	.357	10
Houston	9	21	.300	12

Monday's Results

Chicago 9 San Francisco 3
New York at Atlanta ppd, rain
Pittsburgh 7 Cincinnati 5
Houston 5 Los Angeles 3

Probable Pitchers Today

Pittsburgh (Fryman 0-1) at Cincinnati (Queen 4-1) N
Philadelphia (Ellsworth 1-2) at St. Louis (Washburn 1-2) N
Houston (Cuellar 2-2) at Los Angeles (Osteen 1-2) N
New York (Seaver 3-1) at Atlanta (Bruce 2-1) N
Chicago (Jenkins 3-2) at San Francisco (Marichal 5-3) N

American League

	W	L	Pct.	GBL
Chicago	18	7	.720	—
Detroit	17	9	.654	1½
Kansas City	14	14	.500	5½
Boston	13	14	.481	6
New York	12	13	.480	6
Cleveland	12	13	.480	6
Washington	12	15	.444	7
Minnesota	11	15	.423	7½
Baltimore	11	15	.423	7½
California	13	18	.419	8

Monday's Results

Baltimore at Boston ppd, rain
California 3 Kansas City 2
Detroit at Washington ppd, rain

Only games scheduled.

Probable Pitchers Today

Detroit (Wilson 4-3) at Washington (Pascual 2-1) N
Cleveland (McDowell 2-1) at New York (Peterson 0-2) N
Baltimore (Phoebus 1-1) at Boston (Brandon 0-4) N
California (Sanford 1-3) at Kansas City (Hunter 3-3) N
Minnesota (Chance 2-1) at Chicago (Buhardt 1-1) N

International League

	W	L	Pct.	GBL
Rochester	11	4	.733	—
Buffalo	10	5	.667	1
Columbus	7	6	.538	3
Syracuse	7	7	.333	3½
Toronto	8	8	.429	4½
Jacksonville	7	10	.412	5
Richmond	8	9	.400	5
Toledo	4	10	.286	6½

Monday's Results

Syracuse 6-8 Toledo 1-7
Columbus at Richmond, ppd, rain
Toronto at Rochester, ppd, rain

Today's Games

Toronto at Rochester
Toledo at Jacksonville
Columbus at Richmond

South Hastings League Has Four Entries

The South Hastings Baseball League will operate this season with only four teams it was announced following a recent meeting.

Shannonville, Read, Lasta and Carrollton Plane's form the league.

An 18 - game schedule will open on Wednesday, May 24, with Lasta at Read and Shannonville at Carrollton. All four teams will take part in the post-season playoffs.

The league will again operate with the rules committee - type executive. Members of this are Bob Bonton, Lou Cunningham and Jack Dawson.

The loop's only officer is secretary - treasurer Art Boller, a new man in the position this year.

A full schedule will be released shortly.

Wings May Suspend Epstein

By THE CANADIAN PRESS

International League baseball fans, other than those in Rochester, probably are hoping today that Baltimore Oriole rookie Mike Epstein holds to his decision to go home to California.

Unable to crack the American League team's lineup, the 24-year-old slugger last week refused to report back to the Red Wings with whom he played last season.

Now the Rochester club is expected to place him on their suspended list and halt payment of his salary, reported at $9,000 for 1967.

The Red Wings and Toronto Maple Leafs were rained out Monday night as were Columbus Jets at Richmond Braves.

But Syracuse Chiefs were unable to take advantage of the situation and improve their fourth-place tie position when they split a doubleheader with Toledo Mud Hens, losing 1-0 then winning 8-7..

ANDY CAPP

New six of one

half dozen of the other pak.

Six Molson Canadian lager and six Molson Golden ale together in the same pack. Pick up the six of one, half dozen of the other pak for your next party.

From Molson's
Independent Brewers Since 1786.

But Pirates Lose

Clemente Clouts 3 Homers, Double

By DICK COUCH
Associated Press Sports Writer

Pittsburgh Pirates were marking time until Roberto Clemente's next trip to the plate.

But Cincinnati's Tony Perez got there first, leaving Clemente with a night to remember—and an empty feeling.

Perez' run-scoring double in the 10th inning gave the National League-leading Reds an 8-7 victory over the Pirates—and nullified the biggest single-game spree of Clemente's career.

The Pittsburgh star drove in all of his team's runs with three towering homers and a double, taking the National League RBI lead and raising his average to .390, in Pittsburgh's 8-7, 10-inning loss to Cincinnati Reds.

Pitching—Tony Pierce, Athletics, blanked California on one hit over the last 6 1/3 innings, protecting John Odom's first victory as Kansas City trimmed the Angels 5-2.

Jerry Stephenson, Boston Red Sox, pitched a 3-hitter to defeat Baltimore 4-0 for his first major league victory.

Clemente, whose batting average soared to .390 while his RBI mark jumped to 34, socked a bases-empty homer in the ninth inning that capped the personal binge and gave the Pirates a 7-5 lead.

But Lee May's two-run homer pulled the Reds even in the bottom of the ninth and Perez's fourth hit—a booming drive to center field off reliever Juan Pizarro in the 10th—knocked in the winning run.

While Cincinnati moved three games ahead of the second-place Pirates, Houston Astros ended a five-game tailspin by leading Los Angeles Dodgers 5-3 on Bob Aspromonte's two-run triple in the 10th inning.

Ernie Banks' three-run homer and two-run blasts by Leo Thomas and Billy Williams carried Chicago Cubs to a 8-3 victory over San Francisco Giants in an afternoon game. New York Mets and Atlanta Braves were rained out.

Kansas City trimmed California 5 - 2 in the American League while two games—Baltimore at Boston and Detroit at Washington—were postponed because of rain.

Clemente leashed two - run homers off Milt Pappas in the first and fifth innings, sandwiching a single between the circuit blows. He doubled two runs across in the seventh before slamming his sixth homer of the year in the ninth.

The Astros tagged LA relief ace Phil Regan with his first loss in almost a year. Regan had won 15 straight since last May 13.

He came on at the start of the 10th, gave up a single by Joe Morgan and retired the next two hitters before walking Rusty Staub intentionally to get at Aspromonte.

Banks' sixth homer capped a four-run burst in the ninth for the Cubs, who have won seven of their last eight starts. Williams rapped three singles in addition to his homer for a total of nine hits in his last 19 at-bats.

Kansas City extended its winning string to four games as Bert Campaneris ignited two Athletic scoring rallies with singles and rookie Tony Pierce pitched one-hit relief over the final 2 1-3 innings, preserving John (Blue Moon) Odom's first victory.

ROBERTO CLEMENTE

HERO - WORSHIP — Trenton youngsters add another topflight athlete's name to their collection of autographs. Controversial Carl Brewer was the centre of attraction and proved himself as quick with the quip as he was with the puck when in Trenton on a good-will visit for his company.

Yesterday's Stars

By THE ASSOCIATED PRESS

Batting — Roberto Clemente, Pirates, drove in all his club's runs with three homers and a double, taking the National League RBI lead and raising his average to .390, in Pittsburgh's 8-7, 10-inning loss to Cincinnati Reds.

Pitching—Tony Pierce, Athletics, blanked California on one hit over the last 6 1/3 innings, protecting John Odom's first victory as Kansas City trimmed the Angels 5-2.

Tonight In New York

Torres Favored Over Tiger!

NEW YORK (AP)—The first three rounds are expected to tell the story tonight when Nigeria's Dick Tiger defends his light heavyweight title in a ten-round box with ex-champion Jose Torres at Madison Square Garden.

"If Torres doesn't knock him out or stretch him out in the first three rounds then I don't think he'll win," Roger Rouse said today.

"You better root for me." Torres said to Rouse. "We'll do more business. I'm gonna knock him out within 10 rounds."

Rouse is the No. 1 contender for the crown. He has been promised a shot at the winner within 90 days.

Torres is a 9-to-5 favorite to regain the 175-pound division he was brown he lost to the 37-year-old Tiger on a unanimous decision in 15 rounds at the Garden last Dec. 16.

The 31-year-old Puerto Rican was a 3-to-1 favorite when he was soundly whipped by the older, shorter and lighter Tiger. The veteran Nigerian had been dethroned as middleweight (160 pounds) champion eight months earlier by Emile Griffith.

The first Torres-Tiger fight drew a crowd of 13,554 and a gross gate of $100,488 plus $60,000 for television.

This time the Garden is looking for a crowd of 10,000 and a gate of between $75,000 and $100,000 plus another $60,000 for national television to be carried by ABC starting at 10 p.m. EDT.

Tiger's year-long drought ended 56-15-2, including 25 knockouts. Torres' record is 29-2-1, including 27 knockouts. He's been stopped once.

Brian Conacher Says "I Do"

TORONTO (CP) — Brian Conacher, son of Lionel Conacher, Canada's athlete of the half century, was married Monday to Susan Van Vechtin Davis in the chapel of Upper Canada College.

Conacher was a rookie this past season with Toronto Maple Leafs in the National Hockey League.

The groom's father died of a heart attack in 1953 when, as a member of Parliament, he suffered a heart attack while playing softball.

Major League Leaders

By THE CANADIAN PRESS

National League

	AB	R	H	Pct.
Clemente Pgh	100	24	39	.390
Staub Hou	98	5	35	.369
Cepeda StL	84	16	30	.357
Williams Chi	104	17	37	.356
Alley Pgh	91	8	31	.341

Runs—Clemente and Aaron, Atlanta, 24; Harper and Rose, Cincinnati, 22.

Runs batted in—Clemente, 24; Aaron, 23.

Hits—Brock, St. Louis, 40; Clemente, 39.

Doubles—Alley, Cepeda, and Haller, San Francisco, 9; Helms, Cincinnati and Allen, Philadelphia, 8.

Triples — Williams, 4; three tied with 3.

Home runs—Aaron and Torre, Atlanta, 8; Johnson, Cincinnati, 7.

Stolen bases—Brock, 12; Harper, 9.

Pitching — Veale, Pittsburgh, 5-0, 1.000; Holtzman, Chicago, 4-0, 1.000.

Strikeouts — Marichal, San Francisco, 59; Nolan, Cincinnati, 48.

American League

	AB	R	H	Pct.
Kaline, Det	99	21	36	.364
F. Robinson, Bit	95	20	31	.326
Carew, Min	87	11	28	.322
Cassanova, Wa	78	9	25	.321
Petrocelli, Bin	100	17	32	.320

Runs—Tovar, Minnesota, 22; Freehan, Detroit, 21.

Runs batted in—Kaline 22; Freehan, 21.

Hits—Kaline, 36; Fregosi, California, 34.

Doubles — Campaneris, Kansas City; 8; three tied with 7.

Triples — Versalles, Minnesota, 4; Knoop, California; 3.

Home runs—Freehan and Kaline 7; four tied with 6.

Stolen bases—Agee, Chicago, 10; Buford, Chicago and Campaneris, 8.

Pitching — Horlen, Chicago, 4-0, 1.000; D. Chance, Minnesota, 5-1, .833.

Strikeouts — Peters, Chicago 52; Chance, 47.

BOMBERS SIGN BEACH

WINNIPEG (CP)— Winnipeg Blue Bombers announced Monday the signing of their sixth new import for the 1967 Western Football Conference season —Jerry Beach, 24, a 205-pound halfback from Mississippi State.

City Hall, Public Works Form Combine

City Hall, last year's pennant-winners, and the fourth - place Public Works teams were combined into one entry at a hot meeting of the Departmental Softball League last night.

The two clubs have been unable to obtain enough players from last year to field regular squads and the suggestion for filling out their lineups were rejected by City Hall and Public Works representatives at last night's meeting in favor of the combine.

Absent from the meeting were league president Al Rump and secretary Bill Cooney. The vote was 4-1 in favor of the combine.

Other clubs already entered are the Police, the Fire Department and Electric Motor Sales.

The Intelligencer withheld entry until other team players' meeting expected to be held at a practice tonight. The Intelligencer, the only one of last year's clubs which has not asked for help this year, objected to the combine, claiming it amounted to packing a club and because it reduced the number of league entries.

The league schedule opens next Tuesday, May 23, with either four or five teams.

The Combines' list of players, which must be followed for the season, has Bob Dafoe, Jim Sweet, Rodney Green, Gord Green, Bradley Lee, Gary Reid, Graydon Rogers, Jim Reid, Bill Morton, Bill Ferguson, George Butler, Frank Rumblow, Bud Keller and Archie McMillan.

G. Smith and B. McCormick of last year's Public Utilities team were given to the Fire Department.

All clubs must submit a final players' list to the league by July 15.

Baseball Scores

By THE CANADIAN PRESS

International League

Syracuse 6-8 Toledo 1-7
Toronto at Rochester, ppd, rain.
Columbus at Richmond, ppd, rain.

Pacific Coast League

Vancouver 4 Portland 3
Seattle 2 Indianapolis 1
Tacoma 4 Spokane 2

MADE-TO-MEASURE CLOTHES
APPOINTMENTS IN YOUR HOME OR MY OFFICE
Call
Wilbur
133 Foster Ave. 968-8258

There are many things you can depend on when you buy a Johnson

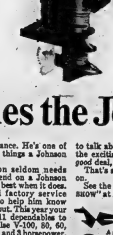

besides the Johnson

Your dealer, for instance. He's one of the most dependable things a Johnson has.

Though a Johnson seldom needs repairs, you can depend on a Johnson dealer to give you his best when it does. We conduct special factory service schools every year to help him know your outboard inside out. This year your Johnson dealer has 11 dependables to show you: Power/Pulse V-100, 80, 60, 40, 35, 20, 15, 9 1/2, 6, 6 and 3 horsepower. Each uses regular fuel with a 50-to-1 oil-gas mix and is backed by a 2-year warranty. Your Johnson dealer has a lot to talk about this year. Ask him about the exciting new GT-115. He'll talk a good deal, too!

That's another thing you can depend on.

See the "JOHNSON SEAHORSE WATER-SHOW" at Stage #7—

Johnson

A product of Outboard Marine Corporation of Canada Ltd., Peterborough, Canada, makers of OMC Footlock Store Drive system, Lawn-Boy power mowers, Snow Cruiser snowmobiles and Pioneer Chain saws.

JACK GOYER MARINE
64 SOUTH FRONT ST. BELLEVILLE DIAL 968-6823

CARTER MARINE SUPPLY
TWEED PHONE 478-3131

GOODSELL MOTOR SALES
56 ELGIN ST. TRENTON

LOOKING UP

The Soviet Union's present five-year plan intends to increase real incomes by 20 per cent by 1970.

EXPORT
PLAIN or FILTER TIP CIGARETTES
REGULAR and KINGS

The way to GO ...to EXPO

ROAD KNIGHT

The CAMPER TRAILER with the Extras Built-in

Complete with CANOPY and TRAVEL COVER

338.88

CANADIAN TIRE ASSOCIATE STORE
— ONE LOCATION ONLY —
348 COLEMAN ST. DIAL 968-6761
DON JONES LTD.

Brewer; No Punch-Puller

TRENTON — He built himself a reputation as a "beauty" hockey player, and Carl Brewer is equally fast on his feet fielding questions about his career, his opinions, or what have you.

In Trenton last week on one of the goodwill tours that are so much a part of sports celebrities' lives, the former Toronto Maple Leaf star blueline performer quickly showed questioners he doesn't pull punches.

Try these on for size:

—"Harry Howell is on the first all-star team this year largely as a result of sentiment."

—"Red Berenson was better than eight of the nine regular Montreal forwards when he was with the Canadiens, but he wasn't given an opportunity to play."

—"European hockey teams are more disciplined than ours."

—"Many sportswriters ruin hockey for readers, since they are writing about something they know nothing about."

—"Playing hockey is just like any other job."

The terse-talking Brewer was equally adept at using a barrage of similar one-liners to dodge queries about his future, giving no inkling whether it would be as a minor league playing coach, in the National Hockey League, or on a future national team.

And is he the "property" of the Toronto Maple Leafs?

"That's what they say."

With The Trotters

LONDON, Ont. (CP)—Chamspondale, owned by Neil Mcposting a front-running verdict Kean of Lucan and Grant Latimer of Sarnia, paced to a handy win Monday night in the $1,500 invitation pace, opening feature of the Western Fair Raceway spring meeting.

Championdale went the mile in 2:08, fastest trip of the night, and returned $13.00.

The crowd of 4,642 was the largest ever to attend an opening here. Previous record was 4,500, set May 31, 1965.

Largest payoff Monday was set by Ceylerock Chaps who returned $33.10 in the fourth.

TORONTO (CP)—Driver Bill Wellwood picked up two big wins on the nice-race card at Greenwood Raceway Monday night, coming home with Sully's Dillon in the first race and Adios Suzie in the third.

Sully's Dillon paid $7.50 and Adios Suzie paid $56.20, biggest payoff of the night. They were first wins for each racer.

Armbro Gimlet won the sixth, over Electrolite to set up a $36.30 exacta.

A crowd of 3,823 bet $349,660.

HAMBURG, N.Y. (CP)—Veteran driver Bob Bomar handled three winners at Buffalo Raceway Monday night with Wee Velvet in the sixth producing the biggest payoff—$29.

Bomar's mare Josephine C. paid $13.40 in the $900 claiming handicap pace and Old Baldy paid $4.20 in the third.

Daily double was worth $25.20.

Sports Calendar

SOFTBALL
Tonight — City Hotel open practice at Cheese Producers' Field, 6:30 p.m.
Wednesday — Lightfoots' practice, at CNRA Park, 6.30 p.m.
Wednesday — Exhibition: The Intelligencer at Point Anne, 8.30 p.m.
Thursday — Centennial Umpires' Association meeting, at Trenton Fire Hall, 7.30 p.m.

BASEBALL
Belleville Lombards seniors open practices, every night, at the Fairgrounds, 6.30 p.m.

THE HANDLING
Tonight, and every Tuesday — Quinte Marksmen's outdoor shoots.

NOTICE
CHECKER DRIVING SCHOOL
GOVERNMENT QUALIFIED INSTRUCTOR
FOR APPOINTMENT OR INFORMATION
Dial 968-6464
CHECKER TAXI CO. LTD.
Trenton Resident, Phone Collect, 130 FRONT ST., BELLEVILLE

Minor Softball Rosters

SQUIRT (EAST HILL)

VAUGHAN AUTOMOTIVE
Coach: Tom Meeker
Dale Tassell, Michael Meeker, David Joyce, Stephen Pleshe, Scott James, Lindsay Fournett, John Gibson, Timothy Fort, John Arvonio, Richard Bateman, Michael Bateman, Richard Sexton, Michael Hall, Brian McIntyre, Ross MacLeod, Lawrence Lougheed, Blair Stokesbury, Alex Guiverson, John Pringle.

SHOPPERS AUTO
Coach: Bob Sutherland
Bruce Hall, Paul Allore, Brian Sullivan, Preston Kerr, Richard Cranwell, Dan Cranwell, John Fennell, George Bennett, Mark Hall, Ian Hall, Jeffrey Hall, Bruce Hall, Gary Sutherland, Rick Seely, Donald Cowan, Michael McClelland, Robert Hall, Brian Clapton, Peterbilt, Norman Hall, Bruce McIntyre, Ross MacLeod, Lawrence Lougheed.

RIDDIES' KORNER
Sieglinde Riddies, Ian Sullivan, Peter Rogers, Barbara Riddies, Chris Reid, Kevin Shannon, Douglas Black, Gerald Cohen, James Gunn, Brian Sullivan, Preston Kerr, Richard Cranwell, Dan Cranwell, Timothy Hannigan, Larry Shannon, Brad Hannigan, Jeffrey Hannigan, Daniel Ritter, Ian Sullivan, Peter Rogers, Rick Wright, Stephen Warwick.

DODGE
George Lloyd, Frederick Lister, Kenneth Lloyd, Gary Lloyd, Kevin Keith, Grant Sine, Gary Lloyd, Scott Coulture, Ronald Woods, Peter Rogers, Barbara Riddies, Jamie Mason, Harry Serwack, Robbie Cole, Patrick Cohen, James Fraser, Carson Thompson, Jon Matthews, Gary Lloyd, Scott Coulture.

SEALS
John Fisher, Patrick Smith, David Nurse, Jeff Ellenton, David Twetman, Jeff Twetman, Dan Cole, Michael Meagher, Johnson Bethell, Ian Hall, Jeffrey Hall, Lawrence Lougheed, Bruce Hall, Norman Hall, Trevor Bilby Cosies, Baby Keith, Douglas Cosies, Robert Cosies, Roger Seymour, Steven Vesterfelt.

REDMAN
Stephen Warwick, Dan Cranwell, Tony Lennox, Frederick Case, Chris Lennox, Peter Rogers, Michael Simonds, Paul Bunnett, Leo Scanlan, Timothy Holway, Paul Lalchland, Kenneth Hennessey, John Gibson, Timothy Fort, Jeffrey Hall, Norman Hall, Lawrence Lougheed, John Lennox.

SQUIRT (WEST HILL)

CUB
Coach: Doug Neal
Peter Clarke, Stephen Fralick, Ricardo Medina, Steven Ervin, Grant Simpson, Randal Daniel, David Lanning, Andrew Hayward, Keith Tyler, Bill Kitcher, Bruce Kelleher, Daniel Prinzie, Gordon Wright, Kevin Taylor.

PEACOCK PLASTERING
Coach: Tom Gardhouse
Tommy Gardhouse, Steven Wheeler, Billy Loschiavo, Trevor King, David Eggleton, Glen Marlow, Brian Crain, Stephen Garner, Andrew Vos, Wally Boulic, Donald Driver, Jeffrey Louie, Dale Beal, Brian Wilson, Dale Johnson, Mark Brendan, Chris Gardhouse, Mark Pioneer.

ERNIE TUCK APPLIANCES
Coach: Jack Underhill
Wayne Tuck, William Elliott, Norman Lund, Bill Lowery, John Lund, Jeffrey Lund, Ronald Cain, Jimmie Cowan, Steve Eggleton, Roger Chapman, Steven Cooley, Dale Wilson, Robert Wallbridge, Stephen McCracken, David Bird, Gary Lund, Robert Ford.

SEARS
Thomas Scott, David Pattison, Bruce Johnson, Scott MacLeod, Robert Thompson, Leslie Wallz, Kenneth MacDonald, Barry Morrison, Rodney Skinkle, Russell Morrison, Brian Bates, Brian McDonald, Georgs Heise, Peter Vos.

SEARS
Dennis Thompson, Dale Johnson, Roger Johnson, Ronald Cain, Brad Yearwood, Billy Thompson, Ray Hall, Jeffrey Hall, Norman Hall, Ian Reid, Sam Waldron, Timothy Skinkle, Alan Rutherford, Jon Thomas, Tommy Dawson, Randy Fisher, Wayne Hurt, John Bailey, Robert Hall.

Michael MacKinnon, William Warren, Bobby Bauvage, Glenn Pearson, Timmy O'Hay, Terry Gordon, Chris Thrasher, David Carr-Brunt, Jeffrey Hale, Bryan Hale, Tom Vanderveen, Mark Hall, Graham Hall, Ian Hall, Jeffrey Hall, Bruce Goldie, Shane Goldie, John Stephenson.

PEEWEE (WEST HILL)

COBY GRILL PHILLIPS
Coach: K. Macdonald
Assistant Coach: Sid Muirhead
Kenneth Macdonald, Wayne Westfall, Richard Boyce, Bob Duguette, Ron McIntyre, Robert Cameron, Ken Macdonald, Harry Hicks, Richard Sharpe, Craig Horton, Blake Reeves, Gary Westfall, Tim Thrasher, Geoff Clarke, Michael Short, Stephen Bell, Ronald Johnson, David Boyland, Richard Mercer.

ROOFTEX T.V.
Richard Barrett, Russell Fralick, Graham Hyrka, Douglas Lark, Joel Carr-Brunt, Mark Hall, Timothy Thompson, Larry Wallace, Timothy Yearwood, Grant Buraiaw, Robert Muirhead, Kenneth Thompson, Robert Fisher, Mark Williams, Rodney Mills, Ian Hall, Jeffrey Hall, Norman Hall, Lindsay Fennell, Peterbilt.

A.M.A.P. VETS
Robert Vanderveer, Paul Willard, William Burley, John Furniss, Ken Hall, Ronald Hall, Ronald Menard, Gordon Vesterfelt, Dennis Thompson, Stephen Trice, Vincent Tinney, Johnny Fiddler, Bruce Johnson, John Gaynn, Billy Phillips, Robert Cameron, Ken Macdonald, Eastbourne, David Carr-Brunt, Trubridge, Fred Wright.

JOE SENATORS
Joey Edwards, Robert Cameron, Peter Clarke, Thomas Scott, Glen Wallace, Jones, Bob Whittaker, Allan Wilson, Billy Williamson, Terry Reid, Terry Whittaker, Terry Reid, Terry Whittaker, Terry Reid, Terry Reid, Steve, Frederick Case.

PEEWEE (EAST HILL)

BARRETT FURNITURE
Coach: Ted Sprackett
Ted Sprackett, Chris Thompson, Chris Cowper, Paul Twetman, Tony Moon, Ted McBride, John Watson, Peter Fisher, Kevin Curry, Garry Sprackett, Lee Young, Charles Hall, Ian Hall, Jeffrey Hall, Norman Hall, Elliott, Richard Fennell, Bob Ketti, David Dolan, Blake Jones, Robert Mitchell.

GIANTS
Coach: George Lloyd
Helena Hawkins, John Murphy, Paul Healy, Steven Taylor, Donald Woods, Robert Lloyd, Kevin Lloyd, Murray Harper, Sheldon Rose, Timothy Lloyd, Ian Hall, Jeffrey Hall, Norman Hall, Timmy Thompson, Danny Payne, Barry McGarvey, Bill Hunter, Allen Ward, Paul Neill, Gordon Betts, Paul Neill, Steven Bell, Ronald Hall, Ian Hall.

Shawn Stubbins, Kevin Wright, Stephen Sine, David Williamson, Jack Harper, Jeffrey Hall, Norman Hall, Mark Scott, David Bevin, Bill Hewey, Terry Donovan, Allan Gray, Gary

(Advertisement)
Helps You Overcome
FALSE TEETH
Looseness and Worry
No longer be annoyed or feel ill-at-ease because your dental plate is loose. FASTEETH, an improved alkaline (non-acid) powder, sprinkled on your plates holds them firmer so they feel more comfortable. Avoid embarrassment caused by loose plates. Get FASTEETH at any drug counter.

Reynolds, John Vermeulen, Garth Perry, Bruce Callaghan, Joseph Gregory, Peterbilt.

ATHLETICS
Coach: Hadderstad, Andrew Forglo, Allan Pearce, Robert Kaiser, Robert Hodgkinson, David Price, Anthony Wright, Brian Allore, Robert Hodgkinson, Jr., Ronald Allore, Terry Conway, Phillip Townsend, Peter Lefebvre, Peter Mosiuk.

WESTERN TIES
Coach: Jim Cowper
Jim Cowper, Jr., Ronald Cowper, Dennis Cunningham, Danny Dodds, John McCabe, John Faulkner, Rory Faulkner, Jr., Johnston, Jim Johnston, McCready, Brian Cowper, Ricky Cowper, Jim Cowper, Sr., Gerald Cowper, Bennett, Vincent Wardsworth, Peterbilt.

ACES
Coach: Ted McCrystal
Ted McCrystal, Gary Hyde, John Boyle, Jeffrey Cowper, Ricky Cowper, Allan Cowper, Rodney Yeo, Tony Sprackett, Ben Buchanan, Barry Hughes, David Bartzan, Ellis, Robert Woodley, William Woodley, Peterbilt, Peterbilt.

ACES
Bob Heard, Paul Green, Peter Randle, Carl Wade, Ronald Hall, Ronald Cook, Greg Scarlett, Jeffrey Hall, Norman Hall, David Simonds, Philip Spry, Tom Hughes, Jon Hughes, Andy Wade, Gerald McConnell, John Thomson, Ronald Hall, Ian Hall, Jeffrey Hall.

BARTAM WEST HILLS
JETS
Coach: H. Cayder
Kevin Bartram, Rick Short, Ross Gardhouse, Terrence Reesel, Wayne Keith, David Curley, Don Rich, William Kirkham, Alan Trayhorn, Larry Hughes, David Bartzan, Brian Muir, Steven Wilson, Dave Bartram, Jeff Cayder, Greg Scarlett, Kent Crawford, John Lanning, Donald Lanning, David Hicks.

Attention
Fish and Game Club Members

Members of the Belleville District Fish and Game Club will be asked to help make an important decision at the regular monthly meeting at Club Camera tonight.

The Department of Lands and Forests proposes to open the trout season (lakers, browns and speckles) on January 1st of each year and leave it open until October 15th.

Fish and Game clubs have been asked to express an opinion.

All members are requested to attend.

RIOT AT SOCCER

BERN, Switzerland (AP) — Spectators battled with police Monday during the Swiss Cup soccer final, won by Basel 2-1 over Lausanne. The riot forced the referee to call the game three minutes from the end as angry fans threw bottles and tempers flared with a disputed penalty awarded to Lausanne. Hundreds of bottle - throwing spectators fought with police, interrupting the match for more than five minutes.

WHEN YOU THINK OF YOUR CAR, THINK OF WESTERN!
WESTERN AUTO CENTRE
QUALITY YOU CAN TRUST!
AUTO
GUARANTEED QUALITY PARTS AND ACCESSORIES
THE PARTS YOU NEED—WHEN YOU NEED THEM. We stock a complete range of parts and accessories for most cars.
Each Western part is fully guaranteed to be equal in quality and performance to the original factory-installed part in your car.
SATISFACTION GUARANTEED OR MONEY REFUNDED
GENERATORS* Guaranteed 6,000 Miles 10.95
STARTERS* Guaranteed 6,000 Miles 11.95
VOLTAGE REGULATORS* Guaranteed 6,000 Miles .65
STARTER DRIVES* Guaranteed 6,000 Miles 2.30
SPARK PLUGS Guaranteed 12,000 Miles 65¢ ea.
TUNE-UP KITS Guaranteed 12,000 Miles 1.75
*Completely remanufactured—prices include exchange.
EXPERT SERVICE
Fully trained staff — latest equipment
WESTERN AUTO CENTRE
JUST SAY "CHARGE IT"
BELLEVILLE PLAZA
962-8609
OPEN THURS. & FRI. NIGHTS 'TIL 9 P.M.
AT THE WESTERN AUTO CENTRE WE'LL

Damascus Trains In Secret

BALTIMORE (AP) — A television viewer in California Saturday will see more of Damascus racing in the Preakness than those readers at Pimlico do all week.

Trainer Frank Whiteley Jr. is following the same secluded plan with Damascus as he did with Tom Rolfe two years ago and it has brushed off Laurel race course, 25 miles away, for track over a few hours before the $150,000-added race and be back home before dark.

If Damascus can duplicate Tom Rolfe's 1965 performance, there will be no faulting Whiteley's system. Tom Rolfe smoked in, ran off with the Preakness and went on to be voted best three-year-old of that year.

Damascus already has paralleled one Tom Rolfe performance by finishing third in the Kentucky Derby. He went off the betting favorite May 6, but trailed John Galbreath's Proud Clarion and Bartel Dehlgth, both of whom also will tackle the 1-3-16 mile Preakness.

The Tracks

TORONTO (CP)—Amber Tex won the $11,850 Friar Rock Stakes at Woodbine Monday after Pine Point, ridden by Avelino Gomez, was disqualified from a first-place finish for a jumping incident on the final turn.

Gomez attempted to move Pine Point between Mr. Sid and King Alpha, but the horse was bumped again by Pace Point.

Gomez also was given a 10-day suspension at Fort Erie Saturday which he started to serve Tuesday. The suspension was imposing for Gomez allowing his horse-to-horse with another in the ninth race Friday.

The daily double of Gay Sister, a $25.30 winner in the first, and Gareen D'or in the second paid $34.00.

The exaztor of Feast or famine and Junior-ex Carolana in the double was worth $48.50 while the exactor of He's A Smoothie and Gentle D. Good was good for $43.20 in the sixth race.

Attendance at the opening day of a 41-day meeting was 7,050. The handle was $502,122.

Tenpin Bowler Ass'n

Names Men's Champions!

The Belleville Tenpin Bowling Association named its men's championships in all events following a tournament at the Belleville Bowl on the weekend. It was the association's sixth annual tournament.

In the handicap team event, Sidney Inn took honors with a 2598 score and Leslie's Shoe Store was second with 2748.

J. Miller is the Sidney Inn team captain and other members are L. Wood, C. Milliken, B. Beaudreau and J. Collesio. Members of the Leslie's team are captain Wally Lavergne, J. Sager, B. Long Sr., B. Rowe and E. Michael.

Dow's took the scratch team crown with a score of 2797 and Kennedy Chrysler - Plymouth was second with 2744.

R. Jones captained the champs and other bowlers are M. Moreau, B. Philip, Toots Holway and S. Pfefferle. B. Canon is the Kennedy captain and members are G. Anderson, B. Taylor, R. Elliott and P. Clancy.

In the doubles event, Wally Lavergne and Jerry Miller took the handicap title with 1139. Bill Taylor and Ron Elliott came second with 1127.

Scratch doubles honors went to Randy Loewen and Toots Holway with 1033 while Russ Poste and Roy McKenzie had 1010 in second place.

The singles handicap title was won by Toots Holway with 648 followed by Ron Wales with 612 and Sam Cook with 607.

Bob Smith won the singles scratch crown with 580 followed by Lloyd White with 552.

The all-events handicap title was won by John Sager with 1819 and Jerry Miller was second with 1787.

Toots Holway was the all-events scratch champion with 1648.

Yesterday's Fights

BY THE ASSOCIATED PRESS

Philadelphia—Gypsy Joe Harris, 161, Philadelphia, outpointed Ted Wright, 159, Detroit, 10.

Boston—Marion Connor, 184½, outpointed Levan Roundtree, 178, New York, 10.

San Francisco —Jimmy Lester, 153½, San Francisco, knocked out Mel Ferguson, 151, Los Angeles, 2.

Las Vegas, Nev.—Billy Daniels, 191, Brooklyn, N.Y., knocked out Floyd Joyner, 212, Las Vegas, 1.

Manchester, England — Ed. Larado Corletti, 200, Argentina, outpointed Gerry De Bruyn, 196, South Africa, 10.

Prentice Dallas Winner

DALLAS, Tex. (AP)—Jo Ann Prentice, with help from a cold drink stand off the 18th green, shot a closing four-over-par 75 Monday to win the $18,000 Dallas Civitan open women's golf tournament.

She won by a stroke over Judy Kimball. Miss Prentice had 281 for 72 holes, tying the tournament record. She won $2,475.

Her ball was stopped by the drink stand as she overshot the 18th green and she had a 30-foot chip on to the carpet. She got within 18 inches and ran the putt for a par that gave her a second tournament victory in 12 years on the tour.

Kathy Whitworth, who fired a closing 72, had 283 for third place.

SIGN WITH ALs

MONTREAL (CP) — Rookie quarterback Ron Edwards of Utah State and Chuck Stuart of Western State College at Gunnison, Colo., Monday signed with Montreal Alouettes of the Eastern Football Conference.

Soccer Standings

GLASGOW (CP)—Final standings of the top five teams in the Scottish League's Division 1:

	W	T	L	F	A	Pt
Celtic	26	6	2	111	23	58
Rangers	24	7	3	92	21	55
Clyde	20	6	8	64	48	46
Aberdeen	17	8	9	72	39	42
Hibernian	19	4	11	72	49	42

To Coach Tulsa

SOUTH PORCUPINE, Ont. (CP)—Former Leafs coach of Nashville Flyers, said Monday he has signed a contract with the Tulsa Leafs of the National Hockey League to coach their Tulsa, Okla., entry in the Central Professional League next year. He replaces Rudy Migay who joined Buffalo Braves in the NHL.

Colavito Has Gripe

"More Work, More Money"

NEW YORK (AP) — Rocky Colavito wants to play more as he said Colavito, who is hitting .297 in 15 games, 10 of which he started. "They are raising now I got no chance to earn back my cut."

The Indians open a two-game series with New York Yankees tonight.

Manager Joe Adcock said: "I manage this team and when I think Rocky can help by playing, he'll play."

Adcock also said he wouldn't discuss Colavito in to discuss the situation.

"No sir, I won't call him to," Adcock said. "But if he wants to come see me about this, he's welcome, except I'll not ask him."

Green Gaels Whip St. Kitts

BY THE CANADIAN PRESS

Oshawa Green Gaels defending Canadian Junior lacrosse champions, Monday defeated St. Catharines Lakeside 13-8 in an Ontario Lacrosse Association Junior A game.

In the only other series game Monday, Toronto POO downed Long Branch Monarchs 13-7.

Phil Clayton led the Oshawa scorers with four goals, while his brother, John, scored two. Ross Jones added another pair while Wayne Davidson, Dwight Davies, Bob Goslin and Mike Lewis scored one each.

Neil Stevens, Jay Thomson and Bob Melville scored for St. Catharines.

SAVE
List and Sell Your House At Just
4%
H. Morrison Real Estate
BROKER
206 Pinnacle St. — 962-8686

Leading insurance journal, Canadian Underwriter reports:

Allstate now Canada's largest auto insurer

Allstate has won the confidence of more and more Canadian motorists by offering a common-sense approach to auto insurance.

The Allstate approach: low rates coupled with fast, fair claims service– the "Pay Less–Get More" idea.

How the Allstate people can offer lower rates. We threw away old time selling methods and replaced them with a big-volume low-overhead, quality-for-less concept, and passed the savings along to our customers. By slashing operating costs we can sell for less, and still give better service.

More for good drivers. If you're a good driver, you may qualify for substantially lower rates. 8 out of 10 who switch to Allstate save 10 to 15% on their auto insurance.

More help–as near as your phone. You get more than just low rates with Allstate. No matter where you drive in Canada or the U.S., help is just a phone call away. We have 7,000 full time claims expediters waiting to assist you.

Fast, fair claims settlement. Allstate maintains claims centers in most major cities in Canada. If you have an accident, and your car is safe to drive, you can have the damage appraised and the claim settled in less than 30 minutes. No running around for estimates. No long delays waiting for a cheque to arrive. Simple, one stop service.

Have you made the sensible switch to Allstate? Check the box on the right for some of the ways you can save money with Allstate. And look at the extras you get in the way of service. If you like the idea of paying less and getting more, make the sensible switch to Allstate.

You're in good hands with Allstate

How many of these "Pay Less–Get More" features do you have with your present auto policy?

"Pay Less"
- ☐ Good Driver Rates
- ☐ Young Married Rates
- ☐ 2-Car Discount
- ☐ Driver Training Discount
- ☐ Low-Mileage Rates

"Get More"
- ☐ Help at once at the nearest phone, throughout Canada and the U.S.
- ☐ An army of helpers — the largest full-time talented claims staff in the world.
- ☐ Some helpful service wherever you drive — wherever you are.
- ☐ Drive-in Claim Service — easy and convenient — fast and thorough.
- ☐ Claims settled promptly.
- ☐ Professional know-how.

For full information on Allstate "Pay Less–Get More" auto insurance, call your nearest Allstate office. Or drop in at Simpsons and Simpsons-Sears.

MacDonald Urges Restoration Of Law Making Beaches Public

TORONTO (CP) — NDP Leader Donald MacDonald called Monday for restoration of a law which he said had the effect of preventing Great Lakes beaches from falling into private hands.

Mr. MacDonald told the legislature a provision of the Beds of Navigable Waters Act, in force from 1960 to 1931, stated that the Crown owned all land to the high-water mark along shorelines.

However, a revision of the act in 1931 had restored a provision in the original act of 1911 which stated that the Crown rights ended at the low water mark. The result, he said, has been that the beaches have been "pre-empted for private use."

The situation was most critical in Welland and Lincoln counties, where there was practically no public beach land.

The NDP leader told the house of cases along Lake Erie where cottage owners had fenced off the beach and installed "no trespassing" signs. They prevent bathers from walking around the fences in the shallow water. Some of the cottagers had even put broken glass in the sand.

He said one four-mile stretch of Lake Erie shoreline which had been proposed as a provincial park now is held by a private operator who charges $1 a day for parking and uses policemen with dogs to keep out trespassers.

Mr. MacDonald spoke as the house debated lands and forests department spending estimates. Lands and Forests Minister Rene Brunelle said the NDP leader "has made a good case and we will give it very serious consideration."

Hundreds of Hippies

An estimated 3,000 long-haired, brightly-dressed young people swarmed to a love-in at Victoria's Beacon Hill Park Sunday. Part of crowd is shown being entertained by a rock and roll band. (CP Photo)

Moliere's Gentilhomme Rollicking Performance

MONTREAL (CP)—The 17th century came to life again Monday at Place des Arts as Montreal's Theatre du Nouveau Monde Troupe gave a rollicking rendition of Moliere's Le Bourgeois Gentilhomme.

The comedy - ballet, directed by Jean Gascon, was provided with a new musical score by Maestroeker Gabriel Charpentier.

The TNM presentation was a precisive performance in conjunction with Expo's World Festival.

Judging from audience reception, it was a successful attempt by this troupe to interpret the art of Moliere which is a combination of comedy and farcical ballet, firmly interwoven with a thread of reality.

The story is of a bourgeois gentleman with aspirations towards the noble realm of society.

Unfortunately, all his money cannot make him cultivated and he is duped by his dancing teacher, his music teacher, his philosophy teacher and, finally his tailor.

Gilles Grouix as the bourgeois gentleman played the fool to perfection.

In one unforgettable scene his tailor, played by Roland Gennat, arrives with a hideous new suit. Part of the decor is a huge silk rose which adorns the region below the midriff.

The gentleman asks that it be removed, but the tailor easily convinces him that all the people of quality are doing it. The gentleman willingly concedes.

Another outstanding performance is given by Denise Pelletier who plays the maid.

As the play draws to a close, the gentleman betrothes his daughter to the "great Turc" because he wants to be certain she marries into a noble family. The Turc of course is the daughter's lover in disguise. The daughter is played by Francine Racette, and the lover by Jean Perreud.

Protesting all the way through is her husband's extravagances, and representing reality, is the gentleman's wife, played by Claude Schmidt.

Critic had high praise for Jean Gascon's direction.

Jacob Siddall, critic of The Gazette, said he did not like the production at all but praised Denise Pelletier in the role of the maid, and said she is to be given credit for keeping the production going.

Moira

MOIRA — Miss Jean Holbert, Miss Diane McInroy, Gail and Larry Thompson and Lennie and Workman attended Expo Saturday. Mr. and Mrs. Douglas Farrell are also spending a few days at Expo.

Douglas Bailey is confined to his home through illness.

Mrs. Riley Vardy of Stirling spent a few days with her daughter, Mrs. David Mumby.

Pilot Film For Wojeck Wins Award

TORONTO (CP) — The Last Man in the World, the first instalment of the CBC-TV Wojeck series, Monday was awarded the fourth annual Wilderness Award for the best film made for CBC television during the last season.

The Wilderness best actor award went to Johnny Yesno, an Ojibway Indian from Fort Hope, Ont., who made his acting debut in the one-hour Wojeck drama.

Ron Kelly, director of the film, is a Vancouver native. Phillip Hersch, author of the series, was born in Toronto.

In the award-winning episode, Yesno, 29, who lives in Montreal, portrayed Cree youth who moved from his reservation to the city where he found hostility and loneliness and eventually hanged himself in a jail cell.

Treaty Giving Indians $4 May Be Revised

TORONTO (CP)— Lands and Forests Minister Brunelle promised Monday to seek revision of a 1904 treaty under which the provincial government obtained resource rights on Indian lands in Northern Ontario in return for payment of $4 a year to each Indian.

The treaty between the Indians and the federal government dealt with lands north of the Albany River in Ontario's far northwest. About 10,000 Indians are affected by the treaty's terms.

The minister said that under the treaty each Indian will get $4 a year in perpetuity. He agreed that in light of current prices, the payment should be revised. But he said that a change in the treaty would be up to Ottawa.

Kenneth Bryden (NDP—Toronto Woodbine) suggested that $4 in 1904 probably bought as much as $20 will today.

Forestry Policies Criticized

TORONTO (CP) — NDP Leader Donald MacDonald told the legislature Monday a revolution is needed in government forest management, regeneration and planning policies.

He said the "dominant message" of a national forestry conference in 1966 was that world demand for forest products is increasing and that Canada and the Soviet Union are the only countries left with substantial stands of virgin timber.

Mr. MacDonald said the government's forest regeneration policies "are falling shockingly short of the need."

Improving Deer Ranges May Just Feed Wolves

TORONTO (CP) — Backbencher Paul Yakabuski (PC—Renfrew South) said Monday a program in which the lands and forests department will spend $270,000 a year improving deer ranges may amount merely to "providing more adequate food for the wolves."

Speaking during debate of the department's spending estimates for 1967-68, Mr. Yakabuski said wolves are driving farmers out of sheep - raising and pose a threat to the tourist industry by depleting deer herds.

Rene Brunelle, minister of lands and forests, turned down two recommendations by a legislative committee to reduce the wolf population.

—Elmer Sopha (L—Sudbury) said the provincial government should stop sale to Americans of Crown lands that might be needed as parkland. He told the legislature such lands should be leased to Americans on only 25-year terms.

—Mr. Brunelle said almost 10,000,000 visitors came to Ontario's 92 provincial parks in 1966. He said the number represented an increase of 10 per cent over 1965.

—Premier John Roberts said that the legislature will not sit this afternoon to enable members to attend the funeral of Justice Dana Porter, who died Saturday.

Committee resolutions passed in March called for a "drastic drop" in the wolf population by an increase in the $25 bounty and by allowing wolf hunting in Algonquin Park.

Elmer Sopha, however, said he was opposed to the killing of the animal. Mr. Sopha said all forms of animal life are dependent on each other and biologists fear the results of wholesale wolf hunting.

IF YOU LIVE IN OR NEAR

- TRENTON
- BRIGHTON
- WOOLER
- FRANFORD
- CONSECON
- CARRYING PLACE

YOU MAY PHONE The Intelligencer Direct With No Toll Charge BY DIALING 392-9595

LARGE STORE

20 x 175 Feet In Mid Front Street Business District For Rent June 1st.

Apply BURROWS & FROST INSURANCE

245½ Front St. 968-8715

GARY SINE SHELL SERVICE STATION

ANNOUNCEMENT

IN ORDER TO CONCENTRATE HIS OPERATIONS AND TO PROVIDE THE FINEST SERVICE POSSIBLE MR. GARY SINE HAS TRANSFERRED HIS SERVICE AND PERSONNEL FROM HIS FORMER SERVICE STATION AT HERCHIMER AND BRIDGE STS. TO HIS NORTH FRONT AND MOIRA STS. LOCATION.

MR. EVERETT LOTT AND ROGER HYNNE WILL BE CONTINUING TO SATISFY THEIR MANY FRIENDS AND CUSTOMERS AT THEIR NEW LOCATION.

THE "GARY SINE SERVICE" INCLUDES COMPLETE LUBRICATION, TUNE-UPS, AND GENERAL REPAIRS PLUS FREE PICKUP AND DELIVERY

"FOR SERVICE YOU CAN COUNT ON" . . .

CALL 962-4304

NORTH FRONT & MOIRA STS.

If your doctor does not submit your OMSIP claim direct, here's what to do:

If you're a subscriber to OMSIP, the Ontario Medical Services Insurance Plan, and you've had medical attention lately, most likely your doctor has put in the claim himself. But if he sends the bill to you, here's what to do to help get your claim settled fast. First, call your doctor's office and remind him you have OMSIP, and ask if he generally bills OMSIP direct. If not, and you must submit his bill yourself, please make sure the 9 pieces of information listed above are covered. That way, you can help make sure you get speedy payment. All correspondence to OMSIP should be addressed to: OMSIP, 135 St. Clair Ave. W., Toronto 7, Ontario.

We suggest you tear out this page and follow the pattern illustrated.

OMSIP

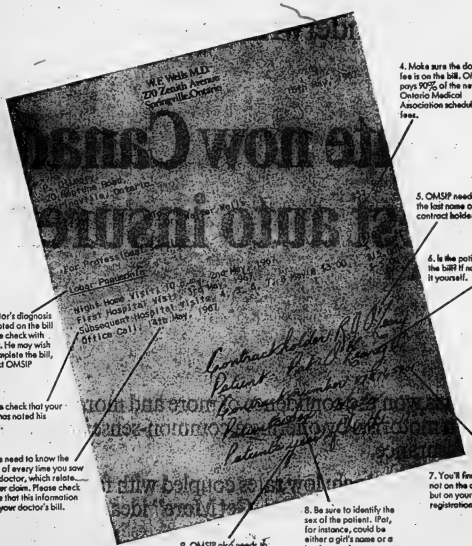

OMSIP helps pay your doctor's bills faster... when you help by giving us complete, accurate information.

Just A Happy Occasion

The infectious smile of Princess Alexandra spread throughout the official greeting party, including the RCMP escort, on her arrival by air in Toronto Sunday to begin a state visit to Canada. With the princess are Mrs. W. Earl Rowe, left, wife of the Ontario Lieutenant Governor, and her husband Angus Ogilvy, right. Behind the princess and her unidentified RCMP escort are Robert Winters, federal trade and commerce minister, and Mrs. Winters. (CP Photo)

Romney Uses Expo Forum To Act as A Candidate

MONTREAL (CP)—A United States Republican wounding like a presidential candidate left the stage at Expo 67 today, turning it over to a dedicated Communist.

Michigan Governor George Romney, believed a leading contender for the Republican nomination in the 1968 presidential election, visited the fair Monday at the head of 3,000 of his state's citizens.

His visit was unofficial but got almost as much attention as heads of state who have been visiting the fair. He was welcomed by Robert F. Shaw, deputy commissioner-general of the fair, made a speech about Canada's part in peace-keeping missions around the world.

At his press conference, he said he still is "weighing" his decision to seek the Republican nomination. But in answer to questions about his Mormon church and its attitude toward Negroes, he used the present tense—"I am running as an American citizen. . . ."

Monday was a bleak, drizzly day with the temperature in the upper 40s.

Attendance was swelled by 50,000 school children from points in Ontario and Quebec.

Total attendance for the day was 150,073, based on available figures at 12 midnight. This brought total attendance since the fair opened to 4,540,330.

TV-Radio Column

Documentary Shows U.S. Image In Serious Need of Repairs

NEW YORK (AP) — Town Meeting of the World, CBS's transatlantic satellite discussion program Monday night, arrayed California Governor Ronald Reagan and New York Senator Robert F. Kennedy against a panel of students from Europe, Africa and Asia, all students at British universities.

The theme of the hour was "image of America and youth of the world."

After 60 minutes of sharp attack, laced with skeptical looks and sagacy commentaries from "the youth of the world," a viewer received the impression that, if their attitudes are typical, the U.S. image abroad is in serious need of emergency repairs.

The students moved in immediately on Vietnam and either brushed aside or ignored remarks made by both Reagan and Kennedy. Both men remained good tempered and made simple answers, even to baiting questions.

One girl student presented her question this:

"I believe the war in Vietnam is illegal, immoral and politically motivated. Do either of you disagree?"

Both men did disagree and both spoke of U.S. determination to give the South Vietnamese the right of self-determination.

Another student read an indictment against the United States that ranged from establishing a "puppet regime" in the Dem government to the charge that CIA activity overthrew the Jagan government in Guinea.

Reagan attempted to defend some U.S. activities. Kennedy spoke of "many mistakes made in the last 10 years," but urged the students to consider the present U.S. position—willing to step aside for free elections with outside supervision in South Vietnam, and accept the result of the ballot, but only if North Vietnam goes along with the plan.

The give-and-take was certainly lively, but the students in their savage attacks and waning attitude generated more heat than light.

Movie Column

No One Questions Authority Of Action Director in Movie

LEHI, Utah (AP)—The big guy was where he liked to be: right in the middle of a fight.

Here in this town near Salt Lake City, the national guard armory had been converted into a movie stage. The set represented a Montana gin mill circa the Second World War, and a was filled with actors portraying Canadian and American soldiers and civilians. Included were several Hollywood stunt men.

"Okay, here's how it goes," said the outsized director, and the stunt men listened with respect as he choreographed the punches and falls for his new film, The Devil's Brigade.

The big guy was Andrew Mc-Laglen, and he was respected not only for his physical stature —230 pounds on a six-foot-seven frame. The man was also given him credit as the best new practitioner of a rugged breed—the action director. He follows the tradition of John Ford and William Wellman, who were his mentors.

McLaglen himself is far from pugnacious. He speaks in quiet tones, the voice sounding flat and expressionless, like that of his longtime friend, John Wayne. But, also like Wayne, there is no questioning the authority.

McLaglen comes naturally by his toughness. His father was Victor McLaglen, the actor-adventurer who himself starred in some brilliant brawls in films like The Informer — Academy Award, best actor—Gunga Din and Fort Apache. Andy was born in London 46 years ago and he came to Hollywood in 1925 when his father, who once performed as a strongman in Winnipeg, sought a career in films.

"But we never really lived in Hollywood or were part of the movie colony," Andy said. "Dad never encouraged me to go into the movie business.

Andy chose to get in. Although he had the stature and looks to be a star, he preferred working behind the scenes.

McLaglen acquired his seasoning in television. He directed 91 Gunsmoke episodes and 115 of Have Gun, Will Travel, as well as a flock of Perry Masons, Rawhides and Virginians.

His first movie success was McClintock with pal Wayne in 1962. But it was Shenandoah with James Stewart, that put him in first rank as a director.

(Advertisement)

If you have hemorrhoids

you should read this ad

If nonsurgical medicine relief for the misery, pain and embarrassment of piles

Years of laboratory and clinical work by The Hemorrhoidrum Company have resulted in an ointment and suppository formula that for special medications, tested and selected to relieve pain, itching and irritation, and medications that are medically-accepted and medicines that has proven highly effective in each of these five cases:

1. Pain relief of pain and itching.
2. Shrinkage of swollen tissues.
3. Fights infection, promotes healing
4. Lubricates for easier elimination
5. Keeps medication in place for prolonged relief

Called M.P.P. (Hemorrhoid Pile Ointment), this new relief formula is now at all drug counters in One pound. Use only as directed. If HEMS Ointment or Suppositories relief, return unused portion and empty container to The Hemorrhoidrum Company, Inc., Toronto, Ontario, for full refund of purchase price.

ROWE TOURS

"WESTERN CIRCLE TOUR"

Escorted July 25 - Aug. 15 — 22 days

Places of Interest: Las Vegas, Sheer Cliff, Grand Canyon, San Francisco, Vancouver, Banff, numerous others.

"MARITIMES AND NEWFOUNDLAND TOUR"

Sept. 6 - 17th — 12 days

Fully-escorted, all-inclusive wartime motorcoach. No night travel.

For information sheets or write **ROWE TRAVEL AGENCY** PORT HOPE 885-2387

YOUNG RASCALS

PLUS 4 OTHER BANDS

BELLEVILLE ARENA

MON., MAY 22nd

1 - 5 P.M.

Tickets at Tiki Club

RADIO

CJBQ BELLEVILLE

AM - 800

TUESDAY

8.00—News, Sports and Markets.
7.05—At The Top with Dave Charles.
10.00—CJBQ News and from the capitals.
10.30—Let The People Sing. From the BBC.
11.00—News and Sports.
11.15—Town and Country Time with Dick Loveys.

WEDNESDAY

8.15—Up With The Sun. Fun in the morning with Tom Hockings.
8.00—News and Sports.
9.30—Ian Jaunert. Take a coffee break with Lee Jaunert.
11.05—Day Not Call? CJBQ's open-line show.

FM - 97.1 m/c

TUESDAY

4.00—News Report.
4.15—Music for Dining
7.30—International Newsline
8.00—Music for Dining. Classics with Tom Hockings.

WEDNESDAY

8.10—Morning Concert.
10.15—Morning with Art Watkins.
12.00—Music for Dining.
1.00—Piano Portraits. Neil Kirby hosts.

THEATRE FEATURE TIMES

AT THE DRIVE-IN — Julie Christie and Oskar Werner starring in "Fahrenheit 451". Performances at 2.00, 7.00 and 9.05. Feature at 2.10, 7.10 and 9.15 p.m.

AT THE PARK — In Technicolor — "Road To Nashville" Starry Robbins, Doodles Weaver, Connie Smith, Johnny Cash, Hank Snow, Richard Arlen. 7.30 - 9.30.

TV ENTERTAINMENT

TUESDAY

- The closely contested world light heavyweight boxing championship will be shown at 10:30 p.m. Jose Torres and Dick Tiger will battle in the 15-round bout. The match will be seen on channels 7 and 13.

6.00—News (13) (13)
Dave Thomas Show (8)
Merv Griffin (13)
6.30—News (8)
Pierre Berton (11)
Girl From U.N.C.L.E. (13)
7.00—Let's Go To The Races (3) (11)
America (8)
F Troop (8)
Hazel (10)
Rat Patrol (11)
7.30—The Girl From U.N.C.L.E. (3) (8)
Dakiari (5) (10)
Daktari (13)
Star Trek (8)
Occasional Wife (11)
Hanky Panky (13)
8.00—Red Skelton (11) (13)
8.30—Occasional Wife (3) (8)
Red Skelton (5) (7) (10)
Hanky Panky (13)
Avengers (8)
9.00—MOVIE: "Lover Come Back" (3) (8)
MOVIE: "Ambush Bay" (5) (7) (10)
Ben Casey (13)
10.00—Ben Casey (3)
Judd For The Defence (8)
Peyton Place (13)
10.30—CBS Reports (5)
Newsmagazine (11) (12)
11.00—News (8) (11) (13)
11.30—Johnny Carson (3) (8)
Las Vegas (5) (10)
11.45—MOVIE: "Night Creatures" (8)
MOVIE: "The Man From Del Rio" (11)
11.45—MOVIE: "The Stars Look Down" (13)
12.00—Johnny Carson (7)
MOVIE: "New Frontier" and "Three Texas Steers" (13)

WEDNESDAY

- Bob Hope presents Emmy-award winner Lee Grant in an enthralling drama of revenge. Lee Grant plays the wife of a hoodlum. This story begins at 8:30 on channels 13"and 12 and at 9:00 on channel 8.
- An engrossing documentary on Canada's Youth will be aired at 8:30 on channels 11 and 12. Interviews with youth will be based on everyone's favorite topics, sex, religion, war, money and drop-outs.

6.00—News (11) (13)
Dave Thomas (8)
Merv Griffin (13)
6.30—News (8)
Girl From U.N.C.L.E. (11)
Lassie (13)
7.00—Death Valley Days (3)
MOVIE: "Hello Dallas" (7)
Lowell Thomas (8)
Bewitched (10)
Hazel (13)
7.30—The Virginian (3) (8)
Lost In Space (5) (10)
Batman (13)
Andy Williams (8)
Comment (11)
Dr. Schweitzer And Their Problems (12)
7.45—Provincial Affairs (11) (12)
8.00—Green Acres (11) (12)
MOVIE: "From The Terrace" (13)
8.30—Beverly Hillbillies (3) (10)
Bob Hope (11) (13)
MOVIE: "A Night To Remember" (8)
9.00—Bob Hope (3) (8)
Lucy Show (5) (7) (10)
9.30—Gomer Pyle (3) (7) (10)
Summer Stars (11) (13)
10.00—I Spy (3) (8)
Danny Kaye (5) (7) (10)
10.30—Filmmakers (11) (12)
Sports Hot Seat (8)
10.45—Summer Olympics (13)
11.00—News (8) (11) (13)
11.30—Johnny Carson (3) (7) (8)
Las Vegas (5) (10)
MOVIE: "Across The Bridge" (13)
11.45—MOVIE: Wild West (8)
MOVIE: "Cuban Pete" (11)
11.45—Maverick (12) (13)

Famous Players Theatres
CANADA'S FINEST ENTERTAINMENT

Starts TODAY—

When In Southern California visit Universal City Studios

"Powerful Emotional Impact!" —LIFE

Julie Christie Oskar Werner

"Jahrenheit 451"

TECHNICOLOR®

From the world-famed novel by Ray Bradbury

Directed by Francois Truffaut

His internationally acclaimed most unusual motion picture

2.00 - 7.00 AND 9.05

Belle FAMOUS PLAYERS THEATRE

TODAY - WED. Park FAMOUS PLAYERS THEATRE

LAST 2 DAYS

THE BIGGEST COUNTRY MUSIC JAMBOREE EVER FILMED!

60 COUNTRY MUSIC STARS INCLUDING: JOHNNY CASH, The STONEMANS, LEFTY FRIZZELL, HANK SNOW

ROAD TO NASHVILLE starring MARTY ROBBINS with DOODLES WEAVER, CONNIE SMITH, HANK SNOW

TECHNICOLOR® TECHNIRAMA®

YALL COME!

SHOW TIMES 7.00 - 9.10 DOORS OPEN 6.30

TONIGHT and WED. Belleville DRIVE-IN THEATRE

BOX OFFICE OPENS 8 P.M.

TWO ALL COLOR SHOWS

ALFRED HITCHCOCK'S

Suspenseful Sex Mystery!..

"MARNIE"

starring "TIPPI" HEDREN - SEAN CONNERY

co-starring DIANE BAKER - MARTIN GABEL - A Universal Release

Adult Entertainment

SHOW STARTS AT DUSK

MARK HELMAN AND THE LIVING DOLLS

DON'T MISS THEM!

RED LION HWY. 33 TRENTON

Events HERE for Every Taste and Every Interlusion

ON THE SAME PROGRAM!

ROD TAYLOR - TIPPI HEDREN

"THE BIRDS"

QUINTE RV DAVIDSON

DRIVE IN ...THEATRES... SHOW Plans AT DUSK

It happened in Climax, Nevada...

...and between times was concealed murder!

THE MIRISCH CORPORATION presents DEAN MARTIN KIM NOVAK RAY WALSTON in Billy Wilder's KISS ME, STUPID

PARAMOUNT

EASTMAN COLOR UNITED ARTISTS

GINA LOLLOBRIGIDA SEAN CONNERY RALPH RICHARDSON

"WOMAN TIMES SEVEN"

THIS PROGRAM IS RESTRICTED TO PERSONS 18 OR OVER

TIKI CLUB presents THE **"YOUNG RASCALS"**

PLUS

The Townsmen - The Eternals - The Syndicate Five - Vince And The Intruders

BELLEVILLE ARENA

MON., MAY 22nd

ADVANCE TICKETS AT TIKI CLUB $3.00 PER PERSON.

AT THE ARENA, DAY OF DANCE, $4.00 PER PERSON

KINSMEN

KINSMEN SOCIAL EVENING

WEDNESDAY NIGHT, 8 P.M.

AT

TOBE'S COUNTY GARDENS

(ROSSMORE)

Sponsored by Kinsmen Club of Belleville Inc.

EARLY BIRD SPECIAL (SHARE THE WEALTH) AT 7.30 P.M.

Admission 25c — Regular Games 15 for $1.

Prizes — Hundreds of dollars given away.

FREE TRANSPORTATION From Central Taxi Office

Snowball No. 1 - 55 nos. $190. — No. 2 - 54 nos. $110.

KINSMEN

If you like pickin', singin' and fiddlin', you'll love more than two hours of country music and fun at Canada's own country music show, the crowd picked

ORIGINAL TRENT VALLEY COUNTRY JAMBOREE

STIRLING THEATRE — STIRLING, ONT.

SATURDAY NIGHTS

May 27th and June 10th

Jamboree time 8.30 p.m., Family entertainment, 500 seats to fill. 6,000 have seen this jamboree so far, in twelve performances. This is a record that the producers Jack McCaughey and Ken Stapley are very proud of, so, if you've seen the rest then come to be best.

STARRING May 27th

FIVE FIDDLERS, MARVIN POUNDER, ROD CRAIG, BILL GOACHER, LEON CLEMENTS, KATHERINE WHALEN.

ALSO THE STOCO OLD TIMERS —

FEATURING

OUR OWN STARS FROM THE VALLEY

Linda Nurser, John Rollins, Bev. Reycraft, Donna Moon and Linda Parsons, Charlie Reynolds, Francis Leveque, Ken Stapley and Kenny Lee and many more regular and new performers.

ADDED ATTRACTION, ODY SNIDER AND THE SUNDOWNERS

(Back by request of the audience)

(This terrific country band from Oshawa)

Tickets are now on sale at: Belleville: Jim's Barber Shop, Corner of Front and Bridge St., Belleville; Mack Tripp's Cigar Store, Trenton; Maddi's Drug Store, Frankford; Jack's Appliance Shop, Stirling; Thew's Bakery, Marmora; Ray Burris Sport Shop, Madoc; Ray Tate-Jin's Watch Clinic, Peterborough; Harold Douglas Barber Shop, Campbellford.

TICKETS $1.25 EACH

BUY YOUR TICKETS NOW, YOU MAY WIN THE WRIST WATCH. COME TO THE JAMBOREE AND MEET YOUR NEIGHBORS.

May Time Or Any Time Is The Right Time To Sell...Buy...Rent or Swap With Want Ads!

WANTED MALE

TWO PART-TIME MEN WITH neat and good character. Phone 962-6810. My17-tf

DRIVER WANTED. APPLY at Quinte Hotel, Belleville. My18-2c

YOUNG MAN

Must be neat and personable, for stock clerk, and order taking duties in the plumbing and heating wholesale house, minimum grade 12 education required previous experience desirable, but not essential. successful applicant must be able to attend company sponsored and paid training program out of city for 1 to 2 months.

Employment Will Be Permanent with normal openings for advancement.

Apply In Own Handwriting To BOX A-35 THE INTELLIGENCER. My18-3c

Police Constable

For

Town Of Deseronto

Applications Will be Received Up Until Wednesday, May 24th, 1967, for a Police Constable, Experienced in Police or Similar duties preferred.

Applicants should state age, experience and salary expected.

J. C. Reynolds,
Clerk Treasurer,
My13-3t

CONSTRUCTION MECHANIC

Experienced Mechanic to Maintain Construction Equipment. Permanent Position, With Many Benefits for Dependable Man.

COBOURG CONSTRUCTION COMPANY LTD.
(D'Arcy Sheet North)
BOX 218
372-2153

COBOURG ONT.

My15-6t

WE NEED
A GOOD MAN
TO HEAD OUR
REAL ESTATE DEPT.

QUALIFICATIONS: Ability to meet people. Ability to organize. Ambition. Desire to succeed. Willingness to work. Age no limit. An exceptional commission and salary basis.

All Applications Must Be Submitted In Writing To

THE MANAGER
GUARANTY TRUST CO. OF CANADA
199 FRONT ST. — BELLEVILLE
My11-12-16

MAINTENANCE PLUMBER

To perform general plumbing duties relative to maintenance and repairs to several school buildings. Reconstruction work. Must have Department of Labour Journeyman's Certificate, 5 years experience, and ability to supervise maintenance apprentice.

$2.83 per hour. Membership in Ontario Civil Service Superannuation Plan, sick leave, medical and dental plans.

Apply in person Monday to Friday
8:30 a.m. to 12:00 noon,
1:00 p.m. to 4:00 p.m.
or write for an application form to

The Superintendent,
The Ridge School,
Bowmanville, Ontario.
My16-3t

SALESMAN

Required Immediately to Sell

J. I. CASE INDUSTRIAL and FARM MACHINERY

Salary and Commission
All Employee Benefits
Car Supplied — Apply
BRUCE PRINGLE
TRUDEAU EQUIPMENT
BELL BLVD.
BELLEVILLE
My16-18-19

LOMBANK CANADA LTD.
(A Member of the Lombard Banking Group, England)

ASSISTANCE MANAGERS

Applications from persons aged 22-30 2-3 secondary school, interested Manchester at Branches in Ontario Finance Company requires diversified Job Opportunities Training Scheme. Experience with banking or insurance background. Write with full details of background and experience to:

MR. J. S. ROBERTS
PRESIDENT
LOMBANK CANADA LIMITED
P.O. Box 460 — Belleville, Ont.
My18-3t

WANTED FEMALE

FOUR WOMEN WITH SPARE time. Home interviews, weekly income. Phone 962-6910. Earn extra for Xmas. My15-3t

WOMAN FOR OFFICE CLEANING evenings, 15-20 hours per week. Monday to Friday, approximately 3 or 4 hours per evening. Phone 962-3095.

WOMAN TO LOOK AFTER 3 children, 7, 6, 2½ years, in cosy home. Phone 962-6126 after 5:30 p.m.

YOUNG WOMAN FOR GENERAL office work. Experience is preferred but not necessary. Typing, shorthand and accounting machine experience desirable, but not essential. Successful applicant must be able to attend company sponsored and paid training program out of city for 1 to 2 months.

Employment Will Be Permanent with normal openings for advancement.

Apply In Own Handwriting To BOX A-35 THE INTELLIGENCER. My18-3c

WOMAN TO LOOK AFTER 3 year old boy in child's home; 5 days, 9 hours weekly. Phone 83 Gordon, after 5:30. My15-3c

YOUNG LADY

for

GENERAL OFFICE WORK

Typing, Shorthand, Filing and office payroll a must. Bookkeeping preferable. Good working conditions.

All Benefits
Apply: MRS. COOPER
MORCH MANUFACTURING
968-6502

RELIABLE WOMAN TO MIND 2 children, 3 and 5 years old, 5 days per week home, North end. Apply to A-62 The Intelligencer. My14-4t

EXPERIENCED HOUSEKEEPER

Able to do plain cooking
For Two Adults
4 Miles West of Belleville
—Ample Time Off and
Good Wages
Apply To Box A-32
The Intelligencer
My16-tf

ONE SILK FINISHER AND ONE presser. Apply in person to Model Cleaners and Shirt Laundry, 170 Bridge Street East, Belleville. My13-3t

RELIABLE WOMAN TO BABY-sit two children. Phone 962-6290 after 5. My13-3t

EXPERIENCED WAITRESS FOR daytime. Phone 962-6360 or apply at Cow Gate. My13-3t

RELIABLE BABYSITTER FOR 2 children, ages 3 and 7, light housekeeping, in our Bayside area. Phone 962-4360 after 5:30. My15-6t

OFFICE CLERK, TYPIST, FULL time. Apply in person to Bell Telephone Co. of Canada, Belleville Serv. Ltd., 31-45 Station Street. My15-3t

PART TIME BABYSITTER FOR one 3 year old child in my home approximately 3 or 4 days week. Other responsibilities will be light housekeeping. Phone 962-6197 after 5. My15-3t

IMMEDIATE PLACEMENT FOR mature woman to serve Avon customers in Deseronto area. Excellent income opportunity. No experience necessary. Write or call at 179 King St. West, Kingston, Ont. Phone 542-3811. Ap20-1m

WANTED MALE OR FEMALE

SINGER AND GUITARIST WANTED to play in established rock-and-roll group. Phone Belleville 613-968-7483. My15-3t

FREE — FREE — FREE

Write for your free Book Book and for complete information on how you can become profitable Rawleigh Business on Part Time basis

YOUR NAME .....
YOUR ADDRESS .....
CITY ..... PROV. .....
THE W. T. RAWLEIGH CO. LTD.
4003 Rawleigh St., Montreal, P.Q.

ORGANIST CHOIR — LEADER

For

VICTORIA AVE. BAPTIST CHURCH

For Information Call 968-7430

Apply To Box A-88
The Intelligencer
My13-16-19-20

ONTARIO
BUSINESS COLLEGE
(Est. 1874 Belleville)

Executive Secretarial
Secretarial Stenography
Bookkeeping Machines

NEW CLASSES
EVERY MONTH

IBM
KEYPUNCH TRAINING

Day or Evening
Register Now

54 Victoria Ave. — 962-6810
BELLEVILLE
Ap28-tf

EMPLOYMENT WANTED

HOUSE REPAIRS, ETC. Good workmanship. Reasonable, have truck, odd jobs. Call 962-4344 or team. 334-4419, Napanee, collect. Ap29-4t

INTERIOR AND EXTERIOR painting, paper hanging, fully insured. Free estimates. Harry Hobbs. 962-9386 My7-10t

WAYNE SMITH, PAINTING AND decorating Interior, exterior. Free estimates. Phone 962-4629. Ap21-4t

TEACHERS WANTED

DESERONTO
PUBLIC SCHOOL

Requires One Grade Teacher Duties To Commence in September, 1967

Salary Schedule in Effect
Phone 396-3681 or Write to
MRS. E. A. SCHELL
Box 123, Deseronto
Secretary-Treasurer
My15-3t

TEACHERS WANTED

TOWNSHIP SCHOOL AREA SIDNEY

Requires For September, 1967
Staff Teachers

Standard 3 — $4500 — $6000
Standard 2 — $4600 — $6900
Standard 1 — $4900 — $7200
Standard 4 — $5400 — $8300
Standard 5 — $5900 — $9200

Allowance for experience —
3 years at $200.
Increments $300 to Specific Maximum

Apply in writing stating experience, qualifications, references, and address, last inspector to

The Secretary,
TSA SIDNEY,
Batawa, Ontario.
My10-3t

PICTON
PUBLIC SCHOOLS

Require for September
Envoy Physical Education
Envoy Physical Education
Primary and Junior Classroom Teachers

SALARY SCHEDULE

Standard 5 — $4500 — $6300
Standard 4 — $4600 — $6900
Standard 3 — $5400 — $7900
Standard 2 — $5900 — $8900

Full experience allowance to maximum. All usual fringe benefits.

Apply to —

Carl F. Reid,
Secretary-Treasurer,
Box 1360, Picton —
or
Phone Collect 476-6475 or 476-3647
My13-4t

WANTED

STUDENTS FOR GUITAR AND accordion lessons. Phone 962-4360 after 5:30. My15-6t

1962 OR 1963 RAMBLER AMBASsador or small Ford Product, 6 cylinder, standard, in excellent condition, full particulars and price. Box A-28 The Intelligencer. My10-3t

WANTED — ROOM AND BOARD for young man. Phone 962-6626 after 5:30 p.m. My15-3t

A PAIR OF WHEELS FOR MASsey Harris 44 tractor. Phone 962-3687 after 5:30. My15-3t

USED PRESSURE SYSTEMS on new Beaty or Mobile pumps. Complete stock of parts and repair service for Beaty and Cooper pumps.

TO BUY, USED LAWN MOWER, size 4½, 962-3290. My13-6t

VENEER LOGS — SOFT MAPLE and popular, lengths 8 and 12 size 24" and up. Phone collect or Write or phone Vinney Company Oshawa, Ont. 728-6431. My13-6t

NOTICE — WANTED TO BUY, old cars and trucks for wrecking. Highest prices paid. Phone 962-2264 anytime. Ap25-3t

USED SET OF STAINLESS STEEL laundry tubs. 962-9910. My11-tf

COTTAGE WITH 3 BEDROOMS. Must be private location with 2000 (Belleville) area code. Write R. Taylor, P.O. Box 431, Belleville, Ontario.

OLD VIOLINS, ANY CONDITION bought for cash. Write giving full particulars to Box A-77 The Intelligencer. P28-tf

Watches, Clocks To Repair
Certified Watchmaker
Licensed By Dept. of Labor
Resident of Belleville
FRED B. KEMP
34 Benjamin St.
968-6054
My4-1m

LIVESTOCK WANTED

CALVES WANTED. UP TO 2 weeks old. Any quantity. Will pick up. John Bishop, 962-6124. Ap20-1m

REAL ESTATE WANTED

THREE BEDROOM HOME. WEST of Bleecker or small bungalow, basement. Apply Box A-34 The Intelligencer. My11-3t

ACCOMMODATION WANTED

TO RENT OR BUY 3 BEDROOM house with garage, central area Belleville or Trenton. Phone 962-3611.

BY JULY 1ST A TWO BEDROOM apartment, heated and hydro, street parking; or a bungalow with garage on one acre, in location and surroundings to Box A-58 The Intelligencer. My15-3t

WANTED APARTMENTS AND houses to rent. Also for sale, apartments. Contact Vanguard Realty, 962-4242. My15-3t

ROOM AND BOARD

COMFORTABLE ROOM FOR gentleman. Phone 962-6511 after 5:30. My15-3t

ROOM WITHOUT BOARD. SUITable for 2. Phone 962-4742 after 5. My15-1f

COMFORTABLE BEDROOM. Suitable for gentleman. Phone 962-3082 after 5 p.m. My15-6t

FURNISHED ROOM IN GOOD home for two girls. Close to bus stop. Phone 962-3323. My13-6t

NICE ROOM OR ROOM AND board for rest lady. Close to bus stop. Phone 962-3323. Phone 962-3710. My2-tf

TO LET

WAREHOUSE FOR RENT
5,000 Sq. Ft. — Easy access for large trucks. Convenient location. Contact
W. R. DOYLE
968-5525
My3-tf

1 BEDROOM MODERN APT downtown, heated, lights and stove. 968-6639 My15-3t

PARKDALE COMMUNITY HALL for rent, Saturdays, $15. Fridays or Saturdays $35. Suppers, dances, meetings, parties, $15. (Vocals by 6 p.m.) 962-8734. My15-3t

CLEAN HEATED UPSTAIRS. Bachelor apartment. 962-2296 after 5:30. My15-3t

AVAILABLE IMMEDIATELY. Furnished 3 room apartment, bathroom and upper floor, heated modern apartment. Refrigerator, stove, TV hook-up, fenced yard, parking for 2 cars, basement, coin operated washing machine. Phone 962-6626 after 5:30 p.m. My15-3t

GARDEN IN EXCHANGE FOR rental. Phone 962-3147. Ap28-3t

2 ROOM APARTMENT, BATHroom, refrigerator, stove, hydro, water, laundry, separate entrance, Child welcome. 968-7854.

APARTMENTS TO RENT. CONtact Louis Tanner, Realtor, 968-4346. Ortes tf Apartments

2 BEDROOM APARTMENT, NEW, 2 bedroom home, 3 bedroom home. Contact Mrs. Ann Gordon, 962-4242. My15-3t

SMALL FURNISHED APARTment. 962-6626. My15-6t

3 BEDROOM SEMI-DETACHED apartment, $85, monthly. Available June 1st. 962-4242. My15-3t

THREE ROOM APARTMENT, UNfurnished, north end, close bus line. 962-4242. My15-3t

MODERN DOWNTOWN HEATED apartment. Available immediately. Adjoining entrance. 962-2296 after 5:30. My15-3t

ONE BEDROOM APARTMENT, heated, unfurnished, $80 monthly. Phone 962-1653. My15-3t

2 BEDROOM UPSTAIRS APARTment, new modern kitchen, 2 bedrooms, $70, monthly. Available June 1st. 962-4242. My15-3t

TWO ROOM APARTMENT SUITable for elderly or working couple. Phone 962-4742 after 5. My15-1f

3 BEDROOM HEATED APARTment, air-conditioned, laundry room, garage, floor plan. Available June 3rd, $130. month. Contact Mrs. Ann Gordon, 962-4242. My15-3t

LOVELY 4 BEDROOM APARTment, new, electric heat, $118. month. Available June 1st. 962-4242. My15-3t

BACHELOR APARTMENT, COMpletely furnished on 2nd floor, heated, hydro, $70. monthly. 962-2296 after 5:30. My15-3t

PRIVATE OFFICE FURNISHED. Immediate occupation. Apply Belleville Realty Board, 332 Front Street, Phone 968-6811. My15-tf

RESHUTTING ROOM AND KIT. chen, heated, unfurnished. Near hospital, 962-6790 after 5 p.m. My15-3t

ONE BEDROOM APARTMENT, heated, unfurnished. Available June 1st. Two bedroom apartment. Available July 1st. Both on bus route. 962-4242. My15-3t

SUPERIOR LOCATION. ANN Harris Corby Park, heated $45. bachelor apartment. 962-4242. My15-3t

OFFICE SPACE AVAILABLE. Phone 962-7606. C12-tf

TWO BEDROOM SUITE, HEATed, $90. monthly. Available June 1st. Phone 962-4242. My15-3t

A LOT! AND OFFICE FOR rent — Corner U. J. Whalen Motors, Bridge St. E. 962-2264. F24-tf

THREE-ROOM SELF - CONTAINed ground floor apartment, $75. monthly. Heat and hydro extra. Available June 1st. 962-2703. My15-3t

FOR SALE

STRAWBERRY PLANTS GROWN on new ground, certified strawberry plants, Senator Dunlap, $20. thousand. Phone noon or after 6 p.m. Gordon Chambers, 393-3332. My3-4-8-9-11-15-16-18

TV Towers, Rotors And Antenna, New and Used Sales and Service
ALL WORK GUARANTEED
Free Estimates at No Obligation
Terms Can Be Arranged
Radio Engineer
CALL
R. D. I. Belleville
Quinte Antenna
Service
962-2509
Owned and Operated by
Bill Bowker
F1-or-tu-th-f-tf

WHEEL ALIGNMENT
MOST POPULAR CARS
$7.95
UNIROYAL CENTRES
14 BRIDGE STREET WEST
968-5575
J41-or-tu-th-tf

GERMAN SHEPHERD PUPS — Registered
FROM A GOOD LINE
Here is an opportunity to acquire the descendants of a watch dog, family protector or an invaluable companion for children.
THEY CAN BE SEEN AT 68 Dundonald St., Trenton Ont. Or Phone 392-6180 After 5 p.m.
My16-4t

Rodney Oats, Canada No. 2,
Herta Barley, Canada No 1
$1.35
(Treated and in customers bags)
Herta Seed Corn Co., Stirling
W. S. BLACK & SON
R.R. 2, Belleville, Ont.
Call Between 12 and 1 or after 5
Ap13-eve-tu-f-tf

BUDGET RENT-A-CAR
'67 MODELS —
HARD TOPS
Power Equipped
From $5. Per Day Plus
5c Per Mile
Rent By Day, Week, Even Monthly
We Accept Most Credit Cards
FINA SERVICE CENTRE
26 North Front St.
968-6100
My28-eve-tu-tf

ONE YEAR OLD 3-WHEEL BOX trailer, 4 ft. by 6 ft. with sides 18" by 3 ft. Ideal for tenting or hauling. Woods 9 x 12' Holster tent. Has been in storage in good condition. Telephone 962-6119 after 5 p.m. or 962-2241 ext. 21.

COLUMBIA BLUE RASPBERRY plants, $10. per 100. Hugh Rose, Brighton, 392-3022.

ACROSS

1 Kind of rock
6 Slightly
9 Inclined
13 Screamed
14 Glue
15 Mixture
16 Excite in
17 Impatience
18 Contest on sports program
19 Connection
20 Slip
21 Job-seeker's necessity
22 Derogatory
25 Anger
24 Prattle
25 European river
26 July 1/57 — Dec. 31/58: Abbr.
30 House part
31 Die in certain way
33 Not looked after
37 Kind of baby sitter
38 Flour
& water mixture
40 Piece of music
41 Health insurance
43 Act
44 Separate
45 Tam
47 Small
48 Interval of relief
51 Too bad
53 William Hervey ——
54 Fanciful ideas
59 Male animal
60 National —— program
61 Ship's crane
62 Cap
63 From head to toe
64 Breathing sound
66 Highly displeased
65 Look after
66 Wingtips
67 Dogma

DOWN

1 Suffix used with song and spin
2 Possess
3 Hebrew letter
4 Hermit
5 Go aboard
6 California city
7 Man's nickname
8 "... Needs, Is a good 45-cal."
9 Put into service

Yesterday's Puzzle Solved:

5/16/67

34 Do carbon-like art?
35 Oral: Gram
36 Fruit
38 Separate
39 - highway
42 Hi-fidel, e.g.
43 "I can't, I ——"
44 Ten
2 words
46 According to: 2 words
48 African seaport
49 Many informally
50 Killed
52 Lose
55 Spanish pet
56 Gipk's husband
57 Quad
58 Instruction to printer
60 Brother

FOR SALE

OLIVER, MOWER, 3-POINT hitch, used one season, $92. 962-3140. My15-3t

1950 CHROME SIDEPORD DUMP truck, 5½ ton, 4 speed axle and rear end stocker steers and heifers. Bob Tuesday, May 23, George A. McGowan, 779-2212. My10-3t-Bowmanville

COTTAGE FURNITURE, BOAT and motor, sundries, 962-6626. My15-3t

FANCY AND CEE GRADE MAPLE, reasonable prices. Bedford Mills Lumber Co. Ltd., Napanee, 613-354-4343. My15-4t

WANTED USED GUNS, SPORTing goods, stoves, skates, bunting and fishing supplies. Marsden's Sporting Goods, 257 Front, Belleville. Open 8 a.m. and call us. We buy and sell. Phone 962-2241 ext. 21. Harley Scott Shoe, 343 North Front, 962-2241. My15-3t

WHITEN TEETH WITH DELI tooth powder. Available at Dale's Drugs. 313 Front Street. Ap26-10t

WESTINGHOUSE AUTOMATIC washer and dryer. Both new, never used. Will sell for cash or separate. 968-6585. My4-tf

SEED CORN — CERTIFIED DEKALB 423 — 683 and Su Glenn. 968-6444. Morris Fisher. Ap28-3t

CURSON'S NEW AND USED clothing, Army and Navy Store, 11 Dundas St E. Ap5-tf

FOUNTEEN SEED CORN available, Robert A. Weese, R.R. 1, Consecon. Phone 392-6181. Ap28-3t

NEW COLOR TV STARTS AT $395. Curtis Mathes TV Sales, 200 Coleman. My10-6t

ELECTRIC GUITAR AMPLIFIER, 15 watt, 2 speaker, $100. Phone 962-2286 after 5. My13-4t

ONE SUPER CROSSFIRE ANTENna with 300 ft. of lead wire. Phone 962-9911 between 9 - 5. My15-3t

80 CC YAMAHA SPORT, FULLY reconditioned, $400. 962-4645. My15-6t

WEDDING DRESS AND VEIL, size 8 - 10. Floor length with chapel train. 962-2801. My15-3t

20-INCH McCLARY EASY WASHer new father, good condition $40. 2 pair 2 ply tires, 6.70 x 15. My15-3t

3 WHITE UNIFORMED, 1 COTTON dress, size 14. Phone 962-5609 after 5 p.m. My10-tf

49-FT. TOWER, ROTOR, ANTENna, 962-2264 after 5:30 p.m. My3-tf

LAWN MOWERS SHARPENED reconditioned, saws, scissors, knives, clippers, etc. Have good job guaranteed. Apply 24 Bridge West. My15-3t

BABY CARRIAGE, ROYAL BLUE, like new, $25. Phone 962-6626 after 5:30. My15-3t

CANADA NO. 1 ALFALFA SEED Phone 962-9806. My13-4t

TENT TRAILER, BUILT-IN ICE box, stove. Phone 962-6182 after 5:30 p.m. My15-3t

POTTED PLANTS AFRICAN Violets, begonias, cactus, etc. Philodendrons, cactus, etc. 962-6626. My15-3t

CHROME TABLE, FOUR CHAIRS, chrome frame, chair, butter, blue plastic seats, $30. 962-6626 after 5:30. My15-3t

COMPLETE CONTINENTAL electric heater, hunk bed, range, sink, table and chairs, bureau and nightly furnish cottage. Bargain prices. 962-6626. My15-3t

BLACK CLEAN FERTILIZER NO manure, $1.50 per bushel, $25. per load. St. Bushel. Also black loam $25. per load. Phone 962-6626. My15-3t

3-PIECE DINETTE SUITE, LIKE new, Queenie chaser, mahogany trunk, harmone uke, magic chef, 962-6534. My15-3t

HAND MOWER WITH GRASS catcher, $20. Power lawn and leaf mower, like new $45. 962-2241 ext. 21. Harley Scott Shoe. My15-3t

TENT 9 X 12, SET OF AMERICAN Flyer trains, reasonable. Phone 962-6626. Ap28-3t

COMPLETE CONTINENTAL electric heater, hunk bed, range, sink, table and chairs, bureau and nightly furnish cottage. Bargain prices. 962-6626. My15-3t

CONE 18-INCH ROTARY POWER mower, $35. 962-3052. My15-3t

POOL TABLE — PHONE AFTER 4:30. 968-6585. My4-tf

3-PIECE CHROME SET $33. Table and 4 chairs. 962-6626. 962-1356. My16-2t

TWO BIKES COMPLETE. $20. each after 3. My16-2t

LAUNDRY SIDEBOARD $30. AUtoglow Jenny Lind wood bed and mattress, $30. 962-6626. My16-2t

ANTENNA WITH ROTOR IN perfect condition. $75. 962-6626. My16-2t

SNARE DRUM WITH STAND AND case, $75. Phone 962-6626. My16-2t

14-FOOT ENCLOSED TRAILER, runabout with Merc 200 cu. in. motor, $1,000. Phone 962-6626. Excellent condition. Only 1,000 miles. Phone 962-6626. Ap28-3t

CHEVY 283 HEADERS $20. 962-6626. My16-2t

NEW SNOWMOBILE CLEAR out now. Easy terms. Call Ski-Doo Sales and Service, 379 Coleman St. My16-1w

KEEGO 18 FOOT CABIN CRUISer, 120 h.p. motor, 962-6626. My16-2t

FOR SALE

T.V. SALE!

BLACK & WHITE
& COLOR

BUY BY PHONE

968-6792

Credit Approved Instantly. No cash down if you have a steady job we deliver immediately.

● NEW G.E. 23INCH TV ●
$8. PER MONTH

CIRCLE TV SERVICE

260 COLEMAN
My13-16-20

FORD OWNERS

are
Your Quality Car Care
Inspections Up To Date?
Enjoy the Coming
Season Driving Pleasures
By Doing Them
NOW!

TO GET A JOB DONE
See The Busiest Men
In Town

'Ask For Frank or Norm

Stevenson
FORD SALES LTD.

North Front — 962-9141

A Name That Means A Great Deal
My2-16-Je6-30

CALL
962-9191

Let Us Help You With
All Your
BUILDING
REQUIREMENTS
—LUMBER
—PLYWOOD
—BUILDING HDWR.
—FLOORING (all kinds)
—RENOVATIONS

Arthur A.
Sills & Son
Ltd.

Serving Home Owners For Over
40 Years
405 DUNDAS ST. E.
Ap25-or-tu-th-tf

LAWN MOWER
REPAIRS
All Makes and Models
8-Hour Service
Free Pick-Up and Delivery
CIRCLE "S" SERVICE
968-6791
My16-or-tu-th-s-4f

FOR SALE

BICYCLE REPAIRS
Accessories — Tires &
Tubes
Free Pick-Up
STEPHEN LICENCE LTD.
299 Front St. 968-3343
My7-or-tu-th-tf

LEASE EXPIRING

Liquidation
Sale!

PORTABLE REFRIGERATOR FOR CAMPING
Plugs into Any 12-Volt Lighter Or Any 110 Outlet.
Regular $69.95
ONLY $53.95

ROTARY BLINKER LIGHT
Complete With 12-ft. Cord
Reg. $15.95
SALE PRICE $7.49

FLOATING HAND LAUNDRY
With Automatic Red Blinker
Regular $3.95
SALE PRICE $1.99

DELUXE VACUUM FLASK
Keeps It Hot or Cold
Our Regular Price $2.98
SALE PRICE $2.19

SODAK INSTAMATIC CAMERA KIT
Regular Price $39.95
SALE PRICE $16.44

Charge It — Instant Credit

HANDY ANDY
SERVICE CENTRE
510 Dundas Street East
962-5339

SPECIAL .
WHEEL HORSE

7½ h.p. Riding Garden Tractor
With 36½ h.p. Rotor Tiller and Cultivator
Ideal For Small Operator
Like New Condition
TRUDEAU EQUIPMENT
968-6767
My18-3t

FREEZER OWNERS, TOP QUALity meats wrapped in sanitary cellophane. Delivery Belleville Trenton Wednesday's Meat Market. Custom cutting and wrapping. 962-7090. My8-tf

FUGI TRESSED BY APPOINTMENT only. Salon Tabu advanced shampoo basin. Tabu shampoo, conditioner, dimensions, $300 takes all. 962-9026. My15-3t

WELL DRILLING FREE WATER test. Free estimates. Pump sales and service. Belleville 962-2002 or 962-2095. Ap28-1m

FOR SALE

SPECIAL
Fibreglass Insulation
Batts
Reg. $6.95 Bag
NOW $5.95 Bag
Limited Quantity
Phone 962-2241 ext. 21
Harley Scott Shoe
My15-3t

AUTO

$595.

● 1960 VALIANT ●

With automatic, finished in Alaska white with blue interior, as low as $10.00 down and $25.00 per month. Lic. #78424.

Hamilton Motors

52 DUNDAS ST. E.
"Opp. Bus. Terminal"
962-6606

1958 G.M.C. 3-TON
DUMP TRUCK

6 Cylinder
4-Speed Transmission
With 2P
Good Rubber
PRICE $1,000.
Phone 962-5418 After 5
Ap13-tf

BERT WINBLAD'S
BODY SHOP
145 Humewood Drive
(Just Crossing Pine St.)
Open Daily 8:30 — 5
Bus. 962-8945
Ja14-or-tu-th-tf

$395.

● 1960 ENVOY ●

Finished in London Grey with matching interior, radio and heater for a second car, as low as $10.00 down and $25.00 per month. Lic. #C32719.

Hamilton Motors

52 DUNDAS ST. E.
(Opp. Bus Terminal)
PHONE 962-6606

1962 VOLKSWAGEN
962-9939

SACRIFICE — '66 CHEV., 6 automatic, insurance included, dash. Full price $1745. Call 966-3016 after 5:30 p.m. My16-tf

C AND G MOTORS, YOUR authorized Vauxhall dealer for parts, Service parts, BMC cars, 282 Dundas East, Trenton. My1-1m

'53 CHEV. HARD TOP 283 standard after six. 968-7183 after 5. My15-3t

'53 FORD METOR. 3-SPEED standard. 962-6626. My15-3t

'43 MERCURY MONTCLAIR 4-door sedan, new electric and brakes, radio, other extras. Will accept trade. 962-2437 after 5 p.m. My13-3t

$795.

● 1961 CHEV. ●

Sel-Air, equipped with automatic, finished in Alaska white, as low as $10.00 down and $20.00 per month. Lic. #C34687.

Hamilton Motors

52 DUNDAS ST. E.
(Opp. Bus. Term.)
962-6606

REAL ESTATE FOR SALE

H. Morrison
REAL ESTATE BROKER
206 Pinnacle St. — 962-8695
Evenings 962-6001
NEW LISTINGS EVERY WEEK
OPEN EVENINGS TILL 9 P.M.

HOLLOWAY ST. — Central and close to schools and churches. Low down payment, one cabin. Owner moving, must move. Immediate occupation throughout. $13,900.00.

RURAL FAMILY HOME

Plus 2 self-contained suites. This beautiful brick home is located just a short drive from Belleville and is certainly one of the finest in the area. Large living room with fireplace, dining room, kitchen. Separate heating and utilities, sundeck, completely self-contained and insulated in the lower apartments. Owner occupies one of the apartments and will show you around. Call the exclusive newspaper ad. He presently a Bridge West location on ½ right acre. 3 bedrooms for the owners family. Low taxes.

LIST WITH H. MORRISON 4%

3 BEDROOM SPLIT LEVEL bungalow, 1½ baths, attached garage, landscaped, immediately occupied. Asking only $17,500 with $2,000 down. 1 Bridge West. 962-3530.
My16-tf

4 BEDROOM BUNGALOW

With Large Family Room and Recreation Room. Well Landscaped With Ornamental Trees. Mortgage May Be Obtained — See This At 34 TRACEY STREET
Phone 968-6117
My16-2t

4 BEDROOM HOUSE WITH ALL conveniences, close to schools, school buses at door, 962-6317 between 3 - 7. My8-1m

AUTO

'63 PONTIAC PARISIENNE SEdan, 4-door hardtop, automatic. 962-2238 after 5. My16-2t

'65 G.M.C. HALF TON TRUCK 6 cylinder, 4 speed. 962-6626. My16-2t

1959 CHEV. HALF-TON, 13-FOOT box, 6 cylinder. 962-6626. My16-2t

1960 BUICK HARDTOP, AUTOmatic. Reasonable. 968-7187 after 5:30 p.m. My16-2t

'64 CHEV. GOOD SHAPE. $200. 962-6626. My16-2t

'63 CHEV. II, LIC. 30463. 2-door sedan, radio, automatic transmission, 6 cylinder. Phone 962-6626. My16-2t

'57 FORD HALF-TON, CUSTOM cab, wide box, 6 cylinder motor, transmission, good tires. Lic. 38445. Call Model collect 473-4000. My16-2t

'60 AUSTIN CAMBRIDGE $250. Phone 962-6626. My16-2t

Want To Sell Your Fishing Boat? Want Ads Will Find A Buyer Fast - Call 962-9171

OFF THE RECORD — By Ed Reed

BOB + DORIS by Ed Reed

"Bob, your third replacement of soup is getting cold."

REAL ESTATE FOR SALE

CORPORATE EXECUTIVE HOME

Located in the older East End of Belleville, on noteworthy Belleview, situated on a huge lot and surrounded by trees and shrubbery. Here is a home that has everything you could request in the interior of this home that denotes solid comfort and charm in the 9 bedrooms, extra large and luxurious living room, dining room, kitchen of large proportions, 3 fireplaces, Turkish floors in entrance and kitchen, Ensuite bathroom, Recreation room with Bar, Oil heated, Paved Drive, Garage. Taxes $1,200.00. Priced at $34,900.00. Please phone for appointment to inspect.

GERALD JOYCE
REALTY LTD.
374 FRONT STREET
PHONE 962-2296
OPEN EVENINGS UNTIL 9:00

REAL ESTATE FOR SALE

386 BRIDGE ST. E
OFFER THESE FEATURES

1. 9 BEDROOMS
2. SUNKEN LIVING ROOM
3. SEPARATE DINING ROOM
4. LARGE FAMILY ROOM
5. MODERN KITCHENS
6. 4-PC BATH UP — 3-PC. DOWN
7. REAR ENTRANCE GIVES ACCESS TO FAMILY ROOM, REC ROOM, KITCHEN.
8. ALUMINUM STORMS — INSULATED WINDOWS
9. GLASS SLIDING PATIO DOOR
10. LOT 75 X 175 FEET
11. THE OWNERS HAVE MAD SEVERAL CHANGES AND RENT, BUT THEY SAID TO "SELL IT".

For Appointment Phone 962-4083

B. G. FOSTER
REALTOR
MY13-21

WHEN IT COMES TO HOUSES COME TO ROLLINS

Or If You Like ROLLINS WILL COME TO YOU

OVER 50 PLANS TO CHOOSE FROM
WE HANDLE ALL ARRANGEMENTS IN CONFIDENCE
NHA FINANCING AVAILABLE
CALL
ROLLINS
Construction Ltd.
Sales Office: 968-5595
J16-tf-c-u-17

Fox and Fox
REAL ESTATE BROKERS

FURNISHED COTTAGE — Moira River — a delightful spot for vacation.

3 BEDROOM BUNALOW on 3½ acres, spring water, close to school, north of city.

ABOUT 40 ACRES, right of way to bay, good 6 room house, close to city.

LOOKING for a good investment property? We have a brick triplex on Dundas, in excellent location, central, east side.

3 BEDROOM HOME, large lot, good water supply, close to school. Foxboro.

187 NORTH FRONT STREET
962-3744 & 962-8823

RETIRING?

Charming two bedroom bungalow with broadloomed living room, separate dining area and kitchen with lots of cupboards and fan. The fenced yard is landscaped with roses and shrubs and is complete with garage. Asking $18,900.

LOW COUNTRY TAXES

Three bedroom home, a short drive from the city has taxes of just $80. Separate dining room, large family room, beamed ceiling with oil furnace. Large lot with double garage and garden. Asking $9,800 with good terms. Call

968-5757

J. E. McKinney
REALTOR

REAL ESTATE FOR SALE

GORDON WOODS
Real Estate Broker
139 FRONT STREET
Member of the Belleville Real Estate Board
962-8211

$10,900

sparkling price and you get an attractive 2 bedroom bungalow and a garage. Well treated hardwood kitchen, spacious living room and a full basement. See this and more at us at once.

SHADE TREES

in the rear here at this fine east side bungalow. All brick featuring 3 finish steel bedrooms and finished recreation room. Possession arranged.

LOCATION

is an all important factor when you buy a home. We have new homes in east, west and north locations. Let us know what is suited to your needs. Low down payment options available.

OFFICE: 968-6471

OPEN TIL 9 P.M.
IF NO ANSWER CALL
GORDON DETLOR 962-4174
PHIL RAY 968-7339
GORDON WOODS 962-8211

W. J. McCormick
Realty Ltd.
CENTRAL EAST HILL

$17,500 nets this 3 year old electrically heated half brick veneer home featuring 12-foot living room with fireplace, dining room, 3 extra large bedrooms, 4-piece bath, 2 pieces of cupboards and counter space, 2 ravelers, broadloom, 2 piece bathroom with vanity. The basement is finished in part and ready for laundry tubs and future recreation room. Carport.

FOSTER AVE.

$12,500, — 3 roomed, 2 storey residence. The lower level comprises living room, dining room, family room and kitchen with 3 piece bathroom. The upper level has 2 rooms on upper level, unfinished and zoned in large lot. Garages and workshop with heavy duty wiring. Terms available.

4 BEDROOMS

$7,500.00 — Vicinity of Pine and Dundas Streets. Well kept 1½ storey rented residence including living room, dining room, kitchen, full basement, oil fired furnace, garage. Only 10% down payment and new purchaser will carry at $73.00 monthly.

89 Station Street
Phone 962-3297
OPEN TIL 9 P.M.

Cash For Your Home
List With
D. J.
WHALEN
Real Estate Limited

EVEN BROADLOOM IN BATHROOM

It's a honey — the beautiful brick and frame bungalow in a park like setting. Complete and perfect throughout. This exquisite and unusual home is situated on a large lot with room for expansion if ever or small family. Most charming Phone tonight for accommodation.

BRICK BUNGALOW

This charming home is immaculate, lovely and spacious and unsurpassed. Complete schools, shopping and transportation. Large living room and dining room. Lots of closets and storage space. Immediate possession. See this soon tonight.

OFFICE 962-4158
231 FRONT STREET
JOY BOWERMAN 962-1319
IF NO ANSWER CALL
OPEN EVENINGS UNTIL 9:00

4 BEDROOM 2 STOREY BRICK home, 2 car garage. East Hill 962-0231. MY12-tf

100 ACRES WITH ONE MILE river front and trout stream. Phone 962-4013. MY13-6t

REAL ESTATE FOR SALE

3 BEDROOM SPLIT LEVEL
Finished Rec. Room
3 Years Old. Close to Public and High School
KING GEORGE SQUARE AREA
CALL 962-5941

TRAILERS FOR SALE

FLAY BOTTOM BOAT, TRAILER, 25 h.p. motor. Phone 962-2296 or Bank Road. MY12-3

OSSIE'S TRAILERS, CLEARING new 1966 demos, immediate delivery on new 10 passenger 20-ft. Cabin and tent trailers. Located Napanee & Hwy. 2.

MY4-tf

SILVERLINE TRAILER, SALES and rentals. Rte. 2, Frankford. Service, Bancroft. 962-2382. Corner of 62 Front and Bridge Streets. Belleville

MY8-tf-c

BOATS AND MOTORS FOR SALE

BOAT SALES AND SERVICE

SAYCREST BOATS AND MARINA Chrysler Outboards & Service Sorinetco Aluminum Boats Mercury Outboards & Service Wilson Steering Wilson Sprayer

Marine Battery Up To 30 Tons Across Bay of Quinte from Point Anne Hamlet. Phone 968-6611 Saycrest Bay, Marysville, Ont. Picton 476-5337

B7-tf

BOATS

BUS SERVICE TO TRENTON AND AIR STATION
LEAVES BELLEVILLE
Daily 7:30 Sunday and Holidays 8:45 a.m.
10.00 a.m.
2.00 p.m.
3.30 p.m.
5.30 p.m. Friday only
9.45 p.m. Daily
BUSES LEAVE BUS TERMINAL 10 DUNDAS ST. PHONE 962-2182
BATHURST BUS SERVICE LTD.
Trenton 392-3553

J27-tf

CARETAKING

HASTINGS
CARETAKING SERVICE
Commercial and
Industrial Cleaning
Fully Insured
962-3664

A29-2m

CONSTRUCTION

T. C. Construction Co.
— Home Renovations
— Aluminum Siding
— Roofing & Shingles
— Custom Kitchens
— Basement Rooms
Hallman 962-2366

— FREE ESTIMATES —
313 COLEMAN
962-4142

My5-tf

CRUSHED ROCK
CRUSHED GRAVEL
PIT RUN GRAVEL
ALL TYPES OF
FILL MATERIALS
DRIVEWAY STONE
SAND & GRAVEL
Landscaping Contractor
968-8201

M27-3m

McINROY — MAUVE CONSTRUCTION LTD.
Asphalt Driver and Paving Crew
Apply Foreman on Job
Tree Removal — Stump Removal — Fill
Sand & Gravel
Sewers and Septic Tank
FREE ESTIMATES
962-6605

J11-tf

DEAD AND DISABLED FARM STOCK WANTED

B & D DEAD STOCK REMOVERS
Will pick up dead, injured farm stock anywhere in Ontario and the BEST PRICE will be paid.
Phone Collect Toned 476-3715
Picton
BILL EDMUND (Brewer)
Ltd. 968-6262
Elzbert Fire Road

M12-tf

BURRETT FUR FARMS
Sale direct to a Fur Farm for top price for dead or injured farm stock. No hauling charges. Phone collect for large prompt horses. Cash Payment
Custom Grinding
Phone your closest Burrett's 6-6139
Day or Night to you!
Burrett Fur Farms Ltd.
Dept. of Agric. Licence 62-26

D14-tf

FOUND

3 JACKETS, ZIPPERED FRONTS, 1 pair of glasses. Owner may have identify, pay and. Apply 193 W. Moira Street, Apt. 1.

GLASS AND GLAZING

BELLEVIEW
GLASS AND MIRROR
968-5731
254 PINNACLE ST.
— Also —
MARINE PAINTS & VARNISHES

M4-1m

DRY CLEANING

WOODLAND
DRY CLEANERS
—Shirt Laundered
—Coat Storage
—Fur Coat Storage
—Pay For Courteous Delivery
CALL 968-6428
514 DUNDAS E.

Au26-tf

ELECTRICAL SERVICES

ELECTRIC
FREE
ESTIMATES
LOW DOWN PAYMENTS
Now is the time to have your wiring modernized for electric ranges and heating.
All this can be done for
LITTLE
DOWN
PAYMENT
monthly terms to suit your budget.
Call Today
LARELLE ELECTRIC
962-1122 or
962-5068

FIRE PROTECTION

FOLEY SUPPLY AND MACHINERY CO. LTD.
Authorized Service & Sales
Fire Extinguishers
General Fire Control
All Types of Extinguishers
Serviced On Premises
25 Wallbridge Cres. — 962-2161
962-3940 (Night)

FLOORING

TORGUNAL SEAMLESS FLOORING
Tomorrow's Floor Today
NO WAXING
NO SCUFFING
CHARLES W. LAMBERT LTD.
962-3457 or
962-3323

F11-tf

FLOOR FINISHING

MAUND'S SERVICE
240 Pinnacle Street — 962-0427
Floor sanding and finishing, stairtreads and baseboards. Window cleaning and wall washing are also available. Free estimates. Phone 962-0427 or 962-3552 for industrial machines.

Commercial Vacuum and Mooring Equipment

Au26-tf

HAULAGE

LOAM — FILL — GRAVEL
OF ALL NATURES
EQUIPMENT
TRUCK RENTALS
ROBERT TRACEY
962-3333

My23-3m

IRON WORKS

Why Rip Up Foil On Your Floors Have A Railing Installed?
WE DESIGN & BUILD
— Interior — Exterior Railings
— Fire Escapes — Balconies
— Room Dividers — Columns
— Stairs — Railings — Windows
— Small and Large Jobs
ROBERT TRACEY
187 W. MOIRA ST.
— Free Estimates —

J17-tf

INSURANCE

INSURE WITH CONFIDENCE
BURROWS AND FORD
GENERAL INSURANCE
Fire, Auto, Liability, Marine, Personal Property and Bonds
340½ FRONT ST.
PHONE 962-6715

D10-tf

For All Your Insurance Needs Contact
The Albert Van Beekwik Agency Ltd.
Representing:
Metropolitan Life Association
Metropolitan Boat Ltd. Group
Wawanesa Mutual
General Accident Group
Aetna Insurance
Lloyds Underwriters
Lakeshore Agencies
69 Dundas St. W. — Belleville
TEL. 962-2004

Au2-3m

JEWELLERS

DOUG JONES
Expert Watch and Jewellery Repairs
A & J Jewellers — Quinteacre
244 North Front Street
962-6151
Phone For Free Estimates
LAKESHORE ELECTRIC & BUILDING SUPPLIES
443 Dundas East
Phone 962-5481

M12-tf

LOANS

CASH IMMEDIATELY
LOANS LTD.
Loans Made Anywhere
First and Second Mortgages
Agreements of Sale
We Buy Or Sell Mortgages
Courteous Confidential Service
GERALD JOYCE
REALTY LTD.
962-2296

Ja31-tf

MIMEOGRAPHING RUBBER STAMPS

THE JAMES TEXTS LIMITED
162-162 Front Street
PHONE 968-6773

Fast, efficient work covering all needs. Reports, Circulars, Lottery Statements, Cluba, Lodges, Churches, Schools, Etc. Also a full line of Rubber Stamps, Numbering and Machines and Supplies.

Ja12-tf

MOVERS

BRIDGE DELIVERY
SERVICE LTD.
ASSO-MASTER FOR TRANSIT CO. LTD.
Local and Long Distance Household and Office Moving
Furniture Stored
183 Bridge East
962-9111

Au13-tf

MUSIC SCHOOLS

HAMMER SCHOOL OF MUSIC
Offers
Private Instruction for Guitar Uke, Banjo, Mandolin, Trumpet, Drums, Piano, Organ, Theory, Harmony
We Rent Instruments
CHARLIE HAMMER
Musical Director
284 Front St. — Belleville
962-4318
PHONE 962-4318

My15-tf

PIANOS

F. M. BARRETT CO
Authorized Dealer
For Heintzman & Co. Pianos
Heintzman Electronic Pianos
Lowrey Organs
Lowrey Lisle Pianos.
F. M. BARRETT CO.
101 Cannifton Road
968-3331

J23-tf

PUMPS

FOR ALL YOUR PUMP NEEDS
Call
PAT SHEEHY
New Sta-Rite Beauty and Quaco Pumps
Good selection of used pumps!
Repairs to all makes pumps for domestic use
Specializing in repairs to all makes of pumps
Quality plastic pipe and fittings
Complete line of Water Heater Elements
Plumbing Repairs
Wall Wells
GARNET REID
Pump and Plumbing Supplies
R.R. 2, Frankford — Belleville
Call Anytime 966-6532

D13-tf

RUBBER STAMPS

All Kinds of Rubber Stamps "Custom Made"
"The Way YOU Want It"
24-Hour Service Available at Over 1,000 Satisfied Customers
THE JAMES TEXTS LIMITED
179-183 Front Street
BARRATT'S STATIONERY
236 Front Street — 962-8193
Belleville, Ont.

SERVICES

MALCOLM BROS.
FLOOR AND WINDOW SERVICE
COMPLETE HOUSECLEANING
968-8286 or 968-8374

D22-tf

SERVICE STATIONS

JIM TEWKSBURY
TEXACO SERVICE STATION
493 West Dundas Street
962-2040
Open Every Night & Every Sunday
Mufflers Installed While You Wait
Texaco Under Spray
Licensed Mechanic
Guaranteed Workmanship

J114-tf

-SEPTIC TANK PUMPING

SEPTIC TANK PUMPING
J. W. BLAKE
306-2219
Deseronto
Tile Installations
and Repairs

M24-tf

GORD'S
SEPTIC TANK PUMPING
For All Pumping
Needs
Including Industrial
BELLEVILLE
962-9630 962-5473

Au12-3m

SEWING MACHINE REPAIRS

SEWING MACHINE REPAIRS
ALL MAKES
Estimates Guaranteed
YOUR SINGER DEALER
PLAZA SEWING CENTRE
Belleville — 968-6606

Au6-tf

TILES

We Supply and Install
CERAMIC WALL TILE and All Types of Flooring
Phone For Free Estimates
LAKESHORE ELECTRIC & BUILDING SUPPLIES
443 Dundas East
Phone 962-5481

M12-tf

TYPEWRITER

THE JAMES TEXTS LIMITED
Prompt and Efficient Service on All Makes of Machines
Typewriters and Adding Machines for Rent
183-183 Front St. — Ph. 968-6773

Au5-60-tf

TV SERVICE

FAST SERVICE ANYWHERE
24-Hour — 5-Day Service
Repairs To All Makes
ACCURATE
TV SERVICE
107 Station Street
962-2881

S28-tf

BELLEVILLE HAS ONLY ONE TELEVISION SERVICE CENTRE
COE PHILIPS ELECTROHOME
CLAIRTONE STARTON
MOTOROLA RCA VICTOR
CIRCLE TV SERVICE
380 Coleman St.

F24-tf

UPHOLSTERING

BETTER UPHOLSTERING
962-9642
Milford E. Lockwood
Upholstering, runs and carpets, car, truck and tractor seats.
Tent and Awning Repairs
Woodworker, Rental Equipment

My4-3m

UPHOLSTERING
OLD AND MODERN FURNITURE Also
CHROME CHAIRS
We Supply Highest Quality FABRICS
Very Reasonable — Call Anytime 962-1633

D6-tf

WATCH REPAIRS

EXPERT WATCH and JEWELLERY REPAIRS
By Experienced Watch Makers
Modern Jewellery Repairs
Also
Satisfaction Guaranteed
A. E. WILLIAMSON
378 Front Street
Over Kent Drug Store
962-9743

M1-tf

WATER PRESSURE SYSTEMS

AREA REPRESENTATIVES
for
Gould — Berkley — Fairbanks Morse — Meyers and Royal 34 Water Pressure Systems
Complete Line of Pumps and Jacuzzi Pump Parts
Accurate Pump Sizing Popular Makes
Complete Line of Galvanized Pitless Brass Fittings, Pressure Tanks and Plastic Pipe
Sold and Serviced
Phone 962-9642 Before Buying
EXPERIENCED PUMP SUPPLY SALES AND SERVICE
Finnboro — 962-9197

M16-tf

WELL DRILLING

GEORGE H. CHALK
R. R. 6 — Nanaco
Wells for Homes, Farm & Industry
For Price and Terms
PHONE 354-3616

D7-tf

VACUUM CLEANER SERVICE

SAVE $ $ $
Let Us Install A New
VACUUM CLEANER HOSE
On Your OLD ENDS
PLAZA SEWING CENTRE
Belleville — 968-6606

A23-tf

FILTER QUEEN
Authorized
SALES and SERVICE
Satisfaction Guaranteed
962-4181
J. CUNNINGHAM
Rear Entrance
433 Brides St. East
Belleville

M13-tf

VACUUM CLEANER REPAIRS
HOOVER — ROYAL
Genuine HOOVER Parts
Bloom Tu Fit Most Models
H. CAMPBELL
Bonds Mills — 968-3185
Free Pick-Up & Delivery
In City

M14-tf

TRAILER PARK AND TENTING

COME AND SEE THE MODERN new Pleasant Grove Trailer Park, Highway No. 2, Trenton, close to famous Sandbanks, Provincial Park, with its fine beaches, boating, fishing and swimming, completely serviced sites, modern washrooms, laundromat, sand beach, food, fishing, Sportsmen's Bar, Restaurant, Confectionery, Gift Shop, Groceries, Ice, Gas, Oil, Phone 613-392-2555 or write Pleasant Grove, R. 1, Picton, Ontario.

My16-1m

SUMMER RESORTS

SWIMMING POOL 20 X 36. Fraser's at Northport House-keeping cottages on the shore of Bay of Quinte. Phone 476-4819.

My6-2m

TWO BEDROOM AMERICAN cottage, bathroom, electric stove, refrigerator, cupboards, side conveniences, store, good fishing, beach and ground. Lee Wood, 330-2315. Phone For Reservations.

M27-3m

COTTAGES TO LET

ON MOIRA LAKE, ON THE South Shore, 3 bedroom cabin, hydro. Apply Box 75 Marysville, Ont.

TWO COTTAGES, FURNISHED for rent, Consecon Lake, Ontario, 3 bedrooms, electric heat, 968-2407.

HOUSEKEEPING COTTAGE BY month or season. Reasonable. Phone 392-5552. Hector Dale, Picton, 476-4303.

My9-1m

LAKESHORE LOTS

LAKEFRONT LOT CENTRE Consecon Lake, Ontario 15 miles from city. 962-2296

My15-tf

CAMPING

GOING CAMPING THIS SUMMER write O'Neill Lake 177, Belleville, Ont. Phone 962-2296 Tweed, Ont., for free brochure.

Au20-1m

STALLION AT STUD

REGISTERED GRAY ARABIAN: 15 Hands One Inch Bred by Washington State University. Wonderful disposition. Sire of Champions. Also Sire of Sire of Champions. 1st at Lethbridge, horse show five years in a row. Apply Box 1, Auburn, Ontario. Phone Campbellcroft 986-4611. Chester White Sow, purebred, bred to Yorkshire boar, due to farrow June 1st. Bred by Reginald Pierce, Island. Wonderful disposition. Phone Campbellcroft 986-4611.

Contact Mr. & Mrs. Wm. ALLEN R. R. 1, Brighton

My6-6t

ALSO Pure Bred Arabs for sale.

NOTICE

AFTER 45 YEARS OF BUSINESS Mrs. L. S. Lakeos second mortgage, Shannonville, Ont., will be closing the doors as of Tuesday, May 16, 1967. We wish to thank our many friends and customers for their patronage.

Mrs. L. S. LAKEOS

My15-2t

AUCTION SALE

WED. MAY 17
At 1:30
215 Meyer Drive Ave.
Mrs. MARGARET CLAPP
RESIDENCE

6-piece dining room suite; 2-piece chesterfield; 3-piece bedroom suite; 2 single beds; chesterfield; mattresses; Electrolux vacuum cleaner; washer; electric mixer; electric clock; electric broiler; occasional chairs; television with 23" screen; 2 rugs; 2 lamps; kitchen cabinet; kitchen table; quantity of dishes; table; linens; pictures; mirrors; chairs; wrought iron; chairs; wrought iron; Duncan Phyfe; chairs; wrought iron; Duncan Phyfe; occasional chairs; Kenmore lawn mower; wheel barrow; stand ladder; garden tools; painting tools; books; oil paintings; pictures; and many other articles too numerous to mention. Clothes hamper; clothes drying umbrella, etc.

Terms — Cash.

Victoria and Grey Trust, Administrators.

CAMERON BUNNETT
Auctioneer
Phone 962-1261

My11-15-16

NOTICE

FAST
CONVENIENT
ECONOMICAL

TAXI
SERVICE

Give us a ring at any hour of the day or night, Call 968-6464-5-6, for prompt, courteous taxi service anywhere in Ontario.

CHECKER RADIO TAXI
130 FRONT STREET

Ja9-tf

LOTS FOR SALE

TRENT RIVER WATER FRONTage, 2 bedrooms, combination kitchen-living room, bathroom. Contact 966-8870.

My17-6t

LOST DIAMOND, MOIRA RIVER, surveyed, lots, 100' frontage, between Tu Fit Marina and Hardro. $15 ft. Subdivision surveyed, hydro. Phone 962-3744.

M13-tf

BAY LOTS — FROM $80 PER lot. 962-3744, 962-8823, 968 Brides St. E. Doug Grant Real Estate.

My11-6t

BEAUTIFUL LOT

SITUATED ON TRENT RIVER 10 Miles from Belleville on new Highway No. 2 Bypass. Lot is 100 ft. x 200 ft. deep. Hydro available and steps down to beautiful sandy beach. Two hundred and twenty five square foot dock. Ideal location for cottage or year round home. Close to shopping, schools and churches.

CALL 966-6789
Frankford

My11-6t

COTTAGES FOR SALE

TWO INSULATED COTTAGES, wired, to be moved. 962-3933.

NEW THREE BEDROOM COTtage, 1½ storey, full basement, oil heat, bathroom, fourteen thousand dollars. 962-3933.

My11-4t

LOST

SATURDAY, NORTH SIDNEY Street, red tabby cat, medium long hair, wears with dirtbury collar. Reward. 962-2945.

LOST OF KEYS IN MARYSVILLE area, Saturday, May 6th. 962-6600.

FROM PURDY STREET ON-MAY 4th, 5th? 7 C. Blanche Spaniel dog, black brindle with white handle stripe. Reward. My17-2t

MAN'S GLASSES IN BROWN case, vicinity of Pinnacle area. On Friday, 962-8237. Ap13-2t

TALKING BUDGIE BIRD, GREEN and yellow, lost in vicinity of Purdy and Trent Area. 962-3744.

My15-3t

School Issue Settled

Prince Edward Approves Addition

PICTON (STAFF) — Prince Edward County Council, by a 9-8 vote, last night approved construction of the proposed $1,500,000 addition to Prince Edward Collegiate Institute in Picton.

Holton Martin, chairman of the Prince Edward Collegiate School Board, told council a month had already been lost due to government red tape and said further delay caused by county council opposition could only lead to higher costs.

Reeve B. C. Hepburn of Picton, who opposed the project, asked whether council was obliged to approve the addition.

Robert Walmsley, a lawyer representing the school board, said rejection would result in the board seeking a court order to force the council to agree to the issue of the necessary debentures.

Reeve Gordon Lloyd of Hillier Township, who favored the addition, said that the relevant act says the council "shall" approve the issue of debentures.

Reeve Harold Harrison of North Marysburgh said he would have to vote against the project because his council had earlier opposed it.

Reeve Lloyd, however, declared that, members of the county council were free to vote as they pleased.

Reeve George Cunningham of Ameliasburg Township, which is not included in the Prince Edward Collegiate school area, said he cast his vote in favor of construction because the project had earlier been supported by representatives of areas with a higher proportion of assessment than those opposed.

Two members of the 14-man County Council had two votes, while there was one ab-

sentee, Reeve Gordon Demorest of Athol Township.

Supporting the addition were Reeve George Cunningham (2 votes) and Deputy Reeve Laird Adams of Ameliasburg Township, Reeve Gordon Lloyd of Hillier, Reeve Harold Miller of South Marysburgh, Reeve Robert Boyce of Wellington, Reeve Bruce Hyatt and Deputy Reeve George Vincent of Hallowell and Reeve Harold Leavens of Bloomfield.

Opposing the motion were Reeve B. C. Hepburn (2 votes) and Deputy Reeve D. Thompson of Picton, Reeve Harold Harrison of North Marysburgh, and Reeve D. Kotchapaw and Deputy Reeve George Foster of Sophiasburgh.

County Promotion Program Sought by Prince Edward

PICTON (Staff) — In an effort to form a Prince Edward County promotion committee, Warden Robert Boyce had representatives from local organizations meet during county council Monday.

Representatives from Prince Edward Chamber of Commerce, Kinsmen, Kiwanis, Rotary, Quinte Isle Tourist Association and the Bay of Quinte Regional Travel Council, met with council last night to discuss a scheme whereby council would work closely with the local organizations to promote development of Prince Edward county.

A representative from farm organizations will also be invited to join the "promotion pool."

A co-ordinated group, it was felt, could more effectively advertise Prince Edward County both financially and through sharing of work involved.

It was thought many of the groups had their finances already committed to the specific areas of service. Warden Boyce said the proposed committee also needed their support through manpower and ideas.

He said the county hoped not to be the sole financial supporter of the project. After discussion it was decided a meeting would be held May 30. Representatives from clubs involved would work with a committee of three-men appointed by council.

Volunteers were North Marysburgh Reeve Harold Harrison, Sophiasburg Reeve Donald Kotchapaw and Bloomfield Reeve Henry Leavens.

Frankford

FRANKFORD — Joe Rabel has completed his second year of study at Western University, London, Ont. Fred Wood and Mrs. A. Woodcox were weekend guests of Mr. and Mrs. Mervin Bowes and family of Deep River.

Mr. and Mrs. N. Swaik of Golden Prairie, Sask., with their daughter, Mrs. Ted Strome and family of Brampton, were weekend guests of Mr. and Mrs. Ed Strome.

Frank Rabel is attending a week of classes at Queen's University, sponsored by Bata Shoe Company.

Mr. and Mrs. Ken Sine of Peterborough were weekend guests of Mr. and Mrs. Willmott Rose.

Mrs. Clifford Elliott and her daughter, Mrs. Robert Donnan and her son Allan of Edwards spent a few days last week with Mr. and Mrs. Doug Flood and sons in Guelph.

Mr. and Mrs. Harry McDonald and son Garland spent the weekend with Mr. and Mrs. Paul Ouchark and family in Toronto.

Mrs. George McLay is spending this week with relatives in Toronto.

Mr. and Mrs. Murray Steacy (nee Reilly) have taken up residence in Kitchener where Mr. Steacy will be assistant pastor at Kitchener Pentecostal Church.

A double miscellaneous shower has held Thursday night at the home of Miss Sharon Haggarty in honor of Miss Ruth McCumber and Miss Laura Potter. Contest winners were Miss Marguerite Shannon and Mrs. Merle Moore. Miss Sharron Grant assisted the hostess.

FIELDS LOOK GOOD

South Africa expects to harvest 5420,000,000 worth of corn this year.

Marmora

MARMORA — Rev. Douglas Mercer officiated at a baptismal service in St. Andrew's Church May 7. Those baptized were Christopher Charles and Shaun Alexander, Sons of Mr. and Mrs. Ralph McKee (nee Campion) of Scarboro; Douglas Jeffery, son of Mr. and Mrs. Eric Jones of Kemptville and Dean Elliott, son of Mr. and Mrs. Glenn Mawer of Marmora.

Mr. and Mrs. Ralph McKee of Scarboro spent the weekend with Mr. and Mrs. Charles Campion and Mr. and Mrs. J. Black.

Mr. and Mrs. Alex Fraser and children, Elizabeth and Sandy, spent the weekend with Mr. and Mrs. W. Meehan, Forsythe St.

Albert Bartlett is a patient in Belleville General Hospital.

The graduation of the Merry Singers Modern Square Dance Club, "Madoc, was held Wednesday evening in Madoc High School. Mr. and Mrs. W. D. Lavender, Mr. and Mrs. R. K. Frost and Mrs. Eldon Walker of Marmora graduated and received diplomas and badges. They attended classes during the winter months under the direction of Mr. and Mrs. Everett Windover of Belleville.

The junior choir of St. Andrew's United Church, accompanied by Mrs. Eldon Walker sponsored a dessert party followed by a hymn-sing Thursday evening in the Christian Education Hall. The 30 choir members were directed by Mrs. Robert Sanderson and Mrs. Joseph Murphy. Proceeds will be used for new choir books.

KEEPING STORE

The Art Gallery of Ontario, formerly the Art Gallery of Toronto, has 4,000 works of art including examples by 320 Canadian artists.

Quinte's Isle Signs Sought At 401 Exits

PICTON (STAFF) — Discussion of the proposal to form a county promotion committee at Prince Edward county council this week resulted in passing a bylaw requesting signs on Highway 401.

County council voted to ask the department of Highways to place signs at Trenton and Belleville on 401 stating: Quinte's Isle Provincial Parks (4).

Reeve of North Marysburg, Harold Harrison, said in speaking with department of lands and forests representatives he learned earlier if such a sign were agreed on by councillors, the department would probably have it placed within a month.

The question came during talks between county council and representatives of local organizations at council Monday night on a plan to jointly promote the county.

Representatives from local organizations were asked by Warden Robert Boyce to return to their clubs and have names of their representatives sent to the county clerk treasurer for a meeting at the end of the month.

Welfare Review Supported

PICTON (Staff) — The department of social and family services will send a representative to discuss the possibilities of amalgamation of the children's aid society and the county welfare department.

Reporting on work accomplished by the special committee appointed to look into amalgamation in Prince Edward County, Picton Reeve B. C. Hepburn said December May 8 ended with all parties in agreement.

Present during the meeting were CAS superintendent Miss Violet Anglin and welfare administrator Grant Harvey.

The question has not yet been discussed with the Children's Aid Society board however, May 31 a Toronto representative is due here to meet with committee members.

County Council Approves Grant To Federation

PICTON (STAFF) — Prince Edward County Council granted $200 to the Farm Union, Federation of Agriculture and the County Milk Committee for a "march on Ottawa", at a meeting last night.

Funds for the grant will be taken from the county promotion fund, Reeve Hillier Reeve Gordon Grant, asked that the grant be taken from other council funds.

He said he was in favor of giving the grant, but he feared establishing a precedent for uses of the county promotion fund, money voted earlier this year to finance promotion services for Prince Edward.

He said the farm community was "against a stone wall" regarding federal government reconsideration of the farm policy this year. Noting other organizations are strike for higher wages, he said he was in favor of the farmers' bid for higher prices.

On the other hand, it seemed that unfair non-farming ratepayers should pay to increase their prices. Criticism of milk retailers, he said the last time milk increased in the consumer by two cents per quart the farmer received only a penny more for his produce. All things considered, Mr. Lloyd was in favor of the grant.

Warden Robert Boyce, Wellington Reeve, said he was in favor of the grant from the county promotion fund "provided farming is a big part of the community." He could see no reason to question the grant.

Ameliasburg Reeve George Cunningham said he would go along with the proposed grant, but felt ordinarily the county should subsidize no union or organization.

"The lion sleeps sixteen hours a day—and he's king of the jungle!"

New Design For Government Is Selected

Public Works Minister, Ray Connell, announced that a design has been selected for a sign has been selected for a Provincial Centennial Display that will symbolize Ontario's participation in Canada's "Second Century of Progress."

The design will appear at many Ontario government buildings within the next three or four weeks.

About 250 locations will have the design, locations such as buildings occupied by Water Resources, Central Health Laboratory, the Department of Highways and departments such as Agriculture, Attorney General, Ontario Provincial Police, Education and Health.

W. W. G. Lindley Given Degree Of P. Eng.

The Association of Professional Engineers of Ontario registered 255 new members at a recent council meeting. The new members may now use the initials "P. Eng." after their names.

The association serves as the licensing body for the engineering profession through the province.

W. G. G. Lindley of 43 Keller Drive in Belleville was one of the 255 new members.

Jury Says Negligence On Part of Drivers

TRENTON—A coroner's jury, sitting in Brighton Monday, recommended that commercial vehicles be equipped with four-way flashing signal lights.

The jury was enquiring into the cause of death of 56-year-old Robert Hayes, R.R. 4, Trenton who died in Trenton hospital Oct. 13, of multiple injuries suffered in an accident Oct. 12 on the Carrying Place Road, west of Trenton.

Hayes was the driver of a car which rammed into a tractor-trailer, owned by Mel Hall Transport Co. of London, Ont., and driven by 37-year-old Symon Vanderweyr of London. The tractor-trailer was backing into a driveway to turn around when the accident occurred.

A passenger in the Hayes car, 28-year-old John Boag of R.R. 4, Trenton, was instantly killed in the collision.

The jury also ruled that there had been negligence on the part of both the driver of the car and the driver of the truck. The car, according to the jury ruling was travelling at excessive speed and the tractor-trailer was not displaying adequate signal lighting.

The accident occured in the early morning hours of Oct. 12 when the two men in the Hayes car were on their way to work.

Mr. Vanderweyr had just begun turn into a factory, and was attempting to turn around.

(Advertisement)

Burning Rectal Itch Relieved In Minutes

This Special Hemorrhoid Remedy Contains a Unique Healing Substance That Relieves Pain As It Shrinks Hemorrhoids

One of the most common afflictions is a condition known as "Itching Piles". It is most embarrassing for the sufferer during the day and especially aggravating at night.

If you want satisfactory relief —here's good news. A renowned research laboratory has found a unique healing substance with the ability to promptly relieve the burning pain and itching. It actually shrinks hemorrhoids. This substance has been shown to produce a most effective rate of healing. In pain-killing properties also help prevent infection.

In one hemorrhoid case after another "very striking improvement" was reported. This improvement was maintained over a period of months! Among these sufferers were a wide variety of hemorrhoidal conditions—even cases of long standing.

This was accomplished by a new healing substance (Bio-Dyne)—developed by a world-renowned research institution. This substance is now obtainable in ointment or suppository form known as *Preparation H.* Ask for Preparation H Suppositories (convenient to carry if away from home) or Preparation H Ointment with special applicator, available at all drug counters. Satisfaction or your money refunded.

H. Glenn Rainbird, son of Mr. and Mrs. H. G. Rainbird, 33 Burton St., received the degree of Bachelor of Science (Civil Engineering) at Queen's University convocation held May 13, 1967. Glenn attained first class honors and received the gold medal in civil engineering. He has accepted a position with Totten, Sims, Hubicki and Associates Ltd., Consulting Engineers, Cobourg, Ont.

WOULD YOU BELIEVE?
DRINKS ARE CASH!

An opportunity for aggressive, dependable persons to collect cash from their own business, refilling dispensers with canned soft-drinks of a nationally advertised world-renowned manufacturer.

No selling, can be handled spare time in a few hours pleasant work right in your own home. No previous experience required, can be built into a full-time, highly profitable cash business of your own, supplying these world famous products to dispensers we established for you.

Ideal for husband and wife teams.

This extra steady cash could be the start of independence in your own time.

$200 or less could be your beginning. Financing available to people of good credit.

For personal interview, write Mr. Harvey Box A-78, The Ontario Intelligencer

To Your Good Health

Exercise During Pregnancy Important

Dear Dr. Molner: Can you give me some information about exercise for pregnant women? I am four months pregnant and concerned about staying fit. — Mrs. N. I.

Exercise is important in keeping fit, but there are other reasons besides. One is to help keep weight under control. Another is that it makes for easier deliveries.

You are (I take it) seeking your doctor, and I trust you're for that you direct this question to him. There are variations in doctors' preferences. More important, there are individual differences in patients which at times may have a bearing on the amount of exercise. A woman who has had previous miscarriages must be more restrained in physical activity, for one instance.

In general, however, any reasonable exercise short of tiring yourself is excellent.

Walking outdoors is easiest and perhaps best, all things considered, since it can be continued throughout the pregnancy.

In the earlier and middle (bending, leg-raising, arm motions) should be safely tolerated by a healthy woman. Even swimming is acceptable, or golf if you like it although I would limit it to nine holes. Or bowling so long as it isn't tiring.

As the pregnancy progresses, the more active exercise becomes cumbersome and an effort, which takes care of the matter automatically. But there is still walking.

Dear Dr. Molner: I enclose 10 cents in coin and a stamped, self-addressed envelope for a copy of "How To Control Emphysema," and would you assure me that:

Can one person have emphysema, bronchitis and asthma, and what can be done? — E.B.

It is possible to have all three, and quite common to have at least two of them at the same time. Asthma is wheezing and struggling to get air into the lungs; bronchitis is inflammation of the bronchial tubes, which obviously interferes with breathing; emphysema is inability to expel enough stale air from the lungs, which automatically limits the amount that can be inhaled. One ailment compounds the problem of another. Each must be controlled as effectively as possible to make the others less troublesome.

Dear Dr. Molner: I refinish quite a lot of antique furniture and breathe a lot of dust in the process. Can you advise me also fumes from paint remover, thinners, etc. How harmful can this be to me, especially the sanding dust? — Mrs. L.R.

The dust particles can settle in the lungs as well as contributing to your eyes, nose and throat. Air is polluted enough without our adding to it. Best choice would be to install a blower which will carry the dust outdoors. If that is not feasible, use a mask of some sort to cover nose and mouth.

Fumes can be irritating, too — and your "etc." covers a lot of possibilities, some of which could be quite dangerous, depending on what you use. Again — blower or mask or both, since a simple mask will not control fumes.

Dear Dr. Molner: I read your warning about trichinosis and have thoroughly cooked. Does the same thing apply to pork liver? — T. C.

Yes. Even if the liver did not contain eggs of the trichina organism, you would have no way of being sure that they were not accidentally transferred from some other part of the animal.

PARKDALE RATEPAYERS' ASSOC.
IN CONJUNCTION WITH THE CITY OF BELLEVILLE CENTENNIAL COMMISSION
PRESENTS
A GALA
FIREWORKS DISPLAY
MONDAY, MAY 22, 1967
AT THE
BELLEVILLE FAIR GROUNDS — Sidney St.
ADVANCE SALE TICKETS AVAILABLE at Thompson Cigar Store, Thomas' Cigar Store, Sidney Inn, Smilly's Cigarber Shop or call 962-8758.
ADULTS ..... $1.00 CHILDREN (5 - 16 Years) 50c
(Advance sale tickets admit bearer to Grandstand at no extra charge)
GENERAL ADMISSION (AVAILABLE AT GATES ONLY)
ADULTS ..... $1.50 CHILDREN (5 - 11 Years) 50c
PLUS EXTRA TO GRANDSTAND IF SEATS AVAILABLE
Adults ..... 25c CHILDREN (5 - 11 Years) 10c
ALSO PRESENTED
MILITARY BAND CONCERT
AND
GYMNASTIC DISPLAY
FEATURING:
- C.F.B. KINGSTON - ANDERSON GYMNASTIC TEAM
- C.F.B. TRENTON BRASS AND REED BAND
- HASTINGS & PRINCE EDWARD REGIMENTAL DEMONSTRATION
- No. 385 MADOC CADET BAND

STARTS AT 7.30 P.M. — MAY 22ND.
This advertisement sponsored by
BELLE CLEANERS & LAUNDERERS - WILSON CONCRETE PRODUCTS Ltd.

CITY OF BELLEVILLE — LOCAL IMPROVEMENT NOTICE

TAKE NOTICE THAT:

1. The Council of the Corporation of the City of Belleville intends to construct as a local improvement the following road, complete with concrete curbs and gutters and storm sewers; and intends to specially assess a part of the cost upon the land abutting the work and the balance against the Corporation at large as follows:

Street	From	To	Estimated Cost	Corporation's Share	Owner's Share	Estimated Cost Per Foot Frontage	Estimated Annual Cost Per Foot Frontage
Sidney	Dundas Street West	Catherine Street	$175,600.00	$127,150.0[illegible]	$48,450.00		$7.83

EXAMPLE: Lot with 50' frontage would bas assessed as follows:
50' x $7.83 — $391.50

If paid over a period of 10 years at 5½% per annum, the cost would be:
50' x $1.06 — $53.00

2. The special assessment is to be paid in 10 equal annual instalments.
3. Application will be made by the Corporation to the Ontario Municipal Board for its approval of the undertaking of the said work, and any owner may within twenty-one (21) days after the first publication of this Notice file with the Clerk of the Municipality his objection to the said work being undertaken.
4. The Board may approve of the work being undertaken, but before doing so it may appoint a time and place when any objections to the work will be considered.

ADAM S. STALKER,
CITY CLERK

DATE OF FIRST PUBLICATION — May 16, 1967
DATE OF SECOND PUBLICATION — May 23, 1967

TRUDY

MR. TWEEDY by Ned Riddle

"Look at it this way—you won't have to wear gloves next winter."

"No doubt about it-I'm going to have to get more zip into my presentation."

BLONDIE

LI'L ABNER

ARCHIE

ANDY CAPP

B.C.

BRINGING UP FATHER

PEANUTS

NDP Backing Enables Liberals To Win Two Confidence Votes

OTTAWA (CP) — Small-party support gave the minority Liberal government easy victories Monday in two Commons non-confidence votes which lacked suspense because of an NDP promise to side with the administration.

NDP support assured government-backed rejection of the non - confidence motions proposed by the Conservatives and Creditistes.

The Creditiste motion accused the government of ignoring provincial constitutional prerogatives and letting down the agricultural community. It went down 115 to 80.

A similar tally—116 to 61—defeated the Conservative motion criticizing the government for not calling a conference this year to examine the constitution. Both motions were in the form of amendments to the session - opening throne speech outlining government legislative plans last week.

The Creditiste motion was opposed by 87 Liberals, 15 New Democrats, two Social Credit members and independents J. A. Mongrain (Trois-Rivieres). In favor were seven Creditistes, 52 Conservatives and independent Maurice Allard (Sherbrooke).

On the Conservative amendment, one additional NDP member voted with the government and one extra Conservative with his party.

Andrew Brewin (Toronto Greenwood), who promised NDP support in the votes earlier in the throne speech debate, at the same time criticized the government "for extraordinary neglect of constitutional reform."

His party's guideposts to constitutional change would involve repealing 30 meaningless sections of the British North America Act.

The new constitution, as the NDP sees it, would redistribute legislative power between the federal and provincial governments and provide a special status for Quebec.

Nicholas Mandzuk (PC—Marquette) charged the government is stressing the English and French cultures in Canada but tending to regard all others as second-class.

Jack Roxburgh (L—Norfolk) scored the "autocratic bureaucracy" as all levels of government he said is hurting small business. There was too much red tape which added to the work small businessmen must now do to make a slim profit.

Elden Woolliams (PC — Bow River) attacked federal expropriation procedures. They should be handled by provincial courts rather than by the Exchequer Court of Canada.

In the Senate, Opposition Leader A. J. Brooks said Monday night during the throne speech debate that the upper chamber should be given more work and greater responsibilities.

At the opening of House business Monday, Opposition Leader Diefenbaker failed to get an emergency debate on a weekend speech by Prime Council President Walter Gordon in which he criticized United States policy on Vietnam.

He accused Mr. Gordon of damaging international confidence, encouraging the Communists in Vietnam, stirring up trouble between Canada and the U.S. and opposing official government policy.

Speaker Lucien Lamoureux ruled there was no need for a special debate because the current throne speech debate that goes into its fifth day today, Vietnam could be discussed in the remaining time allotted to it.

Astrological Forecasts

By SYDNEY OMARR

For May 17

ARIES (Mar. 21 — Apr. 19): Stress in practical affairs. Take initiative where security is concerned. Ignore those who talk of pie-in-the-sky schemes. Realize all ground, home, family affairs require direct attention.

TAURUS (Apr. 20 — May 20): Pleasures can prove costly. Be sure what you do requires effort, money. Realize you do have to see yourself in the morning. Important to be completely aware of consequences of actions.

GEMINI (May 21 — June 20): You have ability today to utter constructive views. Do so! Undue hesitation could lead to loss. Know this and set forth toward goal. Your speed may be limited — but progress is shown.

CANCER (June 21 — July 22): Don't be tempted into foolish action or journey. Know that hurry and flash will not replace real accomplishment. Relatives, others may be stewers — but perhaps they lack facts.

LEO (July 23 — Aug. 22): Your financial status subject to change — for the better. Exceed today on transactions which bring results. Be sure you must be self-reliant. So-called tips from friends don't pan out.

VIRGO (Aug. 23 — Sept. 22): Cycle high. Your judgment apt to be correct. Applies especially to decisions concerning home, property, real estate. One in authority may need additional time. Act accordingly.

LIBRA (Sept. 23—Oct. 22): Much of what occurs today is subtle, under cover, behind the scenes. Ride with the cycle. Good time to visit one confined. Go slow. Pace yourself. Avoid carelessness.

SCORPIO (Oct. 23—Nov. 21): Accent on ability to make intelligent concessions. Friends appear irrisible. Don't compound error. Know that some hopes, wishes are impractical. Make necessary revisions.

SAGITTARIUS (Nov. 22 — Dec. 21): You rock boat of stability if stubborn. Obtain hint from Scorpio message. Opposition can be overcome by utilizing.

CAPRICORN (Dec. 22 — Jan. 19): Check directions, details before embarking on any journey. Extra work appears necessary. Special assignment could change plans. Be ready for surprise.

AQUARIUS (Jan. 20 — Feb. 18): You can absorb knowledge today. People confide in you, reveal secrets. Accent on the underground, the hidden. Mate or partner takes initiative. Be wary where property is concerned.

PISCES (Feb. 19 — Mar. 20): Contract or agreement dealing with large-scale project is spotlighted. Accent maturity. Stick with experience. Steer clear of those who make sensational claims.

If today is your birthday . . . current cycle indicates finish of task. You are a natural executive, also a creative projector as a whole. Once you make up your mind to accomplish a task, it is difficult to sidetrack you.

General Tendencies: Labor, travel, communications appear linked today . . . grab headlines.

To order Sydney Omarr's 36-page booklet, The Truth About Astrology, send 50 cents to Omarr Booklet, Box 3240, Grand Central Station, New York, N.Y. 10017.

Five-way Contests Loom in Three Ridings

By THE CANADIAN PRESS

Five-way contests developed at official nominations Monday for three vacant Commons seats. Two other open seats each drew four candidates.

Voters go to the polls Monday, May 29, in the Ontario constituency of Sudbury and the Quebec ridings of Hull, Richelieu-Verchères, Montreal Papineau and Montreal Outremont-St. Jean.

All have long records as Liberal seats and were won by the Liberals in the November, 1965, general election.

Liberals and New Democrats fielded candidates in all five constituencies. The Progressive Conservatives got men on the ballot in all except Montreal Outremont-St. Jean where the returning officer disqualified Leopold Bouchard, a Conservative, for soliciting names for his nomination papers, a violation of electoral laws.

In the three by-elections since the general election, the government has retained two seats and won one—Nicolet - Yamaska — from the Conservatives.

After the May 29 by-elections, there will still be one vacancy in the Commons, in Jasper-Edson where Conservative Hugh Horner resigned to contest the Alberta provincial election.

The Commons standing: Liberals 127, Conservatives 95, New Democrats 21, Creditiste 8, Social Credit 2, Independent 2.

The candidates:

Sudbury—Colin Cassell, Progressive Conservative; Melville German, New Democrat; Jim Jerome, Liberal; Donald Lead, Social Credit; G. W. Paust, Independent.

Hull—Pierre Caron, Liberal; Jean - Claude Emond, Progressive Conservative; Raoul Gervais, Independent Liberal; Richard Thibault, New Democrat; Rene Vézeneuve, Creditiste.

Papineau — Albert Cameron, Independent; Michel Bissonet, New Democrat; Andre Ouellet, Liberal; Albert Paisemont, Social Credit; Raymond Rochon, Progressive Conservative.

Outremont-St. Jean-P. L. M. Bonnier, Rhinoceros Party; H. Georges Grenier, Esprit Social-Social Consciousness; Dr. Denis Lazure, New Democrat; Aurelien Noel, Liberal.

Richelieu-Verchères — Roland Corbeil, Creditiste; Claude Labouceur, Progressive Conservative; Paul-Aime Roy, New Democrat; Jacques R. Tremblay, Liberal.

Bonarlaw

BONARLAW — Mrs. Everett Heath, Mrs. W. J. Barlow and Mrs. A. V. Brown were among those who attended the WA convention in Kingston, Monday and Tuesday.

The Springbrook bowling club held a banquet Friday evening.

Miss Joan McFaul, nurse-in-training at the Hospital for Sick Children, returned to Toronto after spending a few days at her home here.

Mr. and Mrs. Bert McCoy spent the weekend with Mr. and Mrs. Garland McCoy, Toronto.

Mr. and Mrs. J. Pickell and Mrs. G. Campey, Toronto spent the weekend at their summer home here.

Batawa

BATAWA — Miss Marian Kotek has completed her year of study at McMaster University, Hamilton, and leaves this week for a summer job at French River. Miss Susan Kotek has completed her year at the University of Toronto and is home for the summer.

CHURCH ANNIVERSARY

Batawa United Church marked its 17th anniversary Sunday with Rev. Hans Skoutajan of Almonte as guest speaker. Alma College choir sang at the morning service and Rev. W. H. Dunphy and his parishioners of Sacred Heart Church were present at the evening service.

Mr. Skoutajan lived in Batawa from 1942 to 1948 and has since served as a port chaplain in Montreal and Quebec and as secretary of the World Refugee Year.

Batawa United Church choir sang at the evening service and Miss Beth Armstrong and Ron Mitts sang a duet. Organists for the day were Miss Mary Cranston and Charles Erion.

Be a master city-area-letter-addresser

the name of the person, the apartment number, the street number, the city, the postal zone and the province... of course

POSTES CANADA POST

a letter with the correct address is delivered promptly

FOR POSTAL INFORMATION SEE THE YELLOW PAGES OF YOUR TELEPHONE BOOK

Archery Club Elects Officers At Meeting

PICTON (Staff) — The newly formed Quinte Archery Club met last week for their first meeting to elect officers for the coming year and discuss proposals for obtaining their charter.

So far the club has held only one meeting but it is expected that on May 31 at the next proposed meeting plans will be made to obtain a club charter and also to be discussed will be a "field course". About three acres would be needed for the outdoor range according to the newly-elected president, Brian York, of Picton. Indoor activities may possibly be carried out at Camp Picton.

About 11 members were in attendance at the first meeting and according to Mr. York about 18 members are to be expected within the next few weeks. Also attending the initial meeting were the president of the Belleville Archery Club, Floyd Armstrong and Morris Lewis of the Circle Archery Club of Kingston. Recently elected officers of the new Quinte Archery Club are: Brian York, president; Clifford Nutley, vice-president; and secretary - treasurer, George Knight. The directors are Peter Mitchell, George Jones, Raymond Holmes and Margaret York.

It is hoped that after a charter is obtained the club may also affiliate with the Ontario Archery Association.

Rawdon

RAWDON — Mr. and Mrs. Raymond McConnell; Mr. and Mrs. Norma McConnell, Kenneth and Keith; Mr. and Mrs. Craig Watson and Jimhie; Mr. and Mrs. Harry Danford, Barry and Mary; attended a reception in honor of the newly married couple, Mr. and Mrs. Francis Rose, at the home of his parents, Mr. and Mrs. Donald Rose, Bellerville.

Miss Diane McAdam of Hamilton and Mr. and Mrs. David McAdam and children of Oshawa were weekend guests of their parents, Mr. and Mrs. Harry McAdam.

Jade Saddle

A jade-decorated saddle glistens beside Peter White of Victoria, B.C., who spent five years of painstaking work cutting the 1,967 stones for his personal Centennial project. Mr. White values the saddle at $75,000. The flowers on the saddle are dogwoods, British Columbia's provincial flower. (CP Photo)

Ice-Breaking Device Copies Iceberg

OTTAWA (CP) — Scott E. Alexander of Ottawa says he got the idea for a new ice-breaking device on an Arctic voyage of the RCMP schooner St. Roch in 1935.

The St. Roch expedition was commanded by Henry Larsen, an RCMP sergeant who later became a superintendent. Mr. Alexander was a constable and a crew member.

At one stage in the voyage, the St. Roch was trapped in the polar ice pack off Point Barrow. Mr. Alexander recalls. Mr. Larsen got the idea of working the crushed closer to a small iceberg in the hope of getting some shelter from the ice pack that was threatening to crush the vessel. The plan worked. Behind the iceberg was a basin of open water.

"The underwater prow of that berg was clearing a channel through the ice better than an icebreaker could have done," he said.

In 1954, the two men were recalling the Arctic trip and their experience with the iceberg. Mr. Alexander said it should be possible to design a ship to work in ice as the iceberg did. That was the start of the design of his unit, called an Alexbow.

Mr. Alexander announced his new device last Friday. A prototype was built at Kingston last winter for $80,000 and tested on Lake Ontario ice.

Round-Clock Work Ahead for Farmers

TORONTO (CP) — According to provincial agricultural officials, the unseasonably cold and wet May weather has caused delays in spring field work by Ontario farmers.

Temperatures have been five to 15 degrees below normal since the first of the month and little change is in sight.

Walter Rutherford of the Ontario department of agriculture's Bowmanville office said even if the weather breaks it would be "a round - the - clock operation to catch up."

W. W. Snow, director of the department's soils and crops branch, said farmers would know in two weeks whether the weather had caused any serious damage.

Heavy rains have made it impossible for many farmers to get into their fields and the chilly air has slowed crop growth.

Kenneth Standing, secretary-manager of the Ontario Wheat Producers Marketing Board, said an aerial survey shows a loss of 12.1 per cent of wheat planted last fall.

He predicted that the provincial crop will drop to 373,720 acres left to harvest from 455,000 acres planted.

Alan Fisher, Chatham office of the department, said there is no cause for alarm. He said April weather in May made balance out with September weather in October.

Wildcat Strikes Harmful

TORONTO (CP)—Larry Sefton of Toronto, director of the 108,000 member District 6 of the United Steelworkers of America, says disciplined unionism is more effective than wildcat strikes in winning gains for union members.

In a report to be presented Wednesday at the Steelworkers' annual policy conference, Mr. Sefton said strikes inhibit negotiations and divert leaders from the main road of bargaining.

However, he does not condemn workers for giving vent to their pent-up feelings of frustration which result from management's indifference to the problems that plagues the employees.

Mr. Sefton said it is not important for Canadians to own their own industries.

"The important thing is who makes the decisions and what the industry does for and on behalf of the Canadian people."

'Coriolus' Identified

TORONTO (CP)—The Globe and Mail says the identity of an undertaker who recently published a scathing book on his business has become known through his appearance on a CBC radio program.

The newspaper says the man who wrote the book, Death, Here is Thy Sting, under the name Coriolus, is Robert Forest, Toronto furniture store employee.

During the show, Coriolus said he was afraid the board might take away his licence as an embalmer if his name became known.

Demorestville

DEMORESTVILLE — Mr. and Mrs. Dan Sallaza, Pembroke, were weekend guests of Mr. and Mrs. Bill Sallaza.

Family Day was observed at Demorestville Church on Sunday. Northport and Deseaze's choir assisted in the service.

Mr. and Mrs. Frank Hardman, Toronto, spent the week-end with her sister, Mrs. Roy Covert.

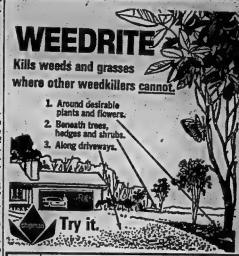

BISHOP'S SEED AND GARDEN CENTRE
81-85 STATION ST. DIAL 962-5515

THRASHER FEEDS AND GARDEN NEEDS
350 COLEMAN ST. DIAL 962-4367

EXPO LIMITED
ANOTHER SCENIC DOME TRAIN FROM CANADIAN PACIFIC
Across Canada Daily April 30-October 28

Canadian Pacific announces the Expo Limited. Between Vancouver and Toronto or Montreal. The Expo Limited joins The Canadian, Canada's famous stainless steel train, from April 30 to October 28. Two trains at your service on Canada's most spectacular trans-continental route. Every day of the week during Expo 67. Full range of accommodation. Incomparable cuisine. Dining Car, Coffee Shop, Lounges, Scenic Domes. All yours to enjoy and explore. Get to Expo and back in comfort and style. Go by train. Go Canadian Pacific.

Sample fare on the FARESAVER PLAN: TORONTO-WINNIPEG one-way Coach fare every day of the week. See your Travel Agent or call 962-3404 $29.50

TRAVEL Canadian Pacific
LAND • SEA • AIR • COMMUNICATIONS • NATURAL RESOURCES
WORLD'S MOST COMPLETE TRANSPORTATION SYSTEM

Want to buy a red convertible?

Get a Commerce Red Convertible Loan.

Or maybe your wife would prefer a green sedan. Sedan, convertible, canoe, piano, or wardrobe—please yourself (or your wife). Whatever it is you want, a Commerce Bankplan Loan can be tailored to your needs. Phone or visit the Loan Department of any Commerce branch.

CANADIAN IMPERIAL BANK OF COMMERCE

As of Monday, May 15th... we've been in the banking business 100 years. Those first 100 years of service in Canada and Canadians have given us room to our present size and strength as one of the world's largest banks. We at the Commerce look forward to continuing that service as we meet the challenges and opportunities of today and tomorrow.

DAVISON and DAVISON
TRAVEL AGENTS
"THE PLACE TO COME FOR PLACES TO GO"
193 FRONT ST. BELLEVILLE DIAL 962-3404

PC Whip Says Liberals Plan to Adopt Gordon's Vietnam Views

ERIC WINKLER

Conservative party whip, Eric Winkler (PC—Grey Bruce) has charged that the Liberal Party is "wilfully planning to take a position against the United States in Vietnam".

Last night in a speech to the Belleville Conservative Association Mr. Winkler accused the Liberal party of attempting to confuse the electorate on the war issue.

He charged that controversial speeches last weekend by Liberals Walter Gordon and John Turner had the backing of the Liberal party and were used to "feel out" the public on the Vietnam issue.

"These speeches will become Liberal policy in the near future—they were of a "like-fly-ing" nature and a test to find the reaction of be Canadian public when government policy on Vietnam is changed."

Mr. Winkler said "the Conservative Party is backing the U.S. position in the Vietnam conflict.

"We want peace as much as anyone — but not at the expense of losing our national security."

The party whip claimed Liberal policies on other issues are being initiated by the left wing element of the party.

"Mr. Gordon says we have to buy back Canada — in a unilateral way. I think he's wrong — we need foreign capital in a sensible, realistic way.

"Liberal policies are demoralizing and degenerating and the time has arrived when a halt must be called to these left wing policies . . . while there is still some incentive left for the individual.

"The Conservative Party has good reason to go to the public — some members of the Liberal Party have endeavoured to build castles in the sky and it's time they were stopped."

Mr. Winkler congratulated Premier John Robarts on calling a constitutional conference.

"The Liberal Government should have done this long ago but it left it up to a provincial premier".

In his closing remarks he told the membership that the freedom of choice even in a socialistic age must remain with the individual.

Other speakers at the meeting included: Les Grills, South Hastings member of parliament; Dr. Richard Potter, Quinte Riding Conservative candidate; Ted Parker, president of the Quinte provincial riding PC Association; Jack Ireland, president of the new provincial riding of Hastings; and Roy Duffy, secretary of the Belleville PC Association.

President Jerry Joyce of Belleville was chairman for the meeting.

Winkler Expects to Head Convention Credentials Body

Conservative Party whip, Eric Winkler (PC—Grey Bruce) expects to be named chairman of the credentials committee at the party's national leadership convention in September.

Mr. Winkler said following a speech in Belleville last night that he must remain neutral on the leadership issue if he is to "do a job" on the credentials committee.

The national convention will be held in Toronto.

THE INTELLIGENCER
Founded in 1834
Merged in 1930 with
The Ontario, founded 1870

The Intelligencer

THE WEATHER
Thursday: Sunny with a few cloudy periods and little change in temperature. Low 35. High 60.

Authorized as Second Class Mail Post Office Department, Ottawa

BELLEVILLE, ONTARIO, WEDNESDAY, MAY 17, 1967

10c Per Copy

Britain Keeps Trying

LONDON (CP)—Prime Minister Wilson's government will keep trying to get Britain into the Common Market, even though President de Gaulle has given a "velvet veto," and said noo, noo, noo.

That sums up official and newspaper opinion today, following the French president's Tuesday press conference which, says British anti-marketeers, amounted to a slap in the face of Wilson.

But some commentators here feel the British may have to wait until de Gaulle, 76, no longer calls the tune in Paris. France, like any of the five other countries in the Common Market, can veto applications for membership.

Other observers believe that the considerable success of the Kennedy round of international tariff negotiations in Geneva may present a similarly satisfactory outcome for Britain's Common Market bid.

Their thinking, as outlined by the Tory Daily Telegraph, goes like this:

"The success of the GATT talks was in doubt until the very end, in large measure because of the equivocal attitude—to put it no lower—of the Common Market countries.

"This reflected more than anything the reluctance of the French to make substantial tariff concessions."

Yet France has acquiesced in a vast multi-lateral deal, which is almost certain to benefit Britain. The implication is that Britain's bid will become stronger all the time.

British government officials, meanwhile, seized upon de Gaulle's blunt acceptance that negotiations will take place despite his warnings of many obstacles in the way of entry.

Boo!

President Charles de Gaulle of France yesterday poured cold water on Britain's Euromart bid and called U.S. intervention in Vietnam a "scandal." Here he appears to be cutting loose with a Bronx cheer.

(AP Photo)

News Briefs

OTTAWA (CP) — Treaty Indians who wish to live off the reserve became eligible Tuesday for federal housing grants of up to $6,000, plus $1,000 for furniture. The grants are conditional upon the family earning for the house and living in it for 10 years. There will be a 10-per-cent write-off each year.

* * *

SAIGON (Reuters) — U.S. aircraft Tuesday night bombed North Vietnamese surface-to-air missile emplacements within the demilitarized zone for the third time, an American military spokesman said here today.

War Threatens Egypt to UN: 'Out of Way'

CAIRO (CP) — The United Arab Republic today called on United Nations peacekeeping forces in the Gaza Strip to immediately withdraw beyond the Egyptian - Israeli armistice line and ordered its own forces to be ready for action if Israel attacks "any Arab state."

The UN Middle East Emergency force along the Egyptian-Israeli frontier and in the Gaza Strip includes troops from Canada, Norway, Sweden, India, Yugoslavia and Brazil.

It numbered about 4,500 men but UN Secretary - General U Thant said recently it was being reduced this year to 3,400 men.

The UN troops man the 180-square-mile Gaza Strip in force, but have only patrols along the 117-mile desert border stretching southeast from it to the Gulf of Aqaba.

The moves come as tension rose following Israeli threats to strike hard against Syria if sabotage and border incidents in which 14 Arabees Syria continued.

Today's Egyptian announcements followed the announcement of an estimated division of U.A.R. troops eastward through Cairo two days ago.

The Syrian radio today called on Arabs to unite "for the final battle" against Israel.

Syrian Foreign Minister Ibrahim Makhous flew to Cairo for talks on the rising tension.

Cairo radio said the U.A.R. told the UN force to withdraw into the Gaza Strip "so that it may not face any threat in case of military operations breaking out."

The UN has stood between the Egyptians and Israelis since the aftermath of the 1956 Israeli-British-French attack on the U.A.R. after Egypt nationalized the Suez Canal.

Cairo radio said Field Marshal Abdel - Hakiem Amer, U.A.R. first vice-president and deputy commander of the armed forces, sent a message to Maj.-Gen. Indar Jit Rikhye, the UN force's Indian commander, asking him to concentrate his troops in the Gaza Strip.

The message said U.A.R. forces had gathered in Sinai, near the Israeli border.

Authoritative sources here reported that Egyptian President

EGYPT
(Continued on page three)

Riots, Flames Rack Hong Kong

HONG KONG (CP) — Anti-British rioters spread fire and destruction through the main business area of Hong Kong's Kowloon section today. New demobilizations were reported in Peking, and London sent a sharp official protest to the Chinese government.

Tonight, Radio Peking accused Britain of brutally suppressing Chinese residents in Hong Kong to help the United States escalate the war in Vietnam.

Authorities clamped a curfew on southern Kowloon, a part of Hong Kong that lies on the Chinese mainland, after teenagers burned cars, smashed windows and fought with police.

Outnumbered riot police fought running battles with at least three separate crowds that spilled out of Kowloon's Sanpo-kong industrial area, ripped by three days of violence last week, into the main Nathan Road business districts across the harbor from Hong Kong island.

The biggest mob, estimated at 1,000 persons, looted shops, smashed store and bank fronts, overturned and burned automobiles, and hurled rocks at police and spectators.

Nathan Road is the main three-mile thoroughfare leading from Kai Tak airport to the cluster of main tourist hotels near the island waterfront.

Police fought back with tear gas and wooden batons, but many times the rioters defied them. One unit of six police turned and fled before a mob of 500.

THE WEATHER

Synopsis: Skies will be variable across Ontario today and widely scattered showers are expected. Afternoon temperatures today will again range from near 60 in the south to the 40s in the north. The prospect for Thursday is for mostly sunny skies in Ontario but there will be increasing cloudiness in the north followed by showers later in the day.

THE TEMPERATURES

	Max.	Min.
Today	64	
Year Ago	63	47

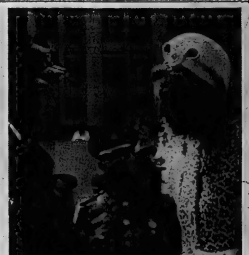

I Say, My Good Man

Princess Alexandra, inspecting the Toronto Municipal Employees' War Veterans' Honor Guard, appears to have her eyes fastened on the beard of one of the members.

(CP Wirephoto)

Fifteen Critics Of LBJ Policies Back Vietnam War

WASHINGTON (AP) — President Johnson's determination to see the war through in Vietnam has received backing from 15 senators critical of his policies.

Without moderating their dissent, 13 Democrats and two Republicans plan to make public a declaration aimed at North Vietnam's leaders saying they are steadfastly opposed to any American withdrawal until there is an honorable settlement of the war.

As a notice to North Vietnamese President Ho Chi Minh that he cannot count on criticism, demonstrations and protests to weaken U.S. resolve to secure South Vietnam against aggression, the move was welcomed by State Secretary Dean Rusk.

Senator Frank Church, Idaho Democrat and chief sponsor of the declaration said in an interview that "because the situation is so delicate," he submitted the statement to Rusk in advance.

He said Rusk felt a statement of this nature by the president's critics might have more chance of being accepted as truth by Hanoi than all of the declarations by the administration and he supporters that there will be no American pullout.

The declaration carries the signatures of such vigorous senatorial critics of Johnson's war course as J. W. Fulbright (Dem., Ark.), chairman of the foreign relations committee, George McGovern (Dem. S.D.), Joseph Clark (Dem. Pa.) and Wayne Morse (Dem. Ore.).

Republicans who signed are Senators John Sherman Cooper of Kentucky and Mark O. Hatfield of Oregon.

Texas Students Kill Policeman

HOUSTON, Tex. (AP)—Helmeted police, firing as they ran, stormed a men's dormitory at Texas Southern University today and halted student snipers who created a no-men's land on campus. A rookie patrolman was killed and two officers and a student wounded.

Police took 488 men students to jail and worked to discover which had fired the shot which killed Lewis R. Kubs, 25, who was shot between the eyes in the first assault wave against the dormitory that sheltered the snipers' nest.

Kuba died about 7½ hours after he was shot.

Four hours and 3,000 police bullets after the first peppering of gunfire and the explosion of four crudely-made fire bombs, officers secured the dormitory. They smashed down doors in their search for weapons and suspects, found one pistol, one shotgun and one rifle.

Mayor Louie Welch met this morning with police, the district attorney and officials of the predominantly Negro school where the administration ordered classes suspended.

The incident began late Tuesday night when police entered the campus to watch students recruiting others for a candlelight demonstration at a city dump which Negroes living in the area want closed.

Patrolman Robert Blaylock, 25, was wounded in the thigh in the first burst. One of the fire bombs hit a women's dormitory but burned out harmlessly.

Within 90 minutes Houston police had every man available on hand and more on the way from suburban forces. The little army reached 500.

Police sealed the campus and pulled their main force back to an intersection a block from the students' range of fire while F. D. Kirkpatrick, a leader of the Student Non-Violent Co-ordinating committee chapter on campus, sought to negotiate a truce.

The effort to start talks failed.

When the students set fire to barrels of tar, Police Chief Herman Short, acting on Welch's instructions, shouted to his men to "let's get this damned mess cleaned up."

Moving into darkness the police crept past the women's dorm and onto the terrace of the student union building, between the women's and men's housing units. It was there that a shot caught Kuba in the forehead.

Lofty Painter

Kenneth Kaboel, one-half of the steeplejack firm of Kaboel Brothers of Bright, Ont., is slung high from a bo'sun's chair as he paints one of the turrets on the Bridge Street Church tower. For story see Page 2.

Cabinet OKs Vietnam Policy And Adopts Rule of Silence

OTTAWA (CP)—Prime Minister Pearson said today the cabinet reviewed Vietnam policy and every minister agreed to say and do nothing that would make his implementation more difficult.

The prime minister made the statement to reporters after a cabinet meeting which discussed Privy Council President Walter Gordon's public statements conflicting with government policy.

Mr. Pearson declined comment and referred reporters to the prime minister.

Mr. Pearson said: "I outlined in great detail our policy on Vietnam . . . so it would be clear to every member of the cabinet what that policy is.

"They knew it but I thought I would repeat it.

"We all agreed that as members of the cabinet we would follow that policy and say or do nothing that would make its implementation more difficult."

After the 90 - minute cabinet session the prime minister made his brief statement in the corridor outside the cabinet chamber as ministers hurried away to a caucus meeting of Liberal MPs and senators.

Mr. Pearson said that he went into detail of the statements by himself on Vietnam and by External Affairs Minister Martin who attended his first cabinet session since Mr. Gordon publicly broke ranks on Vietnam last weekend.

A mid - morning cabinet reception for Queen Juliana of The Netherlands was cancelled at the last minute after what the states visita office said was "an emergency cabinet meeting."

Earlier, Mr. Pearson said the session was "just a cabinet meeting to consider the discussion of yesterday's agenda."

Today's Chuckle

Father to a friend: "I'm so mad because my son struck out with the bases loaded in the Little League play-off that I've decided to trade him."

Couple of Steeplejacks Would Like Less Wind, Fine Weather

Bay of Quinte district farmers are not the only ones who are hoping for an end to the wet weather which has been prevalent in the Belleville area in recent week.

There are a couple of steeplejacks currently engaged in roof and tower repairs at Bridge Street United Church who would greatly appreciate less wind and more fine weather.

The Kobzol Brothers (Kenneth and Clarence), from Bright, Ont., near Kitchener, have been in the city for nearly three weeks and because of the frequent wet weather have still only nicely started on the job which now appears will take considerably longer than expected.

The two brothers are painting the church bell tower, repairing roof slates and installing new gutters and valleys.

The big catch is that they cannot work when it rains.

Yesterday, despite the high wind, Kenneth Kobzol was hard at work painting the exterior of the bell tower along from a boss's chair 125 feet above the sidewalk.

"Actually," said the older brother, "we shouldn't be up here today in this wind but as we've been in Belleville more than two weeks I'd have been able to work only a few days.

Steeplejacking has been a lifetime vocation for the Kobzol Brothers and they are no strangers in Belleville.

They have worked on the steeple at St. Michael's Roman Catholic Church here on a number of occasions and have also done previous work on the tower at Bridge Street Church.

Kenneth started steeplejacking when he was 16 and one of his first jobs was working on the steeple at St. Michael's. That was more than 30 years ago.

To be a steeplejack you apparently have to be something of a jack of all trades.

Not only do they repair steeples, fix roofs and do painting. They also are called on to do general repairs such as the Kobzol Brothers have run into at Bridge Street church.

Many years ago a set of electronic bells was installed in the church with the big speakers being mounted on the church tower roof.

But as a result of high winds, the brackets holding some of the speakers have become broken.

Also the pigeons which daily flock around the church tower have been using the speakers as roosting places.

Besides the painting the brothers are replacing broken roof shingles and installing new flashing in the roof gutters.

Marianne Weese, 9, daughter of Mr. and Mrs. Robert Weese of R. R. 1 Carrying Place, re-enacts one of her ancestor's routine household tasks at last night's meeting honoring Mrs. Douglas Redner.

Mrs. Douglas Redner Presented Silver Tray

AMELIASBURG — At a centennial celebration for Albury people at Mildred Corke School last night one of the school's teachers retiring at the end of this term was honored by the township area school board.

Mrs. Douglas Redner, who is completing 25 years as a teacher or elementary classes—most of the time in Ameliasburg township — was presented a silver tray by Mrs. Twila Langman acting on behalf of the board. Like many of the school children providing a program of singing and dancing for the occasion Mrs. Redner was dressed in centennial costume.

An item of interest was a display of antiques collected from families in the neighborhood. Among the prized articles was an exceptionally well-preserved assessment roll in hand written form by the township of Ameliasburg for the year 1856 when pounds, shillings and pence were used as legal tender.

Hospital Excavation Continues

TRENTON — S. O. Graham, chairman of the Trenton Memorial Hospital Board said today excavation at the hospital was continuing, pending official approval from the Ontario Hospital Services Commission of the board's plan to extend hospital facilities.

Mr. Graham announced at the annual board meeting on April 27 that an addition would be built in three stages. The million dollar addition will have the end result of accreditation for the hospital.

Mr. Graham commented favorably today on the residence of the hospital's director plan, as demonstrated the evening of the annual meeting. When 14 Hercules aircraft crashed north of the Canadian Forces Base, doctors, nurses and other hospital personnel were ready within 15 minutes to receive any number of casualties.

GOOD SUM DONATED

Last weekend's Rose Tag Day in Trenton, Brighton, Stirling and Frankford netted $724.25, a spokesman for the Trenton Memorial Hospital women's auxiliary said today.

STEELMEN STILL WORKING

Eight steelmen working on Trenton's new bridge and 30 to 40 structured steel field men at Central Rebar contracts are off this week, with no news of whether the International Association of Bridge, Structural and Ornamental Iron Workers' strike which would have now entered intend to call them out on strike.

"At the moment we're carrying on a war of nerves," commented O. L. Crosby, field superintendent for the bridge job today. "The men are still at work . . . but who knows if they'll be here tomorrow . . . or next week?"

Obituaries and Funerals

JACK DAVID BAKER
R. R. 1 Belleville

Jack David Baker, Quinte resident for the past 17 years, died suddenly at his home R. R. 1 Belleville, in his 70th year.

Born in Gananoque, son of the late Mr. and Mrs. Alfred Baker, he had been retired a number of years and had previously lived in Toronto.

He was a veteran of World War I and attended St. Michael's Church.

He was predeceased by his wife, Kathleen Hunter, and is survived by one brother, Harry in Hamilton, and a sister, Mrs. Alfred (Madeline) Demaline, R. R. 1 Belleville.

Resting at the O'Brien-Rutledge Funeral Residence. The funeral notice appears elsewhere in this edition.

JOSEPH B. DORAN

Funeral services for Joseph B. Doran were held from St. Charles' Church in Read Saturday morning. A large number of friends and relatives were present for the mass celebrated by Rev. W. Hamilton.

Members of the Holy Name Society formed an honor guard for Mr. Doran and clergy present were Rev. J. J. O'Neil, Rev. J. Buckley, Rev. C. Gailey, Rev. Leo Byrne, Rev G. Byrne, Rev. J. Hanley and Rev. T. Boyle.

The bearers were Bill Meehan, Charlie Horrigan, Guy Demaree and Edward, Larry and Alan Hannafin. Interment was at St. Charles' Cemetery. Rev. W. Hamilton said the prayers at the graveside.

IN MEMORIAM VERSES

Select your Memorial Verse from our Memoriam booklet which can be seen at the Classified Advertising Counter at the Intelligencer office.

HARRY THOMSON
(Point Anne)

Former merchant marine sailor and resident of Point Anne since 1949, Mr. Harry Thomson died in Belleville General Hospital on Wednesday following a lengthy illness. He was in his 66th year.

Son of the late Mr. and Mrs. David Thomson, he was born in Scotland and was a veteran of two world wars. He was a member of St. Columba Presbyterian Church and also belonged to the Royal Canadian Legion Branch 99 at Belleville, and was a life member of the Seaman's Union.

He is survived by his wife, the former Isabella Scott, three daughters, Mrs. Hugh (Ena) Mitchell of Scotland, Mrs. Cecil (Joyce) Campbell of Belleville, Mrs. Joseph (Sheila) Hunton of England, and a son Harry Thomson of Foxboro.

Also surviving are two sisters-daughters, Mrs. Archie (Affie) Arbuckle of Belleville and Mrs. Frank (Elizabeth) Podmisiak of Batawa, and two stepsons, William Watson of Scotland, and Alexander Watson of England.

There are five sisters, one brother, 28 grandchildren, and three great grandchildren.

The funeral will be held Saturday afternoon from the Grant Funeral Home with service in the chapel conducted by Rev. W. Gentle. Interment will be in Belleville Cemetery.

JOHN EDGAR (TED) McMULLEN
(Colborne)

Funeral service was held May 15 for John Edgar (Ted) McMullen, 21, of Colborne, who drowned in Lake Ontario last November.

Mr. McMullen's body was recovered May 12.

Interment was in Salem Cemetery, near Colborne.

Son of Mr. and Mrs. Cecil E. McMullen, of Colborne, he is survived by two sisters, Mrs. Lorraine Otto, Thamesford, Ont. and Mrs. Lillian Hawkins of California, and two brothers, Harvard of Kitchener and Bob McMullen, of Belleville.

MRS. MARGARET JOCELYN REEDER

Funeral service for Mrs. Margaret Jocelyn Creeper was held at the John R. Bush Funeral Home, Tuesday.

The service was conducted by Rev. Roy Vesey and interment was in Belleville cemetery.

Bearers were Norman Sweet, Harry McCreary, Lou Reynolds, Arthur Dickens, Charles Daniels and Stewart Goodfellow.

CHARLES JOHN SEYMOUR

A veteran of police service in the Yukon gold rush and the Klondike, Mr. Seymour, who died at Prindle Convalescent Home Tuesday. He was in his 88th year.

Mr. Seymour, born in Windsor, N.S., son of the late Mr. and Mrs. Charles Seymour, lived on what was formerly the Haig Road for many years. Previous to his arrival in Belleville he had lived at Brockville and Morrisburg.

He was a life member, under age, the Royal Canadian Regiment at Fredericton and was a member of a company sent to help police the Yukon during the gold rush days. On his return, he was shipped over seas with the Canadian contingent attached to British troops fighting the Boers in South Africa.

As Anglican, he and his wife were among the first members of the choir at St. James Church, Morrisburg.

His wife, the former Ella Hummel, died in 1931.

Mr. Seymour was a member of Ora Odd Fellows Lodge, Morrisburg.

He is survived by a daughter, Mrs. John (Irene) Haig, and a grandson, McLean Haig, of London, Ont.

Resting at the Pinkston and Carcombe Funeral Home with service in Morrisburg Thursday afternoon. The funeral notice appears elsewhere in this edition.

PHONES TAKE TIME

PARIS (AP) — Only one French household in five has a telephone and there is a waiting list of 2,400,000. A government survey promised the need would be filled by late 1968 but planned to hook up only 1,500,000 new subscribers by 1972.

Panel Discusses Prospects Of Union Between Churches

KINGSTON (CP) — A New York City minister called Tuesday for the recovery of "meekness" as essential to the mission of the Church.

In one of two addresses before the annual day of Quiet conference of the United Church of Canada, Rev. Harold A. Bosley, senior minister of Fred York's Christ Church Methodist, said meekness means "unselfish, directed energies in the Christian scene, compliance to God's will.

"Meekness is the essential point in understanding the Christian morality," Dr. Bosley said. "It is one of the distinctive things about the Christian ethic."

Meekness should be the basic characteristic of the Christian.

In a second address, Dr. Bosley told about 300 delegates that there can be no cure for human relationship without honesty.

Many society is a quality of life that is linked with conscience with and heart and is vital for true Christians Dr. Bosley said.

"Being honest in today's society is easy but it is impossible if we are willing to pay the price.

In a panel discussion on prospects for union between the Anglican and United Churches Kingston lawyer John Black drew support from clergymen in stressing the need for involvement in church union.

Mr. Black warned that the position of the layman must be asserted in church union because the role of the layman today is "more challenging than ever before."

Rev. Robert Craig of Lindsay Ont. a member of the Commission of Ten which worked out the document Principles of Union said there are dissenters in both churches on the union movement.

Much of this he said results from a feeling that the union question is not being attacked

* * *

Rev. M. Buttars Of Pickering New President

KINGSTON, Ont. (CP)—Rev. Melville Buttars of Pickering, Ont., Tuesday was elected president of the Bay of Quinte conference of the United Church of Canada.

More than 300 persons are attending the five - day conference at Queen's University, Mr. Buttars will succeed Rev. J. A. Davidson, minister of Sydenham United Church, Kingston.

Mr. Buttars was ordained by the Bay of Quinte conference in 1939 and has been in the pastorate in Pickering, near Toronto, since 1953.

He has served on the board of home missions, the board of evangelism and social service and on the executive of the general council.

Many Divorce Actions Set For Sessions

Divorce actions again comprise the heaviest case load before the non-jury Supreme Court sessions opening in Belleville next week.

The court docket shows 36 of the 49 actions before Mr. Justice E. L. Haines seek dissolution of marriages.

The remaining cases include traffic-accident damages and breach of contract claims.

The sessions open May 23.

DEATHS

BAKER, Jack David — Of R. R. 1, Belleville, suddenly on Thursday, May 11th, 1967 at his late residence. Son of the late Mr. and Mrs. Alfred Baker. Husband of the late Kathleen Hunter. Dear brother of Mrs. Alfred (Madeline) Demaline, Belleville, and Harry Baker, of Hamilton, in his 70th year. Mr. Baker is resting at the O'Brien - Rutledge Funeral Residence, 30 West Moira Street, Belleville, until Thursday morning. Funeral from the chapel on Friday at 2:30 p.m. Interment in St. James' Cemetery. My16-17

FITZGERALD, Mary — At the Belleville Private Nursing Hospital on Tuesday, May 16th, 1967, Miss Mary Fitzgerald in her 94th year. Beloved daughter of the late Mr. and Mrs. Fitzgerald and Ellen Walsh.

Resting at the Funeral Residence of Gordon J. Thompkins & Co-Operative Street (at Clergy). Funeral Tuesday, May 23, to St. Charles' Bornotion, Read. Requiem high mass at 10 a.m. Interment St. Charles' Separate School Cemetery. Friends will please accept this notice and the hours of 2 to 4 and 7 to 9:30 p.m.

MOONEY, Helen I. — Suddenly at Belleville General Hospital on Monday, May 15th, 1967, Helen I. Mooney, (184 Byron St. Trenton). Beloved wife of the late Rev. A. C. McCallum. In her 64th year.

Friends are invited to call at the Thomas Funeral Home (Trenton) from 7 p.m. Wednesday until noon Friday. Service will be held in the Bethel United Church on Friday May 19th at 1.30 p.m. Interment Belleville Cemetery. My16-18

SEYMOUR, Charles John — Passed away on Tuesday, Afternoon May 16 1967 at Prindle Convalescent Home, Belleville. Charles John Seymour, beloved husband of the late Ella Hughes. Dear father of Mrs. Irene (Jack) Haig of Belleville, Grandfather of McLean Haig of London, Ontario, in his 88th year.

Resting at the Pinkston and Carcombe Funeral Home (on Main Street, Morrisburg for service in St. James' Anglican Church at 2.45 p.m. Rev. Cyril W. Earle officiating. Interment Morrisburg Cemetery, Morrisburg, Ont.

THOMSON, Harry — Of Point Anne on Wednesday, May 17th 1967, at Belleville General Hospital. Beloved husband of Isabella Scott. Dear father of Mrs. Hugh (Ena) Mitchell, Scotland. Mrs. Gerald (Joyce) Campbell, Belleville. Mrs. Joseph (Sheila) Orton of England. Stepdaughters — Mrs. Archie (Affie) Arbuckle of Belleville. Mrs. Frank (Elizabeth) Podmisiak, Batawa. William Watson of Scotland. Alexander Watson of England. Also his sister Mrs. Jessie Mann of Point Anne. Resting at the North Front Street Funeral Home. The Funeral service will be held on Saturday, May 20th at 2 p.m. from the funeral Home. Reverend Stanley W. Gentle officiating. Interment Belleville Cemetery. My17-20

CARD OF THANKS

Mrs. Mabel Prindle, on behalf of Mr. and Mrs. C. E. McMullen, Colborne, and members of the family I would like to express our sincere thanks to Dr. Hall and the medical staff who treated their son who died accidentally on May 12th, 1967. Ted Rest from Ted's friends and relatives for the many cards, flowers and other personal expressions of sympathy in the entire family.

Bob McMullen.

A sincere thank you to neighbors, friends and relatives for all their acts of kindness while Mrs. Ethel Orchard was a patient in Kingston and Belleville General Hospitals. Special thanks to Rev. Earle, Dr. Hall, Dr. Hamilton, the nursing staff, especially the nurses of 3rd. south, Dr. T. Hall, Dr. Hamilton, Dr. Hamilton, Funeral Home and Reverend L. Jordan, Anglican Church and neighbors.

Mrs. J. Cunningham and family.

IN MEMORIAM

HAYTER — In loving memory of a dear daughter and sister Barbara Louise who passed away May 17, 1965.

Her life is a beautiful memory,
Her absence a silent grief,
She sleeps in God's beautiful garden,
In the sunset of perfect peace.

"Lovingly remembered by mum, dad, and brother Ed, and family.

Steeplejack Ken Kaboel looks small from the ground as he paints bell tower at Bridge Street United Church.

COLLECTION DAY, THURSDAY

Canada Centennial SOUVENIR PLATE
1867 — 1967

"The Fathers of Confederation"
AVAILABLE IN
BLUE AND BROWN PRINT
Special . . . $1.59
Made by Woods of Staffordshire, England
STROUD'S
208 FRONT STREET

WIN A CAMARO SPORT COUPE ON THE I.D.A. SPRING SALE
MAY 15 - 20
● Drop in and see all the super specials and enter our contest.
DUFF'S - DRUGS
"Your Friendly Store"!
Phone 968-7928
Free Delivery

Low Cost 2nd Mortgages
Get cash fast for house repairs, a new car, vacations, or any other worthwhile purpose.

You Borrow	Monthly Payments As Low As
$2,000	$37.05
$3,000	$55.58
$4,000	$74.10
$5,000	$92.63

Above payments based on 14% per annum for 7 years
WHY OUR PLAN IS BEST:
NO BONUS CHARGE OR HIDDEN FEES: With the Associates, you get a mortgage agreement that is crystal clear. No bonus or hidden fees ever charged. Prepayment privileges. Confidential arrangements.
SPEEDY SERVICE: Just tell us your needs and we'll set up a plan for you immediately.
ASSOCIATES REALTY CREDIT LIMITED
281 Front Street - Belleville Phone 962-2324
20 Front Street - Trenton Phone 392-9281
4 Market Square - Napanee Phone 354-3318
ASSOCIATES
"FOR FREE GUIDE MAP OF EXPO '67 CALL IN AT ANY ASSOCIATES OFFICE."

hear even this!
with a new Beltone HEARING AID
FREE SERVICE ON ALL MAKES
Open 10 a.m. to 10 p.m.
Daily Except Sunday
962-6000
Rite-Way
BELLEVILLE

Win a FREE CHEVROLET "CAMARO"
I.D.A. 'SOMETHING TO CELEBRATE'
SALE
(ALL THIS WEEK)
With the purchase of each sale article you receive a coupon for the free draw.
ADDED — FREE DRAWS FOR:
10 PAIR EXPO PASSPORTS
AND
10 OFFICIAL CANADIAN FLAGS
36" X 72" NYLON
DOLAN THE DRUGGIST
DIAL 962-3406 FREE MOTOR DELIVERY

Montreal Kiwanians Visit City

The Belleville Kiwanis Club celebrated its 44th birthday yesterday. President John Trafford and the club welcomed members of five Montreal Kiwanis Clubs, who arrived in Belleville to join in the festivities which included the weekly luncheon meeting, a tour of Corby's Distilleries, a cocktail and supper period and after dinner activities.

Over 35 members from Montreal enjoyed a birthday cake at the dinner and the speech by Dr. Reginald Anderson on the American Civil War.

President John Trafford presented each of the five Montreal clubs with Belleville Kiwanis banners.

Curling Club Elects Board Of Directors

At the annual meeting of the Quinte Curling Club held at the clubhouse on Tuesday evening a board of directors including J. L. "Pete" Acton, Doug Bennett, R. E. "Dick" Barrett, Frank Dodds, Sr., C. "Bill" Gall, "Goldie" Livingston, Bill McPherson, Bill Riley and Bill Spinelli were elected without opposition and in the near future this board will meet to elect its president and then a various chairman of the standing committees. The meeting was one of the shortest in history but the seventy-odd members who attended were loath to go home but rather ate around and talked shop with a few reminisces of the past season thrown in.

Fred, the retiring president of the club, chaired the meeting and was sincerely thanked for the amount of work he put into the office during the past year. On behalf of the committees were also thanked for their efforts and the financial statement showing the club to be in a sound condition and the physical condition of the building to be in excellent shape.

Reports were received from Neville Symington, chairman of games, William McPherson on mixed curling, Goldie Living ston on mixeds, Jack Chevrson on fee, Jim Stewart on junior curling, Dr. McCorquodale on the state of the building, Bill Spinelli on the canteen and D. F. Bennett on entertainment and each of the reports showed a most successful season.

Ken Hess, representative of the club on the Bay of Quinte tri bonspiel gave a lengthy report and stressed the discussion from the floor with one member suggesting that the club withdraw from the spiel because of the decreased entry from the club this year but the matter was referred back to the new board of directors for their action and recommendations. Some discussion also took place on ice conditions near the close of the season and this matter was also left to the board for their decision and action.

It was a harmonious meeting in every respect and plans are already being laid for another season of curling in this community.

Y Gives Lodgings

MONTREAL (CP) — The Montreal YMCA will accommodate 250,000 visitors to Expo at prices ranging from $2 to $8 a night.

The $8 is the charge for a room with running water at the Y's downtown residence less that 15 minutes from the world's fair site.

Ninety trailer sites and 100 campsites are available at the 30-acre Camp Parrot recreation area 45 minutes by car from Expo. Trailer sites are rented at $5 a day with electrical services, $3.50 without such facilities. Campsites cost $2.50 a day.

Mmm . . . Delicious

George Hume, a member of the Belleville Kiwanis Club, enjoys an ample slice of the Kiwanis birthday cake, part of the celebration of the club's 44th birthday.

Canadian Wheat Farmers Must Be Cost Conscious

SASKATOON (CP)—The president of the National Farmers' Union says a new three - year wheat agreement negotiated in Geneva creates several "impressives" for Canadian growers.

Interviewed Tuesday after returning from the Kennedy round of world tariff bargaining in Geneva Roy Atkinson said:

"It becomes imperative that Canadian wheat farmers become conscious of production costs and take tremendous action to ensure control of input costs.

"They also should insist on a more efficient farm supply distribution system.

"They also should insist on a modern grain - gathering and handling system and up-to-date low-cost transportation.

"These are necessary steps if farmers are to stay in business and to keep Canadian wheat competitive in international markets."

Commenting on new floor and ceiling wheat prices Mr. Atkinson said:

"We are disappointed of

Egypt

(Continued From Page 1)

Nasser sent messages to Russia, Yugoslavia, India, Iraq, Algeria and republican Yemen informing them of the latest developments and telling them the U.A.R. intended to implement the Syrian - Egyptian defence treaty.

War preparations have mounted in Egypt in the wake of charges that Israeli troops are concentrating on the Syrian border in preparation for a plot against Syria backed by the United States and masterminded by the U.S. General Intelligence Agency.

A state of emergency was declared in the Egyptian armed forces two days ago and full civil defence measures were initiated, including mobilization of hospitals.

Large units of the Egyptian Army were still moving out of Cairo early today toward the Israeli border. The local press described it as a "mass military mobilization on an unprecedented scale."

Major Effort Here

Ontario Drownings Hit Peak in 1966

There'll be nearly 400 swimmers better qualified to take to the water this summer in the Belleville area.

The statistic's significance is graphically underlined by grim necessity.

Last year 380 people drowned in Ontario, the worst year for water safety on record, says Red Cross officials.

Since that time, a stepped-up program to promote safety through instruction has been under way — and part of its tangible results can be seen in Belleville Collegiate Friday night.

Some 350 young swimmers, eight year old and up — including some adults — will receive a total of 500 awards from the Red Cross and the Royal Lifesaving Society of Canada.

The presentations mark the end of a 27-week course in swimming and water safety measures, sponsored by the Quinte Kiwanis Club, and taught by Belleville instructor Murray Workman.

The presentations, gained though practice each Friday night and Saturday at the Tony Hotel pool, range from beginners' certificates, to senior lifesaving awards.

Urgency of a stepped-up sense of swimming safety is stressed by Red Cross statistics which show that 79 persons died last year in Ontario while swimming.

The most highest factor involved boating. A total of 33 persons drowned in fails from power boats, 36 from non-power craft.

The statistics have not gone ignored in Belleville.

Mr. Workman today said he plans including water-survival practices in next year's round of safety courses.

Significantly, while summer sees the accident rate peaking on Ontario waterways, it was November — and duck-hunting season — that saw more people drown in falls from power boats. There were 12 such drownings last November.

Maine To Spray Spruce

WASHINGTON (CP) — The U.S. government with "some reluctance" has approved aerial spraying of 3,000,000 acres of Maine timber threatened by spruce budworm.

The agreement would increase the floor price by about 19 cents (U.S.) a bushel and the ceiling by about 16½ cents. A Canadian expert at the talks making a study of the consultant new pricing structure estimated the new floor and ceiling will increase by about 21 cents a bushel in Canadian funds for No. 1 northern grade at the Lakehead. The current wheat agreement which expires to July is based on 11.74¼ a bushel floor and $2.17¼ ceiling, basis No. 1 northern in Canadian funds.

Canadian growers originally hoped to get an increase of 40 to 50 cents a bushel.

A-Plant At Bath Possible

TORONTO (CP) — Ontario Hydro is studying the feasibility of building a thermal power station in South Fredericksburg Township 30 miles west of Kingston.

Hydro Chairman George E. Gathercole said today several hundred acres of land have been optioned on Lake Ontario shore front about miles west of Bath to permit exploratory tests of foundation and other conditions.

A final decision on the site will not be reached until tests are completed and evaluated, he said.

The site acquired will be large enough to accommodate a nuclear power station, but in as much as permission of the atomic energy control board of and many other factors are involved, no definite decision has been reached as to the type of thermal plant that will be built there.

Flagship Purchased

VANCOUVER (CP)—The national hartbra board, anticipating rapid expansion of Vancouver port facilities, has acquired a new flagship for its patrol fleet that should be able to keep pace with developments.

The vessel acquired will be large enough to accommodate a nuclear power station, but in as much as permission of the atomic energy control board of and many other factors are involved, no definite decision has been reached as to the type of thermal plant that will be built there.

Funeral

MRS. GORDON EDWARDS
(Kingston - Belleville)

The funeral for Mrs. Agnes Edwards was held Saturday in the Church of the Good Shepherd in Kingston. Rev. A. T. Brierly officiated. Interment was in Cataraqui Cemetery.

The deceased, nee A. Gough, G. Lawson, A. Kemp, J. Cleland, B. Burrell and G. Revell.

Mrs. Edwards died May 21 in Kingston General Hospital following a lengthy illness. She was 72.

Born in Belleville, she was the daughter of the late Mr. and Mrs. Alfred Gough. She resided in Belleville for 15 years and in Kingston for 72 years.

Mrs. Edwards was a member of the Church of the Good Shepherd.

She is survived by her husband, Gordon Edwards, by two sons, Merrin, of Palmerston and Alfred at Kingston. She is survived also by two daughters, Mrs. James (Cire) Elliot of Belleville and Mrs. Walter (Gelleine) Brooks, of Peterborough, by five grandchildren and by seven great grandchildren.

She was predeceased by her first husband, John Kemp in 1926.

Pipes, Headers, Floor, Roof Proposed for Ice Arena

Current hopes are for the construction of a new arena complex at the Belleville fair grounds, but the new facilities will not likely be ready for this winter and in the meantime the present arena on the market square is badly in need of repairs.

The estimated cost of the work is $31,000 and city council at its last meeting gave approval for the work to be done with payment to be spread over a three-year period.

City manager J. R. Reynolds pointed out that the capital cost was too large to be handled in the 1967 budget estimates and recommended the cost be amortized over three years with the annual payments being recovered through the general tax rate.

Needed at the arena is the installation of new brine pipes and headers at an estimated cost of $9,000; a new cement floor at $9,000; a new roof at $12,600, and miscellaneous repairs amounting to another $1,415.

Tenders for the new Arena roof and for the new cement floor over the brine pipes will likely be called. It is expected the new brine pipes will be laid by the Canadian Ice Machine Company.

School Cadet Inspection Draws Large Crowd

MADOC — In spite of chilly weather, a large crowd of adults, students and pupils from Madoc and district high school attended the annual Centre Hastings Secondary School Cadet, No. 382 Inspection. Reviewing officer was Col. T. deFaye, MBE, C.D. along with Captain F. A. McIlmoil C.D.

Cadet officers in charge of the ceremonial parade were commanding officer, Cdt., Lt. Col. Jim Nichol; Second-in-command Cdt. Maj. Gil Rose; Adjt., Cdt. Capt. Ron Reid; officer commanding A Company; Cdt. Major Dave Pigden; Second-in-Command, Cdt. Capt. Jim Haggerty; No. 1 Platoon Commander, Cdt. Lt. Bob Adams; No. 2 Platoon Commander, Cdt. Lt. Dale Strickland; No. 3 Platoon Commander, Cdt. Lt. David Brett; No. 3 Platoon Commander, Cdt. Lt. John Griffin; Officer in Command of Signal Platoon Cdt. Sgt. Richard Rose; Commander of band, Cpl. Bob Hachey; Second-in-Command, Cdt. Maj. Kevin Champney; Commander of Drum Corps, Cdt. Major Keith Morgan and Second-in-Command, Cdt. Lt. Richard MacKenzie.

Cdt. Capt. Allan Cooke commentated the events of the afternoon.

Following the inspection by Col. T. deFaye displays were put on and well received by the spectators from the band, group gymnastics, drill squad and signals and first-aid display. Cadets in charge of these displays were Cdt. Capt. Bob Hachey, Cdt. Cpl. Bob Booth, Cdt. Maj. Bill Blue, Cdt. Sgt. Richard Rose and Cdt. Sgt. John Blair.

Presentations were awarded to the following cadets; Kicabd Brox. Best Cadet Award Cdt. Lt. Col. Jim Nichol; best platoon on parade to "A" platoon; best cadet in the band to Dale Palmer; best N.C.O. on parade, this award in honor of a former member of her Majesty's Forces, this year it was in honor of Major E. T. Nayler and was awarded to R.S.M. Larry Ash.

A new ward was presented this year for a cadet who had contributed most to extra cadet activities throughout the year. This award was presented to Cdt. Lt. Alan Bertrim. The principal's award to the best bandsman went to Cdt. Capt. Wayne Bailey with honorable mentions given to Cadet Sgt. Ron Reid.

Instruction for the parade was under the direction of Mr. Jack Trudeau, Cpl. J. McNab; Lieut. N. Kinach C.D.; J. Tinlin C.I.; Lieut. C. Fawcett; Lieut. A. Delanga, Lieut. J. Blue, Lieut. M. Porter, K. Livingstone C. I.; R. Bateman C.I.; and S.S.M. C. C. Yaye, army instructor.

Students Form Firm To Make Parade Floats

HALIFAX (CP)—Two graduate students at Dalhousie University say they have solved their own summer employment problem. They also hope to provide work for another 30 students.

The students, Frank Hennigar of neighboring Dartmouth and Ron Macinnis of Halifax, have formed their own company, Faradayed, which will construct parade floats for anyone in the Maritimes.

"It's unique in the Maritimes and, with more than 50 parades planned in the region this Centennial Year, we anticipate a reasonable demand," said Hennigar.

The students, who graduate in May, started planning the company last October. They found more than enough interest on campus with ideas and ability to design, construct and operate the floats.

About 30 stock floats will be available, each of which will be easily modified according to the customer's desires.

Hennigar said the floats will be leased rather than sold, benefiting the small businessman wishing to enter a float in a parade.

The students said the only snags they have encountered were governments and their red tape. They have to look after sales tax regulations, records of birings and firings, income tax returns and workmen's compensation requirements.

The students have already started work on their first order. A Halifax tea company has ordered a float depicting a teapot hauling a stream of tea

Bridge Club Will Hold Social Night

The Belleville Bridge Club will conchude a successful season tonight at the Yacht Club, when the couples with their wives will gather to hear the results and view the awarding of the prizes. The members and guests will enjoy a full course meat following a social hour and the evening will be in charge of Al McCollum, president for the year. Along with the members of the club, the guests will be invited in during the regular schedule.

At the conclusion of the dinner the presentation of the Doug Hinch Memorial Trophy will be made to Jim Walker and Ross Bailey, by Charles Wilson, president of the Canadian Legion. Black was a valued member of that firm and also a participant in the Bridge Club for some years.

The evening will be spent in Bridge with only the rumors conceiving prizes on the night stay. Gerald B. "Jerry" Hyde, Q.C., president of the association will be master of ceremonies for the evening.

Those who joined the year were Jim Walker and Ross Bailey, Irv Shulman and Harry Tryopoulos, Jerry Hyde and Bert Rikley, Bill Colby and W. B. "Sid" Cavanagh, Jack Cook and Mrs. Jack Empson and Al McCollum and Ron Benn. The winners of the first section were Jack Dowd and "Bud" Cook, the second Barak and Laycock, the third Thomkinson and Wainwright, and the fourth Piperial and Gibson. The slam point prize was won by Shulman and Trapanier with 12 during the year.

Coming Events

OFFICIAL OPENING, TOWNSHIP of Sidney new Memorial Municipal Hall and Office Building, Saturday, June 17th, 2 p.m. 20-tf

RUMMAGE SALE ST. COLUMBA Church, corner Bridge and Farmer, Saturday May 20th 2 to 4 p.m. Purbrook Heights bus from Bridge corner. May17-19-

QUINTE KIWANIS CLUB SWIM Program Award Night B.C.I. Auditorium 7.30 Friday May 19th. May17-20

BLOSSOM SALE SEND OFF for the Kiwanis Adult Swim Carnival at Albert Ward Public School, 11 Kent, today, May 17, 3 p.m. to 4 p.m. Crews accepted or sent - festival, Kiwanis Co-ordinator. Contact: Mrs. George Gordon. May17-20

MIDNIGHT DANCE TWEED PARK Pavilion, Sunday May 21 1967, 12 midnight. May17-21

OPENING TWEED PARK PAVILion Friday May 19 1967. May17-21

BY SPECIAL REQUEST MARLENE Dietrich will be featured in "Blonde Venus" at the Belleville Theatre Monday, Tuesday, Friday and Saturday. 72tf

P.H. '67 ANNOUNCE A HARD Times Dance at YACA, on Wednesday May 17 at 8.30. All students welcome. Admission 75c. May15-17

GALA FIREWORKS DISPLAY Monday May 24 at Dufferin Fairgrounds. Also Military Band Concert and Promenade. Band starting at 7.30. May16-17-18

RESERVE WEDNESDAY MAY 24th for the Hospital Auxiliary Tea and Fashion Show at St. Andrew's Presbyterian Church Hall, Bleecker Ave. Tickets $1.50. Auction Sale 7 p.m. May10-17-24-31

SPEND VICTORIA WEEKEND IN Ottawa with Belleville Navy League Belleville May 19, 6.30 p.m., return May 22, midnight, included transportation, hotel accommodation, breakfast and dinner. Tickets at Nobbs Travel Centre, 227 Front Street, 962-2291.

Mon. Wed. Sat. tf

WOMEN OF THE MOOSE BOWLING Banquet and Entertainment at 8 p.m., 346 Front Street Inquiries Mrs. Ethel Hall, 962-2102 or Mrs. Ruth Wood, 962-2291. D31-tf-w-s

RUMMAGE SALE, CANADIAN Artists and Rheumatism Association, Belleville Unit, Thursday May 18, 2 p.m. Belleville Legion Hall, 122 Pinnacle Street. Articles gratefully received. May10-April 3-May2-10-17-24-31

News Letter

Attention All
Hearing Aid Wearers

We are pleased to announce, Mr. Jack Boyd, Representative for Zenith Radio Corporation of Canada (Hearing Aid Division) will be in our store on Friday, May 19th, for the purpose of examining and adjusting your hearing aid, any make or type. If you are having any problem whatsoever, be sure and see Mr. Cudd, who has had many years experience in the hearing aid field.

Mr. Cudd will also demonstrate the very latest Zenith advances in hearing aids. See the tiny Zenette, which fits entirely in the ear.

Remember, there is no obligation. Be sure to take this opportunity to see Mr. Cudd and discuss your hearing problems with him.

Sincerely
Gem Hitchen
Hitchen Radio and T.V.
346 Front St.

YES you can just taste the extra quality

YOUR MONEY EARNS 6% ON TERM DEPOSITS

GUARANTY TRUST
FEDERALLY INCORPORATED AND SUPERVISED
Capital and Reserve $25,000,000
Deposits over $400,000,000
W. S. Wills, Manager
199 Front Street,
Belleville, 968-6711

College Street Bridge Opens Today

This is the day that Belleville motorists have been waiting for.

Barring a mid-day rain which conceivably could delay the painting of traffic lines, the new College Street bridge was expected to go into use this afternoon some time before the five o'clock traffic rush.

City engineer Wilbur Purcell said this morning that paving operations were expected to be completed on the bridge approaches before noon following which public works crewmen would start painting the traffic lines.

"If it doesn't rain the bridge will be open before five o'clock," said the engineer.

The engineer warned, however, that with the opening of the College Street bridge, motorists should not expect any immediate change in the traffic pattern at the Upper Bridge and Pinnacle Street.

Before there can be a change back to the original traffic pattern, there has to be an amending bylaw passed by city council and this will not be presented before next Tuesday's council meeting.

Also the traffic lights at the north end of Pinnacle Street will have to be co-ordinated with those at the south end of the Upper Bridge and the firm of Damas and Smith, traffic consultants, will be retained to work out the best possible phasing of the lights.

All in all it is expected it will be about a month before the former traffic pattern at the Upper Bridge can be re-instated.

In the meantime, the city works department has started on its annual spring program of painting traffic lines.

This is a job which ordinarily would have been completed by this date.

But, as with the paving of the College Street bridge approaches, chilly weather held up the work.

THE INTELLIGENCER
Intelligencer Established 1834 — Ontario 1870
Published Daily by
ONTARIO INTELLIGENCER LIMITED
Belleville, Ontario, Canada.
Subscription rates:
By carrier 50c per week.
By mail in Canada $15.00 per year; 6 months $8.00; 3 months $4.25; 1 month $1.75.
By mail to U.S.A. $24.00 per year and $2.40 per month.
Back copies 10c.
Authorized as second class mail by the P.O. Dept., Ottawa, and for payment of postage in cash.
Member of The Canadian Daily Newspaper Association.

War With China?

Premier Chou En-lai is reported to have told a western journalist that China would not tolerate any invasion of North Vietnam by the United States. Nor would it stand idly by in the event of North Vietnam and the U.S. arriving at any settlement of the conflict there that would be in the nature of a "sellout."

This is as good an indication as any of the fact that the real master on the communist side in Vietnam is China. It may have troubles at home; for instance, a recent Tokyo report said that several hundred thousand peasants fought backers of Mao Tse-tung in Szechwan Province and more than 10,000 persons were stated to have been killed or wounded in the previous four weeks.

That is many more casualties than have been occurring on both sides in the Vietnam war, but then life is cheap in China where the population numbers some 700,000,000 and individuals do not count. China has the largest standing army of any nation in the world. In any war of attrition fought on land it could survive indefinitely.

There have been any number of suggestions of late that the United States and China are moving closer to an inevitable confrontation. But one wonders what form such a conflict would take. As Field Marshal Viscount Montgomery has said, the United States at all costs must avoid a land war with China.

A nuclear war then? Well here the United States, with massive superiority on the sea and in the air presumably would have the advantage. Yet what would be gained from initiating a nuclear holocaust? It could also involve Russia and bring about the Armageddon which could plunge the world into something far exceeding even the horrors of the dark ages.

Meanwhile the Vietnam conflict drags on interminably, and no end is in sight. Peking, it appears, is making sure there will be no quick end to the war. Whatever its troubles at home the communist regime there has plenty of staying power and resilience. Any kind of a war with China is a bleak prospect which could have incalculable effects on the future of the world.

John Masefield

With the death of John Masefield, Poet Laureate since 1930, one of the great names in the literature of our time has passed from the scene.

Masefield will be remembered mostly for his sea ballads — works like Cargoes and Sea Fever — and the earthiness and realism of his verse, much of which stemmed from the starkness of his early experiences of life.

Orphaned at an early age Masefield went to sea at 13 and in four years had travelled around the world as a seaman, ship's cook and ultimately as a sixth officer. Leaving his ship in New York in 1895 the young Briton spent a couple of years as a hobo and casual laborer, working his way across the continent and back. From such experiences came the same kind of realism that characterizes the verse of two other great poets of an earlier time, Robert Service and Australia's Wilfred Lawson. Experiences too that placed Masefield among the adventurers of our day, men like Sir Francis Chichester now heading for England after a lone round-the-world voyage.

It was in Yonkers, N.Y., of all places, that Masefield began a lifetime of writing in which poetry predominated, although he also wrote some novels, including a work on Dunkirk.

"Although I wrote some verses in childhood with pleasure to myself, I first felt the real delight of poetry in a room in Yonkers, N.Y. It was there that I decided that I had rather write verse than do anything else in the world."

With these experiences came such contrasting lines as those from Sea Fever, "I must go down to the sea again . . ." and the celebrated observation that "life is one damn thing after another!"

Popular Princess

Princess Alexandra, as Torontonians have discovered, is the personality girl of the Royal Family.

She is reported to have shaken hands with a bearded perfectionist, and acknowledged a youth's shout of "Love the Queen, love you too," while a teenage girl from Yorkville, exposed to the princess outgoing ways and good looks, said "she's absolutely terrific!"

At the airport Alexandra worked gamely at conversation with members of the honor guard despite the extra loud blasts of the gun salute.

The princess is a welcome visitor. Her presence here indicates moreover that there is no sign of diminishing interest in Royalty in this country.

Agriculture

Are Canadians Taking This Vital Industry For Granted?

"Dynamic" is the word for the agricultural industry in Canada, says DOUGLAS TIPPER, agricultural representative for Hastings County.

In the following article Mr. Tipper reviews developments in the industry. He says Canadians must keep this vital industry dynamic, but reminds us that the farmer "wants and expects adequate returns according to his investment equity."

"For a long time various groups have struggled as individual segments for their place in the economy," he says. "In 1966, as never before, the Canadian farmer entered the struggle and suddenly people began to talk of a 'complete perspective'. Other groups or segments had to be taken into consideration. There was little protest, if any, against farmers' demands. Suddenly everyone realized the importance of food . . ."

• • •

How vital to the nation's interest is food? It is vital to the extent that the food industry requires 40 per cent of the national labor force. In Ontario, it is 35 per cent. This includes all products of the soil to the time the consumer hears the last click on the cash register at the time of purchase.

It is true all the food on the Canadian market is not Canadian-produced but the foreign imports are balanced by tariffs and trading arrangements that affect some other part of the national economy. As a result, the food industry, including the farmer as a primary producer, is vital. In Ontario in 1967, it adds up to the province's biggest and most important industry. As such, farm production is rated as our largest primary industry and the foundation of our modern, indutrialized economy. 'Dynamic' is the word for this industry.

Let us keep it dynamic. The rapid pace of change is affecting it in terms of technology, economics and sociology as much as any other industry. The key point is to gain a perspective of the whole national picture. For a long time various groups have struggled as individual segments for their place in the economy. In 1966, as never before, the Canadian farmer entered the struggle and suddenly people began to talk of a "complete perspective." Other groups or segments had to be taken into consideration. There was little protest, if any, against farmers' demands. Suddenly everyone realized the importance of food. It is easy to say, "let's import, it's cheaper". But imports of food, except in the case of countries like Denmark and Holland, are a case of depending on current surpluses of other countries. Only wheat, in the major countries, is a crop grown for national and export purposes on a calculated basis.

Back to history. Churchill taught us to evaluate history in the modern world. Look back to the history of nations and empires. Most of them, if not all, went under when they neglected their food industry and gave total importance to war machines and the industrial production of the day. A concrete example of this is found in the rise and fall of the Roman Empire. I quote from a speech prepared many years ago: "There was a time in the history of Rome when the men who worked the land and those who led the great Roman Legion were on a par. The man who toiled with the plow was equally honored with the man who fought with his sword. But Rome forgot the plowman and exalted the soldier and she entered upon a course that was destined to bring her to destruction". Let us guard our food vital industry in the national interest.

Today seems to be the world of economists. There are cures for every situation and opinions on how to do it. Mostly they are viewpoints of their trade, albeit very important ones. One most recent is that of John Kenneth Galbraith, Ontario-born economist, diplomat and intimate of the late President John F. Kennedy. Interviewed by Weekend Magazine, he said: "We'd have to recognize that agriculture is an area of state planning and, in some degree a welfare case".

This covers the wide range of the need for national interest and, on the other hand, a tendency to deal with the problem of the industry on a piecemeal basis — the effect of handouts. Can we afford a food industry that is simply a State satellite? No. It can be too readily taken for granted. A live and vital industry depends on the efforts of individuals working both alone and in concerted effort. It affects too much of our lives. The farm producer has the same great needs of education, financing, marketing and legislation as any major industry because in the final analysis it is the greatest of all industries. What do nations basically struggle for? Food! True, in modern wordage we talk of control of land and the power inherited with it, but in the final answer it is food that is the primary ultimate objective of people. Once we have that under control we can rise to unprecedented heights in terms of a modern economy.

Just who is the key man? Say 'farmer' and everyone knows or thinks he knows who he is. Today in Ontario he makes up seven per cent of our population. Today he feeds himself and 30 others. Twenty years ago he fed himself and 11 others. So the change has been dynamic. His position has not been so dynamic in terms of the gross national revenue. The Canadian farmer claims four per cent. By comparison, the Netherlands farmer is in the 7 - 8 per cent range and in Denmark it rises to 9 per cent — because of the greater emphasis the country puts on the industry from the standpoint of national needs. At the same time, Canadian farm products are competing in the same foreign markets. Foreign policy and would distribution problems is the glib answer — and always will be unless we exert ourselves to do something about it as a nation. Farm groups are recognizing this need, but it will take the complete national perspective approach to really do something worthwhile.

To return to the question, who is the farmer? — In terms of Ontario spending, he is a billion dollar customer annually.

Statistics can be either boring or dramatic. A billion dollars isn't boring. Each year purchases by Ontario farmers include: $38 million for building maintenance; $18.7 million for electric power; $72 million for farm machinery and repair parts; $160 million for feed and seed; $36.7 million for fertilizers and lime; $311 million for food, shelter and clothing; $64.5 million for fuel and petroleum; $100.9 million for tractors, trucks, cars and repairs; also, $51.8 million for taxes,; $23.7 million for interest on debts; $95 million for hired labor; and $18 million for rent. All this in addition to personal and property insurance; veterinary services, etc.

No other single type of business requires as many goods and services in such variety as the farm family business.

The farmer wants and expects adequate returns according to his investment equity, his managerial ability and his labor. No more, no less — just his fair share. His returns have not kept proportionate returns with, for example, factory labor, let alone increased investment and managerial ability. On labor purchasing power alone, they run about 33 to 50 percent behind. He and his family can't afford a stagnant farm economy any more than they can afford a stagnant system of education and community services. Yet these conditions exist and have existed with detrimental effects. In Centennial Year the break-out is occurring. Let us hope it continues.

In the future, Ontario will have fewer farms, but likely they will be larger and certainly they will produce considerably more per acre. Mainly, it will be a question of bigness in terms of production units per acre per man. Though larger in size, the family farm is and will continue to be the backbone of our agricultural industry. The pride and incentive of working for oneself on one's own land will far outweigh any efforts of mass production or large community farms. On the other hand, cooperatives and marketing boards help farmers obtain orderly marketing and fair prices for their products.

It is the farmer who decides what he will produce, who accepts the challenges of nature and the risks of crop failure, and it is the farmer who receives the satisfaction of helping things to live and grow in order to benefit society.

In the national interest, let us put the food industry and the primary producer, the Canadian farmer, in proper perspective as we plan our affairs. If the Canadian farm economy is raised and maintained at the proper level, it will play its part in the continued development of the nation as a vital, progressive, and leading group of the world's people.

"It's Expo—they wanna know how your recipe for spaghetti an' meat balls goes again..."

Teen Fair At the CNE

Since half of its expected 3,000,000 visitors will be young adults, Toronto's Canadian National Exhibition this year will feature a "Teen-age Fair" in its Aug. 18 - Sept. 4 presentation. Beauty pageants, fashion shows, celebrity appearances and continuous live entertainment from three stages will occupy 45,000 square feet of space on the lower floor of the Coliseum.

Letter to the Editor

Expo Map Earns Praise

Editor,
The Intelligencer.

Having just returned from a three-day visit to Expo 67, I would like to compliment you on the Expo 67 map of the grounds, which you published on March 23.

A friend and I bought the official "Guide Book 67," and also the "official Souvenir Map Expo 67," advertised on stands all over the grounds.

We finally decided our own newspaper Intelligencer map was the best of any of them, to locate and pinpoint the buildings were were trying to visit.

They were located with minimum time and effort, which means so much to the visitor trying to cover as much as possible in a given amount of time.

I think it would be well worth the effort to re-publish this same map for those who missed the first issue. Better still, why not a double-page enlargement in Weekend Magazine? No one should be without this map.

MRS. G. B. SMITH

LOOKING BACKWARDS

GLEANINGS FROM OUR FILES OF BYGONE YEARS

20 YEARS AGO

May 17, 1947

Today the Dominion of Canada starts a national drive for $1,500,000 for Greek Relief. Belleville has been asked to do its share and campaign officials here are confident that the generous-hearted citizens of this community will not be found wanting in another effort for a humaitarian cause.

Belleville citizens will hear two of the four outstanding visitors coming to Canada between May 17 and 31, under the auspices of the Canadian Overseas Missions Council, representing the Foreign Mission Boards and Societies of the Canadian Churches and related agencies. They are Mrs. C. Premnath Dass and Mr. B. C. Rallia Ram, representative leaders of the Christian Church in India.

30 YEARS AGO

May 17, 1937

John Clarke, son of Dr. M. J. Clarke of this city, has returned home to spend the vacation after completing his third year at the Faculty of Dentistry, Toronto University.

At the meeting of the city council last night a deputation from the local Chamber of Commerce waited upon the council, asking that the former grant of $500 a year to the Industrial Commissioner, J. Owen Herity, which was reduced to $200 in recent years as a means of economy, be restored. The deputation was headed by the president of the chamber, Leo B. Riggs, accompanied by E. V. Illsey, B. F. Bernstein and Harry W. Ackerman.

40 YEARS AGO

May 17, 1927

From our file copy at this time in 1897: The village of Tweed at present is without a school board as all but two of the Board's members have resigned owing to disagreements over the purchase of a site for a new school house.

E. Gus Porter has presented to the Parks Board a substantial steel flag pole which will be erected at the south end of Victoria Park. On May 24th, a flag raising ceremony will be conducted at which the Argyll Light Infantry and band, the mayor, aldermen, Boy Scouts, Girl Guides and members of the Parks Board will be present.

50 YEARS AGO

May 17, 1917

The Belleville Creamery Co. is making plans to build an up-to-date creamery plant at Bancroft this summer.

At a meeting of the Belleville Junior Baseball League, the following officers were elected: president, William Carnew; first vice president, Dr. Dolan; second vice president, Jerry Murphy; secretary - treasurer, William Clement.

From our file copy at this time in 1897: Work was commenced this morning on the Island Park. Trees are being planted, the drive around the island is being levelled and a number of benches from the city hall will be placed there at once.

Today in History

By THE CANADIAN PRESS

May 17, 1967 . . .

The U.S. Supreme Court ruled that racial segregation in public schools is unconstitutional 13 years ago today—in 1954—reversing a ruling of 1896 that "separate but equal" facilities were legitimate. In the following 12 years a total of six per cent of the South's Negro children of school age were registered in racially-mixed schools. In Louisiana, Mississippi and Alabama, fewer than one per cent of Negro children went to mixed schools in 1966.

First World War

Fifty years ago today—in 1917—it was announced that U.S. destroyers had begun operations in the North Sea; British units occupied Bullecourt, near Vimy, first attacked May 3.

Second World War

Twenty-five years ago today, in 1942, U.S. newspaper correspondents from Axis Europe were released in neutral Portugal; Axis submarines sank 16 Allied vessels in the Atlantic in the week; German fighters smashed a big RAF sweep over France.

Peking Pressure

Hong Kong Violence Shows Influence of the Red Guards

By CARL MOLLINS
Canadian Press Staff Writer

British colonial authorities insist on official composure while heads are broken and street riots spread in the Crown colony of Hong Kong.

"As far as we are concerned the trouble in the colony is a labor dispute," said a spokesman in London Friday.

With almost hourly reports of spreading violence, demonstrators wearing Mao Tse-tung badges and shouting Maoist slogans, the official attitude has an air of whistling in the dark.

Trouble in Kowloon, where about half of Hong Kong's 4,000,000 Chinese live, sprang from a labor dispute at a plastics factory. But it is the latest in a string of worker protests that have taken on political echoes of the Red Guard revolution in neighboring China. Seamen, taxi-drivers, cement workers and students have been involved.

The protest pattern in Hong Kong is similar to trouble last year in Macao, Portuguese colony a ferry ride away. Macao authorities finally were forced to knuckle under to local Chinese demands—backed by pressure from the Chinese government.

The most alarmist estimates of the Hong Kong situation include predictions by Asian experts that evidence of Red Guard influence signals the beginning of the end of 135 years of British rule.

Official British response maintains that China needs Hong Kong as a trade and diplomatic link with a largely-hostile outside world.

China earns an estimated one-third of its foreign exchange through Hong Kong. Foreign currency thus earned is a continuing necessity as long as China depends on outside commodities, including Canadian wheat.

If China inspires rebellious fervor in Hong Kong, the argument runs, China likewise could call a halt if necessary. The weakness of the argument can be seen with a glance across the border at the troubles Chinese authorities are experiencing in trying to cool off the chaotic ardor of their own Red Guards.

Continuing violence and persistent demands by the press in China for British [illegible] of "the just demands of our compatriots in Hong Kong" [illegible] force British authorities to make a more positive gesture than a shrug of resignation.

As a start, colonial officials might decide to crack down harder on employers accused of exploiting local labor, including women and children.

Two parliamentary questions buried among the scores posed in London this week asked, first, what proportion of employed Hong Kong women and young persons worked a 40-hour week and, second, about convictions for employing such workers more than the legal maximum of 60 hours a week.

The answers: Four per cent of women workers and 15 per cent of young persons work 40 hours, the rest more. A total of 8,216 convictions for violating the 60-hour maximum carried fines that averaged a wrist-slapping $14.40.

Rates Increase 11 Per Cent

Canadian Stock Exchanges Revise Commission Structure

TORONTO (CP) — The Toronto, Montreal - Canadian and Vancouver stock exchanges, Canada's big three, announced a sweeping revision of commission rates Tuesday.

The Toronto exchange estimated the new structure will increase gross commissions by 11 per cent. It also calculated that $38,000,000 was paid out on business transacted on the TSE in the six months ended March 31.

The new rates are expected to go into effect July 1.

The Calgary exchange said its rates are under review and a decision is expected in a week or 10 days.

Following the New York Stock Exchange's example, the new rates on stocks trading at above $1 a share will be calculated on a percentage basis.

Until now, the Canadian exchanges had a series of flat commission rates, rising in steps; for example, the commission has been 2½ cents a share on stocks selling from $1 to $1.99 a share.

The new commission charged for each 100 shares trading at $1 will amount to $1.75 or 90 per cent less than the current charge of $2.50.

On 100 shares trading at $1.99, the new rate will be $4.47 or 78.5 per cent higher than the current charge.

Under other changes the percentage increase in commissions declines as the price of stock increases.

One hundred shares trading at $5 but under $7.50 now are subject to a flat commission of $15. The new rate would have a charge of $12.75 for 100 shares at a $5 basis increasing to $13.43 for 100 shares selling at $7.45.

The present commission on a board lot selling at $25 to $39.88 is $35. This will be changed to $36 for a board lot at $25, ranging to $40.97 for one at $39.25.

The commission on a board lot selling at $100 or more declines under the new changes to $33.08 from $35.

A board lot is the smallest number of shares allowed to be traded in a single transaction.

Current members of the Toronto exchange the new rates will add about $2,250,000 to the annual total of $75,000,000 in commissions—fees paid by the public to brokers for buying and selling stock.

The Montreal, Canadian, and Vancouver exchanges announced the July 1 changes in commission rates on the authority of their governing committees. The TSE membership must give its approval at a special meeting.

One Million Shells Produced

Hundreds of shells receive final inspection at the General Motors Corp. Chevrolet plant in the Detroit suburb of Warren where workers produced their one millionth 81-millimeter mortar shell in the last 10 months. The shells are taken to an ammunition plant in Tennessee, loaded with explosives, and then shipped to Vietnam. The Warren plant has become the nation's biggest producer of the projectiles. (AP Photo)

Banks Hope to Update Image

TORONTO (CP)—"Down with drab 'old savings ideas,'" exclaims a Royal Bank advertisement.

It is one characteristic shot in a three-year-old campaign by chartered banks to update their public images.

"We have to go out and compete for people's attention in our advertising," says Alex Gillies of Toronto-Dominion.

In addition to the slogans, banks are using charm-school graduates, modern offices and longer hours to bring in business.

Loans, deposit interest and other services are coincidental and banks must compete for the consumer dollar through advertising, staff and official.

R. B. Pratt, advertising manager for the Canadian Imperial Bank of Commerce, said market research three years ago showed that banks "did not appeal to anybody."

The old proverb that banks would only lend money if you did not really need it has given way to Imperial-Commerce's existing: "Want to buy a red convertible?"

Banks found through research that they were not reaching the large and affluent market of the under-40 set.

Unlike their thrifty parents, the under-40s are unwilling to scrimp and save for cars and furniture. They want them now. The discovery of this market was the signal for Toronto-Dominion's Go-Ahead loan program.

An advertising executive who handles the account of a large bank said bankers finally realized they have services to sell. They are trying to convince the public banks are more than just places to keep their money.

The executive said there had been a gentlemen's agreement among bankers not to use radio advertising. This was broken in March and several jingles are heard on radio stations.

Bank buildings which once resembled neo-classical railway stations are palaces of glass and steel equipped with the latest computers.

The Bank of Montreal, Imperial Commerce, Toronto - Dominion and the Mercantile Bank of Canada are experimenting with longer public banking hours at a few branches.

The work speed-up by computers relieves the bank staff from the bookkeeping necessity done before 10 a.m. and after 3 p.m.

Toronto-Dominion decided to send volunteers to a charm school for instruction in dress and cosmetics. Girls who completed the course and remained to ornament the bank for six more months were reimbursed.

Thomson Increases Earnings

LONDON (CP) — Turnover and earnings of the Thomson Organization Ltd. increased during 1966, Lord Thomson says in his annual statement.

The Canadian-born publisher, whose British holding includes the prestigious Scottish Television besides newspapers, magazines and books, says total sales increased to a record £63,000,000. Trading profits at £7,857,817 were greater by 8.8 per cent than the previous year. These figures do not include Thomson's North American operations.

Profit after tax amounted to £3,833,892 for 1965, despite a charge for depreciation, plant and machinery of £1,411,733 against £1,023,756.

Thomson, in his statement to trust Tuesday, says that since The Times introduced front-page news — in place of advertisements—more than a year ago its circulation has gone up more than 30 per cent. Circulation of 400,000 is expected in 1967 by Thomson, who acquired majority ownership of the paper last Sept. 30.

Breakdown of the Thomson Organization profit shows regional newspapers contributed £3,530,000, the Sunday Times £1,049,000; Scottish Television £1,035,000, magazines, books and exhibitions £1,062,000, travel companies £835,000 and other activities £77,000.

TORONTO STOCKS TODAY

TORONTO (CP) — Prices moved generally higher on all sections of the Toronto Stock Exchange today in a morning of light trading.

Bramalea rose 1¼ to 11¾ in the industrial list. Kreyboond gained ¼ to 26¾ and ITL, a recent strong gainer, slipped ¼ to 20½.

Inco advanced ¼ to 100¾ following the announcement that its expansion program in Wales has been completed.

Uranium issues continued to move ahead with Denison up ¼ to 69¾, Roman Corp. ¼ to 19¾, Rio Algom ¼ to 34¼ and Preston East ¼ to 20¾. Agnico-Eagles rose ¼ to 14¼ after trading in its shares was delayed 10 minutes at the opening to match buy and sell orders.

Oils moved fractionally higher with Imperial up ¼ to 60 and Pacific Petroleum ¼ to 14¾.

Speculative trading was light with East Sullivan and Newconex up 10 cents each to $.35 and $.40.

On index, industrials rose .13 to 167.01, golds 1.26 to 158.80, base metals .58 to 97.10 and western oils .68 to 122.80. Volume at 11 a.m. was 750,000 shares compared with 414,000 at the same time Tuesday.

Tuesday, golds and uraniums made good gains to place the market in light trading.

Dome Mines advanced 1¼ to 46 following a report of increased first - quarter profits. Kerr-Addison gained ¼ to a 1967 high of 14 and Hollinger ¼ to 24¼.

Uranium prices moved ahead following recent announcements that Rio Algom will sell an additional 2,000 short tons of uranium oxide to the United Kingdom.

Most Active Stocks

SALES TO NOON TODAY

(Supplied by Barclay & Crawford 36 Brokers St. East)

INDUSTRIALS

Fleet 23,825, 13¾, up ¼
Pac. Pete 11,997, 14¼, up ¼
Akron 6,065, 32½, up ½
Cdn. Brew. 5,797, 7½, up ¼
Jockey 5,500, 37½, unch

MINES

Q. Malartic. 177,550, 111, up 2
PCE Ex. 79,500, 79, up 2
Heath 49,500, 8½, up ½
Kerr-Ad. 39,265, 14¼, up ¼
Candore 39,000, 29½, up 2

Weston Firm Increases Sales

LONDON, Ont. (CP)—Somerville Industries, Ltd., London-based manufacturing chain and part of the Geo. Weston Ltd. empire, increased its sales and profit for the ninth consecutive year in 1966.

Net sales rose 15.2 per cent to $38,712,731 from $34,471,425 in 1965.

Net profit, including profit on sales of fixed assets, rose 15.2 per cent to $2,096,621 from $1,819,994 in 1965.

Somerville Industries makes packaging and related products, auto component parts, games and novelties, plastic products and display products.

Company plants are located in London, Montreal, Winnipeg, Don Mills, Strathroy, Scarborough, Bramalea, Toronto and Windsor.

DOLLAR RATE

MONTREAL (CP) — The United States dollar in terms of Canadian funds was up 1-32 at $1.08 9-32. Pound sterling unchanged at $3.02¾.

U.S. Federal Reserve Chairman Assails Some Institution Investors

NEW YORK (AP)—Chairman William McChesney Martin of the U.S. Federal Reserve Board has called disquieting the speculative stock trading of some institutional investors. He said Tuesday it contains "poisonous qualities" reminiscent of the 1920s.

Martin said the New York Stock Exchange must make certain that "this new cult of short-run market performance does not once again result in a tarnishing of stock exchange wares."

He referred to the depression of the 1930s which was preceded by the boom of the 1920s.

Martin made his remarks in a talk prepared for a luncheon in connection with the 175th anniversary celebration of the New York Stock Exchange.

The comments by the former New York Stock Exchange president were similar to those he made in a New York talk June 1, 1965. He said then there were "disquieting similarities" between the prosperity at the time and the boom which preceded the depression of the 1930s.

Martin said Tuesday that some institutional investors—he mentioned mutual and pension funds—are creating a new problem posing a potentially serious risk to the future of stock markets.

It said it also is looking into the influence which these investors, including mutual funds, might have on companies in which they become dominant stockholders.

The U.S. Securities and Exchange Commission, in a report last December on the $38,300,000,000 mutual fund industry, said it is studying the effect on stock prices of rapid large-blue trading by institutional investors.

It said it also is looking into the influence which these investors, including mutual funds, might have on companies in which they become dominant stockholders.

One-Day Strike Paralyzes France

PARIS (AP) — A politically-inspired general strike knocked out the main public services in France today. Some 13,700,000 were striking or out of work and millions of other Frenchmen were affected.

The one-day strike, a frequent event in recent years, was being taken in stride by most Frenchmen.

TORONTO STOCK EXCHANGE

(Omission of stocks usually quoted indicates no sales yesterday)

Yesterday's Closing Prices

INDUSTRIALS

Abitibi 19¾
Alta Gas Trunk 37
Algoma Steel 38
Aluminium 28¾
Argus Cr. 21
Asbestos 21½
Atlas Steel 19½
Bank of Montreal 67¼
Bank of N. S. 131½
Bell Tele. 51
Bow Valley 13
B. C. Forest 31
B. C. Power 21
B. C. Telephone 48
Canada Cement 42½
Can. Brew. 7½
Can. Oil Assn. 27¾
Can. Chemicals 48¾
Can. Ind. of Com. 19¼
Can. Pac. 61½
Can. Pac. Rail 68½
Cemp. Mines 41
Chrysler 41½
Cons. Gas 19½
Corby (H.) 15
Cons. Paper 32½
Crush Intl. 19¾
Dia. Seagrams 30
Dom. Bank Note 15½
Dom. Stores 29½
Dom. Textile 39
Dom. Stores 17½
Dom. Tar 19½
Ford Motor 107
Fleet Mfg. 12¾
Ford Canada 127
Gen. Motors 86

Gt. Lakes Paper 22
Guaranty Tr. 37½
Harding Carp. 17½
Home cl. Pfd. 20
Hudson Bay 43
Hudson Bay Oil 32
Husky Oil 14½
Imperial Oil 59½
Imperial Tob. 14½
Inco Ltd. 100¼
Int. Nickel 71
Int. Prov. Pipe 10½
Investors G. A. 11¾
Jeff Lake 35
Labatt (John) 373
Lake Ont. Port. 8½
Levy 39½
Loblaws B 8
M. Loeb 13½
Mass. Ferg. Pf 29¾
Massey Ferg. 7¼
Moore Corp. 39¼
Noranda 81½
Nabisco A 27¼
Ogilvie Flour 19¾
Power Corp. 13½
Quebec Gas 10½
Royal Bank 83½
Shell 36½
Simpsons Ltd. 28½
Sobeys 25¼
Tor. Dom. Bk. 59¾
Traders Gr. A 8½
Trans Can Pipe 38¾
Union Gas 19½
Union Gas (1) 17¾
Versatile 37
W. C. & Cruv 14¾
Walkers 47
Weldwood Ens. 27½
Weston A 29½

MINES AND OILS

Atlantic Coast 64
Brunc. M. & S. 2½
Bethlehem Cop. 28
Campbell Chib. 76¾
Can. Tungsten 16¢
Central Delore 11½
Cons. Morrison 23½
Cons. Rambler 6½
Copperstake 12¢
Dealers 48½
Dist. M. and D. 16¢
Hollinger 24¼
Hydra 2
Kerr Addison 14
Lake Dufault 19½
McAdam Mining 4¢
New Hosco 36¢
Nor. Canada 10
Opemiska 10
Orchan 20¢
Rylex 18¢
Pine Point 20½
Pres. East 20½
Provo Gas 33¢
Ouvenoit 80¢
Rio Algom 34½
Sherritt Gordon 43
Steep Rock 8½
Tech Corp. 48¢
Triad 16¢
United Reno 40¢
Wilroy 9¢

MONTREAL

Brinco 40¢

AMERICAN

Mead Johnson 28½

the Commerce has it!

No matter what you're saving for, there's a plan to suit every savings goal at the Commerce. Just pick your own plan from these great savings ideas.

3½% on Regular Savings Accounts
You earn a full 3½% interest, calculated semi-annually on your minimum balance. You may write cheques and make withdrawals at any time.

4½% on Non-chequing Savings Accounts
Get 4½% interest from date of deposit calculated semi-annually on your minimum monthly balance. You can make withdrawals at any time but there are no chequing privileges. It's new! Ask for details!

5½% on Growth Savings Certificates
You receive $10.00 for every $7.50 invested for 6 years . . . a one-third increase when held to maturity. Life insured — ask about details.
* Simple interest.

Whatever you're looking for in a savings plan, the Commerce has it!

CANADIAN IMPERIAL BANK OF COMMERCE

As of Monday, May 15th... we've been in the banking business 100 years. Those first 100 years of service to Canada and Canadians have seen us grow to our present size and strength as one of the world's largest banks. We at the Commerce look forward to continuing that service as we meet the challenges and opportunities of today and tomorrow.

Successful Living

Mother's Method of Handling Theft

Dear Doris: Just tonight read of the woman who suspected her nine-year-old boy of stealing. He, probably is, but forgot about him admitting it, even if it is confirmed. I too stole, to buy candy and make friends—sometimes sharing candy with even those I stole from at school.

Last year I found 44 cents in my son's pants. I left the money there. Later, my six-year-old daughter came downstairs, excited because she had found 36 cents in her dresser drawer. I checked — and sure enough the money was missing from the boy's pocket. And I found the other ten cents in her drawer.

Suddenly I felt panicky — my daughter a thief at six! Why? From experience, I knew if I asked her she would deny it. However, I did ask her if there were something she wanted to tell me; an innocent "No" was the reply. So I calmly told her I knew she had taken the money and still had ten cents hidden. No denial — simply the expected tears.

I asked her to think it over. Later, when questioned if she was ready to talk about it she said, "I can't". I realized that she couldn't either. So, I told her how I understood her kupidity as a child, her hiding some of the money and her fear of discovery. I gave her the 44 cents back, and asked her to produce she had just found it.

Shortly she came back and pretended to find the money for the first time. My son was relieved to hear that it was not lost. This "second chance" for my daughter has certainly been worthwhile, as I don't feel suspicious of her, which I would have, had I given her a spanking to force a confession.

Many parents also make the mistake of allowing children to keep anything they "find." This may start out as a ball, a shipping tape; but where does it end? Emphasize that whatever it is, it belongs to someone else who must miss it very much. Helping them compose a letter to the "lost and found" is another good idea. Let them know the peace of mind that comes with returning something. — From Experience.

Dear Experience: Agreed. Small fry need help in distinguishing between what is theirs and what is not there; and in facing facts without loss of too much self-respect.

DORIS CLARE

Dear Doris: I heard that the students taking commercial art courses have to model for other students sometimes with not many, if any, clothes on. Do you know if this is true? — Talent for Art

Dear Talent: Heavens, no! For the most part, models are hired. In some cases, one student will pose for another, by mutual consent. The amount of cover-up depends on them.

Dear Doris: Those red-blooded 13-year-old Canadian girls often have black patches on their necks and behind their ears. Please tell them to get acquainted with soap and water first before using any paint.

Anyway, a red-blooded healthy girl has rosy color, more attractive than any artificial hues you can put on.

I am sure you have the courage to print this letter? — Truth.

Dear Truth: Well, why not? I believe every word of it.

Is it better to put up with misunderstanding or to begin talking things over? Let Doris help you see the light.

Points for Parents

By MARY BRYSON

Grandmother: "I always turned my babies on their stomachs to burp them. It's easier than the way you're doing it."

Mother: "Fred's mother said she always burped her babies over her shoulder."

Nothing brings out material recollections like a new baby in the family. If some of the loving advice seems to conflict with other loving advice, it may be because there are several good ways to care for a baby.

Every young mother will get lots of advice — most of it wise and good. Listen patiently. Experience has its points. If you doubt the advice, ask your pediatrician.

Kitchen Tested Recipes

Serve Lamb Stew on Bed of Hot Rice

By MARY MOORE

On Mariance's shopping list I had written "2½ lbs. stewing lamb — could be frozen."

I was in Esquimalt near Victoria at the time and my son-in-law Herbie picked up the list and said, "Would you prefer like me to do this grocery shopping?" "We sure would."

WEDNESDAY

Dinner Menu

Philadelphia Pepper Pot Soup; Sliced Cold Roast Pork (leftover from Tuesday); Glazed Sweet Potato Slices; Spinach; Velvet Smooth Milk Jelly (with Tuna) with Fresh Frozen Strawberries; Coffee.

He brought home so many groceries that he and Gary and Davey made two trips to the car to bring them into the house. But among them were two packages stewing lamb weighing exactly 2½ lbs. and costing 15 cents per pound on a "special". It was from the rib section.

I took over. I cut off all excess fat of which there was at least 1½ lbs.

MADRAS LAMB CURRY
(serves 5 or 6)

3½ lbs. stewing lamb
1-3 cup flour
1½ tsps. curry powder
1 tsp. pepper
2 tbsps. lemon juice
3 cups water (use bouyl)
2 med. onions, chopped
1 large apple, pared and chopped
½ cup raisins
Cooked rice (see below)
Trim fat from stewing lamb and discard. Cut into small pieces as well as you can leaving most meat on the ribs. Sear in ungreased frying pan over high heat until you render out some fat. Add flour and curry and sear until dark gold. Tip off excess fat. Add salt, pepper, lemon juice and 2 cups only of the water. Simmer covered 1 hr. At this stage add the onion, apple, raisins and remaining 1 cup water and simmer ½ hr. longer. (NOTE: Before adding the onion and fruit I started to lift out the rib bones. My 9-year-old grandson Davey was standing beside me watching and objected saying, "Grandma, if you take those bones out it won't be spareribs any more." So I left them in and it was a joy to see all four children pick up the rib pieces and gnaw them clean to the bone.)

Serve on bed of hot rice: into heavy saucepan measure 1¼ cups raw long grain rice and 2½ tsps. salt. Add 4 cups boiling water. Cover, bring to boil, turn off heat and let stand. Turn on heat to simmer and cook 25 min. Simmer when all grains will be tender and separate.

Do not hesitate to serve Madras Lamb Curry at an informal guest meal.

Accompanying condiments could be small separate bowls of chutney, raisins, chopped green onions or chives, peanuts and shredded unsweetened coconut (preferably raw).

Ann Landers

Brother-in-law Has No Right to Claim Baby

ANN LANDERS

DEAR ANN LANDERS: I am 18, unmarried and pregnant. My brother-in-law and husband have been good to me. When I told them about my condition they insisted that I move into their apartment. My sister works so I have been keeping house for them, which I don't mind a bit.

The problem is this: My sister has been trying to have a family for four years but no luck. The doctor says there is nothing wrong with her and suggested that her husband be tested. His reply was to be checked so my sister thinks he is unable to have a child. I know different because he is the father of my unborn baby. Of course my sister does not know it and I'd rather die than tell her.

They both want my baby but I'm afraid it would break my heart to see this child grow up under my eyes.

My brother-in-law claims I have no right to deprive him of the only child he may ever produce. Please, please tell me what to do. I'm going crazy. I can't see any real here for obvious reasons so print your answer and I will ditch the paper when my letter appears in print. Thank you. — WORRIED.

* * *

DEAR WORRIED: Your brother-in-law is a fine one to tell you what you have a right to do. He has already demonstrated his bad judgment is worth.

Get in touch with the Family Service Association and make arrangements to go to a home for unwed mothers as soon as possible. Relax, Your baby will be up for adoption and forget about giving him to your relatives.

* * *

DEAR ANN LANDERS: We are students at a well-known high school and need your help and soon. Your answer could start a whole new swing toward justice, Ann, so please don't let us down.

I am only one of several seniors who has played in the band for three years and will be graduating in June. This will be a big day in our lives.

The music teacher insists that we play in the band for graduation exercises which means we will not be able to enjoy the honor of marching in the line-up and sitting on the stage and doing all the things the graduating class gets to do.

Do you feel this is fair? Please print this letter and your answer. — SOUR NOTES.

* * *

DEAR NOTES: No, I do not think it is fair and I hope the music teacher will reverse the decision. Perhaps the quality of the graduation music will suffer if the seniors are marching instead of playing, but so what? You kids should not be deprived of the full flavor of graduation because you play in the band. I am on your side and you can quote me.

* * *

Confidential to FILLED WITH DOUBT: Some people who are institutionalized are better balanced and more rational that some individuals who are walking the streets. Moreover, each of us, no matter how "sane," at some time or another behaves in a way that could be considered a little balmy. This may sound like a contradiction, but it is normal to be occasionally abnormal.

DISTRICT WOMEN'S INSTITUTES

REDNERSVILLE W.I.

The annual meeting of Rednerville Women's Institute was held April 27 at the home of Miss A. Brickman with Mrs. R. Townsend, president, in charge.

It was decided to continue the support of the Institute's adopted child. A two-minute silence was observed for the late Mrs. Harry Peck.

Mrs. B. Peck presented the slate of officers and members of standing committees and conducted the installation of officers. They are: past president, Mrs. H. Townsend; president, Mrs. Cecil McPaul; 1st. vice-president, Mrs. Clifford Smith; 2nd vice-president, Mrs. Winston Pulver; secretary, treasurer, Mrs. Elmer Young; assistant secretary - treasurer, Mrs. Aldred Cairns; district director, Mrs. Harmon Montgomery; alternate district director, Mrs. Elmer Young; directors, Mrs. Donald Spencer, Mrs. Beuford Peck, Mrs. Earl Oosterhout, pianist, Mrs. Earl Mackay; assistant, Mrs. A. Cairns; program convener, Mrs. George Robin; social convener, Mrs. Leonard Bedford; flower convener, Mrs. Gordon Waterhouse; Victoria, Mrs. M. Wood; Albury, Mrs. A. Weese; Rednerville, Mrs. Ralph Stafford; auditors, Mrs. Ralph Redner, Mrs. Robert Cairns; cemetery board sub-committee, Miss Marjorie Peck, Mrs. R. Peck, Mrs. E. Weese, Miss A. Brickman.

Standing committee conveners are: public relations, Mrs. J. Dorizor; agriculture and Canadian industries, Mrs. E. Onderdonk, Miss Audra Brickman; citizenship and education, Mrs. Clarence Vanclief, Mrs. A. Cairns; historical research, Mrs. Winston Pulver; home economics and health, Mrs. C. Weese, Mrs. H. Weese; curator, Mrs. Harmon Montgomery; resolutions, Mrs. Ralph Stafford; federation of agriculture representative, Mrs. Hubert Townsend; safety, Mrs. Elmer Young.

Young, Slimming

4530
SIZES 12½–22½

by Anne Adams

Tulip - curved scallops sprout on the dart-shaped slimmer that's famous for fit and flattery. Sew it in a cool cotton that wear here or away.

Printed Pattern 4530: Half Sizes 12½, 14½, 16½, 18½, 20½, 22½. Size 18½ requires 2¼ yards, 39-inch fabric.

FIFTY CENTS in coin (no stamps, please) for each pattern. Otherwise regulations add three cents sales tax. Print plainly, size, name, address, style number.

Send order to Anne Adams, care of the Intelligencer Pattern Dept., 60 Front St. West, Toronto 1, Ontario.

NEED HOME NURSING ?
CALL
V.O.N.
968-7201
Charges are reasonable and can be adjusted.

U.C.W. Meeting

MARSH HILL UCW

MARSH HILL — The May meeting of Marsh Hill United Church Women was held in the church with guests present from Wallbridge and Foxboro UCWs.

Mrs. Ivan Clare welcomed the guests and the worship service was conducted by Mrs. Maurice Dafoe, Mrs. Morley Sine and Mrs. Cameron Sine from Scott's UCW.

Mrs. Demorest, Mrs. Omar Chisholm, Mrs. Garfield Evans, and Mrs. W. Tufts from Stone UCW presented a playette. Mrs. B. Hough from Halloway UCW sang a solo, accompanied by Mrs. Coleman Townsend. Mrs. Allyn Finkle of Foxboro UCW gave two readings.

Mrs. Leslie Finkle introduced the guest speaker, Mrs. T. W. Spear of Trenton, literature secretary for the Bellerville Presbyterial. She spoke on the meaning of neighborliness. Mrs. Alex Tanner thanked the speakers and presented her with a gift.

it's FUR STORAGE time

NOT IN A CEDAR CUPBOARD . . . BUT IN COLD HUMIDITY CONTROLLED VAULTS AT

WOODLEY FURRIERS

FREE PROMPT PICK-UP

271-73 FRONT ST. DIAL 962-4911

I.D.A. Better "Birthday" Buys!

Take Speedy Alka-Seltzer
25's Sugg. list 83c 63¢

BRECK Hair Set Mist
New Filtered Formula
10 oz. — 1.29 value 1.49
1.24

Gillette Specials
Gillette FOAMY SHAVING CREAM with K-34 Regular or Menthol
7 oz. Sugg. list 89c 77¢

RIGHT GUARD Spray Deodorant
5 oz. — Sugg. list 1.39 1.19

Sun-Rite SUNGLASSES
Values from 6.9c to 8.98
All Numbers 10% OFF!

WILLIAMS LECTRIC SHAVE
The Before Shave Lotion
Regular or Super
3 oz. 77¢

MODESS FEMININE NAPKINS / TAMPONS
Regular or Super
Super, 12's 2/88¢

NEW DAWN light'er blonde
Sugg. list 2.25 1.67

Self-styling ADORN
7 oz. with FREE SCOOPADOO for berry curly curls
Sugg. list 1.89 1.39

WILKINSON SWORD
SUPER SWORD EDGE RAZOR BLADES
5's — Sugg. list 75c 59¢

COOL-RAY POLAROID SUNGLASSES
New Styles, Fashions, Colours
Values from 1.98 to 6.98 ALL 10% OFF

ENO "FRUIT SALT"
Sparkling Antacid Laxative
Large 10oz. 1.49 value
2 Single Dose ENOPAKS
for 1.27 99¢

INSECT REPELLENT
6 oz. aerosol
Sugg. list 1.25 99¢

SLIM-MINT
CHEWING GUM ... REDUCING PLAN
36's Sugg. list 1.98 1.59

MODERNE
2 Ply Facial Tissues
200's Special 2 for 35¢

SCHICK INJECTOR RAZOR plus 5 Super Stainless Steel Blades
Sugg. list 79c 67¢

INDOOR/OUTDOOR all-weather tanning lotion by Sea & Ski
2 oz. — Sugg. list 1.85 1.39

FEEN-A-MINT LAXATIVE
In Chewing Gum Form
18's — Sugg. list 59c 49¢

BAND-AID BRAND Plastic Strips
25's — Sugg. list 49c
2 for 77¢

ARRID Roll-On DEODORANT
1oz. - Sugg. list 95c 79¢

Chlor-Tripolon
For relief of hay fever and upper respiratory allergies
16 Tablets Sugg. list 1.31 88¢
CHLOR-TRIPOLON SYRUP 4 oz. — Sugg. list 1.69 1.39

FLUSH-A-BYE Disposable Diapers
by Facelle
Sugg. list 2.49
2.09

BOWER & ROBERTSON WATERPROOF TAPE
½"x10 yards
Sugg. list 73c 63¢

New for Reducing
RESISCAL
Aid to appetite control
80 Tablets
3.47

Geen's SUPER-SERVICE Prescription Pharmacy
THE HOME OF SUPER-SAVINGS
PHONE 962-4551 — FREE DELIVERY
ON ORDERS $1.50 AND OVER
— OPEN EVENINGS 'TIL 9 P.M. —

SPECIAL PURCHASE
LADIES' STRETCH SLIMS
more than 1/3 off
Famous maker lycra and cotton slims for summer wear. Black, royal, powder, pink, yellow. 8-18. Reg. 15.00
special 7.99
Fairweather Fashions since 1867
BELLEVILLE PLAZA

SPECIAL PURCHASE
SHORTS & T-SHIRTS
up to 1/2 off
LADIES' T-SHIRTS Assorted styles and colours. S.M.L. Reg. to 6.00 special 2.99
STRETCH JAMAICA SHORTS Side zipper, assorted colours. 8-20. Reg. 6.00 special 3.99
Fairweather Fashions since 1867
BELLEVILLE PLAZA

Joint UCW Meeting Hears Talk on Unity

MARMORA — Christian Unity was theme of an address given in St. Andrew's Christian Education Building Tuesday evening to women of Marmora and district churches by Rev. Robert Crooks, originally from the Maritimes now minister at Tabernacle United Church, Belleville.

Rev. Crooks cited examples of the divisive forces, greed, differences of belief, selfish ambition, among the disciples and said that Judaus knew that the same things would plague his followers in the generations to come. And so He prayed that all might be one. He was accurate in his foresight, for in the early church of the first century there were fighting factions marked by disunity and discord. Down through the centuries these have been among the unfavorable characteristics of the Christian churches. In the North American continent there are over 300 different denominations.

"At a Toronto study session, statistics showed that the United Church of Canada had 179 candidates for the ministry in 1881, and only 6 in 1956", Mr. Crooks said.

"The chairman felt that this might be God's way of saying we have enough ministers already, too many churches, as there is no need for a church every five miles. If the manpower and resources already possessed are used wisely, the outreach of the church will be extended and her activity increase".

Mr. Crooks was introduced by Mrs. Leith Stetson and thanked by Mrs. Vaughn Glover.

Mrs. Allan Wells, UCW president, and Mrs. Charles Gordonier of Deloro circle, welcomed women from Zion and Cordova charges, St. Paul's Anglican Church, Pentecostal and Free Methodist Churches and Sacred Heart Church.

The worship service was led by members of Deloro Unit, Mrs. Jacqueline Sayers and Mrs. John Davidson, Mrs. Eldon Killian accompanied the singing of hymns, and the offering was received by Mrs. Garnet Brownson and Mrs. Don Brady.

Pupils of Deloro Public School under the direction of Miss Linda Paranuik and principal Jack Murphy, presented a program. Square dancing group included Joanne Donaldson and Wayne Paranuik, Debbie Deering and Ron Empey, Ann Galloway and Howard Deering, Marlene Galloway and Randy Lowery. Commentator for a colonial fashion parade was Linda Tompkins and Debbie taking part were Susan McKenzie, Brenda Empey, Margie and Janet Empey, Joanne Donaldson, Marlene Galloway, Anne Galloway, Debbie Brady, Debbie Deering, Gloria Coens, Debbie Brown. A story and playlet was presented by the junior room with Carol Brown, Sharon Martin and Barry Gallaway taking part. The junior room pupils, the girls choral group and the senior choir also sang.

Congregation Honors Brides At Shower

FRANKFORD — Members of the Frankford Free Methodist congregation held a miscellaneous shower at the home of Mrs. Bob Campbell in honor of two brides-to-be, Miss Ruth McCumber and Miss Laura Potter.

Merle Moore was chairman for a program consisting of a contest conducted by Mrs. Richard Tweidy, readings by Mrs. George McComber and a duet by Campbell, a duet sung by Mrs. Bob Campbell and Miss Myrna Sine. Mrs. Gerald Haggarty read an address and the guests of honor were presented with gifts.

DISTRICT WOMEN'S INSTITUTES

SIDNEY SOUTH W.I.

At the May meeting of Sidney South Women's Institute held at the home of Mrs. Roy Nokes, Mr. Bert Waters and Mr. Gerald Cherry, St. John Ambulance, gave an interesting demonstration of rescue breathing.

Mr. Waters explained that after one minute a person has 98 to 100% chance of saving a life but after 12 minutes only 1 in 10,000 chances. It is well to know what to do in case of an emergency.

Each person present was allowed to practise rescue breathing with the mannequin "Rescu-ci-Ann" which was made in Norway and is owned by the St. John Ambulance.

Other means of artificial respiration were also discussed and explained.

Mr. Waters and Mr. Cherry were introduced by Mrs. Harold Regenaburg, safety convener, and thanked by Mrs. Fred Moran.

Mrs. Roy Nokes, president, was in charge of the business meeting when a Centennial project was suggested to be held some time in the fall.

Refreshments were served by the hostess and assistants, Mrs. M. Mywaart and Mrs. R. Windsor.

The June meeting will be held at the home of Mrs. W. Shortt.

Church Groups

CHRIST CHURCH JUNIOR AUXILIARY BANQUET

The annual mother and daughter banquet of Christ Church Junior Auxiliary was held Wednesday night.

Mrs. Jack Fletcher introduced the head table guests: Canon and Mrs. R. B. Wright; Rev. Allen Lauder; Mrs. Gerald Cherry, Diocesan secretary for Junior Auxiliary; Mrs. Fletcher, president of the Junior branch at Christ Church and Mrs. Ronald Godden, executive vice-president of the Anglican Church Women of the Diocese of Ontario.

Graduation certificates were presented by Mrs. Fletcher; the toast to the mothers was given by Miss Mary Womacott and responded to by Mrs. J. Cook; and Miss Betsy Wright and Miss W. Higgins led a singsong.

Canon Wright spoke on the part Junior Auxiliary girls will have in shaping the next 100 years and of the concern citizens of a wealthy and literate nation must have for the three-quarters of the world's people who go to bed hungry each night. Mrs. Cherry reported a decline in the number of branches of Junior Auxiliary in the last year because of the shortage of leadership. She called on the mothers present to come forward and offer their assistance

SOCIAL and PERSONAL

ENGAGEMENT NOTICE

Mr. and Mrs. Charles Axley, Edmonton, Alberta, announce the engagement of their daughter, Linda Darlene, to Ronald Gary Demorest, son of Mr. and Mrs. Charles Demorest, Belleville. The marriage will take place in Edmonton, May 20, 1967 at 4 p.m.

* * *

ENGAGEMENT NOTICE

Mr. and Mrs. Clarke Potter, Belleville announce the engagement of their daughter Sharon Jean, to Frederick Harold Draeger, son of Mr. and Mrs. Harold Draeger, also of Belleville. Marriage will take place in St. Columba Presbyterian Church, Belleville on Saturday June 17, 1967 at 2 p.m.

* * *

Mr. and Mrs. Clifford W. Smith, R.R. 1, Belleville, have recently returned from a week's visit to Minneapolis, Minn., where they attended the Grand Chapter Session of the Order of the Eastern Star. Mrs. Gaga Smith is Grand Representative of Minnesota for Ontario.

* * *

Mrs. Jennie Quinsey who had been visiting with her sister Mrs. Alice George in Arcadia, California, was called home due to the serious illness of her son and wife Jennie Rogers in Gananoque. Miss Rogers passed away later and the funeral was held Tuesday afternoon.

(Advertisement)

New Home Recipe Reducing Plan

It's simple how quickly one may lose pounds of unsightly fat right in your own home. Make this home recipe yourself. It's easy, no trouble at all and costs little. Just go to your drug store and ask for four ounces of Naran Concentrate. Pour this into a pint bottle and add enough grapefruit juice to fill the bottle. Take two tablespoons full a day as needed and follow the Naran Plan.

If your first purchase does not show you a simple easy way to lose bulky fat and help regain slender more graceful curves; if reducible pounds and inches of excess fat don't disappear from neck, chin, arms, abdomen, hips, calves and ankles just return the empty bottle for your money back. Follow this easy way enjoyed by many who have tried this plan and help bring back alluring curves and graceful slenderness. Note how quickly bloat disappears—how much better you feel. More alive, youthful appearing and active.

Parkdale Children Plant Tree

Children of the nursery department of the Parkdale Baptist Sunday School are seen planting a tree on the front lawn of the church at the annual picture-taking, Sunday, May 14. This active Sunday School has undertaken a centennial project of a mile of pennies, with a total of $844.80, as the goal. To date $252.73 has been received.

Laws as They Affect Women Spelled Out in Pamphlet

TORONTO (CP)—In Ontario it is a punishable offence to have a child under 10 unattended for an unreasonable length of time.

A daughter who is married is not relieved of responsibility for a parent who is destitute or unable to maintain himself if her husband can afford it, she can be obliged by law to provide support.

A housewife who employs domestic help must deduct income taxes and Canada Pension Plan contributions if she pays the employee $600 or more a year.

These are samples of the spelling out, in layman's terms, of laws as they affect women in Ontario in a pamphlet called Law and the Woman in Ontario. It was recently published by the women's bureau of the Ontario department of labor.

The bureau's research officer, Jo-Ann Foglitch, who prepared the booklet, says it was done in response to public demand. Both individuals and organizations have asked if there was such a thing.

"We started with the statute books and went to the chief welfare and attorney general's departments and others. It wasn't enough just to put the laws into layman's language, you would end up writing a big fat legal text if you went into it all.

"We are not a legal aid department. We hope the book will tell them little things they might have to do—or the reverse—and they can go on from there for legal aid."

The booklet is available for 25 cents at the bureau, 74 Victoria St., Toronto.

WOMEN'S GOLF DRAW

May 11th, 1967
Men's 9's, 6's and 7's

9.00 a.m. Ena Corke
Mrs. Ryan
Betty O'Brien

9.07 a.m. Ivy Stevenson
Alice Hart
Fran Bannon

9.14 a.m. Dolly Diamond
Anne Acton
Patsy Wardwell

9.21 a.m. Mae Anton
Shirley Glover
Eleanor Haggarty

9.28 a.m. Flora Messenar
Helen Lewis
Ella Whitesand

9.35 a.m. Betty Gregory
Laura Bell
Post Entries Accepted

Club Activities

ARTS AND CRAFTS CLUB

Miss Christine Fairley, general manager of the Canadian Home Furnishings Institute, was guest speaker at the annual meeting of the Arts and Crafts Club Wednesday night. She spoke on home decorating and conducted a question period. She was introduced by Lorne Williams and thanked by Miss Helen Sutnan.

A potluck supper preceded the meeting. Mrs. Helen Bingleman, president of the club, was in charge of the meeting and gave a summary of the year's events.

Mr. Williams presented the officers for 1967-68. They are: past-president, Wilma Sommers; president, Helen Bingleman; 1st. vice-president, Dorothy Harwood; 2nd. vice-president, Freda Eves; secretary, Alice O'Shaughnessy; treasurer and membership chairman, Isabel Wright. Jack Layton was made honorary president in recognition of his untiring assistance to the club.

trained
PRACTICAL NURSES
URGENTLY NEEDED
FOR: DOCTOR'S OFFICES, CLINICS NURSING HOMES, PRIVATE DUTY, NURSERIES, INDUSTRY

SPECIAL GRANTS FOR SUCCESSFUL APPLICANTS
TRAIN NOW FOR A SATISFYING AND REWARDING FUTURE
- AGE REQUIREMENTS 17 TO 35
- STUDY IN SPARE TIME
- HIGH SCHOOL EDUCATION REQUIRED
- MEDICAL BOOKS AND EQUIPMENT SUPPLIED

NAME ..... AGE .....
ADDRESS ..... PHONE .....
CITY OR TOWN ..... PROV.
For Full Particulars Mail This Coupon TODAY
CANADIAN SCHOOLS OF PRACTICAL NURSING
2 Gloucester St., Toronto 2, Ontario. Phone: Area Code 416-363-1307 Dept. 38
Registered as a Trade School under Dept. of Education's Trade School Act

Thurlow Conservatives Enjoy Turkey Supper

About 200 Thurlow Progressive Conservative Association members and friends enjoyed a turkey supper in Foxboro Community Hall Friday evening. On arrival, each guest was presented with a centennial maple leaf pin with the compliments of Charles T. Johnston, MPP for Hastings East.

The hall was decorated with flags and the tables centred with centennial flags donated by Lou Griffis, MP for Hastings South. A display of antiques was arranged on a table on the platform. As guests gathered music arranged by M. Waller was enjoyed. Gilbert Friendship Guild catered for the banquet.

Osborne Townsend, president of the Thurlow P.C. Association presided and Rev. C. C. Gilbert of Foxboro United Church gave the invocation. Mrs. Harry Harrison and Wallace Chambers led the community singing. Miss Susan Dafoe, dressed in centennial costume, drew several lucky tickets.

Greetings were extended by Carl Thompson, Reeve of Thurlow, Lee Griffis and Charles T. Rollins, and Ken Smith, Reeve of Elzevir. Entertainment was provided by the Reid Musicians, Don Rose Norwood and Mrs. Shan Hayton of Foxboro.

Winners of a centennial basket quilt were Mrs. Fred Mitchell, who won a 125-year-old Crown, Mrs. Shan Hayton, and Bill Rollins. Judges were Mrs. Lee Griffis, Mrs. Ken Smith and Jack Ireland.

WEDDING

WOOD — WILLOW

A double ring ceremony was performed by Rev. O. R. Flindall in Carlingford United Church recently when Lois Evelyn, daughter of Mr. and Mrs. Jack Willow, St. Paul's, Ont., was united in marriage to William John Wood, son of Mr. and Mrs. George Wood, Ivanhoe. Jim Jordan played the wedding music and Miss Heather Morris and Miss Willow Morris of Hereford sang a duet.

Given in marriage by her father, the bride wore a white georgette over taffeta gown trimmed with pearls at neckline and sleeves. The full-length A-line skirt had a detachable train trimmed with bows at the waistline. She wore a shoulder-length veil and carried a bouquet of gerberias and stephanotis.

The bride's attendants were Miss Doris Willow of Hamilton, maid of honour, and Miss Judy Wood of Kingston and Miss Renate Fritz of Hamilton, bridesmaids. They wore sleeveless green georgette over taffeta gowns with lace bodices and green flowered headpieces.

Robert Taylor of Wawa was groomsman and the ushers were Maurice Willow and Harvey Willow, brothers of the bride.

The bride's mother was attired in a pink ensemble with matching hat, black accessories and a corsage of carnations.

Following the reception at the Victorian Inn, Stratford, the couple left in a wedding trip to Pacaudon Valley, Mount Pocono, Penn.

For her wedding trip, the bride chose an off-white wool dress and coat with blue and green trimming, navy accessories and a corsage of yellow rosebuds. On their return, the couple will live in Ivanhoe.

Shalimar
SHOE ROOM

Match that special Party Dress or Bridesmaid's Gowns

Visit the Shalimar Shoe Room where your shoes will be tinted FREE.

Sizes 4 to 11 and widths.

Others in Gold, Silver and Brocade. Matching Clutch Bags in all colors.

Belleville Plaza
962-5076

New! Peach Cobbler Dessert for your baby

Only Gerber has it!

A wee bit "grown-up" in flavour. That's Gerber Junior Peach Cobbler, made of juicy ripe peaches, a hint of cinnamon, and other choice ingredients. This is just one of the new "exclusives" Gerber brings your baby. Why not give him (or her) the benefit of its nourishment and flavour, soon?

Babies are our business . . . our only business!

Gerber Baby Foods NIAGARA FALLS, CANADA

Final Clearance of
BETTER SPRING MILLINERY

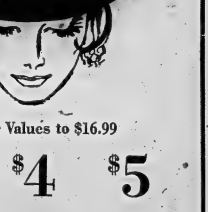

Regular Values to $16.99

$3 $4 $5

Tremendous savings for you on better spring hats, just in time for Graduations and Weddings. So many styles, shapes, colors and textures for you to choose from. Head for our millinery department today and buy several at these marvellous low prices.

WALKER'S
THE HOME OF THE BRANDS

"ROYAL DOULTON CHINA"
"WESTWOOD" PATTERN

Refreshingly romantic, Westwood combines informality and drama in masterful fashion on the striking new Tempo Shape. Subtle and mellow shades co-ordinated with delicacy and warmth, dramatically complemented by accents of deep taupe brown in an elegant setting of fine, translucent china.

See it Today
5-Piece
Place Setting .....
Only .....
7.95

STROUD'S
JEWELLERY AND GIFT SHOP
206-208 FRONT STREET

Club Activities

The weekly meeting of Belleville Centennial Tops was held last Tuesday. Thirty-three ladies were weighed in.

The Queen for the month of April was crowned having a weight loss of 23½ pounds.

Loss for the week was 53½ pounds with a gain of five pounds.

The Experts Say

A Range of Specially Trained People Is Needed for Hospitals

TORONTO (CP) — Hospitals need librarians, administrative staff, pharmacists, social workers—a range of specially trained people who are neither doctors nor nurses.

Marlene Schnurr is hospital careers consultant for the Ontario Hospital Association and it is part of her job to tell young people about the careers open to them in hospitals.

"It's not that we don't need nurses. We do, but we want people to know about other possibilities. In the hospital it's the nurse and doctor that people see and they often think technicians are nurses. I have been asked, for example if a physiotherapist is a special kind of nurse.

"Years ago, of course, the nurses did a lot of these things. Today it is highly specialized."

The hospital careers department has a booklet called Hospital Careers. Miss Schnurr says some other provincial hospital associations also have them. It can be obtained from the Ontario Hospital Association, hospital careers department, 34 Ferrand Dr., Don Mills, Ont. Miss Schnurr says some other provincial hospital associations have similar booklets available.

Local hospital administrators, hospital school directors and professional associations can also provide information on available jobs and the training necessary for them in each province.

Miss Schnurr works with guidance counsellors and hospitals to put on career days in schools and more elaborate career expositions.

The OHA booklet describes 14 categories of hospital career and the training needed in Ontario, and has information on financial help available to students.

It begins with hospital administrator.

"The student who is to become a successful hospital administrator must be intelligent, industrious, systematic and possess an alert mind. He must be ambitious, energetic and of unquestionable integrity."

It describes the work of a dietitian, says she may be responsible for training and teaching as well as food planning. Alternative possibilities are dietary and food supervisors.

The medical laboratory technologist helps the doctor diagnose and treat disease by doing the tests and experiments asked for by the doctor.

A medical record librarian must have specialized training to assemble, analyse, code and index records and procedures. The library can also use clerks and technicians.

The occupational therapist is part of the rehabilitation team, working under the direction of a physician. Ontario has a course for occupational therapy assistants.

The physiotherapist works to restore maximum function to people disabled by accident or disease.

The pharmacist in a hospital may also be a teacher, stock buyer, researcher, administrator.

The radiological or x-ray technician prepares patients for x-ray examination and is responsible for the taking of x-rays or radiographs.

Speech pathologists and audiologists diagnose and treat patients with disorders of speech, voice and language formation.

Hospital social workers work with patients and their families to treat social aspects and consequences of illness.

Of nurse and nursing assistant training, Miss Schnurr says:

"Some of the hospital programs are giving a better education today than they once did. Nursing school programs are being changed to put less emphasis on work in the hospital while they train. We would like to interest more boys in nursing.

"Although this is a well-worn phrase, hospital work is satisfying, it is an important field."

Rite-Way

DISCOUNT DEPARTMENT STORE

STOCK-UP DRUG SALE

Rite-Way has a gigantic selection of Health and Beauty and Pharmacy items at the lowest prices in town! Be sure to stock up on all your needs during this incredible sale. Don't forget to visit our Pharmacy and let Rite-Way's Registered Pharmacist price your next prescription — you'll be amazed at the savings!

HERE'S PROOF YOU SAVE MORE!

'PONDS' CREAMS. Small sizes of Moisture, Dry or Cold Cream! 49c Value. Each 49c
'J-CLOTHS' Pink or blue. 59c Value. Pkg. 49c
'NESTLES' HAIRSPRAY. Regular or soft. 66c value! 2-oz. 33c
'MENNEN' SKIN BRACER. "Sof Stroke" Regular Shave included. 1.25 Value 89c
'BRYLCREEM' King Size Tube! 1.09 Value 77c
'SCHICK' INJECTOR RAZOR 79c Value! 59c
'ENO'S' FRUIT SALTS. Regular size. 89c Value! 63c
'BAYER' ASPIRINS 100's 89c Value! 69c
'SILVIKRIN' SHAMPOO. 4-oz. size 85c value! 59c
'PHILLIPS' MILK OF MAGNESIA 12-oz. 89c value! 67c
'SILK-N-SATIN' BATH OIL. 2.3-oz. size. 1.69 Value! 1.19
'MENNEN' SPRAY DEODORANT 1.19 Value! 89c
'NOXZEMA' INSTANT LATHER. 7-oz. bomb. 89c Value! 59c
'COLGATE 100' 20-oz. size. 1.49 Value! 97c
'KOTEX' Regular or Super. 57's. 53c Value! 41c
'FACT' TOOTHPASTE. Super size. 1.49 Value! 97c
'KLEENEX' White or pink. 200's. 2/41c Value! 2/33c
PHARMO SACCHARIN. ¼ grain - 500's 39c Value! 27c

Operated by Kent Drugs Ltd.

PHARMACY

Registered Pharmacist always on duty!

VITAMINS

Cough & Cold Preparations

30 Tablets TRI-VI-SOL 88c 1.45 Value!
15 cc. Drops TRI-VI-SOL 1.07 1.65 Value!
15 cc. Drops POLI-VI-SOL 1.33 2.10 Value!
50 - 'MILES' ONE-A-DAY 2.13 3.98 Value! From Iron
50 Tablets CHOCKS 1.89 2.75 Value!
Robitussin Expectorant 4-oz. 1.35 Value! Robitussin DM 4-oz. 1.77 1.97 Value!
DRISTAN TABLETS 24's 83c 1.25 Value!
DRISTAN MIST 15cc 83c 1.25 Value!
SUCRETS 24's 35c 75c Value!
INFRA RUB 1-oz. 1.03 1.39 Value!
CORICIDIN TABLETS 12's 53c 98c Value!
CORICIDIN COUGH SYRUP 4-oz. 99c 1.69 Value!

Save 46c! 'Allenburys' 57c 1.05 Value! For sensitive skin.
Save 22c! 'Mazon' 37c 59c Value! For sensitive skin.
Save 47c! 'Fostex' 1.13 1.60 Value! Cleanser for problem skin.
'Spectrocin' 87c ¼-oz. 1.26 Value! First aid ointment.
Save 59c! 'Wynnold' 93c 12's 1.52 Value! Relief for hemorrhoids.
Save 1.42! 'Tinactin' 1.47 10 cc. 2.65 Value! For athlete's foot.
Save 47c! 'Capacol' 93c 14-oz. 1.40 Value! Cargle and mouthwash.
Ointment or Suppositories 'SUPERCAINAL' 1-oz. 1.36 Value! 12's 1.07 1.60 Value!
Save 42c! 'Desitin' 83c 2-oz. 1.25 Value! Relief of diaper rash.
Diet Aid Salt 37c 3-oz. 50c Value! Salt substitute.
Save 1.11! 'Repet' 1.87 12's 2.98 Value! Helps relax edgy nerves.
Save 51c! 'Phenolax' 99c 28-oz. 1.50 Value! Gentle laxative

DUNDAS ST. W. (HWY. No. 2) Formerly known as the TRENT ROAD BELLEVILLE ACRES OF FREE LIGHTED PARKING

Church Groups

BIBLE SOCIETY

FRANKFORD — The annual Bible Society meeting was held in Frankford Full Gospel Tabernacle Thursday night, Rev. C. R. Rudd of Peterborough, area director, was present and Rev. James Dunlop welcomed the guests.

Mrs. Gerald Haggarty, treasurer, reported receipts of $163 for the year. It was announced that 4,000 copies of the Bible were distributed in the Quinte area last year.

Mr. Rudd conducted the installation of officers. They are: president, Mrs. Judd Sine, secretary, Miss Marjorie Forbes, treasurer, Mrs. Gerald Haggarty.

A film on mission work in Africa was shown.

THINKING OF BUYING OR SELLING REAL ESTATE?

Call MONA CHANDLER

W. J. McCORMICK REALTY LTD.

Bus.: 962-5387 Res.: 962-2833

Elegance and Sophistication Appear in Newest Lingerie

NEW YORK (CP)—The night-gown now is so sophisticated that if you are daring enough you can wear it to evening and at-home events without causing a raised eyebrow.

Elegance and sophistication appear in lingerie, sleepwear and playtime shirt-and-shorts.

Some of the floral flip pettidrawers would even pass as day-time dresses. Warner's short-sleeved T-shirt and tiny mini-shorts, in satron and nylon were previewed as suitable for partying or sleeping.

Warner's also introduced a floor-length nightgown, blue-cut in decron crepe chiffon, the full-ness falling from a gathered circle-neckband that leaves the shoulders exposed. No one would question its appearance at a dance. Vassarette's short sleep gown in floral satron tricot has party manners with its wide bateau neckline and its mini-tie in front creating an empire look.

Ruth Gernreich's nightgown with oriental influence is no more bizarre for a semi-formal occasion than many of his couture clothes. His temple-belt sleeved, dacron - and - cotton shortie is in a chrysanthemum print with a high-tieing obi band in moon dots.

Gernreich has designed a whole oriental - inspired collection in these prints for Exquisite, including halter bras and pant-slips with hip-hugger cuffs. Another outfit that Gernreich himself tags as suitable for brunch, bed or the beach is a three-piecer of blue-polka-dotted mini-shirt, brief pink pants and a blue bra.

In Italy, Count Emilio Pucci has transferred some of the abstract prints used in his jersey dresses over to lingerie. One such short nightgown is something like a tennis dress and is topped by a smoking - jacket robe.

For sheer elegance you cannot overlook Pauline Trigere's lingerie-with-gowns to complement her famous crepes. The matching bra and girdle are jewel-studded.

Fernando Sanchez, a designer for Warner's, likes ruffles. These appear in his matador sleepshirt, floor-length, with the top tucked and ruffled like the bullfighter's shirt.

He also introduced a ruffled flamenco gown described as a "breakfast dress" for at-home mornings. But it certainly could have a dual life as sleepwear, too. His ruffled bikinilike flounces high in front and clips in the back, in the tradition of the famous flamenco dancer's costume.

The Eastern look that is invading every aspect of fashion turns up in sleepwear and lingerie too. Warner's has its Karwin jumpsuit in orange with a wide band of turquoise, its lotus print half-slip, shift and kimono. And Jeanette Hayt coats are translated into shortie nightgowns by Gernreich.

Claire Hackbad of Toronto has designed a blue-cut tent cover-up in smash stripes in silk-and-acrylic fibre with the long hand-kerchief hemline caught at ankle length to give an Eastern trouser effect. Underneath is her frilly-neckline, flowing and short nightie.

However, there are some orthodox undergarments on the spring - summer scene. Hollywood Vassarette likes feminine floral prints, some in latticework check, for petticoats, slips, half-slips and bras. New and interesting is the combination of tiny bouquet-print bra and girdle and larger florals on the petticoat.

Other lingerie designers include garden prints, too, mostly in pastels. But the top fashion shade of yellow also appears in both lingerie and sleepwear.

THE DEMI-LENGTH PETTICOAT — This demi-length petticoat features bouquets tossed across crisp white and comes with a sophisticated matching parasol. The hand cut scalloped hemline is embroidered. (CP Photo)

Legion News

BRANCH 123 L.A.

TWEED — The regular monthly meeting of Tweed Branch of the Ladies' Auxiliary of the Royal Canadian Legion No. 428 was held on Thursday evening in the legion hall. The meeting was presided over by the president Mrs. Phyllis Thurston.

Plans were completed for the fireworks display which will be held on Saturday evening May 20th. There will be a centennial parade led by Tweed Hungerford District High School Band. There will be prizes for children in centennial costume and also prizes for decorated bicycles. Free ice cream will be distributed to all children in attendance by the Ladies' Auxiliary.

There will be about 15 members attending the annual zone rally which will be held in Belleville on May 25th.

A discussion took place regarding a Trades Fair sponsored by Tweed Kinsmen Club and the Legion Auxiliary will assist with the food canteen. A donation was made to the Red Shield Appeal and the Ontario Home for Mentally Retarded Infants at Plainfield.

The draw prize was won by Mrs. Louise Courneyea.

Church Groups

WOMEN'S MISSIONARY COUNCIL

FRANKFORD — Mrs. George Chapman, president, opened the meeting of the Women's Missionary Council at the home of Mrs. G. Grant. Mrs. James Dunlp led in singing and gave a report on the general conference in Oshawa. Mrs. Louise Reilly discussed a passage of Scripture and Mrs. Ed. Stromé conducted a missionary quiz. Mrs. Chapman presented the mission study on Uganda. Mrs. Fred Wood and Mrs. Paul Spurrell gave missionary readings.

Marmora IODE Holds Doll and Fashion Show

MARMORA — A wide variety of entertainment at the Centennial Doll and Fashion Show sponsored by Marmora Chapter of the IODE drew guests from the surrounding area to Marmora Town Hall Wednesday afternoon.

A collection of historical character dolls provided by the Ontario Centennial Planning Branch of the Department of Tourism and Information was displayed.

Adults and children of the village also brought dolls to display during the afternoon show. Mrs. Jack Donaldson and Mrs. Richard Kolaiski showed dolls in period costume. German dolls from the Black Forest were displayed by Mrs. Frank Leal, a scrapbook of dolls was shown by Veronica Callery; a Scottish doll belonged to Charlene O'Neill, and Karen McTaggart brought a Negro doll in a christening gown.

In charge of these displays were Mrs. Howard Bleecker, Mrs. Mel Borland and Mrs. G. J. Metkiejohn.

A collection of miniature planes and cars was shown by Lionel Bennest and an electric bell made by Edward Cassidy also received much attention, the latter ringing during intervals in the afternoon.

A cavalcade of period fashions was a highlight of the event. Commentator was Mrs. Glen Wemyss and she was assisted in organizing the fashion presentation by Mrs. A. M. Jones.

Several of the gowns modelled were originals dating back 100 years. There were ball gowns, afternoon dresses, extravagant garden party ensembles, colonial and silver and jewellery saved for generations. Children as well as adults helped to make the parade a success.

Pouring tea for guests was Mrs. Irene Snell and the tables were in charge of Mrs. Frank Leal.

The sale of home baking was looked after by Mrs. J. R. Reynolds with assistance from Mrs. Sid Damorest and Mrs. William Regan.

Mark Jones, son of Mr. and Mrs. Jack Jones, was winner of the afghan made and raffled by the Marmora Chapter.

The guest book was in charge of Mrs. Donaldson and Mrs. Park, and general conveners were Mrs. Bleecker and Mrs. Metkiejohn.

Antique Sale Helps Disabled

TORONTO (CP) — For the 12th year, thousands of items have been picked out by amateur volunteers from donations sent to Toronto's Society for Crippled Civilians.

They have been washed and polished, dusted and priced by the same amateurs and will be shipped to a skating rink to be offered at the society's one-day annual antique sale May 17.

The society's main aim is to provide employment and training for employment to the disabled. One way it does this is by operating stores. People donate cast-offs, clothes, books, furniture and other items.

Crippled Civilians' trucks collect them. Once the goods are sold, the trucks deliver them to customers. Members sell at the stores and they often clean or repair the donations.

The antique sale is the big project of the 75-member women's auxiliary to the society. Mrs. Bert McGill, the auxiliary's public relations officer, says the show started in a small way, with about 1,000 items. Last year she estimates about 20,000 were sold to net almost $25,000.

"Someone had the idea that if we took some of the best things out of the shop we would get more money for them, and the more money we get, the more goes to the Crippled Civilians."

The sale — in the suburban Leaside Memorial Arena—goes on for 12 hours, from 9:30 a.m. to 9:30 p.m. Mrs. McGill says last year 17 people spent the night outside in sleeping bags to be the first ones in.

The auxiliary charges a 50-cent admission fee in the morning, party in the hope of keeping the crowd down, partly because other antique sales charge admission and it feels it we might do the same—it helps pay the sales tax.

All the merchandise is given to the society.

Mrs. McGill says collectively the auxiliary members know enough to fix the prices of many items and they try to train themselves. Shortly before the sale a professional appraiser spot - checks prices for them. The appraisers donate their time.

"Sometimes they say, 'Why are you charging that, you should only charge half that much,' other times they tell us we could get four times as much for something. But it can only be a spot check."

In the first years they tried cutting prices to half for the last two hours to clear everything, but Mrs. McGill says greedy customers put an end to the practice. Too many of them held on to items for hours, waiting for the half-price time.

Club Activities

AVONDALE NEIGHBORS' AID

Edna Davenport was hostess for the May meeting of Avondale Neighbors' Aid. Winn Reid and Betty Lough were in charge of the program and Olive Mayell gave the Hastings Manor report.

A baby quilt made by the group was displayed and it was decided to hold a rummage sale in May. Winn Reid and Betty Lough conducted an auction of plants.

AF
COLD STORAGE
HEAT! FIRE! THEFT! NOTES!
962-4375 968-8422
Phone Now — Free Pick-Up
Ashley FURS
CUSTOM FURRIERS
284 FRONT ST.
323 COLEMAN ST.

Elizabeth Arden
FOR THE FINEST IN COSMETICS
KELLY'S DRUG STORE
411 Bridge St. E. 962-3385

FOR TOP QUALITY WALL-TO-WALL
BROADLOOM
OR
ROOM SIZE RUGS
VISIT
ROBERT MICHAUD LTD.
"The Home of Quality Furniture and Carpeting"

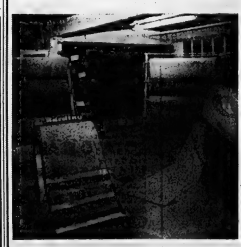

A SECTION OF OUR RUG. DEPT.
Robert Michaud features one of the largest displays of Name Brand Broadloom and Carpeting between Toronto and Montreal. All offered at Michaud's low . . . low prices. Our 20 years of experience in the Carpet field is your assurance of Satisfaction. Wall-to-Wall Broadloom is laid by our own Carpet Craftsmen — Every installation guaranteed. No matter what your carpet needs are you'll find the Quality, Texture and Color you want at Robert Michaud's

SEE THE NEWEST AND SMARTEST STYLES IN FURNITURE AT
ROBERT MICHAUD LTD.
"PLENTY OF FREE PARKING"
285 COLEMAN STREET PHONE 962-9303

BLACK'S MEAT MARKET
"HOLIDAY BONANZA SALE"
ROUND SIRLOIN STEAK
BONELESS RUMP OR SIRLOIN TIP . . . 79¢ lb
FRESH SLICED
COOKED HAM lb. 99¢
Blade or Short Rib ROAST lb. 49¢
Hamburg . . . 2½ lbs. $1. | Margarine . . . . 4 lbs. $1.
Wieners . . . . 2½ lbs. $1. | Pork Hocks . . 4 lbs. $1.
10 FLAVORS — SUPREME
MAPOLE DAIRY ICE CREAM ½ GALLON 69c
BEEF STEAK PIES 4 pk. $1.00
CHICKEN LEGS or BREASTS lb. 49¢
TURKEYS (Fresh or Cryovac) lb. 39¢
HINDS OF BEEF . . lb. 59c | SIDES OF BEEF . . lb. 53c

Save on Luxury Quality
HEIRLOOM BEDSPREADS

Values up to 19.98 each
Specially Priced! 10.88
The romance of the past is exquisitely reflected in these lovely bedspreads with their stunning traditional patterns. Buy now at this wonderful saving.
- Two designs to choose from
- Antique and Snow White
- Deep bullion fringe
- Twin size 80 x 108
- Double size 96 x 108

WALKER'S
THE HOME OF THE BRANDS

Expo Still Has Snags as Children Snarl Express Stops

MONTREAL (CP)—A horde of shrieking school children snarled up Expo 67's $18,000,000 transport system Tuesday and officials are guarding against a repeat performance today as Montreal celebrates its 325th birthday with its special day at the fair.

Public relations officials said 20,000 children from Ontario and Quebec points arrived at Place d'Accueil a little later than usual. They combined with 7,000 early fair-goers to swamp the loading platforms.

At 10 a.m., a half-hour after opening, 27,000 had passed through the turnstiles and security men on Expo Express stations were struggling to keep platform crowds at manageable proportions as more visitors came through the gates.

Confusion at the four express stops slowed the trains until the day, it was expected that many of the 1,216,325 residents of the city proper and the 1,205,729 in its suburbs would come to see the city's flag raised in Place des Nations. This flag is white with a red cross, with the fleur-de-lys, rose, thistle and shamrock, denoting the origin of the citizens.

The program calls for Mayor Jean Drapeau, the dimbnative dynamo who battled huge odds to bring the fair to his city, to take the stand of honor as host an emperor, a prince and prime ministers and presidents on six national days since the fair opened 19 days ago.

Tuesday was Czechoslovakia's special day with 63 - year - old President Antonin Novotny on the stand of honor as his country's flag was raised. The Place des Nations crowd included 1,-000 who had come to see the ceremony plus Czech folk-dancers and an 85-member Czechoslovak army brass band.

Meanwhile, Expo officials occupied themselves with crowd-handling. One team of researchers made the rounds asking visitors where they came from and what they liked and disliked at Expo. Another team was studying how to improve Expo's ability to handle crowds up to 800,000 a day.

Record crowd so far was the 569,500 who came Sunday, April 30, but Expo officials now explain they are gearing themselves to handle crowds of 600,-000 on a daily basis after school closes in June.

Tuesday's crowd came despite temperatures in the high 40s and a chilling wind. The count at 11 p.m. was 235,790 compared with an estimate of 97,140. Total attendance for the 19 days was 4,756,921.

A&P

FOR A WONDERFUL WORLD'S FAIR VISIT expo67

for a wonderful world of fair prices visit your A&P store

What are fair prices? To us, at A&P, fair prices are more than just a few advertised specials each week. After all, what good are the specials, if you have to pay more for other items you buy?

What you need is a lower total food bill. And we try to give it to you with the lowest possible prices on scores and scores of items every shopping day.

Sounds fair. Doesn't it?

A&P *is proud to sponsor the* MODERN EGG FACTORY *in the Poultry Building* "MAN THE PROVIDER" EXHIBIT AT expo67

Sale! A & P Coffee!

VIGOROUS & WINEY — CUSTOM GROUND
BOKAR COFFEE
1-LB BAG **79¢** SAVE 4c
3-LB BAG **$2.19** SAVE 24c

MILD & MELLOW — CUSTOM GROUND
8 O'CLOCK COFFEE
1-LB BAG **65¢** SAVE 10c
3-LB BAG **$1.89** SAVE 30c

Savings On Fine Groceries!

MARGARINE KRAFT PARKAY QUARTERS Reg. Price pkg 69c — SAVE 4c — 2-LB PKG **65¢**

APPLE JUICE MITCHELL'S VITAMINIZED Reg. Price tin 37c SAVE 22c — **3** 48-FL-OZ TINS **89¢**

A&P PEACHES CHOICE QUALITY — **2** 14-FL-OZ TINS **55¢**

Sweet Mixed **YORK PICKLES** Reg. Price Jar 35c — SAVE 6c — 16-fl-oz jar **29¢**
Spicy Wafers or Bread & Butter **YORK PICKLES** Reg. Price Jar 33c — SAVE 4c — 16-fl-oz jar **29¢**
Hostess **POTATO CHIPS** Reg. Price pkg. 69c — SAVE 10c — 12-oz pkg **59¢**
Bright's **APPLE JUICE** FEATURE PRICE! **3** 48-fl-oz tins **1.00**
McLaren's Manzanilla **STUFFED OLIVES** 8-fl.-oz. jar **59¢**

Canned **PREM** *LUNCHEON MEAT* 12-oz tin **59¢**
Jewel **SHORTENING** FEATURE PRICE! 1-lb pkg **35¢**
Allsweet **MARGARINE** FEATURE PRICE! 2 1-lb pkgs **59¢**
Cereal **NEWPORT FLUFFS** Reg. Price pkg 53c — SAVE 4c — 8-oz pkg **49¢**
Alcan **FOIL WRAP** Reg. Price pkg 73c — SAVE 4c — 18 INCH, 24 FEET pkg **69¢**

A&P PEAS CHOICE QUALITY — **2** 19-FL-OZ TINS **43¢**

BEVERAGES FEATURE PRICE — CANNED YUKON CLUB (5 VARIETIES) No Add. Charge for Low Cal. — CASE OF 24 10-FL-OZ TINS **1.69**

TOMATO JUICE A&P FANCY QUALITY — **2** 19-FL-OZ TINS **33¢**

(20c Off Deal) FEATURE PRICE!
FAB with BORAX giant size pkg **79c**
Scott Family **BATHROOM TISSUE** Reg. Price pkg 57c — SAVE 4c — pkg of **4** rolls **53c**
Purex **TOILET TISSUE** Reg. Price pkg 33c — SAVE 4c — pkg of **2** rolls **29c**
Paper Towels **SCOTTOWELS** Re. Price pkg 55c — SAVE 6c — pkg of **2** rolls **49c**
Libby's Fancy Quality **TOMATO JUICE** Reg. Price tin 41c — SAVE 23c — **3** 48-fl-oz tins **1.00**
Facial Tissue **SCOTTIES** FEATURE PRICE! **3** pkgs of 400 **1.00**
Shirriff Instant **POTATO FLAKES** Reg. Price 59c — SAVE 4c — 12-oz pkg **55c**
Scott Cut Rite **WAX PAPER REFILLS** Reg. Price roll 33c — SAVE 4c — 100-ft roll **29c**
Large with 2 Free Envoys **ENO FRUIT SALTS** Reg. Price pkg $1.29 — SAVE 10c — pkg **1.19**
Christie's **GRAHAM WAFERS** Reg. Price tin 43c — SAVE 4c — 13½-oz pkg **39c**
Libby **ALPHA-GETTI** Reg. Price tin 27c — SAVE 3c — **4** 19-fl-oz tins **99c**
A.C. **COCKTAIL** BREAKFAST Reg. Price 47c — SAVE 8c — 48-fl-oz tin **39c**
Solid White Meat **TUNA FISH** Reg. Price tin 47c — SAVE 4c — CANNATION 7-oz tin **43c**
Mutt 'N Jeff **CAT FOODS** Reg. Price 2 tins 23c — SAVE 5c — **4** 7¾-oz tins **49c**
Pesta **BRAN FLAKES** Reg. Price pkg 37c — SAVE 8c — 14-oz pkg **29c**

Johnson's **PASTE WAX** Reg. Price $1.29 — SAVE 10c — 2-lb tin **1.19**
Brave Self Shining **FLOOR WAX** Reg. Price tin $1.29 — SAVE 10c — 32-fl-oz tin **1.19**
A&P PRUNES FEATURE PRICE! 1-lb pkg **37c**
Sunnyfield **POPPING CORN** FEATURE PRICE! 1-lb pkg **15c**
Sea-Sea **SHRIMP COCKTAIL** sleeve of **3** jars **98c**
All Purpose **LESTOIL CLEANER** 15-fl-oz btl **51c**
Twinkle **CAKE MIXES** 2 pouch packs **49c**
KLEEN KITTY 4-lb pkg **45c**
Detergent 10c Off Deal **IVORY LIQUID** giant 24-oz size **89c**

Frozen Foods!

"The Real Thing from Florida" COSTS LESS THAN 15c EACH
A&P ORANGE JUICE 6 6-fl-oz tins **95c**
3 12-fl-oz containers **89c** — SAVE 11c
Mixed **A&P VEGETABLES** Reg. Price pkg 35c — SAVE 6c — 2-lb pkg **49c**
Sunny Frosty **ORANGE DRINK** 7 10-fl-oz tins **$1.**
Farm House Frozen Banana, Chocolate or Coconut **CREAM PIES** 12-oz pkg **39c**
Lee D'or French **ONION RINGS** Reg. Price pkg 29c — SAVE 4c — 2 6-oz pkgs **49c**

All prices shown in this ad guaranteed through Saturday, May 20th, 1967 BELLEVILLE & TRENTON

A&P 1927-1967 *Growing with* CANADA FOR 40 YEARS 1867 1967

"ANOTHER NEW A&P FOOD STORE OPENED THIS WEEK AT 411 KEELE STREET, TORONTO"

Daniel Johnson to Fire New Shots at Meeting With de Gaulle

QUEBEC (CP)—This week's Paris encounter between French President Charles de Gaulle and Premier Daniel Johnson of Quebec could well prove to be a milestone in Franco-Quebec relations, despite the unenthusiastic outlook of some observers here.

With Franco-Quebec cultural and educational relations clipping along on their best leg, it can be expected that Premier Johnson, scheduled to attend a banquet in his honor Thursday, will be introducing some new dimensions to explore.

He has, indeed, expressed all along his intention to give new impetus to the existing links between France and Quebec. But also figuring prominently on his Paris list are topics relating to economics and other matters.

A glance at the official entourage accompanying the premier indicates strongly that someone is going to do a lot of talking about money, investment and industry in general in Quebec.

Among others, the premier is taking along Finance Minister Paul Dozois, Jacques Parizeau, economic adviser to the cabinet, Michel Belanger, deputy minister of industry and commerce, and Jean Deschamps, director of the General Investments Corp.

The Quebec group, known to be interested in French investment, may even indulge in some outright sales promotion.

The French could conceivably be attracted to take an interest in Quebec pulp and paper, metals, motor vehicles and foodstuffs.

The question of Quebec borrowing on the French and European markets is scheduled for discussion as well.

Mr. Dozois said recently that the United States loan market has reached a saturation point and that Quebec may have to look elsewhere for the $450,000,000 it wants to pull through the current fiscal year.

But Mr. Dozois has also made it clear that interest rates, repayment plans and attendant obligations tend to be harsher on the European side than on the American.

There are other difficulties, too, Mr. Dozois says, but none of them are insurmountable.

Also among the subjects to be discussed at the Paris talks will be "francophonie" — a blanket word meaning relations among French-language nations of the world.

Premier Johnson is clearly anxious on this point, especially in view of his continuing "family quarrel" with Ottawa regarding the right to sign cultural pacts with French-speaking nations.

Mr. Johnson recently went on record as saying that Quebec cannot afford to have Ottawa fiddling with the question of "francophonie" on a global scale. The matter was one of vital concern for the province.

France could hardly be expected to take sides in an internal Canadian dispute, but Mr. Johnson can reasonably expect wholehearted sympathy and cooperation short of actual commitment in French government circles.

French immigration to Canada is another matter slated to be chewed out.

Better Meals Are Made With "Super-Right" Meats!

SUPER-RIGHT QUALITY

SMOKED, COOKED HAMS

SHANK PORTION lb 49¢ READY-TO-SERVE

BUTT PORTION lb 59¢ READY-TO-SERVE

WHOLE HAMS 14 to 16 POUNDS lb 57¢ NO ADDITIONAL PROCESSING AT THIS LOW PRICE PLEASE

CENTRE CUTS OR STEAKS lb 89¢ IDEAL FOR BARBECUING

FULL CUT HALF HAMS — SHANK OR BUTT HALF NO CENTRE SLICES REMOVED AVAILABLE AT SLIGHTLY HIGHER RETAILS

WIENERS SX OR BURNS 2-LB PKG 89¢

CANADA GRADE 'A' EVISCERATED — 6 TO 10 LB. — OVEN READY

TURKEYS FRESH KILLED lb 45¢

SX BRAND CANNED HAMS 1½-LB TIN $1.79 | 3-LB TIN $3.39

MAPLE LEAF OR BURNS WIENERS 1-lb pkg 53¢

SHOPSY POTATO SALAD 12-oz ctn 33¢

SHOPSY POTATO SALAD 24-oz ctn 59¢

ALLGOOD SMOKED, SLICED, RINDLESS SIDE BACON 2-lb pkg 1.39

SWEET PICKLED VAC PAC HALVES COTTAGE ROLLS lb 59¢

MAPLE LEAF PURE PORK SAUSAGE MEAT lb 45¢

BARBECUING THIS WEEK-END?

A&P HAS SPECIAL LOW PRICES ON SUPER-RIGHT TENDER STEAKS FOR THE HOLIDAY

A&P's OWN SUPER-RIGHT BRAND CANADA, GRADE "A" OVEN-READY — EVISCERATED VAC PAC FROZEN TURKEYS 6 TO 10-LB AVERAGE lb 35¢

SATISFACTION GUARANTEED OR DOUBLE YOUR MONEY BACK

HELPING Canadians SAVE FOR 40 YEARS!

A&P 1927-1967

A&P Cares... About You!

HOLIDAY STORE HOURS

A&P Food Stores will be CLOSED ALL DAY MONDAY MAY 22nd VICTORIA DAY

Don't forget to buy extra bread for the long weekend

Seafood Buys!

A&P BRAND BREADED HADDOCK PORTIONS 16-OZ PKG 59¢ Reg. Price pkg 69c — SAVE 10c

SEA BEALD OCEAN PERCH FILLETS 16-OZ PKG 35¢ Reg. Price pkg 43c — SAVE 8c

Marvel Brand Assorted Flavours ICE CREAM HOLIDAY SPECIAL ½-Gallon Carton 79¢ SAVE 10c

Jane Parker Baked Goods Fresh Daily!

JANE PARKER — LARGE SIZE ANGEL CAKE each 39¢ Reg. Price each 59c — SAVE 20c

JANE PARKER CHERRY PIE full 8" size each 49¢ Reg. Price each 59c — SAVE 10c

JANE PARKER PINEAPPLE TWIST COFFEE CAKE each 39¢ Reg. Price each 45c — SAVE 6c

JANE PARKER SLICED 60% WHOLE WHEAT BREAD 3 24-oz loaves 65¢ Reg. Price loaf 24c — SAVE 7c

JANE PARKER PLAIN OR SUGARED HOMESTYLE DONUTS pkg of 6 31¢ Reg. Price pkg 35c — SAVE 4c

CANADA No. 1 RED BRAND BEEF SIRLOIN, WING PORTERHOUSE STEAKS or ROASTS lb. 99¢

Selected for Goodness—Fresh Fruits & Vegetables!

CALIFORNIA, FRESH, CRISP, LARGE HEADS, SIZE 24's, NO. 1 GRADE LETTUCE ICEBERG each 19¢ NONE PRICED HIGHER AT A&P

FLORIDA, HAND-SELECTED QUALITY, RED, RIPE, NO. 1 GRADE TOMATOES 14-oz cello tube 25¢ NONE PRICED HIGHER AT A&P

FLORIDA, RED, RIPE, FULL OF FLAVOR, No. 1 GRADE, 17-LB. AVERAGE WATERMELON each 89¢ NONE PRICED HIGHER AT A&P

ASPARAGUS WASHINGTON, FIRM, TENDER NEW SPRING CROP NO. 1 GRADE lb 39¢ NONE PRICED HIGHER AT A&P

PUZZLED OVER FOOD PRICES?

Let Food City Complete the Picture for You

The conventional supermarket shouts "LOW PRICES" and then advertises 10 to 20 at a special price. These specials are available to you for 3 or 4 days, then these items revert back to their normal higher shelf price.

At Food City we simplify pricing by offering over 6,000 grocery items at "EVERYDAY LOW SHELF PRICES". That's right, these prices don't change from one week to the next.

Our policy is simple – sell in volume at a lower profit. We know we have the lowest food prices in town and all we ask is that you pay us a visit and prove this for yourself. You'll also find we don't skimp on quality or service either.

EVERYDAY LOW SHELF PRICES

SAVE 6c — Compare at 72c
FIRST GRADE 1 LB. PRINT
BUTTER 66¢

Save 11c — Compare at 2.27
HOSPITALITY
GINGER ALE 4 30 oz. Btls. 47¢ Plus Deposit

Save 7c — Compare at 2.52c
HOSPITALITY PASTEURIZED
COLOURED MARGARINE 2 lb. Prints 55¢

BONUS CASH SAVERS

Heavenly In Tomato Sauce
BEANS & PORK 2 14 oz. Tins 29¢

GARDEN VALLEY
CHOICE TOMATOES 4 28 oz. Tins 98¢

SAVE 10c
ESSEX "WHAM" LUNCHEON MEAT 12 oz. Tin 39¢

BANANAS SAVORY TROPICAL FLAVOR - GOLDEN RIPE lb. 11¢

SUNKIST ORANGES NEW CROP VALENCIA 2 doz. Size 138 79¢

No. 1 GRADE LUSCIOUS CALIFORNIA
STRAWBERRIES pt. box 39c

PRODUCE OF MEXICO - CAN. No. 1 GRADE
CANTALOUPE Jumbo Size 45 2 FOR 49c

THESE ARE NOT GROCERY SPECIALS. THEY ARE . . .

EVERYDAY LOW PRICES

THEY REMAIN AT THIS PRICE 6 DAYS A WEEK, YOU SAVE EVERY DAY

CHECK & COMPARE	USUAL LARGE GROCERY CHAIN 'A'	USUAL LARGE GROCERY CHAIN 'B'	USUAL LARGE GROCERY CHAIN 'C'	FOOD CITY LOW PRICE
SAVE up to 6c — Campbell's — 10 oz. Tin TOMATO SOUP	2/29	2/31	2/31	2/25c
SAVE up to 8c — Mitchell's — 48 oz. Tin CHOICE APPLE JUICE	37c	37c	39c	31c
SAVE up to 9c — Jellie, All Flavours — 3 oz. Pkg. JELLY POWDERS	3/37	3/35	3/38	3/31 c
SAVE up to 6c — Carnation — Tall Tins EVAPORATED MILK	2/39	2/39	2/33	2/33c
SAVE up to 9c — Fancy Whole Kernel — 12 oz. Tin GREEN GIANT NIBLETS	2/47	2/47	2/47	2/38c
SAVE up to 6c — Mitchell's — 19 oz. Tin FANCY APPLESAUCE	2/47	2/47	2/47	2/41c
SAVE up to 12c — Rose Brand — 24 oz. Jar SWEET MIXED PICKLES	49c	53c	55c	43c
SAVE up to 13c — Orange Pekoe — Pkg. of 60 SALADA TEA BAGS	87c	87c	87c	74c
SAVE up to 8c — Assorted Colours — Pkg. of 2 DELSEY FAMILY TISSUE	33c	33c	34c	26c
SAVE up to 6c — Heinz or Gerber — 8 oz. Jar JUNIOR BABY FOODS	2/39	2/39	2/39	2/33c
SAVE up to 12c — Aylmer — 19 oz. Tin CHOICE TOMATOES	2/63	2/63	2/66	2/53c
SAVE up to 10c — Tomato — 20 oz. Btle. HEINZ KETCHUP	45c	45c	46c	36c
Compare the totals! On these 12 items you save up to ..... 98¢ or 21%	5.52	5.56	5.62	4.64

CANADA GRADE "B" YOUNG FROZEN
TURKEYS EVISCERATED 5 to 10 lb. CRYOVAC lb. 34¢

READY TO EAT
SMOKED HAMS SHANK PORTION lb. 49¢ BUTT PORTION lb. 59¢ CENTRE CUT SLICE .79c
SLICED SIDE BACON CANADA'S PRIDE KINDLESS 1 LB. VAC. PAK. 73c
CORNED BEEF ROLL McQUADE HYGRADE 2 to 3 lb. Avg. CRYOVAC .79c

FOOD CITY WILL BE **OPEN ALL DAY MONDAY MAY 22nd**

HOLIDAY SPECIALS!

AVAILABLE MONDAY MAY 22nd ONLY

MASONS ASSORTED FLAVOURS
SOFT DRINKS 10 OZ. TIN ONLY 7¢ EACH

HOSPITALITY
POTATO CHIPS 12 OZ. TWIN PACK FOIL BAG 45

FROZEN FOOD FEATURES

STOCK UP AT THIS PRICE
• GARDEN PATCH • CHOICE
KERNEL CORN 7 LB. POLY BAG 39¢

SAVE 5c — SLENDERIZED
FRENCH FRIES 2 2 LB. PKGS. 85c

BAKERY FEATURES

SAVE 11c
Heavenly Sliced Hot Dog or Hamburg
BUNS 2 Pkgs. of 8 47¢

Save 8c - P. and R. Fancy Red
COHOE SALMON ½ Tin 41c

Save 39c - Curad Plastic
BANDAGES Big Pkg. of 74 ..... 59¢

FOOD CITY

DUNDAS STREET WEST

OPEN EVERY NIGHT TIL 10 P.M.

PRICES EFFECTIVE ON PERISHABLE ITEMS & BONUS CASH SAVERS FROM MAY 15 TO MONDAY MAY 22 ONLY.
WE RESERVE THE RIGHT TO LIMIT QUANTITIES.

Start Flowers Of Hope Campaign

NAPANEE — The Flowers of Hope campaign got off to a good start Monday in the Napanee area but will not begin in the town itself until Wednesday, when the Red Shield blitz of the town is over. Captains for the town campaign are Mrs. James Miller, Mrs. Roy Hinch, Mrs. Donald Robins, and William Kirkham.

Funds collected in the campaign will be used mainly in this area, as there is no contribution expected by the central body, the Ontario Association for the Mentally Retarded. Each local association is responsible for building and furnishing its own buildings, and the money raised in Lennox and Addington now will be added to funds already raised for the building of a new school.

Fritz Jullussen, chairman of the campaign, states that the members of the executive have agreed that, since there are between 30 and 40 County children in the hospital school at Smiths Falls, a contribution should be made to that school from the funds now coming in, in the Flowers of Hope campaign. One per cent will go to the school toward the construction of a swimming pool, badly needed for therapy.

In case a canvasser does not call at your home, Mr. Jullussen asks that contributions be forwarded to him, Fritz Jullussen,"R.R. 3, Napanee. A receipt for income tax purposes will be sent.

White's District

WHITE'S DISTRICT — The Bayside Brownies and Guides held a successful cookie sale on Saturday.

Mrs. W. A. Jeffery spent a week in Toronto with her nephew and his wife, Mr. and Mrs. Wallace De Shane.

THE LITTLE WOMAN

"Have a seat, please. The doctor will see you in a few minutes."

School Children See Demonstration

NAPANEE — "Smoking Sam" is on his way back to Toronto after a visit of over three weeks in this area. During that time he has made the rounds of all the schools in the southern half of the county and has given the pupils graphic proof of the dangers of cigarette smoking.

"Smoking Sam" is just a life-sized head painted on the side of a machine which actually smokes a cigarette when a bulb is manipulated. A white filter placed in the tubing before the smoking is badly stained after just one cigarette. Also, the machine opens to show two pictures of lungs, one the lungs of a non-smoker and the other the blackened lungs of an habitual smoker.

"Smoking Sam" has been in charge of Mrs. Lorne Graves, chairman of the education committee of the local unit of the Canadian Cancer Society.

Between three and four thousand boys and girls have seen the demonstration. The physical education teachers in the NDSS showed the machine to all pupils of all their classes.

Many brands of cigarettes were used, both plain and filter tipped, and each of the blackened filter papers was labelled and placed on a bulletin board. The display is still attracting much attention. Even the "stuce leaf brand blackened the filter.

Mrs. Graves points out that many people co-operated in the venture. Inspector Paul Anderson set out the program and in every school, principals and teachers welcomed the opportunity to make use of the material. The Department of Health supplied booklets on cancer.

Rednersville

REDNERSVILLE — Miss Linda Peck was among the big load of teachers who spent the weekend at Expo in Montreal.

Miss Joanne Wetherall spent a few days as a patient in Trenton Memorial Hospital. Joanne is the daughter of Mr. and Mrs. Arnold Wetherall.

IT'S THE DARK THEY ARE NOT ALL THE SAME. NOW THERE'S A MATTRESS WITH A DIFFERENCE YOU CAN FEEL.

introducing...the all new SERTA PERFECT SLEEPER mattress and box spring!

THE ONLY MATTRESS AND BOX SPRING THAT SUPPORTS THE RIGHT COMBINATION OF COMFORT AND SUPPORT!

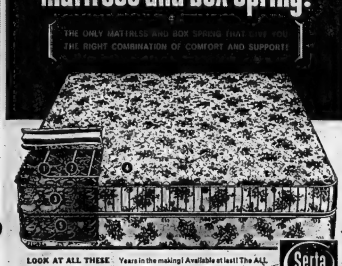

LOOK AT ALL THESE FEATURES!

1. NEW! TWINEDGE SUPPORT!
2. NEW! HARDER-WORKING SERTALINERS!
3. NEW! SYNCHROFLEX COILS!
4. NEW! MAGNIFICENT DECORATOR COVER!
5. NEW! CO-ORDINATED BOX SPRING for coil-over-coil support!

Years in the making! Available at last! The ALL NEW SERTA PERFECT SLEEPER! Come in & now! When we say Perfect Sleeper, we mean it!

Serta

Queen Size 60"x80" 2 pc. set Matching Box Spring And Mattress ..... $199.

PERFECT SLEEPER MATTRESS & BOX SPRING

Regular Double Bed Size Spring and Mattress ..... 79.50 Matching Box

NOTE:

IF IT'S TIME TO CHANGE BEDDING AT YOUR HOME — LET US MAKE IT EASY FOR YOU. WRAY'S OWN, CAREFUL DELIVERY MEN WILL BE HAPPY TO INSTALL YOUR NEW, QUEEN SIZE, PERFECT SLEEPER IN YOUR OWN BED AND TAKE YOUR OLD BEDDING AWAY — OR — DELIVER IT ELSEWHERE!

WRAY'S

306 Front Belleville. 968-8323.

KRESGE'S

MANAGER'S LINEN SALE

Striped bath towels to complete the decor of your bath. Assorted colors and patterns

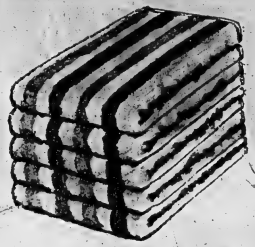

Regular Price 98c "Thurs. Fri. Sat." 69¢

COTTON TEA TOWELS

These tea towels absorb all the water from your dishes and are very attractive at the same time.

Regular Price 39c "Thurs. Fri. Sat." 3/97c

STRIPED HAND TOWELS

Delightful colors and patterns - Pink, Cerise, Turq., Sun Gold, Parrot Green, Brown, Rose and Blue.

Regular Price 49c 39¢

UNIFORM PILLOW

Solid foam pillow filled with shredded foam. This pillow will make your nights sleep more comfortable and relaxing.

Regular Price $1.98 "Thurs. Fri. Sat." $1.57

PILLOW PROTECTOR

White cotton pillow protector with zipper closing to keep all your pillows clean and fresh.

Regular Price 49c "Thurs. Fri. Sat." 2/77c

CHINOOK FLANNELETTE BLANKETS

Packaged in pairs, these blankets will give sparkle to your bedrooms.

"THURS. FRI. SAT." $3.97 pr.

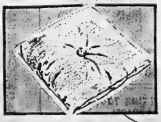

CORDUROY TOSS CUSHIONS

Assorted colors in rich corduroy to enhance any area in your home.

Regular Price $1.00 "Thurs. Fri. Sat." ..... 87¢

RICE STRAW RUGS

These rice straw rugs with their oil paint designs will add sparkle and charm to your sitting rooms.

27 x 54" 98c
36 x 72" $1.77
48 x 84" $2.77
72 x 108" $4.77

PACKAGED FACE CLOTHS

These packaged face cloths come in 6 to a package in multitude of colors and patterns.

Regular Price $1.14 "Thurs. Fri. Sat." 89¢

PACKAGED DISH CLOTHS

Size 16"x16" 4 to pkg. Reg. 73c 63¢

TABLEFLEX TABLECLOTH

This beautiful tablecloth adorns any table, whether on picnics or serving formal dinners. In a multitude of colors and patterns they are wrapped in poly bags.

Regular Price $1.49 "Thurs. Fri. Sat." ..... 83¢

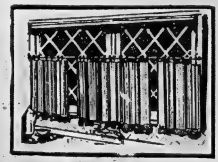

VINYL MATCHSTICK CAFE CURTAINS

Size 30"x60" with valance. Reg. 2.98 SALE PRICE $1.97

PLASTIC DRAPES

Size 36"x84" Looks Like Fabric. Reg. Price 1.27 SALE PRICE ..... 87¢

SATISFACTION GUARANTEED OR MONEY CHEERFULLY REFUNDED

Holiday Savings

LOBLAWS

- STORE HOURS -
Thursday and Friday
9 a.m. to 9 p.m.
Saturday 8.30 a.m. to 6 p.m.
CLOSED
ALL DAY MONDAY

PRICES EFFECTIVE MAY 17, 18, 19, 20

Double Your Money Back! Guaranteed! If not completely satisfied with ANY fresh meat you buy from LOBLAWS

SPECIAL! THE FINEST SELECTION PREDRESSED YOUNG
TURKEYS CANADA "A" GRADE UNDER 10 LB. LB. **35¢**

CANADA EST APPROVED

SPECIAL! SWIFT'S PREMIUM PREDRESSED
BUTTERBALL TURKEYS YOUNG CANADA "A" GRADE UNDER 10 LBS. LB. **39¢**

SPECIAL! NEW SWEET TASTE - SWIFT'S SUGAR PLUM
FULLY SKINNED, LEAN, SHANK OFF, WHOLE OR HALF
COOKED SMOKED
HAMS LB. **61¢**

SPECIAL! FIRST QUALITY VAC PAC RINDLESS SIDE
BACON MAPLE LEAF 1 LB. PKG. **79¢**

SPECIAL! BURNS VAC PAC
WIENERS 1 LB. PKG. **51¢**

SPECIAL! HOSTESS BISCUITS
THRIFTY ASSORTMENT 23 OZ. 70 BIS. PKG. **63¢**

SPECIAL! ALL FLAVOURS
HI-C DRINKS 3 48 FL. OZ. TINS **1.00**

SPECIAL MONARCH
PARFAIT DESSERTS 10-OZ. PKG. **45¢**

SPECIAL! APPLEFORD
WAXED PAPER 2 100 FT. ROLL BOXES **65¢**

SPECIAL! ALL VARIETIES
ROSE RELISHES 3 12 FL. OZ. JARS **89¢**

SPECIAL! FROZEN FARM HOUSE BANANA, CHOCOLATE, COCONUT
CREAM PIES 12 OZ. EACH **39¢**

SPECIAL! CORONATION
SWEET MIXED PICKLES 24 FL. OZ. JAR **39¢**

SPECIAL! HOSTESS CANDY
PECTIN JELLIES 14 OZ. CELLO BAG **39¢**

SPECIAL! E. D. SMITH
TOMATO KETCHUP 2 11 FL. OZ. BOTTLES **43¢**

SPECIAL! LOBLAWS
RED LABEL TEA BAGS 120'S PKG. **1.29**

SPECIAL! LOBLAWS COFFEE
PRIDE OF ARABIA LB. BAG **75¢** 3 LB. BAG **2.19**

SPECIAL! 30¢ OFF INSTANT COFFEE
MAXWELL HOUSE 10 OZ. JAR **1.39**

SPECIAL! ALL 13¾¢ VARIETIES - GERBERS
BABY FOODS 8 JARS **95¢**

SPECIAL! ALL FLAVOURS MASONS
SOFT DRINKS
6 10 FL. OZ. TINS **49¢**. 10 FL. OZ. 24 TIN CASE **1.69**

NOW IS THE TIME TO PLANT! NO.1 GRADE!
ROSE BUSHES ASSORTED SHRUBS
SEE OUR FINE SELECTION OF QUALITY GARDEN SUPPLIES!

SPECIAL! PRIDE OF CANADA
BURNS COOKED HAM ½ LB. TIN **1.69**

SPECIAL! ASSORTED COLOURS
WHITE SWAN TOILET TISSUE 4 ROLL PKG. **53¢**

SPECIAL!
SURF DETERGENT 3 LB. BOX **79¢**

SPECIAL! PLAIN OR RIPPLE LOBLAWS
POTATO CHIPS 11 OZ. PKG. **59¢**

RUSHED FROM CALIFORNIA! NO.1 GRADE
STRAWBERRIES QUART BOX **69¢**

SPECIAL THIS WEEK! DELICIOUS TROPICAL FRUIT!
BANANAS POUND **12¢**

WE RESERVE THE RIGHT TO LIMIT QUANTITIES

100 EXTRA STAMPS — ICE CREAM
75 EXTRA STAMPS — PLASTIC GIFT
50 EXTRA STAMPS — GOOD-RITE
50 EXTRA STAMPS — SALMON DINNERS
50 EXTRA STAMPS — CREST
50 EXTRA STAMPS — BREAD
25 EXTRA STAMPS — TAR
25 EXTRA STAMPS — BAND-AID
25 EXTRA STAMPS — ORANGE JUICE
25 EXTRA STAMPS — MEAT STEW
25 EXTRA STAMPS — CAMAY
25 EXTRA STAMPS — ORANGE CAKE
25 EXTRA STAMPS — GRAPE JUICE
25 EXTRA STAMPS — ENGLISH MUFFINS
25 EXTRA STAMPS — VEL
25 EXTRA STAMPS — SPAGHETTI DINNER
25 EXTRA STAMPS — FRESHIE
25 EXTRA STAMPS — TOMATO JUICE
25 EXTRA STAMPS — WINDOW CLEANER
25 EXTRA STAMPS — SPONGE CAKE MIX
25 EXTRA STAMPS — SHORTENING
25 EXTRA STAMPS — GRAHAM WAFERS
25 EXTRA STAMPS — PEAS
25 EXTRA STAMPS — MIXED NUTS
25 EXTRA STAMPS — CLARK'S SOUP
25 EXTRA STAMPS — CHEERIOS
25 EXTRA STAMPS — FOIL
25 EXTRA STAMPS — SERVIETTES
25 EXTRA STAMPS — LETTUCE
25 EXTRA STAMPS — CARROTS
25 EXTRA STAMPS — ORANGES

Fruit of His Labor

An Indian agricultural laborer poses proudly with stalks of wheat he grew at the Central Mechanized Farm at Suratgarh. The village farmer in India is being increasingly recognized as a canny economist willing to adopt modern farming practices. But since he has no margin for error — if his crop fails he starves — he insists on reasonable assurance that a new system won't let him down. (CP Photo)

New Attack on Gordon Planned by Diefenbaker

OTTAWA (CP)—Look for a further round of parliamentary skirmishing soon over Walter Gordon's conflict with government policy on the Vietnam war, says Opposition Leader Diefenbaker.

He hinted that the Progressive Conservatives may renew the attack early next week.

Prime Minister Pearson has called a cabinet meeting for today to deal primarily with cabinet solidarity. Informants said the Gordon-Vietnam issue may be discussed at length at Tuesday's meeting of the cabinet as External Affairs Minister Martin was out of town. He will be back in Ottawa for today's meeting.

Mr. Diefenbaker charged that Prime Minister Pearson's explanations to the Commons Tuesday were "a gross caricature of the rule regarding cabinet solidarity."

"It means nothing but a retreat from reality. In Britain, the minister would have been out or the government would have been out."

The point at issue is whether Mr. Gordon, a cabinet minister as president of the Privy Council, can publicly disagree with government policy and remain in the cabinet without destroying the principle of the cabinet's collective responsibility to Parliament.

Too Many Obstacles

Experts Say UK Two Years From Market

PARIS (Reuters) — European political circles here today thought objections set by French President de Gaulle to British entry to the Common Market may take up to four years to overcome.

The most optimistic estimate given was that it will take at least two years of hard bargaining by British negotiators to get into the European Economic Community after de Gaulle's appraisal at a press conference Tuesday of their chances.

De Gaulle, dedicated to the ideal of a Europe striking its decisions on world issues independent of East and West, made it clear today's audience of 1,000 newspaper men, diplomats and government officials that the British, with their ties to the Commonwealth and the United States, were hardly European enough to blend with the thinking of the community.

Political sources said it seemed clear from the French leader's comments that he will try to convince the other five Common Market countries the time is not yet right for Britain to join the EEC.

They said he will try to get the French view adopted as the common platform of the EEC at its projected summit meeting in Rome at the end of this month.

There seemed general agreement here that any negotiations between Britain and the six Common Market countries will be more protracted than envisaged by British Prime Minister Wilson when he made Britain's second membership application last week. The first British application failed in 1963 largely because of French objections.

The president told the press conference that he felt Britain would find it impossible at present to assume the burden of adjustment to Common Market rules and practices. Its political, financial and economic conditions would make that too great an upheaval, he said.

He emphasized that he was not prejudging the content of any negotiations between Britain and the Common Market, although he expressed doubt that those negotiations would in fact take place.

The French leader outlined what he called "formidable obstacles" standing in the way of quick British entry into the European trading group.

He spoke of British isolation from the continent, Britain's Commonwealth ties and its "special agreement" with the United States.

Admitting Britain to the Common Market, he said, would lead to applications for membership from Britain's fellow members in the seven - nation European Free Trade Association. And this would mean "building a totally new edifice and razing what has just been built," he said.

Milk Prices Up Across Canada

By THE CANADIAN PRESS

Milk dealers in nine of 10 major Canadian cities said Tuesday they have either increased the price of fluid milk this year or are anticipating an increase.

A Cross-Canada Survey by The Canadian Press shows that Saint John, N.B., was the only major centre that does not expect to have an increase in milk prices by July.

Although most areas are experiencing spiralling milk prices, so far only Ottawa consumers have strongly protested the increases.

The Consumers Protection Association of Ottawa Tuesday called for a two-week milk boycott to protest a two-cents-a-quart increase by major Ottawa dairies Monday.

Milk dealers in Vancouver, Regina, Winnipeg, Montreal and Ottawa said they have increased prices on fluid milk in bottles and containers since Jan. 1.

Price increases are expected in Edmonton, Calgary, Halifax and Toronto.

In Ottawa, Acting President C. J. Kempffer of the consumers association said there are enough substitutes for fresh milk to make the proposed boycott bearable.

The group hopes the action will force the Ontario government to change legislation governing milk production and to get the dairies to lower their prices.

The price increases are attributed to the recent increase in the price paid to farmers for milk and to greater distribution and processing costs.

The price of milk across Canada is as varied as the containers in which it comes.

The increase at Ottawa brings the store price to 30 cents a quart, two cents less than home delivery. A three-quart jug costs 73 cents at the store and 87 cents delivered at home.

The price at Saint John remains at 28 cents for a glass quart of milk and 75 cents for a three-quart plastic jug. Home delivery and store prices are generally the same. Saint John led its last price increase—two and three cents—in June, 1966.

Price increases March 16 at Regina added one to 3½ cents a quart to the price. The price for one quart is generally 29 cents.

An increase of two cents a quart for Manitoba was authorized by the provincial milk control board Monday, bringing the price to 27 cents in Winnipeg. The three-quart jug costs 81 cents.

A January price increase in Vancouver in January brought the price to 28 cents a quart in the store and 30 cents for home delivery. The three-quart carton sells for 73 cents in the store and 84 cents delivered.

BE SAFE... BE SURE
DURING YOUR HOLIDAYS

Buy a Pair Sale!

ALL-NEW GENERAL
SAFETY-JET
NYLON

Dependable day-in, day-out service under normal driving conditions. Features wrap around shoulders. Wide, flat tread for extra mileage.

CHECK YOUR SAVINGS

FOR THESE CARS	SIZES TUBELESS BLACKWALL	BUY 1ST TIRE FOR	GET 2nd TIRE FOR	SAVE
Compacts Chevy II, Corvair Valiant	6.50x13 7.00x13	28.77	11.75	17.02
F85 Small Beds Chevy II Corvair Monza Special	6.50x14 7.35x14	30.79	12.42	18.37
Mid Chevy Fleetline, Pontiac Tempest, Buick Special, Rambler Rebel	7.75x14 7.75x15	31.54	12.68	18.86
Intermediates Chevelle Malibu, Chrysler Newport, Dodge Coronet	8.25x14 8.15x15	35.82	14.10	21.72
Intermediates Big Olds Cutlass Custom, Fastback Tempest	8.25x14 8.45x15	38.30	14.95	23.25

WHITE WALLS SLIGHTLY HIGHER
NO TRADE-IN NEEDED • FREE MOUNTING

$12.68 FOR YOUR 2nd TIRE WHEN YOU BUY A PAIR
7.75-14 BLACKWALL TIRES

AS AN ADDED SPECIAL CLEARANCE OF TAKE-OFFS — THESE TIRES ARE NEW CAR CHANGE-OVER TIRES AT SAVINGS UP TO 50%.

ELLIOTT MOTORS (BELLEVILLE) LTD.
366 NORTH FRONT ST.
DIAL 962-5484
GENERAL TIRE GOES A LONG WAY TO MAKE FRIENDS

For The Holiday Weekend
Shop for Fresh Vegetables
AT
HI-WAY FRUIT MARKET

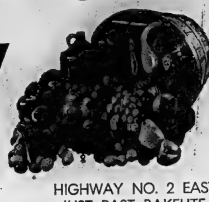

HIGHWAY NO. 2 EAST
JUST PAST BAKELITE

FLORIDA No. 1 VINE RIPE
TOMATOES lb. 19¢

FRESH HOME-GROWN
GREEN ONIONS bunch 5¢

HOLIDAY FAVORITE MELO-RIPE
BANANAS lb. 9¢

FLORIDA SWEET RED
WATERMELON each 11-lb. avg. 79¢

STOCK UP
Assorted Pies 3 for $1.

SPECIAL
BREAD 10 24-oz. loaves 1.79 Reg. 24c

SCHNEIDER'S
WIENERS 2 lbs. 99¢

ASSORTED
Cold Meats 4 pkgs. 1.00

ONCE-IN-A-LIFETIME!
Buy One Carton Of FRESCA at Regular Price
And Get One Carton TAB Free

FIRST TIME IN BELLEVILLE
TREAT YOURSELF TO A CONE!
30 FLAVOR ICE CREAM
AVAILABLE NOW IN OUR MARKET
10¢ and 20¢ each

OPEN DAILY 10 A.M. - 10 P.M.
SUNDAYS AND HOLIDAYS OPEN
VICTORIA DAY

THIS IS THE WEEKEND EVERYTHING IS IN OUR
GARDEN CENTRE
TRUCKLOAD OF ASSORTED BOX PLANTS
SEED POTATOES
GRASS SEED
VIGORO
ROSE BUSHES
EVERGREENS

DAVID'S CHESTERFIELD BLITZ

If there ever was a reason to attend a Living Room Sale . . . This is it . . . DAVID'S are clearing several discontinued fabrics of name brand Living Room Suites at incredible savings. We must make room for incoming stock. Living room values by Sklar, Braemore, Newport and other name brands.

EXACTLY AS ILLUSTRATED

Sklar CONTEMPORARY LIVING ROOM

CHAIR & SOFA WITH FREE CARPET

Here's up-to-date modern styling as well as up-to-date luxury! At a price everyone can afford. Our volume purchase brings you SKLAR'S world famous construction and design at an all-time low price. Sofa and Chair feature fashionable moulded back design, walnut showwood arm trim. Wrapped foam cushions for extra comfort. Hard-wearing tweed fabrics in your choice of colors. Spacious sofa measures 78 inches.

$249.

EASY TERMS!

SHOP FRIDAY 'TIL 9 P.M.

FRENCH PROVINCIAL By Braemore

2 Pc. Suite — Deep buttoned tufted back. Reversible zipper-closing cushions. Elegant styling at a reasonable price.

REG. 349.00 ..... NOW **$299.**

MODERN – 2-PCE. SUITE

Biscuit back - Gold tweed cover - solid oak showwood on arms. Very chic for the young set.

REG. 329.00 ..... NOW **$289.**

SECTIONAL – 3-PCE. SECTIONAL

High diamond back - nylon boucle cover. Solid walnut showwood on arms. Soft-comfortable wrapped cushions.

REG. 389. ..... NOW **$299.**

MODERN – 2-PCE. SUITE

Diamond back - nylon boucle cover - rubber foam filled cushions - walnut showwood on arms - matching high back chair - 2 only - brown or gold.

REG. 259.00 ..... NOW **$199.**

TRADITIONAL BY BRAEMORE ELEGANT 2-PCE. SUITE

With deep hand tufted back - green gold boucle cover - deep covered foam cushions - full skirted base - quality and style at a budget price.

REG. 379.00 ..... NOW **$329.**

MODERN BY SKLAR

Smart biscuit back styling - solid walnut showwood on arms - blended fabric for serviceable wear - solid high density rubber foam cushions - for style, comfort and quality this is excellent value.

REG. 319.00 ..... NOW **$269.**

Italian Marble Top

CIGARETTE TABLES

Queen Anne Styling

Regular 18.95

$9.88

Cash and Carry

AWARD WINNING DALE **ROSE BUSHES**

REGULAR $3.00 VALUE

3 FOR 75¢

POLE LAMPS $7.95

Individual shades and switches. Pole extends to fit any room.

REGULAR $14.95 .....

Cash and Carry

David's

312 FRONT STREET

IN DOWNTOWN BELLEVILLE

Phone 968-5737

Intelligencer Advertising
Pays Big Dividends

The Intelligencer

BELLEVILLE, ONTARIO, WEDNESDAY, MAY 17, 1967

Classified Display Ads
Are An Investment

Sandbanks Park Has Large Parking Area

New parking areas complete with paved roads have been added to the Sandbanks park. The parking areas have been prepared to handle the upsurge of park visitors that will fill the 1,200 acre park area.

Park Areas Ready

Tweed District Parks supervisor, Harold Cantelon, has predicted that over 500,000 people will visit parks in the Tweed District this season. The parks in this district include Lake St. Peter, Bon Echo, Black Lake, Outlet Beach, Sandbanks, North Beach, and Lake-on-the-Mountain.

Vacationers on their way to and from Expo will account for the attendance increase. The parks have added many new facilities to accommodate the extra visitors.

At Outlet Beach the park officials have added 80 new campsites to bring the total to 480. As well, they have added 900 feet of sandy beach to the already 3,100 - foot long beach. The refreshment building has been joined to a new souvenir shop. The Outlet has 285 acres of park area.

The 1,200 acres of park area that comprises the Sandbanks Park has had 52 temporary campsites added to it. There is a five - mile beach on the Lake Ontario side of the park and five more miles on the West Lake side. A parking lot has been readied in addition to the new staff house that has been constructed.

At Lake St. Peter the Ontario Department of Lands and Forests offers 60 campsites, a walking trail and good fishing in a park with an area of 1,200 acres.

Bon Echo, six miles north of the village of Cloyne has 400 campsites, group camping areas or organized youth groups, excellent scenery including Indian pictographs and over 15,000 acres of park land.

Black Lake, a park of 76 acres has 200 campsites, park area on two lakes, Sharbot and Black Lake, and a walking trail.

Another Lake Ontario park, North Beach, the site of an intensive reforestration program, has been reached, complete with low sand dunes and a mile - long beach.

Lake-on-the-Mountain offers an excellent look - out over the Bay of Quinte, Black bass fishing, and 256 acres of park land and water. There is no vehicle entrance fee at this park.

At parks accepting trailer facilities dumping sites have been built for sewage disposal.

Entrance fees for vehicles this year are the same as last year, $1 per day or $5 for a seasonal permit which allows entry into all Ontario Provincial Parks and St. Lawrence Parks.

Camping fees will be $1.50 per day or $9 per week. There is a camping time limit of 28 days in Provincial Parks.

The parks opened on May 12 this year.

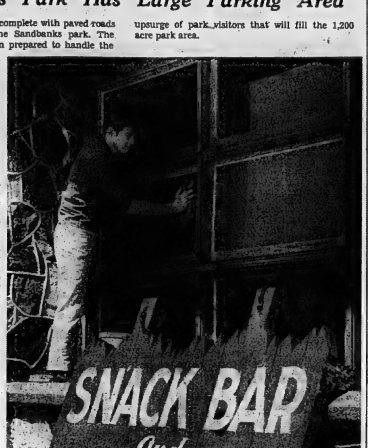

Clean-up at the Outlet's Snack Bar

David Lester, of Agincourt, pollishes the windows of the snack bar at the Outlet Park. It's all part of the clean-up which takes place before the park opens. A souvenir shop has been added to the snack bar this year.

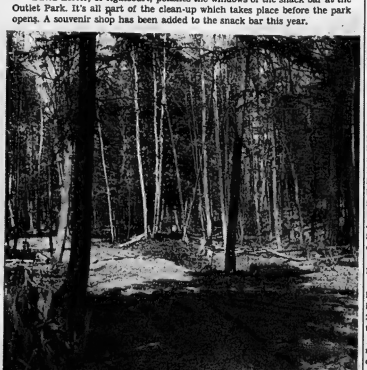

Roadway to Summer Camping

Vacationing campers will make their way along roads such as this to reach some of the new campsites. Over 52 new campsites have been added to accommodate the large crowds that are expected this year.

Victoria, B.C. Will Be Site Of Science Fair

Next year's Canada-wide Science Fair and Hobby Show will be held in Victoria, B.C. At the recent national event in Quebec City two Belleville students, Janice Blake of BCI and Rick Reilly of Quinte won awards. Joy Livingston of Quinte received an honorable mention.

Many Young Men and Women Turning to Career in Aviation

With little fuss or feathers, a quiet revolution is overtaking flying.

And it doesn't take an instrument reading to gauge its direction — even at the Prince Edward Flying Club.

At long last, youth has discovered aviation — not as a pastime but as a promising profession — and the youngsters are seriously settling in to do something about it.

Some are going so far as to trade in university for flying school, exchanging the promise of a mortar board for the possibility of a pair of pilot's wings.

"Just about a year ago the big push seriously started," recalls Murray Clapp, manager and chief instructor for the Prince Edward club.

"Young people have been coming here for years, but before it was more or less for kicks and pleasure. But now they're looking to the future."

What future ?

Flying with the big-time other commercial companies.

The reason is that time is running out on that once-huge reservoir of trained pilots loosed into civilian life from the airforce at the end of World War II, explains Murray.

"With the wartime pilots getting ready for retirement the companies now are beginning to cast around for fresh blood."

Add to this continued expansion of air services and the Viet Nam — keeping more U.S. pilots in the forces — and the future right now is placing a premium demand on pilot personnel.

The pattern of youthful interest already shows up on the books of the club, where instructor Bill Pomeroy figures there are now about 12 up-coming pilots in training aged in their late teens or early twenties.

Not all will become commercial pilots, of course. Most of those who don't, seem inclined on becoming instructors, at least.

However, some already have graduated from the Picton-district club to commercial aviation — or are headed that way.

Bill Pomeroy is a good example. In his early twenties, he came from Peterborough to the Prince Edward school in January 1966, has now obtained his commercial, and has turned instructor at the club.

However, his teaching days are numbered. Soon; he takes off for Air Canada employ — and a job piloting its big DC-8 jets.

"But they don't all necessarily have to go with the airlines," says Murray Clapp. "I've one lad flying here for two years who would like boat-flying and he's taking his commercial now for this."

Yet another, points out Murray, is working helicopters in the Canadian North.

"There's another at Stirling who's just waiting for his 18th birthday to get his commercial licence. He's hoping to also fly the choppers," adds Murray.

But, not all the teenage students are from the Quinte district.

Some are like, Mike Clement from Beaconsfield, Que., and Harold Jones, 19, of Islington.

Both youths are now the school's latest resident students, part of a program instituted some time back by the Prince Edward club.

Putting their full time to flying, resident students may live in a trailer beside the clubhouse while studying for the licences in the shortest time possible.

Graduation is a matter of capability, but the cost runs around $2,000 for the enthusiast, from the time he walks into the clubhouse, a rare resident student to the time he proudly pins on his wings.

Add to this about another $1,000 needed to take specialization training courses with the airlines.

However, starting salary for a pilot aboard one of those commercial jet jobs is about $7,200.

Not that all the current crop of youth will take a jet seat.

Like, for example 17-year-old Vicki Radonicich, of Belleville.

The darling of the club, Vicki fell in love with flying when a friend took her aloft two years ago.

Most of her lessons had to wait for a summer job to turn up the cash, she says.

She received her licence to fly on her birthday April 7, and wants to be an instructor.

But that must await her birthday next year.

By that time, the 18-year-old Belleville girl will probably be contributing to the process of training other Quinte youngsters for a new — and youthful — age of aviation.

He Grows Wings!

Bossman of Prince Edward Flying Club project is Murray Clapp, here chatting with Lyn Colson, Belleville, another new pilot.

Woman Left Her Mitts In Oven

TRENTON — Trenton firemen have spent a quiet week so far this week . . . with the exception of a few minutes Monday night when a frantic Campbell Street housewife put an alarm. She had left her oven mitts in the oven. Result . . . plenty of smoke in the family kitchen.

CHILD DASHED OUT

John Woodworth, 5, of 18 Barbara Street, was treated for head bruises and a bruised hip in Trenton hospital last night after he had been struck by a Honda on West Street, near his home. The youngster was released from the hospital following treatment.

The driver of the motor bike, John Masterson of 161 West Street, told police the child dashed in front of his machine.

BIKE ROADEO HELD

OPP at the Brighton office held a successful bicycle roadeo in Brighton on Saturday, with 200 boys and girls lining up their vehicles for inspection.

Constable Jim Graham commented that the children showed skill in driving, but the majority did not show enough care when approaching a stop sign.

Numerous trophies were won by contestants in various age groups. These were donated by the merchants of Brighton.

Constable Graham has given a series of lectures on bicycle safety to children at the Legion Hall in Colborne and a roadeo will be held in that village in June.

She's A Real Flier!

Getting ready to go aloft is Vicki Radonicich, licensed to fly and loving every minute of it. The 17-year-old Belleville girl hopes to become instructor for Prince Edward Flying Club.

SPORTS SLICES

By Geo. H. Garver
Sports Editor

Ten years ago a muscular young man clad only in bathing trunks and a terse-covering of fiery red hair cavorted over the lush lawns of the cottage grounds of the late Larry Eggert in Rossmore.

He was Leonard "Red" Kelly who at that time in a National League capacity were the insignia of the Detroit Red Wings.

"Red" with the immortal Gordie Howe and Marty Pavelich of the Wings were weekend guests at the cottage. So were the wives and two or three young girls, the friends of the Eggert family.

It was a warm summer afternoon and I was perfectly content to sit in the shade with a long cool one and "shoot the breeze" with Howe and Pavelich while the rest of the world went by.

Not so "Red." He went into the cottage and came out with a record-player. That was approximately 2.30 of the afternoon. "Red" asked one of the young ladies to dance. Barefooted they lingered and cha-cha'd on the lush grassy "ballroom floor."

Kelly, changing partners periodically, danced for approximately two and one-half hours without turning a single strand of that almost crimson hair. It was the longest non-stop marathon of terpsichore (on grass) I have ever witnessed.

Kelly laughed off a quip by somebody about dancing and the girls. Mrs. Anden, a former figure-skating champion, sat nearby, an amused smile on her face.

"Don't worry about 'Red' and the girls," she said. "He loves dancing — but for sun exercise. He likes to keep in condition." Red concurred. "It's the best exercise I have found to keep one's legs in shape."

Four years later Red announced his retirement from professional hockey. This followed the day he was traded along with Billy McNeill to the Rangers for Bill Gadsby and Eddie Shack. But with the redhead's announcement the deal was called off.

Ring Cleary of the Leafs cornered Red a few days later and talked him into joining the Maple Leafs organization. Secretly Red had always wanted to play for Toronto after his junior days with St. Michael's College.

But the scoffers coffed and the wise guys crooked their two cents worth. "Kelly," they said, "would not last 26 games in the NHL. He is not that kind of a player."

(Note: - Kelly recently completed his 20th year in hockey's big time).

Yup, "they laughed when he went out to play." He went out there to become one of the all-time great defencemen in the National Hockey League.

The Simcoe redhead is one of the cleanest-living guys in the monied ranks. His "profane" vocabulary is limited to a "By Hang." He indulges not in the weed or the juice of the grape.

But he went on a private binge when he learned of the switch. He muttered a couple of "by hangs" and crammed himself with peanuts and pastry, the story goes.

What one writer says was the "biggest steal in NHL history came about when the Leafs acquired him for Marc Reaume. Kelly is regain condition after five days absence worked out as a forward and never returned to his spot behind the blueline.

Kelly, believe it or not, was one of the players instrumental in bringing the Leafs Maberley to stardom. He told me later he used to work out with the Big 31, for sometimes two hours at a time perfecting particular plays and spot passing.

He has had thrills galore during his two-decades tenure with the NHL. His biggest "kick" came last season when winning the Stanley Cup with the Leafs. It marked his eighth Cup championship equalling the record held by Maurice Richard.

Now he may wind up an illustrious career in hockey as a coach with the new Los Angeles Kings. In my book it couldn't happen to a nicer guy. "Red" knows hockey, knows players and is richly endowed with "know-how."

And when the rocking-chair days give warning, Red can sit back and watch the tobacco grow on his Simcoe farms and/or listen to the music of the cash register in his bowling alleys.

WITH DEEPEST SYMPATHY

This department joins with the city sporting world in mourning the sudden passing of Walter F. MacCormack. Walter, a true sport-enthusiast and sponsor, leaves his wife, six sons and a daughter. Local hockey, baseball and sports in general has lost a strong supporter.

Leafs Get Oliver

Shack Tumbles Down To Beantown

TORONTO (CP)—No matter if they never get out of the National Hockey League cellar, Boston Bruins are stepping up as one of the most colorful teams in the league.

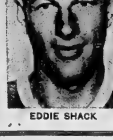
EDDIE SHACK

Under his program of exchanging small forwards for big ones, Boston general-manager Milt Schmidt Tuesday acquired big, tough, fast and colorful Eddie Shack from Toronto Maple Leafs in exchange for small, competent Murray Oliver.

The trade, the second in 12 hours involving Boston, was announced after the midnight Monday deadline on trades prior to the June 8 universal draft meeting in Montreal, but was concluded prior to the deadline.

All NHL rosters now are frozen until after the draft.

In the previous trade, with league champion Chicago Black Hawks, the Bruins picked up centre Phil Esposito, right winger Ken Hodge and left winger Fred Stanfield in exchange for defencemen Gilles Marotte, centre Pit Martin and minor league goalie Jack Norris.

Neither Shack, at left wing, nor Oliver, at centre, had good seasons during 1966-67, but both did distinctive holes for their new clubs.

Oliver is seen as the replacement Toronto needs for Red Kelly, who retired Sunday after 20 NHL seasons to try for the vacant coaching job with Los Angeles Kings, one of six expansion teams joining the league next season.

Shack has the muscle and potential scoring power the Bruins need to climb up the standings.

Punch Imlach, Toronto general-manager-coach, had nothing to say following announcement of the trade, but Schmidt said both trades are part of a Boston drive to beef up the offence and prevent a repetition of last season's performance during which the Bruin forwards were shoved around by all the other teams.

Shack, after scoring 26 goals in 1965-66 while on the line with Kelly, was used sparingly last year and scored 11 while Oliver has stepped in the last two years to only nine goals after three consecutive 30 - goal years in 1962-63, 1963-64 and 1964-65.

Oliver entered the league with Detroit Red Wings from Edmonton Flyers of the Western League during the 1953-60 season and scored 20 goals. But that didn't stop Detroit from trading him to Boston midway through the season with 11 goals to his credit.

A Hamilton native, he played his junior hockey with Hamilton Red Wings of the Ontario Hockey Association.

Shack, a Sudbury, Ont., native spent six years with Toronto after being traded by New York Rangers in exchange for Pak Hamilton and John Wilson in 1960-61. In that time he scored only 76 goals for the team but became a particular favorite of the fans through his antics and free-wheeling style of play.

MURRAY OLIVER

Wings Nip Leafs 6-5, Hens Win

By THE CANADIAN PRESS

It took Rochester Red Wings 10 innings to do it, but Tuesday night they beat Toronto Maple Leafs 6-5, moved another game ahead of Buffalo Bisons atop the International League standings and proved once more they don't really need Mike Epstein.

Buffalo and Syracuse Chiefs were idle, but Toledo Mud Hens slipped past Jacksonville Suns 3-2 on the strength of Wayne Redmond's two-run seventh-inning homer and Richmond Braves zapped Columbus Jets 5-4.

Yankees Nip Tribe

Twins Clip Chisox Win String At 10

By ED SCHUYLER Jr.
Associated Press Sports Writer

George Toma is helping Catfish Hunter into a role as Hunter can help Kansas City Athletics out of one.

Toma, the Athletics' beat groundskeeper, seen to it that Hunger has no trouble digging a hole in front of the pitching rubber to stop him. The right-hander complained the dirt at Minnesota was like cement May 11 when he lost 8-0 to the Twins.

But Tuesday night in Kansas City, the dirt was just like dirt and Hunter dug his first big league record to 4-3 with a three-hit, seven - strikeout, 4-0 victory over California Angels. Three of his victories have been at home.

The victory was the Athletics' fifth straight and moved them to within 4½ games of the American League - leading Chicago White Sox.

Third - place Kansas City now is 15-14—its best start since 1963 when the Athletics were 18-14 and in second place the morning of May 16. They finished eighth that year and did not get any higher until last season when they struggled to seventh.

Hunter, All - Star Game pitcher tonight, Dean Chance and Minnesota Twins stopped the White Sox winning string at 10 with a 1-0 victory. New York Yankees edged Cleveland Indians 4-3 in 11 innings, Washington Senators nipped Detroit Tigers 5-4 and Baltimore Orioles beat Boston Red Sox 5-3.

Rich Monday, Kansas City's hottest hitter over the last 11 games, gave Hunter all the help he needed by doubling home the first two runs.

Chance, winning his sixth straight since going his first start of the season, allowed just five singles and was backed by three double plays.

The Yankees, who tied the game with a pair of runs in the seventh inning, loaded the bases with none out in the 11th. Mickey Mantle then singled over the left fielder's head to end it.

INAUGURATE TRACK

WINNIPEG (CP) — Oscar Moore of the University of Southern Illinois easily won an exhibition two - mile run held Tuesday to inaugurate the new Pan - American Games all-weather track. Moore covered the route in eight minutes, 43.4 seconds. The track, with seating for 15,000, is of a composition material known as Tartan. It is at the University of Manitoba campus in suburban Fort Garry.

Spurs, Chelsea Cup Final

'Yer Pays Yer Money...'

LONDON (CP) — The form-chart favors Spurs over Chelsea, but only the boldest prophet and most brazen soccer fan will predict the outcome with confidence of Saturday's English Football Association Cup final.

On recent form and the past record, Tottenham Hotspur should beat Chelsea in the first all-London cup final at Wembley Stadium. The Spurs from White Hart Lane in North London have been winning while the mercurial, rich team from Stamford Bridge near the Thames barely scraped through the semi-final.

But the mystique of the Wembley Cup final is a celebrated third force in the climactic annual event. For most players, the final comes but once in a career. Wembley tensions have crumpled great teams. The hush Wembley turf has diminished great stars with fatigue.

"You never know how it's going to be till you get out there," says Spurs halfback Dave Mackay, the team captain who is a rare veteran of two previous cup finals.

"Man for man we're better than Chelsea but that doesn't mean we'll win. There's a lot more to it."

Spurs have won the cup four times—each time they made the final—in 1901, 1921, 1961 and 1962. Chelsea has been in the final only once since the FA Cup competition began 95 years ago, losing 3-0 to Sheffield United in 1915.

Soccer Results

LONDON (CP) — Results of Tuesday night's English League soccer games:

Division I
Everton 4 Sunderland 1

Division III
Doncaster 1 Brighton 1
Middlesbrough 4 Oxford 1

Yesterday's Stars

By THE ASSOCIATED PRESS

Pitching—Dean Chance, Minnesota Twins, won his sixth straight game against one loss, pitching a five-hitter in 1-0 victory over Chicago White Sox.

Batting — Clete Boyer, Atlanta Braves, hit a homer and a two-run double in 5-3 victory over New York Mets.

Yesterday's Fights

By THE ASSOCIATED PRESS

New York—Dick Tiger, 167, Nigeria, outpointed Joe Torres, 173, New York, 15; Tiger retained world light heavyweight title.

San Jose, Calif.—Placido Rodriguez, 126½, Mexico City, and Alex Benitez, 126½, San Jose, drew, 10.

He's A Mite Short

Thirty-nine-inch Ricky Raski holding his 29-inch bat waits for the next pitch which will probably be called a ball. The Minnesopolis Central High School sophomore who has been all his baseball action as a pinch hitter has a batting average of .000. Ricky has been to bat 10 times. He has walked all 19 times.
(AP Wirephoto)

Paddle For Big Loot

Voyageurs Ready To Go

EDMONTON (CP) — The infectious enthusiasm of two Prairie boating buffs will start 60 paddlers on a 1,283-mile trip to fame and upward of $100,000 in prize money a week from today.

The perpuasiveness of John Nikel of Edmonton and Jim Rheaume of Winnipeg at a meeting two years ago with Canadian centennial council officials laid the groundwork for the centennial canoe pageant, which starts at Rocky Mountain House, Alta., and is scheduled to finish at Expo 67 Sept. 4.

Expo and the co - sponsoring federal and provincial governments have donated up to $120,000 in official prize money, with unofficial additions from municipalities along the route for sprints and special events. The unofficial money is estimated to total as much as $40,000.

Ten crews will push their 260-pound canoes into the North Saskatchewan River next Wednesday at the site 50 miles west of Red Deer where explorer David Thompson built the first fort in Alberta's Rocky Mountain foothills in 1800.

The Centennial voyageurs will travel down 11 rivers and across 24 lakes as they journey on waterways first used more than a century ago by the explorers, traders and voyageurs whom the pageant commemorates.

The stakes are $22,500 for the winning 10-man team, $15,000 for second and $13,500 for third. Other teams completing the trip receive $9,000.

SPALDING
Golf Set

CANADIAN TIRE CORPN

FAMOUS 'FAST-FLITE' includes
- DRIVER, 3-WOOD
- 3, 5, 7 and 9 IRONS
- 2-WAY PUTTER

45.95

Spalding "FAST-FLITE" just about the finest golf improvement you can make . . . except, maybe take a look! Features true-line step-down shafts, molded rubber grips and sand-blasted iron faces. Gleaming wood heads sport a fibre face insert for maximum distance potential. Play "Fast-Flite" . . . the proof is in the putting . . . driving . . . chipping and they swing at an amazing low price! Men's Right or Left, Ladies' Right Hand only.

'Alvie Thompson' Autographed
'Campbell' 7-Club Set

Balanced to "groove-your-swing", Tru-Temper step-down shafts, leather grips, Maple wood heads, Cycolac face inserts, 3, 5, 7 and 9 irons, Driver, 3-Wood and putter. Mens' Right or Left, Ladies' Right only. 57.95

PAR-BREAKER VALUES!

Savings Priced, Economy
(A) Golf Cart 12.95
All steel construction. 10" steel disc wheels with nylon bearings. Quick-fold convenience.

PLAYMATE '800'
(B) Golf Cart 18.95
Tubular steel frame, adjust to 4 way bracket. Rubber tired 10" wheels. Fully weather resistant.

Master's 9-CLUB BAG
3-steel stays, molded rubber bottom. Cushioned sling. Handy side pocket. Attractive beige vinyl. 7.89

Spalding 14-Club Bag
Smart Red 'n Black vinyl. Utility and 2-Ball pockets. 16.95
PLAID BAG — 12.95

FERNWOOD GOLF BALLS .35
Rubber Centre Ea.
SPALDING 'Bealrie' Ea. .35
CAMPBELL Alvie Thompson Ea. .55
DUNLOP '65' Ea. 1.29

EASY TERMS or Cash and Carry Bonus Coupons

CANADIAN TIRE CORPN
CANADIAN TIRE
ASSOCIATE STORE
— ONE LOCATION ONLY —
348 COLEMAN ST. DIAL 968-6701
DON JONES LTD.

Madison Square Garden

Tiger Decision Sparks Wild Riot!

NEW YORK (AP) — Puerto Rican fighters will be barred from main events at Madison Square Garden for a cooling off period, following the second riot within 10 weeks and the third in 21 months at a fight show in the famed arena Tuesday night.

Bottles, pieces of chairs and other missiles were tossed into the ring and the ringside sections shortly after light heavyweight champion Dick Tiger of Nigeria was awarded a split decision over Puerto Rican-born Jose Torres in a close return, 15-round title bout.

Eleven persons suffered cuts and were treated at nearby hospitals, police reported. None of the victims were reported seriously hurt. No arrests were reported.

The other two riots involved fights featuring Puerto Rican born Frankie Narvaez, a New York lightweight who lost both times.

In the first, Narvaez dropped a split decision in a close fight with Flash Elorde of the Philippines on Aug. 4, 1965. In the second, on March 10, 1967, Panama's Ismael Laguna decisively whipped Narvaez and was awarded a unanimous decision by whopping margins.

As a result of the third riot, a proposed title fight between lightweight champion Carlos Ortiz, a Puerto Rican-born New Yorker and Laguna may not be held in New York or may be put off for some time.

A garden source, who asked not to be identified, said: "We can't go with that or any main event with a Puerto Rican for some time after this one."

Tiger had dethroned the 3-1 favored Torres on a decisive and unanimous decision at the Garden last Dec. 16 before a crowd of 13,634 that paid $100,-486. There were no disorders at that fight.

In the return bout, Torres, with an advantage in age, weight, height and reach, was favored again, this time by narrower 5-to-5 odds. It drew a crowd of 12,674 and $104,452, and grossed $60,000 more from television.

JOSE TORRES

Referee Harold Valan and Judge Johnny Dron each voted for Tiger by 8-to-7 margins in rounds. Judge Joe Eppy had it 8-to-7 for Torres. The Associated Press had it 8-to-7 for Torres.

A late surge by the 31-year-old Torres excited his followers and probably touched off the riot. Well behind on all score cards, he staggered the 37-year-old Nigerian with a sweeping left and right to the jaw in the 12th round and captured the last four rounds on all scorecards.

Torres had predicted a knockout victory. He went after his lighter—173 pounds to 167—and shorter rival from the opening bell and they fought a fierce battle for three rounds.

The keen - lawed Nigerian, getting in close and banging away with both hands to the body and head, dominated the next five rounds. Torres spurted in the ninth and 10th, lost the 11th and then started his drive in the 12th.

When the scores were announced there was a momentary hush. Then a bottle was heaved from the balcony and then the other missiles rained down as spectators put wooden chairs over their heads and scurried for cover.

Police and firemen were summoned to help the special police in the Garden. It took at least 15 minutes before the disorders were quelled.

"They were like animals," said Dick Tiger, the head of the Gardens security force.

Torres remained in the ring for five minutes after the missile throwing started. He pleaded to the Balcony spectators to behave themselves. It didnt help. Tiger, left the ring with a wooden folding chair over his head.

UNIROYAL CENTRES
The New Name at Dominion Tire Stores

UNIROYAL
Tiger Paws

North American Record

Jockey Boots Home 7 In Row

TORONTO (CP)—An 18-year-old high school drop - out knocked the racing world for a loop Tuesday by winning seven consecutive races at Woodbine.

The feat by Richard Grubb, an apprentice rider, is a North American record.

Grubb, a native of Ridgway, Ont., who dropped out of school in Grade 10 two years ago to take up riding, finished third in the first race Tuesday afternoon but booted home winners the rest of the day.

"It was my biggest day in racing," the five-foot-two, 102 pounder said. He shrugged off the seven wins by saying he takes every race as it comes. He won five of the races by less than a length.

Grubb came closest to losing in the fifth race when he was beaten by a nose on Redirect. He was aboard Robby Jr. in a three-horse photo finish in the fourth of and by a neck in the sixth on Capt'n Ron.

He won by four lengths with River Party in the second and had coast - from - behind wins aboard Vic's Tune and Thunder Jay in the third and eighth races.

His most impressive win came in the seventh when he brought Hail The King to the top from 12 lengths back at the head of the stretch.

The youthful jockey will not have an opportunity to extend his winning streak until May 27. He has been suspended 10 days effective today for careless riding in a race last Saturday.

Only in his second year of racing and still an Apprentice, Grubb's riding ability has improved to the point where horsemen are scanned at some of his antics. Some say he's the best apprentice rider they have ever seen.

He won his first race less than a year ago—May 24—but finished 1966 with 37 wins on the Woodbine - Greenwood - Fort Erie circuit. A jockey remains an apprentice in Ontario until one year after he hits fifth winner or until he wins 40 races in one season.

Grubb rode 11 winners at Greenwood this year but caught fire to win 30 races when the horses moved to Fort Erie. Jim Gone, North America's leading rider in 1966, had 25 winners at the Fort Erie meet.

The nearest anyone has come to Grubb's performance was Oct. 1, 1956, at Hawthorne Park in Chicago, when John Ruiz won seven consecutive races.

How To Make Money

Never Pass Up A 'Dark Horse'

BALTIMORE (AP) — It's horses like Barbs Delight which lead outsiders to look race-ing as a get-rich-quick game.

The runner-up in the Kentucky Derby was auctioned off for $2,000 in 1964. His three owners think so highly of him now they are paying $10,000 just to make him eligible to run Saturday in the Preakness at Pimlico.

In the family background of Barbs Delight is a striking parallel to another bargain horse named Carry Back. Their mothers passed into the heads of new owners because of unpaid room and board bills.

The mothers left a lot to be desired from an aristocratic breeding viewpoint. But Carry Back won the Kentucky Derby and Preakness and was the best three-year-old of 1961.

His dam, Joppy, had never won a race and her only winning offspring was Carry Back. Joppy died the "same year her colt was being crowned best of his class.

Barbs Delight is out of a mare named Flora MacDonald, Shirley Favor, who is training horses at Pimlico, recalls how

Sports Calendar

BASEBALL
Belleville Lumbanks seniors open practices, every night, at the Fairgrounds, 6:30 p.m.
SOCCER
Tonight — Exhibition: The Intelligencer at Point Anne, 6:30 p.m.
Tonight — Exhibition: Juventus vs. CNRA Regional Olympic Association meeting, at Trenton Fire Hall, 7:30 p.m.
MINOR SOFTBALL
Tonight and Friday — Belleville midget team practice, at Queen Elizabeth School, 6:30 p.m.

PRE-HAYING
CANADA DOMINION'S GOLD SEAL
USED EQUIPMENT
SALE
USED EQUIPMENT

These units are to be cleared out this month at these low prices. Come in and see them now, Perhaps we have the unit you are looking for. While you are looking over them, be sure to see the new equipment we have on hand also.

ASK ABOUT OUR SPECIALS ON NEW DEALS

CASE MODEL "S". Has had complete motor job ..... 550.
MASSEY HARRIS "26" Row crop, galley, very good tractor ..... 400.
DAVID BROWN, 2251 Would make good second unit ..... 800.
COCKSHUTT "30" STANDARD Restore some repairs ..... 325.
INTERNATIONAL "C" Hydraulics, P.T.O., Row Crop type ..... 575.
ALLIS CHALMERS W.C. Very good unit now ..... 500.
ALLIS CHALMERS C.A. P.T.O., Hydraulics ..... 850.
ALLIS CHALMERS C.A. Pulley, Nice unit ..... 850.
CASE V.A. Requires some work ..... 300.
CASE 210 CRAWLER. See this machine today ..... 650.
COCKSHUTT 30 Live P.T.O. pulley. Real good. ..... 850.

JOHN DEERE A.R. Live P.T.O., motor job ..... 600.
WHEEL HORSE 7½ H.P. 34" 5 h.p. Rotoriller and cultivator ..... 675.
INT. 300 UTILITY GAS. Motor recently overhauled ..... 1800.
CASE 211 3 P.T.O. Hydraulics. Eagle Hitch ..... 1900.
FERGUSON "35" Dual transmission, real ..... 1800.
CASE S.C. 2 Eagle Hitch, P.T.O. Pulley ..... 700.
MASSEY HARRIS 101 Jr. Pulley, P.T.O., good tyres ..... 700.
INT. 240 4WD, Hydraulics, P.T.O. Good unit. Hydraulic P.T.O. ..... 2500.
CASE MODEL "S" Live P.T.O. starter ..... 750.
MASSEY 35, P.T.O. dual transmission ..... 1850.

— PLOWS —

CASE MTA 32. 3 bottom beam, 12 inch. Like new. ..... 500.
CASE INTERNATIONAL PLOW. 2 bottom trail type, A1 shape. ..... 100.
ALLIS CHALMERS 2 bottom, quick hitch type, narrow bottom ..... 50.
FERGUSON 2 furrow, narrow bottom. ..... 75.
CASE SE 22. Breakaway plow, narrow bottom ..... 150.
MASSEY HARRIS Narrow bottom, 3 pt. hitch plow ..... 175.
DEARBORN 2 FURROW, 12 inch, real good shape ..... 150.
CASE MR. 2 Furrow wheel type plow, new condition ..... 200.

— BALERS —

ALLIS CHALMERS 500. Roto Baler ..... 500.
OLIVER Wire type ..... 200.
INTERNATIONAL 45 With motor ..... 750.
INTERNATIONAL 46 P.T.O. Hale ..... 1000.
CASE 200 Excellent condition. P.T.O. bale chute ..... 1200.
CASE 122 (3) Excellent condition. P.T.O. bale chute ..... 750.

OLIVER. Semi-mount, 7-ft. mower ..... 300.
ONE WAY DISC HARROW 3-pt. hitch ..... 75.
DISC HARROW. Massey Harris pick-up, ... 250.
INT. 17 TOOTH CULTIVATOR. Adapted to 3-pt. hitch. ..... 75.
MASSEY HARRIS 60 Self-propelled combine.
INTERNATIONAL 4 FT. COMBINE. Motor driven.
CASE 20' 8 Self-propelled combine.

PAPEC FORAGE HARVESTER ..... 750.
GIHL FORAGE BLOWER. With pipes to fill 40 ft. silo ..... 850.

YOUR J. I. CASE HEADQUARTERS

Trudeau EQUIPMENT
Owned and Operated by Trudeau Bilodeau Limited

On Hwy. 14 South of 401 Belle Blvd., Belleville
Dial 968-6767
Dial 968-5159

Buy a Pair
and we'll give you a
FREE WHEEL ALIGNMENT
You wouldn't want pigeon-toed Tiger Paws, would you?

THIS WEEK ONLY, we'll give you a free wheel alignment when you buy two Tiger Paws. The tires with the red circle.

Uniroyal® designed Tiger Paws® to run straight and true. To corner beautifully. To give you a sports car feel of the road. We tested them at over 120 mph for 500 miles. Then ran them at 90 mph for 19,000 miles. Without a failure.

You don't get performance like that every day. Especially if your front tires are crooked. Even with Tiger Paws. So come in. We'll set you straight on Tiger Paws. And, if you buy a couple, we'll set your wheels straight, too.

Very little scratch buys our Tiger Paws:

You can own a set of Tiger Paws for as little as $1.00 down, $1.00 weekly.

UNIROYAL CENTRES
14 BRIDGE ST., WEST
968-5575

STORE HOURS:
8.00 A.M. TO 5.45 P.M.
SAT. 8.30 A.M. TO 12.30 P.M.

From Winnipeg

Dick Thornton To Argos!

TORONTO (CP)—Toronto Argonauts today announced one of the trading coups of the last several Canadian Football seasons with the acquisition of flamboyant Dick Thornton from Winnipeg Blue Bombers.

A number of clubs for several seasons have tried to pry the 6-foot-2, 200-pound pass-back halfback defensive half from Winnipeg — indeed Thornton has been asked to be traded from under the shadow of Kenny Ploen Winnipeg's first-string quarterback.

But while former coach Bud Grant now with Minnesota Vikings of the National League was in Winnipeg the only answer anyone got was that Thornton was too valuable to let go.

The Argos gave up two top prospects and Bill Van Burkleo an import quarterback halfback who played four games with the Argos on defence in 1966 after joining them from the University of Tulsa.

The Canadians are halfback Vic Janoski who last year was on the University of Wisconsin starting offensive squad and Chip Barrett a defensive half last year with the University of Colorado. Colorado Thornton and the Argos first drank choice of 1967. Both are from Toronto.

It is the second major trade in two weeks for the Argos. Earlier they sent linebacker Al Ecuyer to Montreal Alouettes for defensive half Ed Learn and linebacker Jim Andrews.

A daring quarterback Thornton who graduated from Northwestern University in 1961, seldom has had a solid opportunity to display his talents on defence.

But despite his compulsive desire to play offence which sent him to a psychologist for examination two years ago he is good on defence that he has been named to the Western Conference all - star team three times — 1962 1963 and 1965—and to the all-Canada team twice—1963 and 1965.

No Soccer Amateurs In Brazil

RIO DE JANEIRO (AP)—Brazil will not send a soccer team to the Pan - American Games in Winnipeg this summer because its professionals are too good.

All soccer worthy of the name in Brazil is played by professionals and the Brazilian Olympic Committee said there are not enough amateurs to man a team.

Homer And Double

Boyer Belts Big One To Braves

By DICK COUCH
Associated Press Sports Writer

Atlanta Braves are running short on strong arms, but their best glove is helping make up the difference—with his bat.

Clete Boyer, the Braves slick fielding third baseman, belted a two-run double and bases-empty homer in Tuesday night's 6-3 victory over New York Mets.

The home run was the fourth this season for Boyer, acquired in a winter trade from New York Yankees, and the 100th of his career. He has driven in 12 runs for the Braves, besides managers Hank Aaron, Joe Torre and company compensate for the loss of two injured pitching standouts.

Tony Cloninger, the club's right-handed ace, was placed on the disabled list Tuesday because of blurred vision in his left eye. Ken Johnson, a veteran right-hander, has been sidelined with a virus ailment.

Catcher Torre, tied with Aaron for the National League home-run lead at eight apiece, opened the scoring for the Braves in the fifth inning when he flashed a single over second base. Boyer then lashed his double into left field to score Torre, however, was pressed into service in the fourth inning Tuesday night when his replacement, Gene Oliver, got thrown out of the game for protesting a call.

Reliever Jay Ritchie, who also entered the game in the fourth, made Boyer's timely hitting stand up by retiring all 16 batters he faced to earn his first NL victory.

Elsewhere, league - leading Cincinnati Reds downed Pittsburgh Pirates 6-3, St. Louis Cardinals stopped Philadelphia Phillies 4-3, San Francisco Giants beat Chicago Cubs 3-1 and Los Angeles Dodgers whipped Houston Astros 6-1.

Boyer's two-run double in the fifth snapped a 3-3 tie at Atlanta and the ex-Yankee glove wizard homered in the eighth. The two hits raised his batting average to .250 in 25 games.

Ritchie who compiled a 2-4 American League record at Boston before joining the Braves last year, hailed starter Wade Blasingame out of a fourth inning jam and stymied the Mets the rest of the way.

The Reds scored three runs without a hit in the second inning on the way to their fourth straight victory. Mel Queen struck out nine and blanked the Pirates until the ninth while bowling his pitching mark to 5-1.

WE PUT THE SURE IN INSURANCE
Don't slip up . . . one accident can cost plenty!
See us for your insurance needs.
JAMIESON BONE & CO.
FIRE - AUTO - INSURANCE
DIAL 968-6705
167 FRONT ST.

Sport Miniatures

Ken Henderson's 41-goal performance — highest in three games Tuesday night — led Hastings Legionnaires to a 15-12 victory over Toronto Marlboros in Ontario Lacrosse Association Junior A action.

In other games Toronto PCO nipped Brampton Armstrongs 13-10 in overtime and Mimico Mounties got five goals from Charlie Henderson en route to a 14-10 victory over Huntsville Hawks.

* * *

MONTREAL (CP) — A. Sidney Dawes, who submitted his resignation to the International Olympic Committee meetings in Tehran May 6, has been named an honorary member of the world body.

Not a harness racing first on a fair card at Beamsville, Ont., in June, 1961, by driving eight winners.

SAVE HUNDREDS TODAY DURING Stevenson's

PRICE SLICE

ON 1967 FORD DEMO'S AND A-1 USED CARS

Come in! Compare! See how you save on 1967 Ford demonstrators and A-1 Used Cars during Stevenson Fords Price Slice.

1967 MUSTANG 2+2 FASTBACK

289 V8 engine, syncromesh 3 speed manual transmission on floor, custom radio, wide oval tires, deluxe belts, padded visors, remote mirror, wire wheel covers. Lic. K54138.

NOW ONLY $3091.49

SAVE HUNDREDS ON THESE A-1 USED CARS

1964 METEOR SEDAN
V-8 engine, automatic transmission and radio, whitewall tires, maroon with a white top. Beige interior. Spe this sharp car today. K33310.
ONLY ..... $1695.

'62 OLDSMOBILE SUPER 88 HARDTOP
Powerful V8 engine, automatic transmission, power steering, power brakes, radio, whitewall tires. Gleaming white with interior to match. Lic. K50492.
NOW ONLY ..... $1395.

1963 FAIRLANE 500
V-8 engine, standard transmission, custom radio, whitewall tires, blue finish with interior to match. A real performer. Lic. K33171.
NOW ONLY .... $1395.

'63 PONTIAC PARISIENNE CONVERT.
Sporty red finish with matching interior, black roof, V8 engine, automatic transmission, power steering, power brakes, Wonton radio, power windows. Lic. K30039.
See This One Immediately — Won't Last! ..... $1895.

'65 MUSTANG CONVERTIBLE
Gleaming white exterior with matching interior, V8 engine, automatic transmission, 4 cylinder engine, console, floor shift, whitewall tires, radio. Lic. K1809.
See This For The Sunny Weather Ahead. $2295.

1965 FORD ECONOLINE WINDOW VAN
Something for the camper in mind. See this immaculate van today.
ONLY ..... $1795.

'65 STUDEBAKER 4-DOOR SEDAN
Navy blue finish with blue interior, V8 engine, automatic transmission, power steering, power brakes, custom radio. Lic. K2346.
See This Bargain Today ..... $1295.

1964 FARGO ½ TON
Wide box, heavy duty, equipped to carry 2½ tons. See this one today.
ONLY ..... $1495.

IT'S MUSTANG'S BIRTHDAY
FREE! BIRTHDAY CAKE AND COFFEE EVERY SATURDAY THROUGH MAY

Stevenson FORD SALES LTD.
"Name That Means A GREAT DEAL"

321 NORTH FRONT ST. DIAL 962-9141

Baseball Standings

By THE CANADIAN PRESS

National League

	W	L	Pct.	GBL
Cincinnati	22	10	.687	—
Pittsburgh	18	11	.621	4
St. Louis	16	11	.593	4
Chicago	16	13	.571	4½
Atlanta	15	14	.517	6
San Francisco	15	15	.500	6½
Philadelphia	13	15	.464	7½
New York	10	18	.385	9½
Los Angeles	11	18	.379	10
Houston	9	22	.290	11

Tuesday's Results
New York 3 Atlanta 6
Pittsburgh 3 Cincinnati 6
Philadelphia 3 St. Louis 4
Houston 1 Los Angeles 6
Chicago 1 San Francisco 3

Probable Pitchers Today
Pittsburgh (Ellis 3-3) N
Cincinnati (Stoot 3-2) at St. Louis (Carlton 2-1) N
Houston (Zachery 0-3) at Los Angeles (Sutton 5-4) N
New York (Seaver 3-1) at Atlanta (Bruce 2-1) N
Chicago (Simmons 2-2) at San Francisco (McCormick 2-1)

Thursday's Games
Cincinnati at Philadelphia N
Pittsburgh at Atlanta N
San Francisco at Houston N

American League

	W	L	Pct.	GBL
Chicago	18	9	.692	—
Detroit	17	10	.630	1½
Kansas City	15	14	.517	4½
New York	13	13	.500	5
Boston	13	15	.464	6
Washington	13	15	.464	6
Cleveland	12	14	.462	6
Minnesota	12	15	.444	6½
Baltimore	12	15	.444	6½
California	13	19	.406	8

Tuesday's Results
Baltimore 8 Boston 5
Cleveland 3 New York 4 11 innings
Detroit 4 Washington 5
California 6 Kansas City 4
Minnesota 3 Chicago 2

Probable Pitchers Today
California (Wilhite 0-0) at Kansas City (Nash 4-2) N
Minnesota (Kaat 1-4) at Chicago (Hodges 4-0) N
Detroit (Sparma 3-0) at Washington (Moore 2-0) N
Cleveland (Horlen 3-3) at New York (Talbot 1-2) N
Baltimore (Palmer 2-1) at Boston (Stange 0-2 or Bennett 1-1) N

International League

	W	L	Pct.	GBL
Rochester	12	4	.750	—
Buffalo	10	5	.667	1½
Syracuse	8	7	.533	3½
Columbus	7	7	.500	4
Richmond	7	9	.438	5
Toronto	6	9	.400	5
Jacksonville	7	11	.389	6
Toledo	5	10	.333	6½

Tuesday's Results
Rochester 6 Toronto 5 10 innings
Toledo 3 Jacksonville 2
Richmond 5 Columbus 4

ANDY CAPP

Fish And Game Approves Extension

Rejects New Trout Limit

Members of the Belleville and District Fish and Game Club went on record last night as being in favor of a January 1st opening for lake, brown and speckled trout, but against decreasing the lake trout limit from five to three.

The proposal for the new opening date and a smaller limit for lakers was advanced by the Department of Lands and Forests for approval or disapproval by Southern Ontario fish and game clubs and similar associations.

The question was put to the meeting in open session and a number of well-known sportsmen spoke to it.

While the general consensus was in favor of the new date members were unanimous in as against vote for the decrease in the lake trout limit. Limits of browns and speckles remain the same, the proposal stated.

Some of the speakers to the motion said they went lake trouling some three or four times a year at a cost of $30 or $40 per trip.

"If we caught three small trout during the first hour we had would have choice of two things, come home or throw them back. Sometimes we had to wait days to catch a trout worth taking home."

Others felt the lake trout population is such that the reduction was five to three limit was unnecessary.

Some years ago the lake trout limit was three but later due to population estimates was raised to five.

Since then catches have been fairly consistent in "lace" lakes and it was felt that two extra months fishing would affect the population to any great extent.

The decision to put the proposal into effect or leave it rests on the consensus of district and area clubs.

Club secretary Ken Yorke will forward the club's decision to the Tweed headquarters of Lands and Forests.

The meeting was well attended and chaired by vice president George Woodhouse who substituted for President Fred Fisher.

There is a possibility that due to pressure of business, President Fisher will be unable to continue in office.

PLAQUE HONORS MANTLE

NEW YORK (AP)—New York Yankees announced Tuesday that a plaque commemorating Mickey Mantle's 500th home run will be placed in Yankee Stadium, on the seat where the ball landed after clearing the right field fence. In a brief ceremony before the Yankees' game with Cleveland, club president Michael Burke also presented Mantle, who hit his 500th career home Sunday, with a $500 savings bond for each of his four sons.

Victoria Franchise Switched

PORTLAND, Ore. (AP)—Transfer of the Victoria franchise to Phoenix was announced by the Western Hockey League.

At Monday, WHL president said Toronto Maple Leafs would continue to operate the franchise.

Phoenix has seating for 12,000, Leader said.

Los Angeles and San Francisco were given to June 16 to decide whether to enter teams in the WHL next season. Both cities won franchises starting next season in the National Hockey League.

The transfer from Victoria to Phoenix leaves the WHL with teams at Vancouver, Seattle, Portland and San Diego.

"We are prepared to operate with five, six or seven teams but I don't know where we'll put them," Leader said.

"California is interested in moving its franchise to Fresno but there was no representative here at the meeting."

MAKE TWO ARRESTS

MONTREAL (CP)—Two men have been arrested in connection with the April 1 abortive holdup of a Brinks' express truck following a series of raids in which police also seized weapons, ammunition and money. A third man suspected of taking part in the attempted robbery was captured at the time.

Picton Cadet Wins RMC Sports Trophy

A Picton area youth, Officer Cadet Bill Bentley, has been awarded the second highest athletic trophy at the Royal Military College of Canada, Bill,

BILL BENTLEY

the son of Mr. and Mrs. W. L. Bentley of 15 Mary Street East, Picton, received the "Tommy Smart Cup" at the annual Athletic Awards Night presentation at RMC Monday evening. The Tommy Smart Cup is awarded annually to the best all-round cadet in athletics during the College year.

It is very unusual for a first year cadet to win this trophy, however, Bill, a 1966 graduate of Prince Edward District Collegiate Institute, had no time in proving that he was a top competitor in one of the most demanding university programs in the country.

Early in the year he demonstrated his athletic prowess by winning the Recruit Obstacle Race - a gruelling 2½ mile fight against 75 obstacles. Bill excelled in wrestling. He captured the College wrestling crown in his weight class and was a runner-up in the Canadian Intercollegiate Wrestling Championships held in Edmonton this year.

To fill a vacancy on the college hockey team Bill donned the gloves and became the CIAU Welterweight boxing champion. He has also been an active competitor in harriers, badminton, football and swimming.

58TH STARFIGHTER LOST

HAMBURG (AP)—The West German Luftwaffe lost its 60th Starfighter Tuesday when an F-104G jet plane crashed 40 miles northwest of Hamburg. The pilot bailed out and suffered only slight injuries. It was the fourth Starfighter crash this year.

PRICES LITERALLY DYNAMITED

WAY BELOW OUR WHOLESALE COST

FINAL PRICE CUTS

Entire Balance of Our Stock Now Slashed To

½ PRICE or Less!

OFF REGULAR PRICES

TO MOVE IT OUT IN A HURRY!!

(FIREWORKS EXCEPTED)

IT'S THE FINAL WIND-UP. WE CLOSE OUR DOORS ON OR BEFORE MAY 31, SO HURRY, STILL LOTS OF BARGAINS LEFT. REMEMBER, FROM HERE ON IN EVERY DOLLAR YOU SPEND YOU SAVE THE SAME AMOUNT OR EVEN MORE. COME, GRAB YOUR SHARE OF THE BARGAINS.

ACT NOW!
YOU MUST SAVE ON EVERY PURCHASE.

EVERYTHING Must GO!

SAVE NOW!
AS YOU HAVE NEVER SAVED BEFORE.

QUALITY AT FAIR PRICES

AT THE "Walkerama"
249 FRONT ST.
BELLEVILLE
Opposite The Main Store

IN THE HEART OF THE CITY

BUY FOR NOW OR THE FUTURE! STOCK UP AND SAVE!

NO PHONE ORDERS PLEASE! ALL SALES CASH AND CARRY

★ Walker Hardware ★

BAD BOY'S WAREHOUSE LEASE IS UP!

Warehouse Must Be Cleared!

BY MAY 31st. 1967

BAD BOY WILL GUARANTEE THE LOWEST PRICES IN THE QUINTE AREA We Will NOT Be Undersold !

3 BIG DAYS! NO REASONABLE OFFER REFUSED!

16-Pc. Set of Honeycombe Gold

GLASS TUMBLERS

75¢ a set

INSTANT CREDIT

FREE!

WITH THE PURCHASE OF THIS

3-ROOM OUTFIT

YOUR CHOICE

DUMONT PORTABLE TELEVISION

Hand Wired Circuit

COMP. VALUE

148.50

or

90-Pc. ENSEMBLE

Of Attractive 52-Piece Set Of

DINNERWARE

With Complete Set of

FLATWARE

And 23-Piece

BEDDING GROUP

By Famous Makers consisting of 2 pillows - 2 pillow cases - 2 sheets - 2 flannelette blankets - 1 Esmond Blanket - 2 thick bath towels - 6 face cloths - 6 dish towels - 6 dishcloths.

FREE — Complete with . . 54" Smooth Top Mattress, 1 Boudoir Lamp - 2 Plump Pillows.

and

1 COFFEE TABLE
2 STEP TABLES
2 TOSS CUSHIONS

SWIVEL TAPESTRY

ROCKERS 68.50

1-ONLY! GERARD COLLINS

Bedroom Suite

Beautiful Style

ONLY

399.50

SWIVEL

Kitchen Suite 118.88

FANTASTIC LOW PRICES!

SEE OUR COLOR TELEVISIONS

Weekend Feature !
1-ONLY! BRAND NAME
COLORED COMBINATION
AM-FM STEREO AND TV
928.88 w.t. up

From **379.00** up w/t

Just Arrived !

BRAND NEW

CHESTERFIELD SUITES

299.95

OTHERS FROM

69.88

VINYL ROCKERS

46.88

FREE! FOOT STOOL

Brand New !

15 CU. FT.

FREEZER

167.88

MUST GO !

30" MOFFAT

RANGES

MAKE AN OFFER
NO REASONABLE OFFER REFUSED!

12 CU. FT. FRIGIDAIRE

REFRIGERATOR

77-LB. CAPACITY IN FREEZER

199.50

ONE ONLY !

12 CU. FT.

DEFROSTOMATIC

REFRIGERATOR

169.50

MEN'S

SPORT SHIRTS

97¢

Beautiful 3-Room Groups !

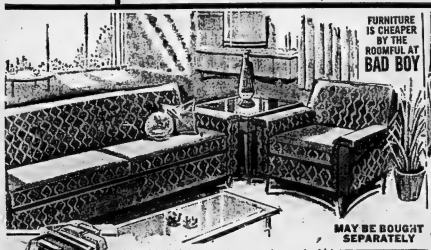

FURNITURE IS CHEAPER BY THE ROOMFUL AT BAD BOY

MAKES A LARGE Comfortable DOUBLE BED

4-Seat Sofa finished in smart high quality long wearing fabric available in your colour choice. Grouping includes a matching upholstered chair

MAY BE BOUGHT SEPARATELY

NO PAYMENTS 'TIL JUNE

SAVINGS GALORE!

TREMENDOUS VALUE !

5-PIECE **KITCHEN SET**

Genuine Arborite Kitchen Table with 4 strong, comfortable chairs. Washable plastic upholstery matches table top.

MAY BE BOUGHT SEPARATELY

BEAUTIFUL **BEDROOM SUITE**

Beautiful Modern 3-pc. Bedroom Suite. The workmanship on this elegant 3-piece Bedroom Suite is equivalent to sets costing hundreds of dollars more! Finished in rich walnut. Includes double dresser, 54" Bookcase bed and roomy 4-drawered chest.

MODERN 2-PIECE **LIVING ROOM SUITE**

3 ROOMS Complete 368.88

WINNER OF LAST WEEK'S LUCKY DRAW LIT-UP HASSOCK

MRS. T. BURDEN — 134 HENRY ST., TRENTON
Drawn By Mr. Carmen Brant, Shannonville

"Nobody Undersells" Bad Boy!

521 DUNDAS ST. WEST — DIAL 962-9121

Dominion is WITH HOLIDAY

Whatever you plan to do for the long holiday weekend, be sure you visit DOMINION first! A special lineup of exceptional and timely 'buys' that'll help make your weekend a truly happy family affair are featured throughout the store! Many of them are advertised here . . . picnic treats . . . cottage-time favourites . . . and seasonal staples, price-stamped for savings!

This week, switch to Dominion — the store that gets you all set for a wonderful summer of good eating! Be sure to look over the wonderful assortment of values for home and garden, too!

Yes — for greater variety of food values at the prices you want to pay, come to Dominion, the store with the ideas. Remember, everything's guaranteed!

DOMINION

DOMINION is FAMOUS for MEAT

- QUALITY
- VARIETY
- SERVICE
- VALUE

When it comes to buying meat, why risk disappointment? Follow the example of millions of smart housewives who regularly shop at Dominion for *Personally Selected* Quality meats! To assure you the finest Dominion's experienced meat buyers go right into the packing houses and select *only the best* red and blue brand beef available! In fact, they select only 1 out of 10 sides of beef, that is good enough for Dominion . . . good enough for your family. Switch to Dominion this week . . . you'll enjoy a new level of quality, variety and service.

Canada's Finest Government Inspected Red or Blue Brand Beef

ARISTOCRAT OF ROASTS
SHORT CUT
PRIME RIB ROASTS 79¢ lb.

IDEAL FOR BARBECUE — JUICY AND TENDER
RIB STEAK lb. 79¢

SMALL MEATY SMOKED — COPACO
PICNICS lb. 49¢

IDEAL FOR BARBECUE - COPACO
Wieners 2-lb. Vac. Pack 99¢

IDEAL FOR ROASTING
TURKEY DRUMSTICKS 39¢ lb.

MEATY DELICIOUS
TURKEY WINGS 33¢ lb.

SHOPSY
Potato Salad Or Cole Slaw 24-oz. cont. 59¢ lb.

HOLIDAY TREATS

DOMINION'S OWN BRAND GRAND PRIX
CANNED BEVERAGES 12 FOR 95¢

A VACATION TREAT FOR THE KIDS
DARE PANTRY PAK OR COOKIE JARS
BISCUITS 2 lbs 95¢

CORONATION
BREAD AND BUTTER
PICKLES 24-oz. 49¢

CORONATION
SWEET GERKINS 11-oz. Jar 59¢

HOLIDAY TREATS

11 VARIETIES
DUNCAN HINES MOIST
CAKE MIXES 18-oz. Pkg. 2 FOR 89¢

FRENCH'S
PREPARED MUSTARD 16-oz. Jar 29¢

5 DELICIOUS FLAVORS
CORONATION SAVE 10¢
FRUIT DRINKS 48-oz. 3 FOR $1.00

CORONATION STUFFED LP
MANZANILLA OLIVES 15-oz. Jar 79¢

HOLIDAY TREATS

STOCK UP THE COTTAGE
BRIGHT'S
APPLE JUICE 48-oz. tin 3 FOR $1.00

KRAFT JET PUFF
WHITE MARSHMALLOWS 11½ Pkg. 33¢

SWEET, HOT DOG OR HAMBURG
CORONATION SAVE 32¢
Relishes 12-oz. 4 FOR $1.00

CORONATION
SWEET MIXED
PICKLES 48-oz. 79¢

OLD FASHIONED — CHOCOLATE MALLOWS
BULK BISCUITS 3 lbs $1.00

FOR TASTIER SANDWISHES AND SALADS — MIRACLE WHIP SAVE 10¢
SALAD DRESSING 32-oz. Jar 59¢

DOMINION'S OWN BRAND — COUNTRY CLUB U.P. SAVE 10¢
ALL PURPOSE COFFEE 1-lb. Tin 85¢

DOMINION'S OWN BRAND — RICHMELLO SAVE 10¢
TEA BAGS ORANGE PEKOE (In Paper) 89¢

● FRESH PRODUCE ●

U.S. No. 1 RED RIPE
WATERMELON 89¢

ONT. No. 1 HOT HOUSE — LONG GREEN SLICERS
CUCUMBERS 2 FOR 29¢

U.S. No. 1 FIRM RIPE
CHERRY TOMATOES Pint Box 29¢

FOR OUTSIDE PLANTING — POTTED
GERANIUMS Pot 65¢

ALL VARIETIES — ARRIVING FRESH DAILY
BOX PLANTS 2 FOR 89¢

bustin' out all over...

SAVINGS

FOR TOWN OR COTTAGE

24 CELEBRATION SPECIALS

A TERRIFIC PICNIC ITEM — MAPLE LEAF — SAVE 20c
CANNED HAMS 1½-lb tin **$1.69**

IN TOMATO SAUCE — LIBBY'S DEEP BROWNED — SAVE 16c
BEANS WITH PORK 4 FOR **$1.00**

FOR SUMMER SANDWICH USE — KAM — SAVE 10c
LUNCHEON MEAT 12-oz. tin **49¢**

STOCK UP AND SAVE — LYNN VALLEY STANDARD — SAVE 16c
TOMATOES 28-oz. tin 4 FOR **$1.00**

A TERRIFIC SUMMER SNACK — SHIRRIFF
POTATO CHIPS 12-oz. pkg. **69¢**

A Quick Summer Dessert Libby Fancy — Save 4c
FRUIT COCKTAIL 11-oz. **29¢**

SWING
Orange Crystals 3 FOR **$1.00**

LANCIA — SAVE 5c
SPAGHETTI OR MACARONI 2-lb. pkg. 2 FOR **89¢**

For Quick Summer Desserts — Libby Fancy — Save 4c
FRUIT COCKTAIL **29¢**

LEE — CRUSHED OR SLICED
PINEAPPLE 19-oz. tin 4 FOR **$1.00**

KRAFT
Bar-B-Q Sauce **47¢**

PARTY THYME
COCKTAIL MIX **$1.25**

RICHMELLO INSTANT
COFFEE 6-oz. jar **89¢**

STOKELY
PING 48-oz. can 3 FOR **$1.00**

BEAVER — READY POPPED
POPCORN 9-oz. **29¢**

MIX IN 15 SECONDS
GREAT SHAKES Free Shaker and 4 env. 49c; 10-env. 79c

CASHMERE — TOILET
TISSUE 8 FOR **82¢**

GRAY DUNN FANCY
BISCUITS 5 FOR **$1.00**

DOMINO SODA OR
GINGERALE 8 FOR **99¢**

HILLTOP — 4 VARIETIES
BISCUITS **39¢**

DOMINO POWDER — 2-LB.
DETERGENT **59¢**

NEW AT DOMINION — 4 DELICIOUS FLAVORS
RICHMELLO SWIRL ICE CREAM 2-pt. cont. **51¢**

JENKINS — 7-OZ. TIN
Boneless Chicken 3 FOR **$1.00**

SERVE CHILLED — LIBBY'S FANCY — 48-OZ. TIN — SAVE 2c
TOMATO JUICE **39¢**

WHILE SHOPPING AT DOMINION IN SHOPPING PLAZA
ENJOY A
FREE COKE At Our Snack Bar

FOR HOLIDAY MEALS — DOMINION'S OWN
HOT DOG or HAMBURG BUNS **29¢**

KRAFT — ITALIAN, IMPERIAL ITALIAN, COLESLAW, SALAD SECRET — SAVE 9c
LIQUID DRESSINGS 8-oz. btl. 2 FOR **69¢**

FROZEN FOOD

DOMINION OWN BRAND — DOMINION LEMONADE PINK OR WHITE — SAVE 12c
LEMONADE 10 FOR **$1.00**

DOMINIONS OWN BRAND — DOMINO FANCY SLICED — SAVE 47c
Strawberries 15-oz. pkg. 3 FOR **$1.00**

BIRDSEYE — SAVE 13c
Orange Juice 6-oz. 5 FOR **$1.00**

FARM HOUSE — ALL VARIETIES
CREAM PIES **39¢**

DOMINIONS OWN — RICHMELLO
ICE CREAM ½ pint **89¢**

BAKED FRESH DAILY

COUNTRY GRIL — SAVE 6c
APPLE PIE 20-oz. **39¢**

RICHMELLO — SAVE 2c
Dinner ROLLS 12's **27¢**

FREE PARKING

OPEN THURS. & FRI.
9 a.m.-9 p.m.

Values Effective Until Closing Sat. May 20th, 1967
We Reserve The Right To Limit Quantities

DOMINION

All Opposition Against Liberal Dairy Policies

OTTAWA (CP)—The opposition parties are expected to line up solidly today in a non-confidence vote against the minority Liberal government on the subject of its dairy policy.

Prospects of a government defeat however seem as slim as usual.

It would take a substantially better attendance by the motion's Conservative sponsors than they have managed in three previous confidence tests during the throne speech debate.

Conservative strength on those votes averaged about 60 not enough to threaten the Liberals even if the NDP Creditiste Social Credit and Independents side with the Tories.

A substantial number of the 95 Conservative MPs are believed to regard political peace as the first priority under all circumstances until the party's leadership convention in September.

Today's motion scheduled for a vote at 5:30 p.m. may nevertheless give the appearance of danger for the Liberals.

Moved Tuesday by Dr. Lewis Brand (PC—Saskatoon) it criticizes the government for failing to guarantee dairy farmers a return of $5.10 a hundredweight through its subsidy program for manufacturing milk.

Ed Schreyer (NDP—Springfield) promised New Democrat support. Creditiste MPs have been lobbing to mold the government with their votes on behalf of Quebec farmers and had hoped to introduce a similar motion of their own.

The five-man Social Credit group which also represents mainly rural electors has been just as critical of dairy policies.

The unusual feature of the day's debate was that the milk issue was almost ignored, except in the remarks of Dr. Brand and Mr. Schreyer. The gap between the farmers demand of $5.10 and the available return of $4.75 has become famous in repeated Commons attacks during the last two months.

Dr. Brand himself spent most time attacking the throne speech for its omission of drugs legislation the war on narcotics and measures to fight social injustice and mental illness.

Mr. Schreyer said the government has artificially divided jurisdictions in milk subsidies by taking manufacturing milk and leaving fluid milk for provincial support.

A crack at the NDP's newly-canonized policy favoring a special status for Quebec was delivered by Bryce Mackasey Liberal MP for the predominantly English - speaking Montreal riding of Verdun.

He charged that NDP Leader Doubles is saying one thing to Quebec about special status and repudiating it in speeches elsewhere.

The true color of the NDP policy toward Quebec had been painted in the Commons Monday by Andrew Brewin (NDP—Toronto Greenwood) Mr. Mackasey said.

That speech had suggested a kind of special status in a cultural sense without recommending a partial 'of' change from the current policies of the Liberal government he said.

A major speech on economic policy was delivered by Alvin Hamilton former Conservative agriculture minister who is expected by many to announce his candidacy for the party leadership before the end of May.

He urged Canada to set a goal for annual growth of six per cent which would make it the wealthiest country in the world on a per capita basis within 25 years.

The route to this performance was not nationalism—the path of economic union with the United States. Nor was it restrictive nationalism a traditional policy of both the Liberals and Conservative for 35 years.

Mr. Hamilton said Canada needs an "expansionist nationalism" that would include a conscious development policy of resources and trade programs for have-not areas and a recognition of the importance of trade.

India Depends on the Cow

Sturdy bullocks pull carts in India, where cattle are everywhere — arrogant or indifferent, magnificent or mangy. Cattle pull the plows in millions of tiny fields too small for cultivation by more advanced mechanical methods. Without cattle, India's economy would collapse. (CP Photo)

Road Subsidies Will Be Raised

TORONTO (CP) — Amendments to the Highway Improvement Act introduced in the last session Tuesday night by Highways Minister George Gomme will permit the province to increase subsidies on connecting links through municipalities.

Under the new legislation the government will be able to subsidize the entire width of such roads. At present the aid is limited to roadways 22 to 40 feet wide.

The amendments also enlarge the basis on which local municipalities, counties and suburban road commissions may enter into agreements on sharing the cost of building county or suburban roads.

A portion of the act deal[ing] with construction of roads through Indian reserves is to be changed to permit the federal government to appoint Indians as road superintendents and authorize the Indian band councils to apply for subsidies in the same way as townships.

Another change will permit municipalities to "easily" raise roads as controlled access highways provided the action is approved by the highways minister.

Elmer Sopha (L—Sudbury) found most support when he criticized the junior ranger program of the provincial lands and forests department.

He suggested the program was really a public relations effort and advised the department to concentrate on management of the province's forest resources.

Dief Talks To Young

OTTAWA (CP) — Opposition Leader Diefenbaker told 241 teen-agers Tuesday to keep their ideals and their sense of humor.

The 71-year-old former prime minister told the high school students from all provinces, taking part in the Rotary Club's annual "Adventures in Citizenship", that he envied them for the Canada they would see in the future.

The five-day Rotary program includes tours of the capital, discussions with members at Carleton University, a day at Expo 67 and a visit to the Commons.

Questions and Answers On Highway Travel

Ontario Motor League
Eastern Ontario Club

A duly or annual vehicle entry permit is required for all vehicles entering a provincial park in Ontario. The daily permit is $1 and the annual permit is $5. A camping permit is also required if the visitor intends to camp in the park. The fee is $1.50 per day and $9 per week. This fee covers tent or trailer camping privileges.

The Ontario Motor League has books on camp sites all over Canada and the U.S. — free of charge for members.

* * *

QUESTION: How often does the ferry run across Lake Champlain and what is the fare for car and driver?

ANSWER: The Port Kent, N.Y. to Burlington, Vermont, ferry runs from June 24 to Sept. 4, about every 40 minutes, from 8 a.m. to 9 p.m. Fare one way car and driver, is $3.75; adults $1, children 50 cents. Round trip, car and driver $5, adults $1.50, children 75 cents. Before June 24 the ferry runs about every hour.

QUESTION: What date is the Calgary Stampede? Do I have to reserve a seat ahead of time for the grandstand?

ANSWER: The Calgary Stampede is from July 6 to July 15, closed on Sunday. This show is so popular the officials have extended the duration this year to 10 days. Paid attendance this year is expected to reach 750,000. Last year it totalled 654,000.

From July 6 to July 15 there'll be square-dancing in the streets and breakfasts of free flapjacks and bacon off chuckwagons. The present grounds cover 95 acres. Officials are planning to extend the grounds to 200 acres.

This year the grandstand show in the evening is featuring the world famous chuckwagon races, eight races each evening.

PLUS the Rocket Man.

A spectacular stage production with numbers and international stars of Europe, U.S. and Canada, is planned. The main attraction this year are the McGuire Sisters of stage, screen and television.

At the climax of every evening there will be brilliant ground and aerial displays.

Visitors are advised to make their ticket and accommodation reservations early. Reserved grandstand tickets are $4, $3.50, $3, $2.50, $2, and $1.50. Afternoon grandstand reserved $2.50, $2, and $1.75. Mail orders are accepted.

The best route is by Trans-Canada Highway. Calgary is about 2,250 miles from Belleville.

QUESTION: Please give me the best route (Canadian and U.S.) to Nova Scotia?

ANSWER: There are two good routes to Nova Scotia. The ideal choice is to go one way and return the other.

Best Canadian route is 401 to Valleyfield, Quebec, No. 3 to Taschereau Blvd., No. 9 to Quebec City, No. 2 and No. 4 to Halifax, N.S.

Best United States route is No. 401 to Cornwall, No. 37 to Massoon, N.Y., No. 11 to Rouses Point, No. 2 to Bangor, Maine, No. 1 to Saussc, N.B., No. 2 to Amherst, N.S., No. 2 and No. 4 to Halifax, N.S.

AUTO OUTPUT UP

Japan outstripped West Germany in the first quarter of this year to become the world's second-biggest producer of motor vehicles after the United States, the Japan Automobile Association said in Tokyo Tuesday. It said Japan made 686,635 units compared with West Germany's 571,178 units.

GOODMAN'S
SPRING CLEARANCE

GOODMAN'S OFFER
TERRIFIC SAVINGS IN
MEN'S SUITS

SAVE ON THESE . . .
100 Terylene and Wool and All Wool Worsted.
Also Terylene and Wool Tropicals

ONE & TWO PANT MEN'S SUITS
A wide choice of checks, plains and colors.
REG. TO 69.50 . . . . 49.88

LARGE SELECTION OF 75
ONE & TWO PANT SUITS
All Wool Worsteds, Venetians, etc. Many Terylene and Wool Tropicals.
REG. TO 59.50. SALE 39.88

Men's 2-Pant SUITS
CORDUROY
Reg. to 39.50
Clearing at 29.88

CASUAL PANTS
Reg. to 6.00 . . . . . 4.88
Reg. to 9.95 . . . . . 6.88

SPECIAL TABLE OF
MEN'S BATHING TRUNKS
½ Price

MANY OTHER GREAT VALUES NOT LISTED!

MEN'S SHORT SLEEVE
SUMMER SHIRTS
All sizes in Cotton and Terylenes.
VALUE TO 6.00 SALE 3.88
VALUE TO 5.00 SALE 2.88

MEN'S T-SHIRTS
REG. TO 2.95 SALE 1.98
REG. TO 4.95 SALE 2.98

TEE KAYS ARE IN . . .
DENIM GAB
ALL SHADES AND SIZES 5.98
KORATRON FOREVER PREST
All Sizes, Shades and Styles
From 7.98

COME IN AND LOOK AROUND!

MEN'S ALL WOOL
TOPCOATS
Harris Tweeds and All Wool Fleeces, etc.
REG. PRICE TO 49.50
NOW ONLY
½ PRICE

SEE OUR SELECTION OF ALL KINDS AND SIZES OF WINDBREAKERS . . .

MEN'S SOCKS
NYLON, WOOL, STRETCHIES, ETC.
REG. VALUE 1.50
95¢

MEN'S SUMMER
WINDBREAKERS
Smart, Lightweight.
REG. VALUE TO 12.95
EXTRA SPECIAL
25% OFF

SEE . . .
ALL OF OUR NEW
TROPICAL PANTS
In Terylene and Wool.
FROM
12.95

LARGE SELECTION OF
ALL NEW SPRING
WINDBREAKERS
SPECIALLY PRICED FROM
9.95 to 16.95

400
MEN'S
SUITS
All Wool Worsteds, Terylene and Wool Worsteds, etc., All the New Spring styles and shades; sizes 35 to 52 in Regulars, Shorts, Talls and Stouts. We have a suit that will fit you. Come in and choose yours now.
PRICED FROM
59.50
TO
85.00

TERRIFIC VALUES IN
Men's Sport Shirts
REG. TO 6.95 SPECIAL 2.88
REG. TO 6.95 SPECIAL 3.88

MEN'S ALL WOOL
TWEED AND CORDUROY
SPORT JACKETS
ALL SHADES AND SIZES
REG. TO 39.50
SPECIAL NOW
24.88

MEN'S FINE
TROUSERS
Hundreds of pairs to choose from. All Wool Worsteds, Blends, etc. In Plain Shades and Patterns. All sizes, cuffs included.
BLENDS, REG. TO 10.95 . . . . . 7.88
All Wools & Terylene & Wools. Reg. to 18.95 . . . . . 12.88

ALL WOOL - NO COLLAR
SPORT JACKET
All shades and sizes. REG. TO 18.95 . . . . . 14.99

GOODMAN'S
307 FRONT ST.
Store for Men
DIAL 968-8249

Travel Trailer Clubs to Hold Ottawa Rally

The Travel Trailer Clubs Association of Ontario will, this year, be holding its annual convention-rally at Lansdowne Park, Ottawa during the weekend of June 29 - July 3, when it is anticipated that close to four hundred trailers will attend. Committee members estimate that approximately a million dollars worth of trailers will be on hand, and that the total value of the rolling stock might very well exceed three million dollars.

The Travel Trailer Clubs Association of Ontario represents sixteen trailer clubs from Windsor, London, St. Thomas, St. Catharines, Toronto, Oshawa, Belleville, Kingston, Renfrew and Ottawa. In addition, many of the border area clubs have members from the U.S., some as far south as Converse, Texas. A delegation of fifteen trailering families will be coming in from West Virginia.

The rally, which will be under the direction of retiring president, Martin Osler of Oshawa, will entertain guests, including Ottawa mayor Don B. Reid, as well as representatives of the Federal and Ontario Departments of Lands and Forests, and the Ottawa Tourist and Convention Bureau. Gerry Gelbert, Ottawa Tourist Director, and his staff, have been most helpful to the committee.

Based on figures from last year's rally, which was held in Oshawa, the committee estimates that approximately sixteen hundred people will be present. Since breakfasts will be the only meal prepared within the trailer area, it is believed that around four thousand eggs and 250 pounds of bacon will be consumed. In fact, the rally will become a community within a community. Consequently, arrangements will be made to have dairy and bakery units remain on the grounds. In addition, first aid, fire fighting equipment, and extra policing will be necessary. It is anticipated Lansdowne Park Commissionaire will establish a temporary 'Corner Store' for the occasion.

Following the rally in Ottawa, it is expected that most of the trailerites will proceed to the fair grounds at Ornstown, Quebec, where arrangements have been made for accommodations as well as a bus service to and from Expo.

The convener of the rally is D. Stewart Robertson, president of the Ottawa Travel Trailer Club.

Foley Foundry Older Than Confederation

The Belleville firm of Foley Foundry goes back further than confederation, sales manager Bill Kelsey told Sidney Robertson in a classification talk Monday.

In 1865 Robert and R. S. Patterson established a foundry in a building erected 21 years earlier. Three years before Confederation the firm changed hands and for many years was known as the Wallace Foundry.

The foundry and shops turned out iron work and machinery, including shredding machines, reapers, mowers, straw cutters, saws, grain crushers, water wheels and stoves.

The firm's steel plows, especially the Walker "cow and tackle" models were world famous and won first prize medals at exhibitions in Paris, Vienna, and even Moscow.

In 1917 the company was sold to Frank E. Foley and R. J. Graham and the facilities were converted for the manufacture of evaporating and dehydrating machinery which had been invented by Mr. Foley Sr.

As conditions changed, the operation moved from manufacturing to jobbing machine work, serving a wide area in the district. Later, Mr. Foley became sole proprietor of the firm and just prior to his death in 1947 the company name was changed to Foley Foundry and Machine Co. Ltd. After his death his son, Frank, took over and is the present owner.

In 1960 the firm suffered a disastrous fire and the building which had served from 1834 to 1960 was demolished. A new plant was completed on Wallbridge Crescent and occupied in 1961.

Mr. Kelsey went on to describe the firm's modern operation in a talk dealing with the distribution of welding gases.

Cherney's
BARGAIN ANNEX
BEST SELECTION
COTTAGE BUYS

attention

BUNK BED OUTFITS SAVE SPACE!
BUY NOW! SAVE MONEY!

All four outfits shown offer select hardwood construction and each and every one can be separated quickly and easily to form twin beds whenever needed.

Illustrated at the right
the BONANZA
Luxurious 252 coil-count, quilted, smooth-top mattresses covered in rich Irish imported damask. Padded posture boards. Choice of wood finishes. Big 36" size complete.
$199

the Scout 30" 69.95
Durable hardwood frame, spring fitted mattresses, well supported on slat springs. Red Maple only. 30" size, complete.

the Pioneer 36"..... 99.95
Good looking and rugged. Deep spring mattresses on slat springs. Hardwood frame available in Acorn, Red Maple, Salem or Walnut. Single bed size complete.

the Revere 39" ... 129.95
Early American style has 220 coil-count smooth top mattresses, on padded posture boards. Rugged hardwood frame in choice of finishes. Single bed size complete.

SMOOTH-TOP CONTINENTAL BED
58.88
We have priced them separately but you may decide on a pair! They are priced complete — 39" Serta smooth-top mattress, matching box spring, set of sturdy hardwood legs, vinyl covered headboard. Please note the width — not 30" . . . not 36" but 39" TWIN BED SIZE.

"GOLD SEAL" CONGOLEUM BORDERED RUGS
The newest patterns, colours. Heavy enamelled surface wipes clean with a damp cloth.
Size 6' x 9' 7.90
Size 9' x 12' 15.50

REVERSIBLE DELTOX FIBRE RUGS
Green or beige patterned rugs with TWO RIGHT SIDES for twice the wear.
Size 6' x 9' 24.95
Size 9' x 12' 34.50

SLEEPS TWO PEOPLE
2-PCE. COLONIAL DAVENO SUITE
This suite includes Davenport and matching chair (swivel rocker at extra cost if desired) an ideal suite for the cottage or family room. Exactly as shown. Attractive print fabric.
2-PCE. SUITE
$129

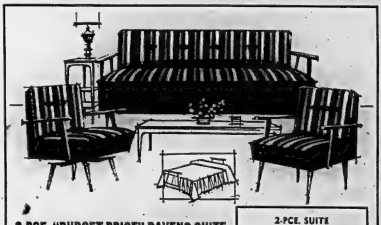
2-PCE. "BUDGET PRICE" DAVENO SUITE
This suite includes Davenport and matching chair (swivel chair at extra cost if desired) similar in function of design. Modern striped fabric. Opens quickly to a full length bed, sleeps 2 people comfortably.
2-PCE. SUITE
$119

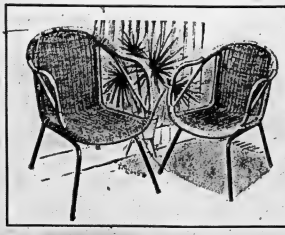
POPULAR POLO CHAIR
Versatile arm chairs shaped to fit the contour of your body. Exceptionally sturdy cane construction with tubular steel legs. Ideal for recreation room or verandah. A smart addition for the cottage.
8.95

Spring-Filled Roll-away Bed
Buy now! Keep one in the clothes cupboard! You never know when you might need one. Easily folded metal frame on easy rolling casters. Comfortable spring-filled mattress.
24.88

SMOOTH-TOP MATTRESS
Come in let us tie one on the car before you head for the cottage this weekend. It's a "smooth-top" . . . no buttons, no tufts anywhere to spoil your rest. Good quality ticking. Easy-turn handles. All standard sizes . . . 39" . . . 48" . . . 54" widths available.
29.88

Walnut Chest (Four Drawers)
Need more drawer space in your home or cottage? Here's your answer! Good looking, solidly constructed 4-drawer walnut chest.
34.88

COCOTEX SUMMER RUGS
Ideal for verandahs, porches, rec. rooms, cottage.
Size 27" x 54" 3.75
Size 4'6" x 6' 8.65
Size 4'6" x 7'6" .. 12.25
Size 6' x 9' 19.50

9 FT. . . . 12 FT. WIDTH VINYL FLOOR COVERING
Long wearing, easy-to-clean and keep clean, vinyl surfaced Armstrong floor covering. Note the extra wide width! Choice of patterns, colours.
Regular 1.49 Sq. Yd.
1.19 sq. yd.

SPACESAVER SEATS FOUR SLEEPS TWO
64.88
Good Looking! Practical! Priced Right! This modern dual purpose spacesaver opens to a comfortable double bed, with concealed bedding compartment base. Upholstered in good quality frieze.

OVAL BRAIDED RUGS
Reversible heavy braided rugs choice of several colours.
24" x 36" . . . Reg. 3.95 ..... 3.19
4' x 9' . . . Reg. 34.95 ..... 28.95
9' x 12' . . . Reg. 59.95 ..... 49.50

• 27" Sisal Matting . . . 1.95 Lin. Yd.
• 36" Sisal Matting . . . 2.49 Lin. Yd.
• 18" x 27" Cocotex Mats 2.19 ea.
• Carpet Sweepers 8.88
• Carpet Shampooer 6.66

Cherney's
Belleville Plaza — Open Thurs. & Fri. 'Til 9 p.m.

Expo Box Score

BY THE CANADIAN PRESS

Tuesday's attendance — 219,790 at 11 p.m. EDT.

Total attendance — 4,756,911.

Weather outlook—Sunny; high 55.

Today's Highlights

10:30 a.m.—Montreal's special day.

8 p.m.—Premier of Amsterdam's Concert Orchestra in Place des Arts.

Thursday's Highlights

10:30 a.m.—Netherlands national day.

Cool Reception

Juliana Arrives But Tulips Delayed

OTTAWA (CP)—Not even a royal command can urge the capital's 1,000,000 tulips into bloom today when Queen Juliana of The Netherlands declares the annual Tulip Festival officially open.

Cold weather has stunted the growth of the flowers and it will probably be a week before they burst into glorious bloom.

About 15,000 bulbs are given to the city every year by the queen in appreciation to the people of Ottawa for their hospitality during the war years.

The queen came here as a princess in 1940 with her daughters Beatrix and Irene then 2½ and nine months. Another daughter Margriet was born in the Civic Hospital in 1943 and the family returned to Europe in 1944.

Tuesday night the queen and her husband Prince Bernhard received about 150 guests before an official dinner in their honor at Government House.

For the banquet Queen Juliana wore a dark gold brocade gown trimmed with feathers at the hem and on one shoulder. She wore diamond earrings bracelet and necklace and four small diamond pins on the shoulder of the gown.

Prime Minister and Mrs. Pearson and the Government House staff watched from across the reception rooms as the Governor-General and Mrs. Michener and the royal couple greeted their guests.

In the short wait before the head table party entered Mr. Michener asked Prince Bernhard if proceedings of the Dutch Parliament were broadcast.

"Yes we do it now" Bernhard answered.

"We're thinking of doing it" said the Governor-General rubbing his ear.

Rig Blown Over

CHETICAMP, N.S. (CP)—A 20-ton tractor-trailer, part of the eight - vehicle centennial caravan leaving Nova Scotia, was back on its wheels Tuesday, five hours after being blown on to its side.

Two men in the cab, driver Ron Morton of Moncton, and electronics engineer Tom Anderson of Victoria, escaped injury.

RCMP and witnesses said wind gusting to 70 miles an hour blew the 73-foot rig on to its side about three miles from this Cap Breton Island community.

CATCH UP ON FOOD COSTS...SHOP HERE!

FOR HAM AT IT'S BEST – FULLY COOKED – SHORT SHANK – SKINLESS

SMOKED HAMS lb. 59¢

SMOKED HAM SLICES JUST HEAT AND EAT 79¢ lb.

RIB STEAKS 83¢ lb.

FRESH MINCED—FOR BURGERS

Ground Chuck 69¢ lb.

Free! 5-lbs. Charcoal

With Purchase of Charcoal Bucket 1.99

TREMENDOUS VALUE—BEACH BAG AND PICNIC PLATES ALL IN ONE!

9" PICNIC PLATES 100's only $1.39 IN YOUR HANDY BEACH BAG!

GARDEN FRESH FROZEN FOODS!

FEATURE! — OLD SOUTH FLORIDA

ORANGE JUICE

Save 16c — 6-oz. Tins 6 FOR 89¢

Save 10c! — 12-oz. tins 3 FOR 85¢

COMPARE AT 67c!

CLOVER LEAF FANCY

SOCKEYE SALMON

½ Tin ..... 57¢

COMPARE AT 59c!

12-OZ. TIN

PREM LUNCHEON MEAT 45¢

COMPARE AT 49c! — SPECIAL REFUND OFFER! — SAVE 50c ON BUTTER OR MARGARINE

DUNCAN HINES CAKE MIXES 2 FOR 83¢

SAVE 4c! — SUPREME SWEET

2-LB. BAG

GREEN PEAS 49¢

WESTON'S

FROST 'n' SERVE SHORTCAKE

Regular 39c! 35¢

BLOCKBUSTER!

SX BRAND CANNED HAM

1½-lb. Tin

$1.49

COMPARE $1.89 .....

COMPARE AT 41c! — LIBBY'S FANCY

48-OZ. TINS

TOMATO JUICE 3 FOR $1.

COMPARE AT 33c! — KRAFT JET PUFFED

11-oz. Cello Pack

MARSHMALLOWS 4 FOR $1.

THE HOME OF RED BRAND BEEF

FEATURE! — YELLOW LABEL

1-LB. BAG

SUPER SAVE COFFEE 69¢

COMPARE AT 5 FOR 29c! — FRUIT DRINK

KOOL-AID 20 FOR $1.

COMPARE AT 73c! — 18" WIDE

25' FOOT ROLL

ALCAN FOIL 63¢

COMPARE AT 33c! — ROSE ASSORTED

12-OZ. JARS

RELISHES 4 FOR 99¢

CHRISTIE'S NEAPOLITAN WAFERS 7½-oz. pkg. 37c

OPEN EVENINGS 'TIL 10 p.m.

COMPARE AT 21c! — HEINZ COOKED IN TOMATO SAUCE

14-OZ.

Spaghetti 2 FOR 35¢

COMPARE AT 39c!

ROSE SWEET MIXED PICKLES

16-oz. Jar .... 29¢

SUNSHINE FRESH PRODUCE!

LUSCIOUS RED RIPE

Watermelon

Good Size 99¢

COMPARE AT $1.09! — COLORED MARGARINE

3-LB. PKG.

Blue Bonnet 95¢

SPECIAL! — YOUR CHOICE! SUPER SAVE

PKGS. OR LOAVES

Bread-Donuts 2 FOR 39¢

TASTY DELICIOUS No. 1

Cantaloupe

Good Size 29¢

242 NORTH FRONT STREET

Amodeo's

SUPER SAVE MARKETS

The Great Robbery at Moira Furniture

GREAT CENTENNIAL SALE

THE SPIDER IS HERE

CUSTOMERS ARE WALKING AWAY WITH SOME TERRIFIC BARGAINS. THE SPIDER IS NEARLY CRAZY FROM QUOTING THESE LOW PRICES. IF THIS KEEPS UP HE WILL PROBABLY GO BROKE, BUT HE DOESN'T CARE!

Get This Stuff Out of Here, No Matter What It Costs!

THAT'S WHAT THE SPIDER HAS BEEN SHOUTING ALL THIS WEEK.

LOOK AT THESE SPECIALS!

EXTENSION CORDS
15-ft. cords .... 95c 12-ft. cords 79c
9-ft. cords .... 59c 6-ft. cords 49c

Light Bulbs — Any size up to 100 watts .. 4 for 67c

GARBAGE BAGS .. 10 for 67c

LAUNDRY BASKETS ONLY 67c

3-Piece Round Refrigerator BOWL SETS ..... ONLY 67c

Combination DISH AND DRAIN BOARDS ..... 2 for $2.67

WASTE BASKETS 67c

DUST PAN AND BRUSH SETS ..... ONLY 67c

LARGE PAILS — In blue with spout ..... ONLY 67c

SERVING TRAYS — Large size ..... ONLY 67c

LAWN FENCE — 10 ft. long ..... 2 for $2.67

BATHROOM SCALES — Each $3.67

FLASHLIGHT BATTERIES ..... 2 for 67c

TRANSISTOR RADIO **9-VOLT BATTERIES** ..... 2 for 67c

WE HAVE A COMPLETE LINE OF LAWN & OUTDOOR FURNITURE

FAMILY SIZE REFRIGERATOR 159.67

Chesterfield Suite Specials

4-SEATER CHESTERFIELDS — $167.67
3-piece sets, foam cushions, high backs. Many to choose from. ONLY .....

2-PC. FRENCH PROVINCIAL SUITE — $167.67
ONLY .....

2-PC. VINYL DIVAN SET. ONLY $57.67

GENERAL CHEST FREEZERS

GET 'EM WHILE THEY'RE AT THESE LOW PRICES!

CHECK THESE FEATURES:

- All welded steel construction
- Counterbalanced lid
- Automatic interior light.
- Adjustable temperature control
- High density fibreglas insulation
- World famous Tecumseh unit
- Low temperature Freon refrigerant
- Food and unit insurance
- Basket and dividers plastic coated
- Locking handle with 2 keys
- Approved by C.S.A.
- New magnetic gasket
- Automatic signal light

15 CU. FT. MODEL — $169.67
Holds approximately 570 lb. of food - 1/3 h.p. Tecumseh compressor - Equipped with 1 basket, 1 divider - 36" high, 27½" wide, 64½" long.
List price $199.95 ..... SALE PRICE

20 CU. FT. MODEL — $189.67
Holds approximately 690 lb. of food - ½ h.p. Tecumseh compressor - Equipped with 2 baskets, 2 dividers - 36" high, 27½" wide, 80½" long.
List Price $230.00 ..... SALE PRICE

25 CU. FT. MODEL — $219.67
Holds approximately 880 lb. of food - ½ h.p. Tecumseh unit - equipped with 3 baskets, 2 dividers - 36" high, 27½" wide, 72½" long.
List Price $300.00 ..... SALE PRICE

14 CU. FT. UPRIGHT MODEL $219.67

THE BEST IN **CONTINENTAL BEDS**

SPECIAL - SMOOTH TOP MATTRESS
Box springs, 6 hardwood legs. $34.67
SALE PRICE .....

39" SMOOTH TOP MATTRESS
Box spring, 6 hardwood legs. Free Headboard. Very firm. $47.67
SALE PRICE .....

39" SPRING FILLED MATTRESS
Box spring, 6 hardwood legs. Free Headboard. $39.67
SALE PRICE .....

BEDFORD 39" QUILTED MATTRESS
Box spring, 6 hardwood legs. Free Headboard. Extra firm mattress. $57.67
SALE PRICE .....

EXTRA SPECIAL - VERY FIRM
39" foam quilted mattress, box spring, 6 hardwood legs. Free Headboard. Reg. price $150.00. $77.67
SALE PRICE .....

We have a large assortment of **MATTRESSES**
All sizes, all spring filled.
54" WIDTH starting at $19.67
48" WIDTH starting at $19.67
39" WIDTH starting at $19.67

Youth Bed Mattress ..... Only $12.67
Roll-Away Bed Mattress .. Only $12.67
36" Bunk Bed Mattress .. Only $19.67
Drop Side Couch Mattress Only $15.67

7-PCE. DINETTE SET
In walnut, table 36" x 60", with 1 leaf, 6 strong chairs. 69.67
SALE PRICE .....

7-PCE. DINETTE
In Walnut. Table 36" x 72" with 2 leaves, 6 fancy strong chairs. 99.67
SALE PRICE .....

7-PCE. CHROME SET
Table 36" x 60" with 1 leaf, 6 chairs. Many to chose from. 49.67
SALE PRICE .....

5-PCE. KITCHEN CHROME SET
Or walnut. Table 30" x 48", 1 leaf, 4 strong chairs. 34.67
SALE PRICE .....

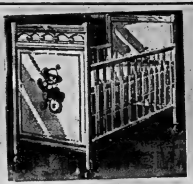

30"x54" CRIB — Complete with mattress, teething rail, lift side, adjustable springs. $29.67

ROLL-AWAY BEDS

UP TO 36 MONTHS TO PAY

FEATURED AT MOIRA FURNITURE

Serves You "Round-The-Clock" . . . Comfortably!

3-PIECE VERSATILE SLEEP-LOUNGE GROUP

The New "In" Look.... Dramatic Contemporary Living Room Suites

SAVE $60.00

YOUR CHOICE OF 3-PC. SUITES $189.67

CUBE TABLES AS ILLUSTRATED..... $19.67

A totally new treatment for your living room, den or recreation room... beautiful, functional and practical with a perception of freshness... and the modest price on such a distinguished grouping is good news indeed.

Yes, you'll be sitting pretty and sleeping soundly on these smartly styled suites. YOUR CHOICE of two full length sofas with walnut trim and removable foam back bolsters plus a walnut finished corner table (sofa slides under table for daytime use)...or single sofa with matching arm chair and companion chair. All pieces tailored in textured and floral upholstery in a rainbow of decorator colors.

MOIRA FURNITURE

341 FRONT ST. — DIAL 968-5096

FREE DELIVERY
OPEN THUR. & FRI. NIGHTS 'TIL 9
Nobody Undersells The Spider.

FINE food priced LOW

MILK
FRESH DAILY 3 QT. JUG **69¢** PLUS DEPOSIT

AMERICAN DRY
GINGER ALE
30-OZ. BOTTLES **9** FOR **$1** PLUS DEPOSIT

COOKING
ONIONS
lb. **5¢**

CALIFORNIA, LONG WHITE, NEW
POTATOES
5 lb. **39¢**

CALIFORNIA SUNKIST
ORANGES
3 DOZ. **99¢**

CALIFORNIA, NEW FRESH, BUNCH
Carrots
2 FOR **29¢**

Hot Dog and Hamburg
BUNS
Reg. 29c pkg. SPECIAL **2** PKGS **45¢**

SCHNEIDER'S WIENERS
Red Hots
lb. **49¢**

SCHNEIDER'S VARIETY PACK
Cold Cuts
lb. **69¢**
Minced Ham, Macaroni & Cheese, Chicken Loaf

SCHNEIDER'S
CHEESE SLICES
3 PKGS **$1**

SCHULER'S
POTATO CHIPS
13-OZ. TWIN PACK — REG. 69c
SPECIAL BAG **49¢**

MASSEDALE
EGGS
EXTRA LARGE **2** DOZ **99¢**
LARGE **2** DOZ **89¢**
MEDIUM **2** DOZ **79¢**

Open Daily 10 a.m. to 10 p.m. — Closed Sundays

SPECIALS EFFECTIVE UNTIL CLOSING SATURDAY, MAY 20th

WE RESERVE THE RIGHT TO LIMIT QUANTITIES

APPLEDENE
Fruit Market

1 BLOCK EAST OF RITE-WAY ACROSS FROM PAPE'S ON HWY. No. 2

Embarrassing Moment

E. J. Trayling of Burnaby, B.C., hangs his head in embarrassment after winning his own trophy at the Burnaby Rhododendron Show. Mr. Trayling, chairman of the show, put up the trophy to be awarded to the exhibitor of the best rhododendron and promptly won it himself with his Virginia Richards' rhododendrons.

Manitoba Launches Development Scheme

ARBORG, Man. (CP)—A 10-year program to shore up the sagging economy of the interlake area of Manitoba with $85,000,000 of federal and provincial funds was initiated here Tuesday.

Designed to provide aid for almost every facet of life, the program is the largest regional development plan ever undertaken in Western Canada and may be the format for similar projects in other areas.

Terms and scope of the undertaking were set out in an agreement signed in this farming community, 80 miles north of Winnipeg, by Premier Duff Roblin and Forestry Minister Sauve.

It calls for extending the arable land, turning unproductive land into recreational areas, improving the road network through the region, aiding fishermen to improve their techniques and sell their catches, attracting industry to the area and providing educational opportunities to both children and adults.

"Never before has such a massive program of regional development been undertaken in Manitoba or Western Canada," said Mr. Roblin in addressing the 500 interlake residents witnessing the signing.

The agreement was the third federal - provincial pact undertaken under the terms of the $300,000,000 federal fund for rural economic development. The largest — $95,000,000 — is under way in northern New Brunswick.

Mr. Sauve, who said the experience gained in the initial programs could be useful in planning others, said similar projects are planned for eastern Quebec, eastern Nova Scotia, Prince Edward Island and Newfoundland.

"The program is not yet a year old and it remains to be seen how far it can go in solving the hardcore rural problems.

"This is a new and adventurous course that we have embarked on together."

Mayors Want Province to Pay Four-fifths of School Costs

NIAGARA FALLS (CP)—The Association of Ontario Mayors and Reeves passed a resolution Tuesday at its annual meeting urging that the provincial government pay up to 80 per cent of municipal education costs.

The resolution was one of two passed by the association calling for a more active provincial position in municipal education.

The second resolution called on Premier Robarts to set up a study into school design with an aim to establishing standardized school plans throughout the province. Delegates said present school designs result in high costs.

In other business:

True Davidson, mayor of East York, told the conference Ontario is drifting into a welfare state that threatens the freedom of private citizens.

Chairman of the association's welfare committee, Mayor Davidson said the local elected official is the hope for saving personal freedom in the province.

The association endorsed her recommendation that municipal councils appoint social welfare boards similar to planning boards. Mayor Davidson's committee also said control of welfare and child-care programs should be given back to elected councils.

Espanola Mayor L. A. Foucault said persons on relief should do some work for the taxpayers who underwrite relief cheques.

Kingston Mayor R. A. Frey recommended that the council members visit Queen's Park and demand relief from education costs.

A recommendation that the executive arrange a conference with the Ontario cabinet was later approved by the delegates.

The association also passed a motion asking the provincial department of municipal affairs to re-examine legislation controlling the salaries of municipal politicians.

Vagdens Hold Successful Bowl Party

The Vagden Mixed Bowling League completed its first season of bowling, a most successful one, with a presentation banquet and dance at Club Canare.

League president Lil Summers was mistress of ceremonies for the presentations.

Johnny D's won the "A" division championship and received the Vagden Trophy, presented by Mr. J. W. Denton. Members of the team are captain Jack Butcher, Bernie Butcher, Shirley Hamilton, Keitha McFarland, Lil Willerton and Fran Evans.

Happy Hoppers captured the "B" division honors and received the Memorial Trophy from Mrs. Evans. The team consists of captain Romano DiGenova, Rosemary Daley, Linda Buxton, Barbara Trotter, Gwen Crowle and Gary Willerton.

High average trophies were won by Lil Willerton (188) and Romano DiGenova (215).

Cecile Kleinsteuber (766) and Jack Butcher (776) won the high triple trophies.

High single winners were Lil Summers (308) and Ken Keuning (307).

Suzanna Parks and Phil Stephens won the most improved bowler trophies.

Low score gifts went to Gwen Crowle and Gary Willerton while all league bowlers received centennial ash trays.

Aid Given 500 People Not Eligible

TORONTO (CP)— The province may try to get its money back from about 500 persons in York County who were granted provisional legal aid during the first weeks of the new plan, Andrew Lawson, Ontario director of legal aid, said Tuesday.

He said it has been found that the 500 persons were not eligible for aid.

Mr. Lawson said provincial assistance for aid was issued to about 80 per cent of applicants during the crowded first few weeks after the scheme started March 29.

"It was horrifying that there were about 500 of them who were found to be ineligible for legal aid," he said. "There are lots of people who will take advantage—yet they're quite able to pay."

He said the York County legal aid office was swamped with applications when the plan was started. To avoid delay, provisional aid was granted and welfare officers examined the applicants' needs later.

Hand Moulded Soles

Red Carpet

THE ULTIMATE IN WALKING COMFORT AND ELEGANCE

ALL STYLES SHOWN

$18.95

LESLIE'S

SHOE STORE LTD.

255 Front St. Fine Shoes—Luggage Dial 962-5359

JACK FRASER

they shed wrinkles . . .
really retain their shape!

See Expo in these cool, stylish dress slacks! Carefree 55% Fortrel / 45% Wool, Ivy style or belt loops, plain front. Navy, jade green, brown, bankers grey in sizes 30 to 44 .... 14.95

travel light in Fortrel/Wool
the cool, crisp HOPSACK jacket

Turn the heat off with weightless 55% Fortrel/45% Wool . . . the latest shape-keeping, non-wilt fabric. Requires little or no ironing. These crisp-looking HOPSACK jackets are a traveller's delight, keep you cool and unruffled . . . Trimly tailored by Utex Corporation in Summer gold, bottle green, royal blue, burgundy, powder blue, etc. . . . Paisley lining with matching pocket-puff looks smart! Sizes 36" to 44 .... 39.95

impeccably tailored shirts . . . for men who insist upon dashing good looks!

If you want selection — Fraser's have got it! The top brands, Arrow, Currie, Forsyth, Tooke Van-Heusen in the most imaginative designs and plains. .... $4 to 6.95

258 FRONT ST. – BELLEVILLE – 968-8325

OPEN THURS. & FRI. NIGHTS TO 9 P.M.

SUIT SPECIAL ENDS THIS SATURDAY NIGHT! . . . REGULAR $95 QUALITY SUITS ARE ONLY $79 . . . A GUARANTEED FRASER VALUE. SMALL DOWN PAYMENT.

New British Columbia Park

Forbidden Plateau in central Vancouver has been acquired by the British Columbia government from a logging company and will be turned into a park area complete with ski and recreational facilities. The name Forbidden Plateau is derived from an Indian legend that states Indian women and children seeking safety from invaders travelled up to the sub-Alpine meadows and never were seen again. Thereafter Indians avoided the plateau. (CP Photo)

Jury Would Simplify Hospital Admittance

BRANTFORD (CP)—A coroner's jury Tuesday took a long hard look at hospital emergency and admission procedure before recommending that patients' cards be simplified and made uniform.

The recommendation was made towards the end of a 5½-hour inquest into the Oct. 2 death of Arthur U. Magee, 53, of Brantford.

Magee died in Brantford General Hospital of complications after contracting tetanus.

The death was one of 11 listed earlier this month by Dr. Morton Shulman, dismissed in April as chief coroner for metropolitan Toronto, in which he claimed there was interference or suppression of inquests.

Mr. Magee, a self-employed tradesman, died 13 days after a heavy spring on an overhead garage door, he was installing broke and struck him in the face.

Tuesday, jurors recommended simplification of patients' cards after two nurses testified neither had noticed instructions on Mr. Magee's admission card calling for a one-cubic centimetre injection of an anti-tetanus round.

Dale Robb and Maureen Norman, both on duty in Mr. Magee's hospital ward, said neither administered the injection. They could not say if another nurse had done so.

Students Stole Skeleton, Then Painted It as A Joke

LONDON, Ont. (CP) — Visitors opening a closet in the room of two University of Western Ontario students were due for a shock.

Detective George Brunton testified in court Tuesday that he found a human skeleton hanging in the closet with the skull painted copper and the rest of it cream.

The students, Nicholas John Mayo, 21, and Ian Phillip Corey, pleaded not guilty to improperly and indecently interfering with human remains.

They said in a statement to police, read in court, that they dug up the skeleton as a Hallowe'en prank from an abandoned graveyard and were aware of the consequences.

This spacious coach can make

A BIG DIFFERENCE TO YOUR FUTURE

When Hydro's Electric Heat Information Centre opens up, it opens up a whole new world of comfort and convenience for you to explore. From the versatile heating units in colourful room settings to the heating system selector, you will find *all* the exciting inside information about electric heating.

You will find that electric heating's room-by-room temperature control, cleanliness, quietness, compactness, economy and freedom from maintenance are advantages worth discovering *NOW* . . . worth putting into your future.

LOOK INTO IT NOW

BELLEVILLE EAST END SHOPPING PLAZA

Thursday, May 18th, 12.00 noon to 9.00 p.m. — Friday, May 19th, 10.00 a.m. to 10.00 p.m.

Saturday, May 20th, 10.00 a.m. to 6.00 p.m.

BELLEVILLE UTILITIES COMMISSION

Mortgage Money Availability Helps Real Estate Business

The real estate business in the Belleville area is booming and realtors attribute at least part of the upswing, to an increase in the availability of mortgage money.

Representatives of the Belleville and District Real Estate Board claim the introduction of government loans on older properties and increased competition in the mortgage money markets have made them optimistic about further growth in the field.

Frank Follwell, the real estate board's publicity director, said recently, "The real estate business is wholly dependent on the availability of money. Business as usual has been slow this winter but has picked up over the past two months. I'm hopeful we're going to have a good year."

The Belleville multiple listing service, which combines many of the properties listed by board members, now have between 135 and 150 houses in their files. In addition to these, realtors also hold exclusive rights to many properties.

Properties listed in the Belleville area include everything from the small, older property priced at approximately $7,000 to the top listing of $30,000. Most properties are selling in the $14,000 to $20,000 range.

Apartments are readily available in the area with rents running from $70 per month for a small one bedroom unit to $130 per month for a plush three bedroom apartment. More than 60 new apartments will become available shortly with the completion of a new apartment block.

Real estate agents hope the opening of Loyalist College will help to increase business and they also point to the location of at least two new industries in the Belleville area.

Several agents feel the opening of the mortgage money field to the banks will help business considerably although, "It will take some time for the full effects to be felt," they said.

Lending agencies are receiving from 7 to 8½ percent on mortgage money and are lending up to 75 percent of the property value.

Lone on many older properties are available through a government agency with the purchaser receiving 25 per cent of the first $10,000 as a mortgage. He is required to spend $1,000 on renovations to the property.

All of the real estate agents are looking for more listings, especially in the older section of Belleville.

32 of 38 P. S. Teachers Now Acquired By Board

The Belleville Public School Board has now hired 32 teachers of a total of 38 required for the opening of the fall school term in September and expects no difficulty in obtaining its full complement.

Included in the teachers hired was a physical education supervisor to co-ordinate such instruction in the 14 public schools. The new co-ordinator is Walter Cochrane of Waterloo.

Thirty-two of the 38 teachers required are replacements and to fill vacancies caused by the retirement of nine teachers. Six teachers are required for additional classrooms and to slightly reduce the pupil load per teacher which is now about 30.8.

The board at its regular monthly meeting last night voted to accept 48 senior public school students from the Tyendinaga Indian Reservation if the accommodation is required by the Mohawk Band school board.

Adverse weather conditions and strikes at plants supplying materials and equipment are still holding up completion of the new five room Sir John A. Macdonald school in West Belleville.

Board members are pressing for completion and take-over of the school and it is expected the building will soon be ready for classes.

Also last night the board approved of a request from the city parks board for use of the Haig Road school site at the corner of Victoria Ave. and Haig road as a city playground. The school board will grade the site and agreed to use of the ground until such time as a new school is built.

A conciliation board hearing on the dispute between local public school custodians and the school board will be held in the board room at Belleville on May 24. Chairman for the hearing will be Dr. L. Finn of Toronto. The board appointee will be John Lennox Q.C., and the labor nominee Murray Tate of Toronto.

City public school students have taken part in several school centennial projects this spring, the most recent being a combined school concert held last week at the Belleville Arena.

The board last night commended the students for their fine effort and also expressed appreciation to Miss Phyllis May, choir director, Heather Grant, accompanist, and Alfred Cooper, school band leader.

Also this year grade seven students took part in a Centennial tree planting program, planting approximately 1,200 trees at Thomasburg on property owned by the Moira River Conservation Authority.

On May 27 there will be a Centennial field day at the fairgrounds at which about 1,000 pupils are expected to take part.

Also from June 5-16 grade 6 pupils from city schools will take part in the conservation and natural science tours at Vanderwater Park.

The board was informed that school board chairman Macdonald Smith has been named a director of the Ontario School Trustees and Municipal Councillors' Association.

The second provincial grant payment for schools' operational costs and debenture debt, amounting to $243,900, has been received by the board. Such grant payments are received four times a year.

Bilingual Professor To Head Film Board

LONDON, Ont. (CP)—Hugh A. McPherson, 46-year-old bilingual professor of English at the University of Western Ontario here, says he is delighted with his appointment as president of Canada's National Film Board.

The appointment was announced Tuesday by Prime Minister Pearson.

"A fascinating and challenging job—a remarkable job," Dr. McPherson said in a recent interview when rumors about his appointment began circulating.

A native of Sioux Lookout, Ont., who holds degrees from the universities of Toronto, Manitoba and Western Ontario, Mr. McPherson has taught at McGill University and the universities of Manitoba, British Columbia and Toronto.

Since 1966, he has been a professor of American and Canadian studies at Western.

The author of 10 books and many articles on critical, historical, sculpture and poetry, his latest published piece is a chapter on the visual arts in a new book called The Canadians.

Generally known as Hugo, Mr. McPherson is a member of the editorial board of the magazine Arts Canada. He is a specialist in "Canadian literary history."

Mr. McPherson succeeds Guy Roberge who resigned last year to become general delegate for Quebec in England.

U.S. Needs Goodwill Of Canada Says Hees

WINDSOR, Ont. (CP) — The United States "cannot afford to temper" with Canada's goodwill, said George Hees, candidate for leadership of the Conservative Party, in a speech on Canada's economic needs here on Tuesday night.

Addressing the Macdonald-Cartier Club, Mr. Hees, member of Parliament for Northumberland, said Canada must make it clear to foreign governments it "will not tolerate any attempt by them to dictate or influence in any way the course of our economic direction or operation."

Foreign countries with capital to invest in Canada must be shown that their money will be treated in the same manner as Canadian money and be subject to the same obligations.

Mr. Hees said Canadians must invest more of their savings in development projects.

KEEPING PUFFING

South Africa grows more than 60,000,000 pounds of tobacco a year.

It's Lipson's Exciting 44th Anniversary Sale

Another milestone in Lipson's 44 years of continuous service and resounding success in the retail business since 1923. And we're celebrating with PRIZES AND BANG-UP VALUES! Cut yourself a "slice of the savings" from the many terrific buys we've arranged for you. FABULOUS BUYS that our buyers have scoured the markets for months, to ensure these sensational low sale prices! SAVINGS ARE TREMENDOUS — so HURRY IN . . . and make a choice while selections are at their peak!

MAY 18-27

3 FREE DRAW PRIZES

To celebrate our 44th Birthday we are giving away — ABSOLUTELY FREE 3 handsome gifts of outdoor furniture. No gimmicks . . . no obligation to buy!

1st prize — Chaise lounge with mattress

2nd prize — Big size motorized barbecue

3rd prize — Folding Chaise Lounge

CASH YOUR BABY BONUS CHEQUE HERE AND

GET 10% DISCOUNT

If you use your cheque when making a purchase. Discount applies on that part of cheque up to and including the full amount of cheque. Applicable to regular priced merchandise only.

3-DAY SUPER SPECIALS ON SALE MAY 18-19-20 ONLY!

MEN'S STRETCH SOX

Fine, smooth fitting textured style . . . fits 10 to 13 sizes. In plain colors and white and black. 3 day Special, pair .. **44¢**

Limit: 3 prs. per customer

BE-FREE PANTIES

Of luxury quality acetate . . . designed with contoured crotch . . . won't bind or ride. Band leg or elastic legs. S.M.L. 3-day special, pair ..... **44¢**

Limit: 2 per customer

63x100 COTTON SHEETS

About 130 thread count cotton . . . snow white bleach . . . fine and strong of weave . . . plain hems. Super saving . . . 3-days only, each .. **1.44**

Limit: 4 sheets per customer

SEAMFREE NYLONS

400 needle first quality seamless style . . . in new shades, sizes 9 to 11. On sale 3 days only . . . hurry in!

2 PAIR 44¢

Limit: 4 prs. per customer

20x40 TERRY TOWELS

Bath size 20x40 . . . soft and absorbent . . . with thick, fluffy nap. Multi-colored stripe pattern. 3-day special, each .. **44¢**

Limit: 2 per customer

CURITY DIAPERS

A terrific saving at this price . . . 21x40 in size of soft absorbent surgical gauze. Packed 12 to a carton. 3-day Special, carton.

3.44

Limit: 2 cartons per customer

Lipson's
STORES LIMITED (1958)

Ottawa Puts Up Ten Million Dollars To Materialize Canadian Personality

OTTAWA (CP)—A $10,000,000 fund set up this year to stimulate the production of domestic feature films is basically another attempt to materialize the Canadian personality.

Nowhere is this personality more elusive than in the country's 1,400 movie theatres and five-inc, all dominated by American, British, French or Italian productions.

The fact is even more often Japanese than Canadian.

Ottawa pins its hopes for change on the Canadian Film Development Corporation, which will administer the $10,000,000 fund.

A hard-headed, knowledgeable figure now is being sought as film commissioner and by year's end the government hopes to have a six-man board appointed.

The film industry has rallied behind the legislation and will be represented on an advisory committee that also will include critics and distributors.

The legislation, passed in March, gives the board the authority to pump funds into productions at practically any stage through investments or loans.

State Secretary Judy LaMarsh has told Senate hearings that the $10,000,000, at a "conservative estimate," prompt $20,000,000 to $30,000,000 in private investment.

The Canadian legislation is an amalgam of successful European state schemes that have helped build the British, French and Italian movie industries.

The United States and Canada are among the few Western countries where filmmakers haven't been subsidized.

In Italy, movie houses are state-owned and distribution at home is practically guaranteed.

The post-war establishment in Britain of a fund similar to Canada's accounted for the growth of its feature film industry.

When Britons buy a ticket to a foreign film, they pay a surcharge that is put into the domestic industry.

Once the Canadian corporation is established, co-production agreements should be signed in short order with France and Italy. The agreements have already been drawn up.

This will mean, on Italo-Canadian productions, for instance, that state benefits from both countries will be available to the film-maker.

A co-production agreement with Britain is in the preliminary stages.

Ottawa isn't worried that Canada's foreign-tied theatres expected to turn up with all will refuse to show home-made films.

"They are aware that we have not tried the quota system, as is used elsewhere, and we have made nothing to suggest that we will not get co-operation from the distributors," Miss LaMarsh told a Senate committee.

Under the British quota system, 25 per cent of films shown in each theatre must be made in the United Kingdom.

The big troubles of Canadian film-makers have been financial. Despite some notable flops, talent isn't really a problem.

The Luck of Ginger Coffey, made by Crawley Films of Ottawa in 1964, is a favorite example of what happens to the best of Canadian films.

Ginger Coffey was based on Brian Moore's popular, Montreal-set novel, featured British stars Robert Shaw and Mary Ure, and was well distributed.

"But if it is not promoted by the distributor, it is stuck into a movie house for a day or two and no one knows it is there," Miss LaMarsh told the Senate committee.

Ginger Coffey won good reviews but because it lacked the pounding promotion foreign competitors get, it often played to empty houses.

The 10 private companies that now produce feature films in Canada have made it a $14,000,000 industry, despite the innate problems.

Professionals will benefit the most from a federal scheme that aims squarely at commercial success.

A good commercial film requires at least three fundamental elements: a good story, established artists and a competent director, the Senate was told.

Producers seeking funds are three, plus a commercial distribution plan. The no-budget art movie is, practically ruled out.

"There are many young movie-makers in Toronto and elsewhere who think they can go out to a couple of basements and make a movie and that is all there is to it and they should be entitled to assistance," said Miss LaMarsh. "That is not the case."

The corporation will be making the decisions, under the steely eyes of Parliament.

"If we found, for instance, the corporation spending its entire budget on nudist films or something of this kind, we might decide it needed some sort of direction." Miss LaMarsh said, citing an outside possibility.

Music, Maestro

Mexican guitarist Emilio Morales hangs his hat on a convenient piece of sculpture at the opening of the Mexican pavilion at Expo 67.
(CP Photo)

LOOK!

Where "Everybody's" Going

MONDAY, MAY 22

TO

STIRLING FAIR GROUNDS

STIRLING, ONT.

WESTERN GAMES

Organized by Quinte Auto Sports Club

Beginning at 10.30 a.m.

Driving Skill - Gymkhana

Organized by Quinte Auto Sports Club

and

BEEF BARBECUE

ALL YOU CAN EAT!

Served at 6.30 p.m.

Buy A Ticket $3.50 and Everything Listed above is paid for. Otherwise, admission to grounds 75c

Entries to Western Games and Driving Skill wanted

Cash Prizes up to $100. for one event

The Whole Biz Day Sponsored By The Stirling Agricultural Society of Stirling YOU WILL BE THERE — WON'T YOU?

TV ENTERTAINMENT

WEDNESDAY

- **Bob Hope presents Emmy-award winner Lee Grant in an enthralling drama of revenge. Lee Grant plays the wife of a hoodlum. This story begins at 8:30 on channels 11 and 12 and at 9:00 on channel 10.**
- **An engrossing documentary on Canada's Youth will be aired at 9:30 on channels 11 and 12. Interviews with youth will be based on everyone's favorite topics, sex, religion, war, money and drop-outs.**

8.00—News (11) (12)
Ngaw's Business (8)
Merv Griffin (13)
8.30—News (8)
Girl From U.N.C.L.E. (11)
Laredo (12)
7.00—Death Valley Days (2)
MOVIE: "Static Maximum" (7)
Bonanza (8)
Hawaii (10)
Hazel (12)
7.30—The Virginian (2) (8)
Lost in Space (7) (10)
Batman (13)
Andy Williams (8)
Password (11)
Password Will Their Problems (13)
7.45—Provincial Affairs (11) (12)
8.00—Green Acres (11) (12)
MOVIE: "From The Terrace" (13)
8.30—Beverly Hillbillies (2) (10)
Bob Hope (7) (11) (12)
MOVIE: "A Night To Remember" (8)
8.00—Bob Hope (2) (8)
Combat (7) (10)
8.30—Gomer Pyle (2) (7) (10)
Mission Impossible (11) (12)
10.00—I Spy (2) (8)
Dean Kay's (7) (10)
10.30—Filmmakers (11) (12)
Sports Hot Seat (13)
11.45—Summer Olympics (13)
Cinema (8) (11) (12)
11.30—Johnny Carson (2) (7) (8)
Late Night (10)
MOVIE: "Across The Bridge" (12)
11.45—Movie (8) (11) West (9)
MOVIE: "Cuban Pete" (11)
11.45—Maverick (12)

THURSDAY

- **A new documentary show, Summer Focus, will be launched by "Free Press, Free Trail" at 10:00 on channel 12. Most of the program will consist of a debate.**

8.00—News (11) (12)
Ngaw's Business (8)
Merv Griffin (13)
8.30—News (8)
Pierre Berton (11)
Lost In Space (12)
7.00—I Dream of Jeannie (2)
Flin Canada Sportsman (8)
Small World (8)
Batman (9)
Hazel (10)
Monkees (11)
7.30—Dudley Do-Right (2) (8)
Custom Show (7) (10)
Beverly Hillbillies (11)
Batman (12)
MOVIE: "Horsehawk" (9)
Danger Man (11)
Bewitched (13)
8.30—Beverly Hillbillies (2) (10)
Bob Hope (7) (11) (12)
MOVIE: "A Night To Remember" (8)
8.00—Bob Hope (2) (8)
Combat (7) (10)
8.30—Gomer Pyle (2) (7) (10)
Mission Impossible (11) (12)
10.00—I Spy (2) (8)
Dean Kay's (7) (10)
10.30—Filmmakers (11) (12)
Sports Hot Seat (13)
11.45—Summer Olympics (13)
Cinema (8) (11) (12)
11.30—Johnny Carson (2) (7) (8)
Late Night (10)
MOVIE: "Across The Bridge" (12)
11.45—Movie (8) (11) West (9)
MOVIE: "Cuban Pete" (11)
11.45—Maverick (12)

MARK HELMAN

AND THE

LIVING DOLLS

DON'T MISS THEM!

RED LION

HWY. 33 TRENTON

Reality 9616 for Dinner & Party Information

YOUNG RASCALS

PLUS 4 OTHER BANDS

BELLEVILLE ARENA

MON., MAY 22nd

1 - 5 P.M.

Tickets at Tiki Club

RADIO

CJBQ BELLEVILLE

AM - 800

WEDNESDAY

8.30—Supper Break with Neil Story.
9.00—News Sports and Markets.
7.00—At The Top with Dave Charles.
8.30—Halifax Orchestra.
9.05—CBC Showcase.
10.00—News and from the Stands.
11.15—Town and Country Time. Jim Wright sits in for Dick Lewarton.

THURSDAY

8.15—Up With The Sun with Tom Hookings.
8.30—News and Sports.
11.30—Why Not Call? CJBQ's command and spoken program.

FM - 97.1 m/c

WEDNESDAY

4.00—Impressions in Music with Peter Thompson.
4.15—Music for Dining.
7.30—International Melodies.
8.30—Music As You Like It.

THURSDAY

9.15—Morning Concert.
10.30—Serenata with Art Watkins.
12.00—Music for Dancing.
1.00—Music Portraits. Neil Kirby hosts.

Hornung Denies Film Ambitions

LEHI, Utah (AP)—It was a curious place to find pro football star Paul Hornung — on a movie set in this Salt Lake City suburb.

Hornung is playing a bit role as a movie called the Devil's Brigade.

"I'm here doin' it for kick in the head—and the money," said Hornung. He denies any ambitions to pursue a career on the screen, as is his onetime colleague, Jim Brown of Cleveland Browns. For the time being, Paul intends to limit his action to football stadiums.

Hornung's role calls for him to play a Montana miner and he has a total of five lines. His previous acting experience: A similar - sized part in the fifties television show My Sister Eileen six years ago.

At 31, Paul Hornung has endured 11 seasons in pro football, minus one for bad behavior, and he knows his years as a player are numbered.

His future is complicated by the fact he will be spending next season with New Orleans Saints, having been drafted for the new team after years with Green Bay Packers of the National Football League.

How does he view the change?

"I'm looking forward to it, although I don't think we'll win many games. At least it will be a new town, a new team, and new opportunities. I'll be doing a television and radio commentary down there, and that's the direction I want to go. Not in acting, believe me."

Will Conduct Two Rallies

Rev. David Wilkerson, the advocate of spiritual awakening among troubled youth, will be conducting two rallies tomorrow evening in the Belleville Collegiate Auditorium at 7:00 and 8:30 p.m.

Mr. Wilkerson has succeeded in reaching the delinquent gangs in New York, helping to destroy narcotic addiction and delinquency which he believes are spiritual problems.

At first Mr. Wilkerson had had luck in New York but soon he had established "in patient" care centres for narcotic addicts, a spiritual therapy clinic for addicts, a centre for girls in which an apartment staff house is included.

Mr. Wilkerson has also founded the Teen Challenge Institute of Missions located near Rhinebeck. He is the author of three books, "The Cross and the Switchblade," "Twelve Angels from Hell" and "The Little People."

THEATRE FEATURE TIMES

AT THE BELLE — Julie Christie and Oskar Werner starring in "Fahrenheit 451" Technicolor. 2.00, 7.00, 9.05. Feature At 2.10, 7.10 and 9.13 p.m.

AT THE PARK — In Technicolor — Walt Disney's "The Adventures of Bullwhip Griffin" starring Roddy McDowall, Suzanne Pleshette, Karl Malden, Harry Guardino, Richard Haydn. 1.25 - 5.30.

QUINTE DRIVE-IN THEATRES

DRIVE IN

SHOW starts AT DUSK.

It happened in Climax, Nevada...

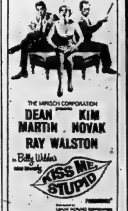

...and because there was concealed murder

THE MIRISCH CORPORATION presents DEAN MARTIN · KIM NOVAK RAY WALSTON in Billy Wilder's KISS ME, STUPID

SHIRLEY MacLAINE · DEAN MARTIN · KIM NOVAK · RAY WALSTON · ELLA FITZGERALD · JOEY BISHOP · TOMMY NOONAN · CLIFF OSMOND · MEL TORME · PETER SELLERS

Produced and Directed by BILLY WILDER · Screenplay by I. A. L. DIAMOND and BILLY WILDER · Based on the play "L'Ora della Fantasia" by ANNIBALE RICCI and ALBERTO BARGONI · Music and Lyrics by GEORGE GERSHWIN · Color by DE LUXE · UNITED ARTISTS

THIS PROGRAM IS RESTRICTED TO PERSONS 18 OR OVER

Famous Players Theatres

CANADA'S FINEST ENTERTAINMENT

Julie Christie

Oskar Werner

first role since her Academy Award for "Darling"

winner of the New York Critics' Best Actor Award

"fahrenheit 451"

TECHNICOLOR

AN UNIVERSAL RELEASE

2.00 - 7.00 - 9.05 TODAY at the BELLE

STARTS FRIDAY

SEE BULLWHIP BATTLE THE HOSPITALS GO! DOGS SHEE GRIFFON

See DANCING GIRLS

Don't Miss Before

WALT DISNEY'S The Adventures of BULLWHIP GRIFFIN

RODDY McDOWALL · SUZANNE PLESHETTE · KARL MALDEN · HARRY GUARDINO · RICHARD HAYDN · OFFICIAL EXPO 67 CENTRE

at the BELLE

A FAMOUS PLAYERS THEATRE

STARTING Tomorrow

ASTRAL FILMS PRESENT

SUSPENSE the GAMES EXPERT novel by TERENCE YOUNG

ADVENTURE from the movie of SIR IAN FLEMING

BLAZING ACTION

SENTA BERGER · YUL BRYNNER · JACK HAWKINS · OMAR SHARIF · MARCELLO MASTROIANNI · ANGIE DICKINSON · RITA HAYWORTH · HUGH GRIFFITH · TREVOR HOWARD AND OTHER INTERNATIONAL STARS

THE POPPY IS ALSO A FLOWER in Color

LAST DAY

FIRST BELLEVILLE SHOWING

COUNTRY MUSIC

"ROAD TO NASHVILLE"

STARS - COLOR

SHOW TIMES 7.30 - 9.10 P.M. — DOORS OPEN 6.30 P.M.

OFFICIAL EXPO 67 CENTRE

Park

FAMOUS PLAYERS THEATRE

LAST TIMES TONIGHT

Belleville DRIVE-IN THEATRE

BOX OFFICE OPENS 8.00 P.M. SHOW STARTS AT DUSK

EVERY WEDNESDAY IS BUCK NIGHT AT THE DRIVE-IN $1.00

"MARNIE" Sean Connery, Tippi Hedren "THE BIRDS" Rod Taylor

STARTS THURSDAY

TWO ALL COLOR SHOWS!

THIS IS A BIKINI MACHINE — in 20-20-20

Just push the button and lift, 60-60-60!

AMERICAN INTERNATIONAL presents PATHECOLOR

DR. GOLDFOOT AND THE BIKINI MACHINE

ON THE SAME PROGRAM

ALL NEW HIGH ADVENTURE!

TARZAN AND THE VALLEY OF GOLD

TODAY IS KIWANIS PEANUT DAY!

"WATCH FOR THE PEANUT MAN"

May Time Or Any Time Is The Right Time To Sell... Buy... Rent or Swap With Want Ads!

WANTED MALE

DESK CLERK. APPLY TO Quinte Hotel, Belleville

CONSTRUCTION MECHANIC

Experienced Mechanic to Maintain Construction Equipment.

Permanent Position. With Many Benefits for Dependable Man.

COBOURG CONSTRUCTION COMPANY LTD.
D'Arcy Street North
BOX 516
372-2153

COBOURG ONT.

MAINTENANCE PLUMBER

To perform general plumbing duties and repairs in new and existing buildings, including repairs to heating equipment, stoves, etc. Must have Journeyman's Ticket or journeyman's papers, several years experience in plumbing and work under minimum supervision

$2.52 per hour rising to $2.92, 40-hour week with liberal fringe benefits including vacation, pension plan, sick leave, uniforms and insurance plans.

Apply in person Monday to Friday
9:00 a.m. to 11:00 a.m.
1:00 p.m. to 4:00 p.m.

or write for an application form to

The Superintendent,
Pine Ridge School,
Bowmanville, Ontario.

May16-20

LINCOLN SCHOOL OF WELDING

Day and Night Courses
Canadian Welding Bureau Tests

Available
392-4626 Bayside, TRENTON

06-av-m-w-f-tf

EXPERIENCED HAIRDRESSER for Penn work. Chauffeur's license. Young gentleman. Home modelled. Apply in writing, Andrew Little, R. R. 1, Picton, Ontario. May17-20

Well known candy corporation is looking for people of QUALIFIED MAN To Be Trained For SERVICING, INSTALLING AND PROCESSING MACHINERY

In Eastern Canada, with home base at Belleville. Knowledge of electricity, electronics, hydraulics, maintenance, mechanical trades, welding, and sales helpful. — Employee provided assigned truck, expense account, salary, benefits, make tools.

Write giving experience, education, and personal information to

BOX A-114
THE INTELLIGENCER
Replies Confidential

May17-21

HAIRDRESSER WTD.

Qualified and Experienced Graduate of Managing a Beauty Salon

In Port Hope, Ont.
Apply Box A-82
The Intelligencer

May17-tf

WANTED FEMALE

GENERAL OFFICE WORK, TYPING necessary, 5 day week. Apply in own handwriting to Box A-102 The Intelligencer.

May17-21

FOUR WOMEN WITH SPARE time. Dollar interesting for a Piece 962-6316. Earn extra for Xmas.

WOMAN FOR OFFICE CLEANING evenings, 5-7:30 every day, Monday to Friday, approximately 2 hours per night. 962-2255

YOUNG WOMAN FOR GENERAL office work. Experienced in typing, shorthand, filing, switchboard, writing, making out payrolls, experienced and salary expected to Box A-91 The Intelligencer.

May16-21

WOMAN TO LOOK AFTER 3 year old boy in my home. Phone 962-9309 after 5 p.m.

99 Coleman Street.

May13-21

RELIABLE WOMAN TO MIND two pre-school children in their own home 5 days a week 8:30 to 4:45 The Intelligencer

Box A-63

APPRECIATIVE, FULL TIME. Home Bakery, 962-2255.

9-22-tf-m-w-f

EXPERIENCED HOUSEKEEPER

Able to do plain cooking
For Two Adults
4 Miles East Belleville
Ample Time Off and
Good Wages

Apply To Box A-32
The Intelligencer

May16-tf

ONE SILK FINISHER AND ONE presser. Apply in person, City Cleaners, 257 Front Street, Belleville.

May15-20

RELIABLE WOMAN TO BABYsit two children Phone 962-9990 after 5 p.m.

EXPERIENCED WAITRESS FOR daytime or evening shift. Apply in person at Cozy Grill.

RELIABLE BABYSITTER FOR 3 children in my home. Light housekeeping duties. Parkdale area. Phone 962-1383 after 5 p.m.

IMMEDIATE PLACEMENT FOR demonstrator, hostess, Avon customers, new home service program. Car necessary. No experience necessary. Must be 21 or married. Call 962-2255 or 372-2153 Ext. 31 Mrs. Gee.

Apr20-tfn

WANTED MALE OR FEMALE

FINISH HIGH SCHOOL IN 12 Home study courses you to write Ontario Provincial examinations and receive Ontario Secondary School H.S. Ont. Diploma and Leaving Certificate when successful. Income tax deductible. Free information. Just write The Modern Canadian Correspondence College, Dept. 1, 1912 Yonge St., Toronto 7, Ont. Head Office: Hamilton, Ontario.

Apr17-av-m-w-m-tf

WANTED MALE OR FEMALE

SINGER AND GUITARIST WANTED to join 3 to 5 member country-rock band. Phone Cleveland 966-6188 after 5 p.m.

May15-18

TECHNICIANS

Positions vacant in the following Depts.

ELECTROENCEPHALOGRAPHY

AUDIPHY

Medical Brain Wave Dept. High school graduate with broad experience in electronics and work shop practice. These positions offer a challenge to intelligent individuals wishing a career in a wide field concentrating on electronics and physics.

LABORATORY

Technicians in all fields

RADIOLOGY

Several Radiological Technicians.

Please Apply in Writing To
ASSISTANT ADMINISTRATOR
Personnel Service,
Kingston General Hospital
Kingston, Ont.

May17-21

ONTARIO BUSINESS COLLEGE

(Est. 1868 Limited)
Executive Secretarial
Secretarial Stenographic
Bookkeeping Accounting

NEW CLASSES
EVERY MONTH

IBM
KEYPUNCH TRAINING

Day or Evening
Registration

54 Victoria Ave., — 962-0870
BELLEVILLE

Ap28-tf

EMPLOYMENT WANTED

WILL CLEAN CELLAR, RACK yards, or any trucking jobs. Call 962-2255 ext. 31

CUSTOM LAWN CARE, EVEryone's satisfied. Phone 962-9990 evenings — lawns, trees, shrubs, sodding and rotary. Choose your time for cutting your lawn. 962-9961.

HOUSE REPAIRS, ETC. GOOD workmanship. Reasonable, have own transportation. Phone Coleman 356-4419. Response 962-2255

INTERIOR AND EXTERIOR painting, paper hanging, fully insured, free estimates. Call Hubbs, 968-6386

WAYNE SMITH, PAINTING AND decorating interior, exterior. Free estimates. Phone 962-2255

Ap31-tfn

TEACHERS WANTED

RAWDON T.S.A.
Teachers are Required
For Sept. 1967

Salary schedule under negotiation will compare favourably with other areas.

Apply stating qualifications, experience and age to Asst. Inspector to

A. O. Reid, Sec.-Treas.,
Stirling, Ont.,
R. R. 3.

Mr21-av-w-f-s-tf

DESERONTO PUBLIC SCHOOL

Requires One Grade Teacher for Kindergarten

September, 1967

Salary Schedule in Effect
Phone 396-3017 or Write to

MRS. E. A. SCHELL,
Box 130, Deseronto
Secretary-Treasurer

May12-3t

TOWNSHIP SCHOOL AREA SIDNEY

Requires For September, 1967
Staff Teachers

Standard 1 — $4300 — 36000
Standard 2 — $4000 — 36000
Standard 3 — $4000 — 37300
Standard 4 — $4000 — 38600
Standard 5 — $3900 — 38800

Allowance for experience — Standard 5 years at $200.

Increment $300 — $500 Maximum

Apply in writing stating experience, marital status, name and address, to the inspector to

The Secretary,
TSA SIDNEY
Batawa, Ontario.

May10-tf

WANTED

STUDENTS FOR GUITAR AND electric bass lessons. Call Gene 962-8662 after 5 p.m.

May16-21

1952 OR 1953 RAMBLER, MEDIum car or small Ford Product. Must be reasonably priced. Phone 962-2255 ext. 31 for interview. Box A-53 The Intelligencer.

WANTED — ROOM AND BOARD for gentleman. Phone 962-2255 after 5 p.m.

May16-21

1 PAIR OF WHEELS FOR MAY-worth — Morris and drill in good condition. Phone 962-2255 ext. 31

VENEER LOGS — SOFT MAPLE and basswood. Phone 962-2255 ext. 31 after 5 p.m. Terms cash. Write or phone Veneer Specialties Limited, Campbellford.

May13-21

NOTICE — WANTED TO BUY old cars and trucks for cash. Highest prices paid. Phone 962-2264

Watches, Clocks To Repair
Certified Watchmaker
Licensed By Dept. of Labor
Resident of Belleville
FRED B. KEMP
34 Benjamin St.
962-0054

May4-1m

COTTAGE WITH 3 BEDROOMS Must be service location with water supply. Apply Box A-104 The Intelligencer

3-2-4 Write in Taylor PO. P. O. 481, Belleville. Mr14-tf

WANTED

USED SET OF STAINLESS STEEL laundry tubs, sheet. 962-4533.

May11-tf

OLD WELDING SET CONVERTER. Write stating particulars and price wanted to Box A-113 The Intelligencer.

Feb-tf

LIVESTOCK WANTED

WANTED — REGISTERED (POLled) Hereford bull, serviceable age). Phone 962-3038 between 7 and 8 p.m.

CALVES WANTED. UP TO 3 months old for rearing. Holstein dick up. John Hobson. 962-4733

May15-21

REAL ESTATE WANTED

LISTINGS WANTED !

We have buyers for city and country homes and farms. Call us for prompt efficient service and free appraisal. All areas considered.

GORDON WOODS
REAL ESTATE
159 FRONT STREET
968-6471

Ap3-av-m-tf

THREE BEDROOM HOME. WEST end of Belleville with garage. Basement. Apply Box A-94 The Intelligencer

May15-21

ACCOMMODATION WANTED

HOUSE TO RENT NEAR TO Belleville or Trenton, in location that would include a barn or stable for horses. Can build house two horses. Call 962-2255 ext. 31 after 5:00 p.m.

May17-tf

TO RENT OR BUY 3 BEDROOM home with garage. Phone 962-2255 ext. 31 after 5 p.m.

May13-tf

BY JULY 1ST A TWO BEDROOM apartment, heated and with private entrance, preferably unfurnished with garage for carport. Give rental to Box A-93 The Intelligencer

May13-21

WANTED APARTMENTS AND HOUSES

Houses to rent — also furnished rooms for students. Belleville Realty. 962-4246, 962-4146

ROOM AND BOARD

TWO BEDROOMS, PRIVILEGES. Close to bus and Norwood. 962-3031.

May17-21

ROOM WITHOUT BOARD. SUITable for 2 men. Phone 962-9990 after 7 p.m.

May17-tf

COMFORTABLE BEDROOM. Gentleman preferred. Phone 962-2255 ext. 31

May15-tf

FURNISHED ROOM IN GOOD home for working man. Phone 962-8233.

May15-tf

NICE ROOM OR ROOM AND board for gentleman. Phone 962-2255 ext. 31 after 5 p.m.

May17-tf

TO LET

WAREHOUSE FOR RENT

5,000 Sq. Ft. — Easy access for trucks. Cool, convenient location. Contact W. R. DOYLE
968-5525

May7-tf

1 BEDROOM MODERN APT downtown, heated, fridge, stove. 575. 962-6629 after 5.

May17-tf

PARKDALE COMMUNITY HALL for rent for Wedding Receptions, 21st Fifteen-O-Two Club Dances, Saturday afternoon functions 25th. Classic Jr. & Sr. Proms. 962-2738.

May11-tfn

NEWLY DECORATED 3 ROOM rooms upstairs apartment. Private entrance, hydro and water heated. $70. 962-2255 ext. 31

May15-tf

TO RENT TENT OR TRAILER lot. Apply 183 Victoria Avenue, Belleville.

May15-tf

3 BEDROOM SPLIT LEVEL REC room, fireplace, garage. 962-9492.

May15-tf

BACHELOR APARTMENT TO rent. Bedsitting room with kitchenette and bathroom. Newly decorated throughout. Suitable for working person. Apply 30 Sinclair Street, Corner Dundas Street, Belleville.

May17-tf

CENTRAL UNFURNISHED APT. three rooms, bathroom, heated and hydro supplied. Available immediately. 962-3031.

May17-tf

APARTMENT
Two bedrooms, living room, dining room, kitchen, bathroom, steam heat, in good condition. Available June 1st. Apply Apt. 1, 24 Ann Street, Belleville.

May17-10tf

3 ROOM APARTMENT, RANGE, fridge, heated, immediate possession. Phone 962-2255 ext. 31

May17-tf

APARTMENTS TO RENT. CONtact Louis Vanneer, Brooker, 968-6249. Closed Sat. and Wed.

May17-tf

2 BEDROOM APARTMENT, NEWly decorated, heated, $125 per month. Phone 962-2255 ext. 31 after 5 p.m.

May17-tf

2 BEDROOM SEMI-DETACHED apartment, $85, month, Available June 1st. 962-2255 ext. 31

May17-tf

THREE ROOM APARTMENT, UNfurnished, north end. Phone 962-2255 ext. 31

May16-3t

MODERN DOWNTOWN HEATED apartment, 3 rooms and bath, private entrance, $90. Phone 962-2255 ext. 31 after 5 p.m.

May16-tf

ONE BEDROOM APARTMENT, ground floor, heated, all conveniences, $80. Phone 962-2255 ext. 31

May15-tf

3 BEDROOM UPSTAIRS APARTment, heated, hydro supplied, to downtown. Phone 962-2255 ext. 31 after 5 p.m.

May15-tf

TWO ROOM APARTMENT SUITable for working man or working couple. Phone 962-6149 after 5.

May15-tf

3 BEDROOM HEATED APT. Private entrance, ground floor. Garage, ground floor. Available June 1st. Phone 962-2255 ext. 31

May15-tf

LOVELY 3 BEDROOM APARTment, new, electric heat, $115. Phone 962-2255 ext. 31

May15-tf

PRIVATE OFFICE FURNISHED, immediate possession. Phone 962-2255 ext. 31 after 5 p.m. Front Street. Phone 962-2255

May15-tf

BEDSITTING ROOM AND KITchenette, privately furnished, heated. 962-2255 ext. 31

May13-tf

3 BEDROOM APARTMENT, heated, available immediately, 2nd floor, private apartment, $90 a month. Phone 962-2255 ext. 31 after 5 p.m.

May13-tf

TO LET

NEW OFFICE SPACE

227 FRONT STREET
AT ROLUF'S
962-6161

CLEAN HEATED APARTMENT over Beckett's. $12 Front. 962-1975.

Ap5-tf

AVAILABLE IMMEDIATELY, Furnished one bedroom apartment, one bedroom unfurnished apartment, Victoria Avenue. Stove, refrigerator, oak and tile floors throughout, all new decorating, adjacent to bus location. 153 Victoria Avenue. Phone 962-2203, 962-6203.

SUPERIOR LOCATION. NOW Senior Corner Park, many 2 bedroom apartment, heated. $85. Mr. Mc-Intosh 962-5665.

OFFICE SPACE AVAILABLE immediately 334½ Front. 962-2237 or 962-7500.

TWO BEDROOM SUITE, SEATing, fridge, stove and colour-ed tone, $125.00. Apartment No. 1 or phone Mr. Doran, 968-5333 weekdays 9 to 5.

CAR LOT AND OFFICE FOR rent — Call at — 962-4533, Real Estate Limited.

Ap18-tf

THREE ROOM SELF-CONTAINing ground floor apartment. Available June 1st. 962-2255 ext. 31

May15-tf

FOR SALE

GERMAN SHEPHERD
PUPS — Registered
FROM A GOOD LINE

Here is an opportunity to acquire the companionship of a watch dog, a guard protector or an invaluable companion for children.

THEY CAN BE SEEN AT
24 DOMINION ST., Trenton, Ont.
Or Phone 393-2180 After 5 p.m.

May12-tf

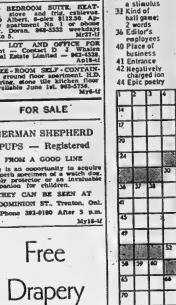

Free Drapery Making

Your Choice of Pinch Pleated or Shirred Headings. Lined or Unlined. Single— Double or Triple Widths.

Fabrics Custom Made to Your Individual Window Measurements.

This Offer Applies to Material Priced from

$1.99 yard

For Drapes 72" and over

Percival

FURNITURE CO.
333 FRONT ST.
BELLEVILLE

May13-tf-w-f

TUNE-UP MINOR OR MAJOR

By Licensed and Fully Equipped Mechanics. Let us check your car over in time for

SEASONABLE PRICES—

— FREE PICKUP AND DELIVERY

— B.M.C. & STUDEBAKER SPECIALISTS —

— GENUINE PARTS —

HAVE THE JOB DONE RIGHT TO FACTORY SPECIFICATIONS AT

VADER'S

GARAGE SERVICE
N. Front At College Sts.
962-1491

S28-av-w-tf

U-HAUL TRAILER RENTALS

Hour, Day or Weekly Rates
Drop Off Any where in Canada or U.S.A.
We Accept Most Credit Cards

HANDY ANDY
SERVICE CENTRE
510 Dundas East
962-5339

FINA SERVICE CENTRE
26 NORTH FRONT ST.
968-6100

Mr25-av-w-tf

Farm Tires

11.2 X 28 — 4 Ply
(NYLON)
Reg. $35.10
Now $25.11

Now! $59.99 Each

Other Sizes At Similar Savings

Uniroyal Centres

14 BRIDGE WEST
962-2424

M3-av-w-m-w-f-tf

FOR SALE

AIRWAY
VACUUM CLEANERS
SALES AND SERVICE
R. MacDONALD
102 Catherine St.
Belleville, Ont.
968-9197
M1-10-12-17-19-23-26tf

SPECIAL WHEEL HORSE

7½ h.p. Riding Garden Tractor
With 3½ h.p. Rotor Tiller and Cultivator

Ideal For Small Operator
Like New Condition
TRUDEAU EQUIPMENT
968-6767

M16-3t

FREEZER OWNERS TOP QUALity be-f wrapped in sanitary Polyethylene. Immediate delivery. Free delivery Belleville and Trenton. Phone 962-2255 ext. 31 Wednesday and Saturday.

M16-tf

PIGS DRESSED BY APPROVED Method. Phone 962-2255 ext. 31 after 5 p.m. Front pre-order to you, the consumer. Phone 962-2255 ext. 31

M16-tf

3 TURBINATOR DRYERS WITH Timers, 1 Speed Queen Washer with extra utility stand. Phone 962-2255 ext. 31 after 5 p.m.

M16-tf

BOX SPRING AND MATTRESS, many pieces of extra strong construction. Humidifier, new and reconditioned vacuum cleaners, electric knife, table and table, coffee table, chrome chairs. Our prices make bed wetting unnecessary. Belleville Realty. 962-4246, 962-4146

M16-tf

DUO-THERM SPACE HEATER, medium, $30. Apply 102 Coleman.

M17-tf

LEASE EXPIRING

Liquidation Sale!

BICYCLE SALE

● Boy's and Girl's Deluxe, 3-speed Tourist Bike with Sturmey-Archer Gears, regularly $149.95. Price $49.95.

SALE PRICE $44.95

● Folding Wagon Steel, with fold flat. Our Regular Price 79.95

SALE PRICE 79c

● Super Comp Cot, extra length and width, steel spring tension.

ONLY $11.99

Charge It — Instant Credit

HANDY ANDY
SERVICE CENTRE
510 Dundas Street East
962-5339

FARMHAND WHEEL RAKE ON rubber, Allis-Chalmers Rake-Baler Combination 4 bar, grain drill. Disco 6-inch tractor mounted mulcher. Early Coleman.

M17-tf

FINE ANTIQUE JAPANESE URN, Blue and White, 18" tall. Brides Street East.

M17-21

POWER MOWER, 20" CUT, 4 h.p. Briggs and Stratton. Bob Coulter, 962-2255 ext. 31 after 5 p.m. 962-6165.

M17-tf

FOR SALE

Complete Collision Repair

— Free Estimates —

FARRELL

MOTORS & COLLISION
35 EMILY — 962-5346
SEE YOU SOON!

FOR THE BEST IN ALUMINUM Storm Windows, Doors, Awnings and Combination Storm Sash, Window and Door Sales, free estimates. 968-6777.

M16-3t

ONE USED COKE COOLER, $12. Phone 962-2255 ext. 31 after 5 p.m.

M16-tf

WEDDING DRESS, SIZE 12, new, call evenings, 962-6029.

M17-21

LIGHTING FIXTURE SPECIALS

$1.98

12" White Frosted Bedroom Fixture

2 Lamps $1.98

Chrome Bath Bracket White and Gold Glass Razor Outlet

$3.95

Hall Fixture
Brass with Frosted Globe

$4.98

Brass Fulldown Fixture
2 Bulb $9.95

Open Friday Evenings Until 9

FINKLE ELECTRIC

334 Pinnacle St. — 962-5331

M17-tf

BALDWIN ORGANS AND PIANO Agent. 363 Bleecker Ave. 964-2211

M17-21

3 HEREFORD STOCK BULLS, one and two years old. Phone 477-3249.

M17-21

REFRIGERATOR APARTMENT size, suitable for cottage, $50. 962-2255 ext. 31

M17-tf

20" BEACH ELECTRIC RANGE with automatic oven, in first class condition. 20" Fleetwood Electric Range, automatic oven, in first class condition. 962-7353 after 6 p.m.

M17-21

CHROME TABLE AND CHAIRS, floor lamps, coffee tables, round oak dishes. 962-6722.

M17-21

REFRIGERATOR, EASY WASHING machine, Viscount chesterfield set in first class condition. 144 Victoria Avenue, Belleville.

M17-21

HIGHBALL TENT — 12 X 12 foot, 4 foot wall, 7 foot high, white. Details room. 968-5057.

M17-21

DELUXE FRIGIDAIRE RANGE and deluxe Frigidaire washing machine. Phone Brighton 475-0883.

M17-21

REFRIGERATOR, 30" ELECTRIC metal table 2 ft. x 3 ft., $5.00. Apply 30 Sinclair Street, Belleville. 962-6321.

M17-21

G. E. floor polisher $15.00 also 2 Hoover floor polishers, reconditioned $25.00 each. Phone 962-6321 days, 962-6321 evenings. Ask for Paul. CALL AFTER 5.

M17-21

FOR SALE

Something New!

Drop In And See The New Versatile Frydom Shelter Unit. To be Installed Can Be Used As A Shelter, Storage, Garage, Etc.

HANDY ANDY SERVICE CENTRE

510 Dundas Street East
Telephone 962-5339

M15-17-19

TRY BEFORE YOU BUY

TRY A NEW
COLOR TV

For as long as 3 months if you then think you are not ready for color there is no obligation to buy. Delivery and service a month can be installed.

CALL NOW 968-6732

Or Drop Into our new showroom at 20 Coleman

CIRCLE TV SERVICE

M16-12-13-17-18

GORD'S SEPTIC TANK PUMPING
Dundas Industrial
Pumping For All Needs
Including Cisterns
962-5473
962-9639

AUTO

CLEARANCE

20-Ft. Used All Channel
TV AERIALS

Fully Reconditioned

New Leads. New Guy Wires

GUARANTEED
PRICED TO SELL

FINKLE ELECTRIC

13-av-w-tf

FAMOUS FURNITURE
LUXURIOUS LIVING
UPHOLSTERED FURNITURE
REPAIRS
Refinishing and Repairing
Custom Built Furniture
Free Estimates Gladly
FREE PICK-UP AND DELIVERY
Care Free Payments
TRENT ROAD 962-6899

M3-av-w-f-tf

CLOCK REPAIRS. FREE PICK up on mantel clocks. Bert Lewis 962-2255 ext. 31

M29-av-w-m-f

FOR SALE

FRONT END ALIGNMENT
Reg. $6.95
$4.99 MOST CARS

WHEEL BALANCING
Reg. $1.25
99c MOST CARS

JOHN BEAN and ALEMITE EQUIPMENT
Charge It — Instant Credit

HANDY ANDY SERVICE CENTRE
510 DUNDAS ST. EAST
962-5339

or
FINA
SERVICE STATION
26 NORTH FRONT ST.
968-6100

M16-av-w-tf

SEE EXPO! RENT-A-TRAILER

Book Early,
Avoid Disappointment
— GOLDEN FALCON —
RAMBLER

TRUCK CAMPERS —
REESE TRAILER HITCHES
and TRAILER SERVICE

RICHARD'S TRAILER SALES & RENTALS
276 Dundas St. E.
Trenton 392-4251

A28-av-w-m-f-tf

SEED

ROONEY OATS	$1.75 a bushel	
SENTA BARLEY	$2.25 a bushel	
CANADA ALFALFA	55c a lb	
TIMOTHY	19c a lb	
TIMOTHY CLIMAX		
TIMOTHY	23c a lb	
RED CLOVER D.C.	38c a lb	
ALSIKE	38c a lb	
CANADIAN BROME	35c a lb	
CLIPPED BROME	45c a lb	
ORCHARD GRASS	50c a lb	

All Seed No. 1 or Better

SEYMOUR HAMILTON
Huff's Island Road
962-4029

Ap17-av-w-f-tf

ONE 18-INCH ROTARY POWER mower. Phone 962-2255 ext. 31

M16-3t

FOOL TABLE — PHONE AFTER 5:30. 968-7711.

M17-21

CONCRETE WITH ROTOR 35 perfect condition $60.00 968-4733 after 5 p.m.

M16-3t

SNARE DRUM WITH STAND AND cymbal, practice pad, sticks. Like new condition $25. 962-2255 ext. 31

M17-tf

NEW MOTOR BIKES TO CLEAR, 1 — 50 cc Suzuki Street Cub, 1 — 90 cc Honda Street Cub.

TIDLEY — 12-GAL. AQUARIUM, all accessories and stand $30. 962-1771 after 6 p.m.

M16-3t

COLOR TV USED SETS WITH warranty, long lasting for weekend. Finkle Electric Sales.

BOB'S LIVE BAIT, HIGHWAY 2 to Trenton. Open 24 hours. All fishing necessities needed for fishing. Boats and motors available for weekends.

M16-3t

AIR CONDITIONER, BATTERY charger, electric fence, 962-2255 ext. 31 after 5 p.m. Front Street or phone 962-2255.

M16-tf

GENDRON reconditioned baby carriages, 962-7173. Excellent condition.

M16-3t

ONE USED MAYFAIR SPREADER 60-cu. ft. capacity, 962-2255 ext. 31 after 5 p.m. Front Street, 962-2255 or phone 962-2255.

M16-tf

TENT — SLEEPING AREA 8 X 12 feet, 4 foot wall, 7 foot high, excellent condition $100, or best offer. 968-5057.

M17-21

BEAUTY CLOTHES DRYER, REVolving, 10 lb. capacity, $15.00. 962-2255 ext. 31

M17-tf

BONNIE BESS TOMATO PLANTS for sale or to exchange for corn. 962-2255 ext. 31

M17-21

ELECTRIC WATER HEATER, 52 gallon for cottage, 962-2255 ext. 31

M17-tf

WRINGER WASHER, VIPY, 962-2255 ext. 31 after 5 p.m. excellent condition $45. 962-2255 Front Street.

M17-tf

WELL DRILLING FREE WATER test. Three Donaldson Company Drilled Wells in Belleville area. Phone 962-2255 ext. 31

M17-tf

EARN $30. TO $50. WEEKLY IN your spare time selling Avon cosmetics in your area with Revolving Sales Plan. Call Mrs. Gee, Phone Cobourg 372-2153

M17-tf

TORONTO — 2 BEDROOM HOUSEKEEPER for 2 children, 5 days, 962-2255 ext. 31 after 5 p.m. Front Street, Belleville. Box A-62 The Intelligencer.

May16-tf

AUTO

CLEARANCE

$595.

● 1960 VALIANT ●

With automatic, finished in Aqua White and red interior, has 6 cyl. motor and 225-2-barrel carb. Only 57,000 miles.

Hamilton Motors

32 DUNDAS ST. E.
"One Buy Terminal"
962-9898 — 962-9939

M7 FORD 1-TON CAB AND CHASSIS with 16-foot steel box, 6 cyl. motor, 4-speed transmission, 1965, Call Mosley motors 962-1845. Call Mosley motors 962-1845.

M17-tf

Want To Sell Your Fishing Boat? Want Ads Will Find A Buyer Fast - Call 962-9171

OFF THE RECORD — By Ed Reed

"I only buy a few gallons at a time . . . it keeps my windshield cleaner."

BUSINESS and SERVICE DIRECTORY

USED DAILY BY SHOPPERS AND BUSINESSMEN

Consult the advertisers in this Directory for the work you want done.

ACCOUNTANTS

PAUL EDWIN FLEMING
Chartered Accountant
129 FRONT ST.
Belleville. Ontario
962-6383
Jy11-tf

JOHN D LEWARS
Chartered Accountants
217 Pinnacle Street
Belleville Ontario
Phone 962-4852
Jy3-tf

GEO A. WELCH AND COMPANY
Chartered Accountants
173 Church Street — Belleville
962-8281
E. IRVINE, C.A.
M. J. STOTESBURY, C.A.
J. R. CANNING, C.A.
Ottawa - Cornwall - Picton
Pembroke - Hull
N1-tf

KENNETH J. RODEN
Public Accountant
Auditors
27 CAMPBELL ST.
Belleville. Ontario
962-2949
S7-1

A. MACHOLD
Public Accountant
Auditor
117 FRONT ST.
Belleville, Ontario
962-4631
Au29-1m

ARCHITECTS

WATSON AND WIEGAND
Architects
219 FRONT STREET
Belleville, Ont.
M17-24-tf

ARTIFICIAL FLOWERS

THE FLOWER BOWL
Floral GIFT SHOP
Specializing in Plastic
Ferns, Artificial Plants, Vines,
Philodendron
Floral Arrangements
Open Daily 9 - 5 — 179 Front St
Next Door to Bella Theatre
Belleville
962-6262
M9-3m

BOAT SALES AND SERVICE

RACEWAY BOATS AND MARINA
Chrysler Outboard Motors
Fiberglass Aluminum Boats
Repairing, remodelling, refinishing
Boat Storage
Winter Storage
Marine Ways — Slips to 70 Tons
Across Bay of Quinte from Point
Anne, turn off Highway 14 just
beyond Mountain View Airport.
Big Island, Demorestville
Picton 476-5237
M7-tf

BUSES

BUS SERVICE TO TRENTON AND
AIR STATIONS
LEAVE BELLEVILLE
Daily — Sunday and Holidays
8.45 a.m.
11.30 a.m.
2.30 p.m.
4.10 p.m.
5.30 p.m. Friday only
7.30 p.m. Friday only
RETURN LEAVE BUS TERMINAL
43 DUNDAS ST. E. 962-3183
Trenton Office
BATHURN BUS SERVICE LTD.
Trenton, Ont. — Phone 392-4431
N27-tf

CARETAKING

HASTINGS
CARETAKING SERVICE
Commercial and
Industrial
Fully Insured
962-3044
Au19-3m

CONSTRUCTION

T. C. Construction Co.
Aluminum Siding
Aluminum Soffit
Roofing (Shingles)
Custom Homes
Custom Cabinet
Manufacturers
— FREE ESTIMATES —
313 COLEMAN
962-9143
M3-tf

CRUSHED ROCK
CRUSHED GRAVEL
SAND AND FILL
ALL TYPES OF
FILL, ETC.
DRIVEWAY BASE
CONSTRUCTION
Lundy's Lane Excavator
962-8117
Mr28-3m

McINROY — MAINES
CONSTRUCTION LTD.
Asphalt Drives and Parking Lots
Equipment Rentals — Fill
Tree Removal — Stone
Crushed Gravel
Sewers and Septic Tank.
FREE ESTIMATES
962-6600
Jy11-tf

DEAD AND DISABLED FARM STOCK WANTED

S & D DEAD STOCK REMOVERS
Sale direct to us your nearest
dead stock dealers — we mean
the fastest service and the BEST
PRICE. Phone collect
Brighton 475-2113
Belleville 968-5815
BILL ELSON (Owner)
Lic. 245-C-62
Richard Preston 966
Ap26-tf

SURETY FUR FARMS
Sale direct to a Fur Farm for top
prices for dead or crippled farm
stock. Up to $25.00 according to
size and condition, even higher
for large animals.
Cash Payment.
Guaranteed Satisfaction
Phone your nearest branch collect
for quotations
or Belleville (Ontario) Branch
Dept. of Agric. Licence 62-C-47
D14-tf

DRY CLEANING

WOODLAND
DRY CLEANERS
—Shirt Laundering
—Dry Cleaning
—Fur Cloth Coats
—For Fast Courteous Delivery
CALL Woodland
514 DUNDAS E.
Au26-tf

ELECTRICAL SERVICES

ELECTRIC
FREE
ESTIMATES
LOW DOWN PAYMENTS
Now is the time to have
your wiring modernized
or convert to electric
heating.
All this can be done for
LOW
MONTHLY
PAYMENT
monthly payments to suit
your budget.
Call Today
LABELLE ELECTRIC
962-1123 or
962-5068
Au29-1m

FIRE PROTECTION

FOLEY SUPPLY AND
MACHINERY CO. LTD.
Authorized Services & Sales
Fyrnet Valves
General Fire Guard
All Types of Valves
Fittings
23 Wallbridge Cres — 962-3761
Mr1-tf

FLOORING

TORGINAL SEAMLESS
FLOORING
Tomorrow's Floor Today
NO WAXING
NO POLISHING
CHARLES W. LAMBERT LTD.
962-3531 or
962-5322
F11-tf

FLOOR FINISHING

MAUND'S SERVICE
240 Pinnacle Street — 962-6427
Floor Sanding and Refinishing
Across Bay of Quinte at Point
Anne, turn off Highway 14 just
beyond Mountain View Airport.
Big Island, Demorestville
Picton 476-5237
S7-tf

GLASS AND GLAZING

BELLEVIEW
GLASS AND MIRROR
968-3781
254 PINNACLE ST
— Also —
MARINE PAINTS &
VARNISHES
My4-1m

HOUSE MOVERS

BRIDGE DELIVERY
SERVICE LTD.
Belleville
AERO-HAVILAND TRANSIT
CO. LTD.
Local and Long Distance
Household and Office Moving
CALL Collect
962-9713
Au13-1y

MUSIC SCHOOLS

KAMMER SCHOOL OF MUSIC
Offers
Private Instruction for Guitar
(Inc. Banjo, Mandolin, Ukulele)
Trombone, Clarinet, Sax, Accordion, Drums, Voice, Etc.
We Rent Instruments
CHARLIE KAMMER
Musical Supplies
284 Front St. — Belleville
PHONE 968-6378
My12-tf

PIANOS

F. M. BARRETT CO
Authorized Sales and Service
for Heintzman Piano
Heintzman Grand Pianos
Gerrard Spinets
Lesage Liszt Pianos
F. M. BARRETT CO.
101 Cannifton Road
962-3231
S23-tf

PUMPS

FOR ALL YOUR PUMP NEEDS
SEE REID'S
New Sta-Rite Beauty and Otaco
Pumps
Good selection of used pumps
Quinte district headquarters for
Simard parts
Specialization in repairs to all
types of pumps
Quality Line of Steel and Fittings
Cascade 40 Water Heater Installations
Plumbing Repairs
We'll Be Glad to Help
REID
Pump Sales and Service
R.R. 2 Ameliasburg (Hwy 14) Belleville
Call Anytime 968-6453
D13-tf

RUBBER STAMPS

All Kinds of Rubber Stamps
Stained Glass
"The Quality Spot in"
24-Hour Services Available at
O'NEIL SALES LIMITED
115 Front Street
THE JAMES TEXTS LIMITED
179-183 Front Street
BARRATT'S STATIONERY
232 Front Street — 962-2153
Belleville, Ont.

SERVICES

MALCOLM BROS
FLOOR AND WINDOW SERVICE
COMPLETE HOUSECLEANING
962-9286 or 968-6374
D23-tf

SERVICE STATIONS

JIM TREWORTHY'S
TEXACO SERVICE STATION
Cor. Dundas and Coleman Street
962-6164
Open Every Night & Every Sunday
Lubrication — Gas — Oil Diesel
Motor Tune Up
Brakes — Tires — Batteries
Licensed Mechanic
Guaranteed Workmanship
Je14-tf

SEPTIC TANK PUMPING

SEPTIC TANK PUMPING
J. W. SHARPE
396-2319
Deseronto
Tile Installations
and Repairs
Mr26-tf

GORD'S
SEPTIC TANK PUMPING
For All Pumping
Needs
Including Industrial,
BELLEVILLE
962-9630 — 962-3472
Au12-3m

SEWING MACHINE REPAIRS

SEWING MACHINE REPAIRS
— ALL MAKES —
SATISFACTION GUARANTEED
YOUR BERLINA DEALER
PLAZA SEWING CENTRE
Belleville — 962-6600
Au6-tf

TILES

We Supply and Install
CERAMIC WALL TILES
All Types of FLOORING and
FLOOR TILE
Phone For Free Estimates
BELLEVIEW FLOORING &
BUILDING SUPPLIES
962-9555 — 962-5644
Phone 962-5581
N13-tf

TYPEWRITER

THE JAMES TEXTS LIMITED
Present and Efficient Rentals &
All Makes of Machines
Typewriters and Adding Machines
for Rent
183-185 Front St. — Ph 968-6773
Ag5-90-tf

TV SERVICE

FAST SERVICE ANYWHERE
24-Hour — 7-Day Service
Repairs To All Makes
ACCURATE
TV SERVICE
107 Station Street
962-2259
S28-tf

BELLEVUE HAS ONLY
ONE CHOICE
TELEVISION SERVICE CENTRE
COE FISHER ELECTROHOME
CLAIRTONE SPARTON
MOTOROLA, RCA VICTOR
968-2781
CIRCLE TV SERVICE
250 Coleman St.
F24-tf

UPHOLSTERING

BETTER UPHOLSTERING
968-5642
Hilliard T. Lockwood
Upholstering, rush and carpets
ear, truck and tractor seats.
Tent and Tarp Repairs
Woodworking, Rental Equipment
Mr6-3m

UPHOLSTERING
OLD AND MODERN FURNITURE
Also
CHROME CHAIRS
We Guarantee Best Quality
Fabrics
Very Reasonable Charges
962-7633
D6-tf

WATCH REPAIRS

EXPERT WATCH and
JEWELLERY REPAIRS
By Experienced Watchmakers
Members Canadian Jewelers
Association
Belleville and Trenton
E. J. WONNACOTT
278 Front Street
Over Gown's Drug Store
962-2409
M17-tf

WATER PRESSURE SYSTEMS

AREA REPRESENTATIVES
FOR
Gould — Berkley — Fairbanks
Keeney — Southern and Royal 24
Water Pressure Systems
Sump and Sewage Pumps
Quality Line of Fittings and
Accessories For Most Popular
Pumps
Complete Line of Galvanized
Pipe, Fittings and Valves
Pump and Motor Repairs
Ask About Our Special
Sump Pump Prices for Spring
FOXBONE PUMP SUPPLY
R.R. 2 Frankford
Foxboro — 962-9177
Mr16-tf

WELL DRILLING

GEORGE H. CHALK
R. R. 8 — Napanee
Wells for Homes, Farm & Industry
For Price and Terms
PHONE 354-3616
D5-tf

VACUUM CLEANER SERVICE

SAVE 9 8 9
Let Us Install A New
VACUUM CLEANER HOSE
For Your OLD ENES
PLAZA SEWING CENTRE
Belleville — 962-6600
A35-tf

FILTER QUEEN
Authorized
SALES and SERVICE
Satisfaction Guaranteed
Phone
J. CUNNINGHAM
962-8143
432 Bridge St. East
Belleville
N12-tf

VACUUM CLEANER REPAIRS
HOOVER DEALERS
Genuine HOOVER Parts
Stores To Fit Most Machines
H. CAMPBELL
Bonds Rds — 962-5715
Free Pick-Up & Delivery
In City
N14-tf

REAL ESTATE FOR SALE

LAMBERT DRIVE

Brick split level three bedroom well kept home. Modern kitchen. Double s-s sink. Covered front door to backyard. Living room 13' x 18', 6% mortgage. Monthly payment only $102.00. Vendor will take second mortgage. Asking price $14,900.

BRIDGE ST. EAST
PAST MacDONALD

Excellent buy. Two storey brick tastefully decorated, well kept home. Large rooms. Separate dining room. Three bedrooms and bathroom upstairs, gives privacy. Extra bedroom and finished recreation in basement with toilet. Nicely landscaped. Price only $16,900.

CALL
968-5757

J. E. McKinney
REALTOR

REAL ESTATE FOR SALE

HAPPY HOLIDAYS

You won't have to go Anywhere this summer except to your beautiful — when has an opportunity to purchase a home with central air conditioning, panelled, fireplace, tiled Lounge Room. On the main floor you will find a Family Living Room with patio doors to backyard, and a large modern kitchen with eating area. On the second floor are three bedrooms and 4 piece bath with shower doors and ceramic tiles. Also has a rec room in basement. Close to schools. Priced for only $12,900.00 with $3,500.00 down.

BRAND NEW —

but with Old Country Setting! This Norwood model is located in a new sub-division where all the homes are custom built. Has 3 bedrooms, 1½ baths, modern kitchen with Formica cupboards, cushioned vinyl floors and dining room. Full basement and 4-piece bath. Close to schools, shopping centres, etc. Only $13,450.00 down to one C.M.H.C. Mortgage. Call your "Joyce Man", he will be happy to serve you!

GERALD
JOYCE
REALTY LTD.
374 FRONT STREET
PHONE 962-5328
OPEN EVENINGS UNTIL 9:00

Cash For Your Home
List With
D. J.
WHALEN
Real Estate Limited

BOWLAND CRESCENT — YOU WERE SMART TO WAIT. Select from 3 models. Choose your own decorating scheme. Don't be disappointed so don't wait any longer. We have a beautiful 3-level backsplit, 3-bedroom living and dining room, family room, fireplace, large recreation room, paved drive. Your down payment might do. Call and inquire today!!!

IF YOUNG LIKE TO QUIT PAY-ING RENT — see this 3-level backsplit, 3 bedroom home on Pine Street, Belleville. Has 1½ baths, well landscaped, fenced lot. Taxes $70 per month including taxes. Total payments $80.00.

OFFICE 962-4532
231 FRONT STREET
GRACE LOUGHEED 962-9263
CALL US ANYTIME
OPEN EVENINGS UNTIL 9:00

100 ACRES
TRACTOR AND MACHINERY
$12,900

Lovely 3 storey home, 4-piece bath, hot water heat, 2 fireplaces and a full basement. Good barn and drive shed. Land is mostly workable soil. Also some pasture. Just 30 minutes drive to Belleville. This is a real nice property so phone now for an appointment.

962-4096
B. G.
FOSTER
REALTOR

H. Morrison
REAL ESTATE BROKER
208 Pinnacle St. — 962-9595
Open Monday Evenings
OPEN EVENINGS TILL 9 P.M.

REGINAVILLE, ROAD. Spacious Ranch Bungalow. Fireplace. Close in to Belleville. $17,900

RURAL DUPLEX. Rosemore, both semi self-contained with your own income to support. Full price only $7,500.00.

2 BEDROOM BUNGALOW. Very large lot. Newly decorated throughout. Only $11,900. WEST MOIRA

NEW LISTING. Lovely 1½ storey home. Situated on 1 acre lot. Riverdale Subdivision. Full basement. Priced at $16,900.

SEVERAL 1 & 2 bedroom apts available now. Call for particulars.

LIST WITH H. MORRISON 4%

NO BETTER PLACE

For friends and fun than this happy and helpful conference to Bible study. Modern cabins, 3 bedrooms brick, 2 baths, modern kitchen, large living and dining room, sandy beach and swimming, canoes and row boats. Low rates. Write for free folder.

962-9279
TOM
DUTTON
REAL ESTATE

SOLD

A beautiful lot on the Bay for your summer home. We have more like it or you can build to suit your own plans. Spacious 3 bedroom bungalow, fireplace, attached garage, treed and with extra deep lot. Priced at $15,900. Call Grace Real Estate Limited

REAL ESTATE FOR SALE

H
KEITH
LIMITED
REALTOR
HOME — GREENHOUSES

Hwy. No. 33 south of Trenton, 3 bedroom frame home on 2 acres. Has modern kitchen and bath, oil heating, suitable for married couple. $10,000 full price. Contact John E. Jonker, Carrying Place, 392-6003.

MODERN BUNGALOW

Frankford, modern brick bungalow, panelled walls, tiled floors, 3 bedrooms, full basement, oil heat. Close to schools and shopping. Price Set, $7,500. Contact Dan S. Cole, Carrying Place 392-7500.

RETIRE —
GROW PLANTS

Retire with an income in a 8 bedroom frame bungalow, bathroom, full basement, oil heating, summer kitchen, 3 greenhouses, current bench room for storage, 3 in a town water. Contact Good and Arden, Ashburn, Ontario 672-2444.

SUMMER RESORT

7 cottages with hydro heat and oil units of river frontage, 40 acres of land. A good established business selling for $60,000. Contact Grace Chisholm, Belleville 962-7888.

MOIRA RIVER COTTAGE

3 bedrooms, stained redwood, insulated exterior finished, 2 coats red Irvine-Gardner area, trailer connections, water and electricity available this year. 32' dock. Many extras. Priced at $7,500. Contact Mrs. Mary Neal, Belleville 962-1953.

LISTINGS WANTED

We have through our Toronto office and U.S. contacts an ever increasing demand for summer cottages of all kinds — If you are contemplating selling your cottage or property this season, please contact our representatives:

R. E. 2 Belleville — MARY NEAL — 962-1058

GORDON ATKINS
Frankford — 392-6244

EILEEN HUDSON
Picton — 476-2181

DAN S. COPE
Carrying Place — 392-7500

JOHN SCHULTMAN
Port Hope 885-4501

JOHN JORDAN
Trenton — 392-3624

OMAR CHISHOLM
Belleville — 962-7888

W. J.
McCormick
Realty Ltd.
WEST HILL

GOOD FAMILY HOME—7 rooms, main floor bath, 3 bedrooms, 2 extra rooms, Lovely lot, 72 x 132, low taxes. Asking price $12,900.

QUIET DRIVE

CHARMING 3 bedroom brick home, lovely barn living room with fireplace, 3 bedrooms, 4 piece bath, modern kitchen, garage and carport. Excellent condition throughout. Low taxes. Asking down payment. Asking price $20,500.

89 Station Street
Phone 962-5397
OPEN TIL 9 P.M.

WORTH $12,000.00
SOLID BUNGALOW HOME
ASKING $8,000.00
TO SETTLE ESTATE

This city home features 4 bedrooms, hardwood floors, large living room, dining room, modern shower cab. floors, modern bath, 2 piece bath, kitchen, 12 x 12 x 12. A reasonable down payment and about $75.00 monthly will do.

J. A. FAIR

Real Estate Broker
962-0985
TRY A FAIR DEAL AT FAIR'S

3 BEDROOM
SPLIT LEVEL
Finished Rec Room
3 Year Old Close to
Public and High School
KING GEORGE SQUARE
ALSO
CALL 962-5941
My13-tf

STOREY AND HALF
THREE BEDROOM HOUSE
One and half bath. Dining room recreation room. West Hill.
$14,900 — $1,000 DOWN
PHONE 962-1829
My17-3t

PRIVATE SALE
2 STOREY
4 BEDROOM HOME
200 FRONT STREET

Large living room with fireplace, separate dining room, patio doors. Modern kitchen, 1½ bathrooms, carport. Fully landscaped, including two apple trees.

Carrire for $133.

P.I.T.
962-2255
My13-17-18-19-20

AUTO

1958 G.M.C. 3-TON
DUMP TRUCK
6 Cylinder
4-Speed Transmission
With DP
Good Rubber —
PRICE $1,000.
— Phone 962-5418 After 5
Au31-tf

$395.

● 1960 ENVOY ●

Finished in London Grey with matching interior. Has been used for a second car, as now as $10.00 per week and $32.00 per month. Lic. #2277-H.

Hamilton
Motors
82 DUNDAS ST. E.
(Opp. Bus Terminal)
962-9898 — 962-9939

SACRIFICE — '66 CHEV. 6 automatic. Economy model. Fuel pump #2140. Only 20,000 miles. Must sell. Phone 962-6660.
My10-tf

'61 AND 61 MOTORS, YOUR authorized import car specialists. Complete stock of parts. 383 Dundas East. Trenton 392-3621.
My15-1m

'62 CHEVY HARDTOP, 283 V-8 standard after 4:30. 968-7810.
My13-3t

'57 PONTIAC PARSIENNE SEDAN, radio, heater. Excellent condition. 962-3598 after 5.
My16-3t

'56 G.M.C. HALF TON TRUCK. Phone 968-3602.
My16-3t

1959 CHEV. HALF-TON, 15-FOOT canopy, 283-4-BBL. Trades.
My16-tf

1960 BUICK HARDTOP, AUTOmatic, transmission, 968-7781.
My16-tf

'64 CHEVY, GOOD SHAPE, $300. Call after 5:30, 962-9921.
My15-tf

USED CAR
CENTRE
1965 CADILLAC
SEDAN DeVILLE
LIC. #0000, 31834

This ideal family automobile is priced at only $1818.18 well it's not very quickly considering its modernistic condition. Finished in attractive Cameo White with complementing Black interior. Power steering and brakes, automatic transmission and trouble free smooth operation. Easy monthly payments with no money down and no payments until July 1967 can be arranged.

Contact The Manager
968-9000 — 968-9300
646 DUNDAS EAST
(Opposite Union Carbide)
Open 9 A.M. 'til 10 P.M.

TRAILERS FOR SALE

CADILLAC CAMPER. NEW MOTOR, rear end, tires, brakes, camper one year old. Fully equipped. Sleeps 6. Only one unit. Trenton 392-3621.
My17-tf

OGSIE'S TRAILERS, CLEARING out 1966 models at reduced prices. See the 1967 models. Custom Cabin and tent trailer. Rentals. Hanover St. Dyer. Phone 962-6666 or N. Front and College.
Au27-tf

BOATS AND MOTORS FOR SALE

14-FOOT ARKANSAS TRAVELER, 9.9 Mercury motor, $650. Phone 962-6666 after 6.
My17-3t

CEDARSTRIP BOAT AND TRAILER, new leather. $300.
My17-3t

USED, 14-FOOT BOAT WITH used Scott Atwater 25-H.P. motor. Complete with controls, throttle and steering.
My17-tf

SPRING SPECIALS! ALUMINUM canoes, $179. Fibreglass runabouts, $395. Fibreglass 16-ft. Sportsman, $695. Trades in. Fibreglass canoes, $149. While they last, Rollie's Marine Sales.
My6-1m

ROLLIES' MARINE, BRIGHTON offer you the widest selection of boats, motors, trailers, and all better prices in the largest stock in Eastern Ontario. Terms, Tuesday, Wednesday and Thursday until nine, Saturday until five. Phone Brighton 475-2113 or 3-3700. Better deals always await at Rollies'.

PETS FOR SALE

SPRINGER SPANIELS, 6 WEEKS old, black and white. Call 392-6013. Frankford after 5.
My17-4t

AMERICAN TOY TERRIER, MALE puppy, 962-9409.
My16-3t

BOXER PUPPY WITH PAPERS, 11 weeks old. Female. Phone 962-3839.
My13-3t

BUCKSKIN HORSE PARADE show running sire registered. Poodle puppies must sell, bargain prices. Also Siamese kittens. Rear 409 Front St. E. Ranks. Phone 613-372-2006.
My11-tf

AUTO

USED CAR
CENTRE
1961
CHEVROLET
SEDAN
LIC. #00, 31834

This ideal family automobile is priced at only $1818.18 well it's not very quickly considering its modernistic condition. Finished in attractive Cameo White with complementing Black interior. Power steering and brakes, automatic transmission and trouble free smooth operation. Easy monthly payments with no money down and no payments until July 1967 can be arranged.

Contact The Manager
968-9000 — 968-9300
646 DUNDAS EAST
(Opposite Union Carbide)
Open 9 A.M. 'til 10 P.M.

$795.

● 1961 CHEV. ●

Bel-Air, equipped with automatic and radio. As low as $150.00 down and $33.00 per month. Lic. #2277-H.

Hamilton
Motors
82 DUNDAS ST. E.
(Opp. Bus. Term.)
962-9898 — 962-9939

NEW AND
USED BUSES

ACE MOTOR SALES
KINGSTON LTD.
Ontario Distributor for the
CANADIAN School Bused
Over 100 Used Cars, Trucks
and Buses on Hand
Call KINGSTON COLLECT
546-2229
My9-tf-or-a-e-tf

USED CAR
CENTRE
1963
BUICK
LE-SABRE
HARD TOP
LIC. NO. 30315

This year's finest automobile is finished in Cameo White with an immaculate original interior. Has the powerful V-8 motor with power steering and power brakes. Features bucket seats, console, tilt wheel, vinyl trim, custom accessories and body by Fisher. Absolutely no rust, leather upholstery, wheel covers and other extras should be noted. Equipped with a low monthly payment with no money down and no payments until July 1967 can be arranged.

Contact The Manager
968-9000 — 968-9300
646 DUNDAS EAST
(Opposite Union Carbide)
Open 9 A.M. 'til 10 P.M.

'67 VAUXHALL DELUXE PERsonal Coupe. Low mileage. Factory trade. Call 968-6000 after 6 p.m.
My17-tf

Want Ads Equal Results

REAL ESTATE FOR SALE

NEW N.H.A. HOMES ON GILBERT at College. Clara Jury 968-9181. Exclusive agent. Grant Real Estate. My17-3t

4 BEDROOM 2 STOREY BRICK home, 2 car garage. East Hill 962-0421. My12-6t

180 ACRES WITH ONE MILE river front and trout stream. Phone 962-8012. My13-6t

3 BEDROOM SPLIT LEVEL home. Walk-in basement, fully landscaped, 2 years old, owner transferred. Asking only $17,500 Terms available. 259 College Street West, 962-5530. My16-tf

4 BEDROOM HOUSE WITH ALL conveniences, ½ mile from city school buses at door. 968-6557 between 5 - 9. My8-14t

HOUSE AND LOT LOCATED BY Trans-Canada Highway No. 7, in the Land of Lakes District. 2 storey house, good basement, god fishing and hunting. Would be a lovely summer home. For information write to Mrs. J. F. Oliver, Actinolite, Ontario. My10-12-17-19-24-26-31

4 BEDROOM SPACIOUS, SPLIT. 1 and ½ baths, family room, in planned all electric sub-division. Paved roads and drive. No mud. Only 2 years old. Owner transferred. 962-9009. My17-6t

GORDON

WOODS

Real Estate Broker

130 FRONT STREET

Member of the Belleville Real Estate Board

JUST ONE YEAR OLD

Gday brick construction, 3 bedroom bungalow with fireplace, dining room and extra 2-piece washroom in the basement. Well landscaped.

BEAUTY

convenience and economy all packed together in this 2 bedroom cape cod bungalow with separate dining room and full basement with laundry tubs and forced air furnace. Asking $11,500. Make us an offer.

MOVE NEXT WEEK

3 bedroom clay brick bungalow. Huge divided basement, 4-piece tiled bath with vanity and many more fine features you'll love. It's vacant — we have a key.

OFFICE: 968-6471

OPEN 'TIL 9 P.M.

IF NO ANSWER CALL

PHIL RAY 962-7339
GORDON DETLOR 962-4174
GORDON WOODS 962-8217

COTTAGES FOR SALE

SMALL COTTAGE ON TRENT River North of Frankford. Beautiful landscaped lot. Safe beach. Trenton 392-9505. My17-3t

COTTAGE FOR SALE, 24 X 48, 100 ft. lake frontage, 4 bedrooms, large living room with modern kitchen and bathroom, fully furnished, situated on south shores of Consecon Lake. Apply to Clifford Channell. Phone 399-3065. Donald Baitley. Phone 399-5332, Wellington, Ont. My17-19

PERMANENT HOME IN THE country or year round cottage. Furnished. 8 miles from 3 popular lakes. Basement, soft water cistern. Root cellar. 2 bedrooms. 19 miles from Belleville on Highway 14. Asking $4,900. 962-3994. My10-11-12-17-18-19-20

TWO INSULATED COTTAGES, wired, to be moved. 962-3952. My16-3t

NEW THREE BEDROOM COTTAGE, Stuco Lake. Cape Cod siding, treed lot. Fourthousand dollars. 962-0433. My11-tf

LOTS FOR SALE

TRENT RIVER WATER FRONTAGE, 2 bedrooms, combination living room, sunporch, Frankford 398-6925. My16-6t

LOST CHANNEL, MOIRA RIVER, surveyed; lots, 100' frontage, well wooded. High shoreline, hydro, 910. ft. Suitable terms arranged. 962-4221. My16-6t

BAY LOTS FROM $60. PER frontage foot. 968-9181, 503 Bridge St. E. Doug Grant Real Estate. My11-tf

BEAUTIFUL LOT

SITUATED ON TRENT RIVER 20 Miles from Belleville on new highway, 6 miles north of 401. Lot is landscaped with built-in retainer wall and steps down to the water's edge. Two hundred and twenty five square foot dock. Ideal for someone wishing to live near the water. Close to shopping, schools and churches.

CALL 398-6780

Frankford

My11-6t

FOR SALE OR RENT

THREE BEDROOM COTTAGE ON Moira Lake. Terms. Phone Arden 335-3427 after 6. My16-6t

Three Miles From Belleville

THREE BEDROOM STOREY and HALF HOME

Large kitchen, living room, dining room, utility room, four-piece bath, forced air oil furnace. Double lot with plenty of water. All offers considered. Owner transferred.

PHONE 968-5419

My16-3t

COTTAGES TO LET

ON MOIRA LAKE. ON THE South West shore of Moira Lake, hydro. Apply Box A-92 The Intelligencer. Mr13-6t

TWO COTTAGES, PAPINEAU Lake, 3 bedrooms, electrically equipped, safe sandy beach, 968-9607. My8-tf

HOUSEKEEPING COTTAGE BY month or season. Reasonable. North Port area. David Cole, Picton, 476-4203. My2-1m

FURNISHED HOUSE ON BAY AT Rossmore. Phone Wellington 399-3171. My17-4t

3 BEDROOM LIVING ROOM, dining room, kitchen and screened in porch on Bay of Quinte. Good swimming and fishing. Picton 476-5324. My17-3t

COTTAGE FOR RENT — MONTH of August. North-West side of Oak-Hill Lake, 3 bedrooms, all modern conveniences, very desirable location — sandy beach. Boat and small motor. Phone Campbellford 653-2974 after 7 p.m. for appointment. My17-3t

LAKESHORE LOTS

LAKEFRONT LOT CENTRE north side, Roblin Lake, 8 miles from city. 962-3854. My15-tf

HORSES FOR SALE

ONE QUARTER ARABIAN COLT Station yearling. Call 962-3310. My17-4t

BUSINESS OPPORTUNITIES

RESTAURANT FOR LEASE FULLY equipped. Apply Box A-56 The Intelligencer. My17-3t

CAMPING

GOING CAMPING THIS SUMMER, write O'Reilly Lake tent and trailer park. Box 177, Tweed, Ont., for free brochures. Ap20-1m

STALLION AT STUD

REGISTERED GRAY

ARABIAN: 15 Hands One Inch

Bred by Washington State University. Wonderful disposition. Winner of Countless awards in Alberta, including the at of Sire at Lethbridge, horse show five years in a row. — Fees $100. Purebred, $50. Grade.
ALSO registered Morgan Dark Chestnut, white markings, 15 hands one inch, three years old. Bred by Broadwell Farms Rhode Island. Wonderful disposition. — Fees $100. Purebred, $50. Grade.

Contact MR. & MRS. WM. ALLEN

R. R. 1, Corbyville

962-8878

ALSO Part Bred Arabs for sale. My12-5t

LOST

CHILD'S GLASSES IN CASE, pink frames, left in women's washroom, Woolworth's Plaza Sat., 13, 962-6327 after 6. My17-3t

SET OF KEYS IN LEATHER folder. Phone 968-6430 after 6. My16-2t

FROM PURDY STREET ON MAY 4th, girl's J. C. Higgins turquoise blue bicycle with white handle grips. Reward, 962-1696. My15-3t

MAN'S GLASSES IN BROWN case. Vicinity of Parkdale area. On Friday, 968-8337. Ap15-3t

TALKING BUDGIE BIRD, GREEN and yellow. Friday evening. Purdy and Frank area, 962-2627. My15-3t

TRAILER PARK AND TENTING

COME AND SEE THE MODERN new Pleasant Grove Trailer Park, south shore West Lake — close to famous Sandbanks. — Electricity and water, modern plumbing, hot showers, wood available, campsites, automatic washers and dryer. Fine, safe, sand beach. Good fishing. Special rates for long season. Free trailer storage for off-season. Telephone area code 613-393-3263. M. J. Kleinsteuber, R. R. 1, Picton, Ontario. My16-1m

SUMMER RESORTS

SWIMMING POOL 30 X 50. Fraser's at Northport Housekeeping cottages. Golf, fishing boats. Picton 476-4819. My6-3m

MYERS CAVE LODE, AMERICAN plan or housekeeping cottages on Marble Lake, Hwy. 506. Inside conveniences, store, good fishing, sand beach, playground. Les Webb, Cloyne, Ont., Phone Northbrook 336-2258. My1-3m

MORTGAGE LOANS

We Arrange
1st and 2nd MORTGAGES
We Also Purchase
MORTGAGES

TRENT INVESTMENTS LIMITED

DAYS — 962-2133
EVENINGS — 962-4819

Ja4-ev-w-f-tf

NOTICE

FAST
CONVENIENT
ECONOMICAL
TAXI
SERVICE

Give us a ring at any hour of the day or night, Call 968-6464-5-6, for prompt, courteous taxi service anywhere in Ontario.

CHECKER RADIO
TAXI

968-6466
968-6465
968-6464

Belleville, Ontario
130 FRONT STREET

Ja8-tf

NOTICE

ANNUAL MEETING
PLOT OWNERS
Of Elmwood Cemetery
FRIDAY, MAY 19th, 8 p.m.
At The Home Of
CLARENCE BARLOW
Corbyville

Mrs. Clarence Barlow, Secretary.

My17-3t

AUCTION SALE

of Farm Machinery and Some Furniture
Also Frame Barn With Metal Roof
Property of Clare Campbell
to be sold
FRIDAY, MAY 19, '67
At 1 p.m.
On Premises Lot 9 Con. 1, Hallowell Twp., on 33 Hwy. 2 miles east of Wellington (Lakedore Farm)

Deep freeze, kitchen cabinet, extension table, several chairs, cupboards, tape recorder, roll-away bed, Dut-Therm space heater, copper boiler, girls bicycle.

Corn planter, 4-row International Spreadmaster manure spreader (power take-off); Dearborn mower 7 ft. 3-pt. hitch, side delivery rake, seed drill - M.H.; M-H cultivator; Fleury Bissell cultivator, 26-tooth, 3 pt. hitch (1 year old); harrows and evener (4 section); Dearborn 2 furrow 10" plows (3 pt. hitch, roller, rubber tired wagon; Matco bale elevator with motor, rear end fork loader; milking machine Co-op (piping for 10 cows); Stewart cattle clippers; cistern pump; power lawn mower; ladder; trailer; blacksmith tools; anvil; electric fencers; posts for electric fence; block and tackle; 2 wheel barrows; grain bags; grain box; harness and robes; grain cradle; wooden straw fork; flail; an old fashioned wooden pump; storm doors; lanterns, Renfrew scales; Ton Stilliard scales; quantity of scrap iron; fall wheat seed; (treated), Clover seed; quantity of loose hay and straw; 12½ ft. Aluminum boat; cedar boat; frame barn approximately 30' x 90' with metal roof and hand hewn beams, to be sold and removed from premises by June 19, 1967. Many other articles not listed.

Terms — Cash.

Owner or Auctioneer not responsible in case of accident.
Owner — Clare Campbell.

CREIGHTON CARR
Auctioneer
Phone 476-2212
Picton

AUCTION SALE

SAT., MAY 20th, '67
1 p.m.
At The Home Of The Late
MRS. EMMA MAUD WILSON
In the Village of Hillier, Ont.

Astral table model refrigerator; Beatty washing machine; Acme wood and coal stove; 2-burner rangette, Westinghouse cabinet radio; cook stove; kitchen table and chairs; 2 metal cabinets Champion Oak antique wood and coal stove; Heintzman piano and bench; dining room table and chairs; bed chesterfield; settee set; gramophone and records; antique side board; leather arm chair; wicker arm chair; studio couch; antique corner cupboard; antique writing desk; antique rockers; hall tree; 6 wicker chairs; antique clock; occasional chairs; many old antique chairs; swivel desk chair; writing desk; filing cabinet; small tables (some antique); 8 x 10 rug; 3 wicker rockers; chest of drawers; 2 dressers; 3 wash stands; 3 double beds; 1 ¾-bed; cedar chest; wash stand set; clothes hamper; electric heater; Singer sewing machine; hand made rugs; planters, oil lamps; crocks; odd mirrors; pictures; spitoon; antique plane; wash tubs; shovels, coffee grinder; candle holders; antique; bed linens and quilts; wheel barrow; push mower; 2- 10 gal. cans. Approx. 4 cord split wood; approx. 2-ton coal. Many antique dishes and other small articles too numerous to mention.

Gordon Walmsley Executor of the Estate of the late Mrs. Emma Maud Wilson.

Auctioneer
DEAN O'HARA
393-7265

AUCTION SALE

AUCTION SALE
FARM SOLD
WILFRED L. SINE
One and one half miles south of Wellman's Corners.
HOLSTEIN CATTLE —
FARM MACHINERY and
HOUSEHOLD EFFECTS

Oliver 77 tractor, M-H Clipper combine, 6-ft. cut; New Holland Baler 66 with motor; International tractor mower 7-ft. cut; Cardinal Bale elevator; bale buncher; International milking machine, baled straw, oats and a long list of other farm machinery. Numerous household effects including Ferrard player piano and rolls; Uxbridge organ; Aladdin hanging lamp; oil lamps; butterbowl; barrel churn; brass kettle, etc.

See posters for complete listing.
Sale SATURDAY MAY 20th
At One P.M.
RAY AND ROY WILLIAMS
Auctioneers
653-3533

AUCTION SALE

MAY 27
12:30 P.M.
At The Farm Of
MRS. MABEL RATTERY
2 Miles East of Consecon
Furniture Appliances
List To Follow In Later Issue
Owner — Mrs. Mabel Rattery
Auctioneer
DEAN O'HARA
393-7265

AUCTION SALE

FRIECA PUREBRED
HOLSTEIN DISPERSAL
35 HEAD SELL
SATURDAY, MAY 20th, — 1 p.m.
AT THE FARM
Carrying Place — Hwy. No. 33
8 Miles South of Trenton
Then 1 Mile West on
Smokes Point Road
31 COWS — 1-VG-6-GP
2 Bred Heifers — 1 Bull
Good R.O.P. Records — High Test
Owner Andy Bangs.
CARL HICKSON
Auctioneer
TOM MAY, Sales Manager
My17-19

NOTICE TO CREDITORS AND OTHERS

IN THE ESTATE OF POLLY MAY CUNNINHAM, late of the Township of AMELIASBURG, in the COUNTY OF PRINCE EDWARD, Widow, Deceased.

NOTICE IS HEREBY GIVEN that all persons having claims against the Estate of POLLY MAY CUNNINGHAM, late of the Township of Ameliasburg, in the County of Prince Edward, Widow, Deceased, who died on or about the ninth day of March, 1967, are required to send particulars of their claims to the undersigned on or before the twelfth day of June, 1967, after which date the Executor will distribute the assets of the Estate having regard only to the claims of which he then has notice.

DATED at Belleville this 8th day of May, 1967.

R. D. ARNOTT, Q.C.,
P.O. Box 160,
BELLEVILLE, Ontario.
Solicitor for the Executor.

My10-17-24

To Your Good Health

Cheilosis Due Vitamin B-2 Deficiency

Dear Dr. Molner: I would like a cure for cheilosis. It is a most disfiguring thing. — Mrs. J. M.

Cheilosis, a cracking at the corners of the mouth, is a sign of Vitamin B deficiency as a rule, particularly of riboflavin or Vitamin B-2.

It is usually accompanied by a sore, red tongue and eye changes, as blurring or tearing. It is also seen in pellagra (a Vitamin B. Deficiency), which I discussed recently, but in that case with the emphasis on lack of niacin.

The cure is to get more of the appropriate vitamins into the system — a balanced diet with ample meat, milk, eggs and vegetables.

I must point out, however, that cracking and other symptoms involving the lips are not necessarily from this cause. A dermatologist (skin specialist) can identify other conditions which, from a mere description in words, may sound the same but actually are somewhat different. One of these is perleche. This is a fungus or strep infection occurring at the corner of the lips. Treatment often includes antibiotics and a vitamin supplement.

Principal among causes are sensitivities — to the sun, to chemicals, not infrequently to lipstick or other cosmetics, occasionally to toothpaste, mouthwash, or some such thing which is used regularly.

If altering the diet to insure adequate Vitamin B. does not help, and if omitting cosmetics for a time doesn't, the shortest, surest road to ending the trouble is to have a skin specialist diagnose.

Dear Dr. Molner: Can a person have cancer on the tongue or in the mouth? The rough part is gone from two spots on my tongue and one spot is getting bigger, but it doesn't hurt. We have no family doctor to ask. — Mrs. B. K.

Cancer can be very much possible in the mouth or on the tongue. Your description could indicate cancer or could mean something quite simple, and nothing short of tests by a physician will tell for sure. Have the spots examined at once.

Dear Dr. Molner: During ovulation of my left ovary, my side is tender and when I press, it hurts. Is this serious? — Mrs. R. N. S.

No. Some women experience this pain when the egg, or ovum, is being extruded. It may even cause some bleeding, and tenderness can persist until the area heals. It is called mittelschmerz.

• • •

Dear Dr. Molner: I hope you can answer as a statement in your column is upsetting me so. I had such a fear of choking that for six months I was under the care of my family physician and a psychiatrist.

Both assured me that it was impossible to choke on any pill they gave me or on food that was chewed properly and that anything small enough to be inhaled would not cut off breathing.

Now I read in your column that baby aspirin taken by a 3-year-old might have been "swallowed the wrong way and shut off breathing until the pill dissolved." I hate to go back to my doctor for fear of being laughed at and told to stop worrying.

Please answer as I am now living on milk, puddings and juices. — Mrs. R. N.

You have a neurotic fear of choking.

Small children have a much smaller windpipe than an adult, so we have to be careful not to let them get such small things in their mouths as peanuts, popcorn, buttons, etc.

But, Mrs. R.N., you aren't 3, you know enough to be careful of things which don't dissolve, and you'll note that in the case I mentioned, the child came out of its experience unharmed.

• • •

Dr. Molner welcomes all reader mail, but regrets that due to the tremendous volume received daily, he is unable to answer individual letters. Readers' questions are incorporated in his column whenever possible.

TENDERS

DEFENCE
CONSTRUCTION (1951)
LIMITED

PROJECT: 200 Forced Warm Air Heating Units (Oil or Gas), CFB. Trenton, Ont.

File: T81-36

SEALED TENDERS, marked as to content addressed to the undersigned will be received until 3:00 p.m. E.D.T.

THURSDAY, JUNE 8, 1967

Plans, specifications and tender forms will be on view at Construction Associations at Toronto, Belleville, Kingston, Oshawa, Peterborough and DCL Toronto Branch Office and may be obtained by Prime Contractors only from DCL Plans Section, Ottawa, at the address below on deposit of $25.00 payable to Defence Construction (1951) Limited.

Security deposit as called for in the Tender Documents must accompany tenders.

N. J. Smith, Secretary,
6th Floor, Kenson Building,
225 Metcalfe Street,
OTTAWA 4, Ontario.

TENDERS

SCHOOL-BUS-VAN

Tenders will be received until noon, June 8, 1967 for the purchase of one only new Utility type Bus-Van having the specifications as listed on forms available at the Business Office, Ontario School for the Deaf, Belleville, Ontario.

The lowest or any tender not necessarily accepted.

ONTARIO SCHOOL FOR
THE DEAF
BELLEVILLE, ONTARIO
My17-3t

Agriculture Minister To Attend

AMELIASBURG — The Hon. William A. Stewart, Ontario Minister of Agriculture, has confirmed he will visit the 2nd annual Apple Blossom Festival being held at Harold Bonter's farm at Albury on the Rednersville road this weekend. The minister and his party will be arriving at 11.00 a.m. on Sunday in time for the outdoor interdenominational church service. Afterwards he will take part in the official ceremony commencing the Festival program which continues throughout the afternoon.

Among items of interest available to the visitors are free rides through the orchards on tractor drawn wagons and facilities for them to lunch among the trees by the Bay of Quinte. The Town of Trenton's 25 piece, municipal band is presenting a program of appropriate music for the occasion starting to play at 1.30 p.m.

The send off for the Festival is the Blossom Ball at the new Kente public school on Friday night. Dress is optional but there will be prizes for the most authentic centennial costumes worn at the dance. Festival activities continue on Saturday when entries in the apple baking contest are judged at Albury church starting at 2.30 p.m.

In the meantime bud watching without music to watch them by has superseded girl watching in this apple growing area south of Belleville. Orchard men anxious to put on a good show of blossoms for the widely-advertised Festival check their fruit trees daily now. And while backward weather appears to have suppressed the blooms optimistic experts maintain sunny days and warmer temperatures for the remainder of the week would produce the natural floral phenomenon in time for the big show.

SET WHALE LIMITS

Last season's Antarctic whaling limit was the lowest ever set by Japan, Russia and Norway, the three countries involved, 3,500 blue whale units compared with 8,000 in 1964-65.

Y's Activities

"Y" SPECIAL SPEAKER

Fathers and sons attending the annual Y's Men sponsored Father and Son banquet, Saturday, May 27 will experience an evening with international flavor. The speaker for the evening will be Mr. Nesbitt Chhagur, General Secretary of the YMCA, Georgetown, Guiana. Mr. Chhagur is spending a few months observing YMCAs in Canada and the United States as part of the YMCA exchange program.

Mr. Chhagur is coming to Belleville from Ottawa for the banquet. He will show slides of his country, make some remarks relevant to the slides and introduce his audience to the music of his country as he is an accomplished vocalist and guitarist. Ottawa television audiences have been enjoying his performances for some weeks.

The chairman for the evening will be Mr. Robert Henderson, president of the Belleville Y's Men's club. "Y" members will be receiving various awards at this time for gymnasium and swimming activities. Tickets for the banquet are available at the YMCA.

Does your child know how to swim? If you are going to be near the beach this summer or plan to take your children boating they should.

The Belleville YMCA is offering a June Learn-to-Swim program for children wishing to learn to swim. Lessons are on Tuesday and Thursday for girls and Monday and Friday for boys. Each lesson will be ½-hour long, the first class starting Monday, May 29 at 4.30 p.m.

If you would like your child to learn to swim in safe surroundings by competent instructors phone the "Y" 962-9245 to register. Cost is only $7.50 for the course starting May 29. Registration is limited so phone right away.

Queensboro

QUEENSBORO — Mr. and Mrs. Arthur Holmes, Mr. and Mrs. Leslie Holmes, Mrs. Roy Rollins and Mrs. Allan Thompson were among those who went on a bus trip to Expo Wednesday and Thursday.

Mrs. Edmund Groves of Madoc is spending a few days with relatives here.

Carl Gordon is a patient in Belleville General Hospital, where he underwent surgery.

Jacob Clemens of Manor, Sask., and Alphonse Clemons of Delora were weekend guests of Mr. and Mrs. Ralph Franklin.

Queensboro Women's Institute met Tuesday afternoon at the home of Mrs. Roy Rollins with Mrs. Harry Declair in charge.

IF YOU LIVE IN OR NEAR
• TRENTON
• BRIGHTON
• WOOLER
• FRANFORD
• CONSECON
• CARRYING PLACE
YOU MAY PHONE
The Intelligencer
Direct With No Toll Charge
BY DIALING
392-9595

War With U.S. Inevitable Writer Says China Theory

CHICAGO (AP)—The Chicago Daily News says the leaders of Communist China are convinced war with the United States is inevitable and are preparing for such an eventuality.

The News, in another of a series on China by Simon Malley, UN correspondent for the French-language Jeune Afrique and other African newspapers, says the Chinese look for a United States-China conflict to result from U.S. escalation in Vietnam.

Malley says he reached the conclusion as the result of exclusive interviews with Premier Chou En-lai in Peking in March.

Communist China officially denied Tuesday that Chou had talked with Malley and called his report a "fabrication."

Roy M. Fisher, editor of The Daily News, said it had been anticipated that the Peking government might deny the Malley story when it found it was to be given wide distribution in the U.S.

Fisher said Chinese officials received Malley as a correspondent of Jeune Afrique, and may not have foreseen the publication of his article beyond French-speaking Africa.

Malley quotes Chou as saying he was certain that the path now being followed by the United States would lead that country into a war against China.

"Sooner or later, the United States will find itself in a situation where the realization of its imperialist objectives will require the violation of our sovereignty and territorial integrity," Chou is quoted.

Malley writes that Chinese leaders, expecting an American attack, told him it was "no secret" that China has built underground installations for atomic plants.

The correspondent says China's principal weapon against the U.S. would be its 750,000,000 people, nearly one-fourth of the world's population.

Chou is quoted as saying that in the event of a U.S. attack, Chinese soldiers would be sent pouring into Thailand, Korea, Laos, or any other country harboring bases for the U.S. attack forces.

Malley says Chou, 71, related that China "never will start a war against the United States. We do not seek war, not even preventive wars."

The Peking dispatch reported the foreign ministry said in a short statement:

"Simon Malley, on his journey from Cambodia by way of China arrived in Peking on March 27 this year. He left Peking on March 29 for France via the Soviet Union.

"During his two-day stay in Peking, neither Premier Chou En-lai nor any other Chinese leaders, such as comrades Chen Po-ta, Chen Yi or Yang Cheng-wu, received him.

"The alleged interview reported in the American and British newspapers is an out-and-out fabrication put up with ulterior motives."

Chen Po-ta heads Communist party Chairman Mao Tse-tung's purge committee. Chen Yi is foreign minister. Yang Cheng-wu recently was named to standing committee of the Chinese Communist party.

Scoharie

SCOHARIE — Unit 3 of Bloomfield United Church Women met in the Sunday School room Tuesday afternoon.

Mrs. Bessie Leavitt returned to her home here after spending the winter with Mr. and Mrs. Steve Wilson, Bay Ridges.

Mr. and Mrs. Jasper Hennessy and their daughter-in-law, Mrs. Donald Hennessy are patients in Prince Edward County Memorial Hospital.

The Live Women's Circle met at Orser Hall Tuesday night.

19¢ SHAKE SALE

Thursday and Friday, May 18 and 19

Dairy Queen*

It's Shake Sale time at your nearby Dairy Queen. Tall, cool Dairy Queen Shakes are specially priced. Pick your favorite flavor and refresh with a Dairy Queen shake whipped just the way you like it. Come "Live a Little"™ at Dairy Queen during the Shake Sale.

74 Dundas Street East,
BELLEVILLE, Ontario

Dundas Street East,
TRENTON, Ontario.

*Reg. U.S. Pat. Off. Am. D.Q. Corp. © 1967 Dairy Queen Nat. Dev. Co.

MR. TWEEDY by Ned Riddle

"He says he may get around to looking for his lost balloon later but not to count on it."

TRUDY

"Helen, how long have we been friends?"

Half Loaf Better Than None West Reaction to Wheat Pact

EDMONTON (CP) — Prairie agriculture officials have given the new three-year international wheat agreement grudging acceptance lamenting the fact that they failed to get all of a hoped-for 50-cents-a-bushel price increase.

The attitude in the West where this year's grain crops are just being seeded appears to be that the Canadian negotiators at Geneva did as well as possible and half a loaf is better than none at all.

The new agreement replacing one that expires in July was negotiated during the Kennedy round of world tariff bargaining. Under the new pact the minimum price to Canadian farmers for No. 1 northern wheat Lakehead price will be 40 cents higher. Minimum price delivered in Vancouver will be $2.03½ and the maximum $2.43½.

The deal represents a boost of about 20 cents a bushel over the minimum price set by the last international wheat agreement five years ago. The actual price may rise by less than 20 cents. The current Canadian price for No. 1 northern at the Lakehead is about 17 cents a bushel above the present floor.

Charles Gibbings of Regina president of the Saskatchewan Wheat Pool said the new agreement "does not provide western farmers with as high a price for wheat as had been hoped but it is as much as could be achieved under the circumstances."

Mr. Gibbins was one of five representatives of producer organizations in the West who joined the Canadian delegation in Geneva for critical phases of the negotiations.

Back in Regina he said studies had shown that a price increase of at least 40 cents a bushel was needed to allow Canadian farmers' incomes to keep pace with rising farm costs.

Ryg Atkinson of Saskatoon president of the National Farmers' Union said Tuesday the smaller-than-hoped-for price increase "is cancelled in the new agreement means that Canadian wheat producers face several imperatives.

Mr. Atkinson who like Mr. Gibbins participated in the Geneva talks said the imperatives are these:

"Canadian wheat producers (should) become conscious of production costs and take immediate action to assure control of . . . costs.

"They should demand and organize a more efficient farm supply distribution system.

"They also should insist on a modern grain gathering and handling system and up-to-date low-cost transportation."

Ken Singleton president of the Manitoba Farmers' Union said in Winnipeg that the low-price increase requires that the Canadian government set up a subsidy program for western farmers.

Mr. Singleton said that without a subsidy farmers will be forced to the cost-price squeeze to get out of wheat production.

Astrological Forecasts

By SYDNEY OMARR

For May 18

ARIES (Mar. 21 — Apr. 19): Stress ability to fulfill promises, obligations. Applies especially to jobs, errands, special tasks. Work routine may be upset. Others observe your actions during emergency.

TAURUS (Apr. 20 — May 20): Children need special attention. Day features abrupt changes. Realize routine is due for shakeup. . . . don't be caught off guard. Accept changes. Don't battle progress.

GEMINI (May 21 — June 20): How you react to domestic crisis determines much of your future. Attitude obviously is important. Know this and respond accordingly. Don't overlook details. Be courteous, calm.

CANCER (June 21 — July 22): Important and essential that you gather facts. Relate information to current situation. Don't run off in all directions at once. Some would like to confuse you. Don't let it happen.

LEO (July 23 — Aug. 22): Accent today on ability to choose real values. Be perceptive enough to discover the counterfeit. Don't fall prey to those who claim to know-everything. Be intelligently skeptical.

VIRGO (Aug. 23 — Sept. 22): If you expect this to be a day of ease . . . you may be disappointed. Great pressure on you to make, announce decision. Others insist on knowing where you stand. Be nimble — and quick!

LIBRA (Sept. 23 — Oct. 22): Useless to try to oppose organized efforts. Instead, work with groups, special clubs. Gain allies by handling responsibility. Cooperate in projects which benefit community.

SCORPIO (Oct. 23—Nov. 21): What you give out today . . . comes back. Think about that — act accordingly. Best to complete, to finish projects. Overcome tendency to be overly aggressive. Key is kindness, consideration.

SAGITTARIUS (Nov. 22 — Dec. 21): Highlight independence of thought, action. Be willing to take initiative. Pioneer, break new ground. Pressure exists on area of short related to career, prestige and pride.

CAPRICORN (Dec. 22 — Jan. 19): Emotions attempt to grab control of logic. Be receptive without being foolish. Remain neutral in dispute involving older persons. Realize you could be used as scapegoat. Be alert!

AQUARIUS (Jan. 20 — Feb. 18): Examine sources of information. Be sure you are not receiving warmed - over stories. Probe deep. Face truth even if unpleasant. Eventually real knowledge makes you powerful.

PISCES (Feb. 19 — Mar. 20): Emphasis on publicity, the way you handle unusual situation. Consult expert. Steer clear of legal tangles. Know what you are doing — and why. Partner, mate may be upset. Go slow!

If today is your birthday . . . you are sympathetic to needs of underdog. You attract people to you with their problems. You are better at helping others than when it comes to aiding yourself.

General Tendencies: Cycle high for Virgo, Libra, Scorpio. Special word to Pisces: Don't step on any toes. Tendency is to be impatient. Take time to avoid emotional bruises.

Guaranteed Quotas Had to Be Abandoned

OTTAWA (CP) — Agriculture Minister Greene said Tuesday Canada's giving at the Geneva tariff - cutting talks included withdrawal of a demand for guaranteed wheat sale quotas in Europe.

Back here following the drawn - out negotiations, Mr. Greene told reporters the move was necessary to get higher export prices for Canadian wheat and an international food - aid program for developing countries.

He also said the 21-cent-a-bushel increase in minimum and maximum wheat prices under the new three-year cereals agreement reached at the Kennedy round talks was not all that Canada wanted. But it was a substantial increase for western farmers.

Benefits to the consumer of lower tariffs generally in international trade may not be great but they will have a long-term effect, he said. Those who are most efficient in any area of production will get more world business and the benefits will accrue to the ultimate purchaser of goods.

"It will open up broader markets and enable us to use the technology and techniques of a new age. Our population of 20,000,000 isn't big enough a market in itself to let us capitalize on these advances; we must have larger markets.

"We shouldn't kid ourselves. This means more competition, and we'll have to be better than other parts of the world. If we are just looking for a cushy niche, we would be hiding behind tariff barriers. We've actually come much closer to one world in a trading sense than anything since GATT began."

Mr. Greene said key members of Canada's negotiating team at the Geneva talks, who have been there for four years, will remain to put the agreement reached on Monday into detailed terms for ratification by the negotiating governments. The deadline for U.S. presidential ratification is June 30.

Mr. Greene regretted that specific announcements will not be possible until about July 1 on the rates of duty which will apply to various commodities. But he said it was important that Monday's agreement be worked out in detail.

"There is $40,000,000,000 of world trade that is going to be affected," he said. "I'm mighty proud of our negotiators. Nobody got everything they wanted, but we did get a substantial amount."

to the person
who doesn't believe he can
cripple a neighbourhood
by simply digging a hole in
his backyard

Or front yard, for that matter.
During the past few years we've been laying our cables underground. They now run up streets, down streets, across lawns, along fences and around backyards.
This year, you may want to dig a few post holes, build a sunken garden or make a wading pool.
Any of these chores could result in your damaging one or several of our cables. You could very easily knock out your telephone service as well as that of a few hundred other people, many of whom may feel the loss of service caused them irreparable damage.
To prevent it from happening to you, simply call our Repair Service before you start digging. We'll send someone out to locate any cables that might be on your property.

Bell Canada

WALKER'S

Treasure Chest of Values!

Just look at these fashion treasures Walker's has unearthed for you — PLUS many more! All slashed in price to make your shopping for the long weekend ahead a real adventure. Hoist sail now to treasure-hunt the whole store for your share of the booty.

GIRLS' PANT-DRESSES
Reg. 6.98
Only **5.88**
Kickiest new fashion going for summer chicks. Sedate looking as a shirt, combined with the freedom of free-striding pants. Limited quantities mean first come, first served! Brilliant floral prints, yellow, blue or pink seersucker, red or navy sateen dots. 7-12.

GIRLS' BATHING SUITS
Blouson styles with floral tricot printed tops, as well as feather embroidered tricot tops with stretch bottoms. Many one-of-a-kind samples in the group. Just be sure to shop early as quantities are limited. Blue or maize prints. 8-14.
Reg. 4.98 Values In The Group
Only **2.88**

Tricot topped blouson bathing suits with stretch bottoms. Tops printed in pink or blue, with tricot bottoms in yellow or blue. 4-6X.
Reg. 3.98
Only **1.88**
Limited Quantities

GIRLS' SLIMS
You'll want to really stock up on these quality slims at these great savings! Make your selections from a wide assortment of fabrics, including Cordana, Sharkskin and cotton. In cool summer pastels. 4-6X.
Reg. 1.59 & 1.98
Pair, only **99¢**
Limited Quantities

GIRLS' JAMAICA SHORTS
There are chino, poplin, corded fabrics, and many others in the group. Pastels predominate, with some dark shades. 7-14.
Reg. 1.59 & 1.98
Pair only **99¢**

Limited quantities. In summer-popular seersucker. Detailed with full boxer waists and a small back pocket. Pastel pink, blue, maize, beige. 4-6X.
Reg. 98¢
Only **59¢**
2 pair **$1.**

MISSES' SHIRT & JAMAICA SHORT SETS
Reg. 8.98
Only **6.98**
Limited Quantities
Six shirt 'n' short sun-swingers to choose from. While they last this is! In first quality, imported, easy-care, and domestic printed cottons from a famous maker. Sleeveless and roll sleeved shirts with button-down Bermuda or Windsor collars. Choose from blooming florals or bold stripes. Pink, blue, green, gold, turquoise, are just a few of many colors. 10-18.

BOYS' POLO SHIRTS
Reg. 1.98
Only **1.47**
Short sleeved cotton knits. Assorted stripes, solids and colors. 8-16.

BOYS' COTTON DRILL SHORTS
Reg. 1.98
Only **1.79**
Styled with half boxer waists and two front pockets. Blue, green, tabasco. 7-14.

BOYS' T-SHIRTS
Reg. 1.39
Only **77¢**
Short sleeved cotton knits. In assorted stripes and colors. 4-6.

BOYS' STRETCH DENIM SHORTS
Reg. 1.98
Only **1.39**
Full boxer waists with zipper fly front. Two roomy front pockets. Faded blue, navy. 4-6X.

MISSES' JAMAICA SHORTS
Special Purchase!
1.57
Only a very special purchase by our buyer makes this low, low price possible! In first-quality white-back cotton denim. Popular Jamaica length featuring a zipper fly front. Navy. 10-18.

Cash Your Baby Bonus Cheque at Walker's You May Win $50.00

HARRY MULHALL

Rebirth of a Nation?

Staff Reporter Harry Mulhall spent three days at Expo. Today he writes the first of a three - part series.

Something significant may be happening for Canada. Right now.

It's happening daily to Canadians, by the thousands, at times by the hundreds-of-thousands.

It's happening at Expo, the glittering cosmopolitan exhibition which has become a focal point of the nation's centennial celebrations.

But the sparkling reality of the big show may be taking second place to something more intangible, more historic. It's in the spirit of the huge crowds of Canadians, thronging shimmering site after site on the tiny, man-made islands housing the exhibition.

The collective experience is something new for Canadians. Long after the bright beacon of Expo goes out for ever, the memory of that experience could be a little, gleaming point of history.

For a report of what's happening see Page 3, today's Intelligencer.

THE INTELLIGENCER
Founded in 1834
Merged in 1930 with
The Ontario, founded 1870

The Intelligencer

THE WEATHER
Friday: Mostly cloudy with scattered showers or thundershowers, turning colder late at night. Low 50. High 68.

Authorized as Second Class Mail Post Office Department, Ottawa

BELLEVILLE, ONTARIO, THURSDAY, MAY 18, 1967

10c Per Copy

Egypt Asks UN Troops Leave Land

BULLETIN

OTTAWA (CP) — External Affairs Minister Martin said today that if United Nations Secretary - General U Thant persists in his view about the UN force in Egypt the matter will have to be taken before the UN General Assembly.

Thant has taken the view that he has no alternative but to withdraw the force from Egypt now that Egypt has made a formal request for such action.

Mr. Martin told reporters he disagrees with this view.

* * *

BEIRUT, Lebanon (CP) — The United Arab Republic asked the United Nations Emergency Force to terminate its presence on Egyptian territory and leave as soon as possible, Cairo radio reported today.

With Arab armies massed in their biggest mobilization since the 1956 Suez crisis, the radio broadcast the text of a message it said Egyptian Foreign Minister Mahmoud Riad sent to United Nations Secretary - General U Thant saying the U.A.R. wanted the presence of the force on either Egyptian territory or on the Egyptian border terminated.

Earlier today the U.A.R. claimed its troops had replaced UN troops along the border with Israel.

The multi-nation UN force, which has policed the Gaza Strip and the Sinai frontier since 1956, totals about 3,400 men including 800 Canadians. It was created in the aftermath of the Israeli - British - French attack on Egypt when Cairo nationalized the Suez Canal.

Canadian troops are in four locations in the area but none of them is along the border.

Most of the Canadians are in Camp Rafah outside but close to the Gaza Strip.

There are contingency plans for evacuation of the force in an emergency.

"And what do we grow?"

Britons Again Harassed

PEKING (Reuters) — Communist China whipped anti-British feeling to a new pitch today with accusations at a mass rally of 100,000 persons that British authorities in Hong Kong were conspiring with agents of Chiang Kai-shek, leader of Nationalist China, to suppress Chinese workers in the colony.

Premier Chou En - lai attended the rally in a sports stadium in Peking's eastern suburbs which echoed repeatedly to roars of "down with British imperialism" from the capacity crowd.

Public Security Minister Hsieh Fu - chih, the first speaker, repeatedly accused the Hong Kong authorities of collusion with Chiang agents in recent unrest.

The rally, held on the third day of massive anti - British demonstrations here, also was attended by Chen Po-ta, head of the group running the cultural revolution, and Foreign Minister Chen Yi.

Nurses 'Grey-List' Hospital at Napanee

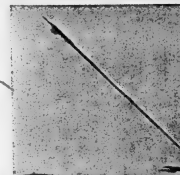

A Drake Didn't Duck

The archer who made this mallard drake the subject of his target practice lost out on two counts. Not only did he lose an arrow, shown protruding from the duck's back, but he didn't get the duck. Cedar Rapids city employees spotted the injured duck. The bird was taken to a vet, arrow removed, and duck is reported to be recuperating. (AP Photo)

North Vietnam Rockets Slam Into Key U.S. Base

DONG HA, South Vietnam (Reuters) — North Vietnamese troops today slammed "whispering death" rockets into this key American base just south of the demilitarized zone, killing 11 U.S. marines and wounding 41 others and wrecking vital installations with deadly accuracy.

They blasted three other U.S. positions in similar pre - dawn barrages, but there was no immediate word on casualties in the other attacks.

The heaviest attack was at Dong Ha, 11 miles south of the buffer zone and a major forward base in the relentless struggle between marines and North Vietnamese troops for control of the northernmost part of South Vietnam.

The 140-millimetre rockets — most powerful weapon in the Communist arsenal in South Vietnam — sent an air force radar centre up in flames and scored direct hits on the marines' divisional operations centre, generators supplying the camp's electric power and a South Vietnamese military headquarters.

Mortar shells landed, too, but the heaviest damage was done by the rockets, increasingly used in the region recently.

The other bombardments struck marine bases at Camp Carroll and Cam Lo and a vital forward artillery position at Gio Linh.

For an hour before dawn Communist guns, mortars and rockets rained more than 300 rounds on the four marine outposts.

At least 150 rockets and mortar shells smashed into the Dong Ha camp in less than 45 minutes.

It was the third, and biggest, attack in three weeks on the base.

April 27, a similar barrage killed nine Marines and wounded 51 in the heavily-sandbagged positions.

Group Members Can't Take Jobs

The Registered Nurses' Association of Ontario has placed the Lennox and Addington County General Hospital on its grey list — an action believed without precedent in Ontario, possibly in Canada.

The grey-listing — which would see RNAO members refuse employment at the year-old hospital — will be mailed to 12,000 association nurses in the next few days.

It does not apply to nurses already working at the hospital.

L. B. Sharpe, director of the RNAO personnel - management relations department, told The Intelligencer from Toronto today the decision to grey-list the hospital — over dismissal of three nurses — had been taken in the "past couple of days" by the RNAO executive.

"I think it's an action without precedent in Ontario — and probably Canada — for a hospital," he added.

(The RNAO already has greylisted two health units — in Halton and Stormont-Dundas-Glengarry counties).

Mr. Sharpe said the official notice drawn up for mailing to RNAO members will be "very terse and won't pinpoint any detail."

However, the decision follows a breakdown in negotiations between the hospital administration and the RNAO in a dispute that recently saw three nurses dismissed and the director of nursing and the hospital board chairman resign.

Mr. Sharpe described the latest turn of events in the controversy as "unfortunate."

However, he stressed, the grey-listing would not affect staff now employed at the embattled hospital.

"We expect people working there to continue to do so. We're not stopping operation of the hospital."

Mr. Sharpe said the grey-listing was a move to create "a problem-solving attitude rather than an arbitrary attitude."

He said the RNAO would be "pleased to sit down and resolve" the dispute with the hospital administration.

The controversy, first publicly aired a month ago, dates back to February.

At that time, resignations were tendered by Mrs. Betty Helman, a nursing supervisor; Mrs. Ray Markham, chief operating room nurse and Mrs. John Glen, emergency department head nurse.

April 3 they were dismissed by hospital administrator James Hepburn.

Next move in the dispute came April 22 when the hospital board accepted the resignation of nursing director Violet Cerafici.

Then, four days later, Fred Creighton, one of the new hospital's founding members, re-

NURSES
(Continued on Page 2)

Air Transport Planes Grounded

OTTAWA (CP) — All field commanders have been briefed on contingency plans in view of the Middle East situation, a defence department spokesman said today.

He said deployment of forces in each command — including Air Transport Command — is being examined in case of an emergency call for their use.

The spokesman said there has been no movement of planes or ships of the Canadian armed forces in view of the Middle East tension.

THE WEATHER

Synopsis: Sunny skies with afternoon temperatures in the upper 60s today across most of southern Ontario. In the north, however, there will be clouds and showers and temperatures in the 50s. This showery weather will continue through most of Friday in the north and spread into southern Ontario late tonight.

THE TEMPERATURES

	Max.	Min.
Today	69	46
Year Ago	59	45

'Don't Let Child Enter Hospital' Lawyer Advises Witnesses

VANCOUVER (CP)—A second Jehovah's Witness youngster requiring treatment that may involve blood transfusions has gone into hiding with his mother reasoning in fears by welfare officials that there could be a panic among parents in the religious sect.

Gregory Gordon Standal, 5, was taken from hospital in neighboring North Vancouver Saturday by his mother Francis Standal, a 26-year-old divorcee.

Gordon is suffering a kidney ailment similar to that of Miriam McFlynnemi, 15, who fled hospital in Vancouver May 9 to avoid blood transfusions.

Mrs. Standal said she wants her son to receive the care he needs but "I dare not take a chance on hospitals here and my losing custody because the doctors want to give him a transfusion."

In a telephone interview from Toronto, Glen How, lawyer for the Jehovah's Witnesses in Canada, said he has advised the sect's 7,000 B.C. members that it would be unwise for them to allow their children to enter hospital.

Police Empty Dormitories

Texas Southern University students were made to leave their dormitories after rioters fought a pitched gun battle with police in which one policeman was fatally wounded. Police emptied all male dormitories and took the occupants off in paddy wagons. (AP Photo)

Today's Chuckle

A word to the wives: Get your garden going as soon as the ground and your husband can be worked.

Tough Policy Restores Calm To College After Riot Death

HOUSTON, Tex. (AP)—Texas Southern University administrators invoked a "get tough" policy and calm prevailed on the campus today after rioting in which a policeman was fatally shot and four other persons were wounded.

Of the 488 students arrested during the four - hour conflict early Wednesday, five were charged with rioting and their bonds fixed at $10,000 each. Conviction on the felony charge carries a penalty of four to 40 years in prison.

Most of the others taken into custody were released late in the day. Authorities said other complaints may be filed.

Patrolmen in unmarked cars cruised around the campus today without incident.

About 100 policemen stormed into dormitories at the predominantly Negro state school, largest of its kind in Texas, to reach snipers firing on them early Wednesday. Officers estimated more than 3,000 shots were exchanged.

Sheriff's officers said 16 students were treated at the county jail for minor injuries, mostly cuts and bruises.

Rookie Patrolman Lewis R. Kuba, 24, died about seven hours after he was shot between the eyes as he and fellow officers advanced on a dormitory from which students were shooting with toasted crude fire bombs.

Police said a preliminary ballistics examination indicated the bullet that struck officer Kuba has another object first.

Police and administrators of the 4,500 - student institution sought to pinpoint reasons for the outbreak, which started in brick and bottle throwing at passing motorists Tuesday night and flared into the gun battle. Student Leon Welch said the events proved that the school administration "has absolutely no control over its students."

University officials expressed shock and said the campus is plagued with outside agitators.

Century Old Cradle on Display

This seven month old youngster, Mary Jane McDowell, decided to take a nap in a century old cradle at the King Street United Church's Pion-era day in Trenton Wednesday. Her brother John keeps her from going on to slumberland.

Hospital Expert To Speak Here

Gordon Friesen, international hospital consultant, will speak in Belleville on May 26. He was the consultant on the addition to Belleville General Hospital.

Mr. Friesen will be the guest speaker at a dinner given by the Nurses' Alumnae Association for the Belleville graduating nursing class, at St. Andrew's Church Hall on May 26 at 7 p.m.

For Additional Local News See Pages 6, 7

Top Leaders in Fields To Convene in City

A one-day conference of about 75 top leaders in Education, Commerce, Labor, Industry and Professional organizations will be held June 1.

E. A. Orr, Superintendent of Secondary Schools for the Quinte District, will chair a panel of educators at the afternoon session.

During the evening session G. A. Wishart, Vice President of Mead Johnson, Canada Limited, will chair a panel of business and industrial representatives.

The Ministers of Education and Economics and Development have instituted a series of "pilot" one-day conferences which will be held in Kapuskasing, Owen Sound and Belleville.

The conferences are being sponsored jointly by the Ontario Department of Education and the Ontario Economic Council. It is hoped that the Minister of Education, The Hon. Wm. G. Davis and the Chairman of the Ontario Economic Council, W. G. Cranston, will attend.

Multiple Listing Sales Up

Total multiple listing real estate sales across Canada have shown increases for 63 consecutive months, members of the Belleville Real Estate Board learned at their regular meeting yesterday.

Board secretary Ted Saunders read a release from the Canadian Association of Real Estate Board which showed multiple listing sales across Canada for February totalled $84,543,000 a record for that month and a 14 per cent increase over February of 1966.

Figures showed a similar trend in Belleville with February multiple listing sales totalling $132,000 compared with $115,000 in Feb. 1966 or an increase of 33 per cent.

Brownies Hold Birthday Revel

Approximately 250 Belleville and district Brownies and their leaders held a centennial revel at the Park Dale playgrounds on Saturday.

The centennial theme took the form of games depicting the distinctive occupational activities of the various provinces. Brownies were taking games representing the Maritime provinces, and Eskimo dances for the Northwest Territories.

Following the games there was a big pow-wow with the Brownies singing songs learned earlier in the day.

Post Office Hours On Holiday

The Post Office Department has announced that the following postal services in Belleville on Victoria Day, Monday, May 22nd, 1967:

There will be no Letter Carrier and Rural Delivery.

All sections will be closed.

The lock box lobby will be open from 8.30 a.m. to 8.00 p.m.

Street mail collection will be made in the evening only.

Special delivery service will be available.

Mails will be received and despatched.

Obituaries

MRS. WILLIAM SIDNEY WELLS

R. R. 4 Picton

A Quinte district resident all her life, Mrs. Beatrice Emily Wells, R. R. 4 Picton, died suddenly at home Wednesday. She was 78.

Born in Napanee, daughter of the late Mr. and Mrs. James Hartwick, she had lived in Napanee and Descronto before moving to the Picton area less than three years ago.

She was a member of the Salvation Army.

Mrs. Wells was predeceased by her husband, William Sidney Wells and a son, Percy.

Surviving are three sons: Bruce of Deseronto, Kenneth of Toronto, Wallace of Saskatchewan; two daughters: Mrs. Grace Martin of Deseronto, Mrs. Evelyn Tinney of R. R. 4 Picton, and a sister, Mrs. Ben Oldenburg of Saskatoon.

MRS. SARAH ANN VERA THOMPSON

Funeral of Mrs. Sarah Ann Vera Thomerson was held from the John R. Bush Funeral Home to Belleville cemetery Wednesday.

Service was conducted by Rev. Eric Penny.

Bearers were Harry Bailey, Robert Scott, T. C. Young, Robert Jones, Percy Johnston and Albert Carson.

WALTER FREDERICK MacCORMACK

Funeral service for Walter Frederick MacCormack was held Wednesday at the John R. Bush Funeral Home.

The service was conducted by Rev. J. William Lamb and interment was in Belleville cemetery.

Bearers were Stanley Reid, William MacCormack, Leonard MacCormack, Jon Doyle, Arthur Potts and Adrian Vreugdenhil.

IN MEMORIAM VERSES

Select your Memorial Verse from our Memoriam booklet which can be seen at the Classified Advertising Counter at the Intelligencer office.

MRS. THOMAS K. ORR

(Exshaw, Alberta)

Mrs. Bertha Mildred Orr, beloved wife of Thomas K. Orr, of Exshaw, Alberta, died Tuesday, May 16. She was 84.

A native of Exshaw and a resident of that community all her life, Mrs. Orr served as an analyst with the Canada Cement plant there for 24 years.

A member of Ladies Auxiliary of the Moose, Calgary and the ladies auxiliary of the Royal Canadian Legion at Exshaw and also belonged to the women's auxiliary at St. Barnabas Church Calgary and the Eastern Columbia Church at Exshaw.

Besides her husband, she is survived by a son, Robert, daughter - in - law Margaret, grandson David, and nephew daughter Barby, all of Edmonton; her mother Mrs. Sarah Dickson of Belleville, four sisters, Mrs. Lily Law, and Miss Jessie Dobson, both of Belleville, Mrs. Marshall Sagle, Cochrane, and Mrs. Gladyse Parkyn of Vancouver, B.C.

The funeral will be held Saturday afternoon with service conducted by Rev. J. W. Way at the Chapel On The Hill in Exshaw.

WALTER BRETT

Madoc, Ont.

The funeral of Walter Brett was held on Wednesday afternoon, May 17th from the MacKenzie Funeral Home at Madoc to St. Peter's Presbyterian Church where service was conducted by Rev. V. Taylor. Many sorrowing relatives and friends paid final tribute and there were many beautiful floral tributes received. The high esteem in which the deceased was held in the community.

Honorary bearers were George West, Field Allan, Eric Hudson, William Bateman, Roy Taylor and Ed Bateman.

Active bearers were: Leslie Blakely, Dan Robinson, John Scrutton, William Baker, Milton Robinson and Durl Adams.

Interment took place in Carrying Place Cemetery.

New College Street Bridge Open

Intersection clean-up and sodding of grass areas on the approach ramps are all that remains to be done at the new four lane College Street bridge which was opened Wednesday afternoon. The motoring public was quick to take advantage of the re-opened College Street route.

Nurses

(Continued From Page 1)

signed as chairman of the board, declaring support for the three dismissed nurses.

May 5, an RNAO delegation arrived at the scene to discuss the dismissals.

The following day an association announcement expressed RNAO "willingness to work with the hospital administration in an effort to find a solution to the problem."

But it added:

"There is no indication in the affair to suggest to suggest that the nurses involved are other than competent professional persons. These senior nurses lost their position in attempting to bring about better nursing care to the patients and more effective nursing administration within the hospital."

"They feel their suggestions fell on deaf ears."

Mr. Sharpe said hospital authorities had been informed of the RNAO decision early this week.

"The possibility was discussed beforehand. On Tuesday they were officially informed by a telephone call from this office."

The reaction of hospital spokesmen today has been reticence.

Mr. Hepburn said as administrator he had not yet heard "officially" of the grey - listing. However, he said the hospital board was "fully aware" of the situation.

Reg Chapman, acting board chairman since Fred Creighton's resignation, revealed the board discussed the ban Tuesday night.

However, he would not say what decisions, if any, had been taken.

"We can't make any comment. The board must be heard."

Any statements at this time would only add to the controversy, added.

Mr. Creighton, who still retains his membership on the board, said he did not attend Tuesday night's meeting and did not know any of the details.

"I still stand behind the staff," he emphasized.

"I don't think there is an issue — and you can't have peace without justice."

Mr. Creighton added he would not like the nurses to lose "100 per cent right. But they're not 100 per cent wrong."

"The whole problem is most of the members of the board have no idea about what is going on."

While he did not intend that to be critical, Mr. Creighton said, he claimed other board members "have the one side."

"I've tried to find out both sides of the story."

Douglas Grant Invited To Lay Wreath on Grave

Belleville realtor, Douglas Grant, as the nearest descendant of John W. Ritchie, one of Canada's Fathers of Confederation, has been invited to go to Halifax on July 1 to lay a wreath in a commemorative ceremony at the grave of the Nova Scotia statesman.

The invitation is from Hon. Judy LaMarsh, Canada's Secretary of State.

Similar wreath laying ceremonies are planned at the graves of other Fathers of Confederation.

Mr. Grant, a native of Halifax, who moved to the Kingston area when he was about 16 years of age admits that it came as a surprise to learn that one of his ancestors had a part in Canada becoming a nation. He says Mr. Ritchie was a grand uncle of his.

MORE

96. Ritchie took a prominent part in Nova Scotian politics and legal affairs.

He was the son of a county court judge, was educated privately and was admitted to the Nova Scotian Bar in 1831.

He was first clerk of the Legislative Council of N.S. from 1839 until 1864 when he was appointed member of the council and acted as solicitor general from 1864 until 1867. Mr. Ritchie was a N.S. delegate to the London conference on Confederation in 1866 and was appointed to the Canadian Senate in 1867.

Mr. Ritchie resigned from the Senate in 1870 to become a member of the Supreme Court of N.S. and from 1873 until 1882 when he retired, served as judge in equity.

And aside from his legal and political interest Mr. Ritchie was the first president of the N.S. Historical Society in 1878.

BIRTHS

FERGUSON — Mr. and Mrs. George Ferguson, 31 McDowell Gardens, Belleville are happy to announce the birth of a daughter, Wendy Ann, on Tuesday, May 16, 1967 at the Belleville General Hospital.

MEMORIAL SERVICE

All Comrades of Branch 56 Royal Canadian Legion, are requested to attend a memorial service in memory of our late Comrade Harry Thompson, to be held at the Grant Funeral Home, at 7.30 p.m., Thursday, evening, May 18th. Full dress if possible.

Ken Edgecomb,
President.

IN MEMORIAM

BONTER — In loving memory of a dear sister, Emma Jane Bonter who passed away May 18, 1966. Our family circle has been broken. A link gone from our chain
But sweet we're parted for a while,
We know we will meet again.
Some day we hope to meet you.
Some day we know not when,
A mail meet in a better Land,
Never to part again.
Sadly remembered by sister
Gertrude Latta.

CARDS OF THANKS

A very sincere thank you to friends, relatives and neighbours for the many kindnesses shown and words of kindness during the loss of our dear husband. A special thank you to Dr. Russell Bateman and the staff of 3rd south.

The family of the late Thomas Wood.

I would like to sincerely thank Dr. Wilson McGillivray, Dr. Ian Dr. William McGillivray and nurses and staff of second wing, of Belleville General Hospital. A special thank you to my many friends and relatives for flowers, cards, visits, and gifts while I was in hospital and since my return. A very special thank you to Rev. Walsh also Mr. Thomas for his kindness.

(Mrs.) Betty Crozier.

Inspection Of Sea Cadets On Saturday

The annual inspection of the Navy League Sea Cadets is to be held at the ship South Front St., on Saturday, May 20 at 2 p.m.

The inspecting officer will be Commodore D. A. Collins R.C.N. of Kingston.

Classification Ratings will be awarded those cadets who have successfully passed the last year's examinations.

Trophies will also be awarded to the outstanding cadet of the year, the best rifle shot, the cadet showing the most personal achievement during the year and the cadet with the best attendance record.

The Corps is to be presented with a trophy in memory of the late Colonel P. H. Wills, by an immediate member of the family. The trophy is to be awarded annually to the winners of a sailing regatta held on Lake Ontario in June of each year.

COMING EVENTS

BY SPECIAL REQUEST MARLENE and Paul will be playing waltzes, fox trots for the Amherst Rooms, City Hotel tonight, 8 p.m. and Sat. night.

HASTINGS COUNTY MUSEUM opening, Sunday, May 21, at 3 p.m.

May18-21

DANCE AND EUCHRE SPONSORED by Fred Beamish Club, Read Parish Hall, Saturday May 20th, at 8 p.m. to 1 a.m. Lunch. Admission $1.

May18-21

SOCIAL EVENING, 313 CHURCH St., Orange Hall, 8 p.m., Many every Friday. Biggest prizes in town. Admission 25c. Everybody welcome. Lunch served.

SOCIAL EVENING KNIGHTS OF Columbus Hall, Victoria Street, Front Street, Thursday at 8.00 p.m. Euchre and Dance. Admission 25c. Everybody welcome. Lunch served.

O'KEEFE CENTRE WEDNESDAY May 31st. On a Clear Day You Can See Forever. Bus leaves Trenton Memorial Centre 8.15 p.m. Tickets $6.50 at Quinte Travel Service. Bus Tours Phone 968-7272.

May17-18-25

ANNUAL COFFEE PARTY BELLEville Business and Professional Women's Club, Mrs. G. K. Graham's residence, Trent Road. Fashions by Georgia Salon and Entertainment. Tickets $1.50 at 7.30 to 9.30 p.m.

May 15-16-29-30-31st

OPENING TWEED PARK PAVILion Friday May 19 1967

May17-18

COUNTRY AND WESTERN JAMboree, Memory Lane Show Bar, Thurlow. Sponsored by Quinte Chapter C.O.T.F. Saturday May 20th at 8.30. Limited number of tickets at door.

May16-18

MEAR PRESIDENT BRADFORD Principal of Loyalist Commerce and Board Chairman Father Maloney discuss the new College of Applied Arts and Technology (CAAT) Belleville May 31 at 8 p.m.

May16-18-20

DANCE RECITAL, PUPILS OF Dorothy Dickey Dance Studio, Bellevia Country Club Tuesday, May 23th, 7.45 p.m. Tickets at door.

May16-18

QUINTE KIWANIS CLUB 1967 Program Award Night B.C.I. Auditorium 7.30 Friday May 19th.

May17-19

BLOSSOM BALL — SEND OFF party for Wendy Ashley, Sponsored by Trenton Memorial Centre staff. At Keene public school, Friday, May 19th, 9 p.m. to 1 a.m. Dress centennial costume or semi - formal. Tickets $1 couple. Contact: Mrs. George Boslin 962-6001.

May17-20

MIDNIGHT DANCE TWEED PARK Pavilion, Sunday May 21st 1967.

May17-21

OFFICIAL OPENING, TOWNSHIP of Camden East Municipal Council Hall and Office Building, Saturday, June 17th, 2 p.m.

May17-21

NOW IN CANADA!
SCOPE MOUTH WASH
A NEW MOUTH REFRESHMENT AND GARGLE AS ADVERTISED ON TV
DUFF'S - DRUGS
"Your Friendly Store"
Phone 968-7928

Your Pharmacist Always Follows Doctor's Orders
Dependable accuracy in filling your doctor's prescriptions . . . your pharmacist's contribution to health.
Dolan the Druggist has three Graduate Pharmacists. There is always at least one Graduate Pharmacist on duty at
DOLAN
THE DRUGGIST
962-3406
Free Motor Delivery

Rx for service as you like it, call us

LADIES, LOOK! Spring Colourful Plaza
CLOTHES PINS 1¢ each
Limited Quantity
"Only a Penny a Pin"
½ PRICE OFFER! SYLVANIA ANNOUNCES PROMOTED LIGHT BULBS 40,60,or100WATT Limited offer — Stop by! See it!
4/61¢
JANITOR IN A DRUM CLOTH
Works like a miracle on the 1 drum in a Washer or 5 drum in a laundry. Soaps, Soil Lifts
53¢
SNOW WHITE FACIAL TISSUES 2/53¢ 400's White, Pink or Blue
BEAUTY MIST Facial Sauna by Sclarsy Vapor heats cleanses & purifies the skin deeply. Sugg. Ret $9.98
1888
NEW IMPROVED FORMULA DOVE ...for dishes 24 oz. — Sugg. Ret 99¢
66¢
Low Prices Better Service
Colourful FACE CLOTH 12" x 12" 2 for 29¢
Bag of 15 Cakes Deodorant TOILET SOAP 88¢
MANY MORE UNADVERTISED SPECIALS! COME AND SAVE!
Geen's SUPER-SERVICE Prescription Pharmacy
THE HOME OF SUPER SAVINGS
PHONE 962-4551 — FREE DELIVERY
ON ORDERS $1.50 AND OVER
OPEN EVENINGS 'TIL 9 P.M.

DEATHS

HUBBS, Edna M. — At St. Mary's of the Lake Hospital, Kingston on Wednesday, May 17th, 1967, Edna M. Hubbs, beloved wife of the late Lemon Hubbs, Brighton, in her 75th year. Dear mother of Horace and Laura, Mrs. Arden Harren) of Brighton, and Jack (Pearl) of Stratford.
Resting at the K. Belsher Funeral Home, Brighton, for service Saturday at 1.30 p.m. Interment Wood's Cemetery.

MOONEY, Helen I. — Suddenly at Kearney, New Jersey on Monday May 15 1967, Helen I. Mooney, (184 Byron St., Trenton). Beloved sister of the Rev. Father Mooney (Loyalist) in her 57th year.
Friends are invited to call at the Warner Funeral Home, Trenton, from Wednesday evening at 7 p.m. Prayer Service will be held in Grace United Church Trenton, on Thursday at 8.30 p.m. Funeral Service at Wicks Cemetery.

RUSHLOW, Ormond Frederick — Suddenly at Toronto on Wednesday May 17 1967, Ormond Frederick Rushlow formerly of Belleville, beloved husband of Mary Grace, beloved father of Mary Marguerite of Toronto, Mrs. Joseph (Martha) of R. R. 1 Corbyville, Mrs. G. (Dorothy) Gerrard of Belleville, Mrs. Fred Fearns (Kathleen) Toronto, Mrs. Ernest of Bellevia, Stanley of Toronto, Thomas James of Woodstock, Helen of Ajax, Grace and Edward of R. R. 1 Corbyville.
Resting at the Thompson-Huffman and Johnston 717 Queen St. E. at Sherbourne, Toronto on Saturday at 2.30 p.m. Interment Veterans' plot Pine Hill Cemetery.
May16-18

THOMSON, Harry — Of Point Anne on Wednesday, May 17th 1967, at the Belleville General Hospital. Beloved husband of Isabella (Bell) Thomson, dear father of Mrs. Hugh (Lea) McIntosh Scotland, Mrs. Ronald (Margaret) Carmichael Belleville, Mrs. Joseph (Sheila) Orton of Englehart, Harry Thomson of Frankford, Step-father of Mrs. Arthur (Jean) Arnold of Belleville, Mrs. Ernest (Elizabeth) Pudmiak, Saskatchewan Mrs. Watson (Christine) and Alexander Watson of England; also his 26th year.
Resting at the Grant Funeral Home, Point Anne, Friday from 2 p.m. to 9 p.m. Thursday. Funeral service will be held on Saturday, May 20th, at 2 p.m. in the Funeral Home. Reverend Stanley W. Gentle officiating. Interment in Belleville Cemetery.
May17-21

WELLS, Mrs. Beatrice Emily — At her residence, R. R. 4 Picton formerly of Napanee and Descronto on Wednesday, May 17, 1967, beloved wife of the late William Sydney Wells. Dear mother of Bruce, Deseronto, Kenneth, Saskatoon, Wallace, Saskatchewan, Mrs. Grace Martin, Deseronto, Mrs. Evelyn Tinney, R. R. 4 Picton, in her 78th year.
Resting at the Wm. Wise and Morris Funeral Home, Deseronto where funeral service will be held on Friday, May 19th at 2 p.m. Rev. Eric Penny officiating. Interment in Deseronto Cemetery.

The Real Magic of Expo

For First Time Canada Sees Itself As Enterprising, Imaginative Nation

By HARRY MULHALL
(Staff Reporter)

MONTREAL — It wasn't the best choice of day for a big birthday party — no matter how unobtrusively it had been toasted.

To begin with, it was Monday — and a biker Monday would be hard to find.

From early morning a dreary overcast had been moving inshore and the rain came on just as they opened the gates for another day.

Yet, by noon, nearly 70,000 people had flowed through the turnstiles. By midnight — as the rain reluctantly eased — the total tally had topped 120,000.

The weather was no crowd organizer's ideal, the throng's enthusiasm for Expo was typical.

So much so, that something new, maybe fabulous, is happening for Canada on the tiny, man-made islands in the St. Lawrence, scene of Expo 67 — and world focal point for Canada's 100th birthday celebrations.

The international exhibition is the biggest show of its kind on earth. But the glittering presence of Expo itself is taking second place to a new, national phenomenon — excited involvement by Canadians in a peacetime endeavor, transcending the vices of political regionalism.

For the first time in one place, Canadians en masse can view a Canadian endeavor on their own soil, which manifests the best, if intangible, attractions of their own country.

Those qualities include potentials for enterprise and imagination, which in the past have caught the eye of the outsider, and drawn him to new horizons here.

Too frequently, they have been lost on the native sons — but not now.

Suddenly, only 100 years old, Canada is on show, in shimmering, sophisticated fashion, worthy of a big land and its world environment.

And, at last, Canadians are finding something they don't have to compromise about — and are enjoying the sensation.

The true spirit of Expo 67 is the unreserved response of the huge, happy crowds thronging from sidewalking gala to site; their refusal to be deterred beforehand by any condition; their outspoken commitment to national pride as they depart.

"My God," said one Bellevillian, decup, bedraggled and braving the showers under the huge Maple Leaf flouting Canada's big display, to think I was even cynical about this thing before I came here. Now look at it. It makes you feel proud."

Over at the Place d'Accueil the scene rain -was failing — and the crowds still thronged through the turnstiles.

Up the steps from the bus routes, more than 100 Quebec public school youngsters flocked together, sorted themselves into a phalanx, turned their faces into the rain and belted out "O Canada" in French, gave three rousing cheers and marched toward the turnstiles.

Another Quinte resident, waiting for friends, watched, them go, turned to tell passers-by in English: "This is civilian, decup, bedraggled and braving the showers under the huge Maple Leaf flouting Canada's big display, to think I

Expo Box Score

By THE CANADIAN PRESS

Wednesday's attendance— 193,794 at midnight EDT.
Total Attendance—4,958,715...
Weather outlook—Sunny; high 60.

Today's Highlights

10 a.m.—Edward Heath, Opposition leader in Britain, visits British pavilion.
10:30 a.m. — Netherlands national day.

It Was the Best of Days!

The day is bright, sunny, warm. Expo sees its fans swarm through entrance gates at Place d'Accueil and another big day is underway at the glittering international exhibition, focal point for centennial celebrations.

...It Was the Worst of Days!

Rain pours down on Expo but still thousands of Canadians throng its grounds, patiently standing in line to view its exhibits. Not all were as lucky as those at British pavilion, where guards passed out umbrellas . . . but all were just as cheerful.

Montreal Honored at Expo As It Marks 325th Birthday

MONTREAL (CP)—The city of Montreal celebrated its 325th birthday Wednesday and received a gift that soon blossomed to New York's Statue of Liberty.

On the 11th of the national and special days since Expo 67 opened April 27, Mayor Jean Drapeau took the stand of honor to see his city's flag raised at Place des Nations.

Then the dignitaries moved to a St. Helen's Island plaza where Alexander Calder's stabile Man was handed over to the city.

As Albert P. Gagnebin, president of International Nickel Co., turned over the 85-ton stabile by the American sculptor, he noted that both it and the Statue of Liberty had been built in France.

"It is perhaps significant that though almost a century separates these two stabiles, both are located at continental gateways and both represent an interpretation of mankind, his humanity, his freedom, his search for what is good and fine in life," said Mr. Gagnebin.

Today the fair celebrates the Dutch national day, with Queen Juliana and Prince Bernhard of The Netherlands watching their country's flag raised in Place des Nations.

Men from two Dutch ships moored at an Expo pier, the frigate Van Galen and the destroyer Rotterdam, are remnant of the war-torn days of 1940 when Juliana, then a princess, crossed the Atlantic in the flotilla leader Sumatra.

She landed at Halifax and spent the wartime years in Canada. Today she is expected to say "thank you" to Canada in a special way.

Another prominent visitor expected today is Edward Heath, Conservative leader in the British House of Commons. Mr. Heath planned to visit the British pavilion and hold a noon press conference, then visit the French, Russian and United States pavilions.

Meanwhile, in the executive offices, heads of Canada's world's fair, the Victoria Day weekend.

Wednesday's attendance was 193,794 at midnight, bringing the fair's total attendance so far to 4,958,715. Record day so far has been Sunday, April 30, with 569,500 visitors.

At a press briefing, officials remarked on the small number of police incidents among foreigners. Tuesday 219,000 visitors came to see the show on the St. Lawrence River Islands but of that crowd only two drunks were arrested and one was locked up for disturbing the peace.

No civic holiday was declared for Wednesday's Montreal Day celebration but by 8 p.m. the 24th crowd of 177,411 had exceeded the statistical prediction of 80,550.

The city's own Compagnie Franche de la Marine, a quasi-military group, discharged muskets in place of the usual howitzer salutes.

At the Montreal ceremony, the fair's commissioner-general Jean Dupuy called Mayor Drapeau the "mentor for a great city."

The mayor responded by saying: "Montreal is Canada's metropolis because its founding was an act of faith and of spiritual-

"Far and away the most ambitious and successful of the multi-element shows at Expo 67 is a major thematic display put together by the National Film Board of Canada and titled Labyrinth."

"This," wrote Crowther, "is, indeed, the most ingenious and complete construction of an audio-visual experience that has ever been done . . ."

Nicholas Taylor of The Sunday Times of London praises Buckminster Fuller's huge geodesic bubble, which forms the U.S. pavilion, but calls Habitat 67 "probably the most important achievement of the whole Expo."

British and U.S. Publications Shower Praises on World Fair

MONTREAL (CP)—Top publications in Britain and the United States are giving the close-up treatment of Expo 67, with generally enthusiastic comments and occasional soured by negative reactions.

"It is a fairy-tale world of pleasures and pleasures in a fairy land setting of islands in a river," wrote Ada Louise Huxtable, an architecture specialist for the New York Times.

"A stunning leap into tomorrow," was Life magazine's description of the fair's architecture.

"Pop goes the world," headlined The Observer of London in presenting a big spread on Expo.

Most features of the fair, from setting to art displays, drew praise.

But while the clippings with varying views poured into Expo offices, there was no comment from fair officials.

But there was dissent in The Spectator, a British weekly, whose satirical versifier, Christopher Hollis, echoed Samuel Butler in explaining vis-a-vis the British pavilion:

"Oh God! Oh Montreal!"

The Spectator's Roy Strong let go the strongest anti-Expo blast of all, suggesting that the fair may have been designed as a "crush course on philosophical platitudes to end them all."

But Canadians may come to look back on Expo as a significant experience, he went on.

John Canaday, art critic of the New York Times, praised fine aspects of the $35,000,000 art exhibit at Expo.

But he criticized "the indescribable inchations of third - and fourth-rate 20th-century talents and duplication of some of our time and of the past." Among the works he considered inferior and duplicative were "a tired, dying abstraction" by Canadian Paul-Emile Borduas.

The Times' movie critic, Bosley Crowther, hails the way Expo exhibits use of films to get their messages across.

U.S. Experts Say Canada Takes Lead in Architecture

NEW YORK (CP) — Harper's magazine says Canada has taken the lead in architecture "with something powerful and new arising that is bound to affect architecture everywhere before long."

An article in the May issue by Edgar Kaufmann Jr., who teaches architecture at Columbia University, discusses Toronto's newer buildings and some of the outstanding ones at Expo 67.

Architects, patrons and students of architecture should all see those buildings for themselves, he says, because the change they represent is "a new turn in how to think about buildings as human implements and poetic human expressions."

"One big idea is that the unit of architecture is no longer an individual building, but a whole milieu," Mr. Kaufmann writes.

Film May Be Shown

WASHINGTON (AP) — The United States has suppressed for nearly 22 years confessed Japanese films showing ghastly after-effects of the 1945 atomic bombing of Hiroshima, U.S. officials revealed.

Some U.S. authorities now are reported in favor of letting Japan decide what if any restrictions Film's showing.

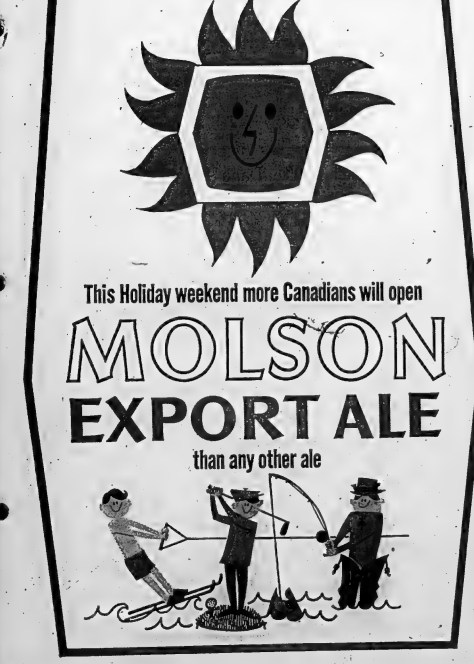

NOTICE
WILSON CONCRETE
PRODUCTS LTD.
MASONRY DIVISION
WILL BE CLOSED
FROM 5.30 P.M. FRIDAY, MAY 19TH
UNTIL
7 A.M. TUESDAY, MAY 23RD

EAST CENTRAL ONTARIO HEREFORD ZONE
1st ANNUAL SHOW & SALE
40 Herefords Sell — Saturday, May 27th
Horned - Polled
Sale at 1.30 p.m.
PETERBOROUGH EXHIBITION GROUNDS
— Catalogues on Request —
Gerald E. Mann., Sec. Treas., R.R. 6, Stouffville, Ont.

THE INTELLIGENCER
Intelligencer Established 1834 — Ontario 1870
Published Daily by
ONTARIO INTELLIGENCER LIMITED
Belleville, Ontario, Canada.

Subscription rates:
By carrier 50c per week;
By mail in Canada $15.00 per year; 6 months $8.00;
3 months $4.50; 1 month $1.75.
By mail in U.S.A. $24.00 per year and $2.40 per month.
Rack copies 10c.
Authorized as second class mail by the P.O. Dept., Ottawa, and for payment of postage in cash.
Member of The Canadian Daily Newspaper Association;

Gordon on Vietnam

Whether Privy Council President Walter Gordon's voice is heard in Washington or not it certainly is reverberating around the rafters on Parliament Hill.

Mr. Gordon's criticism of the United States' involvement in Vietnam reflects general world concern over the continuing escalation of the conflict there and the possibility of this leading to an even larger and much more hazardous confrontation with China.

In short, there is the possibility that we are witnessing (as United Nations Secretary-General U Thant has warned) the early stages of a third world war. Or is this an exaggerated viewpoint? Vietnam, after all, is still only a small corner of the world. Yet in that land is to be found the larger issues of principle that divide the world into two — into one camp which believes in western democracy and into another which subscribes to the theals of world domination through communism.

This is the crucial thing to remember, and it matters little who says what about Vietnam so long as that factor is borne in mind. Those who protest United States policy in Vietnam may ask themselves what kind of world do they want? Which system would they prefer to live under? In the year 2,050, if not earlier, is it too great a flight of imagination to suppose that instead of a Governor General in Ottawa there might be some representative of Peking in residence? That is, unless the United States, with or without assistance, stands firm in Vietnam now.

For all that, Mr. Gordon has a right — and a duty — to say what he thinks, whether it conflicts with party or government policy or not, and even at the expense, if need be, of his own personal future in politics. As he put it himself, in an interview outside the Commons chamber: "If I or any other member of the Government feels that he is prevented from expressing his views on a matter of such importance then there is something wrong with our system."

He said if anyone felt as strongly about any matter as he did about the Vietnam crisis, "I would expect him to speak out." And many have been doing just that — from U Thant to External Affairs Minister Paul Martin and U.S. Senate Democratic Leader Mike Mansfield. Speaking of Germany in a recent Montreal speech, Mr. Martin might just as easily have been referring to Vietnam when he said: "There is no freedom in East Germany, and we must pay the price of freedom to have freedom."

Senator Mansfield, meanwhile, wants the Vietnam issue put before the United Nations. This is a proposal the senator has made before and he claims it received the backing of President Johnson, but was opposed by U Thant who said he would prefer to pursue peace talks privately.

"I think the secretary-general has had his chance," said Mr. Mansfield. "It is now time to place the matter formally before the Security Council."

China of course is not a member of the United Nations, so that such a move would likely be doomed to failure. Yet it is one more attempt — and on the American side at that — to end the Vietnam war. No comparable effort is being made by China or North Vietnam.

In passing, a comment of the Buffalo News is relevant to this issue and to Mr. Gordon's defence of the right of free speech in particular. "What has clouded the cherished, constitutionally guaranteed right of free speech on Vietnam has been a distrust that has bred embittered debate and extremist tactics.

"Among the dissenters are those who vilify President Johnson personally, who break the law, who scream rather than speak. Yet on the other side, among the policy-makers, are those who veer dangerously close to making dissent unpatriotic, who contend that dissent will prolong the war.

Ottawa Offbeat

Government Costs Jump 30 Per Cent in Four Years

By RICHARD JACKSON

OTTAWA — Up and up and up it goes and where it stops nobody knows — least of all Prime Minister Pearson or the Federal Cabinet.

Or so says Senator Wallace McCutcheon of the administrative cost of the Government.

That is the cost mind you, not of national public services — but of simply keeping the Federal department store.

It is the operating expense — the cost of the clerks and the department managers, maintenance and repair and all the rest of what business knows as overhead.

And it is rocketing so fast it scares even the Auditor General, Maxwell Henderson, himself a former member of the Federal Establishment, as a senior CSC executive. (And everybody this side of kindergarten knows how the CBC can spend — just like the public purse had no bottom.)

But now Mr. Henderson as Auditor General no longer is an employee of CSC and a Federal Establishmentarian.

Instead, he beongs to Parliament — and as the non-politically appointed Watchdog of the Treasury, wears no one Party's leash — so is free to snoop.

Turns out he speaks with a bark, but good, like a watchdog should.

Now ponder this . . .

. . . if a former Federal Wheeler-Dealer out of the Super-Spending CBC can be impressed by the way the Government pours out the money, it has to be pouring it out like the dam's let go.

Blowing the whistle on the Government's operational overhead, he plus is up to a wheeling 30 per cent in four years.

For what?

Senator McCutcheon takes his cue from the Auditor General, answers that it is mostly for the civil service, up by 25,000 in just the last two years.

Well, what does the Government itself say to that?

On this point, the Government speaks officially through the Federal Estimates, a department-by-department accounting of what nickel, dime and dollar goes where.

The payroll four years ago, was $898,742,253, it says right here in the 1964 estimates.

The payroll last year was $1,165,988,067, disclose the '68 estimates — up $266,000,000.

The payroll this year, reveal the '67 estimates, will run $1,307,302,606 — up another $142,000,000.

Add them, and thinking of your taxes, wrap — up by $286,000,000, plus $142,000,000 or a total of $408,000,000 in four years.

And that, dear taxpayer, is just for payroll — nearly half a billion dollars.

Senator McCutcheon insists that in the name of everything that makes financial sense, it has simply got to stop "here and now."

Who is Senator McCutcheon to be telling the Government where to get off financially?

Just Mr. Moneybags, that is who.

He was financier E. P. Taylor's man — at the — corporative — cash — register before he "retired" into federal politics as a last-minute Conservative Trade and Commerce Minister in the days when former Prime Minister Diefenbaker's Government was tottering.

So his qualifications for "money-talk" are about as impeccable as they could get.

But what, specifically, does the Senator say?

For one thing, that the Labor Department has spun off much of its work and staff to the new Manpower Department.

And what happens to the Labor Department employing a lot of the Labor Department's former staff and doing much of its work, and what is left of the Labor Department carries a payroll of $4,367,000.

The Labor Department — now has fewer, far fewer responsibilities than two years ago, but employs more people on a bigger payroll to do them.

And what about the new Manpower Department which is doing much of the Labor Department's former job?

It has a staff budget running $54,908,000, covering Manpower and Immigration.

The total Labor-Immigration payroll cost two years ago was $20,000,000. Now, it is $39,000,000. Up a mere $20,000,000.

But like old C. D. "Trader" Howe once said for the Liberal Cabinet, "What's a million?"

There has been inflation since then, so answer the question to read "What's Twenty Million of Four Hundred and Eight Million?"

"LSD nothing'! When my boy said,' We got all it takes for a real swinging trip, man', he meant Expo passports and maps and Canadian money . . ."

Psychology of Dentistry

Brantford Expositor

When you sit in a dentist's chair, your conscious mind may see the dentist as a kindly, powerful, parent-figure; perhaps as a hostile figure; or perhaps, even as a lover.

And dentists should try to understand all the tremendous mental complications of their patients, a university professor of psychology told a congress of Australian dentists in Melbourne.

Prof. Ian Waterhouse, professor of psychology at Macquarie University, said: "At a personal level a dentist is someone who almost magically relieves pain and arrests decay. But there are more irrational levels — for instance the features of being in a dentist's 'chair.'"

The patient is made to sit in a high chair and to wear a bib. The dentist stands over him and forces him to accept a passive role. In that situation the patient might think: "I like him but not I did my own parents."

Prof. Waterhouse said a dentist could sometimes stir up other sub-conscious responses in patients.

While working, often a dentist's face is very close to the patient's, often his arm may encircle the patient's head or cheek and often the patient's head is against the dentist's chest.

"It takes no imagination to appreciate that these things can serve to stir up momentary fantasies and feelings more appropriate to a lover."

One happy piece of news for Australians came out of the congress: Drinking beer could help to prevent tooth decay because it contained fluoride. "But you would have to drink a lot of beer for it to be really effective," a dentist said.

Poem Trips True Davidson

Globe and Mail

The times are hard. The poor old male ego was just beginning to swell a little — what with playoff hockey, and Judy La-Marsh's promise to curb women politics — when along came East York Mayor True Davidson, needle in hand.

Miss Davidson, speaking to a women's meeting of the UN association, announced that she had remained an old maid because she never found a man whose career she considered more important than her own.

Somehow, we prefer the words of a lady poet who some 35 years ago suggested gently that a woman's place was in the home. She wrote:

> What wasted effort what complete insanity,
> To mimic men
> In all their drinking, hunting and profanity!
> Let us return to decorative
> Inanity
> And power again.

And who was the gentle lady poet who graciously put men in their place? Why, none other than True Davidson, writing in a slim volume of verse in 1931. Indeed, the times are hard.

Today in History

By THE CANADIAN PRESS

May 18, 1967 . . .

President Woodrow Wilson signed the U.S. Selective Service Act 50 years ago today — three days after the United States entered the First World War. Voluntary enlistment played havoc with war planning so much that the navy and army stopped accepting volunteers in 1918 and took in only conscripts. The same thing happened in the Second World War, for which the U.S. had a draft system prepared before it entered the war, and the system was extended in precedent after 1945.

1916—The Panama Canal was opened to barge traffic.

First World War

Fifty years ago today—in 1917 — Prime Minister Sir Robert Borden announced plans to introduce conscription and President Wilson enacted it in the United States: **British** artillery helped repel Austrian counter-attacks on the Italian front.

Russia Bids On American Dam Project

New York Times

Moscow's inquiry into the possibility of bidding for the government contract to provide the generating equipment at Grand Coulee Dam presents the administration with a tough test of its liberal trade policy with Communist Europe.

Already there has been speculation that the administration may seek to dodge the issue by refraining from opening the contract to free, worldwide bidding. Instead it might legally limit bidding to domestic suppliers or perhaps make an award after negotiation with only a few invited domestic manufacturers.

But such evasion would be widely and properly interpreted as a retreat from the president's own policy of seeking to expand trade and other contacts with the Soviet Union. By asking for the right to compete, Moscow has in effect challenged the President's policy of building economic bridges.

LOOKING BACKWARDS

GLEANINGS FROM OUR FILES OF BYGONE YEARS

Miss Ruby Fair has returned home from St. Catharines and Buffalo where she visited relatives during the past week.

40 YEARS AGO

May 18, 1927

The Rev. J. P. Wilson spent yesterday in Napanee.

A. H. Ketcheson has returned home after spending several days on business in Toronto and Hamilton.

Stephens - Adamson Manufacturing Co. of Aurora, Ill., closed a deal this morning to purchase the plant and equipment of the Marsh Engineering Co. and will manufacture in this city for the Canadian trade. This is the largest industry to locate here in many years.

Charles A. Ostrom of this city is building an attractive summer home at Rossmore on the bay.

50 YEARS AGO

May 18 1917

At a meeting of the Midland Ontario Press Association J. Owen Henry editor of the Daily Ontario gave an interesting address on "Efficiency".

The first mail copy at this time in 1897: "Mr. Russell Weller and Mr. Jack Phippen will leave here tomorrow for Vancouver where they will join Mr. Fred Lapham of this city and proceed with him to South Africa where they intend to reside. Mr. Lingham has business interests in South Africa." We wish them bon voyage and success. Two other Belleville boys are also engaged in South Africa: Mr. Angus Dickens and Mr. Harry Smart.

Chief Justice Dana Porter

Globe and Mail

Ontario Chief Justice Dana Porter, who died on Saturday, found a number of ways in which to serve both his province and his country, any one of which was enough to set him apart as a most distinguished citizen. The clarity of his thought and his capacity for initiative were also among the qualities which made him at one time the most influential member of the Ontario Cabinet, next to the then Premier Leslie Frost.

During the postwar years — important ones in Ontario's development — he headed five different departments. Probably the most notable of his achievements in this phase of his career was his organization of an airlift which brought 10,000 British immigrants to Ontario within a few weeks in 1947.

As Chief Justice, he enriched the lives of Ontario citizens by rulings which were marked by contemporary opinion, and a clear distaste for petty-minded restrictions on personal freedom. The cumulative effect of these judgments may indeed surpass, as a monument to his public service, his magnificent work as head of the Royal Commission which gave Canada the most searching look into banking legislation that it has ever had.

De Gaulle Again

Britain's humiliation at the hands of President de Gaulle is virtually complete. The leader of the country which Britain played a large part in restoring after its defeat in the last war once again has thrown cold water on the idea of its old ally joining the European Common Market.

De Gaulle spoke of the "incompatibility" of the role of sterling as a reserve currency (the French franc is now fully convertible and free of exchange controls) and said only an economic and political transformation would permit Britain to become part of Europe.

Britain might just as well make up its mind to make the best of its present situation and attempt to evolve closer economic links with this continent, while improving its competitive status on the European scene. And never mind de Gaulle.

Peking Threat

U.S. May Be Involved in Asia "Until End of Century"

By ARCH MacKENZIE

WASHINGTON (CP) — Latest declarations from Peking and this capital, plus the seemingly irreconcilable Vietnam war, bring pessimism about an inevitable clash between China and the U.S.

"It's going to be useful for some time to come for America's power to be able to control every wave of the Pacific, if necessary," State Secretary Dean Rusk is quoted as saying in the current issue of Look magazine.

"There is an over-riding necessity for organizing a durable peace—to avoid a third world war," Rusk is quoted by the magazine as saying.

Look itself comments that, if China turns militant and hardnosed, it is difficult to see how a confrontation can be forever avoided."

In the same issue, Gen. Earle G. Wheeler chairman of the joint chiefs of staff, says, "We'll be involved out there until the end of this century."

The threat to Thailand's internal security now resembles that existing in South Vietnam in 1961, he says.

From Peking, Premier Chou En-lai in a series of interviews with the naturalized American journalist, Simon Malley, predicted that war with the U.S. is inevitable.

China will march its armies into North Vietnam "tomorrow or the day after" if bombing happen, Chou is quoted as saying.

One would be a land invasion of the North and the other the fashioning of any "peace sellout" between the North and the U.S.

In other words, says Chou, China reserves the right of veto over any peace, has warned the North against such a peace and vows the U.S. intervention in Vietnam "will not succeed."

However much bluff may be involved on both sides, these views come in the wake of the wavering last week from Secretary-General U Thant of the United Nations: "If the present trend continues, I am afraid direct confrontation . . . between Washington and Peking is inevitable."

His doors were seconded in several terms by Prime Minister Pearson, and criticized here.

"Your president is not going to let this war get out of hand," Vice - President Hubert Humphrey told a college audience during the weekend.

Chine's future actions are clouded by uncertainty about the extent and meaning of its continuing internal convulsions of struggle and upheaval and weaken prospects of intervention.

Chester Ronning, retired Canadian diplomat sent twice to Hanoi on peace missions, has been quoted as saying he believes China's internal ferment signals preparation for an anticipated war with the U.S.

Harrison E. Salisbury of the New York Times, who brought the U.S. the first American journalistic view of North Vietnam at war, says in the current Reporter Republic magazine:

"The peril of escalation of the Vietnam conflict into that catastrophic agglomeration of explosions of American strategists and statesmen have resolutely warned is real and present. . . . Today the hurricane signals are out.

"Well over a year ago I was told by responsible Chinese that they were preparing for war with the U.S., a war which would provoke by our escalation in Vietnam."

World Free Trade Bloc "Needed to Lift Living Standards"

MONTREAL (CP)—Two United States businessmen called Wednesday for the establishment of a world free-trade association with the aim of lifting living standards in both developed and emerging countries.

Speaking at the 21st congress of the International Chamber of Commerce they warned that the progress made earlier this week with the successful conclusion of trade talks at Geneva is not enough.

The businessmen—Daniel L. Goldy vice - president of the Houston Oil Field Material Co. and Ralph I. Straus director of R. H. Macy and Co. Inc. of New York—agreed that a piecemeal approach to the problem of international trade no longer is good enough.

Jean Royer consultant of the chamber on international trade and former deputy executive secretary of the General Agreement on Tariffs and Trade challenged these views however.

He told a press conference that while a world free-trade association should be formed it would come through negotiations devoted to specific sectors of countries' economies.

Mr. Goldy told the delegates from around the world that it is clear the Geneva talks under the sponsorship of GATT are an inadequate technique for dealing with trade barriers—despite the promise of the latest agreement.

"GATT negotiations by their very nature are foredoomed to less 'accomplishment than is sought'" he said.

"It is a slow painstaking and tedious approach in which the ultimate bargains represent the least common denominator of agreement."

The growth of regional trading blocs such as the European Common Market have added to the frustration of trade talks he said.

Noting that the difficulty of obtaining internal agreement on key issues among ECM members paralysed the Geneva talks for months he added:

"These difficulties might well be compounded should future GATT sessions involve several common markets as well as individual countries."

What is required he said is a better device for negotiating agreements on matters which are becoming increasingly complex.

"One proposal for meeting this need is for the establishment of a new world free-trade association which hopefully might include at the outset the European Economic Community the European Free Trade Association Canada, Japan and the United States.

Other countries or regional trading blocs would be admitted as they were ready and able to do so.

"Membership in the group would commit the participants to the elimination of all trade barriers on future agreed-upon date and the association would program the progress to be made toward achieving the objectives."

Mr. Goldy said that if Britain's application to join the EEC is approved "there will be a pooling of such a large percentage of free world trade that the attraction for the other countries should become almost irresistible."

"Or if Britain's application is denied and the U.S. should join EFTA in forming a larger free trade association it is doubtful that the EEC could long stand aloof."

Belleville Livestock

Trade was active and prices steady on most classes of livestock on Tuesday. Sales of fat steers and heifers were strong. Good cows were strong, common and medium were steady.

Choice veal calves were steady, common and medium calves were steady. Weaned pigs were strong and shoats were higher. Good springers sold higher, common and medium springers were steady.

Following Quotations:

Sale of choice steers 25 to 27.

Good steers 23 to 24.

Good heifers 22 to 25, medium 21 to 22, common 20 to 21.

Good cows 19 to 21, heifery cows at high as 22, medium 16 to 19, common and cutters 13 to 15.

Good stock calves 28 to 31.

Choice veal calves 38 to 42, good 34 to 38, medium 30 to 34, common 28 to 30, boners 20 to 28.

Choice spring lambs 35 to 38, sheep 07 to 12.

Grade A hogs 23 to 24½ on live weight basis.

Light sows 18 to 19, heavy sows 16 to 17.

Brood sows $65.00 to $85.00 each.

Shoats 27 to 29, weaned pigs $10 to $16 each.

Good springers $350 to $450 each.

Good heifers $225 to $275 each, with choice heifers $300 each.

Prince Edward Fishing Derby On Weekend

PICTON (Staff) — This weekend sees the opening of the annual fishing derby sponsored by the Prince Edward Chamber of Commerce and Quinte Isle Tourist Association. The derby opens at 6 a.m. Saturday and closes at 2 p.m. Monday. Presentation of the $1,000 in prizes will take place at Picton Bay Bait and Bridge St., Picton.

Entry forms are available at various points throughout the county and the fee is $1.00 for adults and 50c for children.

Areas for fishing are the Bay of Quinte and inland lakes of Prince Edward County. Any catches are to be brought to Picton Bay Marina for official weighing Saturday and Sunday between 10 a.m. and 5 p.m. and Monday between 10 a.m. and 2 p.m.

Only Three Vacancies For Teachers

PICTON (Staff) — Only three vacancies face the Picton Public School Board for the 1967-68 season, supervising principal, Carl Reid reported this week to the regular meeting of the board.

"Still lacking," he said are physical education instructors for boys and girls and one rotary teacher for intermediate grades.

Mr. Reid has stated that he feels that at this stage there is still lots of time until fall, and he is not too concerned yet, that there is a major problem. The school board expressed surprise that with the increase in salary schedules any vacancies remain at all. Mr. Reid explained that in spite of the increase in salaries locally, a shortage of elementary teachers remains and salary schedules of most other boards are either competitive or higher.

TROOPS OFFERED

WASHINGTON (AP) — Rhodesia offered to send up to 5,000 troops to Vietnam to assist the U.S. and its allies, Senator Strom Thurmond (Rep.-S.C.), said Wednesday night. Thurmond announced at a "peace with Rhodesia" banquet that he'd received a telegram from the Rhodesian cabinet in Salisbury offering the troop commitment.

Fireworks Display On Holiday

PICTON (Staff) — This year, the annual fireworks display at Neil McMaster's on Highway 33 near Mountain View Cheese Factory will be bigger and better than ever. A free bus service is being offered this year from Picton to the site.

This event over the years has become one of the most popular holiday weekend activities in the area.

Activities get under way at 6 p.m. Monday with races and sports events with prizes for all ages. There will also be entertainment by a group of musically talented senior citizens. After dark one of the finest works display begins follow ed by free hotdogs, doughnuts and beverages.

Admission will be 50 cents for adults and free admission under 14 years.

Athol School To Be Opened By OSD Head

PICTON (Staff) — Joseph Deneau, superintendent of the Ontario School for the Deaf at Belleville will be guest speaker at the official opening of Athol Township Central School in the school's new gymnasium, Saturday night.

The event will get underway at 8 p.m. with school board chairman, Melvin F. Dulmage making a few remarks.

Official greetings will be extended by Reeve Gordon Demore, Warden Robert Boyes, and Norris Whitney MPP for Prince Edward Lennox.

The key of the school will be accepted by Mr. Dulmage, chairman of the board, from M. B. Tryhorn, representative of the architects. The key then will be given to the school's principal Mrs. Dorothy Evelegh.

Officiating at the ribbon cutting will be Col. Sherman Young and Dr. H. Walmsley. Rev. E. V. C. Lewis of Picton will perform the official dedication which will be followed by a public tour of the new building.

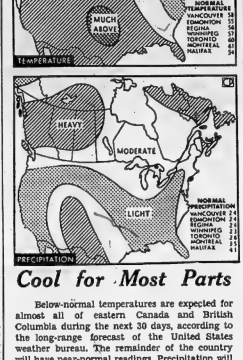

Cool for Most Parts

Below-normal temperatures are expected for almost all of eastern Canada and British Columbia during the next 30 days, according to the long-range forecast of the United States weather bureau. The remainder of the country will have near-normal readings. Precipitation will be heavy in most of western Canada and the Maritimes. Moderate precipitation is called for in the rest of Canada. The outlook is not a specific forecast and changes may occur.

(CP Newsmap)

TORONTO LIVESTOCK

TORONTO (CP) — Demand continued good at steady prices on an offering of slaughter cattle which consisted mainly of plainer grades at the Ontario public stockyards today.

Veal calves continued steady, hog prices were slightly higher and lambs were steady.

Slaughter cattle 1,197: Choice steers 27-28 with sales to 28.35; good 26-27; medium 23.50-25.50; commons 21-23; choice heifers 26-27; good 25-26; medium 22.50-25.00; commons 20-22; choice feed yearlings 27-29; good 25 - 27; good cows 20.50-21.50; medium 19.50-20.50; canners and cutters 16-19.50; good heavy bologna bulls 23.50-25; commons and medium 21-23.50.

Replacement cattle 256: Good light stockers 27 - 29.50; good steer stock calves 28 - 33; medium and common 20-26.

Calves 125: Choice vealers 38-42 with sales to 43.50; good 36-39; mediums 31-36; commons 28-31; boners 24-27.

Hogs 881: Grade A at Toronto and Eastern Ontario Packers basis 34.50-35.00, currently at Toronto stags 16.40.

Sheep and lambs 23: A few handyweight lambs 29 - 32.50; spring lambs 37-43 according to weight; sheep 7-16.

Funerals

MRS. WILLIAM JONES (Madoc, Ont.)

MADOC — The funeral of Mrs. Eliza E. Parks was held on Wednesday afternoon, May 17th from the MacKenzie Funeral Home at Madoc to Trinity United Church where service was conducted by Rev. D. W. Potter. The many relatives and friends in attendance and the profusion of beautiful floral tributes attested to the high esteem in which the deceased was held.

A memorial service was conducted in the funeral home on Tuesday evening under the direction of Oakdale Rebekah Lodge, No. 134 Madoc.

Bearers were William Derry, Edward Alexander, Wally Dingman, Everett Alexander, Ted Hailstone and Clarence Farrow.

Interment took place in Lakeview Cemetery, Madoc.

WILLIAM TICE

Funeral service for the late William Tice of Stirlingville was held yesterday from the Grant Funeral Home in Belleville to Deloro Cemetery, Rev. Harry Davis officiated.

Bearers were Allen, John and Lloyd Barr; Basil and Ian Smith; Ernest Bennett and Basil Smith.

TORONTO STOCKS TODAY

TORONTO (CP)—Prices continued to slide in light morning trading today on the Toronto Stock Exchange as the market followed the general decline at New York.

The industrial index dropped .50 to 166.35.

International Minerals fell ¼ to 38 Crush International ¼ to 13¼, Bell Telephone ⅝ to 50⅝ and Alcan ¼ to 35.

Industrial activity also softened and by 11 a.m. 663,000 shares had changed hands compared with 756,000 at the same time Wednesday.

Western oils were fractionally higher as Hudson's Bay added ⅛ at 31⅛, and Canadian Superior and Husky ⅛ each at 34⅛ and 15⅛.

Inco declined 1⅛ to 98⅛ in golden metals. Dome gained ⅛ at 44⅛ in golds and Kerr Addison ⅛ to 14⅛.

On index, golds were up 1.13 to 162.04 and western oils 1.08 to 152.96. Base metals dropped .33 to 96.18.

Wednesday, prices were mixed at the close of trading. Canadian Technical Oils shot ahead 2.10 to 9.90.

Brameles advanced 1¼ in industrials, Maclean Hunter rose 2⅛ to 55 and Canadian Foods gained 1 to 6⅛.

Uranium issues advanced with Denison up 1 to 62½, Ronan Corp. ¼ to 19¼ and Preston and Rio Algom ¼ each to 20 and 34¾, all 1967 highs.

Golds advanced with Kerr-Addison up ¼ to 14¾ and Giant Yellowknife 25 cents to 7.30.

On index, industrials slipped .16, to 166.85 and western oils .04 to 151.88. Golds gained 2.32 to 160.81 and base metals were unchanged at 96.52. Volume was 2,717,000 shares compared with 2,155,000 Tuesday.

FREIGHTER FREED

PORT COLBORNE, Ont. (CP) —The Golden Head, a 620-foot freighter owned by Mohawk Navigation Co. Ltd. of Montreal, was pulled free by tug Wednesday from a reef a mile east of here where she went aground Monday.

TORONTO STOCK EXCHANGE

(Omission of stocks usually quoted indicates no sales yesterday)

Yesterday's Closing Prices

INDUSTRIALS			
Abitibi 19½	Gen. Motors 87½	MINES AND OILS	
Alta Gas Trunk 27½	Gen. Steel Wr. 28½	Agnico Eagle 2	
Algoma Steel 26½	Guaranty 20	Atlantic Coast, pf.	
Aluminium 28½	Harding Carp. 17	Bruns. M. — B 586	
Argus Corp. 31½	Home Oil Cl. A 20	Calvert, Can. 2.00	
Asbestos 21½	Home Oil Cl. B 21	Campbell Chib. 62	
Atlantic Sugar 40½	Imperial Oil 50½	Can. Dyn. Carb. 178	
Bank of Mont. 68	Imperial Tob. pf. 25	Can. Dyn. Foundries 178	
Bank of N. S. 43½	Inco. 98½	Central Delta 115½	
Bell Tele. 51½	Int. Nickel 57½	Cons. Morrison 529	
Brazilian T. 18½	Int. Paper 37½	Consumers Gas. 600	
B. C. Forest 21	Jeff Lake 3.50	Copper Rand 135	
B. C. Sugar 67	Kelly Douglas 20½	Corporate 1.00	
Canada Cement 27½	Kelvinator 20	Dominion 530	
Can. Breweries 17½	Massey Ferg. 24½	Orenada 530	
Can. Iron Foundries 20	Minn. & Ont. 10½	Falconbridge 35	
Can. Chemicals 46½	Nbranda 33½	Fleet Point 90	
Can. Cem. pf. 72½	Noranda 33½	Giant Yellow 7.30	
Can. Fin. 19½	Penn. Cent. 11½	Home Gas 100	
Can. P. Rail. 68½	Power Corp. 17½	Quemont 790	
Can. Tire A 31½	Quebec Nat. 13½	Rio Algom 34¼	
Chemcell 13½	Royal Bank 80½	Sherritt Gordon 420	
Cockshutt 15½	Shell 9	Steep Rock 7.50	
Cons. Gas 17½	Simpson's Ltd. 28½	Twin Cork. 500	
Cons. M — S 31½	Stelco 22¾	Tyrad 185	
Cons. Paper 40	Tor. Dom. Bk. 70½	United Keno 400	
Crush. Intl. 13½	Traders, Gr. A 8	Wilfley 100	
Dist. Seagrm's 38½	Union Carbide 31½	MONTREAL	
Dom. Bridge 61½	Union Gas 12	Bronco 300	
Dom. Foundries 25½	Versatile 30½		
Dom. Stores 13½	Vic. Ac Grey 14½	AMERICAN	
Dom. Tar 18½	Walkers 29½	Dennison 29½	
Ford Motor 101	W. Coast Trans. 27½		
Ford U. S. 55½	Weston A 20½		

Sam Gentile Is Retiring From Business

PICTON (Staff) — One of Picton's largest supermarkets, Gentile's, has been leased to the A & P (Great Atlantic and Pacific Tea Co.) this week. Mr. Gentile, a prominent Picton merchant for many years has confirmed that the company has arranged to lease and operate the present supermarket beginning on June 1st It is understood that parking lots adjacent to the large store also will go along with the lease. Mr. Gentile has said that he will retire from the grocery business.

Use a
3 WAY PLAN
to get the
BEST INTEREST RETURN ON YOUR SAVINGS

REGULAR SAVINGS ACCOUNT
Interest at 4% is calculated and added to your account half-yearly.
CHEQUING PRIVILEGES
NO SERVICE CHARGES

SPECIAL SAVINGS ACCOUNT
Interest at 4½% is calculated on the minimum monthly balance and added to your account half-yearly.
WHILE CHEQUES MAY NOT BE ISSUED WITHDRAWALS MAY BE MADE ANYTIME

MONTHLY INSTALMENT CERTIFICATE
Interest at 4% is calculated monthly and compounded half-yearly.
FIVE YEAR SAVINGS PLAN

VICTORIA AND GREY TRUST
175 FRONT ST. BELLEVILLE

Easy to like.

That is if you like an easy whisky. If so, you should have no difficulty liking 5 Star.

Where things get difficult is in making a whisky this good. It means selecting whiskies from our five distilleries across Canada (only Seagram's has 5, by the way). Then blending and re-blending them to get 5 Star's easy taste.

Is it worth all the trouble? Easy for you to find out.

SEAGRAM'S
5 Star. Easy whisky.

This spacious coach can make
A BIG DIFFERENCE TO YOUR FUTURE

When Hydro's Electric Heat Information Centre opens up, it opens up a whole new world of comfort and convenience for you to explore. From the versatile heating units in colourful room settings to the heating system selector, you will find *all* the exciting inside information about electric heating.

You will find that electric heating's room-by-room temperature control, cleanliness, quietness, compactness, economy and freedom from maintenance are advantages worth discovering *NOW*... worth putting into your future.

LOOK INTO IT NOW
BELLEVILLE EAST END SHOPPING PLAZA
Thursday, May 18th, 12.00 noon to 9.00 p.m. — Friday, May 19th, 10.00 a.m. to 10.00 p.m.
Saturday, May 20th, 10.00 a.m. to 6.00 p.m.
BELLEVILLE UTILITIES COMMISSION

Modern Day Candle Maker

Mrs. Dorothy Sargent, curator at the Hastings County Museum, demonstrates the making of tallow candles using candle moulds included in the Dr. Paul collection of lighting devices.

Model Lamp Tender

Mannequin garbed in century old dress seems almost lifelike as she tends kerosene lamps in display at Belleville Museum.

Lighting Devices To Be Displayed

The history of artificial lighting down through the years from the stone age period to the present will be on display this week-end at the Hastings County Museum in Belleville as the wraps are taken off the Paul collection of lighting devices.

The display formerly owned by the late Dr. William Paul of Tweed includes approximately 300 items of historical interest ranging from the simple hollowed out stone receptacles of pre-historic times to the kerosene lamps of grandmother's day.

Some of the lighting devices in the collection have been definitely dated to as far back as 600 years B.C. while the time of use for some of the earlier lamps is unknown.

Museum officials have been working for weeks getting the Paul collection in readiness for Sunday's opening. The collection is believed to be the only one of its kind in Canada and almost completely fills two rooms at the museum.

Net Earnings

By THE CANADIAN PRESS

Canadian Gridoil Ltd., three months ended March 31: 1967, $170,027; 1966, $181,227.

Rockower of Canada Ltd., three months ended April 1: 1967, $32,364; 1966, $46,019.

Needham, Miedema To Discuss Education

TRENTON — A critical look at what is termed "the waste of money and talent in the ideal school" will be given at an education conference scheduled for Sunday at the Red Lion Inn at Trenton.

Speakers at the conference include Richard Needham, columnist for the Globe and Mail, and Dr. F. Miedema, teacher at the Trenton high school. During the conference the merits and demerits of today's educational system will be up for discussion.

Everyone is invited to the conference which will get under way at 1.00 p.m.

Canadians Are Advised To Speak Boldly

KINGSTON (CP)—A leading American clergyman says Canadian churchmen should not be afraid to speak out boldly on the war in Vietnam.

Rev. Harold A. Bosley senior minister of Christ Church Methodist in New York City was addressing delegates Wednesday to the annual Day of Quiet conference of the United Church of Canada.

"I hope Canadians won't construe the friendly relations between Canada and the U.S. as a barrier against speaking what they feel is the truth on the issue of Vietnam" he said.

Mr. Bosley minister of the largest Methodist church in the U.S. was one of 10 inter-denominational representatives who traveled to Vietnam in 1965 to talk with political and religious leaders concerning the conflict in the Southeast Asian country.

"The problem of the war concerns all of us Canadian and American alike because the moral and spiritual issues of the war are of universal import" he said.

2 Area Women Guilty of Shoplifting

Two Belleville area women were given suspended sentences for shoplifting by Magistrate T. Y. Wills today in police court. The women stole about $5. in female clothing from the Rite-Way Store. They were warned that if they appeared in court again they could still be sentenced for the crime.

Dividends

By THE CANADIAN PRESS

Eastern and Chartered Trust Co., 32 cents, July 1, record June 9.

Globe Envelopes Ltd., class A common 9 cents, August 1, record July 18.

Grafton's 1833 Ltd., first pref. 20 cents, June 15, record June 1.

Harvey Woods, class A 20 cents, June 30, record June 15.

Imbrex Ltd., initial dividend 15 cents, June 15, record June 1.

Revenue Properties Ltd., common 20 cents, June 15, record June 1.

St. Lawrence Corp. Ltd., common 25 cents, August 1, record July 4.

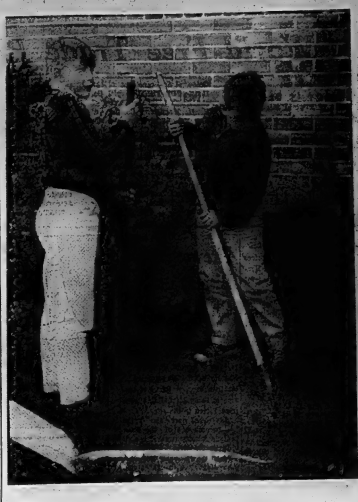

Shovel Left Behind

Two of the students of Prince Charles' Public School clean up the garden but one of their cohorts seems to have dropped his shovel and left in a hurry. The idea of the parents and children working on a general clean up of the school was initiated by the home and school organization.

IF YOU WERE OUT WHEN THE RED SHIELD CANVASSER CALLED AND YOU WOULD LIKE TO HELP

THE SALVATION ARMY

Support the RED SHIELD APPEAL

PLEASE CALL 962-9994

HEADQUARTERS: 247½ FRONT STREET

Help The Salvation Army Help Others

Rite-Way

DISCOUNT DEPARTMENT STORE

LOOK MOM! NO IRONING!

PERMA PRESS

SAVE UP TO 20%

MEN'S PERMANENT PRESS SPORT SHIRTS

Expertly tailored in a high count, Polyester and combed Cotton fabric in rich, new solids and woven gingham checks! Short sleeves, regular permastay collar — assorted sizes.

2 FOR $5

$2.59 EA.

WASH-DRY WEAR

NEVER IRON

GUARANTEED CREASE

MEN'S PERMANENT PRESS CASUAL SLACKS

Trim, pleatless styles - tailored from combed cotton and polyester. Black, wheat, willow or black olive. Continental style - 28-38" waists; Ivy style - 30-40" waists.

4.50 PAIR

BOYS' PERMANENT PRESS SPORT SHIRTS

Quality Cotton and Polyester blend fabric that NEVER NEEDS IRONING! Button-down collar and sleeve vents with button trim. Window pane check patterns in assorted pastels - sizes 8-18.

2 FOR $3

$1.59 EA.

BOYS' PERMANENT PRESS WESTERN JEANS

Combed Cotton and Polyester Twill fabric - fully bartacked! Slim Western styling with a riser back and tapered legs. Powder, wheat, black willow and black olive - sizes 8 - 18.

3.00 PAIR

LOOK MOM - NO IRONING

DUNDAS ST. W. (HWY No. 2) Formerly known as the TRENT ROAD BELLEVILLE

All for Naught

Bill Vaughan of Vaughan Marine, with city firemen Captain Bob Emmerson, E. McGrath and F. Ellis, launch boat to go to the rescue of Toronto owned cabin cruiser stalled in the Bay of Quinte yesterday when its motor conked out. Firemen initially attempted the rescue in a small craft but because of high waves had to turn back for a larger boat. Cruiser occupants had their motor started by the time rescuers arrived.

Secondary School Budget Is Reduced by $60,000

A capital expenditure of $60,000 was deleted from the Bay of Quinte Secondary School budget at a school board meeting last night.

The $90,000 covered the cost of an addition to the administration building and was deleted at the request of Belleville and Ameliasburg councils.

The addition was deferred until 1968 but several members claimed it was "unwise to go ahead with the structure in view of the threatening amalgamation.

The board expects to show an additional increase of $10,000 from provincial grants. If the grants are forthcoming the budget deletion will amount to only $50,000.

Several members suggested it is time to think of an integrated educational system for this area. "The Public School Board will also be required to increase their administration offices in the near future and the time appears favorable to operate from the same building."

It was suggested that the present administration building could be used as a medical centre.

Plans have already been drawn for the addition and it was pointed out that the board would be required to foot the architects' fee of approximately $3,300.

In other business several letters regarding salary increases were received from the secretarial and assistant operators in cafeterias.

The secretarial staff feel they should have received a higher increase in their last pay raise. The assistant cafeteria operators also feel they were not given a proper increase.

Committee members will meet with the assistant cafeteria operators in the near future.

Tenders on fuel oil and coal for use in the school system were received and contracts went to Moira Schuster Fuel Oil Ltd. and Harry Smith Fuel Ltd.

In his report, superintendent E. A. Orr said "The problem of drop-outs is not serious in this area." The number of students receiving honor seal graduation certificates in the school system is higher than the provincial average.

Mr. Orr also said the Moira Secondary School has been selected by the Department of Education as one of several schools involved in an experimental program in English.

The superintendent said he sees little or no problem in acquiring an adequate teaching staff for the coming year. "We have most of our positions filled at the present time."

Following the three hour meeting the board moved into committee to discuss salary arrangement with the teaching staff.

F. R. W. SPRAGUE

Frederick Stewart Wallbridge Sprague, B.A., son of Mr. and Mrs. F. M. Sprague today received his Bachelor of Education degree from Dalhousie University, Halifax, N.S. Mr. and Mrs. Sprague will be living in Cobourg, Ont., where he has accepted a position on the staff of the Cobourg Collegiate.

Jury Urges More Security On Toxic Drugs

KINGSTON (CP) — A coroner's jury investigating the death of a 26-year-old Kingston General Hospital employee urged hospital officials Wednesday to tighten security on highly toxic drugs.

The jury ruled that Eldon William Worsick of Carrying Place, Ont., died of an overdose of chloralhydrate, a sleep-inducing drug. His body was found in a washroom at the hospital March 17.

Coroner Stuart Patterson told the jury that Worsick, an outpatient at the Ontario Hospital, had obtained the drugs illegally from the hospital while working there March 16.

Dr. George Frukacy, a psychiatrist at the Ontario Hospital, said Worsick suffered from depression and had attempted suicide three times.

BACK TO NATURE

The province of Ontario is to designate "wild rivers"—undeveloped wilderness streams suitable for canoeists.

Members Split

School Board Vetoes Partisan Political Clubs

By ROGER WORTH
Staff Reporter

Partisan political clubs will not be permitted in Bay of Quinte secondary schools.

Last night at a school board meeting a motion to permit the operation of political clubs was defeated in a split vote.

Following several representations by students the motion was placed before the board. After discussing the problem for more than an hour, officials granted the proposal.

Several board members felt the operation of clubs would be beneficial but the responsibility should not be with the education system.

The motion called for permission to operate the partisan clubs, subject to rules the board and principal deem necessary.

Members speaking in favor of the plan pointed out that youngsters in the school system should have the same right as college students to participate in politics.

They said in this way parties and their policies can be held up to critical examination. They also felt the board was denying the students their democratic rights.

It was pointed out by members opposing the plan that political science clubs could be set up to study all party policies. Members favoring the plan said this had been tried and was "a colossal" failure. "Enough enthusiasm could not be engendered in the students."

None of the principals in attendance were actively opposed to the plan and said they would abide by the wishes of the school board.

Several members feared the domination of the students by people outside the education system. They also wondered which parties would be acceptable — just the old line parties or could other parties be involved.

The plan to set up the clubs called for a staff advisor to be in attendance at meetings.

Other dissenters to the plan wanted to see the individual constitutions before making a decision. "The word partisan just doesn't seem to fit in a school system — what would happen if the next thing they wanted was a religious denomination climb. It's the same principle."

JUNE LEARN TO SWIM
Y.M.C.A.
MAY 29th – JUNE 30th
18 lessons ½ hour in length by qualified instructors.
Girls Tuesday and Thursday ... 4.30-6.00
Boys Monday and Friday 4.30-6.00
Certificates awarded at end of course.
TELEPHONE "Y" FOR FURTHER INFORMATION

Want Action?
LIST WITH
JOYCE
"The Quinte District's Foremost Realtor"
GERALD JOYCE REALTY LTD.
274 Front St. Phone 962-5228

PIANOS
NEW - USED
RENTALS
HITCHON'S
340 FRONT ST.

Rite-Way
DISCOUNT DEPARTMENT STORE

SUN-STRUCK
SHORT SETS & SHELLS
YOUR CHOICE
1.99
SHORT SETS OR SHELLS

LADIES' WASHABLE 2-PC.
SHORT SETS
A & B. Cool and fresh as a Summer breeze! Carefree Colton jamaica sets featuring sleeveless tops and trim, tailored shorts. Your choice of a 'sun-sational selection of plains, plaids and prints — all washable! Sizes 8 to 18.

LADIES' 100% ACRYLIC
SHELLS
C & D. Elegant, imported shells - the perfect topping to any outfit! Wear them with shorts, slims or skirts! Sleeveless, crew neck styling with a nylon zipper back. Hand washable! White, pink, blue, navy or turquoise — sizes S-M-L.

Summer Special!
TEENS' AND LADIES'
LINEN LOUNGERS
2.44 PR.
- Belgian linen uppers
- Cushioned innersole
- Elasticized back
- Dark brown - sizes 5-10

Italian Imports!
TEEN' AND LADIES'
STRIPPY SANDALS
5.99 PR.
- Soft leather uppers
- Cushioned leather innersoles
- Leather soles
- Tan - sizes 5-10

DUNDAS ST. W. (HWY No. 2) Formerly known as the TRENT ROAD BELLEVILLE

STORAGE

FOR

FURS and CLOTH GARMENTS

REFRIGERATED VAULT ON PREMISES

WE MOTHPROOF EVERYTHING

WE CLEAN AT NO EXTRA CHARGE

CITY CLEANERS

AND

SHIRT LAUNDERERS

160 E. MOIRA ST. DIAL 968-6407

Women's Institutes

IVANHOE WI

Mrs. Russel Sills, president, was in charge of the meeting of Ivanhoe WI in Ivanhoe Township Hall.

The 4-H Club girls entertained with a skit and display of their dresses they had made during the year. The leaders of the club, Mrs. Harry Benson and Mrs. Ted Pollock, presented the girls with gifts from the Institute. Judy McLaren gave a talk on her western trip and Susan Lester gave the highlights of her visit to Guelph.

Mrs. Barton Haggerty, district president, and Mrs. Bill French, a charter member, were presented with gifts.

Mrs. Goldie McIntyre sang a centennial solo composed and written by Mrs. Kenneth Broadworth. Margaret Wright gave a reading and Patsy Benson sang two solos.

Mrs. Dan Cooke presented the Institute with a cheque for $100 from the Sew and Chatter Club.

Quebec Jews GoodExample Of Minority

MONTREAL (CP)—People do not have to be melted down and moulded into "the exact replica of our neighbors in order to achieve world unity," Harry Gold, executive director of the Young Men's and Young Women's Hebrew Associations of Montreal, told a women's conference at Expo 67 Wednesday.

"This is a popular misconception which most minorities seem to have," said Mr. Golden.

"It's like all the smaller African countries trying to be like Pittsburgh. Of course, it can't work and there is frustration and resentment between races or religions."

Mr. Golden said the Jew in Quebec is a good example of a minority which has adapted itself to live in harmony in a diverse environment.

"Both the Jew and non-Jew have developed culturally and economically as a result of living together without losing their individual identities," he said.

He spoke in a panel at a conference sponsored by the Women's Federation of Allied Jewish Community Services of Montreal dealing with the theme The Uneasy City.

CLUB 4-H NOTES

HALOWAY KOTTON KITTENS

The final meeting of Halloway Kotton Kittens was held May 8, when plans were completed for the achievement day books. Special features suggested for the record books were pictures of 1967 clothes in contrast with present styles, a section on paper clothes and the addition of centennial symbols. The members will present their skit at a Women's Institute Meeting May 15.

Yoke-Top Skimmer—Quick Chic

A849
SIZES 10-18

Mlle. Arlette
PRINTED PATTERN

Sew Mlle. Arlette's clean-cut, contemporary skimmer in one color — or combine checks and solid, or two knockout contrasts. Pink and purple, gold and orange, white plus anything you love! Printed Pattern A849 is a quick spin of vertical seams (no side seams) topped by the horizontal of the yoke. Belk at hip line if you wish. Simple to stitch up, young and exhilarating in wools or Honey weaves now and into 1967.

Printed Pattern A849 is available in Misses' Sizes 10, 12, 14, 16, 18. Size 14 requires 3¼ yards 39-inch fabric.

Send ONE DOLLAR for Printed Pattern A849 to THE INTELLIGENCER, 60 FRONT ST. W., TORONTO 1, ONTARIO, Pattern Department. Please print plainly YOUR NAME, ADDRESS with STYLE NUMBER and SIZE.

Ontario residents add 5c sales tax.

See 37 cream-of-the-collections designer originals in our Couture Pattern Book: Plus 50c free coupon — apply to any $1 pattern in Book. Send 50c now for new Couture Book.

More Men Than Women At Russian Fashion Show

MONTREAL (CP)—More men than women crowded into the 600-seat theatre at Expo's Russian pavilion Wednesday to watch a spectacular array of fashions presented by equally spectacular models.

"Now those are girls," whispered one man.

"Not like our North American gals who all seem to be underweight."

"These are the kind of clothes women should wear," said another college-aged fellow.

Presented on the Moscow House of Fashions, under direction of Vezobel Helen, some 150 ensembles ranging from maxi-dresses to elegant floor-length evening gowns were modelled by seven girls.

There were suits and dresses, fashioned from soft wools in a variety of subtle shades ranging from rust to champagne. Hemlines were as much as four inches above the knee although a covered-up look emerged as a result of high necklines and long or three-quarter sleeves.

An explosion of color as three girls came out sporting gaily-coloured dresses with matching headscarves brought spontaneous applause.

There was a series of fur fashions, most created from white mink. The coats were distinguished with slimmed capeshoulderes to reveal silk cocktail dresses incorporating luxurious beading across the bodice of neckline and hemlines.

Color combinations run rampant in the evening dresses with the Moscow House of Fashions combining brilliant turquoise with silver in a wrap-around gown with matching shawl worn over the head, cascading over the shoulders to the floor. A lovely jewelled collar completed the outfit.

Many fashions had a Western influence in the semi-tailored line and some bordered on the oriental flavor but all fashions were created by Russians, using only Russian fabrics and furs.

The entire fashion show was accompanied by jazz-like musical arrangements played by a Russian trio, with guitar, bass and accordion.

A running commentary describing each creation was delivered in both French and English by Irina Zhukova.

The show is presented twice daily, at 3 and 5 p.m. and there is no admission charge.

This particular showing, which took the 800 employees of the Moscow House almost a year to complete, will be seen daily until June 8. Then a new fashion parade from Riga will move into Expo and remain till the end of July.

U.C.W. Meetings

CENTENARY U.C.W.

CENTENARY U.C.W.—Mrs. B. Harder was hostess for the May meeting of the Centenary U.C.W. and Mrs. L. Pearson opened the meeting with a solo.

Mrs. W. Hancock was in charge of the program and concluded the study book for the year with a summary of the expansion of the Protestant churches in Canada. Mrs. Hancock dealt with the effect of intellectual freedom, the desire for union, the effect of the wars, and the effect of immigration on our church today. She also spoke briefly on the contributions the various denominations have made to society. Mrs. Hancock closed her program with a plea for unity among the protestant churches.

Mrs. L. Nobes was in charge of the Mother's Day devotional, assisted by Mrs. E. Hart, who read the Scripture.

Kitchen Tested Recipes

Ham and Cheese Sandwiches Popular Lunch Special

By MARY MOORE

Frank Campigotto, head chef at our local Chamber of commerce, described to my sister one of his most popular lunch "specials" — between face-offs in the second period of the lost Stanley Cup game, only half of one of my ears was cocked, eavesdropping on their conversation. I had to question both of them after my team won, about details.

This is a recipe for a ham and cheese sandwich dipped in egg and milk as for French toast and results in a mouth-watering luncheon dish you will make for your hungry bunch at lunch.

FRANK'S LUNCH "SPECIAL"
(Ham and cheese sandwiches — French toasted)

8 slices fresh bread (white or 60 per cent whole wheat
4 slices cooked ham (to fit bread)
4-6 slices ready-sliced Swiss or Cheddar cheese (sufficient to cover bread slices)
Mayonnaise (genuine — for spreading slices)
1 large egg
¼ cup milk
¼ tsp. salt
4 tbsps. butter.

Place the 8 slices bread in two rows on your counter. Spread half of them with mayonnaise. Cover each unspread half first with slice of cooked ham, then slice of Swiss or Cheddar cheese, cutting extra strips from another slice of cheese, to completely cover ham. Cover with spread slices and press together gently. Cut each in halves or quarters. In shallow bowl beat egg with milk and salt to mix. Dip each sandwich in egg - milk mixture for about 30 seconds, turning them over to soak each side. Have ready heavy or electric frying pan containing butter melted until pale gold (see below). Let dipped sandwiches drip a moment over bowl, then transfer to hot pan and fry at medium heat until rich gold on bottom. Turn over and brown other side. Serve at once.

NOTES: 1) Add 1 tbsp. butter to pan for each double sandwich.

2) This is an excellent luncheon dish for you girls who are forever asking "Whatever can I serve for lunch. My husband comes home every day-at noon."

3) I liked the white bread sandwich with Swiss cheese best. Next liked the white bread sandwich with Cheddar slices best.

U.C.W. Meetings

WOOLER UCW

WOOLER — Unit 2 of Wooler UCW held its May meeting at the home of Mrs. Lloyd Dorland Tuesday night. Mrs. F. VanVelzis presided, and Mrs. F. E. Campbell conducted the worship service. Mrs. P. D. Smith gave a talk on Christian education and related personal experiences in the field.

Mrs. Henry McColl was auctioneer for the sale of a number of miscellaneous articles.

How to relieve BACKACHE

Use Dodd's Kidney Pills for prompt relief from the miseries of backache, backpains. Soon you feel better, rest better. Depend on Dodd's.

Dinner Menus

THURSDAY
(Guests)

Madras Lamb Curry on Rice (see Wed.) with Accompanying Condiments (see Wed.); Broccoli; Sliced Head Lettuce with Pineapple Dressing; Cream Puffs; Tea.

SUNDAY
(Weekend Guests)

Roast Stuffed Turkey (Note: Buy one large enough to slice cold for Victoria Day); Cranberry Jelly; Delicate Mashed Turnip; Minted Peas with Tiny Onions; Relish Tray: Radishes, Olives, Celery and Cucumber Sticks; Orange Sherbet; Walnut Dream Squares (see Fri.); Coffee.

4) The quartered sandwiches turned over handily in pan.

5) Obviously these sandwiches and the egg-milk liquid may be prepared in advance. Then they may be dipped and fried seconds before your starved family breaks down the door.

Rite-Way

DISCOUNT DEPARTMENT STORE

YOUR HEADQUARTERS FOR

DOMININON (MAY 22nd)

FIREWORKS

ASSORTED BAGS 88¢

ASSORTED BOXES 1.97 TO 6.67

Rite-Way has a complete selection of fireworks for Dominion Day . . . Golden Dazzlers, Silver Sprays, Sizzling Crazers . . . AND MANY MORE! You'll get a 'BANG' out of our low prices, too!

DUNDAS STREET WEST, BELLEVILLE

mix your own

Carefree liberty print cotton sailcloth co-ordinates. 8-18

Pop top 6.00
Jamaicas 5.00
Jacket 11.00
A-line skirt 7.00

Fairweather
Fashions since 1867
BELLEVILLE PLAZA

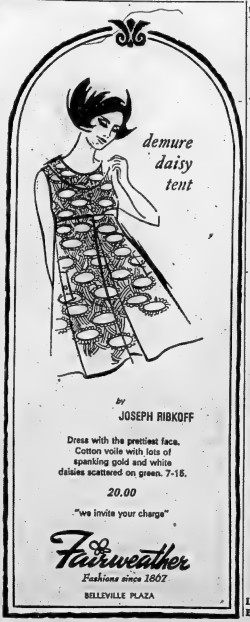

demure daisy tent

by JOSEPH RIBKOFF

Dress with the prettiest face. Cotton voile with lots of spanking gold and white daisies scattered on green. 7-15.

20.00

"we invite your charge"

Fairweather
Fashions since 1867
BELLEVILLE PLAZA

WHAT CHANGES COLOR and KILLS FLIES

CROWN DIAMOND IFCA Interior Latex Paint

Now you can buy a new latex paint that will change the color of your walls and ceilings . . . and kill most flying insects as well. IFCA is a specially developed, interior latex paint suitable for use almost anywhere in your home. Perfect for summer cottages, too. Crown Diamond IFCA kills most flies, mosquitoes and other flying insects within

3 hours of contact with the dry paint and is effective for over one year.

See your Crown Diamond dealer now and buy IFCA—the fly killing latex paint that comes in all colors.

Special introductory offer—$3.00 off a gallon—.75 off a quart. Offer expires June 30, 1967.

THE CROWN DIAMOND PAINT COMPANY LIMITED

Crown Diamond Products are sold by:

L. G. Byrd & Son, 224 Coleman St., Belleville
Blemkie Lumber & Building Supply
968-7632
Yerexville Rd., Picton

Hear Clearly Again

with a new Beltone HEARING AID

FREE SERVICE ON ALL MAKES

Open 10 a.m. to 10 p.m.
Daily Except Sunday
962-6000

Rite-Way
BELLEVILLE

Points for Parents

By MARY BRYSON

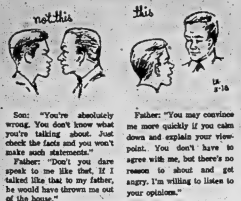

Son: "You're absolutely wrong. You don't know what you're talking about. Just check the facts and you won't make such statements."

Father: "Don't you dare speak to me like that. If I talked like that to my father, he would have thrown me out of the house."

Today's teen-agers have definite views on world affairs and are likely to assert themselves strongly under stress. If they're not always wise and considerate, be patient. Their good training will come through as they mature.

Successful Living

Girl Wants Date with Sister's Ex-boy Friend

Dear Doris: My sister used to go with this guy. The trouble is I would like to go out with him and he won't let me if he could come down home Saturday night, but my sister is having her present boy friend down.

My sister would be awful mad at me. She would likely tell someone how awful I am.

This guy is going to phone and ask me again. What am I to do? Go out with him, or say no, I can't go out with you? — Troubled and Unsure

Dear Troubled: (1) How much older than you, is he?

(2) Do you care enough to stand any embarrassment which might be caused?

(3) Are he and your sister still friends?

I'd suspect he'd be better left alone. But if he is near your age, if you like him heaps and your sister no longer cares about him, why not talk to her about it?

Dear Doris: Having had a child out of wedlock, I thought I had a problem, until I visited some friends of mine — a married couple in their early 30's whom I hadn't seen for a few years. Whatever happened to those once good people, I don't know.

Now they are both alcoholics and she is taking drugs as well. They both work but are in danger of losing their house. Their children walk the streets and are exposed to awful language and behavior at home.

I'd like to help them but their problem is much worse than mine was, and I think they need a trained person. — Worried Friend.

Dear Worried: How right you are! Cravings for drugs or alcohol can't be settled by a well - meant kind word. These things are diseases, with both physical and mental health affected, radically.

What's more, the victims must reach the point where they ask for help before it can be given. But you can report neglected children to your child care service. In Belleville this is the Children's Aid Society of Belleville and Hastings County, 43 Moira Street West.

Dear Doris: Is it proper for a widow dressed in all black to wear a necklace of pearls at her husband's burial? How many strings may it contain? Please clear this up for me. — Many Thanks

Dear Many: Yes, one single strand of pearls is ok for wear with mourning.

Better still, to my mind, is our modern custom of wearing no black at all. Helps the mourner, as well as friends, to cheer up.

Confidential to "Herbert's Wife": If your better, is serious, I'd appreciate your signing it with your correct name and address, and enclosing a five-cent-stamped, self-addressed envelope for a private reply.

BOBBI CLARK

Do you wonder why the people you care about act as they do? Let Doris shed light on your particular human problem. And remember I like a stamped envelope!

Ann Landers

Husband's Boorishness Causes Embarrassment

DEAR ANN LANDERS: I just read the letter from the wife who felt "left out" because her husband refused to remove his partial plate in her presence. Please tell her to count her blessings.

ANN LANDERS

My husband has a bridge . . . three front teeth, right in the middle. Clyde will remove this any place, any time, in front of anybody. It doesn't matter if we are in a restaurant, at his boss's home or at the speaker's table honoring a distinguished member of the community. Whenever Clyde's teeth get uncomfortable he pops out his bridge, removes particles of food . . . and the rest of the world can go hang.

I've told him he presents a most unappetizing sight and to please cut it out. His response is, "If people don't like it they can look at something else." Will you kindly publish my letter. Maybe if my husband sees himself in the paper he will change his ways. — WIFE OF A PERFORMER.

DEA RWIFE: Don't expect miracles. If Clyde refuses to keep his teeth in his head for his wife, he surely won't pay any attention to me. An orchid to you, my dear, for your ability to tolerate his abominable manners. And skunk cabbage to Clyde for his boorishness.

* * *

DEAR ANN LANDERS: I am 22 years old, and have two small children. The problem is my lack of self-control. I crave the attention of every man who treats me halfway decently. Three wives and 1 wife and two were husbands of my close friends.

I am married to a wonderful guy who really does love me. We married young (I was only 17), which may be part of my problem. He would never stand for it if he knew what I was doing. Please help me before I end up on the street, with no husband, no children and no marriage. — AFRAID.

* * *

DEAR AFRAID: Yours is a pathetic story and one which I have heard many times before. It may be that you did not receive the parental love you needed as a child and these shabby love-substitutes are desperate attempts to be close to someone.

You are sick girl and I hope you will get professional help at once. Don't delay. The stakes are mighty high.

* * *

DEAR ANN LANDERS: This is one letter I am going to mail. You have no idea how many others I have written in my mind, enumerating all the real and imagined injustices and indignities committed against me. These masterpieces to Ann Landers are usually composed during some exhausting or unsatisfying activity as washing a sink full of dirty dishes, bathing a herd of screaming kids, or preparing a feast for a pack of ungrateful in-laws.

All that adrenalin surging through my veins could be very damaging. But the therapeutic value of my mental letters to Ann Landers is incalculable.

Them, of course, when I read your column and see the tragic and heart-breaking problems other people are having, my problems seem insignificant by comparison, and I feel ashamed. So, thank you, Ann Landers. My heart is grateful. — MRS. D.

DEAR MRS. D.: Thank you. So is mine. Readers such as you give me a real lift.

Dance Pupils Present Recital

The pupils of the Gail Chapman Dance Studio presented their annual dance recital on Thursday evening in the Belleville Collegiate auditorium.

The program included three sections, Canada, which portrayed the various occupations and diversities of the Dominion: the Doll Shop with various types of dolls represented, and Dance Time Tribute with all numbers done to music pertaining to the Tijuana International Fair.

At the conclusion of the show Miss Susan Brickwood the ballet instructor was presented with a bouquet and gifts from her students. Mrs. Gail Chapman Belcher, was likewise honored and assistants Lynda Moore, Betty Bannon (tap), Karen Johnstone and Jean Ann Histed (baton) were introduced. At this time Mrs. Chapman expressed thanks to everyone for their help during the past year.

Those taking part in various numbers during the first portion of the program were: Lorri McGee, Beverley Cole, Susan Garvin, Valerie Hopkins, Sharon Lee Evans, Kelly Conssal, Kelly Matthews, Denise Webb; Cindy Reid, Sheila Benson, Tandi Bannister, Tammy Cox, Debbie Maddost, Barbara Allan and Sharon Stewart; Paula Greater; Sharon Webber, Linda Hendry, Wendy Russell, Debbie McCormack, Paula Barrett and Sharon Burke; Kelly McEnroy, Debbie Maines, Kathie Beenan, Glen Greb, Valarie Cherry and Lori and Barbara Reid; Dawn Tilley, Laurel Belanger, Karen Clarke, Cheramaine Calhoun, Mary Ann Maloney, Susan and Deborah Laidley, and Teresa Gauthier.

Betty Bannon performed a fine acrobatic routine and others performing at this time were: Lorrie Lovelace, Karen McLuskie, Karen Brooks, Marianne Kerr, and Susan Brickwood; Lori Montgomery, Gail Thick, Elizabeth Ferraro; Kathie McDonald, Paulette Fairborn and Christine Dali; Anne Marie and Billy O'Sullivan, Gordon Knapp and Barry Mason; Debbie Warren, Jennifer Jaynes, Cindy Duffy, Kathie Logue; Wendy Russell, Linda Hendry and Ann Garvin; Sharon Moynes.

Following intermission others taking part in the Doll Shop portion of the program were:

Cathy Manderville, Wendy Peters, Marie Romanoff, Terry Russell, Mey Plaxie, Scanlan and Susan Stead; Pam Thornton, Brenda Feather, and Margaret Priness; Susan Brickwood, Debbie Ferara; Julie Auchterlonie, Debbie Brodie, Carrie Harris, Joan Killough, Heather McBrien and Kelly Patterson; Rosemary Wolvers, Debbie Kelly, Galle Papke; Nancy Conssal, Louise Duke, Cathy Card, Barbara Johansen, Elizabeth McLean, Lynne-Ann Mountain; Frederic Crone; Cheri Thornton and Robert Diamond.

For the final portion of the program others who participated in the Tijuana Tribute were: Janice Hopkins and Lorraine Brodie, Patsy Peake, Bonnie Bowen and Kathy Burton; Heather Whaley, Kara Plaxie, Sharon Magee, Laurette Fairborn, Denise and Susan Doughty, Debbie Duff, and dance assistant Karen Johannsen; Bonnie Robb, Gail Naylor, Faye Strudwick, Wendy Laidlaw, Vicky Hounslow, Wendy Tripp, Cindy Kaye, Sherri Brenan and Chris Dunlop.

The show concluded with an exciting finale number by assistants Jean Ann Histed and Karen Johannsen.

DISTRICT WOMEN'S INSTITUTES

CANNIFTON - CORBYVILLE WI

The May meeting of Canniflon-Corbyville Women's Institute was held at the home of Mrs. A. Boyd.

Mrs. G. Moore and Mrs. P. Meale were appointed delegates to the district annual at Plainfield May 15. Mrs. Meale reported on the 19th annual convention at Guelph May 2, 3 and 4. Points discussed were the need to increase membership, proper installation of officers and display of the flag at all meetings.

Mrs. A. Boyd, convener for home economics, was in charge of the program and readings were given by Mrs. P. Meale, Mrs. J. Latchford, Mrs. C. Ellsworth and Mrs. M. Treverton.

Officers for 1967-68 are: district director, Mrs. P. Meale; president, Mrs. G. Moore; 1st vice-president, Mrs. C. Ellsworth; 2nd vice-president, Mrs. J. Latchford; secretary-treasurer, Mrs. E. secretary-treasurer, Mrs. E. Meale; directors, Mrs. J. Latchford and Mrs. D. Windsor; pianist, Mrs. A. Boyd; auditors, Mrs. D. Windsor and Mrs. W. Latchford; curator, Mrs. W. Latchford.

Standing committee conveners are: agriculture and Canadian industries, Mrs. F. Reid; historical research and current events, Mrs. R. Bowers; home economics and health, Mrs. G. Wilson; citizenship and education, Mrs. C. Avery; public relations and resolutions, Mrs. D. Webb; cards and flowers, Mrs. D. Milton; press, Mrs. G. Hamilton; phoning committee, Mrs. M. Treverton and Mrs. D. Kleinsteuber.

Home and School News

QUEEN VICTORIA

Douglas Shaw was named president of the Queen Victoria Home and School Association at the group's final meeting held recently at the school. He succeeds W. Coveney.

School Safety Officer, B. Hall, showed a film and discussed water and home safety.

by Anne Adams

You'll love the playdress and shorts ides because it's cool, feminine, more, figure flattering than any other sun ensemble. Sew it quickly now.

Printed Pattern 4624: Women's Sizes 34, 36, 38, 40, 42, 44, 46, 48. Size 36 outfit requires 3¾ yards 35-inch.

SIXTY-FIVE CENTS (65c) in coins (no stamps, please) for each pattern. Ontario residents add three cents sales tax. Print plainly size, name, address, style number.

Send order to Anne Adams, care of The Intelligencer, 60 Front Street West, Toronto 1, Ontario.

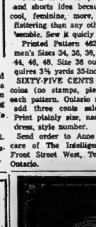

NOW! HOME CEMENT JOBS ARE EASY WITH SAKRETE®

READY TO USE MIXES!

Sod posts and garden lights with SAKRETE Concrete Mix (50 and 65 lb. bags).

Patch concrete steps with SAKRETE Sand Mix (25, 65, 75 and 11 lb. bags).

Build decorative block walls. Use SAKRETE Concrete Mix (50 and 65 lb. bags) for base. Lay blocks with SAKRETE Mortar Mix (25, 65 and 75 lb. bags).

3 Special Sakrete Mixes to choose from—all you have to do is add the water. Ideal for stop-and-start projects because there's no waste or guesswork. There's a size and mix for every job.

FREE BOOKLET

You'll be amazed how easy it is to work with SAKRETE mixes. Find out about them at your local hardware, lumber, feed or building supply dealer's today! Or send coupon below for FREE 24-page booklet on home improvement projects. It's packed with ideas . . . and it's FREE! The Fleckers Company Limited, Dept. 1162, 1 Yonge Street, Box 182, Toronto 14, Ontario.

Name on this coupon

Address

SAKRETE®

SAKRETE PRODUCTS AVAILABLE AT THE FOLLOWING STORES

Bellewood Lumber CO. LTD.
265 Dundas St. East
Dial 962-4581
Belleville

BEAVER LUMBER CO. LTD.
Belleville
101 S. Church St.
Dial 962-4595

ARTHUR A. SILLS & SON LTD.
405 Dundas St. E.
Dial 962-9181
Belleville

COULTER'S HARDWARE
111 N. Front St.
Dial 962-4923
Belleville

WALKER HARDWARE CO. LTD.
248 Front St.
Dial 962-2580
Belleville

SMITH HARDWARE
314 Front St.
Dial 962-3078
Belleville

ALLORE & CO. LTD.
224 Front St.
Dial 392-3588
Trenton

How Many Times a Day Do You Say

PARDON?

The world is full of wonderful sounds. And full of people who miss them rather than admit that they're hard of hearing. They won't realize that they make their problem far more obvious by NOT wearing a hearing aid than by wearing one. Modern hearing aids can be made to tiny and so inconspicuous that no one need ever notice them.

If you even suspect that you may need professional advice — please don't wait. Your hearing is far too precious. We'll be happy to arrange an appointment for you any time and (should it be necessary) to show you a wide selection of modern hearing aids and modern, trouble-free batteries to power them.

THIS IS BETTER HEARING WEEK

HITCHON'S

340 FRONT ST. DIAL 962-5349

"Belleville's Oldest Established Family Dept. Store. Est. 1892"

FOR THE FIRST TIME EVER

SPECIAL

MAY SALE

OF FAMOUS

TRIMFIT NYLONS

at McINTOSH'S

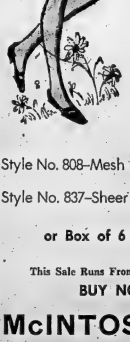

Style No. 808—Mesh

Style No. 837—Sheer Nude Heel

Sale Price 89¢ one pair

or Box of 6 Pairs.... $5.00

This Sale Runs From May 19th To May 27th Inclusive Only

BUY NOW AND SAVE!!

McINTOSH BROS. STORES LIMITED

"You' Dont Pay Extra For Quality — Because Quality Pays For Itself"

257 FRONT ST. BELLEVILLE PHONE 968-5706

FOUNDED 1967 THE DRY RYE

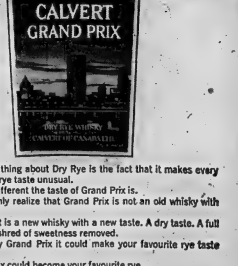

The wonderful thing about Dry Rye is the fact that it makes every other ordinary rye taste unusual.

That's how different the taste of Grand Prix is.

You'll suddenly realize that Grand Prix is not an old whisky with a new slogan.

You'll know it is a new whisky with a new taste. A dry taste. A full rye with every shred of sweetness removed.

When you try Grand Prix it could make your favourite rye taste unusual.

Or: Grand Prix could become your favourite rye.

GRAND PRIX • THE WORLD'S FIRST DRY RYE

CALVERT OF CANADA LTD., MONTREAL • TORONTO • VANCOUVER

Arthritis Society Plans Spring Events

The Belleville Women's Auxiliary of the Canadian Arthritis and Rheumatism Society has held a series of meetings at the homes of Mrs. A. W. Hume, Miss Hilda Collier, Mrs. Francis Bennett and Mrs. W. A. Gault in preparation for their annual rummage sale. The event will be held at the Legion Hall, May 26. Mrs. Gault is convener and in charge of collection of donations.

Miss Gladys H. MacDonald, president, announced that a pair of Lofi Strand crutches had been purchased for an arthritic patient who has returned from the rheumatic disease unit at Wellesley Hospital, Toronto.

An important part of the Auxiliary's work is the visiting program. Mrs. J. N. Hartt has taken charge of visiting a family living in the country and was accompanied on her last visit by Mrs. J. D. Empson.

Mrs. Jessie David spoke of the work done by Meals on Wheels in providing a weekly hot meal for shut-ins in their homes and for those who can be transported to the luncheon club held in various churches.

The Auxiliary is planning an outing for the patients during the summer months.

TALKING IT OVER

DARTMOUTH, N.C. (CP) — Discussions on woman's role in the world were held at the April Baptist conference for women here. More than 280 delegates heard Mrs. Abner Langley of Moncton speak on the topic, which was followed by a "speak your mind" session.

June Callwood Speaks at Centennial Luncheon

A champion of the new morality mounted a blunt and breezy attack on Victorian conventions yesterday at the centennial dessert luncheon of Bridge St. United Church Women.

June Callwood, journalist, TV and radio panelist and mother of four, sent old concepts reeling as she told an audience of about 200 women in Bridge St. Church that:

This is an age of morality and teenagers are leading the way toward a better standard of values; fidelity after marriage is more important than virginity before; yesterday's virtue is a healthy state of mind; exhibitionists are un-Christian; most women's group ignore their community's most pressing needs.

"Teenagers today live a life of commitment," Miss Callwood said. "They are leading a moral revolution which permits dissent while deploring the casual bigotry of the adult world. The new morality depends on harmony and repose and demands a sense of self-worth. A person with no respect for himself feels none for others. Rules of behavior are contrary to morality.

"The biggest adventure is exploring yourself. Young people should opt out for a while to consider their values. Modern youth seeks beauty, unlike the older generation that has given up the battle."

For this reason, Miss Callwood assured her listeners, a sojourn in Yorkville is a harmless adventure "for those whose characters are not half dissolved before they go." At the same time she called for youth hostels as half-way houses for young adventurers fleeing the family nest.

The speaker called for a re-examination of conventional sex morality. Sex morality, she said, involves concern, sincerity, compassion and kindness. It is not a matter of popularity, release from anger or loneliness, or a way to spite mother.

"The promiscuous child comes from a home where she has been disregarded," she asserted. "For the unfound-raising groups" Miss Callwood goodly chided the majority of them for "areas of concern that languish because you don't know about them — you should be put in touch."

Most pressing community needs today, she said are day care centres for children of working mothers, youth hostels, prison reform, larger and improved parole, counselling and vocational guidance services. She proposed day care centres operated in high schools, where students could learn now neglected subjects like child psychology and informally relationships. A student given an opportunity to learn at first hand of the needs and responsibility of child-care will develop a new respect for her own sexuality.

Miss Callwood was introduced by Mrs. Gordon Lockhis and thanked by Mrs. Ralph Walsh. Mrs. D. G. Williams, president of Bridge St. UCW, was chairman for the event and Mrs. H. M. Davis said grace. Mrs. Dorador Maddocks was luncheon room convener, assisted by Mrs. J. C. Anderson.

Following the luncheon guests were invited to patronize the sweet shoppe convened by Mrs. James Loynes and the flea market in charge of Mrs. Roy Jeffrey.

Bit of Divine Truth in Women Says Pope Paul

SUDBURY (CP) — The national president of the Roman Catholic Women's League of Canada said Wednesday Pope Paul told her women have a particular mission to perform in the field of social action.

Mrs. H. T. Donihee, who had a private audience with the Pope last year, was speaking to the two-day annual convention of the league's Sault Ste. Marie diocese council.

Mrs. Donihee, of Cornwall, said the Pope urged her to tell Canadian women they are needed.

"The Pope closed his message by saying there is hidden in women a bit of divine truth and goodness and beauty needed by the world," Mrs. Donihee said.

Women's Institute

QUINTE WOMEN'S INSTITUTE

The May meeting of the Quinte Women's Institute was held in the Memorial Hall, Madoc, by E. with a large attendance.

Mrs. Jack Parrott, president, opened the meeting in the usual manner with a cordial welcome to all.

Mrs. Archie Greatrix, convener for citizenship took charge of the meeting and opened with an appropriate reading. The motto "The past gives us a goodly heritage, the present a compelling horizon, the future a beaconing-horizon" was given by Mrs. S. Sandercock.

Mrs. Fleming gave an interesting paper on citizenship. She described the many traditions of Canada; also the hardships of the first settlers, and of how the groups of the different nationalities make their contribution to the culture of Canada. This Centennial year of Confederation gives everyone a chance to see the advancement of the Canadian down through the years.

Mrs. Greatrix asked the members to tell of something special that they remembered about their Mothers.

Mrs. E. Denyes spoke of her trip to the Expo during the past week.

Lunch was served by the committee, Mrs. A. Greatrix, Mrs. E. Denyes, Mrs. E. Sandercock, Miss A. Docter.

AROUND AND AROUND

LONDON (CP)—A Cardiff woman who has seen the movie The Sound of Music 863 times was guest of honor at a celebration of the film's second anniversary on show in London. Also present were a Glasgow woman seeing it for the 191st time and a Birmingham housewife who has seen it 190 times.

SOCIAL And PERSONAL

AT HOME

Mr. and Mrs. W. C. Cochrane, Green Street, N., Desenco will be at home to friends and relatives on Sunday, May 21, 1967, from 2 to 5 and 7 to 9 p.m., on the occasion of their golden (50th) wedding anniversary.

* * *

Earl Keene, 34 Prince of Wales Dr., is a patient in the intensive care unit, Belleville General Hospital.

Dr. and Mrs. J. R. Becker, immigrants to Canada from Cape Town, South Africa, are visiting Mr. and Mrs. C. J. Becker, 328 Farrell Dr.

* * *

Mrs. Pearl Baird, Harriet Street, received word on Wednesday, that her grandson, C. D. McCoy of Toronto, has passed his Ph D degree at the University of Toronto.

YOLLES

SPECTACULAR SPECIAL GROUPING SALE

DECORATOR SELECTED

3 ROOM OUTFIT

A HOUSEFUL OF FURNITURE

ONLY $36 A MONTH

$969.00 COMPLETE

EVERYTHING YOU SEE HERE!

WITH T.V. AND APPLIANCES INCLUDED!

McCLARY-EASY REFRIGERATOR INCLUDED

You'll find this baked white enamel beauty will store enough food for your family — and the freezer food compartment holds up to 20-lbs. There's a full 8 cu. ft. of useful space — no waste — a full vegetable crisper, deep meat keeper, open shelves and door shelves. There's also a special chill tray for cold meats and perishables. Has porcelain enamel liner. Value you cannot afford to miss.

FLEETWOOD PORTABLE TV WITH STAND INCLUDED

New advanced design gives blacker blacks, whiter whites. More contrast and clarity in a light and easy-to-carry portable that's large enough for more than one person to watch. New high gain tuner brings in even weak stations. It's a real beauty.

McCLARY-EASY ELECTRIC RANGE INCLUDED

McClary-Easy quality and efficiency. Four 7-heat switch and the minute oven ensure perfect cooking and baking at all times. And the large utility drawer helps you save space. See it at Yolles.

Homey 7-Pc. Living Room Features Frieze Sofa Suite.

The beauty of rich, deeply piled frieze . . . the comfort and luxury of foam . . . the roominess of a full size suite. Nothing skimpy here in size or comfort, includes sofa and matching chair plus matching coffee table and two step tables with heat and stain-resistant Arbonite tops in furniture finish walnut, modern table lamps with shades.

Roomy 11-Pc. Bedroom Has Big Double Dresser Suite

Every luxury and quality feature you've always wanted in a roomy, well-built bedroom suite that features double dresser, chest and bookcase bed in a beautiful walnut finish. Note the plank tops and large mirror. Also included one of our better box spring, two plump pillows and a pair of boudoir lamps and shades.

Complete 25-Pc. Dinette Outfit Has Everything

No pictures to buy! Just as lovely as its picture In your choice of bronzetone or chrome. Inlay styled table that extends to family size when needed and four matching chairs: Also includes 20-pc. set of dinnerware.

YOLLES 300 FRONT ST. BELLEVILLE DIAL 962-1527

ALSO — DUNDAS ST. — TRENTON

BIG PICTURE TAKING WEEK-END AHEAD!

Be sure you take advantage of the big money saving

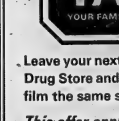

FREE FILM OFFER AT

TAMBLYN

YOUR FAMILY'S HEALTH IS OUR FIRST CONCERN

Leave your next roll of film at your friendly Tamblyn Drug Store and receive FREE a fresh roll of KODAK film the same size as your prints.

This offer applies to: BLACK and WHITE

KODACOLOR

Take your camera where the fun is and your films to Tamblyn for fast, expert Photo Finishing Service.

VP
120-620-127 . . . 2 for 99c

KODACOLOR
120-620-127 . . . . . 1.39
KI35 20 EXP. 3.99

268 FRONT STREET
962-5158
BELLEVILLE PLAZA
962-2156

Church Groups

ST. MICHAEL'S C.W.L.

On Monday evening the Catholic Women's League of St. Michael's Parish held its first executive meeting. Opening prayer was led by St. Rev. J. P. Sullivan.

Following the devotions minutes of the last meeting were read by Mrs. J. Morey and it was reported that 100 membership fees were turned in.

Conveners for the various committees were named as follows — Citizenship and immigration, Mrs. O. Griffiths; press and publicity, Mrs. J. V. Forestall; social welfare, Mrs. L. Farrell; report forms, Mrs. George O'Brien; radio TV and films, Mrs. G. Donohue; nursery, Mrs. J. R. Kelly; missions, Mrs. J. E. Boyd; social action, Mrs. R. Ackerman; Girl Guides, Mrs. A. Kroetsch; historian, Mrs. E. Logan.

"A penny auction will be held at the June meeting to help defray the expenses of the nursery during the summer months.

Mrs. Paul Kelly reported on discharged patients of Ontario Hospital into homes for special care. Mrs. Kelly requested that members take a personal interest by visiting as a group, as most of these shut-ins have no one.

The three guest speakers who formed a panel to discuss "The Holiday Apostolate", Miss Rose Mary Pfeiffer, Miss Donna McLaughlin and Miss Jeanne McAlpine were introduced by Mrs. R. Ackerman. These young people have volunteered to work with the North Canadians for two weeks this summer, in conjection with the northern missions at Fort Frances, Ontario.

To aid the girls in this worthwhile project $100. was donated by the C.W.L. On behalf of the league, Mrs. L. Buckley presented each with a gift.

It was decided that the C.W.L. will sponsor a potluck supper for the Girl Guides, Brownies and leaders to be held in the near future.

Mrs. Jack Barrett and committee served refreshments at the close of the meeting.

Alouette Club Bowlers Honored

The French Alouette Club five pin bowling league honored its champions at a banquet held in St. Joseph's Parish Hall last Saturday evening.

Mr. James Hultquist, president of the league, presided with Mrs. Hultquist accompanied by Mr. J.A.C. Berube, president of the Alouette Club and Mrs. Berube. About 35 members and friends attended the activity to close the 1966-67 bowling season, among whom were Mr. and Mrs. Paul Paquin who resided in Belleville many years before and came back from Montreal that day to attend this event.

After a most enjoyable turkey dinner prepared by the St. Joseph's CWL, Mr. Hultquist announced presentation of the trophies. The "Alouette Club" trophy for the league championship was presented by Mr. J. A. C. Berube to Mr. Donat Clement, captain of the winning team, the "Essignol," with an individual trophy to each of the teammates: Jacqueline Hultquist, Rejeanne Morin, Rachel Bissonnette and Robert Poirier.

The roll-off winners, the "Hirondelle" team of captain Gloria Barrett, were presented individual trophies by Mr. Hultquist, president of the league: Gloria Barrett, Linda Hultquist, J. A. C. Berube, Claude Huard and Dolard Bissonnette.

Year high averages went to Mrs. Gloria Barrett and Mr. James Hultquist and were presented by Mr. and Mrs. Ludger Briand. Year high triples were awarded to Mrs. Rejeane Morin and Mr. Francois Duclos and presented by Mr. Paul Paquin. Year high singles were won by Mrs. Blanche Sullivan and Mr. Claude Duchesne and offered by Mr. J. A. C. Berube.

For efforts during the season, special prizes were given to Mrs. Rachel Bissonette and Mr. J. A. C. Berube. Mr. James Hultquist won the attendance prize.

Secretary, Mr. J. A. C. Berube was presented with a souvenir by the league president, Mr. Hultquist, on behalf of all the members.

After the dinner, the president of the club, Mr. Berube, announced that Mr. and Mrs. Claude Duchesne will leave in the near future for Lisar, Germany and that other members, Mr. and Mrs. Michel Thiffault, will take up residence in Montreal. Both couples are well known and have always participated faithfully in club activities. Mr. Berube presented a gift on behalf of the Alouette Club to each couple.

Dancing followed with the "Long Way Up" musicians. Spot dances prizes went to Mr. and Mrs. C. Allen, Mr. and Mrs. Claude Huard, and Mr. and Mrs. George Barnett.

Door prizes were won by: Mr. Donat Clement, Mr. Lawrence Pearson, Mr. Al Sullivan, Mr. Robert Poirier, Mr. Claude Duchesne, Mrs. Blanche Sullivan, Mr. George Barnett, Mr. Jim Hultquist, Jr., and Mrs. Cecile Bedard.

FAMED FOUNTAIN

Rome's famous Fountain of Trevi was built by Pope Clement XII and completed in 1762.

Success Is In the Bag

Mrs. Dorothy Harwood demonstrates the prize winning technique that won her a craftsman's award for the black Morocco handbag at the right.

St. George's Scene of Spring Tea

Mr. Doris Donsoly convened a spring tea and bake sale at St. George's Hall Tuesday afternoon. Spring flowers in a crystal vase, flanked with green and yellow candles in crystal holders centred the white linen-covered table. Blue and white flowers decorated the individual table.

Pouring tea during the afternoon were Mrs. R. H. Godden, Mrs. R. B. Wright, Mrs. G. Wright and Mrs. Dairs. Those in charge of serving were Mrs. F. Ackey, Mrs. W. Coleman and Mrs. M. Quirt. Looking after the kitchen were Mrs. W. McLeod, Mrs. A. Pierson, Miss L. Towner and Mrs. F. Markle.

Mrs. M. Welch, president of the sponsoring group, welcomed guests at the door and Mrs. G. Gulliver and Mrs. W. Howe took tickets.

Mrs. T. Garrow and Mrs. A. McGowan convened the home baking table and Mrs. H. Sharp and Miss A. Doctor were in charge of the candy table. Spring flowers and aprons were sold by Mrs. W. Collyer.

Home and School Association News

AMELIASBURGH TOWNSHIP HOME AND SCHOOL ASSOCIATION

There was standing room only last night in the auditorium of Keute Public School, Ameliasburgh, for the final meeting of the term, of the Ameliasburgh Home and School Association.

During the general business section of the program, volunteers were sought to assist in the field day to be held at Keute Public School on June 29. Anyone interested in assisting is asked to contact any member of the Home and School before that date.

The names of the winners in the school crest and colors competition were announced as follows: Crest (Grades 1-4 inclusive) 1st Susan Modhynski, 2nd Jennifer Slavetky, runner up Wayne Giles. Colors (Grades 1-4 inclusive) 1st Guy Marshall, 2nd Gwen Shiskie, runner up Mildred Tracey. Winners will be presented with Centennial pins and silver dollars at the graduation party of the Grade 8 students to be held in June.

Following the brief business meeting, the program was turned over to John McIntyre who acted as commentator for the talent show, which was made up of the following: vocal solos by Darlene Smith, Debbie Poste and Patsy Weagent; guitar solos by Kevin Weatherall, Brian Montgomery and David Fleet; accordion solo by Barry Vanzoost; ballet, Elizabeth Lightfoot; choral group of students from Massassaga, and a group of girls from Redmerville rendered vocal selections, as did a trio of girls from Keute School Grade Eight students from Keute presented French plays. The Keute Choir singing "Canada is a Hundred Years Young" brought this section of the program to a close.

Al Blondin acted as auctioneer for the successful sale of baked goods, following which refreshments were served.

SANG FROM HER BED

HALIFAX (CP) — Donna Reddon, 18, couldn't go to the county music festival so it came to her. She sang in the voice competition from the hospital where she was recovering from a leg amputation after a bicycle accident. Her performance highly.

(Advertisement)

Stomach Out Of Order, Headache, Constipation

If your stomach is out of order and you are rundown because of constipation—if due to this upset condition you are having headaches, edgy nerves and cannot get restful sleep, you, too, may find the relief you need by taking Sytonna Herbal Compound.

Taken before meals Sytonna mixes with the food you eat, thus almost at once helping to relieve stomach distress, indigestion, and sour upset stomach.

It will help relieve days of misery with such headache, edgy nerves, nausea and lazy, drowsy, tired feeling due to constipation.

AT THE SAME TIME Sytonna will give you relief from nagging backache, leg pains due to strain, tense, tired muscles.

So, why go on day after day feeling miserable like this when Sytonna may be just what you need to help you feel like yourself again? Try it today.

In Belleville at Dolan Bros. Druggist, 256 Front St., Belleville.

Leather Guild President Wins Award in Toronto

The ancient art of leathercraft, now enjoying an enthusiastic revival, has brought new honor to Belleville. Mrs. Dorothy Harwood, president of the local Leather Guild, returned from the recent International Assembly of Leather Craftsmen in Toronto with the first craftsman award to come to the city. She won with a black Morocco handbag, stiffened with split hide and lined with batik Morocco.

The bag was her first entry in international competition, but Mrs. Harwood is no novice at the craft. Her interest in leather work began about 12 years ago and she has gone on to become an instructor at the Belleville Recreation Centre. Ten members of the Belleville Leather Guild meet there weekly to exchange ideas and practise new techniques. Their chosen field is a broad one. Besides tooling and carving they learn inlay, filigree work and dyeing. Materials are as varied as the animals that inhabit the earth. Kangaroo, ostrich, calf, lizard, seal, walrus and shark are some of the hides tanned into exotic leathers for craftsmens' use.

The Guild has two male members, reflecting the interest the hobby holds for men as well as women. Mrs. Joe Miles, spokesman for the group says half the participants at the International Assembly in Toronto were men. They tend to specialize in camera cases and decorative boxes.

Ever since the cavemen began to drape themselves in skins, man has used leather in a bewildering number of ways.

"The early coats of mail were leather doublets upon which rings were sewn," says Mrs. Miles. "When Marco Polo visited India he discovered bed coverlets made of delicate leathers."

Fashion designers have rediscovered leather for high-style garments. Collecting with their renewed interest is the growth of hobby guilds to foster the artistry of handworked leather.

Mrs. Harwood has been the moving spirit behind the Belleville group, visiting exhibition and workshops and returning with slides and new knowledge to share with fellow enthusiasts.

Church Groups

ST. MARGARET'S ANGLICAN CHURCH WOMEN

The regular monthly meeting of St. Margaret's Anglican Church Women was held in the church hall with the president, Mrs. M. Coltyer, in charge.

Plans were made for a coffee party for the department of Friendly Aid, and for a rummage sale later in May, a coffee party for the first meeting in September and a potluck supper in June.

U.C.W. Meetings

RYLSTONE UCW

RYLSTONE — Mrs. Ross Dickie, president of Rylstone United Church Women was hostess for the May meeting Wednesday afternoon. She was assisted by Mrs. James Legg in presenting the devotional.

Mrs. Wilfred Spencer conducted the study on the church and the state, and a report on Canadian floral emblems. Mrs. Ellis Jones and her sister, Mrs. John Spencer, sang a duet.

Mrs. Lindsay Finch was in charge of the program consisting of readings by Mrs. John Spencer, Mrs. Truman Miller and Mrs. Lindsay Finch.

Plans were made for a centennial tea to be held in Rylstone United Church June 14.

Students Present Concert

BONARLAW — A variety eight program was presented under the leadership of music teacher Mrs. D. Fairey, with Lyle Coons as chairman. Mrs. Fairey accompanied the choir of over 80 pupils, who were maple leaf tartan uniforms.

Randy Spencer and Jerry Heath presented a skit; Linda Walker, Sharon Burkitt, Patricia Fry and Gail Brownson sang a quartet; Rhonda Brown, Jewel Bailey, Dawn Beckett, Marlene Short and Linda Walker served cake; Janice Clancy and Linda Walker and Gail Brownson and Joanne Buckley sang duets. Pupils of River Valley school presented a tumbling display and Karen Andrew, Marsha Bateman, Rhonda Brown, Chris Ray, Brenda Edwards, Anne Hewlett performed a drill.

The choir presented Mrs. Fairies with a corsage in recognition of her efforts.

CLUB 4-H NOTES

MELROSE COTTON KITTENS

The final meeting of Melrose Cotton Kittens was held May 8 in the basement of Melrose United Church. The girls outlined features of their record books and for practical work judged a class of dresses. Dresses made during the course were handed in by May 15 in preparation for the achievement day May 27.

HOUSE CLEANING?

GENIE SAYS . . .

If Your Rug and Upholstery Are Missing that Gleam Then It's time to have the Professionally Deep Cleaned.

Genie Provides

NEW MAGIC DEEP CLEANING

THAT MAKES RUGS SO FLUFFY AND SOFT IT'S JUST LIKE WALKING ON AIR

HAVE IT DONE RIGHT!

It Costs No More . . .

In Your Home or In Our Plant

For Free Estimates and Fast, Courteous Service

CALL 968-6489

NORTH AMERICAN CLEANING SYSTEM

Professional Carpet Rug and Upholstery Cleaners

Belleville 968-6489 Trenton 392-7731

"The Quality Carpet and Upholstery Cleaners Who Care"

ASHLEY FURS' ANNUAL . . .

LAYAWAY FUR SALE

BIG DISCOUNTS

A Deposit Will Hold Your Choice

Free Storage . . . No Interest No Extras

Ashley FURS CUSTOM FURRIERS

254 Front St. 323 Coleman St.

BELLEVILLE, ONTARIO

His secret gin recipe isn't a secret anymore.

In 1769, a Highland Scotsman Alexander Gordon arrived in London. And started of all things, a gin distillery.

Soon Mr. Gordon was making the finest gin the English had ever tasted.

From a secret recipe known only to him. (And later, his ancestors).

200 years later, Gordon's Gin is still made exactly the same.

Only now, it's the largest selling gin in the world. Made in nine countries including Canada.

To make sure its wonderful taste never varied from place to place however, we had to let nine other people in on the secret.

We hope you won't hold it against us.

After all, Alexander Gordon didn't keep his secret either.

DISTILLED IN CANADA BY THE OLDEST GORDON GIN SPECIALIST LTD.

Professor Bell started our most precious tradition- helping people

Photograph by Gilbert H. Grosvenor, September 1916—©National Geographic Society

The photo shows Professor Bell 'communicating' with Charlie Crane, a Canadian boy both blind and deaf, who must talk with his fingers.

Today, you know Alexander Graham Bell as the inventor of the telephone. But to himself and his family, his profession was that of "Teacher of the Deaf."

In his search for better teaching methods, he probed the mechanics of speech. His investigation of the vibrations of the larynx — the creation and transmission of sound, of words — led him to invent what we now know as the telephone. It was only incidental to his real life's work.

This work was to help people — particularly the handicapped. And that is a tradition which we at Bell Canada, do our very utmost to keep alive.

You'll find evidence of it in special telephones for the handicapped, in an artificial larynx for people without vocal cords, and in *everything* we do to help you communicate with one another.

Bell Canada

Mr. Meltzer on Real Estate
"What's Your Problem"

By BERNARD C. MELTZER

The column has received a considerable volume of mail from tenants who are complaining that they are unable to recover their security deposit. The writer has investigated and finds that in certain areas, this reprehensible practice is becoming common. Therefore, the writer is now recommending stronger measures as a cure.

Dear Mr. Meltzer: I have a problem coming up and it will cost me $100. Apparently, I will be unable to do anything to prevent the loss.

When I signed a one - year lease last September, I gave the rental agent a one-month security deposit ($100) as required. In talking to other tenants, I find that they never get their money back. The agent always finds reasons for not returning the deposit.

His standard reply is, "If you don't like what I'm doing, you can sue me." As if to prove his point, he shows one of your columns wherein you advise that it is uneconomical and not prudent to sue for small sums of money.

Checking, I find that not giving tenants back their security deposits is quite common in our city. From your vast experience, surely you can think of some way of overcoming this reprehensible practice.—Mr. L.

ANSWER: Apparently, the practice of not refunding security deposits or partially refunding these deposits is becoming common in certain areas. The small sums of money involved make it difficult to take legal action.

It has always been my policy that when one anticipates trouble in negotiations, that switching to the offence is the best defence. Accordingly, I would advise clients faced with this problem to take the following action:

If, for example, one has given a one-month security deposit and intends to vacate the apartment at the end of the lease term, the rental agent should be notified at the beginning of the last month that the rent for the last month will not be paid as it is covered by the security deposit.

The shoe is now shifted to the other foot. It is no longer a question of asking for money back. If the rental agent thinks that certain alleged damages items should offset the deposit, he must now ask the tenant for the money and receive his approval.

The agent may bluster and threaten. Merely tell him that he has the rent for the month. If he should proceed to make an illegal levy on your personal property, or in any other way prohibit you from using or vacating the apartment, you are prepared to sue him for thousands of dollars which represent your estimate of the real and corollary damages result i g from his actions. Also, tell him you are prepared to file a complaint with the local real estate board.

My experience has been that the above course of action almost always works. The agent potentially now has much to lose. It is no longer a case of his facing an unimportant law suit for a small sum of money.

Dear Mr. Meltzer: I needed a four-bedroom, two-bath house with a two-car garage. I asked a broker to find me such a property. After searching for three weeks, he found another broker was offering such a property for sale. I bought the property and moved in.

I thought I had cleaned up all the bills until I received one for $300 from the broker. When I inquired, he said the bill was for services in connection with his finding the house. Should I pay the $300? — Mrs. N.S.

ANSWER: I would say you don't owe the broker *any finder's* fee. According to real estate practice, the broker received half a commission as a co-operating broker from the sales agent. This is the customary method of reimbursing a broker. However, if the broker was acting as your agent only and did not participate in the sales commission, then he is entitled to his fee.

He should have specifically informed you of his relationship, and your obligation to pay such a fee, prior to your signing of the agreement of sale. I would say that this is simply a case of a broker trying to extract an additional fee.

Dear Mr. Meltzer: A contractor goofed! He was supposed to bulldoze trees from a lot in the next block. He confused the address and stripped my lot bare of trees. He was apologetic and told me to enter a claim with his insurance company. Please tell me how I fix the amount of money to ask for. — Mr. S.

ANSWER: The amount of money you should claim and to which you are rightfully entitled is the difference between the fair market value of your lot with the trees, before the contractor touched it, and the fair market value of your lot stripped clean of trees. A real estate appraiser can give you those two figures.

Dear Mr. Meltzer: The bank has the mortgage papers, which I signed, and I want them back. They won't give them to me!

When I settled for the house last month, I was confused and walked out without all my papers. I have since received my deed, my water sheets and other papers but not the mortgage.

When I went to the bank and asked them, they refused in give it to me. Threatened to sue, but even that did not produce any results. What else can I do to get the mortgage back from the bank? — Mr. E. R.

Mr. Meltzer welcomes your letters and comments. Unfortunately he is unable to enter into personal correspondence with readers, but will attempt to answer as many letters as possible through his column.

Dutch Princess and Son

Crown Princess Beatrix of the Netherlands is shown with her son, Prince Willem Alexander Claus George Ferdinand, at their home, Castle Drakensteyn, at Amsterdam. The baby, born April 27, is the first male heir to the Dutch throne in 116 years. (AP Photo)

BELLEVILLE BIG INDEPENDENT GROCERS

SHOP YOUR NEAREST BIG STORE

● PERSONALIZED SERVICE ● CONVENIENCE ● SAVINGS

READY SWEET ASST. KOOL AID Pkg. 5/49c

CHEERY MORN — 1¢ OFF INSTANT COFFEE 6-oz. 75c

JAVEX 64-oz. 45c

ROSE SWEET MIXED PICKLES 16-oz. 33c

MITCHELL'S FOOD MARKET Rossmore 962-1613

O. HALES 141 Victoria Ave. 968-6483

THOMPSON GROCETERIA 99 Bridge St. W. 962-3292

WRIGHT'S FOOD MARKET 84 W. Moira St. 968-6996

'All Systems Go' Deals With Canadian Aviation

OTTAWA (CP)—The government is determined Canada will be a country to be reckoned with in the aerospace future. For that reason it has spent $30,000-plus on the department's first promotional movie film.

All Systems Go is a quick, non-commercial survey of the current accomplishments of Canadian industry in the aviation, electronics and space field. It features bush-pilot and skit-wing aircraft, sophisticated navigation equipment, and even ends up with a pitch for the day when man lands on the moon—on Canadian feet.

The film will be shown at the Paris air show opening May 26. It was previewed Wednesday night for Industry Minister Drury and industry representatives taking part in the trade show.

The film, Mr. Drury said, shows the dynamism of the aerospace industry in Canada. He demonstrated capacity, sophistication, and range of facilities from aviation medicine to flose instrumentation.

David Golden, president of Air Industries Association of Canada, said the industry, employing 44,000 people and producing $800,000,000 worth of goods and services in 1966, must expand abroad in the years ahead.

The Canadian market is limited, but with lower tariffs promised by the Kennedy round of negotiations Canada's aerospace industry has a good opportunity to grow overseas if it shows the initiative.

More than a score of companies and government agencies will participate in Canada's exhibit at the Paris air show.

Mr. Golden said he had nothing to do with preparation of the film, but after seeing it he pronounced it excellent.

BOX PLANTS

FRESH DAILY FROM LOCAL GREENHOUSES

● PANSIES ● GERANIUMS ● PETUNIAS ● VEGETABLES ETC.

PRICED FROM 45¢ a Box AND UP

FIVE BOXES OR MORE DELIVERED FREE (Within city limits)

TURF FERTILIZER AGRICO

7-7-7 50-lb. Bag 3.25 22-lb. Bag 1.99

AGRICO GRASS FOOD 28-10-5 Covers 4000 sq. ft. 4.25

AGRICO FOR TURF 10-5-4 Covers 5000 sq. ft. 4.95

AGRICO CRABGRASS & INSECT CONTROL With Fertilizer 10-5-4 Covers 2500 sq. ft. 8.95

AGRINITE (Organic Plant Food) Covers 5000 sq. ft. 3.95

PEAT MOSS

4 cu. ft. .... 3.99 4 cu. ft. 2.89

1½ cu. ft. .... 1.69 1 peck 79c

1 peck 48c

MAPLE LEAF LAWN GRASS SEED MIXTURES ALL SEED GRO COATED

MERION PLUS Cost 2.60 per 1000 sq. ft. 1 lb. covers 700 sq. ft.

MANOR GARDEN Cost 2.00 per 1000 sq. ft. 1 lb. covers 550 sq. ft.

PARK LANE Cost 4.85 per 1000 sq. ft. 1 lb. covers 250 sq. ft.

TOWN AND COUNTRY Cost 4.30 per 1000 sq. ft. 1 lb. cover 250 sq. ft.

A PASTURE MIXTURE lb. .... 45c 5-lb. 2.00

THRASHER FEEDS FOR GARDEN NEEDS

350 COLEMAN STREET N. DIAL 968-9369

STORE-WIDE SPRING SALE at ... PERCIVAL'S

FREE STORAGE | BUDGET TERMS | FREE DELIVERY

REDUCTIONS FROM OUR REGULAR STOCK
EXCITING NEW PURCHASES
WONDERFUL VALUES!

JUST CHECK THE VALUES SAVINGS GALORE

FURNITURE SPECIALS

2-Pc. CHESTERFIELD SUITES
Nylon Frieze foam cushions, assorted colors.
Reg. 189.00 Special 129.88

SPACE SAVERS from 44.50
In beautiful fabrics and assorted colors.

KROEHLER
SLEEP or LOUNGE 188.00
High grade nylon frieze. Foam cushions and 54" mattress.

2 Only - 2 Seaters
LOVE SEATS 98.00

Completely Furnished
3-ROOM GROUP ... 399.00

ODD CHESTS 29.50
Walnut Finish

Hollywood Divans ... 38.88
Vinyl Covered

3-Pc. Bedroom Suite 129.50
Bookcase Bed, Double Dresser and Chest

FOAM SLABS 1.99
Approx. Size - 25 x 63

DON'T WAIT FOR THAT SPRING RUSH!
Thousands Of Yards Of Choice New Materials Waiting
To Brighten Your Rooms For Spring from $1.99 and up

"CUSTOM-MADE DRAPES"
Made to your own measurements — the right length and width you require. Your choice of pinch pleated or shirred headings complete with hooks lined or unlined made in our own workrooms and at the price you would ordinarily pay for so-called "Ready Made Drapes".

2 WIDTHS PLEATED TO 48"
45" long 9.75
72" long 14.95
84" long 16.95
95" long 18.95

3 WIDTHS PLEATED TO 72"
45" long 14.95
72" long 20.95
84" long 22.95
95" long 26.95

4 WIDTHS PLEATED TO 96"
45" long 19.50
72" long 29.90
84" long 33.90
95" long 37.90

6 WIDTHS PLEATED TO 144"
45" long 29.90
72" long 41.90
84" long 47.90
95" long 53.90

ALL SUPREME SATEEN LINED

MATCHING BEDSPREADS AND DRAPES
Made up of your choice of materials and the size you require.
Complete set ..... 42.50 up

PERCIVAL'S 333 Front Street 962-3489

Four-year-old Death

Capital Murder Trial Witness Claims He Helped Dispose of Body

TORONTO (CP) — A witness at the capital murder trial of Wayne Ford testified Wednesday that four years ago Ford told him he had killed his mother.

Ronald Walter Wafli said that he and Ford, both 16 at the time, then bundled a woman's body into a crate in Ford's suburban Willowdale home.

Wafli, now 20 and married with two children, said Ford displayed a revolver and told him he would not hesitate to kill again if he did not keep his mouth shut.

Wafli and Ford were high school classmates at the time of mid-to-do Minnie Ford's disappearance four years ago, at the 1963 Victoria Day weekend. Ford was charged last fall after the finding in Lake Conchichimet of a woman's body claimed by the Crown to be that of his 55-year-old mother.

The husky 20-year-old went on trial for capital murder Wednesday but Crown counsel Lloyd Graburn told the all-male jury the evidence would be directed at a non-capital conviction. He said it does not disclose a sufficient element of planning or deliberation for a capital offence.

Mr. Graburn also told the jury the Crown alleges Ford killed his mother during an argument in their kitchen and held "a form of open house" in the home after he Wafli and another youngster dumped the crated body into Lake Conchichimet.

The prosecutor said they had carried the body to the lake in the family Cadillac which had been a "bone of contention" between the son and his widowed mother as the result of a series of accidents with Ford at the wheel.

However there was no direct evidence Wednesday as to how the mother had been killed or the body in the Willowdale home disposed of. Wafli was in the middle of his story when the Supreme Court under Mr. Justice D. R. Morand adjourned until today.

Testifying under the protection of the Canada Evidence Act—which means the evidence cannot be used against himself—Wafli said he and Ford were driving around in the Cadillac just before the 1963 holiday "looking for girls or something like that" when Ford suddenly told him he had "killed his mother and wanted me to help."

He said Ford reached under the seat of the car and showed him a .38-calibre revolver at which "I said something to the effect "all right."

Wafli said that in the kitchen he saw a body under a red-stained sheet and Ford asked: "You want to see her?"

"I said no but he walked over and pulled the sheet off anyway," Wafli said the woman's body in a plain grey dress had the head covered with a blue plastic or leather bag. He did not at any time identify it as Mrs. Ford's.

"I didn't feel very well" Wafli said "and I believe I was sick in the sink." Later he vomited again in the cellar sink after he and Ford had carried the body downstairs.

Wafli said Ford then got some scouring powder and the two cleaned the kitchen floor and the stairs. Ford took off a pair of white pants he was wearing over his jeans and wiped the floor with them then put them under a dresser.

Wafli said Ford put a doormat in the bottom of the plywood box "to soak up any blood" and the two put the body in folding up the knees and bending the head down to make it fit. Ford threw in the blood-stained sheet and then put a 10-foot length of clear green plastic garden hose and tied up the box with it.

"We went upstairs into Wayne's bedroom" Wafli continued. "He said me I'd better keep my mouth shut and if I didn't he'd drag me in all the way up to my neck and he's already killed once and wouldn't hesitate to do it again."

"I gathered he meant what he was saying and wasn't fooling around or kidding" Wafli added.

Another Wednesday witness Mrs. Meikam Bred sister of Mrs. Ford said: "Wayne was a weakness with her."

The sister said Mrs. Ford had been married for 10 years and had given up hope of having children. When Wayne was born she was 39.

"If she had had other children it might have been different" the sister added.

GET OFF THE GROUND...

VISIT EXPO IN A CAMPING TRAILER FROM BOOTH'S

BEAT THE HIGH COST OF ACCOMMODATION AT EXPO OR ON YOUR HOLIDAYS. JOIN THE THOUSANDS ACROSS THE COUNTRY WHO ARE ENJOYING THE CONVENIENCE, COMFORT AND LOW COST OF SPENDING THEIR HOLIDAYS IN A CAMPING TRAILER.

CAMPING TRAILERS ARE LIGHT WEIGHT — EASY TO TOW

They're flat with little wind resistance and they don't block your view behind. They set up quickly and easily . . . off the ground for dry, warm comfort no matter what the weather.

Deluxe Models Priced At ..... 379.95 and 499.95

NO MONEY DOWN

AS LOW AS 4.50 A WK.

ALL NEW DELUXE

Camper Shelter

OR DINING AREA

Has awnings and clear picture windows for those cool days. Fibreglas screening for ample ventilation.

REG. 79.95 SPECIAL 69.95

Famous "Sunlight"

LAWN CHAIRS

In brilliant colors. PRICED AT ONLY

4.95

NO MONEY DOWN

6 TRANSISTOR

PORTABLE RADIOS

Complete with carrying case and battery.

SPECIAL

7.88

Booth's Carry a Complete Line Of Motor Bike Accessories

- Helmets
- Windshields
- Mirrors
- Spark Plugs
- Tires and tubes
- Face Shields
- Motor Bike Covers
- Wheels
- Spokes
- Engine Parts
- Handle Grips
- Foot Rubbers
- Speedometers
- Roll Bars
- Carriers
- Leather Jackets
- Carrier Straps

BUY YOUR FAVORITE MOTOR BIKE — HONDA — B.S.A. — DUCATI OR SUZUKI

WITH NO MONEY DOWN AND PAYMENTS AS LOW AS 4.50 WEEKLY. LICENCE AND INSURANCE ARRANGED. HONDA SALES OPEN EVERY NIGHT TILL 9 EXCEPT WED. & SAT. NIGHTS.

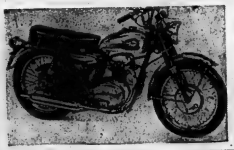

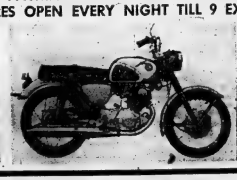

BALL GLOVES

Reg. Value 4.95 Special 3.95

All leather form fit. A real ball glove value.

WEIGHT LIFTING SETS

By Winder. Keep in shape, choose from our complete weight lifting sets.

Priced From 24.95

WAIST WADERS

Full cut, heavy duty soles, non-slip. Complete with pocket.

Compare at 19.95 ..... 14.95

HEAVY DUTY

HIP WADERS

With steel shank. Compare with 14.95

9.95

4-SPEED PORTABLE

RECORD PLAYERS

Plays all size records. Sugg. List Price 29.95

Special 19.95

Walkie Talkie

Complete Set. Use for pleasure. Complete with earphones.

PER PAIR 12.88

Other Models To 139.95

No Licence Required to Operate.

BASKETBALL SETS

Includes net, steel hoop and basketball.

Complete 5.95

Beautifully Finished

TRICYCLES

Built to stand up under hard usage.

From 11.95

BRAND NEW 1967 ADMIRAL 23" TV

With approved trade Model 466 C 1

- Factory sealed cartons
- 23" bonded picture tube
- Up-front controls
- 30,000 volts picture power
- Greater contrast control
- Automatic sync separator
- High-gain I.F. amplifier
- Pre-set fine tuner

ONLY

199.88

TENNIS RACQUETS

By Slazenger and Spalding. A complete range from.

5.95 to 36.95

ALL CHANNEL

TV Antenna Head

Replace your old, worn out antenna head.

ONLY 10.95

TENNIS BALLS

English quality

Reg. 60c Special 39c

SEE THE FAMOUS

"HEAT PAL"

TENT AND TRAILER HEATER

Fully adjustable. Made in Sweden.

19.95

Up To 65.00 TRADE

FOR YOUR OLD WASHER ON A BRAND NEW

SIMPLICITY WASHER

Look at the features!

- Full 2 year warranty of machine
- 12-year warranty on main mechanism
- 6 cane metal agitator
- 4 large 2" castors
- Fast-flow pump
- Timer
- Full 11-lb. tub
- Heavy duty wringer
- Compact design

GOLF DEPARTMENT

GOLF CARTS From 9.88

GOLF BAGS From 5.95

Complete GOLF SETS

Including golf bag, 3 woods, 3 - 9 - 7 - 9 and putter. A real deal.

From 49.95

NO MONEY DOWN

RECORDING TAPE

150' spool to fit most tape recorders.

ONLY 48c

LIGHT WEIGHT STEAM AND DRY IRON

Fully guaranteed.

ONLY 8.88

POWER LAWN MOWERS

- Full 18" cut
- Heavy duty steel deck
- Powerful engine
- Chrome handles
- Easy start

PRICES START AT 54.88

BUY ONE TODAY FOR AS LOW AS 50c A WEEK

NO MONEY DOWN

BOOTH

RADIO AND TELEVISION LTD.

170 FRONT ST. (OPP. CITY HALL)

DIAL 968-5785

Absentees Enable Liberals to Survive Attack on Government's Milk Policy

OTTAWA (CP)—The minority Liberal government won its fourth non-confidence vote of the new parliamentary session Wednesday against opposition ranks depleted by absentees.

The count was 107 to 90 on a motion by Lewis Brand (PC—Saskatoon) criticizing the government for not guaranteeing farmers the $3.10 a hundredweight for manufacturing milk demanded by farm organizations. The subsidized price now is $4.75.

Among non - Liberals, only H. A. Olson (SC—Medicine Hat) and independent J. A. Mongrain (Trois-Rivieres) voted with the government. Against the motion were 67 Conservatives, 18 New Democrats, six Creditistes and independent Maurice Allard (Sherbrooke).

Although it was a Conservative motion, 25 of the official Opposition's 95 MPs were absent for the government-leaning vote.

Five of the 21 New Democrats were absent as were four of the five Social Credit MPs and two of the eight Creditistes. Liberals hold 127 seats in the 265-member house. There are three independents and six vacancies.

The vote came on the sixth day of the throne speech debate, which must end by Friday, according to house time rules.

The government's dairy policy has been bitterly criticized for months in the Commons and the Conservative motion was expected to get substantial opposition support for the vote. An administration loss might have forced an election.

In debate before the motion was put to a vote, Jack Horner (PC — Acadia) said farmers have proven their efficiency has increased at a greater rate than any other sector of the economy but that they lacked bargaining power at the marketing place.

"We find ourselves in an affluent society, at a time when our economy is booming, and yet every segment of the agricultural industry is dissatisfied," Mr. Horner said.

Mr. Horner also criticized the government for failing to enact in full the massive transportation bill passed at the last session of Parliament.

Davie Fulton (PC—Kamloops) said the average Canadian feels is "crushing weight of government on his back," principles him down and freezing him in his present position.

The government had not established priorities and acted on such modern problems as delinquency, lack of housing, transportation and pollution.

It also had made a mess of everything it touched, Mr. Fulton charged. Most recent case was in the cabinet where public statements by Privy Council Walter Gordon had been in conflict with stated government policy on Vietnam.

Debate on the throne speech also continued Wednesday in the Senate.

Wallace McCutcheon (PC—Ontario) said implications of the government's legislative plans set out in the throne speech frighten him.

The speech showed that the government planned to intrude into almost every area of human endeavor, Senator McCutcheon said.

He said many of the ideas in it were warmed over and that one "old corpse" dug up was the earlier - suggested Canada development corporation.

The Ontario senator, a party leadership candidate, called on the government to aim at reducing taxes although "absolute reduction of taxes is probably impossible in a growing country."

Expo's Africa Place

Traditional African dress is shown in Nigerian pavilion at Expo 67. Nigeria, Togo and the Ivory Coast share a pavilion at Africa Place. Its general theme is Man the Craftsman. (CP Photo)

PM Spars With Diefenbaker, Lewis Over Gordon's Views

OTTAWA (CP)— Prime Minister Pearson said his ministers have reaffirmed at a cabinet meeting their confidence in the wisdom of the government's Vietnam policy.

The prime minister sparred for several minutes with Opposition Leader Diefenbaker and David Lewis (NDP — York South) about the cabinet's consideration Wednesday of a breach of cabinet solidarity on Vietnam policy by Privy Council President Walter Gordon last weekend.

Mr. Pearson said the cabinet ministers not only reaffirmed their confidence in the Vietnam policy but agreed to do or say nothing to make the objective of the policy more difficult to achieve.

In a speech last weekend, Mr. Gordon criticized the U.S. policy on Vietnam, thus going against the government's policy of not condemning or supporting either side in the war.

Mr. Diefenbaker initially protested against Mr. Pearson taking the "unusual" step of telling reporters what took place in Wednesday's cabinet session, called to consider Mr. Gordon's breach of the traditional cabinet solidarity on policy.

Speaker Lucien Lamoureux stopped the Opposition leader from reading into the record quotations from Mr. Pearson's statement to reporters after the cabinet meeting.

Mr. Diefenbaker maintained Mr. Pearson's action was contrary to constitutional practice. The prime minister retorted that there were plenty of precedents for a prime minister revealing the subject discussed in cabinet, though not the details of the discussion.

He then reported cabinet agreement on Vietnam policy, adding that Mr. Diefenbaker would be the first to congratulate the government in the reaffirmation of cabinet solidarity.

Mr. Lewis asked whether the cabinet's action meant Mr. Gordon had been repudiated by the cabinet.

Mr. Pearson said Mr. Lewis can draw his own conclusions.

Mr. Pearson agreed, at the request of Eric Winkler (PC—Grey North), to table in the Commons copies of his statements to reporters after the cabinet meeting.

Dief Says Tories Have Suicidal Urge

OTTAWA (CP) — Opposition Leader Diefenbaker says the Conservative party must find a solution to its tendency toward self-destruction.

In a speech Wednesday to a Conservative women's club in suburban Rockcliffe Park, Mr. Diefenbaker referred briefly to the party's leadership convention set for September at Toronto. He did not say whether he would be a candidate.

"The Conservative party must find a cure for its incorrigible capacity for self-destruction," the national leader said.

Mr. Diefenbaker did not elaborate but he apparently was referring to divisions in the party on the leadership question.

He told the women also that Privy Council President Walter Gordon should have been removed from the cabinet over his statement last weekend on Vietnam.

"Gordon should have been fired as soon as he made his statement last weekend on Vietnam."

"The Conservative leader has said in the commons, as well as outside, that Mr. Gordon was breaking cabinet solidarity by expressing views opposed to government policy.

Mr. Diefenbaker charged also that the Liberal government is leading Canada toward a republican form of government.

"The culmination of present Liberal policies is a republic," he said. Removal of the red ensign, unification of the armed forces, permitting the provinces to opt out from federal programs were moves in that direction.

"GIVE A BIKE TO A KID YOU LIKE"

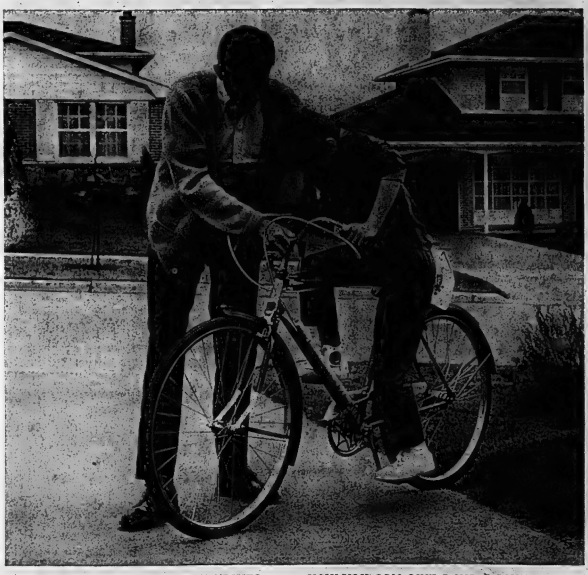

3,300 RALEIGH THREE-SPEED BIKES

Win the world's most popular bicycle... the kind of bike you dreamed about as a kid... Win a bike for a kid you like.

- Boys' and girls' models — in 3 sizes
- 3-speed "Sport-Shift" gears
- two-tone touring saddle
- large hold-all bag
- snap-on air pump
- Dunlop tires
- 5 coats of brilliant green and gold enamel
- BP Racing Emblem

PLUS 7,000 OTHER PRIZES

- 2,000 quality "Miller" dynamo powered bike-light sets
- 5,000 BP bicycle Safety Helmets

HOW YOU CAN GIVE A KID A BIKE

Pull into your nearest BP Service Station (there's sure to be one close by) and Gas It! Snap a tab. And you'll know instantly what prize you've won. (If it's a bike, you can pick it up, fully assembled, at the BP station of your choice). Super bike, safety helmet or lighting set... it's sure to make "a kid you like" happy.

EVERYONE WINS WITH BP GASOLINE

... because when you Gas It with one of BP's 4 great gasolines, you're getting a fuel that's exactly right for your car. There's a difference in cars. And a difference in gasolines. And that difference... the BP difference... makes you a winner every time you Gas It with BP.

OVER $275,000 IN PRIZES GAS IT AND WIN WITH BP

EATON'S

HEARING AID CLINIC

will be held regularly in

Eaton's Belleville Store on the

4th MONDAY OF EVERY MONTH

(except when Monday is a holiday — when it will be held on the following Wednesday)

W. E. Lang, a certified Hearing Aid Audiologist from Eaton's Oshawa Store, will be glad to give you a complete audiometric hearing test, then recommend and custom-fit the aid that is best suited to your needs. There is no charge for this Eaton specialized service.

If you have a hearing problem

PHONE 962-9114 FOR AN APPOINTMENT

T. EATON Co.

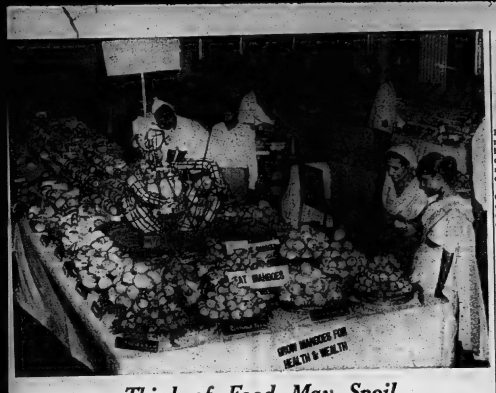

Third of Food May Spoil

These mangoes are on display at the All-India Mango Show in New Delhi. Because of a trick of nature which causes some kinds of fruits to mature at the same time, the Indian population may be knee-deep in mangoes, bread-fruit or bananas for a few days, unable to eat all the food. The Central Food Technological Research Institute at Mysore is working on ways to preserve the food and cut down on food losses.

(CP Photo)

Nixon Says Education Ministry Costly Bureaucratic Nightmare

TORONTO (CP) — Liberal ease municipal taxation.

Leader Robert Nixon said Wednesday William Davis could have saved the legislature a lot of time if he had tabled his speech introducing education department spending estimates.

Mr. Nixon said the speech that took the education minister one hour and 50 minutes to read could have been tabled as part of the department's annual report.

Mr. Davis triple - spaced speech covered 115 pages.

Despite its length, Mr. Nixon said the speech did not discuss the most important issue — the equitable distribution of education costs.

Mr. Nixon has maintained the provincial government should pay 80 per cent of the costs of secondary education instead of about 50 per cent to

Mr. Nixon charged that the education department was "a bureaucratic nightmare, a self-enlarging organization that is adding to costs."

He also accused the New Democratic Party of misleading the public by implying that much of the revenue needed for the province to assume more education costs could come from a new resources tax.

Premier John Robarts asked Mr. Nixon where he would get the needed revenue.

"I just want to know where the 80 per cent is going to come from . . . I've been hearing about it for months and I still haven't found any solution," said Mr. Robarts.

Mr. Nixon replied that the natural growth of the province would provide the needed revenue even without structural tax changes.

In other legislature developments:

—Energy Resources Minister John Simonett announced the government will pay half the cost of removing a sand bar in the Beaver River blamed for flooding that caused widespread damage in the Thornbury area this spring.

—Mr. Simonett said Attorney-General Arthur Wishart has asked Ottawa that a hearing into a Trans - Canada Pipe Lines Ltd. application for permission to build a second natural gas pipeline through Northern Ontario include consideration of a routing along the north shore of Lake Superior.

—Rene Brunelle, lands and forests minister, said the government has been negotiating with the Algoma Central Railway toward purchase of two townships in the Wawa area now owned by the firm.

—Commercial Affairs Minister Leslie Townzen said the Ontario Securities Commission was not consulted before the Toronto Stock Exchange announced an increase in commission rates Tuesday.

2 SERVICEMEN KILLED

ADEN (Reuters)— Two British armed servicemen were killed and six others injured in a fresh outbreak of anti-British violence in Aden Wednesday. An Arab was shot to death by British troops. The two servicemen killed were shot as they walked through the Crescent area of this British colony in South Arabia while off duty.

Bishops Can Guide Catholic Press But Must Not Get Control—Editor

TORONTO (CP)—Douglas J. Roche, editor of Edmonton's Western Catholic Reporter, said Wednesday Roman Catholic publications show a new willingness to tackle controversial issues and this sometimes brings them into conflict with bishops who want to control what is printed.

"To the bishops we must say: Guidance, yes; control, no," Mr. Roche told delegates to the Catholic Press Association's annual convention.

Catholic journalists must persuade church leaders that full press freedom will contribute to the ultimate good of the church, he said.

"We must help those in authority so become as convinced as we are that the proper functioning of the press requires a degree of liberty and discretion of editors that is foreign to many of the traditional attitudes of Catholic leaders."

James A. Doyle of New York, executive director of the association, told the convention that a paradox has been created by increase in in-depth reporting and more probing of issues in church publications.

Msgr. J. G. Hanley of the Canadian Register agreed.

"Too many people formed the impression that a Catholic publication was a house organ that went in for apple-polishing and swept everything unfavorable in the church under the rug," said Mr. Hanley.

"When we publish the far-out views of some individual—views which we don't necessarily endorse but feel we should report —some readers get very upset and cancel their subscriptions."

Landreville Decision Is Likely Next Week

OTTAWA (CP)— Prime Minister Pearson said he hopes there will be an announcement next week on whether the government will act to remove Mr. Justice Leo Landreville from Ontario Supreme Court.

Replying to a Commons question Wednesday from Opposition Leader Diefenbaker, the prime minister said the government this week has been considering the case of the former Sudbury mayor, whose dealings in shares of Northern Ontario Natural Gas in the mid - 1950s have been severly criticized.

Although he was acquitted of municipal corruption charges, the Ontario Justice's conduct was seriously questioned by the Law Society of Upper Canada, the body that governs the province's legal profession, and a judicial inquiry.

A parliamentary committee studied the Landreville case and recommended the judge's removal from the bench.

Provincial high court judges are appointed by Ottawa and hold office "during pleasure." They can be removed only by an address from both the Commons and Senate to the Governor - General.

Mr. Justice Landreville has asked to appear at the bar of the Commons to defend himself.

Mr. Diefenbaker has accused the government of delaying a decision because of the May 29 federal byelection in Sudbury.

Portuguese Gunmen Rob Bank of Million

LISBON (Reuters)—Four gunmen pulled off a million-dollar bank robbery Wednesday and cut telephone lines to delay word of their crime.

The gunmen got away with 29,000,000 escudos (about $1,080,000) from a seaside resort branch of the Bank of Portugal at Figueira da Foz, about 124 miles north of Lisbon, as it was about to close, police said.

Firestone EXCLUSIVE!

TRY THE FABULOUS

HOOVER WASHER

IN YOUR OWN HOME

FOR 3 DAYS

— NO OBLIGATION —

(OFFER LIMITED TO BELLEVILLE AREA RESIDENTS ONLY)

HOOVER WASHER/ SPIN DRYER

- Actually washes and spin drys 24 lbs. of clothes in less than 30 minutes.
- No plumbing necessary. Large rubber casters make it easy to roll up to the sink. Just slip on hose and start washing.
- Uses less than 9 gallons of hot water, and there's a suds saver, too!
- Compact — fits into only 47 square inch area.

SAVE UP TO 30.00 WITH TRADE

5-B-274

ASK ABOUT A FREE HOME DEMONSTRATION

Firestone

224 PINNACLE STREET
BELLEVILLE
962-8673

SIMPSONS-SEARS

SAVE — SAVE

ECONOMY TRAILER

$329. value

$299

- 18 ga. steel body. Wooden floor underarriage welded "V" frame.
- 5 leaf springs, 1¼" axle
- Fibre glass windows
- Sleeps 6 people
- 12-oz. duck weight canvas tent

TRAVEL CANADA - SEE EXPO '67

— BEST SELECTION —

— BEST PRICE —

READY FOR IMMEDIATE DELIVERY

TRAVEL IN STYLE WITH SIMPSONS-SEARS

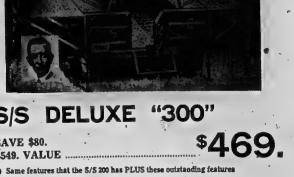

S/S SPECIAL TRAILER

SAVE $50.
$449. VALUE $399

- Unitized all welded steel frame body
- Minimum rattles, keeps out dampness and dust
- Oven baked automotive finish
- Full steel floor covered with wood in living area
- Sanded and sealed
- 1¾" tubular steel axle with 4 leaf spring
- Timken roller bearings, 5 studded wheels
- Adjustable corner stabilizers, spring loaded
- High quality vinyl-dyed pre-shrunk Aqua Repel treated Egyptian cotton tent
- Nylon closely woven nylon screening
- Inside zippers on all windows
- Tailored travel tarp

S/S DELUXE "200"

SAVE $91.
$521. VALUE with spare wheel ..... $430.

- Unitized all welded steel frame and body
- Same features as the S/S SPECIAL plus these added features
- Panoramic windows with extra fine screening
- Three-layer floor, steel covered with wood vinyl floor covering
- Portable steel step
- Two tons test
- PLUS SPARE WHEEL

S/S DELUXE "300"

SAVE $80.
$549. VALUE ..... $469.

- Same features that the S/S 200 has PLUS these outstanding features
- Clear vinyl plastic windows in attractive cotton curtain
- Four extra large inside zippered windows
- Night ventilation screen gives circulation without draft
- Deeper body panels
- Deluxe tail light for new 1967 look.

SIMPSONS-SEARS

Swing-to-color

THESE ARE SIMPSONS-SEARS EVERY DAY PRICES. NO GIMMICKS – NO TRADE-IN NEEDED AT THESE LOW, LOW PRICES. USE YOUR PRESENT SET FOR A SECOND T.V.

SILVERTONE 21" COLOR TV

YOU WON'T GET BETTER COLOR AT ANY PRICE! HAS ALL THE ELECTRONIC FEATURES OF THE FINEST TV SETS

Exclusive Colorgard purifies the color automatically. Without this feature no TV can ensure such superb color clarity. Works so effectively you can move set to any location without color distortion.

Exclusive Chromix Control. A color-improved . . . just turn two knobs and you can create that "just right" color mix you desire. So easy that even a child can adjust it.

Fine Wood Furniture Cabinet. Expertly constructed from solid wood end veneers. Hand rubbed Walnut finish.

25,000 volt Chassis gives you brilliant extra-sharp images, even on the fringe of TV station range.

SAVE $280.

$599

$879. VALUE

NO TRADE-IN REQUIRED AT THIS LOW LOW PRICE. USE YOUR OLD TV AS A SECOND SET

Silvertone 25" Color TV

Exclusive colorguard screen ensures superb color clarity even when you move set! 25,000 volt chassis gives extra-sharp images, even on fringe of TV station. Big-picture picture tube gives 300% brighter colors. With "Memory-tuner you set each channel once and it stays permanently tuned. Automatic fine tuning control assures clear reception. Conveniently located controls include illuminated channel indicator and "set-and-forget" volume control. Fine quality FM sound from heavy sculptured speaker. Furniture style cabinet of solid woods and veneers. Hand rubbed Walnut finish. Above 25 18⅞d x 17⅞ x 30½, high (protective cap extends 41⅛" at back). Delivered.

REG. $849.

No Trade Required ..... **$749.**

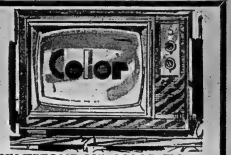

SILVERTONE 19" COLOR TV

Use as a table model, economize more set without color distortion. Picture - sweeping Keyed Automatic Gain Control. Walnut-grained finish metal cabinet with 5" speaker. Hand satin.

No Trade Required

SILVERTONE 19-INCH COLOR TELEVISION ..... **$539.**

SAVE $41.

Clear FM. Odditv from our "Silverphonic" sound system incorporates two heavy-magnet speakers, accurately shaped to the cabinet for "room sound" sound. Contemporary-style cabinet of sturdy wood construction with rich walnut woodgrain finish blends with any decor.

REGULAR 269.88 ..... SALE **228.88**

NO TRADE IN REQUIRED

SAVE $60.

REGULAR $449. ..... **$389.**

3-IN-1 COMBINATION - No Trade In Required

You get a 23" TV, FM-AM stereo radio and stereo phono for far less than the cost of the separate units. 23" television has our deep-recessed picture tube designed to ensure sharp pictures. Has automatic gain control maintains rock steady pictures. FM-AM radio. Independent 8-tube chassis.

Stereo Phono. Features a stereo amplifier and stereo record changer for playing all size records, stereo and mono. Fine components are paired through a sound system of three big 7½" x 10" speakers, two in the lid and one cabinet, fine walnut woodgrain finish, measures 35½" long x 17" deep x 37½" high.

SAVE 21.98

No Trade In Required

CUT TO $188.

No Trade Required

Our lowest priced Silvertone 21" console TV is designed for small budgets. Recommended for local reception. Automatic Gain Control helps minimize picture roll and flutter caused by outside interference. Tyrovox tuner. 4" PM speaker is located out front for good sound.

No Down Payment - Only $10 Monthly - Was 209.95

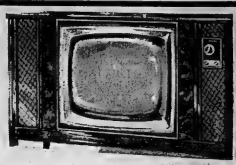

SAVE $64. Regular 349.95 SALE **$285.**

No Trade Required

Features the industries best TV chassis with imitation transistorized circuit for photo perfect pictures. Perma-tune let you fine-tune each channel once.

Silvertone The Sight and The Sound of the Sixties

SAVE $102.

Not As Illustrated

Tuner-Amplifier with 30 watts of power boosts the deep bass, whispers crystal-clear highs, separate bass, treble, volume controls and tuning balance, stereo indicator shows when receiver is reproducing FM Stereo. AFC reduces drifting, locks in station. 6 speakers, (4 x 2½", 8x6") Browser type record storage.

SILVERTONE SOLID STATE STEREO WITH 6 SPEAKERS

Regular $368.

NOW ONLY

$267.

No Trade Required

SAVE $50.

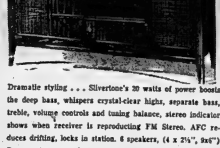

Dramatic styling . . . Silvertone's 30 watts of power boosts the deep bass, whispers crystal-clear highs, separate bass, treble, volume controls and tuning balance, stereo indicator shows when receiver is reproducing FM Stereo. AFC reduces drifting, locks in station. 6 speakers, (4 x 2½", 8x6") Browser type record storage.

Save $50. On Contemporary Styled AM-FM Stereo Console Model 18781.

Reg. 299.95 ..... **249.98**

— NO TRADE REQUIRED —

SAVE $50.!

THE BEST STEREO VALUE IN CANADA

CUT $50.

Each Model Was 449.98

399.88

$20. MONTHLY

No Trade In Required

Best because we have compared them to all other Canadian Models on the market today and found our model to be at the regular price, your best stereo buy. Best because now you save $50.00 over the regular price to give you the most outstanding stereo value that we have ever offered.

Best because they're built to our own rigid specifications by one of Canada's finest stereo manufacturers.

SAVE $70.

Silvertone Solid State Stereo

Low, low and lavish detailed with speakers, mounted over 4 ft. apart for concert hall realism and tone depth. Solid State power is transistorized power. It plays instantly, gives greater clarity and tone to music. And because these transistors generate almost no heat, they last longer and are guaranteed 5 years. Nothing but pure sound comes through the 6 matched speakers. You hear music as thrilling on radio as you do on records. Oiled walnut veneer finish.

Regular 499.98

SALE **429.88**

— NO TRADE REQUIRED —

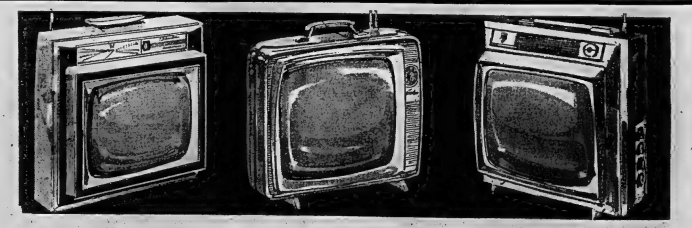

12" PERSONAL PORTABLE

Enjoy a sharp picture from a 12,000 volt chassis! Fringe area pulling power; antenna. In 2-tone Grey or Beige. Black - Silver, Ivory-Red.

Reg. 139.95 ..... **119.95**

BIG FAMILY SIZE 19" PORTABLE

Luggage-style portable with 20,000 volts of picture power, keyed automatic gain control for steady-photo-sharp viewing. In Charcoal Grey-Silver, or Charcoal Ivory.

Reg. 209.95 ..... **189.88**

LUGGAGE STYLE 16" LIGHTWEIGHT

Most wanted styling bring you 18,000 volts of picture for crisp, clear images. Up-front. 5" oval speaker. Beige or Ivory.

Sale Price ..... **$139.**

MISCELLANEOUS SPECIALS

SAVE $100.

Clairtone (Princess Model) Solid State Stereo With Garrard A II changer in oiled walnut, floor model.

One Only Regular $629. SALE ..... **$529.**

SAVE $95.

SILVERTONE STEREO MADE BY CLAIRTONE

Italian Provincial styling, 6 speakers, Garrard record changer, one only. Floor model. Regular $369.95. SALE **274.95**

RECORD SPECIAL! ONCE-A-YEAR ON RCA VICTOR RECORDS

PRICED FROM **3.15**

Some of these records are worth 12.48 each

WALKIE TALKIES

9 TRANSISTOR TRANSCEIVER

ONE SET **39.95**

Less Batteries

SANYO ALL WAVE DELUXE AM/FM/SW TRANSISTOR RADIO

Reg. 64.95 ..... SALE **39.95**

Less Batteries

GUITAR CLEARANCE

PRICED FROM ..... **19.95** UP

The Intelligencer

BELLEVILLE, ONTARIO, THURSDAY, MAY 18, 1967

SPORTS SLICES

By Geo. H. Carver
Sports Editor

Down Boston way the buffs of the hockey Bruins are atingle with the news. A new conversational piece will garnish the Saturday night binges of baths, brown bread and baked beans.

Even the bayshore lobsters are all cracked up over it.

It has seeped into the confines of Nob Hill where the Cabots and Lodges only speak to supernatural beings. The pretty boys on the Common are giggling over it.

For "Fast Eddie Shack, baby" is coming to town. The erstwhile darling of Toronto fandom has doffed the blue-and-white for the bonrahis of the Bruins. He is one of the big foundation blocks of a hoped-for new Boston team now being built by master mason Milt Schmidt.

It is not to tumble-down for the colorful Shack. Apparently he is delighted with the move for he told Coach Harry Sinden at the recent Oshawa Sports Celebrities dinner while some 1,200 listened:

"Harry, boss," he gurgled, "When I was with the Leafs they won four Stanley Cups. Tell Boston I'm coming and to get the cup manila ready."

The move means new life for Shack at least in the Big Six. It is no secret that Punch Imlach would not protect him. And Fast Eddie will be perfectly at home in the Boston Garden where the rabble-rousers are kings.

Earlier in a surprise deal Schmidt acquired Phil Esposito, Ken Hodge and Jack Bownfield from the Black Hawks for the Bruins husky defenceman Gil Marotte, Pit Martin and Jack Norris, a goalie.

The deal breaks up the Hawk line of Bobby Hull, Chicas Maki and Esposito but rumors out of Chicago that all was not honey and roses between the Hawks general manager Tommy Ivan and Esposito. It was stated that Coach Billy Reay was displeased with him, too after the Hawks bowed to the Maple Leafs in the Stanley Cup semi-final.

With the acquisition of Marotte, the Hawks are bulging behind the blue-line. The hiff-hash-and-bang brigade now includes besides Marotte, Pierre Pilote, Pat Stapleton, Doug Jarrell, Matt Ravlich and Ed Van Impe. They're sure to protect the first three and possibly five.

But the snag here is that clubs can only protect 11 players and a goalkeeper. So if the Hawks guard five defencemen that leaves only six forwards.

A Montreal columnist guesses the Hawks will protect Stan Mikita, Bobby Hull, Ken Wharram, Doug Mohns, Eric Nesterenko and either Dennis Hull or Chicas Maki. But Lou Angotti is very popular with Chicago fans and they may decide to protect him. What then happens to Pit Martin?

While the Boston fans are agiee over the Shack news, some wonder why Schmidt let Marotte go. The pre Bruins G.M. explained: "We hated to part with Marotte but to get something good you have to give something good. We're not worried about the Bruins defence. We have three youngsters in Oklahoma City who are only a year away from the NHL."

In Toronto the Leafian brass feel, the Shack for Murray Oliver trade is a good one for the club. While Oliver was no great scoring shaker with the Bruins he has a fine record and should be good hockey clay for that master potter Imlach, since Red Kelly is retiring.

In answer to a number of readers' queries here's how the draft works. After a club protects 11 players it loses its 12th in the draft, but can protect its 13th. Then it loses its 14th but protects the 15th. Numbers 16, 17 and 18 are lost but 19 is protected. Then the club loses its 20th but protects the 21st. From then on its add one and lose one.

Redmen Win Lacrosse Opener

TORONTO (CP) — Brooklin Redmen defeated Toronto Maple Leafs 13-10 in overtime in the opening game of the Ontario Lacrosse Association Senior A series Wednesday night at Maple Leaf Gardens.

Ken Thompson and Elmer Tran scored three goals each and Tom Conlin added a pair for Brooklin. Other Redmen scorers were Dave Houston, Don Bruce, Terry Davies, Kmy Loton and Don Craggs.

Ron Menes and Ross Othem scored two goals each for Toronto. Single goals were scored by John Roberts, Ron Roy, Brian Keegan, Dave Hall, Charles Henderson and Al MacDonald.

Sport Miniatures

ST. CATHARINES (CP) — A goal by Joe Simpson in the last two minutes of play gave Mimico Mounties a 10-11 win over St. Catharines' Lakeside in an Ontario Lacrosse Association Junior A game Wednesday.

* * *

MONTREAL (CP) — Jack Nicklaus, one of four players to win the United States Open, Master, PGA and British Open golf tournaments, will compete in the 1967 Canadian Open competition, it was announced Wednesday.

* * *

LOS ANGELES (AP)—Eusebio Da Silva Ferreira scored all his team's goals as Benefica, Portugal's national champion defeated Manchester United, England's first division champion, 3-1, Wednesday night in an exhibition soccer match.

Seven To Orioles

Birds, Bosox Bats Blast Ten Homers

By ED SCHUYLER JR.
Associated Press Sports Writer

Boog Powell is building up a following as a philosopher.

"Just swing, that's my philosophy," the Baltimore first baseman said Wednesday night.

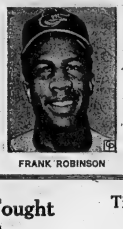

FRANK ROBINSON

"But swing hard in case you hit it."

Well, the boys were swinging hard in the Oriole-Boston Red Sox game, and they were hitting it.

Ten home runs sailed out of Fenway Park — seven by Baltimore and three by the Red Sox—in the game won 12-8 by the Orioles.

The 10 homers were one shy of the major league record for two teams in a game; Baltimore's four blasts in the seventh were one short of the mark for homers by a team in one inning and the total of five in seventh tied the record for homers by two teams in an inning.

In all, there were 21 homers hit in the American League Wednesday night, with five coming in Cleveland Indian's 8-7 victory over New York Yankees. Detroit Tigers crushed Washington Senators 8-1, California Angels topped Kansas City Athletics 7-3 and Chicago White Sox edged Minnesota Twins 5-4 in other AL action.

There was a stiff wind blowing out generally from home plate in Fenway. The homer blaze started in the very first inning when Paul Blair of the Orioles hit a solo homer and Boston's Don Demeter connected with two on.

Brooks Robinson homered with none on in the second and team-mate Frank Robinson did the same in the fourth. Carl Yastremski belted a two-run blast in the Boston fifth.

Then came the wild seventh. Andy Etchebarren hit a three-run shot and pinch hitter Sam Bowens followed with a solo belt. After another run scored on a pair of doubles, Powell connected with two aboard and Dave Johnson followed with another solo shot.

Yastremski concluded the barrage by homering with one on in the bottom of the inning.

Cleveland built up an 8-2 lead behind Leon Wagner's grand slam and Fred Whitfield's three-run homer and then held off the Yankees. Yanks got a three-run homer from Tom Tresh and a basel oaded walkup by Mickey Mantle, his 501st.

Willie Horton drove in three runs with a pair of homers and Jim Northrup hit a grand slam in leading Detroit past Washington.

California snapped a six-game losing streak with its victory over Kansas City. Rick Reichardt and Don Mincher each drove in two runs for the winners.

The White Sox beat Jim Kaat for the first time in 10 decisions dating back to Sept. 10, 1964.

Joel Horlen ran his record to 5-0 although he needed relief help.

Chicago wrapped up the game with three runs in the fourth. Harmon Killebrew drove in two Minnesota runs with a double and homer.

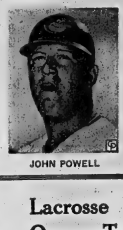

JOHN POWELL

Fought From Memory

MONTREAL (CP)—Featherweight Wayne Boyce of Vancouver fought from memory for a half round Wednesday but recovered to score the most surprising win in 20 amateur boxing matches at the, Canadian championships.

The three - day tournament ends Friday with the crowning of champions in 10 weight classes and the selection of Canada's boxing team for the Pan American Games. Sixty competitors have entered from seven provinces.

Boyce, 17, seeking the 125-pound title his older brother Tommy won in 1965, was dropped to the canvas in the first round of his match with Ernie Leblanc of Moncton, N.B.

Boyce beat the count, rallied in the second then stopped the New Brunswicker with a volley of punches to the head and body early in the third and final round.

Yesterday's Stars

BY THE ASSOCIATED PRESS

Batting — Leon Wagner, Indians, and Jim Northrup, Tigers, both walloped grand slam home runs helping their clubs win. Cleveland edged New York Yankees 8-7 and Detroit downed Washington 8-1.

Pitching — Joe Sparma, Tigers, won his fourth straight, hurling a three-hitter and striking out 10 as Detroit defeated Washington 8-1.

Tiger-Rouse Bout Assured

Garden Won't Bar Puerto Ricans

NEW YORK (AP) — A Dick Tiger-Roger Rouse light-heavyweight title bout was virtually set for September in Madison Square Gardens today as an arena official promised to bed up the special police dress for boxing shows considered controversial.

Matchmaker Teddy Brenner assured the champion from Nigeria at least $75,000 for the defence against Rouse, the No. 1 contender from Anaconda, Mont. Rouse had been guaranteed the next shot at the winner of last Tuesday night's Tiger-Jose Torres return.

Torres won a very close, split decision which touched off a 15-minute riot in the Garden.

In the aftermath of the bottle-throwing outbreak Tuesday in which 11 persons were injured, chairman Edwin B. Dooley of the New York athletic commission declared Wednesday "the Garden owes it to the public to give adequate protection to the public if it is to remain in the business of promoting fights under the commission's jurisdiction."

After talking to reporters, Dooley left to see Gov. Nelson Rockefeller. Dooley said the governor had requested a factual report of the riot, the second in 10 weeks and the third in 21 months in the famed arena following a main event featuring Puerto Rican - born fighters.

"We had extra police and we thought it was adequate based on 40 years of experience in the Garden," said Harry Markson, the Garden's director of boxing. "But if we need more we'll add more."

He denied a report that the Garden will bar Puerto Rican fighters from main events for a cooling off period. The AP had learned from a Garden source that this was planned.

"We're negotiating right now for a title fight between lightweight champion Carlos Ortiz and Ismael Laguna."

College Athletics

Grid Group Increased

LONDON, Ont. (CP) — The Ontario - Quebec Athletic Association's football grouping will increase to six teams, largest in the college league's history, with the admittance of McMaster and the University of Waterloo in the fall of 1968.

Among other changes announced Wednesday by John Metras, chairman of the O-QAA's administrative council, is the addition of the University of Windsor to the hockey grouping and a realignment of the two basketball divisions, both effective in the 1968-69 season.

McMaster and Waterloo, now members of the 13-team Central Canada Intercollegiate Football Conference, will join Western, Toronto, Queen's and McGill in the O-QAA football League.

It is the first change in the O-QAA football grouping since 1953 when McMaster made a brief one-year's appearance.

Both McMaster and Waterloo will play in the newly-formed CCIFC during the 1967 season before joining the O-QAA football group the following fall.

With the addition of the University of Windsor, the O-QAA's hockey grouping will grow to 10 schools. Starting with the 1968-69 season, the 10 teams will be divided into two divisions.

The western division will be composed of Windsor, Western, Guelph, McMaster and Waterloo. The eastern division will consist of Toronto, Queen's, McGill, Montreal and Laval.

GETS FISHERIES POST

OTTAWA (CP)— Robert Neil Gordon, 41, of Vancouver Wednesday was named regional director of the fisheries department area encompassing the Prairie provinces, Ontario and the Northwest Territories.

Lacrosse Opener To Aussies

TORONTO (CP) — Australia edged England 11-9 in the opening match here Wednesday of the first international field lacrosse championships since 1932.

England led 6-5 at half time but the Australians tied the match early in the third quarter then moved into the lead. They never gave up their advantage, dominating play throughout the second half.

It's dry!
It's white!
It's here!

LAMB'S WHITE GOLD RUM

Very fashionable with a twist of lemon. Delicious with cola, ginger ale and fruit mixers. Try it soon.

By the distillers of Lamb's Navy Rum and Palm Breeze Rum

WANTED

THOUSANDS OF PEOPLE WHO HAVE WINNING TICKETS IN FINA'S PANORAMA '67 GAME and don't know it.

CHECK YOUR TICKETS
COMPLETE THE PICTURE LINES AND CLAIM YOUR PRIZES

67,000 PRIZES IN ALL

30,000 WINNERS ALREADY

BE A WINNER!
PLAY PANORAMA '67 TODAY!

SEE FINA FIRST FINA

Baseball Standings and Scores

By THE CANADIAN PRESS

National League	W	L	Pct.	GBL
Cincinnati	24	10	.706	—
St. Louis	21	11	.677	2
Pittsburgh	16	12	.571	5
Chicago	16	13	.552	5½
Atlanta	16	14	.533	6
San Francisco	16	15	.516	6½
Philadelphia	13	16	.448	8½
Los Angeles	12	18	.400	10
New York	10	17	.370	10½
Houston	9	23	.281	14

Wednesday's Results
Pittsburgh 1 Cincinnati 3
New York 3 Atlanta 4
Chicago 2 San Francisco 4
Philadelphia 2 St. Louis 3
Houston 0 Los Angeles 7

Probable Pitchers Today
Cincinnati (McCool 3-2) at Philadelphia (Bunning 3-4) N
Pittsburgh (O'Dell 3-0) at Atlanta (Jarvis 3-1) N
San Francisco (Perry 1-3) at Houston (Dierker 3-2) N
Only games scheduled.

Friday's Games
St. Louis at New York N
Cincinnati at Philadelphia N
Los Angeles at Chicago
Pittsburgh at Atlanta N
San Francisco at Houston N

American League	W	L	Pct.	GBL
Chicago	19	8	.704	—
Detroit	18	10	.643	1½
Kansas City	15	15	.500	5½
New York	13	14	.481	6
Cleveland	13	14	.481	6
Baltimore	13	15	.464	6½
Boston	13	16	.448	7
Washington	13	16	.448	7
Minnesota	12	16	.429	7½
California	14	19	.424	8

Wednesday's Results
Baltimore 12 Boston 8
California 7 Kansas City 3
Cleveland 8 New York 7
Detroit 8 Washington 1
Minnesota 4 Chicago 2

Probable Pitchers Today
Baltimore (Bertaina 0-0) at Washington (Richert 1-0) N
Only game scheduled.

Friday's Games
Minnesota at California N
Chicago at Kansas City N
New York at Detroit N
Baltimore at Washington N
Cleveland at Boston N

International League

	W	L	Pct.	GBL
Rochester	13	5	.722	—
Buffalo	11	5	.688	1
Columbus	8	7	.533	3½
Syracuse	8	8	.500	4
Richmond	7	10	.412	5½
Toronto	7	10	.412	5½
Jacksonville	5	12	.400	7
Toledo	6	11	.353	6½

Wednesday's Results
Jacksonville 4-5 Toledo 3-6
Toronto 8-2 Rochester 2-3
Buffalo 3 Syracuse 1
Columbus 6 Richmond 3

Today's Games
Buffalo at Syracuse
Columbus at Richmond
Toronto at Rochester
Toledo at Jacksonville

OTHER WAY ROUND

The U.S. satellite Surveyor III has sent to earth photographs of an eclipse of the sun by the earth as seen from the moon.

Braves, Cards

Catchers Connect For Win Clouts!

By HAL BOCK
Associated Press Sports Writer

Probably the guy on whom an extra inning baseball game is toughest is the poor catcher going up and down behind the plate, wearing all that heavy gear.

So Joe Torre and Tim McCarver, a couple of receivers, decided they'd rather not stick around for more than the regulation nine innings.

Torre, Atlanta's all - star catcher, cracked a leadoff homer in the bottom of the ninth, lifting the Braves to a 4-3 victory over New York Mets Wednesday night and McCarver came off the St. Louis bench and socked a leadoff homer in the ninth for a 3-2 triumph over Philadelphia Phillies.

For Torre it was home run No. 9 this season, tying him for the major league lead with team - mate Hank Aaron, who had a two-run shot against the Mets earlier.

McCarver's clutch hit shot was his third of the year and raised his batting average to .318.

In other games Wednesday, San Francisco Giants topped Chicago Cubs 4-3, Cincinnati Reds took Pittsburgh Pirates 3-1 and Los Angeles Dodgers zapped Houston Astros 7-0.

Aaron's two - run shot in the sixth inning had tied it for the Braves against young Tom Seaver, who bolped his own cause by driving two New York runs with three straight hits.

Left - handed hitting McCarver was on the bench today, the Preakness will have a record gross value of $182,000.

Post time Saturday will be 5:30 EDT with the race televised by the CBC and CBS from 5-5:45 p.m.

Left - handed hitting McCarver was on the bench against Southpaw Chris Short, who cruised through the first five innings, retiring 13 straight batters. But when right - handed Dick Farrell came on in relief, McCarver batted for John Romano opening the bottom of the ninth.

JOE TORRE

TIM McCARVER

Tito Fuentes two - out two-run double in the sixth inning carried the Giants past the Cubs. Mike McCormick won his fourth for the Giants with late hitting help from Frank Linzy. The first - place Reds won their fifth straight with Tony Perez driving in two runs and Sammy Ellis going all the way for his fourth victory.

The Dodgers run up a quick seven - run lead against Houston and it was more than enough for Don Sutton, who won his first game after four straight losses.

The Preakness

Proud Clarion 3-1 Second Choice!

BALTIMORE (AP) — Training race horses is nothing new for 53-year-old Jim Mahoney.

He's been around thoroughbreds about as long as he can remember—but he admits he's nervous.

The reason is, he is filling in for the ailing Loyd (Boo) Gentry as trainer of Kentucky Derby winner Proud Clarion.

Proud Clarion, who paid $62.20, for $2 after his one-length triumph in the Derby, is one of nine three - year - olds pointing for Saturday's 93rd running of the $150,000 - added Preakness, second and richest of the Triple Crown series which also includes the Derby and Belmont Stakes.

Gentry, who brought the Derby Dan Farm colt to his perfection for owner John Gelbraich, is in a New York hospital recovering from pneumonia. He won't be here for the 1 3-16 mile race which could mean $139,500 to the winner.

"I talk with Mr. Gentry every day and he tells me what he wants done with Proud Clarion," said Mahoney. "But I'll have to admit it's a bit nerve wracking to be personally responsible for such a good horse.

Despite his Derby-Victory, Proud Clarion was made the 3-to-1 co - second choice in the first betting line made by the track handicapper. He also quoted Damascus, the beaten Kentucky Derby favorite, at 5-1.

At the top of the list at 3-to-1, Pimlico's Blair Willkinson placed Mrs. Frances A. Genter's reconsible for such a good horse.

Despite his Derby-Victory, Proud Clarion was made the 3-to-1 co - second choice in the first betting line made by the track handicapper. He also quoted Damascus, the beaten Kentucky Derby favorite, at 5-1.

At the top of the list at 3-to-1, Pimlico's Blair Willkinson placed Mrs. Frances A. Genter's in Reality.

The Tracks

TORONTO (CP) — Speedy Lamest, winless in three starts this year after a brilliant season last year, won the featured Flying Ace purse by half a head over So War at Woodbine Raceway Wednesday.

With Frank Barroby riding, the six-year-old mare won a photo call with So War and Margabella to return $3.90 for a win ticket in a time of 1:10 3-5 for the six-furlong race.

It was Barroby's last race before serving a 10-day suspension for careless riding.

Commercial Ready To Go

The Belleville Commercial softball League met with the city Parks Board last night and settled the rental for Alemite Park to the satisfaction of both parties, according to a statement released by league president Bill Wallace this morning.

The two parties have been making offers and counter-offers for almost two weeks following the announcement of prices for use of Alemite Park this season. Rental of $8 for daylight and $16 for night games was the original rental ask.

Wallace's statement this morning says that the Commercial League will use the Park three nights per week. A single game will be played beginning at 6.30 each Monday and double-headers will be played each Tuesday and Wednesday, also beginning at 6.30.

This will be the only park used by the league in the city this season but two league entries from across the bay will play home games at Ameliasburg each Monday and Thursday. Game times there will be 8.00 p.m.

Despite the delay in being able to complete plans for the season, the Commercial League will open its schedule on Tuesday, May 23 with a 7.00 p.m. game.

The defending champion Stewart Warner team will play host to Black Diamond Glass in that game.

Pre-game entertainment is being planned for the opener and includes the A.N.A.F. Pipe Band and Gail Chapman's Majorettes. There will also be free gifts for the children and ticket draws.

The league has a meeting scheduled for the Armouries tonight at which time a schedule pick-he draws and other plans completed.

Letter to the Sports Editor

This, I am sure, is not the first nor will it be the last letter you will receive from your readers if your staff is allowed to write such articles as "Pinch Hitting" which appeared in your issue of May 16. I also don't doubt that I am one of the so called clique referred to, as I too round Mr. Ellis as one of my associates.

Unfortunately, the article is full of contradictions. Not have any one had been involved with all the facts, I have to use the article as my First it is highly inconceivable that one reporter could control an executive so no reason for poor.

To start with, I can't see anyone locally compromising Bob Temple. I think he gave two very good reasons for dropping his team: first, he had just got over a hectic hockey season and was weaned of any desire to be involved but, more important, he couldn't get the necessary players, having let it be handed worse out of town players who were not available.

Now he mentions six out of town games. This to me gives the majority of votes regarding any talent to the out of town teams. Consequently, any statements made by them regarding returning to B and D league, I have to feel, was not for the reasons stated in the article and after witnessing a few of the games last season, would be more apt to say that the off - casting more than left a taste to be desired, plus the fact that your paper has made quite an issue this past couple of years over the two local groups of officials locally is laughable.

About the Executive — may I suggest that the B and D is not the only group which has problems in the area. This is typical in all sports organizations. Everyone wants to play the game but no one wants the work of organization and, may I suggest, the reason for this lack of organizers is the fact that they do not get reimbursed for their labour and the abuse they are bound to take.

With all due respects to Harry Rollins, who obviously accepted the presidency as an afterthought, the towns attended the annual meeting with no prior thoughts to its elections and, consequently, had no recommendations to put forward. I'm assuming this again from the article, as I'm sure the reporter did, as I doubt if he attended this meeting either.

The fact that there is no liaison between the press and the B and D should be quite obvious. To start with the replacement last summer of Mr. Alexander as chief scorer and announcer at the Alemite Field culminated a private feud that had been going on for some time.

Being the kind of person Mr. Ellis is, there is not much in the way of sport he is not connected with especially in the minor brackets.

Getting back to league and sponsors; it should also be quite obvious that Belleville is not alone when a centre such as Tilgston obviously cannot have the necessary teams to form a league and should want to amalgamate into one league with Belleville. I would suggest that the first problem here is sponsorship. It's possible to count the old reliables on one hand and I get the impression that this is more of a Belleville problem. You only have to go a long way to dig up any more probables and this is not surprising with editorials such as the one in question.

Secondly, and I now refer to the statement from Bob Temple, if he found it necessary to try to import players, it must be very obvious there are not enough high calibre players in the city or, if as suggested, they are all part of the clique, may be Mr. Ellis will enter more than one team, although I doubt this, but remind you that the Zellis team which has been known as the juniors up until this year will not have the known his sponsorship for years, right up through the minors.

Consequently, I would like to suggest to you, articles concerning established players coaching in the minors to develop talent for our senior leagues would be more in line than this. If you could get the message to the over thirties that they have had their day, then I am sure we would have lots of players, organizers and, consequently, sponsors.

I would like to put the record straight, Mr. Ellis puts in hundreds of dollars each year into sports in this city; he puts in hundreds of hours annually acting in the following capacities: sec. treas. of the Belleville Minor Sports Association; a member of the Arena and Recreation Committee; he was more or less the mover in getting the Alemite Ball Field into what it is today; he sponsors junior softball, minor baseball, minor hockey and senior hockey; his business is a meeting place for all and sundry; and he is also a soft touch when his business can help in any way. How (a) person like this can be as he is the article makes him out to be, beyond me.

This brings to mind a saying I was brought up with, "If you can't say something good about a person, don't say anything."

Yours for Good Sport,
Fred Jones.

(Ed. Note: — The above is the first communication of its kind received at this office since the Alexander column was published. There have been others).

Leafs Stop Wings 6-2, Suns Split

By THE CANADIAN PRESS

While Toronto Maple Leafs and Rochester Red Wings split their International League doubleheader Wednesday, Buffalo Bisons edged a half-game closer to league-leading Rochester by nipping Syracuse Chiefs 3-1.

The Leafs won the opener 6-2, but faltered in the second game as Gene Brabender threw a seven-hitter at them and Dave May lashed his second home run of the season in a 3-2 Rochester victory.

In other action, Jacksonville Suns split a twin bill with Toledo Mud Hens, winning 4-3 before losing 6-5 and Columbus Jets bunched their hits early to defeat Richmond Braves 6-3.

Burke's ANNIVERSARY SALE

Yes

. . . YOU CAN SAVE UP TO 50% DURING THIS GREAT EVENT!

COOL BREEZE
TROPICAL WEIGHT
TWO PANT
SUITS

New! . . . Summer muted shades that are in fashion. Handsome, imported blends of Dacron. Sizes to fit most builds.

REGULAR 69.95
Be a Burke's Man for only . . .
49.95
alterations extra

GROUP OF SUITS
All wools, silk and wools, venetians,
REGULAR 79.50
Be a Burke's Man for only . . .
59.50
alterations extra

FOR YOUR FITTING SATISFACTION EXPERT TAILOR ON PREMISES

. . . Yes you can save on quality apparel during Burke's Anniversary Sale

Burke's OF BELLEVILLE MEN'S APPAREL
BELLEVILLE PLAZA 962-4543

Your AUTOMOTIVE SUPERMARKET
HOLIDAY SPECIALS

50-FT. GARDEN HOSE
Tremendous plastic hose bargain. Fitted non-rusting solid brass couplings.
SPECIAL EACH 99c

New For The Garden HOSE HANGER
No holes to drill. Easy to install, clamp to water outlet. Rust enamel finish.
REG. 1.39 SPECIAL 1.59

Rugged Foam PICNIC COOLER
Keeps cooler, longer! Expanded foam plastic construction. Extra large size 17" x 24" x 10½".
SPECIAL 2.99

A Real Must PICNIC JUG
Unless one picnic jug of 100% heavy polyethylene; thermoplastic. Shockproof. Wide type handle for easy carrying. Guaranteed 1 year.
SPECIAL 2.99

For The Garden — Western Tire
GRASS MIXTURE
Grows equally well in sun or shady areas. 98% Merion Bluegrass. Sold in 5 lb. sealed plastic pail.
REG. 3.98 SPECIAL 2.77

For The Family Car - Continental
FLOOR MATS
Made exclusively for Western by Rubbermaid. Reinforcement in high wear areas. Protects floors against water, dirt and mud.
FRONT MAT Reg. 6.19 ..... 4.88
REAR MAT Reg. 4.59 ..... 4.28

WE WILL BE OPEN ALL DAY MONDAY 8.30 a.m. to 5 p.m.
OUR B/A GAS BAR WILL ALSO BE OPEN

WESTERN AUTO CENTRE
JUST SAY "CHARGE IT"
OPEN THURS. & FRI. 'TIL 9 P.M.
962-8609
BELLEVILLE PLAZA
THE WESTERN AUTO CENTRE WE

29

great, aged whiskies are gently blended into every drop of Adams Private Stock.

That full, rich flavour isn't easy.

Private Stock is the 29-whisky whisky.

THOMAS ADAMS DISTILLERS LTD. TORONTO

LOMBANK CANADA LIMITED,
(A Member of the Lombard Banking Group, England.)
Assistant Managers
Applications are invited from persons aged 23-35 for 2 appointments as Assistant Managers at Branches in Ontario. Finance Company experience desirable but consideration will be given to applicants with Banking or Insurance background.
Write with full details of background and experience to:
M. J. ROBERTS
PRESIDENT
LOMBANK CANADA LIMITED
P.O. BOX 460 BELLEVILLE, ONTARIO

ANDY CAPP

Percival--AAU

Libel Suit Goes To Court

TORONTO (CP)—The dispute between Lloyd Percival, former director and head coach of the Don Mills Track Club, and the registration committee of the Amateur Athletic Union in Ontario moved into court Wednesday.

Percival, 53, began a libel action against the five AAU members, who form the committee, for their allegations that he gave stimulants and sedatives to his athletes to improve their performances.

He has charged the five with embarking lightly and indifferently on a phony trial and producing a false verdict that damaged his character and reputation.

The defendants are Fred Foot, coach of the East York Track Club, George Dennison, Jack Bradfield, Doreen Davies and Jesse Lightwood.

George Finlayson, Percival's lawyer, said Percival was not a member of the AAU and was subject to its jurisdiction. In any case, Percival denies ever giving any of his athletes drugs.

Lloyd D. Cadsby, counsel for the defendants, said he will try to prove Percival gave stimulants and sedatives to shot-putter Nancy McCredie, Canadian pentathlon champion Jenny Wingerson, runner Robert Medrum, high-jumper Susan Nigh and hurdler Peter Boag. All are former members of the Don Mills club.

The dispute began when runner Bill Crothers alleged in a letter sent March 31, 1966, to the secretary of the Central Ontario Track and Field Association that Percival was giving his athletes stimulants and sedatives.

The case is continuing before Mr. Justice Alexander Stark and a civil jury of four men and two women.

Sports Calendar

BASEBALL

Belleville Lumbercity seniors' practices, every night at the diamonds, 6.30 p.m.

SOFTBALL

Tonight — Commercial League meeting at Belleville Armouries, 8.00 p.m.

Tonight — Centennial Umpires' Association meeting at Memorial Park Hall, 7.30 p.m.

Tomorrow — Warner open practice at Memorial Park Producer's Field, 6.30 p.m.

Monday — Trent Valley League opener: Meaford at RCAF Flyers, at Trenton Bay Shore Park, home-and-home series, 8.15 p.m.

MODEL AIRPLANES

Friday — Belleville indoor team practice, at Queen Elizabeth School, 6.30 p.m.; also Saturday at 2.00 p.m.

Saturday — Umpires' clinic for baseball and softball, at Alemite Park, 2.30 p.m.

MINOR BASEBALL

Sunday — ECHA Pewee: Oshawa at Belleville Moby Rooney, (Park Dale), 1.00 p.m.

KNUDSON'S WORLD OF GOLF

By GEORGE ENUDSON

A not-so-funny thing happened to me last year at the Masters—I choked.

First of all, you have to know what the Masters means to me. To win it would be the culmination of a lifetime of golf.

The year before, in my first appearance at Augusta, I had tied for forty-10th place.

Now I stood on the 12th tee in the final round. I looked at the scoreboard and saw where I stood.

It's a par - three hole, a difficult six - iron shot over water and I figured I had to make it in two.

I know what holes were left—the par - five 13th and 15th which were birdie holes — and knew who the other contenders were — Jack Nicklaus, Gay Brewer and Tommy Jacobs — and what they might do.

I figured a birdie on that 12th and I could win the tournament, especially because I would be in ahead of them, which would add to their pressure.

All I could see as I went up to hit was somebody putting that famous green jacket on me which they present to the winner.

But then something happened that had never happened before. My legs started to bounce, literally bounce as if I were standing on an earthquake.

I didn't think a person could get so nervous that his legs would start jumping like that. It could only happen in a tournament like the Masters, the U.S. Open of the PGA championship.

The crowd was excited and I had absolutely no concentration whatsoever.

"Just hit it," I told myself.

But I couldn't stop shaking and tried to hit it between the bounces.

I hit into the water and took five.

I birdied the 13th, missed the birdie on the 15th, but hit a good golf shot to birdie the 16th to finish in a sixth - place tie with Don Januery.

Later, while removing my shoes in the clubhouse I said: "Son, you almost won the Masters."

Arnold Palmer walked in a few minutes later and for the first time since we've both been on the tour, and for almost two hours and had a long talk. It was a rare occasion, the first time I've ever seen Arnold sit and spill everything.

I told him what had happened and how dejected I was, then he gave me the biggest lift I've ever had.

"The first year I won the Masters, in 1958," he said "I was that way for the entire round."

My advice to you is, never hit a shot unless you are concentrating.

If you start to feel pressure as you stand over the ball, or something happens that distracts you, step back from the ball regain your composure, then step up and hit it right.

Not doing this cost me, among other things, a nice green jacket.

START WITH THE Swinger

HARLEY-DAVIDSON M-65

Motorcycling begins with 65-cc and 90-cc Sport. The husky lightweight has 82% more power to get you off right.

JERRY'S MOTORCYCLE SALES

HARLEY-DAVIDSON
JAWA & TRIUMPH

968-5980

FOXBORO, ONT.

Boxing Champions Named

MONTREAL (CP) — Results of the eliminations at the Canadian Amateur Boxing championships and the Fan - Am Games trials:

119 pounds — Elliot Drubner, Montreal, dec. Siggy Kaufmann, St. Catharines, Ont.

125 pounds — Wayne Boyce, Vancouver, TKO 3 over Eraldo Leblanc, Moncton, N.B.

132 pounds — Gerald Rain, Montreal, dec. Marv Arneson, Winnipeg.

139 pounds — Dick Findley, Vancouver, dec. Terry Summerhays, Brantford, Ont.; Frank Perno, Montreal, TKO 1 2:33 Gerry Dolron, Kitchener, Ont.

147 pounds — Wayne Martin, Sackville, N.B. TKO 3 2:30 Gerry Fails, St. Catharines, O n t.; Ross Lafleur, Montreal, dec. Kevin Jones, Calgary; Colin Coleridge, Vancouver, KO 2 0:15 Richard Lambert, Kitchener, Ont.; Paride Baldesserre, Montreal, dpr. Pat O'Reilly, Vancouver.

156 pounds—Gordon Sinclair, North Vancouver, dec. Bill Hicks, Kitchener; Lisa Vegas, Victoria, dec. Terry Humphries, Montreal; John Lapadula, Toronto, dec. Wilfred Thibodeau, Edmundston, N.B.

165 pounds—Richard Dawson, Montreal, dec. Dennis McNeil, St. Catharines, Ont.; Ron Wilson, South Burnaby, B.C., dec. Joe Lucas, Montreal; Ken MacDonald, St. Catharines, Ont.

Heavyweights Heinz Lienpert, Niagara Falls, Ont., TKO 3 1:35 Valentin Jedig, Toronto; Bill Taylor, Victoria, dec. Edward Thibaud, Montreal.

Yesterday's Fights

BY THE ASSOCIATED PRESS

Beaumont, Tex. — Dave Zyglewycz, 189½, Houston, outpointed Mac Foster, 216, Corpus Christi, Tex., 12.

Tacoma, Wash.—Frank Nibali, 164, San Francisco, knocked out George Wright, 162, Tacoma, 8.

San Jose, Italy — Carmelo Rossi, 146¾, Italy, outpointed Jean Josselin, 147, France, 15. Rossi won European welterweight title.

A BALL FOR ALL

A Swedish ball-bearing factory in Gothenburg has produced 1,000,000,000 bearings since 1907, half in the last 10 years.

SHOWED INVENTIONS

The first world's fair, the Great Exhibition of London in 1851, displayed McCormick's reaper, Colt's revolver and chewing tobacco.

BELLEVILLE MIDGET SOFT-BALL TEAM
entered in the
LAKESHORE MINOR SOFTBALL LEAGUE
will be holding open practice at
QUEEN ELIZABETH SCHOOL
on the following dates and times
FRIDAY, MAY 19th at 6.30 p.m.
SATURDAY, MAY 20th at 2.00 p.m.
MONDAY, May 22nd at 6.30 p.m.

All boys who have not reached the age of 17 by the first of January 1967 and who are interested in trying out for the team are invited to attend these practices.

Walker Cup Matches

British Even Money To Win -- Carr

SANDWICH, England (AP)—John Jacobs, Britain's pre-eminent golf teacher has sounded a warning to the United States: American domination of the Walker Cup matches is nearing an end.

"We're learning and we're catching up," said Jacobs, a former Ryder Cup player and the man the English professionals seek out when their game goes sour.

And Joe Carr, the British captain, said the Americans "look extremely good, but I think we are even money to win."

Carr, 45, a three - time British amateur champion, had been listed as non - playing captain, but changed his mind Wednesday.

"I will play," Carr said after an excellent practice round. He has outplayed all other members of the British squad in the early trials for the Friday-Saturday competition on the 6,748-yard, par - 71 Royal St. George course on Pegwell Bay.

Carr guided the British to a five to two rout over the United States. The United States has won the Cup 18 times and lost only once, in 1938. The 1965 match was the only tie.

The matches are held every two years, matching the best amateurs of each country in a hotly contested two days of nerves, worry and energy.

The matches involve four foursomes Friday morning followed by eight singles in the afternoon. The same program will be repeated Saturday.

Britain's regal bookmakers have the United States a 2-1-1 favorite. "We're catching up and we've taken a little while," Jacobs said in between sessions as an unofficial coach and adviser to the British team.

He said he was basing his hopes for an upset on a new British approach to the game, which he described this way:

For years British amateur players came along and if good enough "made the team." But nobody did anything else about it.

Now, leading clubs in Britain are searching out youngsters and sending word along to the control organizations. Thereupon, men like Jacobs are brought in to teach the youngsters.

The result has been that an ordinarily good youngster suddenly becomes somebody like Clive Clark or Peter Townsend, both of whom recently turned professional.

Major League Leaders

BY THE CANADIAN PRESS

National League

	AB	R	H	Pct.
Clemente Pgh	108	25	42	.389
Kranepool NY	63	3	24	.369
Cepeda StL	90	17	33	.367
Williams Chi	112	17	40	.357
Staub Hou	78	5	27	.352

Home runs—Aaron, Atl., 12; Santo, Chi., 11; Clemente, Pgh., Cepeda, St. Louis, Williams, Chi., and Morgan, Houston, 4; three tied with 3.

Runs batted in—Aaron, 25; Clemente, 24.

Hits — Clemente and Brock, St. Louis, 42; Alou, Atlanta, 41.

Doubles — Alley, Pittsburgh, 10; Cepeda, St. Louis and Haller, San Francisco, 9.

Triples — Williams, Chicago and Morgan, Houston, 4; three tied with 3.

Home runs—Aaron and Torre, Atlanta, 9; Johnson, Cincinnati, 8.

Stolen bases—Brock, 13; Harper, Cincinnati, 10.

American League

	AB	R	H	Pct.
Kaline Det	105	23	38	.362
F. Robinson Bal	103	23	35	.340
Petrocelli Bos	108	18	35	.324
Carew Min	97	11	31	.320
Scott Bos	100	14	31	.310
Minocher Cal	100	18	31	.310

Runs—Tovar, Minnesota, 24; Kaline and F. Robinson, 23.

Runs batted in—Kaline 25; F. Robinson, 23.

Hits — Kaline, 38; Fregosi, California, 36.

Doubles — Campaneris, Kansas City, 9; four tied with 7.

Triples — Versalles, Minnesota and Kenoy, California, 4; Scott, Boston, 3.

Home runs — Kaline and F. Robinson, 8; Freehan, Detroit and Yastrzemski, Boston, 7.

Stolen bases—Agee and Boyer, Chicago, 10; Campaneris, 8.

Would Prohibit 'Rigging'

WASHINGTON (AP) — Representative Richard L. Ottinger said Wednesday he is drafting legislation that would prohibit rigging of professional sports events to prevail scheduling of radio or television commercials.

Ottinger, a member of the House commerciallaws and power subcommittee, said the bill would extend to professional sports events a provision of existing law making it illegal to "rig contests of intellectual knowledge, intellectual skill or chance."

The New York Democrat added in a statement he hopes his proposal will spark an investigation "of the extent to which the radio and television networks are influencing the conduct of professional sports at the expense of the viewer or listener."

With The Trotters

TORONTO (CP)— Miss Todd Riddell and Dwain Crattan combined for a daily double of $75 at Greenwood Raceway Wednesday night.

Count Rodney won the sixth race and teamed with runner-up Heal Away to produce an exactor payoff of $16.40.

Driver Ron Feargan, who handled Dwain Crattan in the second race, also won with Leag 'N Lovely in the third.

SOLIGNUM

Use SOLIGNUM to bring out the best in all outdoor wood. A long-lasting, beautiful wood stain, neither blisters nor peels. Protects from weather, mildew and insects. Available in a wide range of colours.

STURGEONS LIMITED
9 STURGEON ROAD SCARBOROUGH, ONT.
STURGEON'S
Protective Coatings For All Purposes

QUINTE PAINT AND WALLPAPER LTD.
"ON THE MARKET SQUARE"
DIAL 968-5721

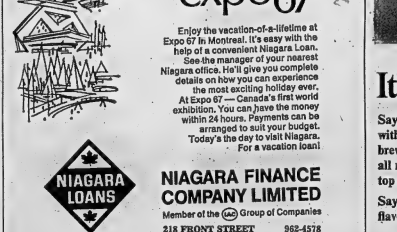

Get to know Niagara and see expo67

Enjoy the vacation-of-a-lifetime at Expo 67 in Montreal. It's easy with the help of a convenient Niagara Loan. See the manager of your nearest Niagara office. He'll give you complete details on how you can experience the most exciting holiday ever. At Expo 67 — Canada's first world exhibition. You can have the money within 24 hours. Payments can be arranged to suit your budget. Today's the day to visit Niagara. For a vacation loan!

NIAGARA LOANS

NIAGARA FINANCE COMPANY LIMITED
Member of the Group of Companies
218 FRONT STREET 962-4578

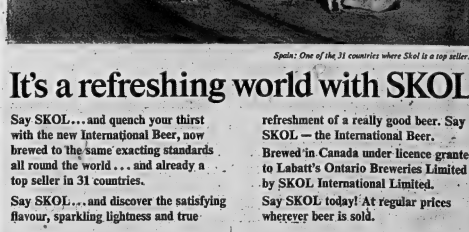

Spain: One of the 31 countries where Skol is a top seller.

It's a refreshing world with SKOL

Say SKOL... and quench your thirst with the new International Beer, now brewed to the same exacting standards all round the world... and already a top seller in 31 countries.

Say SKOL... and discover the satisfying flavour, sparkling lightness and true refreshment of a really good beer. Say SKOL — the International Beer.

Brewed in Canada under licence granted to Labatt's Ontario Breweries Limited by SKOL International Limited.

Say SKOL today! At regular prices wherever beer is sold.

Baby Boom, Birth Control Pill, Help Ontario Education Officials

TORONTO (CP)— The baby boom that followed the Second World War and a decline in the birth rate that followed introduction of the birth control pill a few years ago may solve two problems that have been nagging Education Minister William Davis—shortages of teachers and classrooms.

Mr. Davis said in the legislature Wednesday the first of the schools built after the war now have been paid for.

"Every year from now on will be a 20th year, marking the end of another series of school debentures, and the cost of each school built at the earlier date will cease to be a capital charge.

"With the leveling off of the birth rate, within a few years we shall probably be coming to the place where we can live within the capital investment we have already made in schools."

Mr. Davis made the remarks on introducing his spending estimates for the fiscal year ending March 31, 1968, that envisaged a marked $675,000,000, an increase of about $79,270,000 for public-supported education.

He said that between 1946 and 1966 space was added for 1,110,775 elementary pupils and 360,000 seats were provided for 200,000 new secondary school students. The total construction cost was $1,656,869,000.

DIAMONDS
RONALD KEEL
JEWELLER
126 Front St. at Victoria Ave.

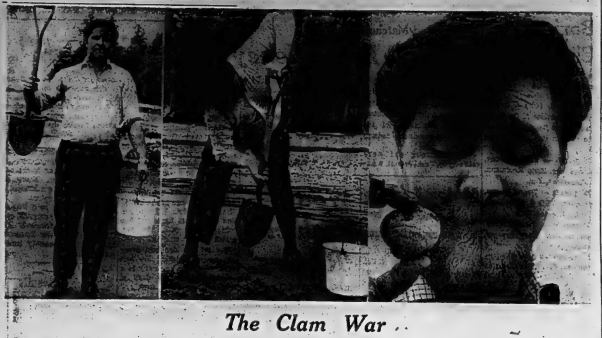

The Clam War . .

Reporter Jack Moore, an expert on clam-digging, demonstrates the proper technique used to catch the little rascals. At left he holds the weapons . . . an escape-proof enclosure and a clam-gun. In the centre picture Moore assumes the attack position. At right, he finds victory sweet.

(CP Photo)

Walker's Special Old
EST'D 1858
CANADIAN RYE WHISKY
Special moments call for
Walker's Special Old
Canada's most popular whisky
Smooth, mellow flavour. Decanter-style bottle. It's Canada's best selling whisky

Value Drops From $400 to $150

Disappearance of Departmental Exams Causes Reduced Student Scholarships

TORONTO (CP) — Ontario government scholarships for Grade 13 students will drop in value to $150 from $400 next year, with the disappearance of departmental examinations, Education Minister William Davis said Wednesday.

He told the legislature the reduced scholarships will be awarded on the basis of student performance as judged by their teachers.

To qualify, the students must obtain an average of 80 per cent in seven subjects required for the honor graduation diploma. At present, the $400 awards are made to students obtaining an 80-per-cent average in eight departmental examinations.

Dr. J. R. McCarthy, deputy minister, said the scholarship program is being revised with the government's student aid program and that no student will suffer because of the $250 reduction in the scholarship's value.

Some 1,950 students qualified for the scholarships in 1966.

Mr. Davis's announcement was made during a statement in which he outlined his department's plans for Grade 13 in the 1967-68 school year.

He said teachers' groups have been unanimous in approving the decision of 1966 to abolish the departmentals.

Mr. Davis said standards of instruction and achievement will be safeguarded by provision of standard entrance examinations for Ontario universities, continuation of Grade 13 courses of study and close cooperation between his department and teachers in curriculum reassessment and development.

He said the department and the teaching profession will also set up a consultative service under which experienced teachers will help other teachers determine course content and measure student progress.

Under the new program statements on Grade 13 standing based on the entire year's work will be issued by school principals at the end of the academic year, Mr. Davis said.

"The department will award the secondary school honor graduation diploma on the recommendation of the principal."

Ont. Will Soon Require TV Production Facilities

TORONTO (CP)— Education Minister William Davis said Wednesday Ontario will soon need its own facilities to produce educational television programs for a province-wide network.

He told the legislature the federal government confirmed May 8 it will provide transmission facilities for programs produced by the province.

Programs conceived by the department now are produced by the CBC and private stations and are shown by those stations.

"It is becoming apparent to the department of education that within a short time, the limit of participation that can be expected from other broadcast interests will have been reached.

"The needs of education will, however, continue to expand.

"As a consequence, the government's intention to establish an educational television network throughout our province will be implemented by the . . . department of education in conjunction with the government of Canada.

New Program Devised For Deprived Children

TORONTO (CP) — Ontario's department of education is organizing an experimental program designed to help culturally-deprived children fit into school system.

Education Minister William Davis told the legislature Wednesday the department "will seek to identify some of the causes and materials by which parents, social agencies, educational institutions and particularly local school authorities might develop pre - school programs."

"Such programs would attempt to provide some of the compensatory cultural experiences that would enable the disadvantaged child to enter the public system at a level more nearly comparable with that of other pupils."

Mr. Davis said the department has been considering the Headstart program instituted in the U.S. less than two years ago. That program established pre-school classes for children from slum areas to try to provide them with the variety of cultural experiences they needed before entering the regular school system.

Community Colleges Not Needed

TORONTO (CP) —Education Minister William Davis said Wednesday Ontario has no need for "community colleges like some in the U.S. which provide students with a direct route to university.

He told the legislature any student who wants to go to university can get there through normal routes.

Mr. Davis denounced opposition proposals that the new colleges of applied arts and technology should offer university-level courses and provide direct entry into university.

"For those who wish to undertake a university education, there is the normal route through secondary school and Grade 13. There are, or will be, upgrading courses in Grade 13 subjects in the new colleges, for persons beyond high school age, or there are facilities in most universities to accept older persons as mature students, often with less than a full Grade 13 standing."

Tory Minister Questioned

TORONTO (CP) — Development Minister Stanley Randall, involved Wednesday in a series of questions fired by Eddie Sargent (L — Grey North) in the legislature, amiably termed the question period "Eddie's happy hour."

Mr. Sargent accused the minister of describing a Toronto housing project in a speech before public announcement of the project, and then changing knowledge of the project.

Mr. Randall said that is the position he had and that the project was under study, not that it definitely would be undertaken.

"That's a measly - mouthed evasion," shouted Vernon Singer, (L — Toronto Downsview) "You misled the house deliberately, that's what you did."

Mr. Sargent also asked whether the minister planned any changes in the Home Ownership Made Easy (HOME) plan in view of the recent federal throne speech.

The minister replied that no changes were planned since the throne speech's only references to housing problems amounted to a "complete endorsement of the HOME plan."

$1,000 IN PRIZES FISHING DERBY

ON BAY OF QUINTE

SATURDAY - MONDAY

MAY 20 - 22

Applications and rules may be obtained at Bob Bissell's Sport Shop.

Got 3 minutes? We'll show you how Ambassador gives you more car for your money.

(Worthwhile reading for anyone about to spend around 3 grand on a standard-size car.)

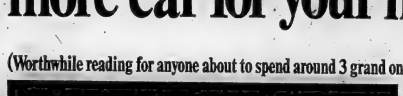

Ambassador DPL. One of 9 Ambassador models.

Ambassador is more car. In these ways.

The way it's built. The way it's big. The way it performs. The way it's comfortable.

The way it's built.

Tight. Rattle-free. Rustproof. Beautifully finished. It's Single-Unit Construction with Unisde. All of the body parts are welded together into one solid, single unit for greater strength and durability. Ambassador lasts longer. A lot longer.

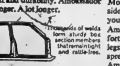

Thousands of welds form sturdy box section members and instrument panel and rattle-less.

The entire assembled body goes through seven rustproofing baths. We dunk the body right to the roofline. Every nook, every cranny gets the treatment. Deep-dipping is far superior to the spraying used by many manufacturers. Look. Two practice golf balls. One sprayed. One dipped. Cut open:

Sprayed ball has a pretty appearance inside.

Dipped ball is completely coated. Inside and out.

We paint Ambassador with a harder, longer-lasting acrylic enamel. It stays bright. It resists fading.

We can show you the same kind of protective care a hundred times before Ambassador is completed. Here are just three. A corrosion-armored muffler and exhaust system that resists corrosion. Double weatherproofing door seals to shut an end to drafts and dust and seeping water. Plastic kick panels to guard and beautify the interior.

The way it's big.

More room where you want it—inside. More maneuverability where you need it—outside.

Ambassador sits six in all-day comfort. Three in the back can stretch legs, move elbows and generally spread themselves around. In fact, Ambassador has more rear seat leg room than any other standard-size car. The trunk is full-size, too. It takes an honest 18.2 cu. ft. of anything. Outside, Ambassador has a turning radius of 39'. It parks easily. It's the most maneuverable standard-size car. The way it performs.

With class. With less gasoline. With your choice of engines. With a great transmission.

You get your choice of the industry's newest and most modern engines. Engines designed to fit your kind of driving. But these engines have a practical side, too. They're all of lightweight construction so they don't add needless extra pounds to the weight they have to pull. There's less power loss.

The top performer is Ambassador's 280 hp, 4-barrel V-8 option. Other options include 2 V-8's and 2 high performance Torque-Command 6's. Ambassador's automatic transmission has an advantage: a 3rd speed, so the engine operates closer to peak performance for better passing power. Transmission options include Shift-Command, for manual or automatic shifting and 4-on-the-floor.

Ambassador Typhoon V-8. Precision cast thick block cylinder walls with extra weight.

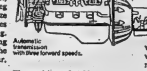

Automatic transmission with three forward speeds.

The way it's comfortable.

Coil spring ride. Coil spring seats. Less driver fatigue.

In any car, there are two primary comfort systems: suspension and seating.

Take the coil spring suspension. One coil spring sits over every wheel. It absorbs bumps and jolts like a sponge. It delivers a far better ride than a leaf system.

Take the seats.

Coil springs are standard in every Ambassador seat. Front and rear. They're even, restful support and stand up to years of use. Riding on seats this well made can actually reduce driver fatigue.

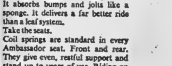

Coils have an individual action that provides even, restful support.

Reclining and adjusting all the way back.

But Ambassador seats go beyond the basic (our idea of basic) comfort requirements—all the way to an optional reclining seat with safety headrest. It's one of many small points about Ambassador that you just won't find on other standard-size cars. And when you add them all up, they're what make Ambassador a better car; more car for your money.

Worthwhile thinking about before you buy a standard-size car? You bet your lifetime satisfaction it is!

NEW EXTENDED WARRANTY. FOR DETAILS SEE YOUR AMERICAN MOTORS/RAMBLER DEALER.
5/50,000 2/24,000
THE 1967 AMERICAN MOTORS
WHERE THE BASIC DIFFERENCE IS A BETTER CAR.

SEE THE FULL-SIZE AMBASSADOR, THE INTERMEDIATE REBEL, THE ECONOMICAL RAMBLER AMERICAN AND SELECT USED CARS AT YOUR AMERICAN MOTORS/RAMBLER DEALERS'.

AL WATERSON
30 COLLEGE ST. WEST
Rambler
BELLEVILLE
LTD.
DIAL 962-9277

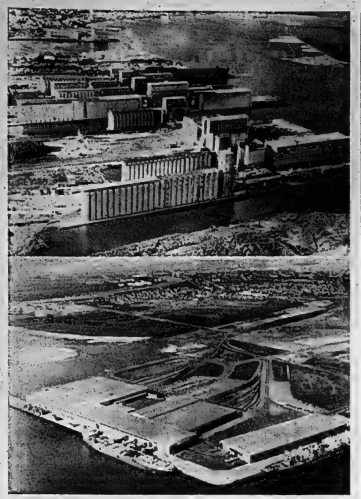

Clearing House for the Nation

These are the twin ports of Fort William (bottom) and Port Arthur, through which pour nearly 20,000,000 tons of cargo each year. Three-quarters of it is grain. Port Arthur's facilities include 15 grain elevators capable of storing 71,664,700 bushels. Fort William's harbor includes the Keefer Lakehead Terminal (shown), completed in 1962 at a cost of $8,500,000. (CP Photo)

Nine Hurt in Campus Melee

LOS ANGELES (AP) — Rioting after a campus rally had been staged by a group favoring Ian Smith and his white supremacy government of Rhodesia.

Leslie Otis, a member of the group, announced that two flags would be burned and "maybe a third." The flags uncovered were those of the Soviet Union, the Nazi Third Reich and the United Nations.

But a rumor swept the campus that the Stars and Stripes might be burned.

The tensions mounted as speakers called UCLA students "liberal swine."

Charles Becomes Prince of Wales in '69

LONDON (CP) — The Queen put an end to a long-standing "mystery" game by announcing that her son and heir Charles will be invested Prince of Wales in the summer of 1969 at ancient Caernarvon Castle.

Charles's uncle Antony, the Earl of Snowdon, will be involved in arranging the first such ceremony since 1911 when the present Duke of Windsor was invested Prince of Wales at age 17.

Snowdon, Princess Margaret's Welsh photographer husband, is involved as constable of Caernarvon Castle, an honorary office bestowed by the Queen in 1963 on the government's advice. The Duke of Norfolk, as earl marshal of England, will be in charge of planning with the help of Snowdon and Cledwyn Hughes, secretary of state for Wales, the Queen announced Wednesday. Precise date will be fixed later.

The timing of the investiture has been a minor puzzle for British gossip columnists since the Queen created her son Prince of Wales in an announcement July 26, 1958, at the close of the British Empire Games in Cardiff, capital of the principality.

A Buckingham Palace spokesman explained that Wednesday's announcement was made because "people have been asking—the Welsh have been asking tremendously — when the prince would be invested."

The spokesman said the ceremony was being delayed until 1969 so Charles can complete two years at Cambridge University. Now finishing preparatory school at Gordonstoun in Scotland, Charles will enter Trinity College, Cambridge, in the fall.

The heir to the throne will be just short of his 21st birthday Nov. 14, 1969, when he is formally presented to the Welsh people as their 21st English prince. Hughes said Wednesday a year of national celebration is planned in Wales. Reports say that in the interim Charles will study the Welsh language.

Investiture practice has varied. Edward VII was an infant when he was invested in 1841, George V was 35 at his investiture in 1901. While the link with 1969 in Caernarvon goes back nearly 700 years, only one investitures has been held there—that of the present Duke of Windsor, who resigned briefly as Edward VIII.

Wales was ruled by sovereign princes from ancient times until the death of Prince Llywelyn ap Gruffydd ap Llywelyn in 1282. The first English prince was the son of Edward I. The prince, later Edward II, was born at Caernarvon in 1284 and according to legend was presented to the conquered Welsh chieftains as their native born prince. However, he was formally invested at Lincoln in England in 1301.

Charles has yet to be invested with another honor his mother bestowed in 1952—Knight of the Garter. The prince has been eligible for investiture as a garter knight since his 18th birthday last November.

He has acted on another right of royal adulthood in appointing Sqdn.-Ldr. David Checketts his equerry, or personal aide, three months ago. But he has not taken up another privilege, to name a personal secretary.

Heath Won't Forecast Decision on Euromart

TORONTO (CP) — Britain's Conservative party leader, Edward Heath, Wednesday refused to forecast whether Britain will be admitted into the European Common Market.

But, in an address to the Empire Club, he said British membership is a long-term policy to which his party is committed.

"Europe must draw closer in order to gain greater economic and political strength, and so help redress the balance of power on both sides of the Atlantic."

At a news conference later, he said Britain was determined to eventually enter the ECM.

He denied a suggestion made by French President Charles de Gaulle at a press conference Tuesday that Britain's entry into the economic community could open the door to greater American influence in Europe.

Britain wanted to become a part of Europe to strengthen Europe and at the same time strengthen Britain's role in world affairs, Mr. Heath said. The French leader said Britain must undergo a "profound economic and political transformation" before being accepted in the ECM.

Mr. Heath refused to comment directly on President de Gaulle's statements.

But he scoffed at Gen. de Gaulle's suggestion that Britain's balance of payments would collapse if she joined.

"The effect on the balance of payments would depend on the length of the transitional time allowed for Britain to become a full member," Mr. Heath said. "But of course they wouldn't collapse."

Minto

MINTO — Glen Hagerman spent the weekend with his brother and sister-in-law, Mr. and Mrs. Joe Hagerman of Oshawa.

Miss Edna Tanner, Mrs. Mabel Ray, Mrs. Ted Preston and Mrs. Lindsay Tanner attended the WA annual meeting in St. Lukes' Church, Kingston.

Mrs. Harold Holden, Mrs. George Sine, Mrs. Eugene McGee and Mrs. Ken Sine arranged a miscellaneous shower in honor of Miss Linda Sine in Salem Church Hall Thursday night. Mrs. James Clement presided over games and contests. Miss Marleen Holden read the address and gifts were presented to the bride-to-be.

BEAVER LUMBER STORES

THE BIG SELECTION

NEW Privacy Fences

CREATE AN OUTDOOR LIVING ROOM

Full privacy, partial privacy, vertical or horizontal in a selection of 18 different designs. Easy to follow erection plans supplied. Complete Materials Delivered.

AS LOW AS ..... 85¢ A LIN. FT.

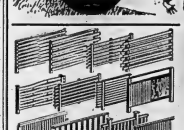

PRIVACY AND PROTECTION

SUBURBAN FENCES

NEW 48" HEIGHT FOR SITTING PRIVACY

Selection of 18 different designs that match the Beaver Privacy fences and attractively give full and protection in horizontal or vertical styling to match your home. Complete Materials Delivered As Low As ..... 59¢ A LIN. FT.

BOUNDARY FENCES

SIMPLE, EASY TO BUILD PROTECTION

Selection of 13 different boundary fences, 36" and lower to provide an attractive framing to your home, lawn and planting protection. Complete Materials Delivered As Low As ..... 33¢ A LIN. FT.

PORCH PATIO

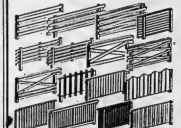

EASY TO BUILD

Ample room size of 12'x16' with simple, sound construction that any homeowner can follow. Complete plans. Complete Materials delivered as low as ..... $129.

CHAIN LINK

Galvanized Chain Link in 50' Rolls 42" ..... 9.95 roll

USE WOOD OR STEEL POSTS

4"x4" Cedar Corner Posts, 8' post $1.59 ea. — 7' post $1.36 ea. Add to strip intermediate 7' Bar

Steel Posts, 8' post $1.45 ea. — 7' post $1.25 ea. (Rails, set 5 posts.)

TRELLIS

8 Ft. Fan 1.59

7 or 8 Ft. Wall from 1.98

INSTANT CEMENT

JUST ADD WATER!

Concrete Mix 80 lbs. 1.39

Sand Mix 80-lbs. 1.39

Mortar Mix 80-lbs. 1.98

Rez WOOD FINISHES

Ideal for fencing and outdoor use. Penetrating. Brush it on. Reg. 9.95 8.95 A Gal.

5 color selection.

ALUMINUM STEP LADDERS

5 Ft. Only 10.88

BEAVER LUMBER STORES

Belleville 161 Church St. 962-4595

Trenton 18 Stewart Dr. 392-3507

DON'T MISS THE BUS!

TO A FREE BUS TRIP AND TOUR OF OUR MODERN OSHAWA PLANT

SAT., MAY 27th

This invitation is to married couples only. There is absolutely no obligation. No one will try to sell you anything. This is

CHAMBERS FOOD CLUB CENTENNIAL CELEBRATION

of the opening of the service to the Belleville, Trenton and Picton areas.

BUS LEAVES BELLEVILLE
Bus Depot ..... 11.00 a.m.
BUS LEAVES TRENTON
Bus Depot ..... 11.20 a.m.
BUS LEAVES BRIGHTON
Odd Fellows Hall ..... 11.35 a.m.

This interesting outing will not cost you one cent. The FREE bus will take you to our OSHAWA PLANT, where you will see a meat cutting demonstration, hear a short talk on Freezer and food management, take a tour of the plant . . . see modern methods of preparation, and fast food freezing, be served a light lunch and there will be six draws FREE for Door Prizes, and return by bus in the early evening. ALL AT POSITIVELY NO COST TO YOU!

DON'T MISS THE BUS . .
PHONE OR MAIL THIS COUPON

NAME .....
ADDRESS .....
PHONE .....
Mail coupon to:
CHAMBERS FOODS,
7 WAREHAM Street, Belleville or phone 962-9677
Brighton Residents call 475-3418

Chambers FOOD CLUB

7 WAREHAM ST. BELLEVILLE

WEEDRITE

Kills weeds and grasses where other weedkillers cannot

1. Around desirable plants and flowers.
2. Beneath trees, hedges and shrubs.
3. Along driveways.

BISHOP'S SEED AND GARDEN CENTRE
81-85 STATION ST. DIAL 968-5533

THRASHER FEEDS AND GARDEN NEEDS
250 COLEMAN ST. DIAL 968-9369

BEAVER LUMBER STORES

NEW!

HOME OWNER CATALOGUE '67

96 PAGES Packed With New Products And Ideas!

Your home is your best investment . . . keep it that way. Be informed in full color, in your leisure guide to value.

Free!

VISIT OR PHONE BEAVER

If you haven't received your copy in the mail . . . call or phone Beaver today for your free copy.

PANELLING SALE

Treasure Island Mahogany PLYWOOD PANELS

Natural Finish Tri-Wall panels, 4'x8' grooved, 4 and 6 inch wide, smooth to stain or finish natural. 4'x8' - 3.39 Any Quantity

ELM PREFINISHED PANELS

Days of old charm recreated in modern rooms of real Elm. Three coat finish, random V grooved 4'x8' panels. Delivered 8.59

PACIFIC MAHOGANY PLYWOOD PANELS

Handy way to apply panels. 32"x96", sanded satin smooth. Genuine mahogany ready to finish or stain. Per Panel ..... 1.79 Any quantity

OPEN SATURDAY 8 a.m. to 4 p.m.

CLOSED MONDAY MAY 22nd

BEAVER LUMBER STORES

Belleville 161 Church St. 962-4595

Trenton 18 Stewart Dr. 392-3507

Photographer of Men

Yousuf Karsh (right), 59-year-old Turkish-born photographer who emigrated to Canada with his parents when he was 16, stands with another great photographer, Edward Steicher during a Karsh exhibit of portraits in New York. The Karsh photo in the background is of Sir Edmund Hillary, part of the Karsh exhibit Men Who Make Our World which is a highlight of one of the Expo '67 theme pavilions. (CP Photo)

Law Student Continues Fight

KINGSTON (CP) — Matthew Hudson, 24-year-old law student at Queen's University, said in court, Wednesday he will continue his battle against Kingston Parking Authority.

He gave notice to Magistrate P. E. D. Baker of his intention to fight 14 overtime parking tickets and was remanded until May 24.

He received the 11 tickets while an appeal by the authority was pending on the dismissal of two parking violations against Hudson March 15. At that time Hudson based his defence on the Canadian Currency Act and a Kingston parking bylaw.

Magistrate Baker has since been instructed by the Supreme Court of Ontario to find Hudson guilty of the two offences and sentence him.

Hudson pleaded guilty Wednesday to nine other parking violations committed before March 15 and was fined $97.50 for the 11 offences.

But he said he will fight the 14 tickets received after March 15. He said he will base his defence "on a purely legal argument."

First Appointments July 1

Order of Canada Nominations Now Open

OTTAWA (CP) — Governor-General Michener Wednesday night announced the establishment of an official secretariat at Government House for the new Order of Canada, of which he is the chancellor.

The order, to be awarded outstanding Canadians for courage and service, was announced a month ago by Prime Minister Pearson.

Esmond Butler, official secretary to the Governor-General, will be secretary-general of the order.

Tuesday's announcement said nominations for awards now should be sent to Government House. Awards will be made on the recommendation of an advisory council headed by the chief justice of Canada, Robert Taschereau.

"Nominations, which may be made for exceptional service to Canada in any field of endeavor, should be submitted with relevant supporting material to the secretary-general of the order at Government House in Ottawa," the announcement said.

"To ensure that all deserving candidates will be brought to the attention of the advisory council, any organization or individual who wishes to nominate one or more Canadian citizens should feel free to do so."

First appointments to the order are to be made July 1, the 100th anniversary of the coming into force of the British North America Act.

The order will have companions and medal-holders for courage or service. Companions of the order will be entitled to wear a neck ribbon of red and white with a white - enameled gold pendant bearing a red maple leaf.

Fifty companions of the order may be created this year, but no more than 25 a year thereafter. There will be 4 limit of 150 at any time.

Companions will be selected for "merit, especially service to Canada or to humanity at large," according to the Queen's letters patent creating the order.

Acts of conspicuous courage in circumstances of great danger will be recognized by medals for courage, which may be given to non-Canadians as well as Canadians. There is no limit on the number.

Medals for service will be awarded in different categories than for companions. No more than 50 medals will be given a year.

Fluoridation Said Still Best Find

TORONTO (CP) — A U.S. dental expert told the annual convention of the Ontario Dental Association Wednesday that fluoridation is still the most exciting discovery in the prevention of dental cavities since the beginning of dentistry.

Dr. Gordon Nikiforuk, chairman of the oral biology division and professor of children's dentistry at the University of California, said fluoridation is preventing two out of three potential cavities in children's teeth.

"With even more effective fluoride compounds to be expected from chemical science I believe fluoridation will be 80 per cent effective—that fluoridation will create a condition where dental cavities ceases to be a public health problem within a decade."

He said other dental problems such as gum diseases, root canal ailments and irregular tooth still require dental care.

SATISFACTION GUARANTEED BY JACK IRELAND

SALE

BIG SCREEN PORTABLE TV

BLACK & WHITE AND COLOR

Lovely Carved and Optional

NOW'S THE TIME TO BUY A BIG SCREEN PORTABLE TO MOVE TO THAT UPSTAIR ROOM, SUN PORCH, PATIO OR COTTAGE. PRICES HAVE NEVER BEEN LOWER!

STARTING AS LOW AS ... $119.

GENERAL ELECTRIC PORTABLE MODEL 21 T 62

- Cabinet in deluxe ebony with chrome trim
- Earphone included for private listening
- 22 tube function
- Front mounted 3" Dyna-power speaker
- Front controls

$8. A Month $149.95

G.E. PORTA-COLOR TV

24 pounds — G.E. Magic Memory Tuning — 60 sq. inches of picture

Priced Even Less Than You Think!

Only $19. a Month

SAVE HARD CASH! INSTANT CREDIT

Up to 36 months to pay!

SERVICE CERTIFIED BY Jack Ireland INSTALLATION

BIG TV SET BROKEN DOWN? ... COSTLY REPAIR BILLS?

BUY A G.E. Model M 2330 23" TV

- 23" "Daylight Blue" Picture Tube
- M.S.L. Chassis—24 Tube Functions
- Power Transformer
- Insta-Vision
- Automatic Pre-Set Fine Tuning
- Cabinet made from Walnut Veneer
- 30½" wide, 18½" deep, 32½" high

249. $12. A MONTH With good trade

IRELAND'S

FURNITURE & APPLIANCES

380 FRONT ST. (Just south of the upper bridge) DIAL 962-3401

– AMPLE FREE PARKING AT THE REAR –

VISIT OUR LOW OVERHEAD LOCATION

BE PREPARED GO SAFELY

UNIROYAL CENTRES

The New Name of Dominion Tire Stores

Holiday TIRE SALE

2 GREAT UNIROYAL TIRES

SAVE 50% On the 2nd tire

Buy the 1st. Rain Tire at list price...

Get the 2nd. Rain Tire at 50% OFF

The rain tire

If it's sure-footed on a wet road, imagine the control you'll have on a dry road.

SIZE	1st TIRE	2nd TIRE	SIZE	1st TIRE	2nd TIRE
600-13	27.90	13.95	825-14	38.70	19.35
695-14	30.20	15.10	855-14	42.10	21.05
775-14	34.95	17.32	735-15	32.00	16.00

TUBELESS BLACKWALL

DEALS FOR DYNAMITERS

Tiger Paws

Make sure your tires match the performance of your car...

Switch from tires to Tiger Paws.

SPECIAL HOLIDAY TRADE - IN - ALLOWANCES

BUDGET TERMS AVAILABLE LOW DOWN PAYMENTS

UNIROYAL

14 Bridge St. West Dial 968-5575

STORE HOURS: 8.00 a.m. to 5.45 p.m. Sat. 8.30 a.m. to 12.30 p.m.

"I keep having this frightening dream that the telephone company is going to go out of business!"

Jobless Number Cut, Stays Above Last April

OTTAWA (CP) — Unemployment dropped by 39,000 between March and April to 365,000 but remained 67,000 higher than in April of last year, it was reported today.

The jobless in April represented 4.9 per cent of the total labor force, compared to 5.3 per cent in March. In April of last year unemployment was at 4.1 per cent.

A joint report by the manpower department and the Dominion Bureau of Statistics estimated the number of job-holders in the country increased by 36,000 between March and April to 7,125,000. But this rise was "somewhat smaller than is normal for the time of year."

The job picture, in brief, with estimates in thousands:

	April	Mar.	April
	1967	1967	1966
Labor force	7,490	7,489	7,348
Employed	7,125	7,089	8,950
Unemployed	365	400	298

The year-to-year rise in jobs was 175,000 but this was outpaced by an increase of 342,000 in the labor force. Most of the new jobs — 102,000 — were for women. Employment of women was up 4.8 per cent to 2,221,000 while men at work rose only 1.5 per cent to 4,904,000.

The national unemployment figure represented 2.9 per cent on an adjusted basis, discounting seasonal factors.

Regionally, the Atlantic area's unemployment worked out to 3.9 per cent of the labor force, down from 10.6 in March.

Quebec had 6.1 per cent of its workers out of jobs, an improvement from 7.2 per cent in March while Ontario's rate dropped to 2.6 per cent from 3.5.

Prairie unemployment remained at 2.7 per cent while British Columbia's eased to 5.5 per cent from 5.7.

Of the total unemployment, about two-thirds had been jobhunting for under four months. The hard core of unemployment, those out of work seven months or more, was at 35,000.

Hydro Quebec Strikes Continue

MONTREAL (CP) — Hydro-Quebec employees in the Matapedia region of Quebec struck at midnight Wednesday and employees in the Abitibi region in the northeastern district of the province were expected to walk out at noon today as the rotating strike by company employees entered its 11th day.

About 400 employees in the Matapedia region walked off at midnight Wednesday for the second time since the staggered-area strike began May 8.

Meanwhile, power failures were reported in the St. Maurice and Montmorency regions Wednesday where 1,850 Hydro-Quebec employees staged a 24-hour walkout.

The Montmorency region takes in part of Quebec City and the legislature assembly was forced to adjourn at 5:30 p.m. when a power failure made it almost impossible for Hansard reporters to record exchanges across the chamber.

A union spokesman said the power line break in the St. Maurice community of St. Theophile, where the failure occurred, was inspected by engineering crews. It was not regarded as an "emergency" and repairs were not made until the 750 workers returned at midnight.

PLENTY TO READ

There are more than 200 scientific societies in Britain publishing 400 magazines and journals.

ANGLERS EVERYWHERE

More then 300,000 fishing licences were sold in Ontario in 1965.

Cuba's Communists Back Captured Guerillas

HAVANA (Reuters) — Cuba's Communist leaders today defiantly backed three Cubans who landed on the Venezuelan coast last week to join guerrillas operating there.

The central committee of the Communist party, headed by Premier Fidel Castro, also proclaimed its determination to "wield its duty of solidarity" with revolutionaries around the world.

But it denied the captured Cubans were army regulars or that they had a Soviet - type rifle from Cuba, as Venezuela charged.

Venezuela announced Friday night that its troops shot and killed one Cuban Army officer and captured two other Cuban soldiers coming ashore 80 miles north of Caracas May 8 to join guerrillas.

The Venezuelan defence ministry said another Cuban was drowned during the landing attempt, and eight Venezuelans in the party escaped.

TAKING ITS MEASURE

The Mariner - Venus spacecraft, to be fired within 2,000 miles of the planet this summer, may give the first accurate measure of Venus' diameter.

JACK FRASER

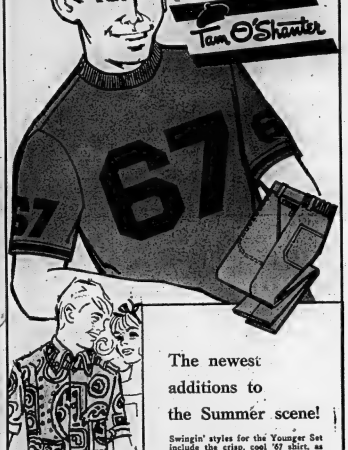

The newest additions to the Summer scene!

Swingin' styles for the Younger Set include the crisp, cool '67 shirt, as illustrated. Also regular collar style with 3-button front. Quality made shirts by famous Tam O'Shanter will not stretch or shrink . . . simply drop in washing machine, drip-dry. Sizes 8-18 in hot tones of sun gold, lime, hot orange, etc. 2.98

Get with it — wear a SKEETER SHIRT! We illustrate the bold Paisley & mini-checks; there's also rich plains . . . all have Hi-boy button-down collar, taper waist, tail. A quality Knickerbocker make in exciting orange, chili, etc. Mostly sizes 14 to 18 ..... $4

TEE-KAYS slacks are trim — taut — terrific! Sturdy cotton twill, big belt loops. Shades of chili, ketchup, blue, bone. Sizes 8-16 ..... 5.98

YOUNGER BOYS' heavy twill slacks, illustrated above . . . very tough-wearing with double knee protection, elastic back, double stitching, four pockets. Sizes 6-14 in blue, loden green, antelope gray. 3.49

SPECIAL! BOYS' SLACKS REGULAR 5.95-6.95 . . . Tee-Kays, Carhartts, hipsters and Continental styles, regular and Koratron fabrics. Clearance of discontinued ranges. . . . also superior quality flannel dress slacks, self adjusting waistband. Sizes 8-18 ..... $4

"CHARGE IT" . . . small monthly payments.

258 FRONT ST. DIAL 968-8325
Open Thurs. & Fri. Nights to 9 p.m.

CASHWAY

GREAT SAVING NOW! our LOWEST PRICE ever!
FAMOUS "REYNOLDS" QUALITY
Comb. Storm & Screen
ALUMINUM DOORS
1¼" SELF-STORING
$19.75 EACH
2'6" x 6'6"
2'8" x 6'6"
2'10" x 6'10"
ALL HARDWARE INCLUDED
NO EXTRAS!

BUILD NOW!
LIFT LOT SPECIAL!
GOOD DRY UTILITY SPRUCE
2x4—8's
$87.50 M

GREAT SAVINGS!
GREAT VALUES FOR YOU!
Great Annual May SALE!
CLOSED VICTORIA DAY Monday, May 22
OPEN DAILY 8 A.M. to 6 P.M.
SATURDAYS to 5 P.M.
FRIDAYS UNTIL 9 p.m.

FENCING
Look . . . Good Utility Grade
4 x 4 CEDAR 14¾c lin. ft.
Construction Grade, 2½½ Lin. Ft.

SPECIAL . . . JUST ARRIVED
From The Far East On The "S.S. Folge" ! !
MAHOGANY
BEAUTIFUL RANDOM V-GROOVE PANELS!
4'x7' $2.59 each in crates
4' x 8' $2.97 EACH in Crates!
Smaller Lots Add 20c Panel!
Don't Miss This Exciting Cashway Special ! !

SAVE! 100-FT. ROLLS

CHAIN LINK
13-Gauge . . . 2" Mesh!
36" $12.95 100' Roll
42" $14.75 100' Roll
8-FT. "T-BAR" POSTS, EACH 98c

101 HOME USES! YOU SAVE NOW!
From Johns-Manville "CORRULUX"
FIBER GLASS 26x96" PANELS $4.95 each
Choice of White, Yellow and Green

Superior Quality!
EXTERIOR WHITE PAINT
May Be Tinted!
$4.75 gallon

WOOD PUSH-UP 18' LADDERS
Our Low Price $9.70

VINYLGLASS
For Fences, Patios, Dividers, etc.!!
26" x 96" PANELS 2.45 each

HEAVY DUTY OVERHEAD MODELS!
Garage Doors
8' x 6'6" $44.45
8' x 7' $46.76 9' x 7' $51.55

FIRST QUALITY!
⅛" x 4' x 8' HARDBOARD
$1.28 sheet
any quantity

HOMES! COTTAGES!
"MARK I" 3-BEDROOM SCALED HOME, APPROX. 1,545 sq. ft.
COTTAGERS! 2-GALLON WATER SYSTEM $59.95 complete

FREE PLANS!
The "Erie" $597
The "Skyline" $951
The "Kenwater" $1,396
The "Muskoka" $839
The "Simcoe" $1,128
The "St. Clair" $1,431
"Superior" Deluxe Convertible $1,758

100-Ft. Rolls* Plastic-Tested ½" PLASTIC PIPE $1.97 ¾" $3.49 1" $4.98
KITCHEN-TESTED LOCKSETS $5.40 PASSAGE SETS $4.95
4-PIECE WHITE BATH SETS 2-Ft. Bathtub; 19x17" Basin; Reverse Trap Toilet; Toilet Seat and Cover $84.40 Extra Low Price
12-FT. LENGTHS! ½" COPPER PIPE Type "L" $3.59 each
"CASCADE 40" ELECTRIC WATER HEATERS $69.95

RED CEDAR PICNIC TABLES
Top Value! $15.75 each
LLOYD'S NO. 130 1¾" CEDAR ENTRANCE DOORS
2'8" x 6'8" $19.65
BUILDING LOANS ARE AVAILABLE! Ask Your Cashway Store Manager!

Water-Resistant "TYPE "A"!
4'x 8' FLAKEBOARD $2.39 SHEET 25 or More !
C.A.N.H.C. approved for floor underlay, interior sheathing, etc. Also use for cottage panelling!
Smaller Lots, $2.80- Sheet.
"REDI-VUE" SASHLESS WINDOWS
3/16" Crystal Gloss Clear Reduced Vision Fiberglass
2'8" x 2'0" 3'0" x 2'6" $12.62 4'0" x 2'6" $15.59
9.77 each
DELUXE MODELS AT SIMILAR LOW CASHWAY PRICES!

8 FEET LONG! Economy Grade Spruce & Pine
2x4's 39¢ ea. ANY QUANTITY!

15 CASHWAY CENTRES TO SERVE YOU!
Daily 8 a.m.—6 p.m.
Saturdays 8 a.m.—5 p.m.

Serving Belleville And Surrounding Area From Our Yard At
24 Newberry St., Belleville
SOUTH OF KINSMEN POOL OFF DUNDAS
PHONE 962-5319

May Time Or Any Time Is The Right Time To Sell...Buy...Rent or Swap With Want Ads!

WANTED MALE

CONSTRUCTION MECHANIC

Experienced Mechanic to Maintain Construction Equipment. Permanent Position. With Many Benefits for Dependable Man.

COBOURG CONSTRUCTION COMPANY LTD.
(D'Arcy Brent North)
BOX 310
372-2153

COBOURG ONT.

M15-tf

MAINTENANCE PLUMBER

To perform general plumbing duties related to the maintenance and repairs of several school buildings. Experience and knowledge of Department of Labour regulations, papers, several years experience and ability to work under minimum supervision.

SLRT per hour according to $2.82 40-hour week. All Ontario Civil Service benefits, including Superannuation, sick leave, medical and dental plans.

Apply in person Monday to Friday
9:00 a.m. to 11:00 a.m.
1:00 p.m. to 4:00 p.m.
or write for an application form to

The Superintendent,
Pine Ridge School,
Bowmanville, Ontario.

M15-21

Well known major corporation in the sport of a QUALIFIED MAN REQUIRED FOR SERVICING, TUNING AND PROGRAMMING MACHINES

In Eastern Canada with home base at Belleville. Knowledge of general machine installation and maintenance, hydraulics, pneumatics, welding, and minor sheet metal. Excellent opportunity for right person. Good salary and benefits, major locale.

Write giving experience, education, and present employment to

BOX A414
THE INTELLIGENCER
Belleville

M17-21

CORPORATION OF THE CITY OF BELLEVILLE
SWITCHBOARD OPERATOR
BELLEVILLE FIRE DEPARTMENT

Applications will be received on forms available at the office of the personnel department, 3rd floor, until Wednesday, May 24, 1987 for the position of switchboard operator/receptionist for the fire department with duties to commence immediately thereafter.

The salary for this position is $4,128.00 per month for the first year increasing to $4,512.00 per month effective July 1, 1987.

Applicants must be secretarial graduates with a minimum Grade 12 educational standard, be experienced and mature and must receive proficiency in typing and shorthand. This will serve a probationary period of employment at successful completion.

G. B. Herdy,
PERSONNEL OFFICER,
City Hall,
Belleville, Ontario.

STATIONARY ENGINEER

To commence duty on or after 1st June, 1987 with a Provincial Institution (three new / two first-hoist).

Must have 4th Class Stationary Engineer Certificate with several years satisfactory experience. Shift work.

Starting salary $2.51 per hour, rising to $2.82 per hour. Civil Service benefits such as vacation, sick leave, and medical insurance plans.

Apply in person
9:00 A.M. — 11:00 A.M.
2:00 P.M. — 4:00 P.M.
TO
The Superintendent
Prison for Women
Bowmanville, Ontario.

M16-21

SALESMAN

Required Immediately
To Sell

J. I. CASE INDUSTRIAL and FARM MACHINERY

Salary and Commission
All Employee Benefits
Car Supplied — Apply
BRIAN BRISTOLL
TRUDEAU EQUIPMENT
BELL BLVD.
BELLEVILLE

M17-18-19

MANAGER TRAINEES

Required by
Consumer Credit Company

Ambitious opportunity to advance into top management position. Pension, Insurance and Medical plans. Must be aged 21 to 30, married and own car. Minimum Grade 12 or better with 3 strong desire to succeed.

Phone or write for appointment

CITIZENS FINANCE CO. LTD.
310A Front St.,
962-6756

M16-tf

DESK CLERK, APPLY TO Quinte Motel, Belleville.

M16-21

WANTED MALE

EXPERIENCED MARRIED MAN for dairy work, steady, farm experience, family employment. House provided. Reply to Intelligencer, Andrew Little, R. R. 4, Wellington.

M17-21

WANTED FEMALE

EXPERIENCED ALTERATION women, part- time or full time. Apply in person at Bonnie Lou Fashions, 257 Front St.

GENERAL OFFICE WORK. TYPing necessary. Good pay. Write Box A-10 Intelligencer.

M17-21

FOUR WOMEN WITH CAR, part time. Doing interesting work. Phone 962-8116, Mon. to Fri. 9 to 5 p.m.

WOMAN FOR OFFICE CLEANING evenings, 25-40 years of age. Must have own transportation. Phone 962-8116, Mon. to Fri. 9 to 5 p.m.

YOUNG WOMAN FOR GENERAL office work. Experienced in typing, filing, and general office duties. Must be neat in appearance, willing, reliable, able to work well with others. Apply in writing to Box A-11 The Intelligencer.

M16-21

WOMAN OR MATURE GIRL, 16 years old, boy in child's home. Driving licence. Apply after 5:00 p.m. 93 Geddes, after 5:30.

M15-21

RELIABLE WOMAN TO MIND two children, ages 3 and 5, in their own home, North end. Apply 962-9141 after 5:00 p.m.

M16-21

APPRENTICE, FULL TIME. Apply Quinte Beauty Supply, 962-2181.

M17-21

MEDICAL SECRETARY REQUIRED immediately, must have good typing skills, be bonded, and be able to accept responsibility for a busy medical practice. Apply Box A-7a The Intelligencer.

M15-21

HAIRDRESSER WTD.

Qualified and Experienced Capable of Managing Beauty Salon, in Fort Hope Ont.

Apply Box A-89
The Intelligencer

M17-21

EXPERIENCED HOUSEKEEPER

Able to do plain cooking
For Two Adults
4 Miles West of Belleville
Ample Time Off and
Good Wages
Apply To Box A-32
The Intelligencer

M16-tf

EXPERIENCED MATURE WOMAN, daytime, or part time. Prefer early to mid thirties. Phone 962-9141.

M15-21

RELIABLE BABYSITTER FOR children, ages 3 and 7, light housekeeping, own car. Bonnycastle area. Phone 962-1305 after 6:00.

M17-21

IMMEDIATE PLACEMENT FOR Licensed Practical Nurses, Registered Nursing Assistants. Excellent income opportunity for experienced nurses. Start at once! Apply to Mrs. M. Story, Quinte Manor, 962-9661 ext. 241.

M15-tf

WANTED MALE OR FEMALE

DRIVER FOR PICK-UP AND delivery, $30. weekly from 9 to 5. 962-9810, Mon. to Fri. 9 to 5.

M16-21

ASSISTANT COOK, LIVE IN OR out. Apply Quinte Manor, Division 2001, Bridge Street East, Belleville. Experience and references in writing to Hastings Manor, R.R. #2, Bancroft, Ont. K0L 1C0.

M16-21

SINGER AND GUITARIST WANTED for Top 40 Entertainment. 962-9703 after 5:00. Phone Cromwell for more information.

M16-21

TECHNICIANS

Positions vacant in the following Depts.

ELECTROENCEPHALOGRAPHY

Medical Brain Wave Dept. High school graduate with broad experience in electronics and work shop practices. Also requires a challenge to intelligent individuals wishing a career in a field offering exciting medicine, electronics and physics.

+
LABORATORY
Technicians in all fields
RADIOLOGY
Several Radiological Technicians.

Please Apply In Writing To
ASSISTANT ADMINISTRATOR
Personnel Service
Kingston General Hospital
Kingston, Ont.

M17-21

BUSINESS COLLEGE

BUSINESS COLLEGE
(Est. 1965 Amalgamated)
Executive Secretarial
Secretarial Stenography
Bookkeeping Accounting
NEW CLASSES
EVENING CLASSES
IBM
KEYPUNCH TRAINING
Day or Evening
Register Now
54 Victoria Ave. — 962-0870
BELLEVILLE

A638-tf

EMPLOYMENT WANTED

STUDENT WISHES PART TIME employment, days or weekends, about 10 hours per week. Has licence. Phone 968-3906.

M16-21

WILL CLEAN CEILING, BACK splash, walls, floors, windows, etc. Also will do kitchen cupboards, tile, vinyl, linoleum, etc. Reasonable rates, free estimates, time for curtains by being first customer. Phone 962-9141.

HOUSE REPAIRS, ETC. GOOD workmanship guaranteed. Call Bruce, 968-6533, Frankford, or Ken, 354-1419, Napanee, collect.

M16-21

INTERIOR AND EXTERIOR painting and wallpapering. For free estimates, Harry Enns, Phone 968-6533.

M17-21

INTERIOR AND EXTERIOR painting, paper hanging, fully insured. Free estimates, Jim Hall, 962-7511.

M17-18

WAYNE SMITH, PAINTING AND decorating. Interior and exterior. Free estimates. Phone 962-9826

Apl-4m

WANTED

STUDENTS FOR GUITAR AND electric bass lessons. Call 962-2622 after 3:30.

M16-3t

1963 OR 1962 RAMBLER AMERican or small Ford Pinto, 4 cylinder, 4 speed standard shift, prefer 2 door, 962-9826 after 5:00 p.m. Apl-4m

WHITE ANTIQUE DOOR AND BOOKcase or young man. Phone 962-6828 after 5:00 p.m.

M16-21

A PAIR OF WHEELS FOR MASsey - Ferguson model 202 tractor. 968-6878.

M16-21

VENEER LOGS — SOFT MAPLE and Spruce. Will pay $50 per thousand board feet. Phone 962-9141.

M16-21

Write or phone Viceby Company Limited, Consecon, Ont. K0K 1T0 Phone 392-6436.

M13-21

NOTICE — WANTED TO BUY old cars and trucks for sale without prices held. Phone 968-2364.

A320-1m

Watches, Clocks To Repair
Certified Watchmaker
Licensed By Dept. of Labor
Resident of Belleville
FRED B. KEMP
34 Benjamin St.
968-6054

M4-1m

COTTAGE WITH 3 BEDROOMS. Must be private location. Phone 962-9141 after 5:00 p.m. P.O. Box 1244, Belleville.

M16-21

COUNTRY AND WESTERN TALent Girl singer, musicians, songwriters and musicians. Audition tape to Box 1244, Belleville. Must be 17 or over.

M16-21

USED SET OF STAINLESS STEEL laundry tubs, phone 962-9551 after 5:00 p.m.

M16-21

OLD VIOLINS, ANY CONDITION. Write giving particulars and price expected to Box A-113, The Intelligencer.

M16-21

TEACHERS WANTED

Public Schools
CANADIAN FORCES
BASE — TRENTON

Requisitions for September, 1987 are now being considered for the following positions:

MUSIC SUPERVISOR
JUNIOR/INTERMEDIATE CLASS
INTERMEDIATE DIVISION
PRIMARY DIVISION
KINDERGARTEN

Salary will be comparable with salaries in the area.

Applications in writing stating qualifications and experience to present treasurer to

R. J. MOORCROFT
Supervisor Provincial
A-C-E L. B. Education Public Schools
Dundonald Park
Trenton, Ontario

M16-21

THE FRANKFORD PUBLIC School Board requires A.B.A. graduate with Specialist certificate in Mathematics and Principal of a nine room public school. Both positions will be negotiated. Apply stating qualifications and experience to Mr. H. E. Rowe, Secretary, Frankford Public School.

M16-21

THE FRANKFORD PUBLIC School Board requires two qualified teachers for a nine room public school. Apply stating qualifications and experience in writing to Mr. H. E. Rowe, Secretary, Frankford Public School.

M16-21

TOWNSHIP SCHOOL AREA SIDNEY

Invites applications for position of Grade Three Teacher, commencing September, 1987.

Apply in writing stating qualifications, experience, salary expected to Mrs. Patricia Price, Box 1, Frankford, Ont.

M17-21

LIVESTOCK WANTED

WANTED REGISTERED (Polled) HEREFORD BULL
(Serviceable Age)
PHONE 962-2922
Between 7 and 9 p.m.

M16-21

CALVES WANTED. Up to 3 weeks old. Will pick up. Phone collect us, John Blaney, 968-6054.

A630-1m

ACCOMMODATION WANTED

QUIET ROOM WITH BOARD ON week days only, with cooking area. Apply Box A-06 The Intelligencer.

M16-21

HOUSE TO RENT NEAR TO Belleville, preferably a location that would include a barn for horses. Phone 962-9141 after 5:00 p.m. or 962-2922 after 5:30 p.m.

M17-21

WANTED APARTMENTS AND Houses for Students and Professionals. Contact Valerie Ready, 962-1246.

M16-tf

HOUSES and APARTMENTS

Inquiries are being received to locate the following accommodations:

1. Department of Education Summer Courses for teachers at the Provincial Demonstration Schools, Belleville, July 3 to August 4, inclusive.

2. New teachers' staff for September 1, 1987.

Kindly now giving location, type of accommodation, number of bedrooms, and rental expected. Reply but will make information available.

THE BELLEVILLE
PUBLIC SCHOOL BOARD
P.O. Box 968, Belleville
Chairman,
J. L. Anderson,
Administrative Asst.

M17-21

WANTED TO RENT

PLEASANT MODERN COTTAGE overlooking water, equipped for winter occupancy. Will lease for one year. Reply Box A-12 The Intelligencer, before May 20th.

M17-21

REAL ESTATE WANTED

THREE BEDROOM HOME, WEST of Shannon with pool, or basement. Apply Box A-13 The Intelligencer.

M17-21

ROOM AND BOARD

TWO BEDROOMS, PRIVILEGES Close to bus and Northern, 962-5837.

M16-21

ROOM WITHOUT BOARD, SUITable for 1, Phone 962-9781 after 7 p.m.

M15-tf

COMFORTABLE BEDROOM AT Dest. 2020, 22 Lambert Drive, Belleville, Ont. K8P 1B2

M16-21

FURNISHED ROOM IN GOOD location, suit business person. Phone 962-9435.

M15-tf

NICE ROOM OR ROOM AND board for working person. Phone 962-9826 after 5:00 p.m. Bus and buses, 962-6760.

M16-tf

TO LET

MODERN APARTMENT
IN THE HEART OF BELLEVILLE

Living room, Dinette, Kitchen, Bath, Bedroom, Laundry Facilities Supplied, Immediate Possession.

Trenton 392-4639 or 392-5476

UPPER APARTMENT
EAST HILL

4 rooms and bath, heated and hydro supplied. Available immediately. $375 per month.

3 rooms and bath, heated. Available 1st. May. $350 per month.

UPPER APARTMENT
3 rooms and bath, heated. Available immediately. West Side.

PHONE 968-6240 Before 5:30 p.m.

M16-21

WAREHOUSE FOR RENT

5,000 Sq. Ft. — Easy access for large trucks. Convenient location. Contact

W. R. DOYLE
968-5525

M9-tf

UPSTAIRS APARTMENT, Second, West 1880, parking, June 1. 968-6639 after 6:00.

A627-tf

1 BEDROOM MODERN APT. downtown, heated, hydro supplied. $575. 968-6639 after 6:00.

A627-tf

FAIRDALE COMMUNITY HALL for rent for Dances, Parties, $15. Fridays or Saturdays. Phone 968-6533, Frankford, or 354-1419, Napanee, collect.

M7-tf

EXPERIENCED MATURE WOMAN 100% Accumulative Boy Lawrence Insurance Agency.

Apply in writing giving qualifications and experience to present insurance agent

R. J. MOORCROFT
Supervisor Provincial
A-C-E L. B. Education Public Schools
Dundonald Park
Trenton, Ontario

M16-21

THE FRANKFORD PUBLIC School Board requires A.B.A. graduate with Specialist certificate in Mathematics and Principal of a nine room public school. Both positions will be negotiated. Apply stating qualifications and experience to Mr. H. E. Rowe, Secretary, Frankford Public School.

M16-21

THE FRANKFORD PUBLIC School Board requires two qualified teachers for a nine room public school. Apply stating qualifications and experience in writing to Mr. H. E. Rowe, Secretary, Frankford Public School.

M16-21

TOWNSHIP SCHOOL AREA SIDNEY

Invites applications for position of Grade Three Teacher, commencing September, 1987.

Apply in writing stating qualifications, experience, salary expected to Mrs. Patricia Price, Box 1, Frankford, Ont.

M17-21

LIVESTOCK WANTED

WANTED REGISTERED (Polled) HEREFORD BULL
(Serviceable Age)
PHONE 962-2922
Between 7 and 9 p.m.

M16-21

CALVES WANTED. Up to 3 weeks old. Will pick up. Phone collect us, John Blaney, 968-6054.

A630-1m

ACCOMMODATION WANTED

QUIET ROOM WITH BOARD ON week days only, with cooking area. Apply Box A-06 The Intelligencer.

M16-21

HOUSE TO RENT NEAR TO Belleville, preferably a location that would include a barn for horses. Phone 962-9141 after 5:00 p.m. or 962-2922 after 5:30 p.m.

M17-21

WANTED APARTMENTS AND Houses for Students and Professionals. Contact Valerie Ready, 962-1246.

M16-tf

HOUSES and APARTMENTS

Inquiries are being received to locate the following accommodations:

1. Department of Education Summer Courses for teachers at the Provincial Demonstration Schools, Belleville, July 3 to August 4, inclusive.

2. New teachers' staff for September 1, 1987.

Kindly now giving location, type of accommodation, number of bedrooms, and rental expected. Reply but will make information available.

THE BELLEVILLE
PUBLIC SCHOOL BOARD
P.O. Box 968, Belleville
Chairman,
J. L. Anderson,
Administrative Asst.

M17-21

WANTED TO RENT

PLEASANT MODERN COTTAGE overlooking water, equipped for winter occupancy. Will lease for one year. Reply Box A-12 The Intelligencer, before May 20th.

M17-21

FOR SALE

HORSE TRAILER, 2 PONIES — Broke to drive. Four western saddle. 962-1758 Morris Pearce Rd. Apl-4m

ONE 8-TON TELESCOPIC DUMP box. Phone 968-6533, Frankford, 477-3306.

M17-21

FOR SALE

SPECIAL WHEEL HORSE

7½ h.p. Riding Garden Tractor With 3½ h.p. Rotor Tiller and Cultivator

Ideal For Small Operator

Like New Condition

TRUDEAU EQUIPMENT

968-6767

M16-21

FREEZER OWNERS, TOP QUALity beef, sides or quarters, cut, wrapped and frozen. Ontario Inspected Delivery. Belleville and District. Phone 962-2811 Farmers' Plan Available

M16-tf

HIGHWAY TENT 9' X 12' floor plus screened porch, 7' high. Phone 962-2811

M17-tf

3 DOOR WARDROBE $80. One venetian blind, 2' x 6'. $20. Phone 962-2811

M17-21

DELUXE FRIGIDAIRE RANGE and Frigidaire refrigerator. Like new. Phone Brighton 475-2611

REFRIGERATOR $20.00. ONE set bunk beds, 3' x 6'. $5.00 utility table $2.00, records, $10. Phone 962-2811 Farmers' Plan Available

M17-21

FARMHAND 'WHEEL' RAKE ON rubber, Allis-Chalmers Roto-Baler, Case Cultipacker, Dandy Disco Corn Sheller.

Harry Colwell, 968-6533.

M17-21

FINE ANTIQUE JAPANESE URN, Bridge Street Bell.

M17-21

SPRING SALE — ALUMINUM in painted and shrunkened Bon Corrugated. 26 North Front Street, 962-9162.

M17-tf

CALL 962-9191

Let Us Help You With All Your
BUILDING REQUIREMENTS
—LUMBER
—PLYWOOD
—BUILDING HDWR.
—FLOORING (all kinds)
—RENOVATIONS

Arthur A. Sills & Son Ltd.

Serving Home Owners For Over 80 Years
405 DUNDAS ST. E.

A623-rr-tu-th-tf

TRUCK RENTAL AVAILABLE

½-TONS — PANELS — VANS — CHASSIS

Hour, Daily or Weekly Rates
We Accept Most Credit Cards
FINA SERVICE CENTRE
28 NORTH FRONT ST.
968-6100

M16-rr-th-tf

BICYCLE REPAIRS
Accessories — Tires & Tubes
Free Pick-Up
STEPHEN LICENCE LTD.
962-9363
M17-rr-tu-th-tf

FOR SALE

ONE USED COKE COOLER, 7ft. Phone 962-2811

M17-21

WEDDING DRESS, SIZE 12, new, call evenings, 968-6054.

M17-21

2 HEREFORD STOCK BULLS, one unit bred and 2 steers. Phone 968-6533, Frankford.

M17-21

REFRIGERATOR, APARTMENT size, white, $150. Phone 962-2811 after 5:00 p.m.

M17-21

30" BEACH ELECTRIC RANGE, with automatic oven, 2 years old new condition. 20" Fleetwind lawnmower, automatic oven, good condition, $80 - 5 p.m. Phone 962-2811 Farmers' Plan Available

M17-21

REFRIGERATOR, EASY WASHING machine, vacuum cleaner, used but all in first class condition. 18A Dundas Ave. Phone 962-0036.

M17-21

HIGHWAY TENT 9' X 12' floor plus screened porch, 7' high. Phone 962-2811

M17-tf

3 DOOR WARDROBE $80. One venetian blind, 2' x 6'. $20. Phone 962-2811

M17-21

DELUXE FRIGIDAIRE RANGE and Frigidaire refrigerator. Like new. Phone Brighton 475-2611

REFRIGERATOR $20.00. ONE set bunk beds, 3' x 6'. $5.00 utility table $2.00, records, $10. Phone 962-2811 Farmers' Plan Available

M17-21

DUO-THERM SPACE HEATER, 30,000 B.T.U. Energy Efficient. Dial 962-6313.

M17-21

FARMHAND 'WHEEL' RAKE ON rubber, Allis-Chalmers Roto-Baler, Case Cultipacker, Dandy Disco Corn Sheller.

Harry Colwell, 968-6533.

M17-21

FINE ANTIQUE JAPANESE URN, Bridge Street Bell.

M17-21

SPRING SALE — ALUMINUM in painted and shrunkened Bon Corrugated. 26 North Front Street, 962-9162.

M17-tf

FOR SALE

ONE USED COKE COOLER, 7ft. Phone 962-2811

M17-21

WEDDING DRESS, SIZE 12, new, call evenings, 968-6054.

M17-21

2 HEREFORD STOCK BULLS, one unit bred and 2 steers. Phone 968-6533, Frankford.

M17-21

REFRIGERATOR, APARTMENT size, white, $150. Phone 962-2811 after 5:00 p.m.

M17-21

30" BEACH ELECTRIC RANGE, with automatic oven, 2 years old new condition. 20" Fleetwind lawnmower, automatic oven, good condition, $80 - 5 p.m. Phone 962-2811 Farmers' Plan Available

M17-21

REFRIGERATOR, EASY WASHING machine, vacuum cleaner, used but all in first class condition. 18A Dundas Ave. Phone 962-0036.

M17-21

FOR SALE

TRY BEFORE YOU BUY
TRY A NEW COLOR TV

For as long as 6 months if you then think you are not ready for color there is no obligation to buy. Only 15 televisions a month can be installed

CALL NOW 968-6792

Or Drop Into our new showroom at 260 Coleman

CIRCLE TV SERVICE

M19-tf-13-15-17-18

LAWN MOWER REPAIRS
All Makes and Models
Minor Service
Free Pick-Up and Delivery
CIRCLE TV SERVICE
968-6792
M19-rr-tu-th-tf

New, Absolutely Unused
J. C. HIGGINS TOURIST TENT

11' x 8' x 7½' With 5' Square Ridge. 2 doors, 2 side windows. Green with Yellow Roof and Trim. Cost $69.95. WILL SELL FOR $45. Phone 962-2811 For Inspection Genuine Bargain
Ph. 962-7049 After 5 p.m.

M16-21

LEASE EXPIRING

Liquidation Sale!

BANCH STYLE TENT
With Sewn In Floor, Large Picture Windows, Screens, Size 9 Ft. x 12 Ft. x 7 Ft. High

Our Regular Price $79.95
SALE PRICE $69.00

M16-21

DELUXE RANCH STYLE TENT
Size 13 ft. x 15 ft. x 8 ft. high
Our Regular Price $134.95
SALE PRICE $114.95

M16-21

MAISON RIVIERA TENT
2 Separate Rooms and Canopy
Our Regular Price $239.95
SALE PRICE $219.95

M16-21

Charge It — Instant Credit

HANDY ANDY
SERVICE CENTRE

510 Dundas Street East

962-5329

M16-21

WARKENTIN'S
GREENHOUSES
TrentRd. — Belleville

BOX PLANTS

12 PLANTS OR OVER
ON MOST VARIETIES
OPEN EVENINGS
TILL 9:00 P.M.

M18-19t

TWO NYLON DRESSER SETS ONE dresser, one chest, two bedside chest, bed headboard.

M16-21

TWIN SIZE BOX SPRING AND mattress, excellent condition, Like new condition $20. 968-6533, Frankford.

M16-21

NEW MOTOR BIKES TO CLEAR. Also Used Bikes Taken. Apply at Bell Sawyer's Garage, Frankford.

M16-21

COLOR TV, USED, $50. NEEDS picture tube. Also 2 speed bicycles, Queen Basic. 968-6533, Frankford.

M16-21

NEW 3 LIVE HOUSE FLOWERing plants with STAND AND POT, $7.95. Also 4 Hanging Baskets. Like new condition $20. 968-6533, Frankford.

M16-21

NEW MOTOR BIKES TO CLEAR. Also Used Bikes Taken. Apply at Bell Sawyer's Garage, Frankford.

M16-21

COLOR TV, USED, $50. NEEDS picture tube. Also 2 speed bicycles, Queen Basic. 968-6533, Frankford.

M16-21

NEW 3 LIVE HOUSE FLOWERing plants with STAND AND POT, $7.95. Also 4 Hanging Baskets. Like new condition $20. 968-6533, Frankford.

M16-21

AIR CONDITIONER, BATTERY charger, tool box, 3 speed convertible. 36 rifle, Make offer. 962-2811.

M16-21

GENDRON BABY CARRIAGE. Excellent condition. $40. 962-2811.

M16-21

ONE USED MANURE SPREADER on rubber, assembly 962-2922 between 7 and 9 p.m.

M16-21

TENT — SLEEPING AREA 9 X 12 ft. screened eating area 9 x 8 ft. excellent condition, $100. or best offer. 962-2811.

M16-21

BEAUTY CLOTHES DRYER. Never used. Clothes, Phone 962-7453.

M17-21

BONNY BEEL TOMATO GROWth feed-6257 or on Belleville mail-order.

M17-21

ELECTRIC HOT WATER TANK. Ideal for cottage. $50. 962-2811.

M17-tf

WELL DRILLING FREE estimates, Payment plan available. Phone 962-2811 Farmers' Plan Available

M16-tf

HAND MOWER WITH GRASS catcher, $10. Crank starter power mower, $20. 962-2811.

M16-21

TV TENT 8 X 12, SET OF WOODen Pegs, Encyclopedia, volume 1 to 20, Like new condition. 962-2811.

M16-21

CHEST FOOT WESTINGHOUSE refrigerator $25. 24-inch stoves $50. 962-2811.

M16-21

ONE 18-INCH ROTARY POWER mower, $50. 962-2811.

M16-21

POOL TABLE — PRICED AT $75 & $30. 968-6711.

M16-21

ANTENNA WITH ROTOR — Excellent condition $80.00 free of charge. Call 962-6811.

M16-21

AUTO

'85 CHEV. IMPALA HARD TOP, V8, automatic, power steering, Maurice's Used Motors, Frankford, 968-6711.

M16-21

'82 FORD ESCORT GL 4 DOOR, 4 speed, Maurice's Used Motors, Frankford, 968-6711.

M16-21

FOR SALE

LEASE EXPIRING

Liquidation Sale!

Bar-B-Que Starter, 20-oz. can of charcoal starter. SALE PRICE ..... .49c

24" Motorized Barbecue. Adjustable grill, rubber tires. Regular Price $17.95. SALE PRICE $13.49

Thermos — Doesn't divet at a time, fits most camp stoves, ...$3.49

Lawn Coaster, Set of 4, Regular 77c. SALE PRICE 49c

Weedex Weeder Bar — hole chopper, cultivator, rubber handle weed. Our Regular Price $3.98. SALE PRICE $3.64

"Charge It — Instant Credit"

HANDY ANDY
SERVICE CENTRE

510 Dundas St. East
962-5329

M16-21

150 CHOICE HEREFORD DURham and Holstein, 3 years old and under, for sale. Sired by bulls from Belleville, Dale Tuesday, May 12, 1987 at Harwood Sales Barn.

M16-21

NEW AND USED GUNS, SCOPES, boats, motors, also hunting clothes and boots. Call Gord's Gun Shop, 962-4868. Gord's Gun Shop, 345 North Front, Belleville.

M16-21

WHITEN TEETH WITH DR13 tooth powder. Available only at Bull's Drug Stores, 313 Front St.

M16-21

WESTINGHOUSE AUTOMATIC washer and dryer, needs some repairs. Will sell as set or separately. 968-6533, Frankford.

M16-21

SEED CORN — PRIDE 123 — $ - 90 per unit. Phone 968-6711, 3446, Morris Pulver.

A616-1m

CURRENT NEW AND USED sheet stainless, Army boots and shoes. 11 Dundas St. E.

M16-21

PIONEER SEED CORN AVAILable. Robert Cavanagh, Carrying Place, Ont., 962-5281.

M16-21

ELECTRIC GUITAR AMPLIFIER with reverb, Like new condition. 5398 before 5:00 p.m.

M16-21

82 YAMAHA SPORT, FULLY reconditioned. A-1 condition.

M16-21

30-INCH WESTINGHOUSE STOVE, 4 years old, clean, good condition. 962-2538 Trenton.

M17-19t

2 WHITE UNIFORMS, 1 COTTON size 14, 1 Terrycrow size 12. Phone 962-9826

Apl-4m

LAWN MOWERS SHARPENED, reconditioned new and used mowers for sale. Lawnmower Repair Shop, 962-9826.

M17-19t

STRAWBERRY PLANTS GROWN from certified virus cultural practices. Crosby Recommended Varieties $20. thousand. Phone noon or evening, Ken Chamberlain 392-3333.

M17-1-4-8-11-15-18

TV Towers, Rotors

And Antenna, New and Used Sales and Service

ALL WORK GUARANTEED

Free Estimates at No Obligation

Terms Can Be Arranged.

Radio Enslaved

R. R. 2 Belleville

Quinte Antenna Service

962-6509

Owned and Operated by Bill Bowker

M17-tf

Charge It — Instant Credit

HANDY ANDY
SERVICE CENTRE

510 Dundas Street East

962-5329

M16-21

FOR SALE

LEASE EXPIRING

Liquidation Sale!

HIKERS TOURIST TENT

Second Window & Screen Floor Sewn in Floor

Our Regular Price $23.95
SALE PRICE $18.95

M16-21

BANCH STYLE TENT
With Sewn In Floor, Large Picture Windows, Screens, Size 9 Ft. x 12 Ft. x 7 Ft. High

Our Regular Price $79.95
SALE PRICE $69.00

M16-21

36-INCH WESTINGHOUSE STOVE, 4 years old, clean, good condition. 962-2538 Trenton.

M17-19t

2 WHITE UNIFORMS, 1 COTTON size 14, 1 Terrycrow size 12. Phone 962-9826

Apl-4m

LAWN MOWERS SHARPENED, reconditioned new and used mowers for sale. Lawnmower Repair Shop, 962-9826.

M17-19t

STRAWBERRY PLANTS GROWN from certified virus cultural practices. Crosby Recommended Varieties $20. thousand. Phone noon or evening, Ken Chamberlain 392-3333.

M17-1-4-8-11-15-18

TV Towers, Rotors

And Antenna, New and Used Sales and Service

ALL WORK GUARANTEED

Free Estimates at No Obligation

Terms Can Be Arranged.

Radio Enslaved

R. R. 2 Belleville

Quinte Antenna Service

962-6509

Owned and Operated by Bill Bowker

M17-tf

FOR SALE

LEASE EXPIRING

Liquidation Sale!

Barbecue Starter, 20-oz. can of charcoal starter. SALE PRICE c3c

24" Motorized Barbecue. Adjustable grill, rubber tires. Regular Price $17.95. SALE PRICE $13.49

Thermos — Doesn't divet at a time, fits most camp stoves, ...$3.49

Lawn Coaster, Set of 4, Regular 77c. SALE PRICE 49c

Weedex Weeder Bar — hole chopper, cultivator, rubber handle weed. Our Regular Price $3.98. SALE PRICE $3.64

"Charge It — Instant Credit"

HANDY ANDY
SERVICE CENTRE

510 Dundas St. East
962-5329

M16-21

150 CHOICE HEREFORD DURham and Holstein, 3 years old and under, for sale. Sired by bulls from Belleville, Dale Tuesday, May 12, 1987 at Harwood Sales Barn.

M16-21

NEW AND USED GUNS, SCOPES, boats, motors, also hunting clothes and boots. Call Gord's Gun Shop, 962-4868. Gord's Gun Shop, 345 North Front, Belleville.

M16-21

WHITEN TEETH WITH DR13 tooth powder. Available only at Bull's Drug Stores, 313 Front St.

M16-21

WESTINGHOUSE AUTOMATIC washer and dryer, needs some repairs. Will sell as set or separately. 968-6533, Frankford.

M16-21

SEED CORN — PRIDE 123 — $ - 90 per unit. Phone 968-6711, 3446, Morris Pulver.

A616-1m

CURRENT NEW AND USED sheet stainless, Army boots and shoes. 11 Dundas St. E.

M16-21

PIONEER SEED CORN AVAILable. Robert Cavanagh, Carrying Place, Ont., 962-5281.

M16-21

ELECTRIC GUITAR AMPLIFIER with reverb, Like new condition. 5398 before 5:00 p.m.

M16-21

82 YAMAHA SPORT, FULLY reconditioned. A-1 condition.

M16-21

30-INCH WESTINGHOUSE STOVE, 4 years old, clean, good condition. 962-2538 Trenton.

M17-19t

2 WHITE UNIFORMS, 1 COTTON size 14, 1 Terrycrow size 12. Phone 962-9826

Apl-4m

LAWN MOWERS SHARPENED, reconditioned new and used mowers for sale. Lawnmower Repair Shop, 962-9826.

M17-19t

STRAWBERRY PLANTS GROWN from certified virus cultural practices. Crosby Recommended Varieties $20. thousand. Phone noon or evening, Ken Chamberlain 392-3333.

M17-1-4-8-11-15-18

TV Towers, Rotors

And Antenna, New and Used Sales and Service

ALL WORK GUARANTEED

Free Estimates at No Obligation

Terms Can Be Arranged.

Radio Enslaved

R. R. 2 Belleville

Quinte Antenna Service

962-6509

Owned and Operated by Bill Bowker

M17-tf

FOR SALE

LEASE EXPIRING

Liquidation Sale!

Barbecue Starter, 20-oz. can of charcoal starter. SALE PRICE c3c

24" Motorized Barbecue. Adjustable grill, rubber tires. Regular Price $17.95. SALE PRICE $13.49

Thermos — Doesn't divet at a time, fits most camp stoves, ...$3.49

Lawn Coaster, Set of 4, Regular 77c. SALE PRICE 49c

Weedex Weeder Bar — hole chopper, cultivator, rubber handle weed. Our Regular Price $3.98. SALE PRICE $3.64

"Charge It — Instant Credit"

HANDY ANDY
SERVICE CENTRE

510 Dundas St. East
962-5329

M16-21

150 CHOICE HEREFORD DURham and Holstein, 3 years old and under, for sale. Sired by bulls from Belleville, Dale Tuesday, May 12, 1987 at Harwood Sales Barn.

M16-21

NEW AND USED GUNS, SCOPES, boats, motors, also hunting clothes and boots. Call Gord's Gun Shop, 962-4868. Gord's Gun Shop, 345 North Front, Belleville.

M16-21

WHITEN TEETH WITH DR13 tooth powder. Available only at Bull's Drug Stores, 313 Front St.

M16-21

WESTINGHOUSE AUTOMATIC washer and dryer, needs some repairs. Will sell as set or separately. 968-6533, Frankford.

M16-21

SEED CORN — PRIDE 123 — $ - 90 per unit. Phone 968-6711, 3446, Morris Pulver.

A616-1m

CURRENT NEW AND USED sheet stainless, Army boots and shoes. 11 Dundas St. E.

M16-21

PIONEER SEED CORN AVAILable. Robert Cavanagh, Carrying Place, Ont., 962-5281.

M16-21

ELECTRIC GUITAR AMPLIFIER with reverb, Like new condition. 5398 before 5:00 p.m.

M16-21

82 YAMAHA SPORT, FULLY reconditioned. A-1 condition.

M16-21

30-INCH WESTINGHOUSE STOVE, 4 years old, clean, good condition. 962-2538 Trenton.

M17-19t

2 WHITE UNIFORMS, 1 COTTON size 14, 1 Terrycrow size 12. Phone 962-9826

Apl-4m

LAWN MOWERS SHARPENED, reconditioned new and used mowers for sale. Lawnmower Repair Shop, 962-9826.

M17-19t

STRAWBERRY PLANTS GROWN from certified virus cultural practices. Crosby Recommended Varieties $20. thousand. Phone noon or evening, Ken Chamberlain 392-3333.

M17-1-4-8-11-15-18

TV Towers, Rotors

And Antenna, New and Used Sales and Service

ALL WORK GUARANTEED

Free Estimates at No Obligation

Terms Can Be Arranged.

Radio Enslaved

R. R. 2 Belleville

Quinte Antenna Service

962-6509

Owned and Operated by Bill Bowker

M17-tf

Want To Sell Your Fishing Boat? Want Ads Will Bring It Buyer Fast - Call 962-9171

OFF THE RECORD — By Ed Reed

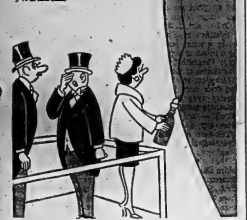

"This is the part that always upsets me . . . I hate to see that stuff being wasted."

BUSINESS and SERVICE DIRECTORY

USED DAILY BY SHOPPERS AND BUSINESSMEN

Consult the advertisers in this Directory for the work you want done.

AUTO

USED CAR

CENTRE

1964

SUPER 88

OLDSMOBILE

LIC. NO. K3680

This very low mileage automobile is a must to see and drive for the customer wanting a breeze car with a maximum investment. Finished in Diplomat Blue with matching vinyl interior. Has tasteful interior, and set off with perfect chrome. Equipped with a very economical motor (guaranteed), a smooth operating automatic transmission, power steering, power brakes, custom dash button radio and other extras. The above car has been driven by one of our employees and is in A-1 mechanical condition. This automobile will be sold in the very low full price of only $1798.00. Moneys refunded or back here can be arranged.

CONTACT MR. COONEY

Contact The Manager

968-9000 — 968-9300

646 DUNDAS EAST

(Opposite Union Carbide)

Open 9 A.M. 'til 10 P.M.

$895.

● 1962 FAIRLANE ●

Equipped with 6 and standard transmission . . . As low as $10.00 and $27.00 per month. Lic. 36568.

Hamilton Motors

85 DUNDAS ST. E.

"Open Bus Terminal"

962-9898 — 962-9939

USED CAR

CENTRE

1962

VAUXHALL

CRESTA

LIC. NO. K7072

For the economy minded family who is your ideal automobile and with the price tag to match. This beautiful car will give many miles of customer satisfaction. Finished in a very attractive Tudor Blue with matching original all vinyl interior. Equipped with a very economical motor that will give you many months with no money down. Low monthly payments with no money down. Low monthly payments can be arranged.

Contact The Manager

968-9000 — 968-9300

646 DUNDAS EAST

(Opposite Union Carbide)

Open 9 A.M. 'til 10 P.M.

$795.

● 1964 TRIUMPH ●

Finished in racing red with bucket seats Black convertible top. This car could be yours for as low as $10.00 and $33.00 per month. Lic. PJ3653.

Hamilton Motors

85 DUNDAS ST. E.

(Opp. Bus Terminal)

962-9898 — 962-9939

BERT WINBLAD'S

BODY SHOP

145 Homewood Drive

(Just Crossing Pine St.)

Open Daily 8:30 — 6

Bus. 962-8945

2t14-tf-19-21-tf

'59 PONTIAC LAURENTIAN, four-door, 8T, automatic, as is $100. 962-6326. M/18-3

'59 FORD WAGON, STANDARD 6, good condition. Low mileage. 962-9954. M/18-3

BARGAIN HUNTERS, '61 FALCON, Lic. 113012, 4-door station wagon, radio. Only $995. Bill Wesley, Jones Motors, 962-7057.

'59 CHEVROLET CUSTOM sedan, cash, wide box, 6 cylinder motor in good condition. Phone 962-6841. Call Maeoc collect 392-3816. M/18-tf

'62 CORVAIR MONZA SPYDER, 2 door convertible, saddle upholstered, black with red interior, 4 speed, 4 barrel carburetor, 150 H.P. engine. Must be seen to be appreciated. Call 962-9995, 962-9488 or see it at 608 Bleecker St. M/17-tf

'61 RENAULT CONVERTIBLE. Good condition. Best offer. 962-8184. M/17-tf

'63 CORVET PRIVATE OWNER, excellent condition. Phone Napanee 354-4455 between 3 and 6:30 daily 354-2331. M/17-tf

'63 CHEVY SUPERSPORT, 4 speed, 6 cylinder, good condition, $850. 962-1264. M/17-3

'49 CHRYSLER, RUNNING CONDITION. Cheap. 968-7691.

'53 BUICK IN GOOD SHAPE. 962-9661 after 5 M/16-3t

1958 G.M.C. 5-TON DUMP TRUCK

6 Cylider

4-Speed Transmission

With 12' Box

Good Rubber

PRICE $1,000.

Phone 962-3418 After 5

A/13-tf

'63 VOLKSWAGEN, RADIO, good body 962-3077. M/18-3t

SACRIFICE — '58 CHEVY, 6 cylinder, automatic, Economy Standard. Full 20 months to run. Phone collect 473-3816. M/16-tf

C. AND O. MOTORS, YOUR Chrysler, Plymouth, Valiant Dealer Service and Sales, Sales 962 Dundas East, Trenton. M/15-1m

'63 PONTIAC PARISIENNE SEDAN, fully equipped. Phone 962-2226 after 5. M/16-3t

'66 G.M.C. HALF TON TRUCK. Phone 962-3637. M/16-3t

1958 CHEV. HALF-TON, 12-FOOT box. 962-9418. M/16-3t

1960 BUICK WILDCAT AUTOmatic. Reasonable. 968-7387. M/16-3t

'54 CHEV. GOOD SHAPE, $200. Call after 7:00. 968-8121.

'61 VAUXHALL DELUXE PICKup, excellent condition, two new snow tires Call 962-9007 after 5 p.m. M/17-3t

USED CAR

CENTRE

1964 PONTIAC

PARISIENNE

2-DOOR

HARD TOP

LIC. NO. 283-715

Finished in Imperial Artisan Turquoise Metallic with matching vinyl interior. Has tasteful chrome, finished with the popular 283 cu. in. V-8 engine, automatic transmission, power steering, power brakes, radio, safety belts, recent motor tune-up and new snow tires. This car has been owned by one of our employees and is in A-1 mechanical condition and has had no oil consumption, etc. Truly a fine automobile for only the price of $1773.00. Terms arranged with no money down. Moneys refunded or back here if not delighted by 1st of July.

DON'T MISS THIS ONE

Contact The Manager

968-9000 — 968-9300

646 DUNDAS EAST

(Opposite Union Carbide)

Open 9 A.M. 'til 10 P.M.

SUMMER RESORTS

SWIMMING POOL, 20 X 50. Fraser's at Northport. Housekeeping cottages, boats, private boat. Picture 478-4612. M/16-3t

MYERS CAVE LODGE, AMERICAN plan or housekeeping cottages on Marble Lake, Hwy. 508, Independence Point. Boats, motors, fishing, sandy beach, playground. Lee Webb, Crystal Dell, Phone Northbrook 336-2231. M/9-tf

COTTAGES TO LET

ON MOIRA LAKE, ON THE South West Arm one of Moira Lake, boats. Apply Box A-27 The Intelligencer. A/13-tf

TWO COTTAGES, FAPINEAU Lake, 2 bedrooms, electricity equipped, safe sandy beach. 962-9947. M/18-3t

HOUSEKEEPING COTTAGE BY month or season. Sandbanks on North Port area. David Cole, Phone 962-9947. M/18-3t

FURNISHED HOUSE ON BAY AT Consecon. Phone 392-6403. M/17-3t

3 BEDROOM LIVING ROOM, dining room, kitchen and screened in porch on Bay of Quinte. Good swimming and fishing. Phone 478-3234. M/17-3t

COTTAGE FIRE RENT — MONTH or season. Sandbanks on Lake Ontario Lake. 3 bedrooms, all modern conveniences, very desirable location, sandy beach. Boat and small motor. Phone Consecon 392-6403 between 5 and 7 p.m. for appointment. M/17-3t

ACCOUNTANTS

PAUL EDWIN FLEMING

Chartered Accountant

138 FRONT ST.

Belleville, Ontario

962-6363

Jy11-tf

JOHN D. LEWARS

Chartered Accountants

317 Pinnacle Street

Belleville, Ontario

Phone 962-4853

Jy2-tf

GEO. A. WELCH AND COMPANY

Chartered Accountants

173 Church Street — Belleville

962-4151

R. IRVINE, C.A.

M. J. STOTESBURY, C.A.

J. H. CANNING, C.A.

Ottawa — Belleville — Picton

Members - Hull

M1-tf

KENNETH J. SODEN

Public Accountant

Auditors

27 CAMPBELL ST.

Belleville, Ont.

962-2949

S7-tf

T. A. MACHOLD

Public Accountant

Auditor

117 FRONT ST.

Belleville, Ontario

962-4621

B1-tf

ARCHITECTS

WATSON AND WIEGAND

Architects

319 FRONT STREET

Belleville, Ont.

M/16-tf

ARTIFICIAL FLOWERS

THE FLOWER BOWL

and GIFT SHOP

Specializing in Plastic

Ferns, Flowers and Vines,

Philodendron

Open Daily 10 a.m. to 5:30 p.m.

Next Door To Belle Theatre

Belleville

962-4840

M/9-3m

BOAT SALES AND SERVICE

DAVIDSON BOATS AND MARINE

Sales and Service

Sportscraft Aluminum Boats

Repairing, remodelling, refinishing

Custom Built

Minter Storage

Marine Ways to 30 Tons

Lake Bay at Consecon Lake, turn off Highway 14 just beyond Ameliasburg. Via Airport-Big Island, Demorestville

Picton 476-6622

S7-tf

BUSES

BUS SERVICE TO TRENTON AND BELLEVILLE

LEAVE BELLEVILLE

Daily Exc. Sunday and Holidays

8.45 a.m.

10.00 a.m.

11.00 a.m.

4.10 p.m.

5.30 p.m. Friday only

7.30 p.m. Friday only

LEAVE TRENTON TERMINAL

43 DUNDAS ST. E.

962-3193

RATHBUN BUS SERVICE LTD.

Trenton, Ont. — Phone 392-3316

Jy7-tf

CARETAKING

HASTINGS

CARETAKING SERVICE

Commercial and

Industrial

Fully Insured

962-3664

Ap19-3m

CONSTRUCTION

T. C. Construction Co.

— Residential (Brick)

— Aluminum Siding

— Roofing (Shingles)

— Custom Cabinets

— Custom Cabinet

Installations

— FREE ESTIMATES —

301 COLEMAN

962-4143

My2-tf

— CRUSHED ROCK

— CRUSHED GRAVEL

— SAND AND FILL

ALL TYPES OF

FILL, ETC.

DRIVEWAY BASE

— CONSTRUCTION

— GRADING

Lansdowne Stone Products

968-8117

M/36-2m

McINROY — MAINES

CONSTRUCTION LTD.

Asphalt Drives and Parking Lots

Equipment Rentals —

Tree Removal — Stump

Crushed Gravel

Screened and Sanded Teak

FREE ESTIMATES

962-6005

Jy11-tf

DEAD AND DISABLED FARM STOCK REMOVED

S. & D. DEAD STOCK REMOVERS Ship direct to us your nearest stock dealer or call us collect the fastest service and the BEST PRICE. Phone Collect

Picton 476-2713

Belleville 968-2577

BILL JEROME'S DRIVEWAY

LTD. 348-6/3

Belleville Phone 962-1154

M/13-tf

BURNETT FUR FARMS

Ship direct to a Fur Farm for top price for dead or crippled farm stock. Up to $15.00 according to size and condition, even higher for large mink.

Call Payment

Guaranteed Satisfaction

Phone collect Belleville 968-6435 (no charge to you)

Or Write Burnett Fur Farms Ltd.

Dept. of Agric. Licence 62-C-67

D16-tf

GLASS AND GLAZING

BELLEVIEW

GLASS AND MIRROR

962-2731

334 PINNACLE ST.

— Also —

MARINE LIGHTS &

VARNISHING

My6-1m

DRY CLEANING

WOODLAND

DRY CLEANERS

Chartered Associates

173 Church Street — Belleville

962-4151

ELECTRICAL SERVICES

ELECTRIC

FIRE

KEYSTONE

LOW DOWN PAYMENTS

Now is the time to have your wiring modernized or converted to 60-cycle. All this can be done for

LOW

MONTHLY

PAYMENT

monthly terms to suit your budget.

Call Today

LABELLE ELECTRIC

962-1133 or

962-3066

An30-1m

FIRE PROTECTION

FOLEY SUPPLY AND MACHINE CO. LTD.

Authorized Services & Sales

Fyrnet — C02 Units

General Fire Guard

All Types of Extinguishers

23 Wellington St. — Phone 962-2191

Waterloo Cres. 962-5842

FLOORING

TORGINOL BEAMLESS

FLOORING

Tomorrow's Floor Today

NO WAXING

NO SCUFFING

CHARLES W. LAMBERT LTD.

962-5631 or

962-3332

F11-tf

FLOOR FINISHING

MAUNDS SERVICE

240 Sandusk Street — 962-5437

Floor sanding and finishing, cleaning, waxing and polishing. Window cleaning and wall washing — Rentals all kinds of floor machines, carpet, scrubbing and polishing machines.

Commercial Vacuums and Mopping Equipment

An30-tf

HAULAGE

LOAM — FILL — GRAVEL

OF ALL NATURES

SQUIRES & SONS

TRUCK RENTALS

ROBERT TRACEY

962-8177

Mr21-3m

IRON WORKS

Why Slip Or Fall On Ice Steps, Have A Railing Installed.

BROWN'S IRON WORKS

Railings — Fire Escapes

Ornamental Iron Balconies

Room Dividers — Counter Guard Railings — Fabricating and Welding

Small and Large Jobs

Welcome

181 W. MOIRA ST.

— Free Estimates —

Ja7-tf

INSURANCE

INSURE WITH CONFIDENCE

BURROWS AND FROST

GENERAL INSURANCE

Fire, Auto, Liability, Marine

Personal Property and Bonds

240½ FRONT ST.

PHONE 962-6718

D10-tf

For All Your Insurance Needs Contact:

Albert Van REYBROUCK

Insurance

Representative:

Confederation Life Association

Dunbar and Berry Ltd., Group

Life and Pensions

Grand Residence Group

Aetna Insurance

Fire Insured to Aetna Group

Lumbermen's Mutual

109 Dundas East

Tel. 962-2564

Au2-3m

JEWELLERS

DOUG JONES

EXPERT WATCH AND

JEWELLERY REPAIRS at

A. & J. JEWELLERY AND

APPLIANCES

244 North Front St.

FREE installation and one year Cabletwee with purchase of our COLOR TV

962-2541

M/17-tf

LOANS

CASH IMMEDIATELY

AVAILABLE

LOWEST RATES

First and Second Mortgages

Real Estate Loans

We Buy Or Sell Mortgages

Courteous, Confidential Service In Your Home or Our Office

GERALD JOYCE

REALTY LTD.

962-5336

Ja21-tf

NIMEOGRAPHING - RUBBER STAMPS

THE JAMES TEXTS LIMITED

183-185 Front Street

PHONE 962-6775

Fast, efficient work accurately all types of Business Forms, Manifold Statements, Club Letters, Circulars, etc. One day service on all types of Rubber Name, Numbering Machines and Supplies.

Ja13-tf

MOVERS

BRIDGE DELIVERY

SERVICE LTD.

Agents for

ASRO-MAYFLOWER TRANSIT CO. LTD.

Local and Long Distance Household and Office Moving

Furniture Storage

182 Dundas East

962-9711

Ap13-1y

MUSIC SCHOOLS

KAMMER SCHOOL OF MUSIC

Piano Lessons

Private Instructions for Guitar, Uke, Banjo, Mandolin, Trumpet, Trombone, Clarinet, Sax, Accordion, Drums, Violin.

We Rent Instruments

CHARLIE KAMMER

Musical Supplies

284 Front St. — Belleville

PHONE 962-6370

My15-1f

PIANOS

F. M. BARRETT CO

Piano Specialists

For Nationally Known Heintzman Grand Pianos

Gerrard Heintzman

Lester Line Pianos

F. M. BARRETT CO.

101 Canniffon Road

962-5331

S23-tf

PUMPS

FOR ALL YOUR PUMP NEEDS

SEE SIEGLER

—New Ba-Size Beauty and Oasco Pumps

—Complete line of used pumps

—Quinte electric headcounters for Sunset parts

—Specializing in repairs to all types of pumps

—Quinte Sales and Service

—Cascade 60 Water Resist Installations

—Plumbing Repairs

—Well Drilling

SIEGLER BROS. LTD.

Pump Sales and Service

R.R. 2 (Avonlough Road) Belleville

Call Anytime 968-6152

D13-tf

RUBBER STAMPS

All Kinds of Rubber Stamps

Made While You Wait

"The Way You Want It"

24-Hour Service Available at

O'NEIL SALES LIMITED

962-4166

THE JAMES TEXTS LIMITED

179-183 Front Street

BARRATT'S STATIONERY

256 Front Street — 962-8193

Belleville, Ont.

SERVICES

MALCOLM BROS.

FLOOR AND WINDOW SERVICE

COMPLETE HOUSECLEANING

962-2386 or 962-2376

D30-tf

SERVICE STATIONS

JIM TREWORTHY

ESSO SERVICE STATION

Corner Dundas and Bridge

962-4143

Open Every Night At 7 (Except Sunday)

Lubrication — Tune-Up — Diesel

Injectors and Top Jobs

Complete Brake Service

Licensed Mechanic

Guaranteed Workmanship

Je14-tf

SEPTIC TANK PUMPING

SEPTIC TANK PUMPING

J. W. SHARPE

306-3319

Deseronto

Tile Installations

and Repairs

My16-1f

GORD'S

SEPTIC TANK PUMPING

For All Your Pumping

Needs

Including Industrial

Installations

962-9630 — 962-9473

Au13-2m

SEWING MACHINE REPAIRS

SEWING MACHINE REPAIRS

— ALL MAKES

Situated conveniently between YOUR BERINA DEALER

PLAZA SEWING CENTRE

Belleville — 968-8600

Ap6-tf

TILES

We Supply and Install

CERAMIC WALL TILES

For Floors or FLOORING and Floor Covering

Phone For Free Estimates

BELLEVILLE TILE AND

BUILDING SUPPLIES

968 Dundas East

Phone 962-4441

M13-tf

TYPEWRITER

THE JAMES TEXTS LIMITED

Present and Efficient Results on

All Makes of Machines

Typewriters and Adding Machines

for Rent

183-183 Front St. — Ph. 962-6775

Ap5-tf

TV SERVICE

FAST SERVICE ANYWHERE

24-Hour — 7-Day Service.

Repairs To All Makes

ACCURATE

TV SERVICE

127 Station Street

962-2228

S28-tf

BELLEVUE HAS ONLY

ONE TV DEALER

TELEVISION SERVICE CENTRE

CIRCLE TV SERVICE

— 500 Colman St. —

F24-tf

UPHOLSTERING

BETTER UPHOLSTERING

968-8643

Hilliard T. Lockwood

Upholstering, foam and carpets, car, truck and tractor seats.

Tent and Tarp Repairs

Woodworker, Rental Equipment

M24-3m

UPHOLSTERING

OLD AND MODERN FURNITURE

Also

CHESTER CHAIRS

We Supply Highest Quality

Materials

Very Reasonable — Call Anytime

962-7533

D6-tf

WATCH REPAIRS

EXPERT WATCH and

JEWELLERY REPAIRS

By Experienced Watch Makers

Members Canadian Jewellers

Association

A. E. WONNACOTT

272 Front Street

Over Geerts Drug Store

962-7151

M/1-tf

WATER PRESSURE SYSTEMS

AREA REPRESENTATIVES

Gould — Bentley — Fairbanks Archer — Southern and Royal Rex

Water Softeners and Iron Filters

Complete Line of Service and Accessories For Most Popular Equipment

Complete Stocks of Convenient Fittings, Brass Valves, Pressure Tanks and Pumps

Ask About Our Special Service Contract Plan for Spring

SOUTHERN PUMP AND WELL SALES AND SERVICE

Trudeau — 962-6887

M/16-tf

WELL DRILLING

GEORGE H. CHALK

R. R. 6 — Napanee

Wells for Homes, Farm & Industry

For Price and Terms

PHONE 354-3616

D1-tf

VACUUM CLEANER SERVICE

SAVE 8 8 9

Let Us Install A New

VACUUM CLEANER HOSE

On Your Old Unit

PLAZA SEWING CENTRE

Belleville — 968-8600

A33-tf

FILTER QUEEN

SALES AND SERVICE

Authorized Dealership

Phone

J. CUNNINGHAM

968-6145

433 Bridge St. East

Belleville

M12-tf

VACUUM CLEANER REPAIRS

ROOVING — HOOVER

Genuine HOOVER Parts

For All Types of Machines

M. CAMPBELL

Bonch Road — 968-3783

Free Pick-Up & Delivery

In City

B14-tf

REAL ESTATE FOR SALE

W. J.

McCormick

Realty Ltd.

GOOD FAMILY HOME

Centrally located 9½ 7 room home (2) bedrooms, Living room, Dining room and newly wired recently. 2 large bedrooms, Living room, Dining room, Garage. Very nicely wired. Low down payment.

EAST HILL

Convenient to Moira, YMCA and Separate Schools. Brick bungalow, 3 bedrooms, Living room, Dining room, Kitchen, Bathroom, Basement room. Available immediately.

MELROSE CRESCENT — Real Estate Ltd. This is a 3 bedroom, Living room, Dining room, Kitchen, Bathroom, Basement room. Built level — 4 acre bedrooms, 2 bathrooms, large living and dining room family kitchen, and basement. Finished recreation room.

80 STATION STREET

Phone 962-3297

Open Evenings Til 9 p.m

TUCKER — BEDROOM bungalow, 1½ bathroom, Drive, Garage, Fully Landscaped. Priced for Faster Sale. Ap29-tf

REAL ESTATE FOR SALE

SOLD

A beautiful lot on the Bay for your cottage home. We have many other properties now right in the Belleville area. Bungalows, duplex, stores, etc. See the green and white sign. Then Try 962-6181. Grant Real Estate Ltd.

M/17-3t

Muttart

Homes

OFFER YOU

BEAUTY AND QUALITY

ECONOMY

in a

Ready-to-assemble Home

Of Your Choice

Courteous, confidential and rapid mortgage service, on a financial plan to suit your personal requirements. If you have a building lot and wish to erect a home,

Don't Put It Off

Any Longer

Plea e Contact

JIM MULLIGAN

KINGSTON

546-1672

Make an appointment to visit the New Show Model Home . . . on display at The West End of Princess Street . . . Kingston.

Full Details Are Available — Why Pay Rent, When Our Plan Puts You Into Your Own Home — At the same monthly cost as normal monthly rental.

Muttart

Homes

PRINCESS STREET

(Past Traffic Circle)

P.O. Box 751

Kingston, Ontario

An30-c-0-tf

PRIVATE SALE

2 STOREY

4 BEDROOM HOME

Large living room with fireplace, separate dining room, patio doors. Modern kitchen, 1½ bathrooms, carpet. Fully landscaped, including two patio trees.

Carrier for $133.

P.I.T.

962-2255

My13-tf-19-21-22

GORDON

WOODS

Real Estate Broker

Member of the

Belleville Real Estate Board

Multiple Listing Service

3 BEDROOM

BRICK

In the country, bungalow design, situated on 1/2 acre lot. Has 3 bedrooms, 1½ baths, living room, kitchen, laundry room, basement, oil furnace. Immediate possession.

ANXIOUS

For the owner of this east side bungalow to sell. Reasonable to the most sell this well located bungalow. Has 3 bedrooms, 4 piece bath with finished recreation room. Priced for quick possession, ask. Asking price $15,500.

962-7151

TROUBLE RENTING?

need a 2 or 4 bedroom home- See us. We have many listings in your home. This is the answer to your rental problem.

OFFICE: 968-6471

OPEN TIL 9 P.M.

IF NO ANSWER CALL

GORDON WOODS 962-6176

PHIL RAY 968-7320

GORDON WOODS 962-5217

Cash For Your Home

List With

D. J.

WHALEN

Real Estate Limited

WEST HILL BEAUTY

On Parker St. — a beautiful 1½ storey home, with 3 bedrooms, living room, dining room, kitchen, stained glass windows, hardwood floors throughout, panelled, carpeted, basement recreation room. Priced at $16,900. Let us show you this one. It is a lovely location.

COLEMAN STREET

Brick, 3 storey home, 4 bedrooms, living room, dining room, kitchen, 1½ bathrooms, recreation room, basement. Priced at $20,900. Easy terms. Occupancy can be arranged. Let us show you this one. It is an exceptional home.

OFFICE 962-4833

831 FRONT STREET

DON WHALEN 962-4833

JACK DIAMOND 962-9280

OPEN EVENINGS TIL 9 P.M.

386 BRIDGE ST. E.

OFFER THESE

FEATURES

1. 3 BEDROOMS
2. SUNDEK LIVING ROOM
3. SEPARATE DINING ROOM
4. LARGE FAMILY KITCHEN
5. MODERN KITCHEN
6. 1½ BATHS — 2-PC. DOWN
7. REAR ENTRANCE GIVES ACCESS TO BEDROOM, BATHROOM AND RECREATION ROOM
8. AUTOMATIC STORMS
9. GLASS SLIDING PATIO DOOR
10. LOT 72 X 170 FEET
11. INSULATED IN ATTIC TO $19,200.

For Appointment Phone 962-4083

B. G.

FOSTER

REALTOR

M/18-3t

100 ACRES WITH ONE MILE Lake Ontario Shoreline. Phone 962-9012. M/17-3t

3 BEDROOM SPLIT LEVEL home, 9½8-26 basement, fully finished, 1½ baths, 2 fireplaces, 2 car garage, 100 x 200 lot. Terms available. 962-9995, 962-9488 or see it at 608 Bleecker St. M/16-tf

4 BEDROOM HOUSE WITH ALL conveniences, ½ mile from city limits, 2 miles from Trenton. Priced to sell. Phone 392-3316. M/16-tf

NEW 4 — NOMES ON GIL-bert St. Colborne, semi-detached, 3 bedrooms, full basement. Real Estate. M/17-3t

REAL ESTATE FOR SALE

3 BEDROOM

SPLIT LEVEL

Finished Rec Room

3 Years Old. Close to

Public and High School

KING GEORGE SQUARE

AREA

CALL 962-5941

My15-tf

STOREY AND HALF

THREE BEDROOM HOUSE

One and half bath. Dining room recreation room. West Hill.

$14,900. — $1,000 DOWN

PHONE 962-1829

M/17-3t

PRIVATE SALE

2 STOREY

4 BEDROOM HOME

Large living room with fireplace, separate dining room, patio doors. Modern kitchen, 1½ bathrooms, carpet. Fully landscaped, including two patio trees.

Carrier for $133.

P.I.T.

962-2255

My13-tf-19-21-22

GORDON

WOODS

Real Estate Broker

Member of the

Belleville Real Estate Board

Multiple Listing Service

3 BEDROOM

BRICK

In the country, bungalow design, situated on 1/2 acre lot. Has 3 bedrooms, 1½ baths, living room, kitchen, laundry room, basement, oil furnace. Immediate possession.

ANXIOUS

For the owner of this east side bungalow to sell. Reasonable to the most sell this well located bungalow. Has 3 bedrooms, 4 piece bath with finished recreation room. Priced for quick possession, ask. Asking price $15,500.

962-7151

TROUBLE RENTING?

need a 2 or 4 bedroom home- See us. We have many listings in your home. This is the answer to your rental problem.

OFFICE: 968-6471

OPEN TIL 9 P.M.

IF NO ANSWER CALL

GORDON WOODS 962-6176

PHIL RAY 968-7320

GORDON WOODS 962-5217

Cash For Your Home

List With

D. J.

WHALEN

Real Estate Limited

WEST HILL BEAUTY

On Parker St. — a beautiful 1½ storey home, with 3 bedrooms, living room, dining room, kitchen, stained glass windows, hardwood floors throughout, panelled, carpeted, basement recreation room. Priced at $16,900. Let us show you this one. It is a lovely location.

COLEMAN STREET

Brick, 3 storey home, 4 bedrooms, living room, dining room, kitchen, 1½ bathrooms, recreation room, basement. Priced at $20,900. Easy terms. Occupancy can be arranged. Let us show you this one. It is an exceptional home.

OFFICE 962-4833

831 FRONT STREET

DON WHALEN 962-4833

JACK DIAMOND 962-9280

OPEN EVENINGS TIL 9 P.M.

386 BRIDGE ST. E.

OFFER THESE

FEATURES

1. 3 BEDROOMS
2. SUNDEK LIVING ROOM
3. SEPARATE DINING ROOM
4. LARGE FAMILY KITCHEN
5. MODERN KITCHEN
6. 1½ BATHS — 2-PC. DOWN
7. REAR ENTRANCE GIVES ACCESS TO BEDROOM, BATHROOM AND RECREATION ROOM
8. AUTOMATIC STORMS
9. GLASS SLIDING PATIO DOOR
10. LOT 72 X 170 FEET
11. INSULATED IN ATTIC TO $19,200.

For Appointment Phone 962-4083

B. G.

FOSTER

REALTOR

M/18-3t

100 ACRES WITH ONE MILE Lake Ontario Shoreline. Phone 962-9012. M/17-3t

3 BEDROOM SPLIT LEVEL home, 9½8-26 basement, fully finished, 1½ baths, 2 fireplaces, 2 car garage, 100 x 200 lot. Terms available. 962-9995, 962-9488 or see it at 608 Bleecker St. M/16-tf

4 BEDROOM HOUSE WITH ALL conveniences, ½ mile from city limits, 2 miles from Trenton. Priced to sell. Phone 392-3316. M/16-tf

NEW 4 — NOMES ON GIL-bert St. Colborne, semi-detached, 3 bedrooms, full basement. Real Estate. M/17-3t

REAL ESTATE FOR SALE

SOLD

A beautiful lot on the Bay for your cottage home. We have many other properties now right in the Belleville area. Bungalows, duplex, stores, etc. See the green and white sign. Then Try 962-6181. Grant Real Estate Ltd.

M/17-3t

Muttart

Homes

OFFER YOU

BEAUTY AND QUALITY

ECONOMY

in a

Ready-to-assemble Home

Of Your Choice

Courteous, confidential and rapid mortgage service, on a financial plan to suit your personal requirements. If you have a building lot and wish to erect a home,

Don't Put It Off

Any Longer

Plea e Contact

JIM MULLIGAN

KINGSTON

546-1672

Make an appointment to visit the New Show Model Home . . . on display at The West End of Princess Street . . . Kingston.

Full Details Are Available — Why Pay Rent, When Our Plan Puts You Into Your Own Home — At the same monthly cost as normal monthly rental.

Muttart

Homes

PRINCESS STREET

(Past Traffic Circle)

P.O. Box 751

Kingston, Ontario

An30-c-0-tf

QUITE LOCATION

Spacious three bedroom brick home handy to shopping and schools. Large living room, finished rec room, family kitchen with extra cupboards, cedar walkout basement to large fenced in yard. Low taxes. Low rate $96.00 monthly including taxes.

SAFE FOR

CHILDREN

4 bedroom 2-storey home close to schools and YMCA with fully fenced landscaped lot, finished recreation room and large family kitchen. 20' living room and formal dining room. Priced at $19,300 with $2,500 down. Call

968-5757

J. E.

McKinney

REALTOR

BEAUTIFUL WHITE

BRICK BUNGALOW!

Located on Pervert Drive. It has an attached 20' x 20' garage and nicely landscaped! This home is different in design. The living room is huge, has a lovely wood mantel and is finished in wood panelling. The kitchen is modern with lots of cupboard space, stove and oven. Owner transferred — must sell! Low down terms. Priced at only $22,900.00.

BRICK DUPLEX

$13,500.00

In excellent condition with hot water heating. Live in one side, rent the other. Both apartments are 4-piece bath, 3 bedrooms, living room, dining room and kitchen. Only $1,000 down. Low down Payment and carry the balance at 6% interest. Inquire soon about this one!

$10,900.00

FULL PRICE !

$65.56 a month will buy you a 3 bedroom, Sundek bungalow on 100' x 200' home! Large living room, dining room, kitchen, 4-piece bath, basement. Also has recreation room. Hot water heating. Excellent garage. Only $1,000 down. Reasonable down payment.

GERALD

JOYCE

REALTY LTD.

274 FRONT STREET

PHONE 962-5336

OPEN EVENINGS UNTIL 9:00

EAST HILL

1200 SQUARE FEET OF LIVING space in this 4 bedroom bungalow. Has a good size kitchen with dining area. Recreation room. Available immediately.

4 BEDROOM

BUNGALOW

With Large Family Room and Recreation Room. Well Landscaped With Ornamental Trees . . . Mortgage May Be Obtained — See This At

34 TRACEY STREET

Phone 968-8117

Want Ads Equal Results

REAL ESTATE FOR SALE

Fox and Fox

REAL ESTATE BROKERS

8 ROOM HOUSE, could be duplexed, good garden, close to schools, an ideal family home. Phone for appointment.

8 ROOM STUCCO HOUSE, sunporch, garage, berry bushes, strawberries and perenials in garden. Immediate possession. See it tonight.

WEST LAKE — Wellington, 7 room modernized house, new garage, 5 equipped cottages and aluminum boats, good income, a'ready for the tourist season. Call for particulars.

$9,000. — lovely brick house — a home to enjoy — west side central — call for appointment.

187 NORTH FRONT STREET

962-3744 & 962-5803

H. Morrison

REAL ESTATE BROKER

208 Pinnacle St. — 962-8635

(Opposite Quinte Hotel)

OPEN EVENINGS TILL 9 P.M.

CEDAR ST.

3 bedroom, 2 storey home, family sized living and dining room with ample space for eating in the kitchen. New forced air oil heating system. 3-piece bath. Reasonably priced for the working man. Now you can purchase a home within your means. Full price $9,800.00.

CENTRAL WEST HILL

Close to schools and church. You can walk to downtown Belleville in 3 minutes. Duplex or large family home, this property is in EXCELLENT condition throughout. Paved drive. Oil furnace not too old. Separate dining room. Modern kitchen. $13,800.00. Low down payment and one LOW INTEREST rate mortgage for the balance. See it right away.

LIST WITH H. MORRISON 4%

C. D.

CROSBY

INSURANCE & REAL ESTATE LIMITED

43 BRIDGE ST EAST

DIAL 968-6411

WEST HILL

Comfortable family home in a convenient location on the West Hill. Storey and a half with two bedrooms and bath upstairs, third bedroom, living room, dining room and second bath downstairs. Full basement and furnace. — $12,700.00.

A very neat and well designed bungalow with three bedrooms, one with a balcony, compact kitchen, comfortable living room and a tiled bath, walkout basement to a beautiful garden — $16,300.00.

— Evenings Call —

NORA KINCAID 968-0260
LYLE STORTTS 962-3060
LES LENNOX 962-1840
TED SAUNDERS 962-1126

UPRIGHT PIANO, GOOD CONdition. Phone 962-0217 no dealers please. My18-3t

4 BEDROOM 2 STOREY BRICK home, 2 car garage, East Hill 962-0631. My12-6t

BOATS AND MOTORS FOR SALE

14' CEDAR STRIP BOAT 12 HP Elto motor, trailer $250 25 HP Johnson $150. Box trailer, 962-7634. My18-3t

8 H.P. JOHNSON (OLDER TYPE) outboard, in good shape. Apply 33 Ritchie Avenue. My18-3t

17' CEDAR STRIP 18 H.P. ELECtric start, Fisherman's Special. 968-6328 My18-3t

14-FOOT ARKANSAS TRAVEL boat, 28 h.p. Evinrude and trailer, 968-3407 aftre 6. My17-3t

CEDARSTRIP BOAT AND TEEpee trailer. Phone 968-3337. My17-3t

USED 14-FOOT BOAT WITH used Scott Attwater 25-h.p. package deal $400. Belleville Mower and Marine. My17-tf

SPRING SPECIALS! ALUMINUM cartops, $179. Fibreglass runabouts, fully equipped $393. (No trade in.)) Sixteen foot fibreglass canoes $149. While they last, Rollie's Marine Brighton. My6-1m

THE NEW

McCULLOCH

Air-Cooled 4 H.P.

TROLLS

SLOW!

TOTES

EASY!

360° swivel steering design makes maneuvering simple.

Only 35 lbs.

$179.95

PALMER MARINE

STIRLING, ONTARIO

ROLLIES' MARINE, BRIGHTON offer you the widest selection of boats, motors, trailers, etc., at better prices in the largest modern heated showroom between Toronto and Montreal Daily until nine, Saturdays until five. Free telephone, Zenith 8-3700. Better deals always made at Rollies. Ap24-1m

HORSES FOR SALE

ONE QUARTER ARABIAN COLT Stallion yearling. Call 962-3310. My17-6t

LAKESHORE LOTS

LAKEFRONT LOT CENTRE north side, Roblin Lake, 9 miles from city. 962-3834. My13-1

FOR SALE OR RENT

THREE BEDROOM COTTAGE ON Moira Lake. Terms. Phone Arden 335-3427 after 6. My16-6t

Three Miles From Belleville
THREE BEDROOM STOREY
and HALF HOME

Large kitchen, living room, dining room, utility room, four-piece bath, forced air oil furnace. Double lot with plenty of water. All offers considered. Owner transferred.

PHONE 968-5419 My16-3t

LOTS FOR SALE

TRENT RIVER WATER FRONTage, 2 bedrooms, combination living room, sunporch, Frankford 398-6923. My16-6t

LOST CHANNEL, MOIRA RIVER, surveyed; lots, 100' frontage, well wooded. High shoreline, hydro, $10, ft. Suitable terms arranged. 962-4221. My16-6t

BAY LOTS FROM $60, PER frontage foot. 968-9181, 303 Bridge St. E. Doug Grant Real Estate. My11-tf

COTTAGES FOR SALE

SMALL COTTAGE ON TRENT River North of Frankford. Beautiful landscaped lot. Safe beach. Trenton 392-9303. My17-3t

PERMANENT HOME IN THE country or year round cottage Furnished. 8 miles from 3 popular lakes. Basement, soft water cistern. Root cellar. 2 bedrooms. 19 miles from Belleville on Highway 14. Asking $4,900. 962-3994. My10-11-12-17-18-19-20

TWO INSULATED COTTAGES, wired, to be moved. 962-3952. My16-3t

NEW THREE BEDROOM COTtage, Stocco Lake Cape Cod siding, treed lot. Fourthousand dollars. 962-0433. My11-tf

TRAILERS FOR SALE

CADILLAC CAMPER, NEW MOTor, rear end, new tires and brakes, camper one year old. Fully equipped, sleeps six all in one unit. Trenton 392-6386. My17-tf

OSSIE'S TRAILERS. CLEARING new 1966, pyramids, Shamrocks, see the new telescoping hi-low's Cabin and tent trailer. Rentals Napanee E. Hwy. 2. My4-tf

SILVERLINE TRAILER. SALES and rentals. Ray Rose B-A Service Station. 962-3263. Corner of N. Front and College. Ap27-tf

PETS FOR SALE

MALE AFGAN HOUND PUP. 7 months old Light beige with white trim. Papers. 962-7538 after 5.30. My18-tf

LABRADOR RETRIEVERS, 5 months old, excellent stock. Very reasonable. Frankford 398-6320. My16-3t

SPRINGER SPANIELS, 6 WEEKS old, black and white. Call 398-6311 Frankford after 5. My17-4t

AMERICAN TOY TERRIER, MALE pups, 962-0405. My16-3t

BUCKSKIN HORSE PARADE show running sale reasonable. Poodle puppies must sell, bargain. Registered small miniature all colors. L. B. H. Ranch Marmora 472-2096. My11-tf

BUSINESS OPPORTUNITIES

RESTAURANT FOR LEASE FULly equipped. Apply Box A-36 The Intelligencer. My17-3t

CAMPING

GOING CAMPING THIS SUMmer write O'Reilly Lake tent and trailer park. Box 177. Tweed, Ont., for free brochure. Ap20-1m

LOST

WOMAN'S GOLD WRIST WATCH with gold expansion bracelet between Bank of Montreal and hospital, Dundas East. 968-9883 My18-2t

CHILD'S GLASSES IN CASE. pink frames, left in women's washroom. Woolworth's Plaza Sat., 13. 962-6327 after 6. My17-3t

TRAILER PARK AND TENTING

COME AND SEE THE MODERN new Pleasant Grove Trailer Park, south shore West Lake — close to famous Sandbanks. — Electricity and water, modern plumbing, hot showers, wood available, campsites, automatic washers and dryer. Fine, safe, sand beach. Good fishing. Special rates for long season. Free trailer storage for off-season. Telephone area code 613-393-3263. M. J. Kleinsteuber, R. R. 1, Picton, Ontario. My16-1m

NOTICE

FAST

CONVENIENT

ECONOMICAL

TAXI

SERVICE

Give us a ring at any hour of the day or night, Call 968-6464-5-6, for prompt, courteous taxi service anywhere in Ontario.

CHECKER RADIO

TAXI

968-6466

968-6465

968-6464

Belleville, Ontario

130 FRONT STREET

Ja8-tf

NOTICE

ANNUAL MEETING

PLOT OWNERS

Of Elmwood Cemetery

FRIDAY, MAY 19th, 8 p.m.

At The Home Of

CLARENCE BARLOW

Corbyville

Mrs. Clarence Barlow.
Secretary.

My17-2t

NOTICE TO CREDITORS AND OTHERS

IN THE ESTATE of PETER MILTON BADGLEY, late of the Township of AMELIASBURG, in the COUNTY of PRINCE EDWARD, farmer, deceased.

NOTICE IS HEREBY GIVEN that all persons having claims against the Estate of PETER MILTON BADGLEY, late of the Township of Ameliasburg, in the County of Prince Edward, Farmer, Deceased, who died on or about the 3rd of May, 1967, are required to send particulars of their claims to the undersigned on or before the thirteenth day of June, 1967, after which date the Executrix will distribute the assets of the Estate having regard only to the claims of which she then has notice.

DATED at Belleville this 9th day of May, 1967.

R. D. ARNOTT, Q.C.,
P.O. Box 160,
BELLEVILLE, Ontario.
Solicitor for the Executrix.

My11-18-25

NOTICE TO CREDITORS

Notice to Creditors in the estate of Kasper Jacob Beitel, late of the Village of Carrying Place, in the County of Prince Edward, farmer. All persons having claims against the estate of Kasper Jacob Beitel, who died on or about the 3rd day of May, 1967, are hereby notified to send particulars to the undersigned on or before the 9th day of June, 1967, after which date the estate will be distributed having regard only to the claims of which the undersigned shall then have notice and the undesigned will not be liable to any person of whose claim he shall not then have notice.

Dated at Belleville this 16th day of May, 1967.

Kenneth G. M. Ross, Q.C.,
219 Front Street,
Belleville, Ontario.
On behalf of Euphemia Beitel, Administratix of the Estate of Kasper Jacob Beitle.

My18-25-Jn1

TENDERS

SCHOOL-BUS-VAN

Tenders will be received until noon, June 8, 1967 for hte purchase of one only new Utility type Bus-Van having the specifications as listed on forms available at the Business Office, Ontario School for the Deaf, Belleville, Ontario.

The lowest or any tender not necessarily accepted.

ONTARIO SCHOOL FOR THE DEAF
BELLEVILLE, ONTARIO

My17-2t

AUCTION SALE

SATURDAY, MAY 20

At One O'Clock

18 EMILY STREET

Estate of L. S. Robinson

Refrigerator, electric range, 2-piece chesterfield, 2 televisions; portable record player and records, 2-piece Danish Provincial chesterfield, 9x13 rug; book case; studio couch; sewing machine; filing cabinet; radio; washer; fernery; beds; dressers; cello; kitchen table and 6 chairs; book shelves; old school books; Captain's chair; desk; parlor chair; lawn furniture; drapes; coffee table; lamps; bedding; small tables; trunks; butcher block and tools; child's rocker; power mower; bicycle; wagon; crocks; wheel barrow; step ladder; lawn mowers; tub stand; rope blocks; garden tools; dishes; etc.

Terms — Cash.

CAMERON BUNNETT
Auctioneer
Phone 962-1991

My11-18-19

AUCTION SALE

SATURDAY, MAY 27

At 10 A.M.

Estate of LENA REDNER

1½ Miles South of Rednersville

Refrigerator; TV and rotor; 2-piece chesterfield; combination desk and china cabinet; 3-pce. parlor suite; electric range; portable record player; radios; bed chesterfield; Dominion organ and stool; 6 cane bottom dining chairs; ladder back chairs; Crosley TV; bedroom suites; spool tables; chest of drawers; sewing machine; ferneries; 4 toilet sets; antique rocker; washer; wicker rockers; folding cot; single bed; Findlay Oval cook stove; 8-piece set of dishes; rugs; mantle clock; carpet sweeper; deck chairs; dash churn; desk; harners makers' horse; iron pots; 30-gal. crock; antique butter worker; jugs; bed screen; paper rack; extension table; kitchen chairs; wood heater; lawn mower; odd fancy rockers; antique dishes and glass; cutlery; garden tools; cook stove; drapes; lamps; pots; bedding; quantity birch flooring; pictures; fruit; crocks; electric kettle; Henman milker 2 single units — piping for 18 cattle; stock water trough; electro pail; electric cattle clippers; fireplace; hand washer; electric fences; dairy work tank; spark plug tire pump; power take-off tire pump; dishes; cooking utensils, etc.

Terms — Cash.

CAMERON BUNNETT
Auctioneer
Phone 962-1991

Owner and auctioneer not responsible for injury or accident.

My18-24-25

AUCTION SALE

Of Real Estate

The property of the Estate of

IRA E. DEMILL

123 West St. Trenton

Sale to be held on

FRIDAY, EVENING MAY 26th

At 7.30 P.M.

6 room brick house with double garage and worshop. Situated on large lot. House will be open for inspection on

TUESDAY EVENING

MAY 23

from 5 p.m. to 8.30 p.m.

Terms 10% day of sale, balance in 30 days.

Sale subject to reserve bid.

Auctioneer
WM. L. BIGFORD
Phone 475-0521
R. R. 2, Brighton

My18-21

To Your Good Health

Washing Okay but Watch That Soap

Dear Dr. Molner: I am a typical teenager with a broken-out complexion. It has been improving a little, and I hope this is because of the special care I give it.

My mother says I wash my face too often, however, and irritate it. I wash it three or four times a day with a medicated soap.

Is she right? In the last few months my face has become an ugly flaming red. — B.Z.

Both you and your mother could be right.

The improvement could be due to the frequent washing, which is an essential part of controlling acne. But your mother may also be right, not because of the amount of washing but because of the constant use of medicated soap.

Adolescent acne results because of excessive secretion of skin oils. These clog the pores which become swollen, irritated and infected. Thus washing away excess skin oils is an essential part of controlling acne. This is explained in my booklet, "Acne, the Teenage Problem," which will be sent to anyone in return for 20 cents in coin and a self-addressed, stamped envelope.

However, it is also pretty much fixed rule that overtreatment can be a threat in care of many skin disorders, and this is true of acne.

Three or four washings a day is not too much in such cases, followed (as the booklet emphasizes) by copious rinsing with fresh water. Medicated soaps are helpful in many instances, but using some of them all the time can cause irritation.

Therefore I would suggest that you use the medicated soap perhaps once a day or once every other day (a little trial and error should disclose the proper frequency for your skin.) For the rest of the washings use a bland, unscented soap. (Constant use of perfumed or scented soaps may be irritating for some people. And keep in mind that you will still be removing bacteria with ordinary soap and water.

Dear Dr. Molner: My son is getting over a bout with toxic hepatitis. What is the difference between it and infectious hepatitis, and how does one get it? What are the important things to do to recover fully? — Mrs. L. E.

Infectious hepatitis is caused by a virus; toxic hepatitis by a poison of some kind. The term "hepatitis" means inflammation of the liver.

Important rules in recovering from toxic hepatitis are: staying away from whatever poisonous material caused the attack — and staying away from any other substance which puts a strain on the liver, including alcohol; a balanced diet; plenty of rest.

The possible poisons which attack the liver are too numerous to list, but for practical purposes, stay away from concentrated fumes, from anything which carries a warning that it should be used only where ventilation is ample: airplane glues, dry-cleaning fluids and spot removers, or other volatile solvents.

Dear Dr. Molner: I have heard that you shouldn't take a bath during your periods. I have known of women going swimming. Is this bad? — M. B.

Neither baths nor swimming is harmful.

Note to Mrs. J. H.: I would not recommend any patent medicine that is supposed to relieve you of "that tired feeling." The first question is what is causing that fatigue. Once you know that, you can make an informed choice of what needs to be done.

AUCTION SALE

Second Annual Spring Sale Of Household Furniture and Antiques

To Be Held At The Rear of MURRAY MOTEL

On No. 2 Highway, 4 Miles West Of Trenton

On Monday, May 22nd

At 12.30 p.m.

In case of rain sale will be Held Sat., May 27

H.D. ranges; natural gas dryer; overhead garage door; dining room chairs; odd chairs; rockers; Boston rocker; 6 arrow back chairs; odd wicker chairs and tables; 3-piece wicker set; chrome leatherette settee; odd chrome chairs; suitable for office use; filing cabinet; school desks; 2 typewriters; radios; records; sewing machines buttons; thread cabinets; Stradivaius violin; lawn chairs; beds; books; jardineres; china; pots; pans; jugs; crocks; several rugs; mats; sleigh bells; step-ladders; garden tools; trunks; linen; bedding; power lawn mower.

Other articles to numberous to mention.

The property of Mr. Gordon Unger.

Auctioneer
WM. L. BIGFORD
Phone 613-475-0521

AUCTION SALE

SATURDAY, MAY 20th

At 1 O'Clock

1 Mile West of Foxboro On No. 14 Highway

Antique furniture consisting of 3-piece settee, hallrack, rocking chairs, buffette, brass bed, 2 arrow back chairs, extension table and chairs, picture frames, dressers, wash stands, sewing mcahine, rangette, refrigerator, toilet set, wardrobe, trunks, butter bowl, 2 guns, crocks, bedding, extension ladder, clocks, antique dishes, numerous other articles.

Estate of Mrs. C. C. Davis.

BOB SULLIVAN
Auctioneer

Plainfield — Thurlow 477-2672
Owner and Auctioneer not responsible for accident on injury day of sale.

My11-13-18

Pupils, Parents From Reserve Enjoy Expo

TYENDINAGA RESERVE — A party of 58 from the Tyendinaga Reserve visited Expo Monday of last week, 42 school children and 16 parents, including Principal Alton. There were no other members of the staff.

They travelled by CNR leaving Belleville at 6.45 a.m. and getting back to Belleville at 12.55 a.m. the following morning. No child under 12 was in the party, but the early departure meant that many of them had had to get up at 4 a.m., and would have to drive home after leaving the train. But everyone agreed that it was worth it.

The principal had organized the party into groups ahead of time, he himself taking one group, and parents taking children in addition to their own.

The food problem was solved in various ways. A bar on the train sold snacks — coffee, sandwiches, soft drinks, chocolate bars, etc. each person took a lunch, and food was bought on the grounds. Mr. Alton and his party had a good supper for$1.50 each.

Each person paid part of his own expense, and, for the children, a good part was paid through the kindness of the school committee and the band council. The train tickets were sold at a reduced rate given to such parties, and the tickets to Expo cost .75 through the same type of arrangement. Each person paid his own subway fare, 30 cents each way. The parents furnished transportation to and from Belleville.

"We saw a great deal in a hurried way, but saw nothing thoroughly," Mr. Alton states. His party concentrated on the pavilions of the nations rather than on the theme pavilions. They were very proud of the pavilions of Canada and Ontario, he states, but for beauty, he thought those of Thailand and Burma were the best. All were interested in the Indian Pavilion, where the attendants were all in native dress. It is small, but there is great attention to detail and to authenticity.

There was a cold rain all day, bu everyone kep going. I was but everyone kept going. It was a hard day but a full one, an experience none will ever forget, was the general opinion.

Neighbors Bearing Gifts

The welcome was reversed yesterday as Welcome Wagon Limited greetd its own hostesses at the Hotel Quinte. Examining one of the gift baskets are Mrs. A. M. Clarke, Picton; Mrs. R. G. Ward, Peterborough and Mrs. J. P. Armstrong, the area supervisor.

Around Town

ATTENDS LUNCHEON

NAPANEE — Mr J. Scott Macdonald of Bridge St. was in Ottawa last week and attended the luncheon given by the Prime Minister, for the President of Austria, Dr. Franz Jonas, who is on a state visit to Canada. Mr. Macdonald was also a guest at the reception given for Dr. Jonas by the Austrian ambassador. Mr. Macdonald was the Canadian ambassador to Austria for four years prior to his retirement from the diplomatic service.

VISIT EUROPE

Mr. and Mrs. Ronald Macpherson are on a holiday in Europe. They left Dorval Airport May 5, spent a few days in London where Mr. MacPherson attended a Rotary meeting. Last week they enjoyed Paris and this week are in Spain. They will go to Nice, where they will attend th Rotary International convention, returning home the end of the month.

DEMONSTRATION GIVEN

Mrs. Ferman Martin, who teaches the retarded children in Happy Day School, attended the recent Professional Development Day of the Ontario Association for the Mentally Retarded held in Peterborough, and states that she gained much from the experience. She was especially impressed by a demonstration in physical training given by a teacher from Hamilton. She taught a class of 10 children of various mental ages for three-quarters of an hour.

COUNTY JUDGE DIES

KITCHENER (CP) — Edwin Wyte Clement, 89, a Waterloo County court judge for 24 years, died here Wednesday. A native of Hamilton, Mr. Clement practised law in Sarnia before coming to Kitchener in 1903. He retired from the bench in 1963.

Area Farmers Plan March on Ottawa

NAPANEE — Close to 150 farmers attended a recent meeting in the County Memorial Building in Napanee and unanimously voted to support the march on Parliament Buildings Ottawa on May 24.

The meeting had been called as a result of an agreement made at a previous executive meeting of the county Federation of Agriculture which officials of the Ontario Farmers' Union had been asked to attend. A decision was then made to call a general meeting open to all farmers.

A committee was set up to organize the march with members of both farmers' organizations represented. Co-chairmen are Clarence Milligan of Napanee for the Federation and Joseph Murphy of Enterprise for the OFU. Mr. Milligan is a past president of the Ontario Federation of Agriculture and Mr. Murphy is a director for the Ontario Farmers Union for Hastings Prince Edward and Lennox and Addington Counties. Other members of the committee are Roy Rogers of R. R. 4 Odessa and Federation member and Clarence Brown of Centreville a Union member.

Mr. Milligan and Mr. Murphy were the principal speakers and stressed the importance of this march and felt that as a result it is bound to impress the House more than mere words whether oral or written. Both speakers felt that a demonstration such as the march on Ottawa should show that the farmers mean business.

Barton MacLean chairman of the Lennox and Addington County Ontario Farmers Federation conducted the meeting and Clarence Brown of Centreville president of the local OFU was co-chairman.

Will Conduct Music Exams

Gwendolyn Duchemin, a member of the Board of Examiners of the Royal Conservatory of Music will conduct current examinations for the Conservatory in Belleville from June 7 to June 17. Miss Duchemin, a brilliant pianist joined the teaching staff of the Toronto Conservatory in 1939.

BIRTH-RATE FALLS

The Russian birth-rate began falling about 40 years ago and has continued to do so to this day.

TAXI SERVICE

TRENTON

GOULD'S TAXI

DIAL 392-3242

FOR

PROMPT 24-HOUR SERVICE

Madoc Junction

MADOC JUNCTION — Lloyd Clancy was among those who enjoyed the Stirling Hi-C bus trip to Toronto and tour of places of interest.

Mrs. Frank Smith of Stirling Women's Institute attended the WI convention in Guelph.

Mr. and Mrs. Maurice Clancy and Lloyd attended the Rawdon Firemen's annual church service held this year in Wellman's United Church.

Miss Sharon Reid and Miss Isabelle Prest of Ottawa spent the weekend with their parents, Mr. and Mrs. B. Reid and Mr. and Mrs. C. Prest.

Keith McMullen, Lin Stapley and Ted Clarke were among those from Central Hastings High School in Madoc who enjoyed the school bus trip to Expo.

Miss G. Dixon, Ottawa, was a weekend guest at the home of Mr. and Mrs. Bert Reid.

Mr. and Mrs. C. Fitchett, Mrs. B. Stapley, Mrs. F. Smith, Mrs. M. Reid and Mrs. W. Harlow of Eggleton United Church attended the service in St. John's United Church, Tweed, when A. P. Smith was licensed as a minister.

Rylstone

RYLSTONE — The pupils of 9th Line School took part in the Rawdon School Area Variety Night in Stirling community theatre Saturday evening.

Mrs. Vernie Heath, Ridge Road, Stirling, spent a few days last week with her son Ralph, Mrs. Heath and Carol.

Miss Mary Lowey of Hamilton was a weekend guest of Mrs. Thomas McKeown and Paul.

Kathy Thomson spent the weekend with her cousins, Lynne and Sue Spencer.

Among those from here attending the end of the season banquet of Rylstone bowling club in Springbrook Bowling Lanes Wednesday evening were Mr. and Mrs. Percy Reid, Mr. and Mrs. Donald Stewart, Paul McKeown, Mr. and Mrs. Robert Tinney and Dennis Gray.

Among those attending the Bonarlaw Bowing banquet recently were Mr. and Mrs. Gordon Meiklejohn, Mr. and Mrs. Robert Spencer, Mr. and Mrs. Glen Morton, Mr. and Mrs. Wesley Finch, Mr. and Mrs. Murray Heath, Mr. and Mrs. John Spencer and Mr. and Mrs. Lloyd Anderson.

Mrs. Minnie Morton and her daughter, Mrs. Fred Petherick and granddaughter, Mrs. Ted Grills of English Line, attended the funeral of Mrs. Morton's sister, Mrs. Mary Sills, at Oshawa.

STAY UP HIGH

Meo tribesmen of Laos believe that if they descend the mountains to below the 3,000-foot level they will sicken and die.

IF YOU LIVE IN OR NEAR

- TRENTON
- BRIGHTON
- WOOLER
- FRANFORD
- CONSECON
- CARRYING PLACE

YOU MAY PHONE The Intelligencer Direct With No Toll Charge BY DIALING

392-9595

Youngsters Crowd BCI Auditorium for Children's Play

Splendid Show

'The Tinder Box' Delights Youngsters

The Tinder Box, a matchless little piece of children's theatre played Belleville yesterday and struck a lightning response — from nearly 2,000 youngsters.

That evening it repeats itself — before another 1,600 — and a second success is as assured in advance as the name author of seats sold.

Sponsored by the Belleville Theatre Guild the intimate lissle frolic by the Toronto Museum Theatre, was cast out well in advance of its appearance.

Hence the need for four performances here — two yesterday in Belleville Collegiate, the remainder this evening at Centennial Secondary School.

A good thing too, since the audience is an integral part of the production.

The original fairytale by Hans Christian Andersen has all the classic ingredients of the child's uncomplicated world of romance: the fight between good and evil, respectively personified by handsome heroes and ugly witches, with virtue — typified by a princess — at stake, and bags of magic and comedy thrown in for good measure.

As adapted by Dorothy Jane Goulding, The Tinder Box not only retains the recipe, but expands it, thanks to that peculiar kind of magic only theatre can impart.

The young audience is part of that alchemy and "drawn into the presentation right from the moment the curtain goes up and the actors stride on to introduce themselves.

Then, when one of the youngsters is invited to replace one of the adult actors onstage, dress in his costume and share in the joke to the consternation of all the other grownups, the audience is thoroughly warmed to its role.

From then on its acts the part of most confidante, warning their favorite characters what the shifty ones are up to, cheering on the heroics, wholeheartedly booing the underdealers.

Rapport is the key element in such a production, intimacy the environment in which it flourishes.

In this way the adaptation is painstakingly ingenius.

It uses a cast small in numbers — eight in all — but lilis the stage with characters.

This is based on quick-change technique for four of the most hard-working actors on the road this year.

The quartet, supporting the lead roles, double and triple as soldiers, ladies-in-waiting and servants.

This, and the fact that their changes are made in full view of the audience assures the continuity of intimacy and identity between audience and actors.

For Belleville public-school age youngsters The Tinder Box probably was one of their own public Centennial Year highlights.

However, marshalling them out for the performances, ensuring their prompt arrival and well-being was in itself an organizational achievement for Theatre Guild workers.

Playing the good people of the tale were William Copeland as the hero soldier; Marylu Moyer as the Princess and Robert Aaron as the dog whose bark was worse than his bite.

They were assisted in their fight against malefaction by the quick - changing talents of Hamish Robertson, Greg son Winkfield, Jim Timmins and Richard Ayres.

Plotted against them as the witch was Patricia Grant who also — poor woman — had to combat 1,000 hissing, yelling Belleville public school youngsters. Wickedness never had it so rough.

Fatigue Indicator Will Guard Planes

OTTAWA (CP)—A relatively simple and inexpensive fatigue indicator now being developed in the U.S. may provide a new safeguard for the larger and faster aircraft of the future.

Development of the fatigue sensor was outlined Wednesday at the spring meeting of the Society for Experimental Stress Analysis by Robert S. Horne of the Lockheed - Georgia Co. of Marietta, Ga.

About 250 scientists from Europe, Japan and North America are attending the three-day meeting — the first time the society has met outside the U.S.

Mr. Horne said the sensor is a fatigue damage information system to tell "when an aircraft's useful life has been exceeded."

Sensors installed in the aircraft during its fabrication would allow measurement at an airport with electronic gear.

While the ground equipment and special laboratories to provide comparison data would be expensive, the individual sensors—maybe 150 in each aircraft—would cost about 50 each, a relatively small investment for a multi-million dollar plane.

TV ENTERTAINMENT

THURSDAY

● A new documentary show, Summer Focus, will be launched by "Free Press, Free Trail" at 10:00 on channel 13. Most of the program will consist of a debate.

6.00—News (11) (12)
How's Business (8)
Merv Griffin (10)
6.30—News (8)
Pierre Berton (11)
Lost In Space (13)
7.00—I Dream of Jeannie (3)
North Country Sportsman (8)
Small World (9)
Batman (9)
Hawaii (10)
Monkees (11)
7.30—Daniel Boone (3) (8)
Colman (5) (10)
Beverly Hillbillies (7)
Secret (11)
MOVIE: "Tomahawk" (9)
Dangler (11)
Bewitched (12)
8.00—Man From U.N.C.L.E. (11) (13)
Bewitched (12)
8.30—Star Trek (3) (8)

FRIDAY

6.00—News (11) (12)
How's Business (8)
Scrapery (9)
Merv Griffin (12)
6.30—News (8)
Lost In Space (11)
Pierre Berton (12)
7.00—The Monkees (3)
Lost In Space (7)
Wonderful World (8)
Phyllis Diller (9)
Hazel (10)
7.30—Wild, Wild West (3) (10)
Wild, Wild West (8) (10)
Green Hornet (12)
Passion 'n' Petticoats (9)
Flintstones (11)
Hot Rebels (12)
8.00—Get Smart (3) (12)
Man From U.N.C.L.E. (7)
Time Tunnel (11)
MOVIE: "Comic Counter" (9)
8.30—Man From U.N.C.L.E. (3) (8)
Hogan's Heroes (5) (10)
Tommy Hunter (12)
9.00—MOVIE: "Because They're Young" (3) (7) (10)
Rawhide (12)
MOVIE: "Hero's Island" (11)
MOVIE: "The Naked Kiss" (13)
9.30—T.H.E. Cat (3) (8)
Phyllis Diller (12)
10.00—Laredo (3) (8)
Avengers (12)
Hollywood Palace (9)
11.00—News (8) (11) (12)
11.30—Johnny Carson (3) (7) (8)
MOVIE: "The Last Hurrah" (10)
MOVIE: "Bird of Paradise" (11)
11.40—MOVIE: "A Man Alone" and "Trials Trouble" (5)
Talkback (9)
MOVIE: "The Pride and the Passion" (11)
11.45—Tomorrow's Best (12)
12.30—MOVIE: "Captain Light-foot" (8)

(Advertisement)

if you have hemorrhoids you should read this ad

Prominent volume relief for the misery, pain and embarrassment of piles

Year of laboratory and clinical work by the Hemorrhoid Company have resulted in a formula containing the most effective of hospital medications, tested and found to work fast together, have been combined into that new multiple-medication medicine that has proven highly effective in each of these ways:

1. Fast relief of pain and itching.
2. Prompt shrinking of swollen tissues.
3. Aids infection, promotes healing.
4. Lubricates for easier elimination.
5. Keeps medicine in place for continued relief.

Called Preparation H.® (Medicated Pile Ointment), you can get it at drug stores in one day delivery. No prescription. Won't stain. Get Preparation H.® Ointment or Suppositories today.

RADIO

CJBQ BELLEVILLE

AM - 800

THURSDAY

8.00—News, Sports and Markets.
7.30—At The Top with Dave Charles.
8.30—Sunday Music, Classical works.
10.00—CBC News and from the capital.
11.00—News and Sports.
11.15—Town and Country, Time Jim Wright sits in for Jack Lewering.

FRIDAY

6.15—Up With The Sun with Tom Hockings.
8.00—News and Sports.
12.00—Why Not Call? CJBQ's open line show.

FM - 97.1 m/c

THURSDAY

4.00—Impressions in Music with Peter Thompson.
4.15—Music for Dining.
5.05—International Showtime.
6.30—Music As You Like It.

FRIDAY

8.15—Morning Concert.
10.30—Musicians with Art Watkins.
12.00—Music for Dining.
1.00—Piano Portraits, Noel Kirby hosts.

YOUNG RASCALS
PLUS 4 OTHER BANDS
BELLEVILLE ARENA
MON., MAY 22nd
1 - 5 P.M.
Tickets at Tiki Club

Expo '67
Bus Trip to Montreal Expo '67
We have from Montreal's most modern Hotel, the Laurentien, just five blocks from Expo, accommodation for a bus load on the following days.
We Have A Few Openings On The Following Days
June 18 ☐ Aug. 6 ☐
July 2 ☐ Aug. 13 ☐
July 16 ☐ Aug. 20 ☐
July 23 ☐ Sept. 10 ☐
Sept. 17 ☐
This includes two days and one overnight. Bus will leave Belleville at 8.30 a.m. arriving at Expo at 2.00 p.m. and leaving the following day at 7.00 p.m., arriving in Belleville at 12.30 a.m.
Reservations will be booked on a first come basis in order to get your choice of dates book early. $30.00 per person includes bus transportation, hotel accommodation, and two admissions to Expo, with a $10.00 deposit on bookings not refundable but transferable, balance 2 weeks before date of trip.
Clip this out and put an X in the square of the date that you would like to reserve and send it to Fowler Motor Coach Tours, 42 Dundas St., Belleville. If the day you wish to go is filled you will be notified at once of the days that are open.
NAME .....
ADDRESS .....

MARK HELMAN
AND THE
LIVING DOLLS
DON'T MISS THEM!
RED LION
HWY. 33
TRENTON
Zenith 56240 for Dinner & Party Information

Movie Column

Now That Code Relaxed Movie Nudity Growing

HOLLYWOOD (AP) — Movies are nuder than ever, and no one knows exactly where the trend will end.

Until five years ago, the major Hollywood film companies did not even allow navels to be seen on the screen.

All that has been changed. The new film era of exposed skin was heralded a decade ago by Brigitte Bardot, whose cavortings in and out of towels attracted the interest of audiences everywhere.

European film makers, notably the uninhibited Swedes, saw the value of stripping their stars. American producers, still wedded to the Puritan tradition, held the line. The production code decreed: "Complete nudity, in fact or in silhouette, is never permitted, nor shall there be any licentious notice by characters in the film of suggested nudity."

Three years ago in The Pawnbroker, which was certainly not a girlie film, bare - breasted women were shown as evidence of the depravity of a Nazi concentration camp.

The sponsors of The Pawnbroker would not remove the nude scenes, and the film received a condemned rating from the Catholic Legion of Decency, which has been superseded by the National Catholic Office for Motion Pictures.

The advent of Jack Valenti as president of the Motion Picture Association brought a much less specific code which eliminated the prohibition against nudity.

The makers of Hawaii were permitted to depict Polynesian maidens in the topless fashion they enjoyed before missionaries came to the islands. John Huston was allowed certain illusories in portraying Adam and Eve in The Bible. Most of the time they were filmed from the rear or face-on from the waist up, with Eve's long tresses covering most of her bosom.

More nudity is coming. The latest issue is a bath scene by Hayley Mills in The Family Way.

SPLIT WINDOWS

Ross Martin, star of TV's The Wild Wild West, was co-winner at the age of 10 of an amateur talent contest with Red Buttons.

THEATRE FEATURE TIMES

AT THE BELLE — Julie Christie and Oskar Werner starring in "Fahrenheit 451". Performances at 2.00, 7.00 and 9.05. Feature at 2.10, 7.10 and 9.15 p.m.

AT THE PARK — In Color — "The Poppy Is Also A Flower", Senta Berger, Yul Brynner, Jack Hawkins, Jack Hawkins, Marcello Mastroianni, Angie Dickinson, Rita Hayworth, 7.30 - 9.45.

Famous Players Theatres
CANADA'S FINEST ENTERTAINMENT
★★ FOR THE ENTIRE FAMILY ★★
A MERRY-GO-ROUND OF FUN... ADVENTURE... AND LAUGHTER!
SEE BULLWHIP BATTLE THE MOUNTAIN DUEL GOOD SHOOT-OUT!
WALT DISNEY'S The Adventures of BULLWHIP GRIFFIN
COLOR
RODDY McDOWALL • SUZANNE PLESHETTE • HAL MALDEN • HARRY GUARDINO • RICHARD RAYTON
CHILDREN 50¢ ENTIRE!
Tomorrow BOX OFFICE OPENS 8:00 P.M. BELLE
DAILY 2.00 - 7.00 - 9.10 — Enjoy Our Smoking Loges
LAST DAY - Julie Christie and Oskar Werner in "FAHRENHEIT 451" - at 7.00 and 9.05 p.m.

SUSPENSE from the creator of 007 IAN FLEMING
EXCITEMENT from the JAMES BOND director TERENCE YOUNG
Blazing Action by these internationally famous stars
SENTA BERGER • YUL BRYNNER • JACK HAWKINS
OMAR SHARIF • MARCELLO MASTROIANNI
ANGIE DICKINSON • RITA HAYWORTH
HUGH GRIFFITH • TREVOR HOWARD
AND MORE INTERNATIONAL STARS
THE POPPY IS ALSO A FLOWER
In Color
THE STORY OF SOMEONE WHO'S WORLD WAS SPUN (UPSIDE DOWN!)
STARTS FIRST SHOWING
Today Park FAMOUS PLAYERS THEATRE Show Times 7.00 9.15

STARTS TONIGHT
TWO ALL COLOR SHOWS!
THIS IS A BIKINI MACHINE
Just push the button and it'll do all kinds of things!
FROM AMERICAN INTERNATIONAL ● PATHECOLOR
Dr. GOLDFOOT AND THE BIKINI MACHINE
PANAVISION COLOR
ON THE SAME PROGRAM!
ALL NEW HIGH ADVENTURE!
HENRY KONAKO
OPAKAHOU
TARZAN AND THE VALLEY OF GOLD
BOX OFFICE 8.00 P.M. SHOW STARTS AT DUSK
Belleville DRIVE-IN THEATRE

QUINTE DRIVE-IN THEATRES
Show Times AT DUSK
EXCITEMENT!
BURT LANCASTER
LEE MARVIN ROBERT RYAN JACK PALANCE
RALPH BELLAMY CLAUDIA CARDINALE
THE PROFESSIONALS
RICHARD BROOKS
A COLUMBIA PICTURES RELEASE
PANAVISION TECHNICOLOR
of Red-Hot Chase In of White-Hot Car!
JEAN-PAUL BELMONDO JEAN-LOUIS TRINTIGNANT
BACKFIRE!
GERT FROBE JEAN BECKER
A Cinerama Releasing Corporation
Both pictures are recommended as Adult Entertainment

KINSMEN
BRING THIS
SPECIAL ½ PRICE PASS FOR TWO
TO THE FRIDAY MAY 19, 1967
KINSMEN SUPER CAR
B - N - O
AT THE
PETERBOROUGH MEMORIAL CENTRE
$11,400 in Prizes including
Brand New 1967 Ambassador Sedan or $2,000 in Cash
$1,000 Hi-Lo Game $1,100.00 Small Snowball ($3 nos.)
$1,400.00 Big Snowball ($6 nos.)
PLUS A SPECIAL MONEY TREE GAME
$600 regular games $450 special games.
Pins 4 Early Bird Games (Share the Wealth) at 7.30
Don't forget to buy the Economy Pack for value and save money.
Many Free and Valuable Door Prizes
KINSMEN

TIKI CLUB
presents
FROM TORONTO
"THE LAST WORDS"
FRI. - SAT. - SUN.
FRI. MAY 19TH
10 Draws Canada
Early Bird 1.25 — Regular 1.50
SAT. AFTERNOON
Tiki Beppers
2 to 4 p.m. - 50c
SAT. MAY 20TH
9 to 12 p.m. — Admission 1.50
Draws Canada
SUNDAY MATINEE
2 to 5 p.m. - 75c
BOTCH Members Only — Cards to be shown at door.
BELLEVILLE PLAZA

Only 3 Canadians Active This Year In Baseball's Major Leagues

By JOHN SHORT
Canadian Press Staff Writer

Canada has produced only three players active this season in baseball's major leagues but at least 13 on big league rosters received part of their development in this country.

Three right-handed pitchers —George Korince of Detroit Tigers, Claude Raymond of Houston Astros and Ferguson Jenkins of Chicago Cubs—remained the only Canadians active after Ron Taylor of New York Mets was placed on the injured list.

Jenkins, a promising starter, and relief hurlers Raymond and Korince will be used this season by many American graduates of the Western Canada Baseball League.

Another major league claims a Canadian affiliation of a different variety. Dennis Ribant, slim right - hander with Pittsburgh Pirates, played virtually all his baseball in the United States but spent some time in Canada as a junior hockey forward with Hamilton Red Wings. Ribant, who last season became the first New York Mets' starter to post a winning record, is a Detroit native.

Raymond was born in St. Jean, Que. Jenkins was born and raised in Chatham, Ont., and Korince got his minor baseball start in St. Catharines, Ont.

The WCBL, a currently inactive circuit that operated at various times in Alberta and Saskatchewan, was a testing ground for university and college standouts. Some received substantial bonuses to sign with big league clubs.

Probably the most prominent of the WCBL graduates is Ron Fairly of Los Angeles Dodgers. Fairly received an estimated $65,000 to sign after spending a summer with Edmonton Dodgers in the late 1950s.

The National League also claims most of the other WCBL graduates currently active.

Included are pitchers Nelson Briles and Ray Washburn of St. Louis Cardinals and Don Schneider of Houston, catcher Tom Haller of San Francisco Giants, infielders Gary Sutherland of Philadelphia Phillies and John Werhas of Los Angeles Dodgers, and utility - man John Boccabella of Chicago Cubs.

In the American League, the Chicago White Sox' double-play combination, Don Buford and Jerry Adair, are joined by outfielder Len Gochrieland utility-man Tom Satriano of California Angels and infielder Tim Cullen of Washington Senators.

The WCBL folded most recently in 1964 after major league sponsors pulled out. Edmonton was supported by the Dodgers, Calgary by the Giants, Saskatoon by the Cubs and Lethbridge by the Cardinals.

At various times, the league also had teams in Lloydminster, Sask., Medicine Hat, Alta., and Regina.

An Edmonton insurance agent, John Ducey, has started a movement to encourage the Alberta government to build domed stadiums at Calgary and Edmonton with a view to joining the Pacific Coast League.

Ducey claims, and experts agree, that further major league expansion is inevitable. He also maintains the PCL cannot continue to pay outrageous amounts for travel in the 12 - team circuit that spawns from Hawaii to Indianapolis.

Ducey, a former professional umpire who was born in Buffalo, N.Y., points beyond the list of current major leaguers to bolster his statement that baseball can prosper in Canada.

Almost every minor league shows at least one graduate of the circuit he helped organize. Vancouver and Toronto, the only professional franchises operating in Canada this season, both have had players schooled in the WCBL.

Infielder Ernie Fazio played in Vancouver last year on option from Kansas City and pitcher Schneider toiled with Toronto a few years ago on option from Milwaukee Braves.

Despite continuing apathy by fans in Toronto, Ducey says, a major league franchise is possible there when and if a suitable stadium is provided. He looks forward to the day a graduate of the WCBL plays with a Canadian major league club.

Prince Edward Island

Hockey Roses Bloom In Garden!

CHARLOTTETOWN (CP)—Garden of the Gulf is the sobriquet fondly applied to verdant Prince Edward Island. But a lot of seed from Canada's smallest province has blown over the fence and is blooming in somebody else's backyard.

No fewer than 13 players from P.E.I. were involved in starring roles in junior A hockey league or inter-league playoffs in Nova Scotia and New Brunswick this spring.

When Halifax Canadiens and Moncton Seals met in the Maritime final for the right to advance into the Memorial Cup playoffs, six islanders were in the lineups. Canadiens had five and Seals had one—slick Billy Weatherbie, one of the reasons for their five-game upset over the favored Fredericton Red Wings.

Strong for Red Wings in that series were right-winger Joe Brown and centre Cecil MacDonald, both from Charlottetown.

Canadiens' array of Islander talent was led by centre Bobby Whitlock who scored 52 goals and 70 assists in 50 exhibition games with the league-less Halifax club.

Other islanders with Canadiens, a St. Louis NHL affiliate, are centre Jamie Kennedy and defenceman Kevin Smith, both of Charlottetown, left-winger Errol Thompson and defenceman Bill Dickie, both from Summerside.

Canadiens coach Phil Daigleish, 41-year-old Montrealer, rates Thompson, 16, the best pro prospect, and adds that Whitlock, now 18, could also make it although "he needs a little push now and then."

Daigleish says it's evident why P.E.I., with a population of only 107,000 and five artificial rinks, is producing so many players-for-export.

"Their minor leagues are organized differently. Here it's a recreation. There it's a sport. They give the kids more ice time, good administration, good coaching, and pay attention to them when they're really young in years."

Wes (Buckie) Trainor, 45, manager of the Charlottetown Forum for the last four years, agrees and adds that parental interest is also a factor.

"We have lots of volunteer coaches, many of whom played topnotch senior hockey."

Trainor says minor leagues are divided into groups as low as mosquito and termite, and each division has an administrator of its own with hockey experience.

Trainor, a former centre in the United States, Allsrican and National leagues—he was with New York Rangers in 1948-50—played and coached in the 1950s with senior clubs in the Maritimes and Newfoundland.

"I take a turn coaching the kids or just generally helping out when time permits," he says.

He isn't unhappy about players being noticed away after going through the development stage at home. Bigger and better leagues, stiffer competition and diversified coaching just bring a chance for the big time that much closer, he says.

And it seems just a matter of time before someone follows in the footsteps of such Islanders as Forbes Kennedy, who played with Chicago, Detroit and Boston and now is with California Seals of the Western League, or Billy MacMillan, a star with Canada's national team.

SOLUNAR TABLES
WHEN TO FISH OR HUNT
by
Richard Alden Knight

The major periods are shown in boldface type. These begin at the times shown and last for an hour and a half or two hours thereafter. The minor periods, shown in regular type, are of somewhat shorter duration.

The following chart is for the period from Saturday, May 20th, to Sunday, May 28th.

All times are Eastern Daylight Saving Time.

Day	A.M. Minor	A.M. Major	P.M. Minor	P.M. Major
Saturday	3.25	**8.35**	4.10	**9.15**
Sunday	4.10	**9.25**	5.20	**10.85**
Monday	4.45	**10.70**	6.30	**10.55**
Tuesday	5.15	**11.15**	7.40	**11.50**
Wednes.	5.50	——	8.50	**12.10**
Thursday	6.40	**12.50**	10.00	**1.10**
Friday	7.30	**1.50**	10.50	**2.10**
Saturday	8.25	**2.50**	11.25	**3.10**
Sunday	9.25	**3.50**	11.55	**4.10**

Liven up your leisure with these great brews

FROM THE MASTER BREWERS
KINGSBEER
Lager Beer

DOW ALE

DOW BREWERY LIMITED
BLACK HORSE ALE

HOME OWNER FEATURE!

Save hours painting your house... add years to the beauty with
SPRED HOUSE PAINT

Saves you time and effort 7 ways ...outlasts ordinary paint by 50%

Because Spred House Paint outlasts ordinary paints you save money by not having to paint as often. No tedious brushing, just spread it on easily. Dries in 30 minutes. Touch-ups won't show, so you can easily do a professional job. The flat finish hides surface imperfections. Since no primer is needed over sound painted surfaces, you can save the money, time and work required for prime coats.

Cuts painting work from days to hours.

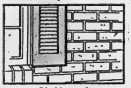
Ideal for wood, cement block, brick.

Clean up hands, tools with soap and water.

AVAILABLE IN 874 COLORS.

Glidden

$11.15 GAL.

QUINTE PAINT & WALLPAPER LTD.
"ON THE MARKET SQUARE"
PHONE 968-5721
BELLEVILLE, ONT.
FREE DELIVERY

GINGRAS BUILDING SUPPLIES LTD.
R.R. 2 TRENTON (BAYSIDE) DIAL 392-7568

McCONKEY'S HARDWARE
CONSECON DIAL 392-7377

Welfare Work Said Threatened 'By Soul-destroying Meanness'

TORONTO (CP)—A Winnipeg welfare official Wednesday accused health and welfare workers of fighting one another while emotionally disturbed children go without treatment.

David Critchley, executive director of the Children's Homes of Winnipeg, told the annual conference of the Ontario Welfare Council that in all levels of health and welfare work there is "soul - destroying mediocrity and meanness," disguised by "surface politeness. It's no less vicious, and it's probably more destructive than any carper that any teen gang has been a party to."

"The antagonism and lack of communication and collaboration between health and welfare, or more particularly between social workers and psychiatrists, is especially pronounced."

Mr. Critchley suggested that health and welfare workers themselves may be emotionally disturbed, and he blamed this on North American child - raising methods which turn children into "self-doubting, anxious, angry, sin-ridden, insecure adults."

Delegates to the conference considered several resolutions, including one which asked that welfare recipients not be under the threat of having to repay their allowances in the event they inherited money.

The resolution, presented by Peterborough delegates, urged repeal of the seldom-used section 38 of the General Welfare Assistance Act, which allows municipalities to demand their money back. The resolution was approved.

Another resolution approved by delegates called for social Christmas holiday payments for welfare recipients.

The resolution was presented by the Hamilton and Toronto social planning councils.

Mrs. Ann Lewton, vice-president of the Jewish Family and Child Service, Toronto, introduced a resolution calling for a study to determine the extent of need for protective services for elderly people who often starve, fall ill and sometimes die alone.

Dr. Gordon Ashwith, executive director of the Halton County Children's Aid Society, told the conference that some troubled families should be forced to seek psychological help.

However, Dr. Nathan Epstein, chief psychiatrist at the Jewish General Hospital in Montreal, warned that the authoritarian approach should be used with care.

Municipalities Lack Power, Cash

NIAGARA FALLS, Ont. (CP) —Ontario's 976 municipalities, complaining they are plagued by financial problems, have asked for a showdown with the provincial government.

The Association of Ontario Mayors and Reeves—the voice of the province's municipalities —called for a conference, with the Ontario government, scheduled for early in May. The local councils have neither the power nor money to carry out the work people elect them to do.

The association decided at its three-day annual meeting that it wants to discuss its problems with the Ontario government, which controls much of the money received by municipalities and controls how much authority they should have.

Mayor Lester Cocke of Barrie, retiring president of the association, said the organization is tired of passing annual resolutions on to the provincial government with apparent futility.

He said many municipalities are on the verge of bankruptcy because of the increasing services they have to finance with the property tax. He said the conference would be the best means to meet once and for all the responsibilities of the municipalities and their financial means.

A resolution passed during the annual meeting asked for municipal councils to be given back control over welfare and child-care programs as a means of stopping the trend toward control of citizens' welfare by non-elected bodies.

The organization also passed a resolution authorizing its executive to oppose a bid by the Bell Telephone Co. of Canada to extend its operations. It said telephone subscribers would suffer if Bell lost money in a move into radio, television and telecommunications.

Mayor Saul Laskin of Port Arthur, the association's new president, said that beyond their basic responsibilities of supplying services such as water, sewerage and streets, the public is demanding of municipalities programs of health, welfare, education and recreation.

"People are not satisfied with the status quo," Mayor Laskin said. "They want more and more services and they become more difficult to assess what are the priorities."

The association refused to deal with a resolution calling for financial aid to police Indians at Kenora, Ont., where Mayor Ernest Cartier said the 2,500 Indians require extensive policing when they enter town.

Astrological Forecasts

By SYDNEY OMARR

For May 19

ARIES (Mar. 21 — Apr. 19): Put ideas to work. Get aid of mate, partner. What was held back . . . now is given free rein. Be at right place at right time. To do this be versatile, flexible. Shake off lethargy.

TAURUS (Apr. 20 — May 20): Be enterprising. Stress imagination, creative abilities. Day features opportunity for constructive change. Not necessary to be satisfied with status quo You can improve!

GEMINI (May 21 — June 20): Evening favors social, romantic interlude. Personal magnetism raring goes up . . . opposite sex is attracted. Devices can be fulfilled. Be confident. Express ideas. Make contacts.

CANCER (June 21 — July 22): Extend hand of friendship to neighbor, relatives. Fine for social activity, reunion. Catch up on correspondence. Keep communication lines open. Message today proves significant.

LEO (July 23 — Aug. 22): Necessary to perceive subtle meanings, indications. Measure pulse of public. Utilize sense of showmanship. Investment of time, money due to pay off. Obtain hint from Cancer message.

VIRGO (Aug. 23 — Sept. 22): Financial situation improves. News which aids sense of security is possible. Check valuables, possessions. Avoid carelessness at social occasion tonight. Key is moderation.

LIBRA (Sept. 23 — Oct. 22): Cycle moves up. Circumstances turn in your favor. You're given green light by important individual. Exude confidence. Stress personality, appearance. Try new, original methods.

SCORPIO (Oct. 23—Nov. 21): You may revise some of your ambitions, wishes. Stress realistic approach. Highlight new contacts. Emphasize greater independence. Speak up today. Right persons are listening.

SAGITTARIUS (Nov. 22 — Dec. 21): Be receptive to suggestions of friends. Goal is obtainable if you are co-operative. Avoid tendency to become engaged in public dispute. Strive for balance. Be amiable.

CAPRICORN (Dec. 22 — Jan. 19): Day to accept added responsibility. Many may be cynical . . . but don't be affected. Be your best. Let superiors know you're not afraid of work. In personal life, patch up recent quarrel.

AQUARIUS (Jan. 20 — Feb. 18): Trouble excellent for travel or vacation plans. Be sure you haven't overlooked any details. Be aware of routine in a tiers. Fulfill obligations. Then you can relax with clear conscience.

PISCES (Feb. 19 — Mar. 20): Others who discuss financial affairs deserve chance to be heard. Be analytical. Choose the best, discard the rest. One close to you requires encouragement. Give it — and be sincere.

If today is your birthday . . . you have fine sense of humor, are versatile. At times you are not sure of direction or purpose. But project recently begun helps you settle down.

General Tendencies: Cycle high for Libra, Scorpio. Special word to Aries: Remember reactions concerning health, work, proper rest.

To order Sydney Omarr's 50-page booklet The Truth About Astrology, send 50 cents to Omarr Booklet, Box 3240, Grand Central Station, New York, N.Y. 10017.

Workers Think Law Favors Employers

TORONTO (CP)—The United Auto Workers say recent picketline disturbances resulted from a belief by workers that "the law is loaded in favor of management."

A union brief submitted Wednesday to the Rand royal commission inquiry into labor disputes said labor injunctions imposed by the courts often violate the principle that "the law should scrupulously avoid conferring an advantage upon any of the parties to a labor dispute."

"In many situations, the injunction confers a distinct advantage upon the employer and the union is not justified by any public interest," the UAW delegation told Commissioner Ivan C. Rand, a former justice of the Supreme Court of Canada.

"Contrary to the conceptions contained in the Criminal Code, picketing is not designed merely to communicate and receive information. Picketing is also designed to persuade prospective employees and customers to refrain from any activity which would maintain the employer's operations.

"Labor strikers' objective is to confront the picket line interloper with their collective censure.

"The labor injunction, in eliminating or reducing the picket line to a token four to six pickets per gate, is necessarily weakening the strikers' ability to heap social pressure upon the person who would enter the struck premises."

GROWING Time!

FOR LAWNS
- 50-GREEN 7-7-7
- EVERGREEN 6-8-4
- TURF SPECIAL 10-6-4
- MILORGANITE

FOR GARDENS
- GARDEN SPECIAL
- COMMERCIAL 10-10-10
- COMMERCIAL 5-10-15
- COMMERCIAL 4-12-10

FOR SHRUBS
- BONE MEAL
- SHEEPO
- RX-15

PEAT MOSS

SPECIALTY PLANT FOODS

NUTRO FOR ROSES, EVERGREENS, BULBS, ALUMINUM SULPHATE, POTASH, ETC.

COMBINATIONS OF . . .

FERTILIZERS WITH LAWN WEED KILLER, CRABGRASS KILLER, INSECT KILLER, ETC.

FOR ROSES
- ROSE DOCTOR
- NUTRO ROSE FOOD
- SHUR-GAIN ROSE FOOD

BOXED ANNUAL PLANTS
- LITERALLY HUNDREDS OF VARIETIES OF PETUNIAS, MARIGOLDS, ZINNIAS, SALVIA, ETC. AND ALL THE OLD, HARD-TO-FIND TYPES AS WELL.
- ONION AND VEGETABLE PLANTS, TOO.
- FRESH DELIVERIES DAILY

STANDARD VARIETIES ..... 45c Box

HYBRID VARIETIES ..... 55c Box

Bishop's Seed AND GARDEN CENTRE
81 - 85 STATION ST.
DIAL 968-5533
- OPEN SIX DAYS 8.30 - 5.30
- FREE CITY DELIVERY OVER $3.00

ROSE BUSHES
From 98c to 1.50 – 2.95 Ea.
Climbers, Hybrid Teas, Floribundas, Grandifloras.
— STILL A FEW "MISS CANADA" —

OUR OWN FIVE OUTSTANDING MIXTURES

KILLEX
THE MOST COMPREHENSIVE ALL-ROUND LAWN WEED KILLER.

WEEDRITE
KILLS ALL GRASS GROWTH ON CONTACT. HARMLESS TO MATURE BROWN BARK NO RESIDUE LEFT IN SOIL.

PATIO PLANTERS
INCLUDING CEMENT, ASBESTOS, PLASTIC AND REDWOOD.

ROSE TRELLIS

GARDEN FENCING

BLITZ FOGGERS
THE LATEST IN OUTDOOR MOSQUITO AND INSECT CONTROL.

SEED POTATOES

ONION SETS

GARDEN TOOLS

Hungarian Diplomat

U.S. Silent on Latest Defector to West

WASHINGTON (AP) — Mystery surrounded the whereabouts today and motives of the highest-ranking Communist diplomat ever to defect in the United States.

State department officials said Janos Radvanyi Hungarian charge d'affaires who sought and received refuge here has asked that his decision be attributed to personal reasons.

But the state department refused to go into any further detail at this time including where he is or when he may give out his story.

Robert McCloskey the state department's press officer announced Wednesday night that Radvanyi the senior diplomat at the Hungarian embassy here told U.S. officials Tuesday night he wants to live in the United States permanently and is sending his government a letter of resignation.

The envoy 45 thus became the first chief of a Communist diplomatic mission in Washington to defect. He had been due for promotion to ambassador here.

Also granted asylum were Radvanyi's wife and their son who has been attending a District of Columbia public high school. A married daughter lives in Hungary.

Informed sources suggested that besides any personal motives Radvanyi had become fed up with Communist rule and like so many Hungarians before him decided to flee to the West.

Radvanyi's was the second spectacular Communist defection to the West this year. Svetlana Alliluyeva daughter of former Soviet dictator Joseph Stalin arrived in the U.S. last month after deciding in India against returning to her homeland.

Tough Views Criticized At Quinte Conference

KINGSTON Ont. (CP)—Rev. Harold A. Bosley minister of Christ Church Methodist in New York City criticized Wednesday what he called the tough-guy age in which we live when "mercy and tenderness is akin to womanly weakness."

Mr. Bosley told the annual Bay of Quinte conference of the United Church of Canada that the tough approach started between the 14th and 16th centuries when humility dimmed and man began to admire himself before God with the result that pride became a virtue.

He said the hardening process was furthered by the 19th century German philosopher Nietzsche who forecast a super race of humans once the old sentiments were discarded. He said Nietzsche advocated an unfettering of the wish for power.

"It goes without argument that most of us idolize power."

"Until we learn how to pray for those who hate us and spite us we have not attempted to scale the summit of Christian faith. Mercy if practised can bring men together in a relationship of confidence and trust."

Nine men were ordained Wednesday night at the annual conference ordination service.

The new ministers were: Sidney Errett Bates Perth Ont.; Ainley Milward Croft Dartmouth N.S.; Gerald Herbert Day Preston Ont.; Robert Eade Hetherington Fenelon Falls Ont.; George Hamilton Lavery Montreal; Donald Leonard Nicol Brockville Ont.; Ralph Douglas Pickering Picton Ont.; Eric Bruce Ross Lancaster Ont.; and Gary Wade Stokes Brockville.

Designated as a United Church deaconess was Miss Marilyn Grace Vrooman of Odessa Ont.

The oldest of the newly-ordained ministers was 55-year-old Sidney Bates father of two and a former jeweler until his decision to enter the ministry.

For the first time in the 43-year history of the Bay of Quinte conference an Anglican clergyman participated in the annual ordination service. Rev. Harold Murrey of Wolfe Island near Kingston took part in the ceremonies at the request of a friend and one of the ordinants Gary Stokes.

LARGE STORE

20 x 175 Feet in Mid Front Street Business District For Rent June 1st.

Apply

BURROWS & FROST

INSURANCE

249½ Front St. 968-6715

Under His Wing

A young Trenton boy is assisted by Constable James Nokes, a Trenton policeman. The boy and his mother were separated while shopping.

Court Martial of U.S. Army MD May Become War Crimes Trial

COLUMBIA, S.C. (AP)—The court martial of army Capt. Howard B. Levy on disloyalty charges may in effect turn into a trial of the United States on charges of committing war crimes in Vietnam.

Col. Earl V. Brown, law officer at the Levy court martial, has ruled that defence lawyers may try to show that U.S. Army Special Forces troops operate under a policy of liquidating South Vietnamese natives whom they cannot "cure" politically.

Levy, 30, an army doctor from Brooklyn, N.Y., is accused of disobeying an order to teach medical skills to Special Forces medics and with making disloyal statements to the effect that Special Forces troops are "peasant killers and murderers of women and children."

The defence says that under decisions rendered in the Nuernberg trials of German war criminals following the Second World War, Levy had a legal right to disobey what it calls an unlawful order of his superior officers.

To show that the order was unlawful, "I am now confronted with a defence of proving my country is engaged in war crimes," said Charles Morgan, chief defence counsel.

The court martial, which began May 10, has been recessed until next Wednesday to give Morgan time to gather the witnesses and documents.

Brown, who corresponds to a civilian judge, served notice that Morgan would have to show a consistent policy of training for such acts, as had been proved at Nuernberg, rather than "sporadic" incidents.

Ivanhoe Personals

IVANHOE — A real estate deal of interest was completed recently when Mr. Louis J. Felber, Millbridge, purchased the Moira Lake property of P. M. Wood, Ivanhoe. Pleasant Moments cottage was noted for its hospitality and with Mr. Wood as genial host it has been the scene of many happy family, community and church gatherings.

Miss Gladys Rollins, Toronto, is visiting Mr. and Mrs. Elymer Rollins.

Mrs. Ted Fleming and Nicholas spent the weekend with Mr. and Mrs. A. Hennessey, Brighton.

W. MacMillan, who has spent the winter months with relatives at Brighton, returned to his home here Saturday.

Miss Beth Stephens, Ottawa, spent the weekend at her home

Mrs. Anna McMaster, Mr. and Mrs. Larry McMaster and Mr. and Mrs. David McMaster attended the convocation of Queen's Theological College in Chalmers United Church, Kingston, May 3.

Strictly Personal

Italy Is Now Industrialized

ROME — It has been more than a dozen years since I last visited Italy. In that time, the country has achieved what everyone has agreed is nothing less than an "economic miracle."

In little more than a decade Italy has experienced an incredible 70 per cent growth in the economy, in terms of gross national product. At the same time, its per capita income has gone up 60 per cent. For the first time in the 20th century, Italy is now a modern industrial state, on a par with the rest of Western Europe.

It is a far different country than the one I saw shortly after the war. Italy was then largely an agricultural nation, with about half of its working force on the farms. Today that number has been cut in half and more than 75 per cent of Italian workers are in industry or the service occupations.

And the spirit is far different. Although the tempo of life is still leisurely for meals, for recreation, for social intercourse, there is a new bustle in the streets and the shops and the factories. New expressways, new plants, new housing, have sprung up everywhere. Roman slums have been torn down at a rate that should make New York and Chicago envious; and the buildings put up in their place are immensely more liveable and charming than their American counterparts.

Although gasoline costs nearly a dollar a gallon, Italian roads are packed with cars — 80 per cent of them little Fiats — and the tollways are paying for themselves far sooner than anyone had expected. Not long ago a land of bicycles, motorcycles and scooters, Italy is now a nation of cars, with all the accompanying problems of traffic, parking, and mounting fatalities.

Public transportation is far better than in the United States, both on the local and interurban levels. The trains are fast, quiet, with courteous service and excellent food. America has nothing to rival the famous "Blue Train from Milan to Rome in service or comfort. And the spectacular new airport in Rome makes both Kennedy in New York and O'Hare in Chicago seem obsolescent.

Most of all, the people are imbued with a new spirit. They have tremendous confidence in the future of the country, and in their own newfound powers to generate economic prosperity. The old inferiority feelings — in the face of British manners, French taste, and German efficiency — have all but disappeared with the growing knowledge that Italy is capable of keeping pace with the modern world.

Only the extreme left and the extreme right are joined in their dissatisfaction with the country's program of rehabilitation. And the Italians look upon this as a sign they are going the good way.

Thomasburg

THOMASBURG — Members of several district IOOF Lodges visited Thomasburg Lodge Friday night when two candidates from Marmora received the first degree of Oddfellowship. The regional director from Kingston and the District Deputy Grand Master of Kingston District, Brother Harold Gunter of Deseronto, were also in attendance.

A. P. Smith, pastor of Thomasburg-West Huntingdon charge of the United Church of Canada has completed his final year at Queen's Theological College, Kingston. Over 40 members of the various appointments on the charge journeyed to Kingston Wednesday evening to attend the convocation in Chalmers United Church when a class of 20 was graduated and received their Testamurs. A special licensing service will take place in St. John's United Church, Tweed, Wednesday night, when Mr. Smith will receive his license. He has been on the Thomasburg charge for three years, during which time the new church to replace the one destroyed by fire in 1963 was completed and dedicated.

Model shown above: Viva Deluxe.

Fresh from its smash-hit debut across the Atlantic... the all-new Viva comes to Canada.

The all-new Viva is here, with stunning new styling. New, greater power. Completely new ride. New super silence. *Plus* a new optional automatic transmission. This is the totally new swinger that got a sensational reception when it was introduced abroad. And it's going to stage a repeat performance here in Canada!

The all-new Viva's 'with it'. Longer, lower and wider with exciting new space-curve styling as contemporary as anything on Carnaby Street. Makes for much more room inside, too. And Viva's luxurious interior really rates the raves it's won.

With a new wider stance and new full coil suspension, Viva delivers flatter, road-hugging handling. Power's been boosted over 12% and harnessed to Viva's world-proved 4-speed, fully-synchronized manual transmission.

But if shiftless driving is your cup of tea, then Viva's with you there, too. Here at last is a stylish small car with an optional automatic—Viva's smooth new 3-speed, fully automatic transmission.

Perhaps the most welcome news of all is the new level of silence. Viva's built a sound barrier to keep out road and running noises. Redesigned suspension, extensive sound deadeners and body insulation, and new twin in-line mufflers soothe you with the silent treatment.

You get all this and economy, too. Economy of operation, an extra-ordinarily economical price.

See the all-new Viva soon at your Vauxhall-Pontiac dealer's.

Travelling abroad for your holidays this year? Ask about Viva's Overseas Delivery Plan.

*Suggested maximum retail price of a Viva Sedan with heater and defroster at Belleville. Price includes defroster and handling charges, Federal Sales and Excise taxes. Provincial and local taxes and licence are not included. The Viva Deluxe shown above is available at slightly higher cost.

$1932.*

VIVA. From General Motors.

On display tomorrow at your Vauxhall-Pontiac dealer's.

GM

See your authorized Vauxhall-Pontiac dealer

V-1673

AUTHORIZED VAUXHALL-PONTIAC DEALER IN BELLEVILLE

ELLIOTT MOTORS (BELLEVILLE) LIMITED, 366 Front Street North, Phone 962-4584 Belleville, Ont.

THE INTELLIGENCER
Founded in 1834
Merged in 1930 with
The Ontario, founded 1870

The Intelligencer

THE WEATHER
Saturday: Variable cloudiness and cool. Low 45. High 60.

Authorized as Second Class Mail by Post Office Department, Ottawa

BELLEVILLE, ONTARIO, FRIDAY, MAY 19, 1967

10c Per Copy

City Tax Rate Boosted To 36 Mills Residential

By ROY PEACOCK
Staff Reporter

Ratepayers in the city of Belleville are going to have to pay approximately eight per cent more in property taxes this year.

Yesterday at a special three and a half hour budget session, city council set a rate of 40.3 mills for commercial property and on even 36 mills for residential property, up 3.5 and 2.7 mills respectively over last year.

For the home owner with a residence assessed at $10,000, the tax increase will amount to $27 with the total tax tab, not including local improvements, amounting to $360.

The 1967 budget estimates provide for an expenditure of $6,-239,265, an increase of $676,163 over that of last year, more than half of the increase resulting from increased salaries in all city departments.

Yesterday's budget session was an informal session and council will officially set the tax rate at next Tuesday's regular meeting.

The city general rate for 1967 will be 24.9 mills for commercial and 22.2 mills for residential.

The high school rate will be 7.6 mills for commercial as compared with 5.9 mills last year and 6.8 mills for residential as compared with 5.3 mills a year ago.

The city public school rate is set at 7.7 mills commercial — down one tenth of a mill from last year — and 6.9 mills for

THE WEATHER

Synopsis: Unsettled weather prevails across all of Ontario. As the storm moves eastward northerly winds will bring cooler air to Ontario. Rain in the north will become light and intermittent today and Saturday and the showers over the rest of Ontario will end later today.

THE TEMPERATURES

	Max.	Min.
Today	61	51
One Year Ago	68	53

Rainfall .31 inch.

Today's Chuckle

A modern wife is one who can dish it out better than she can cook it.

residential, also down one tenth of a mill.

The separate school rate is the same as for the public schools, although this is subject to confirmation by the Separate School Board.

Education is the biggest single item in the budget, which this year for the first time tops the six million dollar mark.

The tab for education is $1,598,906; debt charges and special items will take another $1,475,749; protection to city property will cost $1,081,189; public works, $745,584; sanitation and waste removal $300,800; social welfare $305,878; and recreation and community services $325,-776.

On the revenue side city taxes will amount to $4,329,012; recoverable debt charges will return $612,947; grants and subsidies $741,119; licenses and permits $27,300; earned interest and tax penalties are estimated $45,344 and "other revenue" $404,843.

Of the total $4,329,012 tax tab, $694,090 will go for public schools, $93,918 for separate schools, and $809,727 for high schools.

The annual report of the city auditor has not yet been received by city council, although Mayor J. R. Ellis said councillors were assurance of a surplus of approximately $24,000 from last year's operation.

CITY TAX
(Continued on page 2)

Posters Hung

Two young demonstrators climb roof of guardhouse outside Government House in Hong Kong to post anti-British posters. In foreground part of a crowd of 800 shout Communist slogans and wave books with sayings by Mao Tse-tung. The posters accused British authorities of police brutality and "wounding and killing Chinese." (AP Photo)

Charges Dismissed In Rights Case

BRACEBRIDGE, Ont. (CP)—Charges against Mrs. Madeline Fletcher of Gravenhurst, Ont., were dismissed in magistrate's court Thursday.

She was charged with discrimination under the Ontario human rights code when Mr. and Mrs. Donald Organ and Mr. and Mrs. Leon Bernstein complained that she refused to rent them a cottage because they were Jewish.

Magistrate Douglas Rice agreed with Mrs. Fletcher's counsel there had not been sufficient evidence to prove discrimination, that "cottages" do not constitute a public place and that the issues come under federal jurisdiction rather than provincial.

It was the first court case since the adoption of the human rights code in 1962.

News Briefs

MOSCOW (AP) — A Soviet correspondent in Hanoi reported that at least seven American planes were shot down over the North Vietnamese capital today and one crashed in a Hanoi street.

Expo Is A City in Own Right

Staff reporter Harry Mulhall today relates his impressions in the second article of a three-part series.

HARRY MULHALL

You can't go wrong at Expo.

It's a city unto itself, shining in its near-self-sufficiency.

It has its own transit system, its own medical services, its own protection, its own communications system . . . even its own baby - sitting agency.

Research for its 8,000 telephones resulted in creation of an electronic switching system that spelled new technological advances.

At Expo you can travel by means as classical as a gondola or as convenient as the electrically-operated Expo Express. And then, there's the mini-rail system twining around the sites with a capacity of 11,000 passengers an hour.

A baby-sitting playground can accommodate 250 of the smallest youngsters.

The site is close to Montreal's downtown hospitals. But, just in case there are four 10-bed miniature hospitals and eight first-aid posts.

Expo is quietly guarded by three enforcement agencies . . . its own hand-picked 1,200-man security squad, Montreal police and detectives and the RCMP.

Minutely planned, with every conceivable situation in mind, the administration of Expo makes it a community apart, its every sparkling moment securely guaranteed.

Yet, it also has one or two reminders that it also is part of a bigger, complicated world.

See Page 14

Egypt Ousts UN to Preserve Secrecy

CAIRO (CP)—The newspaper Al Ahram said today Egypt banned United Nations troops from the Sinai Peninsula to preserve the secrecy of Egyptian troop movements.

Al Ahram said the order, issued by Egypt's Battle Command, applied to all members of the seven-country UN Emergency Force for the Middle East, whose second largest contingent comes from Canada. India, with nearly 1,000 men, forms the largest part of the 3,400-member force. Canada has 800 men.

Cairo radio said the Egyptian military command headquarters in Sinai had declared the peninsula "a forbidden area" to members of the UNEF.

The radio confirmed the Al Ahram report that the order was given because of security reasons and to preserve the secrecy of Egyptian troop movements along the Sinai border.

Egyptian troops were reported deployed all along the rugged 117-mile Israeli-Egyptian southwest frontier shedding the barren Sinai Peninsula in place of the blue-berated UN soldiers who were ordered out by President Gamal Abdel Nasser of Egypt.

The frontier formed the demarcation line patrolled by UN troops for 11 years.

Gen. Abdel Mohsen Mortagi, commander of Egyptian land forces, was quoted by the Egyptian Middle East news agency as saying the takeover had gone "according to plan."

Mortagi indicated that Egypt would fight only if Israel attacked Syria or some other Arab state.

The Israeli army announced Thursday that it had taken "suitable steps" to meet the Egyptian threat.

Delegates at UN headquarters in New York said Secretary-General U Thant told them Thursday night he had given the order to pull back the peace force.

UN Force Is No Longer

TEL AVIV (Reuters) — The United Nations Emergency Force in the Middle East ceased to exist at 10 a.m. EDT today, it was authoritatively learned here.

Usually reliable sources said the UN flag would be lowered from masts at United Nations installations in the Gaza Strip and Sinai.

Martin Asks Israel To Accept UN Troops

OTTAWA (CP)—External Affairs Minister Martin announced with "great regret" Thursday night the death of the United Nations Emergency Force in Egypt.

As a last desperate attempt to keep the force in being, he proposed to the UN and Israel that the peacekeeping operation be allotted to the Israeli side of the Israel-Egyptian frontier. It has been on the Egyptian side since it was created in 1956, largely on Canada's insistence.

Israeli Ambassador Gershon Avner told reporters he had transmitted the proposal to Tel Aviv but that it would take his government several days to deal with it.

Mr. Martin also set in motion immediate consultations with other governments concerned. There has been a call for an emergency meeting of the UN Security Council on the implications of the force's withdrawal on peace in the Middle East. Canada is a member of the council.

Dismantling of the force was announced by Mr. Martin after an open dispute with UN Secretary-General U Thant.

Mr. Martin maintained that the force could be disbanded on Egypt's request alone. This was a matter which must be decided by the UN General Assembly, which had created the force in the first place.

Thant held he had no alternative but to withdraw the force once Egypt had asked that this be done.

Prime Minister Pearson, largely instrumental in formation of the force in 1956, said through a spokesmen he is disappointed Thant did not refer the issue to the General Assembly, now in session.

Officers in the defence department began making plans to airlift 500 Canadian troops—and possibly contingents of the other UNEF countries—out of Egypt.

As in the case of the UN's Congo operation, Canadians will be the last to leave because they keep house for the entire force.

Marines Carry War To Doorstep of North

DONG HA, South Vietnam (CP)—U.S. marines and South Vietnamese troops swept into the demilitarized zone Thursday in a massive operation that carried the ground war for the first time to the doorstep of North Vietnam.

A U.S. marine spokesman, lifting security on the politically sensitive move, said a force of 2,500 marines and South Vietnamese troops moved into the southern portion of the supposedly neutral six-mile-wide zone on foot and by helicopter and amphibious landing craft.

Reuters correspondent James Pringle said the attack was regarded in Dong Ha as a "significant escalation of the ground fighting."

But The Associated Press said a senior U.S. official in Saigon insisted that the attack represented no change in U.S. policy concerning the Vietnam war.

He said the North Vietnamese long have used the demilitarized zone, both north and south of the Ben Hai River dividing the two, to carry out attacks on government and American positions.

"Why it should be concerned as sanctuary for one side only, I don't understand," he added. The marines reported 138 Communists killed since the operation, named Hickory, started at dawn Thursday. Announcement of the penetration of the buffer zone for the first time by southern allied military units was withheld for more than 18 hours after the operation began for security reasons.

Twelve marines were reported killed and 202 wounded.

The South Vietnamese Army North Vietnamese regulars and detained 56 suspects while suffering four killed and 47 wounded.

Thursday's attack was preceded by a heavy bombardment of both the southern and northern halves of the zone by U.S. fighter-bombers and navy ships.

The buffer zone was created under the 1954 Geneva agreements ending the French Indochina war. It was supervised by the International Control Commission in Vietnam, a group made up of Canadians, Indians and Poles.

A 'Look' at a Donkey

Seventeen students from the Oregon State School for the Blind at Dallas, Ore., visited the Edmonton children's zoo. They gave all the animals at the zoo a careful "look," relying on their senses of touch to "see" everything. Here 10-year-old Cindy Hills greets one of the zoo's riding donkeys. (CP Photo)

United Church Minister Says God on Side of Vietnamese

TORONTO (CP) — Rev. J. S. Hord of the United Church of Canada told the Ontario Welfare Council Thursday that God is on the side of the people of Vietnam and Canadians should not support the American position there.

Mr. Hord, secretary of the church's board of evangelism and social service, told one of the closing discussion groups at the council's three-day annual meeting that God is on the side of people who are hurt, maimed and defenceless.

"We can't be on the side of the Americans who are bombing the hell out of those poor people," Mr. Hord said, calling Prime Minister Pearson a puppy dog on President Johnson's leash.

He condemned the present state of fellowship in the church but said he believes the church is making a start in going beyond its borders to improve social agencies and encourage members to become involved.

Expo Will Run Two More Days

MONTREAL (CP)—Expo 67 has been given an additional two days of life.

The fair announced Thursday that the International Exhibitions Bureau in Paris has authorized Expo to remain open Saturday, Oct. 28, and Sunday, Oct. 29. The fair originally was scheduled to close Oct. 27.

The standard period for any exhibition listed by the bureau in its first category is 183 days.

In the case of Expo 67, which opened to the public April 28, the 183rd day would have fallen on a Friday.

GE Recalls Color TV Sets To Reduce 'Harmless' Radiation

SYRACUSE, N.Y. (AP) — About 90,000 General Electric color television sets will be modified to correct "emission of soft radiation in excess of desirable levels," a GE spokesman says.

The company official said Thursday that the modification program would apply only to large-screen sets sold between June, 1966, and February, 1967.

The spokesman said the "emissions have not been sufficient to cause harm to viewers" and added that preliminary tests indicated that the radiation was directed toward the floor and not the viewer.

Company service representatives will contact persons who purchased GE's large - screen sets during the June, 1966 February, 1967 period, the spokesman said.

Public Works Almost Biggest Spender in City

Outside of education which will cost the city taxpayers $1,567,906, and debt charges amounting to more than $800,000, the city public works department will be the biggest single spender in Belleville this year.

The city works budget calls for an expenditure of $745,384 and even this figure is $49,000 less than was asked by city engineer Wilbur Purcell.

Of the $745,384 estimates for public works, a total of $207,-650 is scheduled to be spent on roads, the work ranging all the way from patching and oiling to asphalt resurfacing.

One of the major repairing items scheduled for this year is the resurfacing of the West Bridge Street hill at an estimated cost of $68,000, 75 per cent of which will be paid by provincial subsidy through a highway connecting link grant.

City Engineer Wilbur Purcell said Bridge street would be repaved from Coleman Street to Burton Street (part of Highland Avenue).

An item of $74,500 is earmarked for winter control and the works department officials are keeping their fingers crossed hoping for a mowless December. The reason for this is that all but about $11,000 of the allotment has already been spent.

The city will spend $8,800 in looking after trees, $3,000 of which will go for planting of 400 young trees.

Mayor Ellis said the city was now planting more trees each year than were being removed.

An amount of $50,000 will be spent on sidewalks.

A breakdown of city department estimates shows that the fire department this year will spend $410,800, up from $390,384 last year; the police department will cost $384,439 as compared with $349,258 last year; city traffic and light $166,430, up from $126,782.

Social welfare estimates of $305,878, include $45,500 for child welfare, $35,000 for hospitalization (including homemaker services, OHSC premiums for indigents), day nursery $30,000 and general welfare of $188,063, including $112,000 in relief assistance.

A big percentage of general welfare costs and OHSC p.e-miums are subsidized 80 per cent by the province. Administration of the welfare department will cost $37,385.

Total library costs for the year are estimated at $110,000 of which $61,232 will go for salaries and $25,000 for new books. The city will receive $29,000 back in provincial grants.

The arena will cost $42,134 with an anticipated deficit of $18,534; the Parks Board $105,-200 and recreation $62,615.

Total grants approved by council for 1967 amount to just under $25,000.

Debenture Debt Charges Take Big Tax Slice

Debenture debt charges take a big slice each year out of the city's annual tax requirements and this year is no exception in Belleville.

Out of a total budget of $6,230,263 for general city expenditures and for education the amount required for debenture debt charges this year is $802,956.

And on top of this there is another $11,000 expected to be spent in bank loan interest.

Debenture debt charges for this year, did not represent the gross amount but was the net after payments from other municipalities were received.

Funeral

CHARLES ROBERT KEEBLE

The funeral for Charles Robert Keeble of 99 Edith Drive in Toronto was held Wednesday in the chapel of the Mackan-Giffin Funeral Home in Toronto. Rev. W. Turner of Toronto officiated. Interment was in Pine Hill Cemetery.

The bearers were Charles Tavener, John Kilpatrick, Bill Harris, Jim Heathorn, Dennis Keeble and Thomas Keeble.

Mr. Keeble died suddenly Monday in Sunnybrook Hospital. He was in his 80th year.

He was born in England and lived there for 40 years before coming to Toronto. A veteran of World War I he was a member of Woodbine United Church.

He is survived by his wife, the former Jessie Bushel, by three sons, Charles Keeble of Belleville, Tom of Markham, and Bill of Toronto, by four daughters, Mrs. Bob (Florence) Ball of Toronto, Mrs. Albert (Violet) Harris of Toronto, Mrs. Joe (Ileen) Malloy of Toronto and Mrs. Charles (Margaret) Tavener of Toronto and by 17 grandchildren.

Faberge presents

STRAW HAT

A DELIGHTFUL SUMMER FRAGRANCE AVAILABLE IN COLOGNES, SOAPS AND POWDERS

DUFF'S - DRUGS

"Your Friendly Store"

Phone 968-7928

Free Delivery

City Tax

(Continued From Page 1)

Yesterday's budget deliberations failed to reduce the amounts recommended by the city manager and, despite objections by Alderman Enos David that the proposed tax increase was too much for one year, council actually included two items proposed for deletion.

One of the items was a grant to the local welfare council, which last asked for $8,500. Council put the item back in the budget but reduced the amount to $5,000. Also council agreed to membership in the Lake Ontario Regional Development Council, with a membership fee of approximately $2,100. The city manager felt this item should be the responsibility of the city industrial commission.

In outlining the budget estimates prior to getting down to getting down to detailed discussion, Mayor Ellis warned that it was quite obvious that an absolutely no "fat" included which could be pared off.

"I doubt if council can make any changes," he said.

The Mayor noted that the school budget had been reduced by the board's decision not to go ahead this year with a proposed administration building addition.

At the same time the mayor expressed disappointment in the refusal of the provincial government to increase school grants. He said the most recent capsied cost school grant announced by the province last July had meant very little to the city.

Saying that there was nothing the city could do about increased salaries which already had been agreed to in union contract, Mayor Ellis hoped that council would look at the estimates as addicts.

He said the city tax rate in Belleville had been lower than in other centres due to work not being done in other years.

No Bone of Contention!

There's no disagreement between the pets of Ann and Stephen Douglas, Mount Pleasant Road, over who owns this bone. It's big enough for both of 'em. And they'll need the nourishment for Saturday is a busy day for the pets. They'll be accompanying their owners canvassing funds during tag day by Belleville branch of the Ontario Humane Society.

United Churchmen Urge U.S. To Stop Bombing N. Vietnam

KINGSTON (CP)— Delegates at the United Church of Canada's Bay of Quinte conference Thursday passed a resolution to petition the Canadian government's department of external affairs to urge the United States to stop bombing North Vietnam.

The resolution, presented by the conference's committee on evangelism and social service, also urged Canada to stop the export of war materials to the United States.

It urged the Viet Cong and North Vietnamese to refrain from acts of war and to negotiate with the United States and South Vietnamese and urged the United States to hasenily ita ef-forst to seek peace talks.

An amendment to the resolution, which would have deleted the clause regarding export of war materials to the United States, was defeated.

Rev. C. R. Catto, acting secretary of the evangelism and social service committee, urged ministers to expound the issues of the war to their congregations in the hope enough people will "camp on Ottawa's doorstep and save Canada's soul."

A second resolution passed by delegates recommends the conference support the committee's action in seeking to bring together delegates from each conference within the United Church to meet with government officials in Ottawa to discuss bringing about a settlement in Vietnam.

A housing resolution, also presented by the committee on evangelism and social service, was passed by delegates.

It recommends the conference urge all presbyters having growing urban areas to study the housing situation and cooperate in the establishment of local civic housing committees so that low-cost subsidized family housing is made available.

Rev. Harold A. Rosley, senior minister of Christ Church Methodist, New York, told delegates it is time for a revival of integrity and a renewal of responsibility within the Christian church.

"We are never going to find a peaceful world community haggling on the Christmas tree some morning," he said. "Peace will only be achieved because human beings are drawn to God and his will for mankind."

Hon. Nelson Parliament Dies at 90 in Indiana

A former speaker of the Ontario Legislature, native of Prince Edward County and prominent in Liberal circles for many years, the Hon. Nelson Parliament died Wednesday at the Commercial Hotel at Green Castle, Indiana, a motel he operated for the past thirty years. Mr. Parliament was born in Prince Edward County, 90 years ago, being the son of the late Mr. and Mrs. Adam Leslie Parliament. He spent his boyhood years on the farm and was educated in the public and high schools of the county.

In his early life he turned his attention to politics and captured the Prince Edward-Lennox riding for the Liberals in 1919 and served in the Legislature until 1923 when he was succeeded by the late H. S. Colling. He then moved to Ottawa where he was associated with the Farm Loan Board and was also instrumental in organizing the Liberal party in the Province. Mr. Parliament then moved to Indiana where he was associated with the late Mr. Hoover, Earl Boyd, purchased the hotel which he has continually operated.

Mr. Parliament was a member of the United Church and fraternally was a Past Master of Lake Lodge, A.F. and A.M. No. 215 at Amelisburg.

Surviving are several nephews and nieces. His only sister, Mrs. Carrie Adams died in 1966. His wife, the former Frances Boyd died in 1953.

The body will be resting at the John R. Bush Funeral Home from Monday with the funeral in the chapel on Tuesday afternoon at 1.00 p.m. Rev. J. M. McLeod officiating. Interment will be in Mountain View Cemetery.

Psychiatric Examination Ordered For Man Charged With Murder

A psychiatric examination yesterday was ordered for Kinley Willmot Scott, 37-year-old Maynooth man charged with capital murder in the shooting death of his wife.

The examination was ordered yesterday in the accused man made his second court appearance in Belleville, since his arrest May 7 — the day his wife Doreen was found dead outside their home on Highway 62, 13 miles north of Bancroft.

Scott appeared only briefly before Magistrate T. W. Jackson late yesterday afternoon in Hastings County Court House.

The magistrate set June 28 for opening of a preliminary hearing against Scott who appeared in court with his lawyer, Belleville barrister Robert Temple.

Mr. Temple is defending the accused man under legal aid.

Crown Attorney John Pringle told the magistrate the preliminary hearing would last about three days.

He said both he and Mr. Temple had agreed Scott be examined by Belleville psychiatrist Dr. E. B. Coon.

"I think that direction should be made," agreed Magistrate Jackson. "I'm endorsing an order to that affect."

Throughout his five-minute appearance in an almost-empty courtroom, Scott remained handcuffed to an OPP constable.

CANADA'S 100TH BIRTHDAY

I.D.A.'S 34TH BIRTHDAY

RAID BUG KILLER FOR HOUSE & GARDEN

Sugg. List 1.69

99¢

LISTERINE ANTISEPTIC Mouthwash & Gargle

Reg. 1.19 Sugg. List 89¢

Colgate Dental Cream

Family Size Sugg. List 1.19 89¢

I.D.A. BRAND TOILET TISSUE White, Pink, Yellow or Aqua — Sugg. list 2/31c

8 rolls for 88¢

I.D.A. Second-to-None SPECIALS

Geen's SUPER-SERVICE Prescription Pharmacy

THE HOME OF SUPER SAVINGS

PHONE 962-4551 — FREE DELIVERY

ON ORDERS $1.50 AND OVER

OPEN EVENINGS 'TIL 9 P.M.

JUNE LEARN TO SWIM Y.M.C.A.

MAY 29th — JUNE 30th

10 lessons ½ hour in length by qualified instructors.

Girls Tuesday and Thursday 4.30-6.00

Boys Monday and Friday 4.30-6.00

Certificates awarded at end of course.

TELEPHONE "Y" FOR FURTHER INFORMATION

Alkenback Questions Job Reply

OTTAWA — Douglas Alkenback, Conservative MP Prince Edward-Lennox, has charged that the Montreal Chamber of Commerce refused a 17-year-old boy a job because he was English-speaking and called him non-Canadian.

Mr. Alkenback said James Monroe wrote a letter to the Chamber seeking employment.

The chamber, says the MP, did not answer but sent the letter back inscribed: "No summer jobs available for non-Canadians".

Mr. Alkenback claimed the chamber had a narrow and ignorant outlook and said he would seek an apology.

May Lock Out Central Bridge Steel Workers

TRENTON — A company official at the Central Bridge plant, O. L. Crosby, field superintendent, said today the Toronto Iron Works of which Central Bridge is a subsidiary, would endorse a lock out tonight at the parent plant and its subsidiaries.

The official said this action was being taken because of the "cut and mouse" game the union was playing with the company.

The structures of steel workers union has called out men on strike in three Ontario locals, and has threatened to call out 1,000 more unless certain demands on a two year contract are met by the companies involved.

So far, no strike notice has been given but members remain working for the Toronto Iron Works interests, but the Central Bridge plant at Trenton is now impossible to plan work with the situation the way it was.

The union has asked for a wage increase across the board of $1.27 an hour, which would bring the hourly rate of structural workers to $4.95 by 1969 and the wage of reinforcing steel workers to $4.75.

Between 30 and 40 Trenton workers we'll be affected by the lock out.

BIRTHS

LANGLOIS — Mr. and Mrs. Robert Langlois (nee Halsey) are happy to announce the birth of a daughter, Marian Jean, on Monday, May 8th, 1967, at the Belleville General Hospital. A sister for John and Andrew.

IN MEMORIAM

ATKINS — In loving memory of Ernest Atkins who passed away May 15th, 1965.

As the time passes on,
Memories fade, but the ache of your
For absence can never close
The doors of our hearts
And the hand of our love is still
reaching out
Your heart was the best in the
world.
Your love the best to read.
For no one on earth could take
your place
You are still the dearest husband.
—Loving and Remembered by your wife Bertha and family.

BROWN, 14a Canley — In loving memory of our dear father, who passed away May 22, 1964.
Short's life a beautiful memory.
Her death a silent grief.
She lived for those around her
Her memory is dear to us still.
We miss her on how well but realize
God knew best. He left us here for many years then gently took her to rest.
—Lovingly remembered by daughter Goldie and son-in-law Ernest, Mr. Allen Henderson and son Willard Conley.

TROTTER — In loving memory of our dear mother, who went to be with her Lord, May 19, 1962.
Free from pain and suffering
The one sacrificed was called away,
Her work was done, her race was run
And God took her home to rest.
—Lovingly remembered by his loved ones.

REID — In loving memory of my dear wife, Sarah Annie, who passed away May 13, 1965.
Memories are golden
Of the loss of one I loved so well,
And while I always a peaceful sleep.
Her memory I shall always keep.
—Lovingly Remembered by husband Thomas.

IN MEMORIAM VERSES

Select your Memorial Verse from our Memoriam booklet which can be seen at the Classified Advertising Counter at the Intelligencer office.

DEATHS

MEEHAN, Mrs. Beatrice — At Niagara Falls on Thursday, May 18 1967, Beatrice Mildred (nee Martin Gilmour) beloved wife of Thomas Meehan, dear mother of Mrs. Frank Reider (Lillian), Mrs. Leonard Martin (Grace) both of Niagara Falls N.Y., Jim Gilmour of Belleville and Mrs. Gordon Hyland of Niagara Falls N.Y. Sister of Mrs. Charles Lamont, Marmora, also survived by 17 grandchildren and a number of great grandchildren.
Resting at the Hoveden Funeral Home, Lansdowne, where the St. Paul's Anglican Church on Monday, May 22nd at 2.30 p.m. Reverend officiating. Interment Belleville Cemetery.
May18-20

PARLIAMENT, Honorable Neil — Of Green Castle Indiana passed away on Wednesday May 17 1967 at his residence. Beloved husband of the late Mrs. Adam Leslie Parliament. Beloved husband of the late Frances Boyd. Dear brother of Mrs. Carrie Adams, predeceased by one brother, several nieces and nephews in Ont and U.S.A.
Honorable Member Parliament, resting at the John R. Bush Funeral Home, Green Castle, Ind. from Monday morning. Funeral service will be held Tuesday May 23rd at 1 p.m. in the Chapel. Rev. J. M. D. McLeod officiating. Interment in Mountain View cemetery.
May18-20

RUSHLOW, Ormond Fredrick — Suddenly on Thursday, May 18th, 1967, Ormond Fredrick Rushlow, beloved husband of Lois Lee Ryan, dear father of Gary Grant, beloved brother of Mary Marguerite of Toronto, Mrs. Quinn (Ethel) of Corbyville, Mrs. Ed. Bird (Lillian) of Lovelace, Toronto, Mrs. A. Lee (Verna) (Kathleen) Hall, Mrs. Ivan (Ruth) of Belleville, Stanley of Toronto, Thomas James of Woodstock, Ralph of Elgin, Mills of Belleville and R. E. Irvine.
Resting at the Chapel of Wade, Aaron and Johnston 717 Queen St. E. (at Broadview) Toronto. Service at Chapel Monday at 1.30 p.m. Reverend Vosper post Miss Emmett.
May18-20

THOMPSON, John Alexander — At his late residence, Foxboro, Ont. on Thursday May 18, 1967 John Alexander Thompson, beloved husband of Margaret Mabel Thompson (nee Gilmour) dear father of Jim, Trevor, Lee, Dear father of Jim, Trevor, Lee.
Funeral service will be held on Monday, May 22nd at 2.30 p.m. from the Church, Trevor to St. John's United Church, Foxboro. Interment in Foxboro Cemetery. Arrangements in the Foxboro Funeral Home, Meadow Crest, on Sunday May 21st from 2-4 p.m.
May18-20

THOMSON, Harry — Of Point Anne on Wednesday, May 17, 1967 at the Belleville General Hospital, beloved husband of Bella Scott. Dear father of Mrs. Neil (Elva) Hall from Scotland, Mrs. Gerald (Joyce) Mills of Belleville, Mrs. Kenneth (Shirley) Hall of Point Anne, Harry Thomson of Point Anne, Mrs. Ross (Jean) Mitchell of Belleville, Mrs. Archie (Agnes) Arbuckle of Belleville, Mrs. Elmer (Ethel) Palmblad Estevan, Wilbert Thomson of Belleville and Alexander Thomson of Belleville in his 66th year.
Resting at the Conrad Funeral Home 65 North Front Street from 2 p.m. Saturday. The funeral service will be held on Saturday, May 20th, at 3 p.m. from the Conrad Funeral Home. Rev. W. Trevor Prentice officiating. Interment Belleville Cemetery.
May17-20

YOUNG, Mary A. (Daisy) — At 81 Spring Street, Trenton, Ont. peacefully on Tuesday, May 16 1967 at the Trenton Memorial Hospital, beloved wife of Walter R. Young. Dear mother of Mrs. Ivan (Ruth) Thompson of Trenton.
Resting at the Hoveden Funeral Home. Funeral service will be held on Friday, May 19th at 2 p.m. in the Funeral Home, Rev. W. E. McCaughan officiating. Interment in Trenton Cemetery.

CARDS OF THANKS

The family of the late Allan Perry Hubbs wish to express their thanks to those who sent flowers, cards, telephoned and for all the thoughtful during their recent bereavement. Special thanks to Dr. Fraser, Dr. Beattie, Cdy Ambulance Service, Nurses and Staff of Belleville General Hospital.

We wish to extend sincere thanks to our friends and neighbors for their kindness and sympathy during our recent sad bereavement accorded us in the passing of our beloved husband and father, Peter Badgley. A special thanks to Rev. Ralph Jones for his consoling words and to the Ladies Aid of the Carrying Place Church.
—Thomas Badgley and family.

Mrs. Peter Badgley and family wish to express their thanks and appreciation to friends and neighbors for their messages of sympathy, flowers, cards and donations to the Cancer Society during their recent bereavement. Special thanks to Rev. L. Bateman and the staff of Wesver Funeral Home.

I wish to thank my family and grandchildren for the lovely cards, gifts and flowers received on May 11th.
—Mrs. Minnie Cook.

The Foxboro Centennial Committee would like to thank all who contributed in any way to the success of making the Foxboro Centennial Day a success. A special thank you to Bus Drivers and Police Association Cecil Harry, Nelson Wannamaker and Ross Hall, brought horses and ponies.

Laura Secord "always fresh"

PROUD OF THEIR QUALITY and PROUD OF THEIR PRICE

1.70 a pound

"Old Time Chocolates"

DOLAN THE DRUGGIST

962-3406

Open tonight 'til 9 o'clock

Free Motor Delivery

NOTICE

WILSON CONCRETE PRODUCTS LTD.

MASONRY DIVISION

WILL BE CLOSED

FROM 5.30 P.M. FRIDAY, MAY 19TH UNTIL

7 A.M. TUESDAY, MAY 23RD

Four Graduate As Accountants

J. R. Baird of H. Corby Distillers Limited, R. E. Connolly of Lake Ontario Cement Company, G. G. Maidment of Ontario Hydro in Belleville and J. R. Thomson of Bain Shoe Company Engineering Division in Batawa recently graduated as Registered Industrial Accountants.

$3,700 Deficit Reported By Institute for Blind

The Hastings County Advisory Board to The Canadian National Institute for the Blind held its annual dinner meeting last night in Shannonville United Church Hall.

The board summed up the year of 1966 by reporting their financial situation, their services to the blind and their results of canvassing.

The expenses last year for the Institute for the Blind were about $23,600 while the income was $19,900 causing a deficit of about $3,700.

The board analyzed its services to the blind. The Institute provides glasses, low vision aids, artificial eyes to those who are not completely blind.

Teachers are provided for the training of blind people, teaching them touch reading and writing, typing, handicrafts and household skills.

The Institute hires blind people and sees that they are hired by other organizations.

Braille and Talking Books are loaned free. Text books are prepared for blind students in University or Secondary Schools.

The Institute offers white canes, guide dogs, Christmas Cheer and service to the unfortunates blinded by war.

Robert L. Porter, Executive Director, United Community Services of Belleville and District, Incorporated spoke to the board.

Mr. Porter pointed out that subtle differences in word usage can interfere with the transmission of ideas.

He suggested that "while lack of familiarity with a key word can often perplex the listener, different interpretation of the meaning of a key word by each of the parties to communication can also signal or distort the message."

"We often find the hard way that words and phrases mean different things in different places."

Two Charged With Possession Of Stolen Goods

Two Belleville area men, Ray Donald Woods, 47, and Everett Raymond Hart, 34, were charged with possession of stolen goods last night.

The stolen articles, a guitar, a microphone and other musical items were stolen from a car that was parked near the Canadian Hotel. The car was owned by Burnham Akey of R. R. 1, Shannonville.

Hart and Woods were apprehended by police near the CPR tracks. The stolen goods in their possession were valued at over $100.

Elsewhere in the city last night there were two minor breakins. At the Pickle Egg-grading Station on Pinnacle St. a rear window was broken and the building entered. About $18 was taken.

Kennedy Chrysler was entered through a broken window as well last night. A small amount of cash was taken out of a drink vending machine.

City work crews today were readying Zwick's Island Centennial project for unofficial opening tomorrow. Playground equipment, barbecues and picnic tables will be available to public.

Zwick's Island Park Ready

Bellevillians get a preview this weekend of their civic Centennial project—the Zwick's Island park.

The park, with finishing touches still upcoming for its gala opening July 1, will be made available to the public starting tomorrow.

The unofficial opening has been slated to coincide with the Victoria Day holiday weekend.

It is already sufficiently near completion to provide park-goers with a number of recreation facilities, say city parks and recreation officials.

Playground equipment will be operational starting tomorrow and tennis courts opened for sports enthusiasts.

The big barbecue pavilion, which dominates the park's skyline, is also ready for use.

Picnic tables also were being moved onto the site this morning in anticipation of holiday crowds.

Utility Committee Delay Fence Installation

TRENTON — Members of the Trenton Public Utility Commission, meeting Thursday agreed to honor a request from the Trenton parks' board that the installation of a fence around the water tank on Mount Pelion be delayed until a report on a planned parks' operations has been received by the board. Councillors and chief executives are compiling the report.

Commission chairman C. A. Baker said he hoped the survey would be forthcoming soon, as the commission is anxious to provide protection for the recently painted water tank. At the last it was disfaced the surface of the tank by scratching it or taking pot shots at it with rifles.

The occupant of 11 McGill Street has turned over a commission offer of $32.75 for digging up waterpipes to repair a leak on his property. The commission is withdrawing the offer and will lodge a denial of any responsibility in the matter.

The commission will, however, pay W. J. Graham Jr. $8.50. Mr. Graham paid this amount to an electrician and a tractor to search for a fault in one of his appliances. He had been told by hydro servicemen that their installations were not responsible for a power leak in his home. Later it developed that a hydro-installed meter was at fault.

The commission will pay local developer William Sidor $200 for a hydrant installed in his development — and may pay for a second hydrant if it can be established two were installed.

The commission will not pay Mr. Sidor six per cent interest on his outlay for installation of a watermain in his sub-division. It will pay half the cost of the installation itself.

A hydro employee, Clifford Bakker, was advised to await the opinion of a medical specialist to establish whether record of his double stems from an earlier injury. He may be entitled to compensation from the board.

The commission Thursday established allowable travel rates for 100 gallon hot water tanks. Cost of the tank is $175 and installation is $125. If the tank is purchased, but not installed by the utility, the cost will be $225. Rental cost is $5 per month.

Funerals

JOHN D. BAKER
R. R. 1, Belleville

The funeral of John D. Baker, R. R. 1, Belleville was held Thursday morning from the O'Brien - Rutledge Funeral Home to St. St. Michael's Church for Requiem Mass celebrated by Rev. R. Boyle. Prayers at the graveside in St. James' Cemetery were said by Rev. P. Carty.

The bearers were William Hunter, Addison Lloyd, James Lloyd, James McGuire, Kenneth Geror and Ian Geror.

MRS. GORDON EDWARDS
(Kingston - Belleville)

The funeral for Mrs. Agnes Edwards was held Saturday in the Church of the Good Shepherd in Kingston. Rev. A. T. Brierly Browne officiated. Interment was in Cataraqui Cemetery.

The bearers were A. Gough, G. Lawson, A. Kemp, J. Cleland, B. Burell and G. Revell. Mrs. Edwards died May 11 in Kingston General Hospital following a lengthy illness. She was 87.

Born in Belleville, she was the daughter of the late Mr. and Mrs. John Herrin. She resided in Belleville for 15 years and in Kingston for 72 years.

Mrs. Edwards was a member of the Church of the Good Shepherd.

She is survived by her husband, Gordon Edwards, by two sons, Merrin of Palmerston and Alfred of Kingston, by two daughters, Mrs. James (Cora) Elliot of Belleville and Mrs. Gladys Edwards, a branch of Peterborough, by five grandchildren and one by seven great grandchildren.

She was predeceased by her first husband, John Kemp in 1926.

Fair Board Plans Campaign To Boost Aug. 15-19 Event

Belleville Fair officials have decided their annual exhibition is in the "big business" category and they are thinking in terms of hiring special assistance for promotional activities.

The idea was suggested last night at a fair board meeting by publicity chairman Phil Flagler who pointed out that this year the fair would be competing with numerous centennial year attractions and every effort should be taken to promote the show.

But, he said, the job would be more than volunteer fair board members could handle and suggested the hiring of an expert in the field.

The board went along with the idea and authorized the publicity committee to investigate the hiring of a person or persons to assist in promotional activities.

Attractions committee chairman Harry Rollins said the five-day Belleville Fair would open on Tuesday, August 15 with the Quinte Western Horse Show as the opening day attraction.

Chicago Black Hawk hockey stars Robert and Dennis Hull will be invited to officially open the fair.

The Wednesday fair attraction will be the Trans Canada Hell Drivers. On Thursday night an amateur show featuring Bay of Quinte talent will be the main attraction. Local musicians Douglas Asselstine and Joseph Burchill have already started lining up the show.

Friday night at the fair will be the piston pushers' night with motorcycle races planned to entertain the grandstand crowd.

Then on Saturday, the final night of the fair, will be the annual Black Diamond Stake Race.

Ameliasburg Park to Open On June 24

PICTON (STAFF) — Ameliasburgh Centennial Committee met this week to make further plans for the formal opening of the township's centennial park on 24 June. It promises to be a colorful event with a brass parade, a big display of antiques, contests playground equipment, canteen and swimming. Special invitation will be sent to older residents of the township.

150 PLAN

More than 150 county farmers have planned to participate in the Ottawa March next week. Some five bus loads of farmers are expected to leave to meet with Minister of Agriculture Hon. J. J. Greene, who has announced he will meet with them.

Hunting Charge Dismissed

TRENTON — A charge of careless hunting against Frank Schiliaci of Toronto, in connection with the September death of 35-year-old Carlo Triolo of Weston, was dismissed in Brighton court on Wednesday by Magistrate R. C. Batten.

EXPO NEEDS BUSES

MONTREAL (CP)— Expo 67 said Thursday it will introduce a bus service during weekends to supplement the free Expo Express rail service which carries visitors around the world's fair site. It said the service, to run parallel to the Expo Express system, is needed for large weekend crowds.

Judge to Set Price of Land At Hearing

TRENTON — June 29 has been set as the date for a hearing before Judge J. Currelly in Cobourg and between lawyers for the Trenton Public Utilities Commission and Murray township farmer John Alyea.

At this meeting, the judge will set the price of 11.9 acres of land, formerly owned by Mr. Alyea and expropriated last year by the PUC.

The judge will consider a claim by the Alyea interests that the value of the remaining property has fallen because water supplies on the expropriated land have been cut-off for stock watering.

Mr. Alyea fought the PUC's expropriation moves to the highest Ontario courts, and after losing out, took a protest to the government in the annual United Farmers' Union submission, regarding the expropriation of farm land by municipal bodies.

Meanwhile, the members of the Trenton commission voted yesterday to impose a penalty clause of $50 a day on the Mc-Willis Construction Company if Willis doesn't "get cracking" on clearing the water storage pond site for which the Alyea property was needed.

Rev. H. M. Davis Will Be Honored by Queen's

REV. A. L. SHORTEN

REV. H. M. DAVIS

A distinguished Canadian economist now teaching at the London School of Economics and Political Sciences will be honored at Queen's University on Saturday, May 20.

Professor Harry G. Johnson will receive an honorary doctor of law degrees at the 3:00 p.m. convocation to award degrees in the school of Graduates Studies and the Queen's Theological College and Master of Business Administration degrees in the School of Business.

Also to be conferred at that time are honorary doctor of divinity degrees on two distinguished United Church ministers, the Rev. H. M. Davis of Belleville and the Rev. A. L. Shorten of Ottawa.

Mr. Davis, who is to receive an honorary D.D. degree, is the president of the Ministerial Association in Belleville where he is minister at Bridge Street United Church.

A graduate of Mount Allison University and Pine Hill Divinity Hall, Halifax, Mr. Davis served for 10 years in his native Newfoundland after his ordination in 1934.

He also served in a number of Maritime posts before moving to Belleville in 1954.

Mr. Davis has been active in church and community affairs for many years. He has served as a member of the Board of Home Missions and the Inter-Board Committee on Recruiting and Church Vocations, and is currently chairman of Congregational Life and Work in the Bay of Quinte Conference.

Mr. Shorten graduated from Queen's Theological College in 1942 and did post-graduate study at Union Theological Seminary in New York in 1943-44.

His first pastoral charge was on Wolfe Island, where he served in 1942-43 and again in 1946-48. He later served on charges in Foxboro and Peterborough before becoming minister at Northumberland Church, Ottawa, in 1959.

Mr. Shorten has been very active in youth work, and from 1949 to 1953 served as Youth Secretary for the United Church on the Board of Christian Education. In Ottawa, he has been actively connected with the work of the Children's Aid Society, the Protestant Children's Village, and other community organizations.

Trenton Swimming Pool Will Open Tuesday

TRENTON — The official announcement of the opening of the Tri-Service Club Centennial Swimming Pool was made Thursday.

Mayor James MacDonald will cut the ribbon and others taking part in the ceremonies will be the presidents of the three service clubs involved: Gerald Rose, (Lions); Howard Hallick, (Rotary); and Ben Kroese, (Kiwanis). E. M. Parker jr., chairman of the Tri-Service Club Centennial Swimming Pool board will also participate.

The ceremonies are set for Thursday, May 25 at 1 p.m.

SEE SARAH AND DUKE

Sarah Vaughan is to appear with Duke Ellington and his band of the Expo Theatre Sept. 5-9 at Expo 67.

Coming Events

"JUDGED ART EXHIBITION OF Impressionism, Naturalism, Up and Down Collection, 813 Princess Street. Pictures and works must be delivered to the Art Gallery on May 28 and Tuesday, May 30. For conditions of entry. The show will be viewed on June 2 in the back of Wallach's Art Gallery. Cash prizes awarded. Pictures are invited to attend the opening and view our custom framing department. Complete line of frames with linen liners stocked in abundance. M19-20

CLUB 30 DANCE FOR UNattached adults, Parkdale Community Centre, Saturday, May 20, 9 p.m. Guests welcome.

ART EXHIBIT OF PAINTINGS BY students of Dorothy Bevens May 20 - June 3 in Belleville Library.

BOY SCOUT SOCIAL EVENING at 8, of C. Friday. Auction day at 8 p.m. Jackpot special 50c. Everyone welcome. Refreshments. M17-4-tf-M

ELKS SOCIAL EVENING EVERY Friday, 108 Cedar Side Road, p.m. charm. Extra big prizes. Jackpot. Admission, 25 cents. Biggest prizes in Belleville. Ja17-tf-M

HASTINGS COUNTY MUSEUM opening Sunday, May 21, at 2 p.m. M18-21

DANCE AND EUCHRE SPONSORED by Saint Michael's Church, Parish Hall, Saturday May 20th, 8 p.m. to 1 a.m. Lunch. Admission $1. M18-21

OPENING TWEED PARK PAVILion Friday May 19 1967 M17-21

BLOSSOM BALL — SEND OFF for the weekend Apple Blossom Festival in Annandale town hall, 45 Annandale St. school dance, Saturday, May 20 9 p.m. to 1 a.m. Dress optional costume or semi - formal. Tickets $4 couple. Contact: Mrs. George Bobbin 962-8001. M17-31

MIDNIGHT DANCE TWEED PARK Pavilion, Sunday May 21 1967. M17-tf

"You'd think the distillery noted for its well-aged whiskies would have the oldest Canadian whisky available in Canada."

"It has: Wiser's Oldest - 18 years old."

(And it's too good to save only for special occasions.)

WISER'S

Drink a whisky that's older and Wiser's

Wiser's De Luxe, 10 years old
Wiser's 101, 6 years old
Wiser's Old, 5 years old, in a protective carton
Wiser's Special Blend, 4 years old.
WISER'S DISTILLERY LIMITED, BELLEVILLE, CANADA.

FIREWORKS FOR THE HOLIDAYS

KELLY'S HAS A COMPLETE STOCK OF FIRECRACKERS IN ALL SHAPES AND SIZES TO HELP THE HOLIDAY CELEBRATE THE HOLIDAY

WE ARE OPEN THE HOLIDAY WEEKEND

KELLY'S DRUG STORE
OPEN 7 DAYS A WEEK INCLUDING EVENINGS
FREE CITY WIDE DELIVERY
411 BRIDGE ST. E. DIAL 962-5388

Coming April 18th
"Canada's Exclusive Centennial Designed Car"
The CENTENNIAL FURY
DESIGNED FOR KENNEDY CHRYSLER-PLYMOUTH

EXCLUSIVE AT KENNEDY CHRYSLER-PLYMOUTH LTD.

Here's your chance to own an exclusively designed car! Be first in your neighborhood to own a Centennial Plymouth . . . a 1967 Centennial Fury is a 2 door Hard Top and equipped Plymouth with many fine accessories that would normally cost you extra dollars. Here is a big car built by Canadians for Canadians, and it's yours in the color of your choice complete at one low price.

5 YEAR - 50,000 MILE CHRYSLER WARRANTY

THE CENTENNIAL FURY IS ONLY AVAILABLE AT KENNEDY CHRYSLER

FULLY EQUIPPED WITH . . .
- 383, 4 cyl. motor
- Heavy Warning Light System
- Washers
- Padded Dash & Visors
- Power Front Disc Brakes
- 3 Speed Windshield Wipers
- Simulated Vinyl Top
- Carpets
- Cigar Lighter
- Official Centennial Crest
- Prismatic inside mirror
- Back-Up Lights
- Custom Sport Lines
- Safety-Designed Instrument Panel
- Safety Seat Belts
- Driver's Steering Wheel
- White Wall Tires

INTRODUCTORY PRICE... $2567

Don't buy any car till you see . . . "THE CENTENNIAL FURY" Coming Tues., April 18th

Before You Decide on Any New or Used Car See

Kennedy CHRYSLER-PLYMOUTH LTD.

290 North Front Street
Belleville, Ontario
968-5545

THE INTELLIGENCER
Intelligencer Established 1834 — Ontario 1870
Published Daily by
ONTARIO INTELLIGENCER LIMITED
Belleville, Ontario, Canada.

Subscription rates:
By carrier 50c per week.
By mail in Canada $15.00 per year; 6 months $8.00; 3 months $4.25; 1 month $1.75.
By mail to U.S.A. $24.00 per year and $2.40 per month.
Each copies 10c.
Authorized as second class mail by the P.O. Dept., Ottawa, for payment of postage in cash.
Member of The Canadian Daily Newspaper Association.

Prairie Affluence

We have always regarded this country's wheat farmers as among the most affluent of men. And deservedly so, because of their industry which in recent years has led to record crops and substantial sales overseas.

One we met some years ago is London-born and farms in Alberta. There he was, aboard a passenger liner out of Vancouver and heading for the South Pacific. The summer season over and his crop sold, he was ready to enjoy some leisure time in the sun. The previous year he had been to Vietnam, of all places.

It is difficult to reconcile such obvious material wellbeing with a recent comment like this one by the Regina Leader-Post:

"Prairie farmers who have been producing record crops and helping to avert a balance-of-payments crisis are among those who bear the brunt of hardships arising from spiralling prices and wages. . ."

Or this one by The Windsor Star, commenting on the recent tariff cuts in Geneva: "What is known is that our wheat growers will get more for their grain. The more money goes into their pockets the more they will have available for spending. . ."

The Star then adds hastily, in parenthesis . . . "the same applies of course, to more money in anybody's pockets."

Well, yes, we suppose — but to stay with the subject of the wheat farmers, whatever the inflationary pressures of our day, and they are considerable, the prairie growers are cushioned against them more effectively than most Canadians these days.

Government Costs

With Government spending up 30 per cent in four years, and the 1967 payroll estimates amounting to $1,307,302,406 (an increase over 1966 of $142,000) Canadians may wonder what has become of the recommendations of the Glassco Commission for eliminating extravagance on the Ottawa scene.

Judging by the ever-increasing proliferation of staff and, consequently, spending, there appears to be no ceiling on Civil Service operations.

Government publicity alone consumes thousands of dollars. In recent days this newspaper has received five booklets of "General Information on the Centennial of Canadian Confederation." Published in both English and French they class as one with Centennial Organizations, Performing and Visual Arts, Historical and General (information), Public Relations, and Federal Departments. Since they are numbered in sequence in the box measuring 1-4-6-8-9) it is clear there are others — but multiply these by the thousand for country-wide (perhaps world-wide) distribution and who is going to miss them?

The same day this office received a 33-page memorandum of the agreement "covering a comprehensive rural development plan for the interlake area of Manitoba."

There is nothing like being informed and keeping abreast of things — and no organization takes its work in this regard as seriously (or with such disregard for cost) as the federal government.

More Hippies

Rev. David Wilkerson, a young minister who has been working with drug addicts in New York and people addicted to "hard" narcotics such as heroin told a Hamilton audience the other day that a new group has appeared among these non-conformist members of society.

The minister describes these people as "goodniks turned beatniks," young people who drop out of society to become members of the hippie crowd.

It says much for such a man — Mr. Wilkerson is 35 — that he continues to work among the best generation even though he predicts that in the next two years between 750,000 and 1,000,000 teenagers will leave home in the States and head for such areas as the Height-Ashbury, the hippie district of San Francisco.

Toronto has its Yorkville and many other big cities their equivalents of these places which Ontario legislature member Syl Apps recently called a "festering sore."

Mr. Wilkerson, who calls LSD proponent Dr. Timothy Leary "the devil incarnate," suggests three things which might stop the "moral backsliding" that accompanies use of hallucinatory drugs: a spiritual awakening among the users, greater international effort to control the drug traffic and, stricter national laws regarding drugs.

Mr. Wilkerson and others like him have a formidable task on their hands, particularly in view of the apparent deterioration of traditional values among large numbers of young people. They may still be only a minority, but it is a very sizeable one and it is sad to hear of them forsaking the society that offers enough of the good life to satisfy anyone for the twilight existence of the hippie crowd.

In Greece

Junta Rules on Everything From Teen Mores to Religion

By PHILIP DOPOULOS

ATHENS (AP)—The military dictatorship in three weeks has asserted its absolute dominance over virtually all aspects of Greek public life.

King Constantine, like all other figures of Greece's "old" political scene, appears to have been no more than a bystander.

The 26-year-old monarch has had no visible role in day-to-day government operations, though he is reported to be well-informed on decisions.

The junta's decrees, coming with unheard-of swiftness in this country where government usually are quick to change and slow to act, have dealt with subjects ranging from appearance and behavior of youths to the appointment of leaders in the Greek Orthodox Church.

Trying to improve the moral calibre of Greek youth, the regime bulged mini-skirts for schoolgirls and long hair for schoolboys and told them to go to church regularly. It moved to keep wandering beatniks out of Greece.

Claiming public administration was corrupt, it abolished political patronage jobs. Government offices were given 15 days to clean up pending business.

Civil servants were told they no longer were considered "permanent" employees.

All labor strikes were banned, but the government moved to win support from the working class. Employers were told they could not lay off employees and could not cheat them out of promised wages. Several owners of business were jailed for allegedly short changing employees.

The regime froze commodity prices and eliminated middleman selling agricultural products. Potato and mutton prices dropped. To cut down large beef imports, the government Friday banned the sale of Asian Wednesdays except in first-class restaurants and hotels.

The Orthodox Church of Greece, which has a history of disagreement with the state, lost its rights to elect bishops. The 68-year-old primate of Greece, Archbishop Chrysostomos, was forced out of office by a government rule retiring all clerics 80 or older.

Thousands of politicians and suspected "dangerous Communists" were rounded up in the early hours of the April 21 coup.

Most are still in confinement. Screening committees began examining the cases of more than 6,000 political prisoners on the Aegean island of Yioura Friday.

The Communists & the United Democratic Left party was banned, as were leftist, right-and and centre-of-the-road political youth clubs.

A total of 284 private organizations, including unions and sports and cultural clubs, were disbanded, apparently on the grounds they were leftist-dominated.

So far six mayors and communal leaders have been dismissed as unreliable.

The Elopement

LOOKING BACKWARDS

GLEANINGS FROM OUR FILES OF BYGONE YEARS

20 YEARS AGO

May 19, 1947

While television is in the same stage of progress that radio was 15 years ago, Gordon Murdock, Toronto, one of the speakers at the Rotary Club luncheon predicted that sets would be available in Canada "from 5 to 10 years from now at a price ranging between $500 and $1,000." An occasion unique in the history of Provincial legal circles in this province was enacted here Monday at the opening session of the Supreme Court when the Honorable Mr. Justice McRuer, Toronto, conferred upon two former Belleville women the honor of King's Counsel. Receiving the honor were Miss Helen Palen, Toronto, assistant registrar of the Supreme Court of Ontario and Miss Gertrude Alford, Trenton barrister.

30 YEARS AGO

May 19, 1937

The intermediate "B" trophy which was won this season by the Belleville Redmen arrived in the city today and is now on display at Ed Thomas' shop.

Mrs. W. T. Hinds of Toronto spent the weekend here with her sister, Mrs. E. M. Jury, Alexander St.

Miss Gladys Marie Lifford of this city is among the nurses graduating shortly from the Toronto General Hospital.

Miss Margrethe J. Crowe and Miss Alice Beatrice Hendricks, both of Trenton, will receive graduating diplomas from the Toronto General Hospital at the exercises to be held shortly.

40 YEARS AGO

W. E. Tummon, MP, was in town today.

W. H. Ireland, MPP, Trenton, was in town today.

Mayor Wilmot is spending a few days in Detroit.

Fred R. Bracon, insurance agent, went to Ottawa today.

Mr. Justice Charles D. Macaulay and Mrs. Macaulay are leaving tomorrow for their home at Dawson City, Yukon. They will be accompanied by their son, R. D. Macaulay of this city, who will spend several months in Dawson.

50 YEARS AGO

May 19, 1917

Walter Patterson has signed a contract for the completion of the Maple Leaf Tire Company's plant adjacent to Moira St. W. and Yeomans St., at the overhead railway bridge.

The Graham Co. of this city has purchased a canning factory at Elba, N.Y. and will install a large evaporating plant there.

From our file copy in 1867: The officers of the Central School Cadets are as follows: captain, G. H. Beckwith; first lieutenant Henry Powell; second lieutenant C. Reid; colonel sergeant, H. McCredon; sergeants, A. Parker, C. Sargent and C. Phillips.

Today in History

By THE CANADIAN PRESS

May 19, 1967 . . .

The Canadian government authorized an inquiry into the Beauharnois power scandal 36 years ago today — in 1931. A group of businessmen and political fund-collectors had built a power station on the St. Lawrence River which was a sound engineering proposition but had lined their pockets with several million dollars in the process. W. L. McDougald had to resign his Senate seat and the top two company officials resigned but there were no prosecutions.

1643—The United Colonies organization of New England was formed.

1876 — British Columbia levied a $3 school tax on male adult residents.

First World War

Fifty years ago today—in 1917 — the Russian coalition government declared against making a separate peace; British units penetrated the Hindenburg Line near Bullecourt; Nicaragua severed diplomatic relations with Germany.

Second World War

Twenty-five years ago today—in 1942—Capt. D. G. Heggie of Brampton, Ont., was awarded the George Medal; 114 RAF bombers and one German fighter, were shot down over St. Nazaire and Manchester; an Allied air training conference opened at Ottawa.

Education Burden

Taxes Discourage Home Owners

Kingston Whig-Standard

Housing: Is there a solution? There is, according to Mr. Grant Duff, past president of the Ontario division of the Urban Development Institute. He believes that if the province assumed all school costs most of the housing problems would disappear.

According to those who believe as Mr. Duff believes — and they include politicians, developers, industrial boom-buyers — the enormous load of school taxes borne by the local municipalities is the main reason for the fact that so many people cannot afford to buy their own homes.

According to this thesis low-cost housing cannot thrive because big housing developments call for schools and the municipalities simply cannot afford the added costs. Roughly speaking, if a house is assessed at $5,000 the taxes on it will be about $450, half of which goes into education.

Again, roughly, it costs between $400 and $600 to educate each elementary school pupil in Ontario, depending upon the location. The higher figure would be found in Toronto and other high-density areas. It can be seen from these figures that taxation from home assessment leaves the municipalities in a financial hole because about 75 per cent. of the cost of educating each child must be carried by local taxes.

Naturally, if a municipality can attract industry — which pays taxes but has no children (except, of course, those of its workers), it will do so. And all any case, whether Britain entered the European Common Market or not.

The conflict of interest will be sufficiently resolved, in the British view, if Britain wins the right to reduce her preferences to the Commonwealth gradually; they would be "phased out." This would allow time for members to find alternative markets. It is the principle of the "limited commitment."

It is a solution likely to bring complaints from the Common Market and the Commonwealth alike. For the Common Market this "passing out" (if accepted at all) will be too slow, and for the Commonwealth it will be too fast. And to what extent "alternative markets" would be available is an unanswered question.

But it would be unrealistic not to recognize that Britain must make a final decision in her own interests. If Britain fails to enter the Common Market, Commonwealth preferences will still be revised. And if she is admitted to the Common Market, Commonwealth preferences will be maintained only in part and only for a time.

Britain's Common Market Dilemma

Montreal Gazette

Conflict of interest" is an old phrase. It has large range, for it may include anything from a dilemma to an inconvenience. And a "conflict of interest" is something that Great Britain faces, as she again seeks membership in the European Common Market.

On the one hand, Britain's own economic problems are such as only admission to the Common Market may ease. On the other hand, Britain still feels an obligation to the members of the Commonwealth that are heavily dependent upon the preferential treatment their products receive in the British market.

The negotiations would be so much simpler if Britain and the Six would behave as though both forgot about the Commonwealth. The attempt to open special concessions for the Commonwealth out of the Common Market was a failure. Similarly, the Australian solutions failed some five years ago. The Common Market's attitude is: "You are welcome, but don't expect to bring the family."

It is clear now, under the system of Commonwealth preferences, exports from the Commonwealth to Britain (with a few exceptions) are admitted free. If Britain entered the Common Market, Commonwealth products would have to face whatever tariffs the Market as a whole may impose on all goods and products from outside.

Canada, like other members of the Commonwealth, would be affected. New Zealand would be affected most of all. Forty per cent of New Zealand's exports to Britain are duty-free into Britain, are of a kind that would come under the Common Market tariff.

The Labor Government is making clear today, as Prime Minister Macmillan's Conservative Government did six years ago, that Britain will not enter the Common Market unless concessions are made for the Commonwealth. The Secretary of State for Commonwealth Affairs in the Labor Cabinet, Mr. Herbert Bowden, has declared: "I could never be a party to turning our backs on the Commonwealth."

But the conflict of interest is very real. For Commonwealth trade, important as it is, has fewer attractions for Britain than the Common Market would have to offer. Mr. Bowden though not a careful reservation, admitted the existence of the arguments against the modern Commonwealth: "that politically and economically Commonwealth countries do not show in the future as they have done so" — sometimes they tend to act as a pressure group on Britain — and that she is certainly no longer a soft market."

It was one thing when Britain admired raw materials and foodstuffs from the Commonwealth and was willing them on attractive market for her manufactured goods. But the modern Commonwealth, while still exporting the raw materials and food, has come to be also a producer of manufactured goods; and it wants to sell them to the willing them, in the British market.

There is a feeling in Britain that she is no longer wanted to give a deal as it used to be. As Prime Minister Macmillan said in 1961, Commonwealth influences will have to be revised in

Those Apologetic Types

Christian Science Monitor

Here are a few questions we've been wanting to ask:

Why do would-be humorists invariably add "no pun intended" to a joke that is precisely what they intended?

Why, when a speaker says, "No names, no dirty dates," does that remark (as any audience grimly knows) herald the inception of a lengthy discourse?

Why, after someone solemnly affirms, "Now I don't want to get personal," or "I know it's none of my business," does he proceed to make the most personal of observations and to make the matter his urgent business?

If "it goes without saying," then why, very tell, does the speaker insist upon saying it?

Why does the word manage to get around so fast when each person says to the next, "Promise you won't tell a soul"?

Why solemnly promise.

If "it is perfectly obvious", why need a lengthy explanation follow? And why, after the explanation, do we still fail to understand it?

And why does half the human race protest, "I simply haven't a thing to wear," when — now I don't want to get personal but it is perfectly obvious that — I mean it goes without saying that (no pun intended) —their wardrobes are crammed with the latest fashions? Yes, why?

Lake's Riches

Two thirds of Ontario's commercial fish catch still comes from Lake Erie where 19,196,-000 pounds were caught in the first six months of 1966 for a total cash value of $1,039,000.

Hire More Staff

Research Service Active, But Few Take Advantage of It

By RONALD LEBEL

OTTAWA (CP)—MPs and senators often complain they lack research assistance in digging up background information on the issues being debated in Parliament.

Now, it turns out that the main research service available to the 265 MPs and 102 senators gets surprisingly little use.

The parliamentary library has hired 10 research assistants to gather data and write detailed reports on any topic requested by the legislators.

In a report tabled in both Houses this week, parliamentary librarian Erik Spicer said that only 13 senators and 55 MPs took advantage of the new service in 1966.

In all, 126 research reports were prepared during the year —110 for Liberals, 64 for opposition parties and 32 for interna-

quiries in 1966, an increase of 1,100 over the previous year. In addition, the branch made 4,800 copies of newspaper clippings for MPs and senators.

Still, the division for expanded research facilities continues in the Commons, where two resolutions on the subject were introduced this week.

Herb Grey (Liberal-Essex West) proposes that an administrative assistant be hired for each MP to help out with research and with communications with senior civil servants about constituents' problems.

Alfred Rieles (PC—Wellington South) suggests that assistance should be young political scientists, journalists and lawyers brought to Ottawa for "internship" stints of six to nine months.

In past debates on similar proposals, MPs have made the point that their research needs are highly specialized because

Legislators get some research help from other sources as well. Position papers are drafted by party headquarters and by executive assistants to party leaders and ministers.

The reference branch of the parliamentary library answers specific questions of fact and provides reading lists on any topic of interest to a law-maker.

This branch handled 3,871 in-

they look for pointed answers to their questions, not a pile or for information about regional problems.

For this reason, they would prefer to supervise their own research assistants rather than rely on impartial, broad material prepared by an independent staff.

The parliamentary library this year had a staff of 80 and a budget of $640,000, a boost of $100,000 in the last year.

Quebec Sound Financially, Investment Firm Analysis Shows

MONTREAL (CP) — An economic survey of Quebec published recently by a Canadian investment and security firm says economic policies adopted by the Quebec government have produced a generally sound financial condition.

The report by Wood Gundy Securities Ltd. is generally optimistic and predicts continued financial stability for the province.

A spokesman for Wood Gundy said the report was drawn up because there did not appear to be "sufficient correct information" about Quebec's financial situation.

It describes an apparent lack of economic balance in the provincial economy in the early 1960s which led the Quebec government to recognize "the need for a new and aggressive approach to its economy."

The initial phase of the program was development of a more substantial substructure to encourage greater industrial development by private industry.

"The central feature of this phase was the integration of the province's electricity - producing facilities by the Quebec Hydro-Electric Commission."

The plan's second phase was decentralization of growth from Montreal to other regions of Quebec.

The 32-page report says Quebec has matched the national rate of growth of the gross national product — about 7.9 per cent—over the last six years. Incomes had risen significantly and unemployment had dropped substantially.

"The improvement . . . is consistent with the strength prevalent in the national economy but the influence of Quebec's public sector has also been a factor."

The example, three automobile companies have recently been encouraged to set up assembly operations in Quebec. Although two of these are presently experiencing a costly break-in period, their introduction has created the impetus to assist the growth of manufacturing industries . . ."

The report says private capital formation in Quebec, despite its volume, has lagged in comparison with the Canadian average.

Public spending in Quebec grew at an average annual rate of 14.5 per cent during the 1961 65 period while the average rate for Canada was 3.1 per cent.

"The eventual result of this spending will be creation of an economic environment that should attract the balanced industrial structure necessary."

The report says although Quebec has borrowed heavily over the last few years, the province's debt is sound by statistical standards and "ranks as good quality for investment purposes."

Bank Staff Celebrates Centennial

The staff of the Canadian Imperial Bank of Commerce was dressed in 1867 costumes yesterday to help celebrate the bank's 100 anniversary. Here Mavis DeSouza and Ruth Stoliker hold the ladder while Joy Ewing adjusts a banner.

Gold Hike Not Practical U.S. Banker Argues

MONTREAL (CP) — Raising the price of gold will not solve any of the world's monetary problems and would likely create some new ones, a United States banker said Thursday.

His view, expressed at the 21st congress of the International Chamber of Commerce, was challenged by South African officials.

George S. Moore, president of the First National City Bank of New York, said that the monetary problems now said to be created by the low price of gold would simply reappear as soon as countries had run through the additional reserves created by a price increase.

W. J. Busschau, chairman of the South African delegation and a director of Consolidated Goldfields Ltd., said, however, that investigations by South African and other gold producers indicated there is reason to believe that with an adequate gold price adjustment, gold production would be enough to feed official monetary stocks.

"The sad story of recent years is that many countries have had to accumulate dollars and sterling balances instead of receiving final payment in gold, the finally acceptable international money," he said.

"In my opinion the International Chamber of Commerce should in its further investigations return to a fundamental study and waste no further time on pious meaningless remarks about the phoney schemes of so-called monetary reform."

Mr. Moore told a press conference that a rise in the price of gold, now set officially at $35 an ounce in United States currency, would be like pouring gasoline on the flames of inflation.

Inflation had been reasonably stable since the end of the Second World War, but all governments were fighting to contain its dangers.

"Raising the price of gold would immediately accelerate price levels throughout the world," he said.

France has recently been leading the fight of several countries, including South Africa, as major gold producer, to double the price of gold to $70 an ounce.

Canada, the world's third - largest producer, has not joined the campaign.

Milton Gilbert, technical adviser to the chamber's commission on international monetary relations and economic advisor and head of the economic and monetary department of the Bank for International Settlements in Washington, said it is obvious the world could have a monetary system that was not based on gold.

If someone could find a way of producing gold at 10 cents an ounce, it would be worthless as a monetary base, he said.

Aims Compatible

Profit First Then Charity, Firms Told

MONTREAL (CP) — Private enterprises were told Thursday they have a duty to the community and a duty to make money but they should not be charity bazaars or company profit-making.

The warning came in one of six committee reports made to 1,200 delegates at a plenary session of the World Congress of International Chamber of Commerce.

Leonard Hynes, president of Canadian Industries Ltd., said if a conflict arises between community obligations and profit-making "business success should not be jeopardized by charity."

In the long run the aims were compatible since "the long-term success of a firm is bound up with its environment."

"Also if companies can help solve problems like air pollution and employee housing before they become a public nuisance, then there is less chance of mandatory control being applied from outside inter," Mr. Hynes said.

M. A. Rangoonwala, head of a Pakistan delegation to the conference and chairman of the National Bank of Pakistan, said if private enterprise is to be successful in developing countries it should not be hampered by too many government controls.

There were areas where governments of developing countries were obliged to step in, but in areas where private enterprise was likely to be successful the state should not intervene.

Mr. Rangoonwala criticized governments of some developing countries for undue concentration on the industrial sector while ignoring agriculture, often the means of livelihood of 80 per cent of the population.

He suggested external aid funds should supplement the economic efforts of less-developed countries. "The main resources of these countries must be their own people and own natural products," he said.

Otto Wolff von Amerongen, chairman of the German delegation, said the most important business development in recent years is the growth of huge multinational corporations able to put the latest production methods into operation and respond to the needs of a mass market.

"Governments should learn that no particular size or shape of company has been proven preferable to any other," he said.

A. K. Watson of the United States, vice-chairman of International Business Machines Corp., called for more sharing of technological knowledge between big and small companies and developed and underdeveloped countries.

Mr. Watson said faster technological development is "well within our capacity for adjustment" and would be beneficial to the economies of all countries.

Most Active Stocks

SALES TO NOON TODAY

(Supplied by Barclay & Crawford Ltd Bridge St. East)

INDUSTRIALS

Horne Pit 38260 385 down 10
Fleet Mfg 16150 145 down 5
Trans Mt 12043 18 up ⅛
Can Dev 6630 7¼ up ⅛
Pac Pete 6519 14¾ down ⅛

MINES

Con Key 121500 14¼ up ½
C Red Pop 73000 22 up 1
Daerisg 61000 9¼ unch.
Agnico 60654 149 up 11
Win Eld 50700 15¾ down 1

TORONTO STOCKS TODAY

TORONTO (CP) — Western oils continued their advance as the rest of the market moved generally higher in moderate morning trading today on the Toronto Stock Exchange.

The oil index, which climbed 2.93 Thursday, added 1.28 at 156.06.

Most of the attention focussed on issues with property in the Rainbow-Zama area of northwestern Alberta where a number of major oil finds were reported earlier in the week.

Dome rose 1¼ to 53¼, Canadian Superior 1 to 36½ and Scurry-Rainbow ⅛ to 25¾.

There was a sharp improvement in trading activity and by 11 a.m. 1,094,000 shares changed hands compared with 883,000 at the same time Thursday.

Industrials made small gains after profit taking slashed prices Thursday. The index rose .58 to 165.83.

ITL Industries climbed 1¼ to 36½, Distillers ⅛ to 39 and Consumers' Gas ¼ to 26¾.

Algoma Steel and Toronto-Dominion Bank fell ¼ each to 26¼ and 70¾.

Among golds, Dome jumped 1¼ to 47.

Golds were up 2.02 on index to 151.64 while base metals lost .20 to 96.06.

Thursday, oils also held the spotlight as they scored one of their best gains in the last month.

The oil index, which measures the price movements of key oil issues, surged 2.93 to 154.81.

Pacific Petroleum gained ¼ to 14¾ after touching a 1967 high of 14¾.

Industrials continued their slump and the index backed off 1 to 163.85.

Union Carbide, CIL and International Minerals fell ¼ each. Thomson Newspapers rose 2 to 30.

Among base metals, inco was down 2¼ to 97¼ and Denison 1¾ to 68½.

Golds were up 1.71 on index to 162.62 while base metals eased .34 to 96.28. Volume was 3,100,000 shares compared with 2,717,000 Wednesday.

TORONTO STOCK EXCHANGE

(Omission of stocks usually quoted indicates no sales yesterday)

Yesterday's Closing Prices

INDUSTRIALS

Abitibi 18½
Acklands 7 Acadi 21½
Algoma Steel 26¼
Aluminium 25¼
Anglo Can. 17½
Asbestos 31½
Atlas Steel 19½
Bank of Montreal 36
Bank of N. S. 39½
Bell Tele. 50
Bow Valley 19½
B. C. Pul 15
B. C. Sugar 37½
B. C. Forest 31
Brazilian Trac. 27
Canada Cement 32
Can. Breweries 17
Can. Celanese 39½
Can. Chemicals 42
Can. Oil 14¾
C.I.L. 57¾
C.P.R. Rail 48½
C.P.R. Tel 24½
Chemcell 13
Chrysler 41
Cons. Gas 15½
Cons. Paper 33
Cons. Paper .c2
Crush. Intl. 13½
Dist. Seagrams 38½
Dom. Electrohome 25½
Dom. Foundry 38½
Dom. Stores 18
Dom. Tar 14
Ford Motor 54
Fleet Mfg. 15
Ford Canada 38½
Gen. Motors 86¼
GL Lakes Paper 28½
Gulf Oil 17¾
Hawker Sid. 36¾
Home Oil 16½
Hudson Bay Oil 31½
Husky Oil 13
Imperial Oil 54
Imperial Tob. 16½
Indust Acc. 11
Intl. Utilities 31
Inter. Nickel 64¾
Inter. Paper 37½
Jeff Lake 30½
Kelly Douglas 17
Lake Ont. Port. 8½
Loblaw A 31
Labatts 18
M. Loeb 14
Massey Inc. 7 29
Massey Ferg 24¾
Minnes Oil 10½
Molsons 21
Dehavs A 21½
Ponts Pulp 19½
Power Corp. 19½
Price Bros. 29¾
Royal Bank 40½
Sorel 20½
Simpson's Ltd. 37½
Steles. 23½
Steel of Can. 32½
Traders Gr. A 15
Trans Can Pipe 29¾
Union Carbide 57
Union Gas 11¾
Un. Corp. 14½
Va. de Grey 14½
Walkers 36
W. Coast Trans. 27½
Weston A 30½

MINES AND OILS

Atlantic Coast 88
Bruns. Gr. 2 .085
Calmont Oils 22
Can. Superior 36½
Can. Turgeon 12½
Central Delhi 11½
Cons. Morrison 3.30
Cons. Rambler 1.55
Copperstream 1.31
Dominion 68½
Dumont 14½
Hasi. M. and D. 148
Home 30½
Kerr 1.
Kerr Addison 13
Lake Dufault 27½
New Mosco 23½
Nickel Rim 1.
Numac 105
Orchan 320
Pallens 8½
Pine Point 32
Pine Ridge 2.
Placer Gas 24½
Quemont 29½
Rio Algom 22½
Sherritt Gordon 4.30
Steep Rock 7½
Tack Corp. 4.85
Triad 1.80
United Asbs 4.85
Willroy 93

MONTREAL

Brinco 36¢

AMERICAN

Mead Johnson 29½

MOVIE STAR DIES

LOS ANGELES (AP)— Andy Clyde, lopsaking Cassidy sidekick in motion pictures and star of numerous two - reel silent comedies, died Thursday at his home. Clyde, 75, had featured roles in such television series as The Real McCoys, Lassie and No Time for Sergeants.

MONEY WHEN YOU NEED IT
Extra Fast Service When You Want It!

CF
REPAIR MONEY
HOLIDAY MONEY
ALL YOURS FOR THE ASKING

It's just that easy, house repairs, car repairs, boat repairs, cottage repairs and maybe it could be an emergency holiday loan. Now is the time to get everything in shape and in readiness for a very busy summer. Citizens' are waiting to give you that fast courteous service they are noted for. We are open from 9 to 5 P.M. Monday, Tuesday and Wednesday and 9 to 6 P.M. Thursday and Friday.

Loans of $50 $100 $500 $1000 any amount up to $5000

MTH.	CASH	PAYMTS.	CASH	PAYMTS.	CASH	PAYMTS.
12	105.75	10.00	253.81	24.00	528.01	47.00
20	228.92	14.00	310.78	19.00	412.64	25.00
30	506.54	22.00	708.13	30.00	1,143.94	47.00

CF We like to say Your Loan is OK

CITIZENS FINANCE COMPANY LIMITED
BELLEVILLE 210A Front St. Phone 968-6736
TRENTON 42 Dundas St., West Phone 392-9241
Other branches conveniently located throughout Ontario

ABOUT CARS:
Before you buy, read our booklet
HOW TO SAVE MONEY AND AVOID TROUBLE IN BUYING YOUR NEW CAR*
Ask for your free copy today at the ROYAL BANK.
*Reprinted in the public interest by the Royal Bank from MOTOR TREND MAGAZINE.

with a smooth new bottle and a celebrated taste... that's how a gin should be!

That's how White Satin is. Still made to Sir Robert Burnett's original 1770 London Dry formula; still exactly as dry and satin-smooth today as it ever was. After all, when great taste can keep a gin famous for generations on both sides of the ocean—we wouldn't dream of changing it. What we have done, though, is change the White Satin bottle. It's the best way we know to salute a celebrated gin. Have a look. Have a buy. White Satin! That's how a gin should be.

SIR ROBERT BURNETT'S
WHITE SATIN
DRY LONDON GIN
*white satin
The Premium Gin

ANNOUNCEMENT

Michael and Susan Tom wish to announce that they are no longer associated with the Paragon Cafe, and wish to thank their many friends and valued patrons for the opportunity of serving them in the past.

They and their former Chefs from the Paragon Cafe - Wing Chiu, Kam Sang Kwong and Shek Bong Tom - look forward to being able to serve you again in the near future at a new and better location.

Legion Auxiliary Group Plans Zone Rally

The May meeting of the Ladies' Auxiliary to the Royal Canadian Legion Branch 99 opened with the usual ceremony. Mrs. Eileen Clarke was initiated into membership and welcomed by the members. Two applications for membership were received from Mrs. Martha Fitzgibbon and Mrs. Marion E. Brown and were accepted. They will be initiated at the June meeting.

A donation of $75 was made to the Salvation Army for their building fund.

Final plans were made for the zone rally to be held Thursday, May 25th. Branches will be attending from Bancroft, Coe Hill, Wellington, Consecon, Tweed, Marmora, Madoc, Picton, Deseronto as well as Belleville. The meeting will commence at 2.30 after registration of Auxiliary members.

The parade will fall in at 6.45 p.m. and move off promptly at 7. Color parties from all Branches will lead the marchers and the newly formed Legion Band will make its first public appearance.

The Auxiliaries will parade to the cenotaph for a short service and laying of a wreath. The general public are cordially invited to attend.

Guest speaker at the banquet will be the Hon. George Hees. Zone officials will include Mr. Lee Grills MP, Zone Commander Earl Brant, Mayor Jack Ellis, church dignitaries and many senior officers of the Legion, together with their wives.

Combined Veterans' Week will be held from June 11 to June 17. This special ceremonial event will see members from the Legion, Duke of Edinburgh Unit (formerly known as the ANAF Veterans), navy veterans, sea cadets, air cadets, the Play Wills Branch and all the Auxiliaries united to make this a memorable week.

On Sunday a drumhead service will be held at Zwick's Island with the Salvation Army playing for the hymns. The parade will assemble at Elliott Motors' old location.

Monday the Play Wills Branch will provide the entertainment. Tuesday the Ladies' Auxiliary will hold a potluck supper. Wednesday a clinic will be held in the afternoon and the evening for blood donors. To be called Red Cross Blood for Peace. Thursday the usual afternoon euchre will be held, but in the evening a special euchre party will take place and the public is cordially invited to both. Friday will see the Duke of Edinburgh playing host to a dance to be held in the hall, Front Street. Saturday the Royal Canadian Legion Branch 99 will return the compliment by holding a dance in their hall on Pinnacle Street.

Comrade Greer Helm won the evening's draw. After refreshments, the members filled dirty bags for the mail box gifts donated from many Belleville merchants and industries, which the Auxiliary acknowledge with thanks.

DIAMONDS
RONALD KEEL
JEWELLER
256 Front St. at Victoria Ave.

WEDDING

REDENAU — McCURDER

Rev. J. R. Walsh officiated at the marriage in Frankford Free Methodist Church May 13 at 2 p.m. of Ruth Monica Redenau and Arnold Stuart Douglas Redknap. She is the daughter of Mr. and Mrs. Ed. McCumber, Frankford and he is the son of Mr. and Mrs. Alfred Redknap, Oshawa. Mrs. Sid Martin, Belleville, was organist and the soloist was Miss Myrna Sine.

Given in marriage by her father, the bride wore a floor-length white peau de soie gown with Chantilly lace trim at bodice, waist and sleeves. A detachable train was fastened at the waist. Her crown-shaped headpiece of seed pearls held her shoulder-length veil and she carried a cascade bouquet of pink sensation roses, ivy and white sprenkles.

The attendants, Mrs. George McCumber, matron of honor and Miss Sandra Little, bridesmaid, were identical floor-length pastel blue Empire gowns with matching headpieces and carried bouquets of blue and white pompoms. The flower girl, Michelle McCumber, wore a white nylon embroidered dress with blue and white daisy headpiece and carried a basket of white and blue pompoms.

Les Reter of Oshawa attended the bridegroom and the ushers were George McCumber of Frankford and Brandon Clement of Oshawa. The bride's nephew, Darrell McCumber of Oshawa, was ring-bearer.

The bride's mother was attired in a two - piece royal blue double knit ensemble with white and black accessories and a pink carnation corsage. The bridegroom's mother wore a pastel blue crepe ensemble with matching accessories and a corsage of pink carnations.

Following a dinner at the Anglican Church Hall, Frankford, the couple left on a trip to New York. For travelling, the bride chose a navy blue knit suit with beige accessories and a corsage of red garnets and pink carnations. On their return they will live at 745 Stevenson Rd. N. Oshawa.

Engagement Notice

Miss Mary Hanley

John R. Ross

Mr. and Mrs. John T. Hanley, Belleville R. R. 4 announce the engagement of their daughter, Mary Elizabeth, to Mr. John Raymond Joseph Ross, son of Dr. F. R. Ross and Mrs. Ross, Belleville. Marriage will take place in St. Joseph's Catholic Church, Belleville, on Saturday, June 17, 1967 at 11 a.m.

U.C.W. Meetings

CANNIFTON U.C.W.

The May meeting of the Canniffon U.C.W. afternoon unit, was held in the church basement, and a potluck dinner was enjoyed by a large number of members and friends.

This was followed by a short worship service conducted by Mrs. Roy Pound. A solo was rendered by Mrs. J. Hobbs, wife of the minister.

Mrs. Albert Wallbridge of Massassaga was introduced, and she showed many beautiful slides of Cross Lake, Northern Manitoba, where her daughter and son-in-law, the Rev. and Mrs. Caverly are stationed. Cross Lake can only be reached by air, the scenery is wonderful; the climate is cold sometimes dropping to 50 degrees below zero in winter. The people are mostly Indian. They are happy and friendly and most hospitable.

Mrs. Pound expressed a vote of thanks to Mrs. Wallbridge for an enjoyable presentation.

Mrs. Boyd, president made an appeal for good used clothing for shipment overseas.

The remainder of the afternoon was spent in quilting, and a social hour brought the meeting to a close.

FRANKFORD UCW

FRANKFORD — Frankford United Church Women held their May meeting Tuesday evening in Ross Lowery Hall with the president, Mrs. Arnold Stoddart, in charge.

Mrs. George McLay raised for help in packing a bale of used clothing June 1. The members decided to donate $10 to the Frankford Rink Fund.

Mrs. Clayton Thompson of Heard's Station conducted a pub-lished panel on the study book, The Church Grows in Canada. Mrs. Thompson, moderator, was assisted by four members of Heard's UCW and by Mrs. W. Blair and Mrs. R. Rumney. Flash-back personalities, representing religious groups and telling of their part in education in Canada were Mrs. R. Tomacek, Mrs. G. Monigomery, Mrs. H. Calhoun, Mrs. G. Harrington, Mrs. A. Sutcbe, Mrs. P. Chase and Mrs. R. Rowe. Those taking part were in period costume.

Miss Mereboth Rowe played two piano solos. Mrs. G. Montgomery gave a humorous reading and Mrs. L. Frost accompanied Mrs. W. Morrow in a song.

Mrs. Frost played background music for the worship service, Mrs. H. Caldwell read the Scripture, Mrs. R. Rowe gave the meditation and Mrs. R. Rumney led in prayer. The service closed with prayer by Mrs. Rowe for the Christian Pavilion at Expo.

Student Protesters Few at Queen's Dean Claims

Belleville and District Queen's Alumnae held their annual spring dinner at Tabernacle United Church Wednesday.

Speaker of the evening was Dr. T. Stewart Webster, dean of the new department of student affairs. He began his address with a statement from a Shepherd professor of Harvard University, who stigmatized students as being "indicted, tried, convicted and at home, living in a permissive society, educated at permissive schools, unacquainted with hard work or discipline. They come to colleges ready to inveigh on authority and have an exaggerated idea of their own importance." This statement was made in 1855.

Babies still have to learn to walk and talk and young people still have to go from a state of dependence to independence, Dr. Webster said.

Authorities must understand attitudes and how attitudes are changing. The student of today has been encouraged to take part in tedious chores around the house. He knows tv is not reality and is critical of his elders.

Dr. Webster said student criticism that get into newspapers are the work of about five per cent of the student body. Of the element there are two distinct types. The first is the truly alienated, lonely student who resents being cared for and goes to considerable trouble not to vest or share and feels apart from the community. These are the ones who take to drugs and are emotionally unstable.

The second group comes from families with a liberal outlook, the mother usually active in community affairs, the father a professional man who has had to compromise both ways. The children reject compromise, cling to their ideals and believe the world is run by selfish, hypocritical people. They haven't had experience in life as it is lived.

The alienated types are not keen on organization. The others feel that effective has to be made at once to clean up the mess the world is in. The remaining 95 per cent also appear to be idealistic and on the whole well-adjusted.

There is also a group of students intensely interested in doing their best. They have the business of attending university seriously and live in a state of much travel and pressure. They need to be convinced getting an education is not 100 per cent easy.

Dr. Webster ended by saying students seem younger, livelier and more beautiful than ever. They are critical but will remember when they learn that doesn't we good to them.

Dr. Webster was thanked by the new president, Dr. J. Neiles.

Baby Feeding Outlined To Hospital Auxiliary

Infant feeding at Belleville General Hospital was the subject of a talk given by Dr. J. E. Neiles at the May meeting of the Women's Hospital Auxiliary in Education Hall. Mrs. H. LeBel introduced the speaker, a pediatrician.

The new system of infant feeding, termed Benifizer, has been in use at the hospital for a week and is popular with mothers, nurses and babies. Disposable containers eliminate the use of sterilized glass bottles and no formula preparation is necessary. The factors contribute to the success of the new feeding system.

Mrs. L. J. M. Tremblay thanked the speaker.

Mrs. W. G. Harvey told members of a new services undertaken by the auxiliary the welcoming of nurses arriving from other countries.

The program will include hospitality and help with accommodation. Distribution of flowers to patients is another addition to the Auxiliary's work, with Mrs. J. R. Blackburn in charge.

The Auxiliary will entertain the graduating class of a mother and daughter tea in Education Hall, May 27.

Duplicate Bridge Session

Master Point Night — Mitchell Movement. 14 Tables — Average 63.

SECTION A WINNERS

North-South	Match Points	C.M.P. Award
N. Banik, P. Laycock	85	1.00
J. Thomlinson, G. Brown, S. Moore, (Cobourg)	71½	.40
East-West		
C. Twiddy, J. Johnston	80	1.00
Bill and Ruth Derenak, (Picton)	69	.80
K. Moore, S. Bock, (Kingston)	66	.40

SECTION B WINNERS

North-South		
Homer and E. Townsend	74	1.00
R. Jeffrey, R. Scrimshorn	66	.60
Phil and Donagh Rickard	63½	.40
East-West		
George and Jean Adams	73	1.00
Sos Black, Vera Levine	72	.80
Alice and Hazel Pugh	66	.40

The next Duplicate Bridge Session will be on Tuesday night, May 23, at 7.30 at 210 Pinnacle St. Everyone is welcome.

BABIES PROTECTED

Canadian researchers have developed a vaccine to protect three-month-old babies against five diseases, whooping cough, diphtheria, tetanus and polio.

Hospital Auxiliary Honors Candy Stripers

Seventy Candy Stripers, the junior volunteers of the Women's Hospital Auxiliary of Belleville General Hospital, were entertained at a dessert coffee party Wednesday evening at Education Hall by the executive of the Auxiliary.

Mrs. W. Dallas, director of In Hospital Volunteers, commended that these young women are students of Trenton High School and all four Belleville high schools.

Mrs. M. K. Bawret, acting director of nurses, spoke of the appreciation of the patients and nurses for their bright and cheerful helpfulness.

Mrs. S. Bockrath, chairman of the Candy Stripers' division of In Hospital Volunteers said the junior volunteers assist as admitting escorts, pediatrics playtime supervisors and meal-time assistants.

Mrs. W. G. Harvey, president, thanked them on behalf of the Auxiliary for their service on a regular weekly basis.

Blue and white name badges for completion of one full year of service were awarded to Jackie Callaghan, Glenda Flindall, Sandra Gemmell, Janet Gerow, Marlene Haines, Nancy Hawkins, Dale Hinton, Susan Hunter, Donna Johnson, Carol McIntyre, Lynne Mountford, Nancy Pointer, Ola Pultz, Mee Kin Seto, Margaret Sinclair, Cheryl Stoliker.

Teen-age volunteer pins for completion of two full years of service were awarded to Mary Jane Bonter, Linda Hitchon, Carol Mastico, Gail Parks, Nancy Wood, Cheryl Woodford.

Spring flowers and tables for May centred with centennial flags made a festive background for a happy event under the convenorship of Mrs. W. S. Greaves and the social committee.

STIRK TURKEY VILLA
WE'RE CELEBRATING OUR SECOND BIRTHDAY
THE WEEKEND OF
MAY 20th
FREE PICNIC AREA
TURKEY AND CHIPS —
COMPLETE LINE OF GROCERIES
FREE ICE CREAM FOR ALL CHILDREN
— OPEN 7 DAYS A WEEK —
1½ MILES EAST OF HWY. 37 AT ROSLIN TURNOFF

GIRL GUIDE, BROWNIE NEWS

BAYSIDE BROWNIES

WHITE'S DISTRICT — Under the leadership of Brown Owl Jean Miller, Snow Owl Elaine Consul, Gray Owl Lou Benjamin and Packie Gillian Miller, Bayside Brownie Pack No. 2 met at Quinte View School Tuesday.

Brownies receiving their Golden Ladder were Carolyn Miller and Lynn Mathews. Those receiving their Golden Bar were Barbara Consul, Christine Rollins, Tracey Malkin and Max Cutting.

Mrs. George Cotten presented Proficiency Badges to Lynn McDonald, who received Book Lover's and Collector's badges and Rennie Cutting who received her House Orderly, Book Lover's and Collector's badges. Brownies receiving their Golden Hand were Shelley Consul and Jasmine DeRoy. Christine Rollins, Tracey Malkin and Brenda Deming made and received links. These Brownies were tested by Mrs. George Cotten.

Bayside Brownie Pack No. 1 met on Wednesday at Quinte View School with leaders Brown Owl Marion Lederman, Tawny Owl Della Dafoe, Snow Owl Glenna Harding, Packie Gillian Miller and Commissioner Mrs. George Miller in attendance.

Golden Hand badges were presented to Brownies Susan Cooney, Debbie Gray, Janice Hall and Bibi Kirkwood by Commissioner Mrs. George Miller.

Brownies Elf Six who have been studying Switzerland assisted Snow Owl Glenna Harding. Mrs. Miller and Sheila were shown. These Brownies were dressed in Swiss aprons made of cheese cloth by Snow Owl Glenna Harding and food such as Swiss cheese, bread and milk chocolate were served. Mrs. Harding showed a horn which was used to call sheep and goats, wood carving, skis and watches. She also told stories of the country. Two other Brownie Elf Six groups had previously assisted in programs on Holland and France.

Space Sold For Names On Quilt

KINGSTON, N.S. (CP)—The St. Mary's Anglican Church women's auxiliary here has been making memories as a quilt as its centennial project.

Members have collected 883 names of persons in this part of the Annapolis Valley and embroidered them on the mammoth-size bedspread.

Dot Cleveland, who laid the quilt out in 37 blocks, says it took half an hour for each name to be embroidered, adding up to a total of more than 440 hours.

The names were embroidered around the centennial maple leaf in each block of the quilt.

The women have not yet decided what to do with the bedspread, although they would like to see it exhibited at Expo 67.

After that?

"Well, when our community centre gets built, maybe we could hang it up there," says Mrs. Cleveland.

Club Activities

WHITE CANE CLUB

The May recreation meeting of the White Cane Club was held at the Kiwanis Centre Tuesday evening with the president, Vi Wade, in charge. She welcomed a new member, Harper McElrath.

Several games of bingo were played, followed by an oral contest won by Clarence Morris. Linda Hallbaugh sold tickets on a draw won by Maude Rollins.

Clarence Morris thanked the Kiwanis women for refreshments and the president thanked Belleville and Trenton Lions Clubs for transportation.

TAXI SERVICE 968-6464
CHECKER TAXI
DIAL 968-6464
OR 968-6466
● QUICK — PROMPT — COURTEOUS
● 24-HOUR SERVICE FOR YOU AND YOUR PERSONAL NEEDS

Elizabeth Arden
FOR THE FINEST IN
COSMETICS
KELLY'S DRUG STORE
411 Bridge St. E. 962-3383

1930 1936 1942 1948 1954 1960
1931 1955 1961
1932 1962
1933 1963
1934 1940 1964
1935 1941 1947 1953 1959 1965
Why doesn't Brights produce "vintage" wines ?

A "vintage" wine is a wine made only from grapes gathered in one season. Some years the summers are hot, sunny and dry. The grapes on the vines are big, juicy and heavy with natural sugar; make a great wine. Other years the summers are cold, wet and dismal.

To produce vintage wines—as some countries do—would mean the quality of our wines would vary year to year. The 74 Sherry you serve this month, could be a different wine than the one you taste in a few months' time. When you opened a bottle of Menor St. Davids Sauterne you couldn't be sure just what the wine would taste like.

Canadians demand *consistent quality* in the products they buy. That's why Brights wines are *blended* wines. We *blend* the wines from different years, balancing the various gradations in flavour and body, so that the wine we eventually bottle this year is identical in quality and in taste with that we bottled last year, regardless of the sun that shone on Niagara in any particular summer.

That's why we produce no vintage wines. Just fine Canadian wines year after year after year after year after year after year after year after year.

Brights Wines
FINE CANADIAN WINES SINCE 1874

Ann Landers

College Student Should Be Treated as Adult

DEAR ANN LANDERS: I am a 20-year-old college student (male) who lives at home, has a good car, all the clothes I want and a great stereo. There is no shortage of money around here. I maintain a B average, have plenty of friends and am an officer candidate in the Naval Reserve.

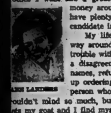

ANN LANDERS

My life is in pretty good shape all the way around. The only person I have real trouble with is my father. Whenever we have a disagreement, which is often he calls me names, refuses to listen to my side and ends up ordering me around like a servant. I'm a person who hates to be bossed. If he'd ask I couldn't mind so much, but his "Lord and Master" attitude gets my goat and I find myself hating him.

I realize there is no love in our family except the love for money. I can't do anything about that, but maybe I can do something to improve my relationship with my father. What do you suggest? — WILLING BUT UNABLE.

DEAR WILLING: First, accept the fact that your father is an unhappy about his your relationship as you — maybe more so. He wishes it were better but the poor guy doesn't know what to do about it.

Some changes need to be made and you are the one who will have to make them. Stay off subjects and out of situations which create conflicts. You know better than anyone what they are. If he asks you to do something, do it without argument. Watch your language when you speak to him. Be respectful and considerate, even if he is not. The greater the contrast between good manners and bad, the hostile behavior, the sooner he will come to realize that you are a mature young man who can no longer be dealt with like a little kid.

* * *

DEAR ANN LANDERS: I am the father of three pre-teen daughters and I read your column every day. Frankly, I am worried to death about the permissive So-What-Why-Not attitude toward sex around today's teen-agers.

Recently a 16-year-old girl wrote in to ask you why she shouldn't sleep with her boy friend. She said he was becoming increasingly insistent and she was afraid if she didn't give in soon he would drop her in favor of someone who was more co-operative.

Have we parents failed so miserably in our attempts to instill decent values in our daughters that they would prostitute themselves in order to hang onto a boy friend who isn't worth a hill of beans in the first place?

Surely all teen-agers don't feel this way. I would like to see some letters in your column from girls who consider themselves real people rather than plaything and sex objects. Do such teens actually exist? — FATHER OF GIRLS.

DEAR FATHER: Of course such girls exist. I have visited with them in our high schools and talked with them in private sessions. They are alert and sharp-eyed and nobody is going to sell them a pig in a poke of kicks.

I extend to these girls an invitation to write and tell me why they are holding out instead of putting out. I'll print the best one.

Kitchen Tested Recipes

Walnut Dream Squares

By MARY MOORE

QUESTION: My sister is always singing your praises . . . now I have moved here and become acquainted with your column. I make Walnut Squares and like the flavor . . . but they do not cut nicely . . . the meringue pulls into pieces and will not take neatly. I would be grateful for your help. — Mrs. R. E. W. McF.

ANSWER: In your recipe there is too much sugar for the meringue topping. The correct recipe follows for —

WALNUT DREAM SQUARES

Base:
¼ cup butter
¼ cup icing sugar
¼ cup shortening
2 cups rolled oats
1 cup sifted all-purpose flour
Topping:
½ cup (approximately) red currant or apple jelly or raspberry or strawberry jam.
2 egg whites
½ cup granulated sugar
¼ tsp. cinnamon
¼ tsp. salt
1 cup finely chopped walnuts (or unblanched filberts or almonds)

In beater bowl blend thoroughly the butter shortening icing sugar yolks and flour. Pat this base mixture evenly with floured finger tips into 13 x 9" ungreased pan.

NOTE: You may stretch this and make thinner squares for a Tea by patting into a 15 x 10" pan if desired.

Bake at 350 deg. F.for. about 15 min; if 15 x 10" pan is used). Cool.

Beat egg whites with the granulated sugar until very stiff. Fold in cinnamon salt and finely chopped nuts. Spread meringue evenly with a thin layer of red jelly or jam. Now carefully distribute mounds of meringue over and with fork tips coax peaks evenly over all. Bake at 330 deg. Fahr. 25 min. (or 20 min. for 15 x 10" pan) or until a pale beige in color. Remove from oven and while still warm mark and cut into squares. These cut neatly.

FRIDAY

Dinner Menu

Broiled Pickerel Fillets; Tartare Sauce; Frenched Green Beans; Creamed Potatoes; Spiced Cucumber Salad on Shredded Lettuce; Sour Cream Dressing; Pumpkin Pie with Whipped Cream; Tea.

Church Groups

ST. JAMES C.W.L.

STIRLING — The May meeting of the Catholic Women's League of St. James Church was held in the church recreation rooms.

Mrs. Ray Burley, president, and Mrs. John Doran, treasurer, were chosen as delegates to the Diocesan Convention in Kingston May 28 and 29. Preparations were made for the centennial tea at the Rectory May 17.

The director read an article and Mrs. John Ryan gave a humorous reading.

Get-going Activities

Whether it is boating, badminton or bowling these activities help release lension, improve health and regulate weight. Michele Lee illustrates how to keep grooming guard up and still participate in any of these sports.

The New Do Generation Wants to Participate

By Reba & Bonnie Churchill

The new Do generation is no longer content to spectate; it wants to participate. This is particularly true in athletics where get-going activity helps release tension, improve health and regulate weight. For instance, as well as toning and toning the body, sailing uses up 175 calories per hour. Coupled with these plus factors are certain beauty advantages, as actress Michele Lee discovered. Casting at the horizon for short periods of time relaxes the eyes, creasing the lids lessens squint lines, while enjoying the purified air of a boat ride fosters circulation and breathing.

Sports are a special boon to the figure-watcher who is really bored with regimented exercises. A rousing game of badminton, or whatever your physician prescribes, is an entertaining way to streamline and sustain simultaneously. Just be sure to check these pointers: cost tips and face protectors on tennis racket so that you can concentrate on the "birdie," not the burn. Also, time your games and you can estimate the number of calories utilized. (Badminton burns up approximately 180 units per hour.) To lose two pounds a week, a normally healthy person reduces his food intake 1,000 calories a day. Yet, expend energy via sports and, medical authorities point out, you can generally lose the same amount with only a 500 calorie reduction.

Whether your game is bowling or volleyball, joining a group activity provides mental, as well as physical, benefits. The surge of competition, the exchange of ideas, the thrust of achievement are positive values. They promote awareness and consideration of others. Never become so involved in scoring a point that you neglect good sportsmanship. Also, as Michele, seen in the Mirisch Production, "How to Succeed in Business Without Really Trying," illustrates, keep your grooming guard up. Play it cool with perspiration pads for the hands, make-up blotters for the face, and a cheery attitude for everyone.

* * *

P.S.: Would you like to be more and more successful, popular, "in demand?" Our new 12-page booklet offers professional pointers on how to change failure into success, how to increase your circle of friends, and how to make the most of yourself. For our photo-illustrated booklet enclose 25c in coin and addressed stamped envelope to: Youth Parade, Reba & Bonnie Churchill — Increase Your Success Potential, c/o The Intelligencer, Room 1310, 80 King St. W., Toronto, Ontario.

Didn't Want To Linger As Invalid

NEW YORK (AP) — Mrs. Franklin D. Roosevelt realized in her final days that she had an incurable illness and tried to die rather than linger as an invalid, says her daughter-in-law, Mrs. Elliott Roosevelt.

"The patient's flesh became so perforated with almost daily blood transfusions that it was difficult to find a fresh place to insert the needle," Mrs. Elliott Roosevelt wrote in the June issue of Good Housekeeping.

The article is an excerpt from her book, I Love a Rogue, telling of Mrs. Roosevelt's last days and funeral.

She tells how Elliott stood by his mother's bed as she awakened briefly with the pain of another transfusion and whispered:

"Let me die! "Let me die!"

Mrs. Roosevelt died in 1962 of tuberculosis and anemia.

PANTDRESS PLEASE

4575
SIZES
2-8

by Anne Adams

Little girls always on the run prefer the pantdress 2 to 11. Zip it up in bouncy gingham checks or bright blends — it's the newest fashion under the sun. Seweasy.

Printed Pattern 4575: Children's Sizes 2, 4, 6, 8. Size 6 pantdress 16 yards 35-inch.

FIFTY CENTS in coin (no stamps, please) for each pattern. Print plainly, size, name, address, style number.

Send order to Anne Adams, care of the Intelligencer Pattern Dept., 60 Front St. West, Toronto 1, Ontario.

U.C.W. Meetings

BETHANY UCW

The May meeting of Bethany UCW was held in the church hall with an attendance of 21.

The president, Mrs. Gerald Eglinton opened the meeting. Thank-you notes, were read from Mrs. Harold Rupert and Mrs. Ron Warner.

Mrs. Douglas Tummon, literature secretary gave a report on new books available for reading. A stewardship reading was given by Mrs. George Beer. An invitation to a centennial tea in Holloway St. Church June 28 was read. An invitation to an open meeting at Carmel June 7 was accepted.

The program was in charge of Mrs. John Anderson, assisted by Mrs. E. Martin, Mrs. D. Beer and Mrs. P. Walker.

WOMEN SIGN UP

The Canadian Red Cross Corps has 700 uniformed woman volunteers in 23 communities.

Successful Living

How Does One Choose Right Church?

By DORIS CLARK

Dear Doris: I am a 16-year-old girl. My parents were of mixed marriages (my mother is Anglican and my father is non-practising Catholic) and they decided between themselves that I should choose the religion I wanted to follow, I say.

Would you please send me names of books on different religions and people I could contact to make further investigations? — Undecided.

Dear Undecided: Getting religion and choosing a church are two different things. From where I sit, religion is a way of life, and there are earnest Christians in all denominations.

My own minister says: "The great experiences of life surround the Christian virtues of faith, hope and love. You may read about these but you are no further ahead until you have a friend whom you find trustworthy and loving.

"A young girl may read about God and what others say about Him, but what she really wants to do is to come to know Him herself."

If you can find a teen-agers' discussion group in one of your neighborhood churches, invite yourself in. If there is a summer camp you can attend where at least part of the time is occupied with threshing out the connection between eternal truths and 197 turnoff, sign up for it.

Such experiences will point the way to the right choice for you.

Dear Doris: Three cheers and a loud hurrah to high school students for their letter in your column.

They make a lot more sense than some of us so-called adults. I believe they are telling the truth when they say that sex education in schools encourages loose morals in teenagers, and that adults keep pushing sex at them.

Many nations have found in cliff past that loose or no morals have not been decrity. young people have more need of models than critics. — Grandpaw.

Dear Grandpaw: Would you say that education about the evils of alcoholism would encourage drinking, too? Is a person protected from the evil of any kind of behavior, by being kept ignorant of it?

Confidential to F.D.: Supposing your dissection did make a direction of him (and I wouldn't count on it), which is worse — one deviant or three? You can't go on ending the impossible forever.

You'll need steady, personal support if you are to take action; far more than a few words from me. A trained counsellor will not be fooled by your husband's type of personality, even if he is smooth tongued and able to make you look like a hysterical fault-finder in the eyes of the police.

Doris welcomes your comments and ideas. Write to her, enclosing a stamped, self-addressed envelope for private reply.

Club Activities

PRINCE EDWARD-BELLEVILLE LADIES' CLUB

The meeting of the Prince Edward - Belleville Ladies' Club was held May 10 in the Recreation Centre in the form of a potluck dinner. Two guests, Mrs. F. Sills and Mrs A. McGowan later become members of the club.

Mrs. P. Baird opened the meeting with a memorial service for Mrs. A. Oakman.

Mrs. F. Cook gave a paper on the development of Canada from before the coming of the Indians until today. She introduced Mrs. James Fox, who showed slides of Western Canada, including Regina, Banff, Stanley Park, Butchart Gardens and Victoria.

Points for Parents

By MARY BRYSON

Accidents in the home occur most often when family members are hungry, statistics reveal. Children climb up to get at food, mothers are harried and everyone's coordination and alertness is impaired.

A little snack not only will still hunger pangs, it also will help keep children from bored and restless as they wait for dinner.

TOTS STRETCH SHORT SET
Shorts, socks, T-shirt by a famous maker. Summer fun colours. Sizes 2 to 6.
reg. 6.98 now 3.99

CHILDRENS STRIPED T-SHIRTS
Colourful turtle neck style. Sleeveless, washable. Sizes 8-14.
reg. 1.99 now 1.49

Fairweather
Fashions since 1862

JOHN R. BUSH FUNERAL HOME
80 HIGHLAND AVENUE DIAL 968-5588

WARKENTIN'S GREENHOUSE
TRENT RD.

Box Plants
12 PLANTS OR OVER ON MOST VARIETIES
OPEN EVENINGS TILL 9.00 P.M.

FUR AND APPAREL COLD STORAGE
Enjoy complete protection with professional garment storage in insured, modern vaults.
ADVANCE CLEANERS
962-5335
62 DUNDAS ST. W.
Opp. Bay Ridge Road

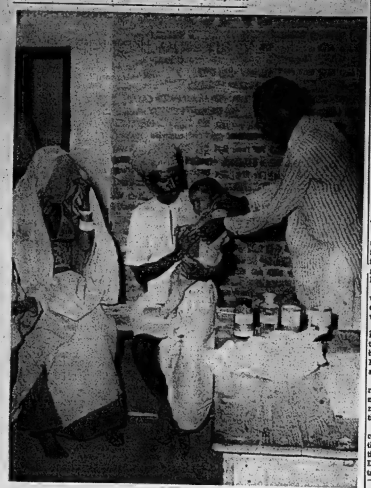

Help for Some

A small child, son of a laborer, gets an inoculation at a clinic in India. But for many Indian children there is no future except abandonment on the streets. A few people are genuinely concerned for the homeless, ill or orphaned, but most pass by unseeing. (CP Photo)

Strictly Personal

Italian Drivers Are Mad!

ROME — You have to see Italian drivers to believe them, and, even then, it seems like a sequence from some old Mack Sennett comedy routine in speed-up motion.

In their little toy cars — looking something like those Dodgems in American amusement parks — which have more than doubled in number during the last decade, Italians have created a traffic and parking problem in Rome that makes mid-town Manhattan or Chicago's Loop seem like a pastoral landscape.

Like the code duello of medieval days, there is a code automotivi that no stranger can hope to learn without long (and sometimes painful) instruction. Italian drivers will not yield an inch, except to the imminent threat of brute force. They cut in front of heavy buses, slither across the path of lumbering trucks, and regard pedestrians as so many moving targets challenging the accuracy of their aim.

Yet, all is bluff and bravado. Autos don't collide nearly as often as the frightened spectator would imagine, and the rate of pedestrian deaths is no more alarming than everywhere else. The horn is used as an instrument of terror; the brake is used strictly for emergencies, and is regarded with embarrassment, as a symbol of defeat in this perpetual automotive cold war.

What is also surprising in this mad tangle of traffic — unless one understands the Italian temperament and character — is that so few of the fiat-wavings end in actual physical combat.

Italians think it crudely uncivilized — "barbaro" — to engage in fisticuffs, and about the only way to provoke a fight is to make the ultimate insult — the sign of the horns, implying that the man is a cuckold. Fiercely possessive, and jealous of their wives' fidelity, Italian men will strike only when that line is crossed.

Speaking of women, the tremendous increase in availability of the auto has also changed the habits of Italian girls since I was last here. They are no longer exclusively at home with their mothers, as in the past; many now *drive* their own cars, or tool around in their boy friends' cars; and the number of single, independent young women now to be seen unescorted in Rome is unprecedented in this city's history.

The American influence is even more enormous than it was after the war. Though we are not liked as much, we are imitated more, envied more, and admired more for our material way of life. The Italian's passionate devotion to his automobile makes our own love affair with Detroit seem a pallid thing indeed.

SILENT HAND REEL MOWER

...TOUGHER THAN NAILS!

See this actual demonstration proof! Any Yard-Man reel will clip steel carpenter nails off a board without affecting its precision grass-shearing ability. A gimmick? Maybe. But it does emphasize the fact that the Silent Yard-Man is truly a 20-year machine . . . the first to last. And, after trying it, you'll see why silent, no-contact cutting has made this mower "the world's easiest-pushing hand reel". Join the millions who own a Silent Yard-Man.

PRINGLE & COOPER

345 COLEMAN STREET BELLEVILLE

NIAGARA WEEDS YOUR LAWN

Niagara Liquid Mecoprop 2,4-D Weedkiller clears out chickweed, clover, dandelion, plantain, and many more lawn weeds. It gives a wide margin of weed control with a high margin of safety for your lawn. This is only one of Niagara's specialized products for lawn and garden care. Plant what you like—but protect with Niagara.

Niagara

PROFESSIONAL MATERIALS FOR THE HOME GARDENER
NIAGARA CHEMICALS
Burlington, Ontario

Ford Predicts Big Jump in Car Prices

DETROIT (AP)—Henry Ford II told the U.S. car-buying public Thursday it will have to dig deeper into its pocket to pay for 1968 models.

The chairman of Ford Motor Co. said at his firm's stockholders' meeting that "substantial price increases" are in the offing, due partly to costs of government auto safety standards and air pollution requirements.

He did not outline in detail the amount of the increase but previous estimates had been that price tags of next year's models will be up by $100 to $150.

Ford devoted a major share of his report to the forthcoming auto labor contract talks with the United Auto Workers Union. "There are indications that there will be many difficult issues and that the union's expectations may be unreasonably high," he said.

"In 1914, my grandfather—Henry Ford—made history by introducing the $5 day. By the middle of this year, Ford's average labor cost is expected to be $5 per hour.

"We have not, of course, received the UAW's specific demands but there are indications that there will be many difficult issues and that the union's expectations may be unreasonably high.

"We shall bargain flexibly this summer to reach a settlement that is responsive to all of the essential interests involved, including our employees."

Ford continued his attack on some of the government's new federal safety standards as he told stockholders:

"Unfortunately, we have had serious difficulties establishing meaningful communications with the government. As a result, we have incurred extraordinary costs.

"And we, and other manufacturers, have been forced to oppose the imposition of some standards or proposed standards that would be totally unreasonable and unrealistic or impossible to meet in the time available to us.

"We have been forced, in other words, into a position appearing unco-operative and seeming to resist actions that presumably would improve the safety of our products. This is not our intention."

The federal government will hold hearings in Detroit and Washington next week to hear arguments from Ford and other car makers seeking easing of some standard in particular — that governing the makeup of the car interior.

JUDGE DIES

RIVIERE DU LOUP, Que. (CP)—Leo Bernier, 52, judge of sessions court from 1948-1959, died in hospital Thursday following a brief illness. A member of the Quebec legislature assembly from 1912-18, he practised law in Riviere du Loup for more than 40 years.

Winds Delay Yacht

LONDON (CP)—Light winds are succeeding where huge seas failed in delaying the last run for home of Britain's globe-girdling lone yachtsman, Sir Francis Chichester.

Chichester, 66, anticipated he would reach Plymouth at the end of his 19,000-mile world voyage by May 24.

But a spokesman for his wife said Thursday it now is unlikely the yachtsman will get there in his 53-foot Gipsy Moth IV until May 27. Other reports make his arrival as late as May 29.

The spokesman said that as a result of the delay it may be necessary to rearrange the formal knighting of Chichester by the Queen.

The Queen was to knight Chichester at Greenwich Palace on the River Thames June 2 with the sword given to Sir Francis Drake after his round-the-world trip almost 400 years ago.

New Job Opportunities Fewer

OTTAWA (CP) — While Canada's labor force continues to grow by leaps and bounds, new job opportunities have shown a sharp decline in recent months.

The result has been that unemployment levels for the first four months of this year are well above the same period last year.

In January the country had 22,000 more jobless persons than in the previous January. February was up 40,000 o the year-to-year basis, March 59,000 and April 87,000.

During those four months the average year-to-year increase in the labor force was 273,000 while the average gain in jobs ren at 226,000, a job deficit of 47,000. In the comparable period of 1966 the labor force was up 256,000 on the average and new jobs 268,000, for a job surplus of 32,000.

In April of last year, for example, the country had 353,000 more jobs than it did a year earlier. The comparable figure this April was 175,000, or less than half.

Unemployment in April of this year stood at 375,000, an increase of 87,000 from the year-earlier total. Expressed as a percentage of the total labor force, it went to 4.9 from 4.1.

Three years ago the Economic Council of Canada said 1,500,000 new jobs would be needed in Canada during the 1963-70 period to keep unemployment down to the accepted annual rate of three per cent. Since then there has been an increase of about 750,000 jobs and total employment is running around 7,150,000.

From 1963 to 1966 the booming economy managed to develop more jobs than the labor force could handle without strain. It produced an extremely tight labor market last summer, with shortages in many sectors.

This year, however, the trend appears to have reversed.

DIGNITY AND UNDERSTANDING

Serving All Faiths

O'BRIEN — RUTLEDGE
FUNERAL RESIDENCE

30 W. MOIRA ST. BELLEVILLE DIAL 968-6968

GM

HERE IT IS!
ALL-NEW EPIC

TEMPTING NEW MODELS

AUTOMATIC TOO

SPORTS CAR RESPONSE

COMFORT ABOUNDS

ECONOMICAL PERFORMANCE

Epic makes the scene with a brand new look in two exciting models. Epic and Epic Deluxe. Be one up on everyone else. Have fun driving a small car. Drive Epic. It's a small car with a lot of big car features. It's common sense motoring from General Motors.

The styling adds to the overall performance. It's longer, wider, lower. This means greater stability, improved handling, better cornering. It responds like a sports car. The more powerful engine is quietly enthusiastic. More fun to drive. Whether you choose the 4-on-the-floor fully synchronized gear box or order the new automatic.

Styling has made more room inside. Comfort abounds. Seating. Leg room. Head room. Curved side glass adds to shoulder room comfort. The trunk space seems endless.

Of course, you want safety with your fun. And Epic's got lots. Seat belts, front and rear. Safety-guard door locks. Front seat restraining catches. Padded instrument panel and sun visors. Dished steering wheel.

Add it all up and you get a small car with a flair for fun that's one up on all others in styling, performance and economy. So is the slightly bigger Envoy.

Vacationing in Europe? Buy your Epic or Envoy here. Pick it up there. Use it for your tour. Then bring it home. It costs no more. Epic $1,944.

EPIC

Common Sense Motoring from General Motors

*Suggested maximum retail delivered price of an Epic 2-Door Sedan with heater and defroster at BELLEVILLE

Price quoted includes delivery and handling charges and Federal Sales and Excise Taxes. Provincial and local taxes and licence are not included. Epic Deluxe as illustrated shown includes at slightly higher cost. 19-3A76

SEE THE NEW EPIC AND ENVOY TOMORROW AT YOUR CHEVROLET-ENVOY DEALER'S

AUTHORIZED EPIC DEALER IN BELLEVILLE:

TRUDEAU MOTORS Limited 31-45 Station Street Belleville 968-6767

The Intelligencer

BELLEVILLE, ONTARIO, FRIDAY, MAY 19, 1967

SPORTS SLICE

By Geo. H. Carver
Sports Editor

If you can believe the biggest prevaricator of all time since Baron Munchausen and Analias was their respective titles, the weather man comes up with a careful "thirty days below normal" — and that takes in the "May 24th Holiday."

On the sports calendar there's fishin', golfin', boatin' and bikin'. Cottagers and cabinneers likely will hie to the lake shore or bayline spots to ready the hacklenda for the summer.

Speed buffs, water or/and land should have a satisfying holiday.

The Picton Outboard Racing Club is opening the season on Sunday with a joint racing and stock outboards regatta at Sandy Point, Wesport, nine miles south of Picton.

A large entry has been assured and five Belleville drivers will be in there trying for the honors. These are Tom Boulter, Dick and Dave Storey, Steve Christopher and Jim White.

And while on the "Spanish Main" subject, the Prince Edward Chamber of Commerce Annual Fishing Derby gets under way on Saturday at 6 a.m. through Monday at 2 p.m. There are handsome prizes for top pickerel and pike hauls all to be caught in the Bay of Quinte and inland lakes waters of the county. Contact Picton 476-2421 for further information.

A record-shattering number of entries has been received for the Centennial Year and Ontario Championship Motorcycle Road races scheduled for Harewood Acres one mile south of Jarvis off highway number three. Some 160 riders will enter 296 bikes in the various classes.

They come from all parts of the United States and Canada and rain or shine the gates will open at 10 a.m. Monday with heats commencing at 10.30. Racing starts at noon.

Stirling will be enfete for an outstanding holiday show that includes western games by Hastings County riders with a fine variety of events. Added is a gymkhana organized by the Quinte Axis Sports Club, a test of driving skill over a certain course. There will be a beef barbecue at the Agricultural Grounds where the show is being held and you can eat all you want. It is included in your admission. The Western Horse Show is alone worth the price.

Golfers will likely be out in force at the Bay of Quinte Country Club and district courses. The Quinte "13" is said to be in good playable shape with the exception, at this writing, of the 16th green said to be a trifle dampish.

Next week starting Monday will be "Opening Week" for softball and baseball leagues. Monday sees the Trent Valley Softball League get underway with Master meeting the RCAF Flyers at the Bay Shore Park starting 8.15 p.m.

On Tuesday the Commercial Softball League opens with Black Diamond Cheese clashing with Dunlop Warner at Alumite Park, 7 p.m. The same night the City-Werks Combines meet the Intelligencer at Prince Charles School to pry the lid off of the Departmental Softball League. Game time 6.30.

Senior Baseball makes its debut here Tuesday evening at eight when Brockville meets the Belleville Lombards at the Fair Grounds. Wednesday the South Hastings Baseball League gets under way with Shannonville at Cannifton and Latta at Read.

EOBA minor baseball opens on Sunday with Oshawa pee-wees playing the Belleville Holy Rosary A Parkdale starting 1 p.m. On Monday the BMBA tykes start the season with Little Oven versus DeMille's (CNR) and Bolen's Little Giants playing Lions Club at Parkdale (6.15).

Six minor softball teams open the season on Monday in the tyke section with Canadiens vs Red Sox; Kinsmen vs Pirates; Bowl-O-Drome vs Orioles; Rangers vs Wings; Bears vs Leafs and Kinsmen vs Tigers.

World Lacrosse

Australia, USA Tied

FERGUS, Ont. (CP) — The United States team dealt England a 15-3 defeat in world field lacrosse championship play here Thursday — England's second loss in two starts.

George Boynton paced the balanced American attack with two goals and five assists.

Australia defeated England 11-9 in the first match of the six-game, four-nation round-robin tournament in Toronto Wednesday.

The U.S. win put the American team in a first-place tie with Australia. The decisiveness of their victory left them co-favorites with Canada for the championship.

Canada meets England in the third game of the series, the first international field lacrosse championship since 1932, in Peterborough tonight.

The U.S. took a 3-1 lead in the first quarter, increased it to 6-3 by halftime, led 11-3 at the end of three quarters and scored four unanswered goals in the final quarter.

Jimmy Kreagard, Hy Lawsseur, Bob Niser and Ab Tiedemann each scored two goals for the winners. Bob Silverwood, Gene Fusting, Tom Rodkison, Pat Hamilton and John Beatson netted the others.

Sport Miniatures

BRAMPTON (CP) — Brampton defeated Toronto Marlboros 13-9 Thursday night to move into a four-way tie for second place in the Ontario Lacrosse Association Junior A series.

* * *

HOUSTON, Tex. (AP) — A federal judge reset Thursday Cassius Clay's draft-evasion trial for June 19. The original trial date was June 5. Clay's lawyers had asked for a continuance until Aug. 1.

Two Get The Finger

Who Called The Umpire 'Meathead'?

By HAL BOCK
Associated Press Sports Writer

Out of the dark recesses of the San Francisco Giants' dugout came that refrain so familiar to the ears of an umpire.

"Meathead!"

Up went Shag Crawford's thumb, out of the game went Ollie Brown and on the field rushed Herman Franks.

It all happened in the second inning of what was to become a 6-3 Houston victory over the Giants Thursday night.

The Astros' Jimmy Wynn had hit a disputed home run in the first inning which the Giants claimed was foul. As San Francisco prepared to bat in the second, the needling of Crawford continued. Suddenly, Brown got the thumb.

Franks charged after Crawford to protest the ejection and pretty soon, Brown had company in the clubhouse.

"All that was said was 'meathead,'" Franks stormed after the game. "How can you throw a man out of the ball game unless you see him? One voice out of 25. How can he tell who yelled 'meathead' out of all those."

Franks and Crawford bumped. The umpire pushed Herman away, and squared off to defend himself.

"I didn't bump him that hard," said Franks. "We just rubbed chests."

Crawford didn't exactly agree. "Herman told me I got the wrong man and I'm certain I didn't," said Crawford. "We bumped and I pushed him away. He came down with both hands on my shoulder after I pushed him back."

Franks wasn't the only manager having thumb trouble Thursday. Cincinnati's Dave Bristol and Atlanta's Billy Hitchcock also were tossed out in the only other National League games played. The Reds bowed to Philadelphia 7-1 and the Braves lost to Pittsburgh 5-3.

In the only American League game, Washington Senators dropped Baltimore Orioles 2-0.

Jim Bunning allowed the Reds three hits and a run in the first, losing but nothing after that. He struck out 11 and drove in a run with a sixth-inning single that set up Bristol's ejection.

Johnny Callison was on third base and Bobby Wine on first when Bunning missed an attempted squeeze. Callison was trapped in a rundown but made it back to third as Wine reached second.

The Reds argued that Callison had run out of the baseline, and catcher Johnny Edwards was ejected after Bunning singled. When the umpires refused to allow Jim Coker, Edwards' replacement, to warm up, Bristol protested the game and also was tossed out.

Hitchcock and Joe Torre left in the eighth inning of the Braves - Pirates game for arguing over the call at a pitch. Roy Face was the hero for the Pirates, scuffing out a late Atlanta rally and pitching two innings of scoreless relief.

Dom Clendenon and Bill Mazeroski homered for the Pirates, and Gene Oliver connected for the Braves.

Pete Richert fired a three-hitter at the Orioles, who had scored 44 runs in their last five games. Brooks Robinson had two of Baltimore's hits against the Senators' left-hander.

Washington's runs came on a sacrifice fly and an error.

JIM BUNNING

13 Off Colonial Pace

Knudson, Was Glove Missing?

FORT WORTH Tex. (CP)— After a smashing victory in last week's New Orleans Open Tourney's George Knudson almost played himself out of the money Thursday in the first round of the Colonial national invitational golf tournament.

The 26 - year - old Canadian fired rounds of 41-37—78 13 strokes off the pace being set by Dave Stockton in the $115-000 tournament.

Stockston put together a record - tying round of 33-32—65 over the 7132-yard course for a two stroke lead over veteran Ben Hogan Bobby Nichols and Mason Rudolph.

Knudson will need one of his superative efforts in today's second round if he is to survive the half-way cutoff.

The five-under-par effort was Stockton's first competitive round here and surpised no one more than himself. In fact he didn't even expect an invitation to play here.

Masters champion Gay Brewer was the only other golfer to break par firing a round of 66.

Four others—Tom Weiskopf Dave Hill ,Kermit Zarley and Dan Sikes—matched par 70.

Deane Beman who lost to Gary Cowen of Kitchener, Ont., in the 1966 U.S. amateur final, made his debut as a pro and shot a 71 with Julius Boros and six others.

Defending champion Bruce Devlin fired a 72, as did Jack Nicklaus. Arnold Palmer, with a faltering 39 on the back stretch, was in at 73.

Winds gusting to 25 miles an hour and temperatures hovering in the 80s contributed to a number of big scores.

Canadian Football League

Staggers Cutoff Dates

CALGARY (CP) — A staggered series of Canadian Football League roster cutoff dates, designed to accommodate the "wide spread" in season opening dates, was announced.

And Red O'Quinn of Ottawa, chairman of the CFL preseral manager's committee, said the managers have agreed in principle on a "good" CFL pension plan which could go into effect this year.

Four clubs, Edmonton Eskimos, Winnipeg Blue Bombers, Calgary Stampeders and B.C. Lions, will have to cut their rosters to 14 imports and 18 non-imports by 3 p.m. EDT Aug. 1.

Saskatchewan Roughriders, Ottawa Rough Riders and Hamilton Tiger-Cats will have to do their rosters by 11 p.m. EDT Aug. 3 and Montreal Alouettes and Toronto Argonauts by 11 p.m. Aug. 4.

Calgary and Vancouver open the CFL regular scheduled Aug. 1. Edmonton and Winnipeg play Aug. 2. Saskatchewan opens its season Aug. 7, Ottawa Aug. 8, Montreal and Toronto Aug. 11 and Hamilton Aug. 12.

O'Quinn said at a press conference the pension plan would be discussed further at the CFL's semi-annual meeting in Regina June 14-16 and the changes have yet to go before league and player officials.

Sports Calendar

BASEBALL
Tuesday — EOBA Sr. opener: Brockville vs. Belleville Lombards, at Fairgrounds, 8.00 p.m.
SOFTBALL
Monday — Trent Valley League opener: Master at RCAF Flyers, at Thurston Bay Park, 8.15 p.m. (opening ceremonies); Commercial League opener: Black Diamond Cheese vs. Warner at Alumite Park, softball opening ceremonies, 7.00 p.m.
Tuesday — Commercial opener: Dunlop vs. the Combines at The Intelligencer, at Prince Charles, 6.30 p.m.
MINOR SOFTBALL
Tonight and Monday — Belleville midget team practice, at Queen Elizabeth School, 6.30 p.m.; also Saturday at 2.00 p.m.
Monday — Softball clinic for minor officials, at Alumite Park, 5.30 p.m.
Monday — BMBA Tyke: Canadiens vs. Red Sox; Kinsmen vs. Pirates; Bowl-O-Drome vs. Orioles (6.V.); Rangers vs. Wings (F.H.); Bears vs. Leafs (G.M.); Kinsmen vs. Tigers (K.G.). 6.15 p.m.
MINOR BASEBALL
Monday — EOBA Peewee: Oshawa at Belleville Holy Rosary, (Park Dale), 1.00 p.m.

True value
Corby's
ROYAL RESERVE
Rye Whisky

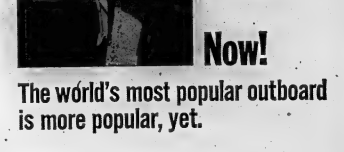

Now!

The world's most popular outboard is more popular, yet.

There's a new low price on Evinrude's 40 and 33

Now there's a new low price on Evinrude's most popular models. Why? Because the tremendous volume in sales throughout the world has enabled us to reduce manufacturing costs. And these savings are passed on to you.

There are three Evinrude 40's. Manual. Electric Starting. Electric Shifting. And every one is a fast paced, rugged, smooth operating and quiet performer. They really move out, even with a couple of skiers in tow, yet they do it with unsurpassed economy. The Evinrude 40's are the perfect all-round outboards, very logically the favourite power choice of commercial fishermen—men who depend on their outboard motors for their livelihood. The Evinrude 40's are built to stay out of repair shops. Built with the power of experience.

Like the 40, sales success has also enabled us to lower the price of the Evinrude 33. So if your boat doesn't need all the power of a 40, Evinrude offers the superb 33 HP model with your choice of manual or electric starting. For top performance at a modest cost, make it an Evinrude 33.

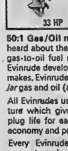

33 HP

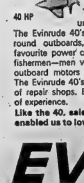

40 HP

50:1 Gas/Oil mixture. You may have heard about the new, more economical gas-to-oil fuel mixture. Well, that's an Evinrude development and, unlike other makes, Evinrude engineered it with *regular* gas and oil (available everywhere).

All Evinrudes use the 50:1 gas/oil mixture which gives you increased spark plug life for easy starting, greater fuel economy and prolonged engine life.

Every Evinrude carries a full 2-year warranty with Evinrude's complete 2 coast-to-coast dealer organization, service is never a problem.

See all 18 models for '67, from the folding 3 to the record-breaking 100-S, plus 5 OMC Fastback Stern Drive engines, at your Evinrude dealer's now—he's listed in the yellow pages.

EVINRUDE

FIRST IN OUTBOARDS — A Product of Outboard Marine Corporation of Canada Ltd., Peterborough, Canada. Manufacturers of OMC Fastback Stern Drive engines, Snow Cruiser snowmobiles, Lawn-Boy power mowers and Pioneer chain saws.

BAY MARINA LTD.

32 S. FRONT ST. - ON BELLEVILLE HARBOR — DIAL 968-6464

A "Mitey Swinger" At 10

Beverly Klass of Woodland Hills, Calif., watches the ball as she drove off the 15th tee during first round of the Dallas Civitan Open in Dallas. Beverly, at 10 years of age, is the youngest player ever to compete in a Ladies' Professional Golf Association tournament. (AP Wirephoto)

Chuvalo Offered 3 Bouts

TORONTO (CP) — Canadian heavyweight champion George Chuvalo of Toronto has offers from three world centres to fight three different top flight heavyweight boxers during the next three months, his manager, Irv Ungerman, said Thursday.

Ungerman said Chuvalo has a $50,000 offer from a Tokyo promoter to fight former world champion Cassius Clay there July 22. A New York promoter has offered $30,000 to match Chuvalo with Joe Frazier in Philadelphia July 13 and Canadian National Exhibition officials want him against British Empire champion Henry Cooper of London at the exhibition here during the last part of August.

WIRED FOR SOUND

There are 55,000 miles of wire and cable at Expo 67, all underground.

Other Boxing Results

MONTREAL (CP) — Results of the eliminations at the Canadian amateur boxing championships and the Pan-Am Games trials Thursday include:

112 pounds — Walter Henry, Orillia, stopped Tommy LeBlanc, Moncton, N.B.

125 pounds — Danny Grolseau, Montreal, decisioned John Summerbays, Brassford.

165 pounds — Gary Summerbays, Brassford, decisioned Ron Wilson, south Burnaby, B.C.

Heavyweight— Roger Legrus, Hull, Que., stopped Ernest Purdy, Kitchener. 2. Bill Taylor, Victoria, decisioned Heinz Lampert, Niagara Falls, Ont.

BOMBERS SIGN DRAWDY

WINNIPEG (CP) — Quarterback Richard Drawdy was signed Thursday for the 1967 season by Winnipeg Blue Bombers of the Western Football Conference. Drawdy, a native of Beaufort, S.C., set several passing records during two seasons at Jacksonville State College, Ala.

Amateur Championship
Veteran Boxers Eye Pan-Am Berths

MONTREAL (CP) — Flyweight Walter Henry and light heavyweight Heinz Koppe walked like good bets Thursday night to give Ontario two well-seasoned representatives on Canada's boxing team at the Pan - American Games.

The two—who have shared almost 400 fights—both won impressively during the second day of the eliminations at the Canadian Amateur boxing championships.

Champions in the 10 weight classes will be crowned tonight, Members of the Pan-Am team will be selected when the final bout ends.

Henry, 26, from Orillia, took dead aim at his sixth Canadian title by knocking out Tommy Leblanc of Moncton, N.B., at 2:48 of the third and final round. The bout was a breaking affair with both fighters being knocked down in the first round. Leblanc going down in the second and again in the third, when his corner tossed in the towel.

Henry represented Canada in the 1963 British Empire Games and 1964 Olympics. He will meet Derek Argolin of Langley, B.C., for the 112-pound title tonight.

Henry knocked out Austin in the second round of the 1966 championships.

Koppe, 30, from Toronto, who has lost only nine of 180 bouts, stunned a right hand against the head of Art Feyast of Edmonton to win by a technical knockout at 1:31 of the first round. Koppe won the Canadian title in 1964, 1965 and 1966.

He will meet Morigeo Kolar of North Vancouver, B.C., in the final. Koppe knocked out the British Columbia champion in each of the last three national championships.

The team championship narrowed to a contest between British Columbia, with eight boxers in the finals, and Quebec, with seven.

Two of B.C.'s more impressive winners were light welterweights Dick Findley and Freddie Fuller, both of Vancouver. Findley outpointed Tim Tilley of Edmonton and Fuller outpointed Frank Perno of Montreal.

Findlay, the defending champion, and Fuller, the lightweight champion in 1965 and 1966, will be meeting for the seventh time when they fight for the 139-pound title. Findlay has won four of the bouts and all six have been no - quarter brawls.

Yesterday's Stars

BY THE ASSOCIATED PRESS

Pitching—Pete Richert, Senators, allowed hot-hitting Baltimore just three hits as Washington shut out the Orioles 3-0. Baltimore had scored 44 runs in five previous games.

EYES ARE EVERYWHERE

There are 11,200,000 registered bird watchers in the United States.

Proud Clarion 3-1
'In Reality' 5-2 Preakness Favorite

BALTIMORE (AP) — The Kentucky Derby winner appears horse racing's big question Saturday over Pimlico's history - steeped track when Proud Clarion attempts to prove that his victory at Churchill Downs was no fluke.

The lanky son of Hail to Reason from John Galbreath's Darby Dan Farm, dropped out of the clouds at odds of 30 to 1 to win the Derby May 6, taking on nine other three-year-olds at 5:30 p.m., EDT, in the 1 3-16 miles of the 92nd running of the Preakness.

Arrayed against him will be four of the field he whipped in the Derby, runner-up Barbs Delight, third place Damascus, fourth - place Reason to Hail and Ask the Fare, who wound up fifth.

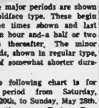

The major periods are shown in boldface type. These begin at the times shown and last for an hour and-a half or two hours thereafter. The minor periods, shown in regular type, are of somewhat shorter duration.

The following chart is for the period from Saturday, May 20th, to Sunday, May 28th.

All times are Eastern Daylight Saving Time.

Day	Minor	Major	Minor	Major
	P.M.		P.M.	
Saturday	3.25	9.35	4.10	9.15
Sunday	4.10	9.25	5.20	10.05
Monday	4.45	10.20	6.30	10.55
Tuesday	5.15	11.15	7.40	11.50
Wednesday	5.55		8.50	12.10
Thursday	6.40	12.50	10.00	1.10
Friday	7.30	1.50	10.50	2.10
Saturday	8.25	2.50	11.25	3.10
Sunday	9.25	2.50	11.55	4.10

To the east has been added Florida Derby winner In Reality; Great Power, a speedster who has won his last two starts; Favorable Turn; Misty Cloudy and Celtic Air, a stable mate of Damascus and the only surprise when the entry box was opened Thursday.

With the owners paying a starting fee of $1,000 each, in addition to the entry fee of $1,000, the second leg of the Triple Crown will have a record gross value of $194,000. To the winner will go $141,550—also a new high for the run for the Black Eyed Susans.

CBC will televise the race from 5:45-42 p.m., EDT.

The track handicapper has made Mrs. Frances A. Genter's In Reality the 5-to-2 favorite, with Proud Clarion and the entry of Damascus and Celtic Air next in line at 3-to-1. Barbs Delight, beaten one-length after setting most of the pace in the one-sixteenth mile longer Derby, follows at 5 to 1

The track handicapper has made Mrs. Frances A. Genter's In Reality the 5-to-2 favorite, with Proud Clarion and the entry of Damascus and Celtic Air next in line at 3-to-1. Barbs Delight, beaten one-length after setting most of the pace in the one-sixteenth mile longer Derby, follows at 5 to 1

Harness Horsemen
Want Share of Mutuels Play

TORONTO (CP)—The Jockey Club Ltd., which operates harness and thoroughbred racing tracks throughout Ontario, is facing a solid front of horsemen demanding a written contract calling for a percentage of the club's share of mutuel play.

Les Ehrlick of Toronto, president of the Ontario Harness Horsemen's Association, Thursday told an association meeting that its bid for a contract was supported by the executive of the Horsemen's Benevolent and Protective Association, the governing body of thoroughbred racing in the province.

After a series of disputes and strikes against the Jockey Club, the harness horsemen have been working under a verbal agreement since Jan. 2 that guarantees them a daily minimum of the mutuel handle until June 30. The thoroughbred horsemen have been under contract with the Jockey Club, with a review set for the end of June.

The harness horsemen are seeking 45% per cent of the nine per cent of money wagered through mutuels that the province allows the Jockey Club to keep.

The Jockey Club has been fighting such a move for the last five years.

Harness racing is operated by Mohawk and Garden City racetracks and thoroughbred racing at Greenwood, Woodbine and Fort Erie.

The thoroughbred horsemen are expected to ratify their agreement to work with the OHHA for the desired cut while the OHHA is expected to meet Jockey Club representatives after June 1.

Waples Lit

TORONTO (CP) — Keith Waples, Canada's leading Harness driver, is in hospital with pneumonia and is expected to be out of action for several weeks. Waples, 42, of Victoria Harbor, Ont., has won 82 races this season and his horses have won $83,150.

Red Kelly Defers Meeting

TORONTO (CP)—Red Kelly, who has announced his retirement from Toronto Maple Leafs of the National Hockey League, this summer has appointment with Jack Kent Cooke to discuss the vacant coaching position with Cooke's Los Angeles entry in the expanded NHL.

"If not, not sure what I'll get out there now," said Kelly. "We've got a little sickness in the family and I don't want to leave until it is cleared up."

Traffic Charge For Clay

MIAMI, Fla. (AP)—Former heavyweight champion Cassius Clay, who faces a possible five-year prison term if convicted of draft evasion, cooled his heels in the Dade County jail for an hour Thursday on a traffic charge.

Clay was arrested as he drove his 1967 Cadillac along a Miami street with his chauffeur at his side. He accompanied the arresting officer to jail without incident.

Officials kept him in the booking section for an hour until he made $75 bond on charges of failing to have a valid driver's license and failing to answer a summons on an improper left turn charge made in October, 1966.

Clay waited at the jail until Reggie Thomas, the chauffeur, returned with the $75.

Country Club Dinner Dance Opens Season

The Bay of Quinte Country Club opens its 1967 social season tomorrow night with the conventional dinner-dance.

President George O'Brien and his ladies' social committee hope to usher in the season with an outstanding event.

Todate the request for tickets has not broken any records.

"It would be appreciated," said the president, "if members arrange for tickets for themselves and guests as soon as possible. This will give committees and stewards the chance to finalize arrangements."

The lounge, dining salons and the dancing pavilions have received a "new look" this year and present an attractive appearance.

Quite a number of tickets are left — and that telephone is not too far away. Call the club house.

Honor Racing Writer

TORONTO (CP)— Establishment of Canadian thoroughbred racing's first national award to commemorate the late Joe Perley, long-time race writer for the Toronto Star, was announced Thursday.

The award, to be presented annually to Canada's leading jockey, will go to rider Avelino Gomez at a dinner here June 21. Gomez led all North American jockeys in 1966, with most of his victories on Ontario tracks.

Something new.

Rye whisky that tastes like rye whisky.

No smooth whisky selling at any price delivers as much rich rye flavour as Adams Gold Stripe.

GOLD STRIPE

Adams Gold Stripe Canadian Rye Whisky.

THOMAS ADAMS DISTILLERS LTD. TORONTO.

TRUDEAU'S USED CAR BONANZA

SALE SALE

1966 CHEVROLET BELAIR
4 door sedan, economical 6 cylinder motor, automatic transmission, custom radio, finished in gleaming black with red trim, full chrome wheel discs. Lic. 20-468. ..... 2695.

1965 CORVAIR CORSA
2 door hardtop, 4 speed transmission, wire wheel discs, whitewall tires, custom radio, finished in maidstra maroon. Lic. KG2-772 ..... 1895.

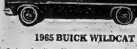

1965 BUICK WILDCAT
2 door hardtop, V-8 motor, automatic transmission, power steering, brakes, window and vents; bucket seats, floor shift. Painted black with beige interior. Lic. KSH-512 3695

1964 CADILLAC FLEETWOOD
4 window sedan, full power equipment with factory air conditioning. Only 25,000 original miles. Painted in firemist green with green trim. Lic. 42856. 4495

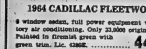

1962 ACADIAN
2 door hardtop, 6 cylinder motor, automatic transmission, custom radio. Painted gold with beige interior. Lic. K23447. ..... 1195.

1964 METEOR CUSTOM CONVERTIBLE
V-8 motor, automatic transmission, power steering and brakes, custom radio, painted white with red interior and black top. Lic. K 24-253 ..... 2195.

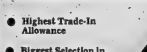

1966 CHEVROLET CAPRICE
4 door hard top, 396 V-8 motor. Power steering and brakes, bucket type full bench seat, custom radio with remote transmission, 10,000 mile factory warranty remains. Lic. K26141 3995

1964 ACADIAN BEAUMONT CONVERTIBLE
V-8 motor, automatic transmission, custom radio, whitewall tires, painted black with red vinyl interior. Lic. K23687. ..... 1895.

1964 BUICK SPECIAL
2 door coupe, economical V-6 motor, automatic transmission, custom radio, painted white with beige interior. Lic. K23383 ..... 1795.

1965 AUSTIN HEALEY 300 CONVERTIBLE
4 speed transmission, custom radio, wire wheel painted red with beige top. Lic. K26497. 2595

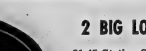

1963 CADILLAC FLEETWOOD
4 door sedan, full power equipment, painted white with dark blue interior. Lic. K23617 ..... 3795.

1962 BUICK INVICTA HARDTOP
4 door, automatic transmission, power steering and brakes, painted champagne mist metallic with ivory top. Lic. 24862. ..... 1595.

● Highest Trade-In Allowance
● Biggest Selection in the Area
● Every car covered with 2-year G.W. Warranty
● Wide Choice of Financing Plans

Trudeau MOTORS LIMITED

2 BIG LOTS
31-45 Station Street and North Front at Hwy. 401
Phone 968-6767

Chevrolet - Oldsmobile - Cadillac - Camaro - Corvair - Epic - Envoy - Chevelle - Chevy II - Chevrolet Trucks

BC Lions Name One-Armed 'Mickey McGuire' General Manager

VANCOUVER (CP)—Denny Veitch has one arm and comes from the wrong side of the tracks.

But British Columbia Lions think he's one of the best football men in Canada. That's why they picked the 34-year-old home-town boy as their new general manager.

When Herb Capozzi surrendered the $20,000-a-year job last fall to go into politics, speculation about who would succeed the "incomparable Italian" ranged all through football's Who's Who.

Tucked away in the cubicle assigned to Lions' minor football co-ordinator was Veitch. He had been working away there since 1962, quietly developing home-grown talent, watching Capozzi's style, and trying to think of ways to improve on it.

When time came for a new general manager to be chosen, Veitch went into action. His head was awash with ideas. He hired a public relations firm to help him prepare his brief to club directors.

Much of the 20-page brief is confidential but it explains why Veitch, who grew up on what he calls "the wrong side of the tracks"—a tough east-end neighborhood—should be boss of the Lions.

Some people had had the idea that Veitch's sole job with the Lions involved running around B.C. hamlets distributing money and kidney pads to minor football teams.

Although he had administered distribution of $200,000 to minor football in the last four years, this was only part of his chores. He arranged employment for players, worked out closed-circuit television of Lions' games for Vancouver Island, handled ticket distribution, placing players in U.S. colleges, department store promotion and purchasing of supplies.

"The game, the club and the community have been good to me," Veitch said the other day as he sipped a glass of wine in a rooftop restaurant owned by Capozzi. "Now I hope to reciprocate."

His aims aren't startling. He says he wants to use football to publicize Vancouver, to give fans the best football available and to give B.C. kids a chance to play.

Veitch believes football can teach a youngster as no other sport can.

"Not only how to win or lose in life but what it is to conquer fear. To be out there on the field all alone, one against one, with all your friends watching—it's just like life itself. You're scared. But you learn to conquer fear and build confidence."

Although Veitch lost his right arm at the shoulder when he fell from the roof of a freight car while playing on a train when he was five years old, he is a fine all-round athlete.

He's an excellent automobile driver, handball, football and rugger player. He played centre in football and wing-forward in rugger. Four times he was named to B.C. all-star rugger teams when he played for Vancouver Kats. He also toured the Orient with two all-star sides.

But the husky six-foot 190-pounder, father of two girls and a boy, really has no interests outside the Lions.

"I don't know anything else. Football is my life."

Baseball Standings

By THE CANADIAN PRESS

National League

	W	L	Pct.	GBL
Cincinnati	24	11	.686	—
St. Louis	17	11	.607	3½
Pittsburgh	17	12	.586	4
Chicago	16	13	.552	5
Atlanta	16	15	.516	6
San Francisco	16	16	.500	6½
Philadelphia	14	16	.467	7½
Los Angeles	12	15	.400	9½
New York	10	17	.370	10
Houston	10	23	.303	13

Thursday's Results
Cincinnati 3 Philadelphia 7
Pittsburgh 4 Atlanta 3
San Francisco 2 Houston 6
Only games scheduled
Probable Pitchers Today
St. Louis (Gibson 4-3) at New York (Fisher 3-2) N
Cincinnati (Nolan 3-1) at Philadelphia (L. Jackson 2-3) N
Los Angeles (Drysdale 2-3) at Chicago (Nye 2-1)
Pittsburgh (Ribant 1-1) at Atlanta (Lemaster 2-1) N
San Francisco (Bolin 2-4) at Houston (Wilson 1-3) N
Saturday's Games
St. Louis at New York N
Cincinnati at Philadelphia
Los Angeles at Chicago
Pittsburgh at Atlanta
San Francisco at Houston N

American League

	W	L	Pct.	GBL
Chicago	19	8	.704	—
Detroit	17	10	.630	1½
Kansas City	15	15	.500	5½
New York	13	14	.481	6
Cleveland	13	14	.481	6
Washington	14	16	.467	6½
Baltimore	13	18	.448	7
Boston	13	18	.448	7
Minnesota	12	16	.429	7½
California	14	19	.424	8

Thursday's Results
Baltimore 6 Washington 2
Only game scheduled
Probable Pitchers Today
Minnesota (Oliam 0-1) at California (Clark 2-2) N
Chicago (Peters 4-1) at Kansas City (Krausse 2-4) N
New York (Stottlemyre 3-2) at Detroit (McLain 3-4) N
Baltimore (Barber 2-3) at Washington (Ortega 1-3) N
Cleveland (Siebert 3-2) at Boston (Lonborg 3-1) N
Saturday's Games
Minnesota at California N
Chicago at Kansas City TN
New York at Detroit
Baltimore at Washington
Cleveland at Boston

International League

	W	L	Pct.	GBL
Rochester	13	6	.684	—
Buffalo	11	6	.647	1
Syracuse	9	8	.529	3
Columbus	9	8	.500	3½
Richmond	8	10	.444	4½
Toronto	8	10	.444	4½
Jacksonville	8	12	.400	5½
Toledo	6	11	.353	6

Thursday's Results
Syracuse 5 Buffalo 1
Richmond 7 Columbus 4
Toronto 4 Rochester 2
Today's Games
Columbus at Jacksonville
Toledo at Richmond
Toronto at Syracuse
Rochester at Buffalo

Pacific Coast League
Vancouver 6 Portland 1
Denver 7 Oklahoma City 6
Seattle 3 Indianapolis 1
Phoenix 0 San Diego 11

ANDY CAPP

American Hockey League

Pair of Aces Top All-Stars

ROCHESTER, N.Y. (AP)—Centre Gordon Labossiere, the scoring champion, and right winger Wayne Hicks of Quebec Aces were named today to the American Hockey League all-star team for the 1966-67 season.

Goalie Andre Gill and left winger Roger DeJordy of Hershey Bears and defenceman Bob McCord of Pittsburgh Hornets and Dale Rolfe of Springfield Indians also placed on the first team selected by league hockey writers and broadcasters.

McCord, a 33 - year - old veteran, was the only unanimous choice.

Named to the second team were defenceman Duane Rupp and left winger Dick Gamble of Rochester Americans, centre Mike Nykoluk and right winger Wayne Rivers of Hershey, goalie Gilles Villeneuve of Baltimore Clippers and defenceman Jim Morrison of Quebec.

Each member of the first team will receive $300 from the league while those named to second team will collect $200 apiece.

Labossiere led the league with 95 points.

Leafs Rout Red Wings Two In Row

By THE CANADIAN PRESS

Bill Monbouquette may have pitched himself back into major league baseball Thursday as Jacksonville Suns clipped New York Mets of the National League 2-1.

Monbouquette was released last week by Detroit Tigers of the American League.

The hard - throwing right hander allowed the Mets just two hits in pitching the first three innings of the exhibition while striking out five and walking none.

In scheduled league play, Toronto Maple Leafs knocked over leading Rochester Red Wings for the second time in a three-game series, 4-2, Syracuse Chiefs routed Buffalo Bisons 5-1 and Richmond Braves turned back Columbus Jets 7-4.

Recruiting Athletes

Says Colleges Should Have Free Hand

SACRAMENTO, Calif. (AP)—What Max Rafferty proposes is an athletic director's dream: Give the universities and colleges a free hand in recruiting athletes.

Anyone who wants to pay an athlete's way through school should be allowed to, says Rafferty, California's outspoken state superintendent of public instruction and a former high school coach, in an interview.

"If a football scholarship will permit a youngster who couldn't otherwise afford four years at UCLA or USC to go there, what's wrong with that?" Rafferty asked.

Rafferty, who oversees elementary and high schools, believes university administrators would accept his proposals if they analyzed the plan with real logic.

Rafferty would abolish all "the hypocritical recruiting restrictions" and substitute these four rules:

1. Any individual or organization who wants to seek out muscular young men and pay their way through college is welcome to do so.

2. The muscular young men must pass the same entrance exams and meet the same scholastic requirements as their less muscular classmates.

3. The Athlete's course of study must be of comparable status and difficulty with that of the non-athlete.

4. Nobody gets any special consideration in testing or grading and flunk-out rules apply to everyone equally."

Every athlete would have to "cut the academic mustard" just as any other student.

He also believes the playing rather, as well as the classroom work, of athletes would improve.

Meanwhile, Rafferty contended, the biggest enemies of the collegiate athletic system no longer are the administrators and professors, but the "new breed of so-called student activities — the hairy, loud-mouthed beatniks of both sexes who infest our college campuses today like so many unbathed boll weevils."

These "so - called intellectuals" have generated a stereotype caricature of an athlete as "jug - headed, catfish muscleman," said Rafferty.

The Tracks

TORONTO (CP)—Windfields Farm's Battling nerved Sickles Thursday his way to fourth best in the Queen's Plate. He won the featured seven-furlong Empire Plate in 1:22 4-5—just four-fifths of a second off the track record at Woodbine Raceway.

Battling romped to a three-length win to set himself up as a serious challenger to early Queen's Plate favorite Cool Reception, who nipped him by a length in last year's Carleton Stakes before heading for a successful winter in the U.S.

Battling was ridden by Hugo Dittfach, who earlier in the day won the second race aboard Genie's Touch and helped produce a daily double of $57.80 with Salute the Queen in the first.

The exacta of El Emperador and Response in the fourth paid $14.40. In the seventh, Victorian Ivy to Zacata was worth a $7.50 exacta.

Yesterday's Fights

Portland, Me. — Peter Riccitelli, 176, Portland, knocked out Gene Hamilton, 188, New York City, 3; Irish Jimmy McDermott, 168, Holyoke, Mass., stopped Tiger Armande, 175, Puerto Rico, 2.

GUARANTEED
ALWAYS THE BEST PRICE
NEW '67

$2099.

'67 RAMBLER AMERICAN 220 2-DOOR SEDAN
AT
AL WATERSON Rambler LTD.
OR
BUY A FANTASTIC DEAL ON
THE BIG STYLE

Exciting Rebel or Ambassador
5 YEAR, 50,000 MILE DRIVE TRAIN WARRANTY
With GUARANTEED CONTINUING SERVICE At
AL WATERSON
Rambler LTD.
30 COLLEGE ST. WEST
962-9277
HOME OF THE EXCLUSIVE 100%
12 MONTH OR 12,000 MILE DRIVE TRAIN
USED CAR WARRANTY

THE BAY OF QUINTE AGRICULTURAL MUTUAL FIRE INSURANCE COMPANY
INSURES
FARM PROPERTY
REPRESENTED BY
BURR INSURANCE AGENCY
"Agent for the Co-op Insurance Commission of Ontario"
210A FRONT ST. PHONE 962-3471 BELLEVILLE

New six of one—

half dozen of the other pak.

Six Molson Canadian lager and six Molson Golden ale together in the same pack. Pick up the six of one, half dozen of the other pak for your next party.

From Molson's
Independent Brewers Since 1786.

The Unbeatable Machine

Leslie Purkhardt, a 16-year-old high school student, won first prize in a Montreal science fair with this tic-tac-toe machine. An opponent can tie the machine, but it is impossible to beat it. Leslie plans to study electrical engineering when he finishes high school. (CP Photo)

Next Report on Bilingualism Not Due Until End of Year

OTTAWA (CP)—The deadline age for the next report of the royal commission on bilingualism and biculturalism has been pushed back again, this time to November or December.

The 10-member commission ended its public hearings in December, 1965, and has been meeting regularly since then to debate and draft its conclusions.

The first volume of the final report was promised for the fall of 1966, then early 1967, then in June but the task of proposing solutions to Canada's historic ethnic tensions continues to occupy the commission full time.

Prime Minister Pearson told Martial Asselin (PC — Charlevoix) in the Commons on Thursday he "shares the hope" of the commission that the first volume will be ready by the end of 1967.

The commissioners and their staff are working on five or six volumes simultaneously, summarizing research reports and briefs, rewriting chapters in several times and polishing translations.

Informants say the delays and the record cost of the inquiry are causing growing embarrassment and displeasure in Liberal ranks. Opposition MPs have become increasingly critical. Commission co-chairmen Andre Laurendeau and Davidson Dunton have occasionally avoided public statements.

Tired of waiting for the royal commission's recommendations, the government has taken action in several areas being studied by the commissioners, who were appointed in July, 1963.

Several new programs were introduced last year to encourage more bilingual civil servants; a committee of deputy ministers is drafting federal proposals to amend the constitution; the issue of creating a bilingual federal district in the Ottawa area is being referred to a parliamentary committee; broadcasting and immigration laws, which directly affect various cultural and ethnic groups, are being revised.

The royal commission now aims at publishing a series of five reports in 1968, plus numerous other reports on the basic findings of 175 research studies to back up the broad conclusions of the first volume.

This volume is expected to review and recommend changes in the constitution, and provincial laws to broaden language rights.

Later volumes will deal in turn with language and cultural courses in schools, bilingualism in the federal public service and the armed forces, government of the national capital region, the performance of news media in informing Canadians about each other, the cultural life of people with ethnic origins other than British or French, and bilingualism in business firms and voluntary national organizations.

The sweeping inquiry has cost more than $3,700,000 to date and another $1,000,000 has been budgeted for the fiscal year ending next March 31.

BC Mental Hospital Nurses Threaten to Walk Off Jobs

VANCOUVER (CP) — The 1,100 nurses employed in British Columbia's six public mental hospitals have threatened to walk off the job in two weeks.

The nurses, 850 of whom already have submitted resignations, are seeking wage increases and better working conditions.

They tendered their resignations to support demands that their grievances be submitted to arbitration.

Premier W. A. C. Bennett said he opposes arbitration on every issue. He said the government is prepared only to accept salary recommendations by a civil service commission fact-finding panel.

Meanwhile, 34 psychiatrists have sent a telegram to the premier urging him to take immediate steps to avert the resignations.

W. J. G. MacFarlane, chairman of a newly formed Association of Doctors at Riverview Hospital, which houses 2,800 patients, said it will be impossible for doctors to provide effective care if the nurses resign.

Dwight Wenham, executive-secretary of the Psychiatric Nurses Association, said if the resignations take effect as scheduled on June 1, provision will be made for emergency care by volunteers for the province's 3,800 patients.

The nurses are employed primarily in Riverview and Valleyview hospitals, at Essondale, on the eastern outskirts of Greater Vancouver.

They also work at the Woodlands School for Retarded Children at New Westminster; and at hospitals in Vernon, Terrace, Port Coquitlam, near Kamloops.

The psychiatric nurses seek a 25-per-cent increase on salaries ranging from $362 to $432 a month. The registered nurses want a 22-per-cent wage increase on salaries from $375 to $450. They are not under the jurisdiction of the Psychiatric Nurses Association.

The psychiatric nurses earlier rejected a government offer of wage hikes ranging from 7.7 to 8.3 per cent.

Mr. Wenham said equally as important as the wage issue is the issue of working and hospital conditions the nurses have to cope with.

Sharp Predicts Tax Increases Will Exceed Growth of Product

KINGSTON, Ont. (CP) — Professor Minister Mitchell Sharp Thursday predicted that provincial and municipal tax growth will exceed the rate of growth of Canada's gross national product in the next four years.

The minister told a tax management conference at Queen's University that federal taxes will rise six or seven per cent a year, on a par with the GNP growth, while provincial and municipal taxes may increase as much as eight or 8½ per cent a year.

Mr. Sharp predicted that in the same four-year period, the share of Canada's gross national product collected in taxes by all governments will increase two or three per cent.

However, Mr. Sharp said this will not mean taxpayers will have less to spend because they will find their income will increase in similar proportions.

J. A. M. Thorstensson, of the Vancouver law firm of Thorstensson, Mitchell and Little, told the seminar that a capital gains tax of less than full income tax rates will probably be introduced by the federal government.

He said a list of points on which Mr. Sharp has asked for briefs indicates the government is preparing the way for this revolutionary legislation that has been recommended by the Carter royal commission on taxation.

Prof. S. M. Beck of Queen's University law faculty, warned that U.S. experience indicates Canada would be inviting trouble if it adopts one tax rate for ordinary income and another rate for capital gains.

In the U.S. capital gains are taxes at half personal tax rates up to a maximum capital gains tax of 25 per cent.

Prof. Beck said that in Canada, where there is at present no capital gains tax, taxpayers try to arrange their affairs to receive income in the form of tax-free capital gains.

In the U.S., he said, the same problems exists as taxpayers attempt to have their gains subjected to the preferential rate rather than to the higher income tax rate.

Princess Alexandra a Hit On Visit to Vancouver Fair

VANCOUVER (CP)—A director felt off a luncheon platform, police security officers were led a merry chase and British Columbia doorknobs made a hit as Princess Alexandra observed the international trade fair here Thursday.

The Queen's 30-year-old cousin rubbed elbows with delighted fair patrons for nearly an hour as she wandered through displays, stopping to chat with exhibit managers every time something caught her eye.

Vancouver widow Mrs. Margaret Keenan who happened to be near the princess during the tour was asked by Alexandra what she had seen.

"Only you," said Mrs. Keenan. Later, she added: "That's just the way I felt about that lovely young lady."

The princess upset the covey of plainclothesmen and red-coated uniformed police by making "hidden stops, detouring through exhibits and talking to crowd members.

She stopped at the B.C. booth and startled manager Brian Warburton by accepting about half dismembered photograph of a doorknob factory. "Do you export them?" the princess asked. "Indeed we do, ma'am," replied Mr. Warburton.

She received several gifts—some expected and some spur-of-the-moment—during the fair visit. One was a carnation, given to her by Rita Hart at the New Zealand exhibit which the princess carried in her hand for the rest of the tour.

At the official opening ceremony, there was a false alarm when everyone—including Premier W. A. C. Bennett and Lt.-Gov. George Pearkes—rose to welcome the princess, who hadn't arrived yet.

Trade fair Vice - President William Borrie took a tumble when he chair slid off the bandstage platform at lunch.

A festive atmosphere prevailed from the moment Princess Alexandra and her husband Angus Ogilvy arrived at the fairground and took a ride on a little electric cart.

After four active hours at the fair, the royal caravan left for Vancouver International Airport and headed for Victoria.

The royal party will spend today in Victoria, attending several functions, and return to Vancouver Saturday morning.

Ottawa Summer Program Is Geared to Centennial

OTTAWA (CP)—Gov. - Gen. Roland Michener and more than 500 Ottawa-area school students will inaugurate on Monday a summer-long program of events designed to keep Parliament Hill a lively place for tourists.

Officially, the first event is a Canadian youth tribute as Victoria Day, now observed in Canada as the Queen's birthday and still observed in some parts of the country as Empire Day.

But centennial planners say it will launch a program of crowd-collecting shows continuing every day until well into September, with four or five events a day when the pieces get into full swing.

A buff-colored pamphlet listing each day's events for a week at a time will be printed by the centennial commission and circulated free to tourists in news stands, restaurant cash-desks, and elsewhere in the city where visitors may gather.

It may be expanded later to include events on the Supreme Court lawn, on the Sparks Street Mall, in neighboring Hull, and in city parks.

There will be a 300 - voice massed choir of students, marching school bands, and 175 flag - bearers in Monday's inaugural ceremony, singing and playing music representative of all parts of the country in both English and French.

IF HEARING IS YOUR PROBLEM

Beltone IS YOUR ANSWER!

FREE SERVICES ON ALL MAKES

Open 10 a.m. to 10 p.m. Daily Except Sunday

962-6000

Rite-Way

BELLEVILLE

TRADING POST

STOP and SWAP SALE

		WAS	REDUCED TO
'66	PONTIAC Parisienne Convt.	3295.	3095.
	V8 engine, automatic transmission, power steering, power brakes, custom radio, like new condition, only 17,000 actual miles, smart white blue metallic with matching interior. Stock #1466. Let us see it, you may buy, Liz #1466P.		
'66	BUICK LeSabre 2-Dr. Hdtp.	3195	2995.
	Automatic transmission, power brakes, power steering, custom radio, air conditioning, white with blue and many extras, stock #1464. Stripes turquoise finish with custom interior. Very sharp. Liz #1464P.		
'66	BUICK LeSabre Sedan	3095.	2995.
	Automatic transmission, power steering, power brakes, custom radio, like new condition, white with blue interior trim with extensive blue custom interior. Showroom condition. Liz #1465P.		
'66	PONTIAC Parisienne	2995.	2895.
	2 Door Sedan, automatic transmission, power steering, power brakes, radio, whitewall tires, smart driving car with custom interior, very sharp sport coupe. Liz. #1466P.		
'66	CHEVROLET Bel Air	2295.	2195.
	2 Door Sedan, automatic transmission, custom radio, tinted windshield, whitewall tires, smart driving car with custom interior with complementing steel interior. Top condition. Liz. #1466P.		
'66	VAUXHALL Viva	1495.	1395.
	Deluxe Sedan, low mileage, like new condition, steel second owner. Liz. #1466.		
'65	OLDSMOBILE Delta 88	3195.	2995.
	2 Door Hardtop, dual range transmission, power steering, power brakes, custom radio, whitewall tires, smart driving car with numerous to mention. One owner with only 36,000 miles, smart cruise. Stock #1465. Immaculate interior, very sharp. Liz. #1465.		
'65	BUICK Wildcat	2895.	2795.
	4 door hardtop, automatic transmission, power brakes, power steering, custom radio, whitewall tires, power windows, power bucket seats with special vinyl custom interior. Showroom condition. Liz. #1466.		
'65	BUICK LeSabre 2-Dr. Hdtp.	2795.	2695.
	Automatic transmission, power steering, power brakes, custom radio, stylish Spanish gold metallic with matching custom interior, very sharp. Liz. #1465.		
'65	VAUXHALL Victor	1495.	1395.
	Super Sedan, excellent condition throughout, roomy economical family automobile, fine condition. Liz. #1465.		
'64	BUICK Wildcat 2-Dr. Hdtp.	2595.	2295.
	High performance V8 engine, automatic transmission, power steering, power brakes, custom radio, whitewall tires, bucket seats with floor console, smart turquoise metallic finish, low low mileage one tan owner car. Liz. #1464.		
'64	PONTIAC Strato-Chief	1795.	1695.
	Safari Wagon, V8 engine, automatic transmission, finished in rich gold mist metallic with matching vinyl interior. Ideal for the camping and picnic type school. Liz. #1464.		
'64	ACADIAN Invader	1495.	1395.
	Station Wagon, economical 6 cylinder engine, automatic transmission, emerald turquoise with full vinyl interior. Showroom condition. Liz. #1464.		
'64	VOLKSWAGEN DeLuxe	1095.	995.
	Beautiful with gas heater, smart white finish, showroom condition. Liz. #1464.		
'63	BEAUMONT 2-Dr. Hdtp.	1395.	1295.
	6 cylinder engine, automatic transmission, rich gold metallic with matching interior. Very sharp sport model. Liz. #1463.		
'63	PONTIAC Strato Chief	1395.	1295.
	2 Door Sedan, 6 cylinder engine, automatic transmission, radio, a real top value. Liz. #1463.		
'63	MERCURY Meteor Sedan	1295.	1195.
	Very economical to operate, smart two tone finish, economical condition throughout, stylish sunrise white with custom matching blue interior. Liz. #1463.		
'62	CHEVROLET Bel Air Sedan	1295.	1195.
	Economical 6 cylinder engine, automatic transmission, radio, rich metallic finish, a sensible top value. Liz #1462P.		
'62	VOLKSWAGEN Coach	795.	695.
	Smart white finish, gas heater, interior, excellent, low cost transportation, very clean. Liz. #1462P.		
'61	CHEVROLET Bel Air Sedan	1095.	995.
	Attractive medium green with matching interior, excellent low cost transportation, very clean. Liz. #1461P.		

COMPLETE STOCK OF USED TRUCKS AND BUSES OF ALL MODELS AND SIZES.

ELLIOTT MOTORS

(BELLEVILLE) LTD.

PHONE 962-4584

366 FRONT STREET NORTH

FREE TRANSPORTATION TO AND FROM DOWNTOWN

HIGHWAY 14 (¼ MILE SOUTH OF 401 (CLOVERLEAF)

$1,000 IN PRIZES

FISHING DERBY

ON BAY OF QUINTE

SATURDAY → MONDAY

MAY 20 - 22

Applications and rules may be obtained at Bob Bisted's Sport Shop.

PLAN NOW TO ATTEND

THE TYENDINAGA TOWNSHIP

LUMBERMAN'S CENTENNIAL DAY

AND THE OFFICIAL OPENING OF

CHISHOLM'S LUMBER CO. SAWMILL

CHISHOLM'S SAWMILL, 1 MILE EAST OF ROSLIN

SATURDAY AFTERNOON, MAY 27

OFFICIAL OPENING TO START AT 2 P.M.

- (WATER BOMBING BY AIRCRAFT
- DISPLAYS BY THE DEPARTMENT OF LANDS AND FORESTS
- TOUR OF NEW SAWMILL
- LOG SAWING CONTESTS
- VARIETY PROGRAM
- LOG GUESSING CONTEST WITH PRIZES
- SMOKEY THE BEAR WILL BE GIVING AWAY FREE HATS TO ALL THE CHILDREN
- NOVELTIES AND MEMENTOS FOR EVERYONE
- FREE CIDER AND REFRESHMENTS
- FREE COKES FOR CHILDREN

EVERYONE WELCOME

In Case of Rain the Events Will Be Held Indoors

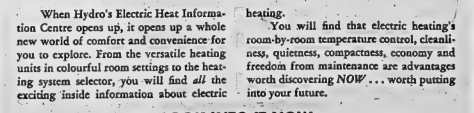

This spacious coach can make

A BIG DIFFERENCE TO YOUR FUTURE

When Hydro's Electric Heat Information Centre opens up, it opens up a whole new world of comfort and convenience for you to explore. From the versatile heating units in colourful room settings to the heating system selector, you will find *all* the exciting inside information about electric heating.

You will find that electric heating's room-by-room temperature control, cleanliness, quietness, compactness, economy and freedom from maintenance are advantages worth discovering *NOW* . . . worth putting into your future.

LOOK INTO IT NOW

BELLEVILLE EAST END SHOPPING PLAZA

Thursday, May 18th, 12.00 noon to 9.00 p.m. — Friday, May 19th, 10.00 a.m. to 10.00 p.m.

Saturday, May 20th, 10.00 a.m. to 6.00 p.m.

BELLEVILLE UTILITIES COMMISSION

"It's a gourmet treat fit for a king! It said so right on the label of the can."

Sunday School Lesson

Stamping Scatters Sparks

By CLARENCE W. CRANFORD

If a person tries to put out a fire by stamping on it, he may end up by scattering sparks. That is exactly what happened in the days of Stephen, the first Christian martyr.

The stamping was done in Jerusalem. The sparks flew as far as Phoenicia, Cyprus, and Antioch, and, interestingly enough, it was in Antioch that the followers of Jesus were first called Christians. (Acts 11:19 and 26)

Like every great city, Jerusalem was a melting-pot. Along with native Jews, there were Cyrenians and Alexandrians from North Africa, Cilicians and Asiatics from Asia Minor, and many Greeks, or Hellenists.

The Uniform Sunday School lesson for May 31: "Stephen, A Man Of Faith," Acts 6:1 through 8:1.

But national differences do not melt quickly, even in the church. Christians of Greek descent began to complain that their needy were being neglected by Hebrew Christians in the distribution of material relief. Since this was more or less a house-keeping chore, the Apostles suggested that seven men be elected to handle it. Significantly, all seven who were elected by the Christian group had Greek names.

One of those chosen was Stephen. He had unusual gifts for leadership. In fact, he was soon doing more than helping the poor. He was proclaiming the faith in Christ. Some who heard him felt he was discrediting the temple and the law. So he was arrested and brought before the Senate.

Stephen was more courageous than tactful. In his defence, he accused his judges of doing what their fathers did — slaying the prophets. "As your fathers did, so do you," Stephen accused them bluntly. (Acts 7:51 RSV)

Then speaking of Jesus as "the Righteous One," Stephen began to describe a beatific vision. This was too much for his judges. They dragged Stephen out of the city, and stoned him to death.

Two interesting facts stand out at the time of Stephen's death. First, a young man from Tarsus, the capital of Cilicia, stood by applauding Stephen's death. His name was Saul, later to be changed to Paul. Second, the last words Stephen uttered were a prayer for his persecutors, "Lord, do not hold this sin against them." (Acts 7:60 RSV) Not only God heard that prayer. Saul heard it. Stephen's life and witness had been stamped out. But others lived to tell the story if not in Jerusalem, then at distant points to which they fled. And undoubtedly, a spark from Stephen's faith lodged in Saul's heart, and helped to set the stage for Saul's later dramatic conversion to the Christian faith.

There are several things about Stephen Saul must have admired. First, he was a man of dynamic faith. The joy of his faith even showed in his face. Moreover, he was a man both of learning and conviction. His hearers "could not withstand the wisdom and the Spirit with which he spoke." (Acts 6:10 RSV)

Saul, who was to become the world's greatest missionary greatly admired these qualities. He himself never did anything half-way. When he declared his faith, he said, "I know whom I have believed." (II Tim. 1:12). Concerning workmanship, he said, "Do your best (the King James Version says "study") to present yourself to God as one approved, a workman who has no need to be ashamed." (II Tim. 2:15 RSV)

There is no excuse for shoddy workmanship in religion. A Christian scholar should try to become the best scholar he can be. A Christian workman must strive to be as efficient workmen. Neither Stephen nor Paul would argue that faith does not need to be backed up by reason.

"There is nothing wrong with the church today that a little persecution could not cure." These words were spoken by a college professor to his students. There is a germ of truth in his statement. Persecution would weed out the insincere. It would spread the Stephens who would courageously defend their faith. Those who stood firm for their faith would impress their onlookers. Even those who disagreed would have to give grudging admiration to a tenacious faith, especially when it was combined, as it was in Stephen, with a forgiving spirit.

Christians would be foolish to pray for persecution. They can pray for believers who are "full of faith and of the Holy Spirit." They can pray for well-trained leaders. They can pray for men who can impress an unbelieving world by the sincerity of their faith. Let the world throw its stones of criticism. Men who keep the Spirit of Christ even under the most adverse condition is the church's best answer to the doubt and scorn of the world today.

Opposition Backs Robarts' Call for Conference

TORONTO (CP) — Canada's federal and provincial governments will soon receive a formal invitation from Ontario Premier John Robarts to attend a Confederation of Tomorrow conference here this fall.

Mr. Robarts told the legislature Thursday invitations will be sent when the provincial house gives its approval. Both opposition leaders supported the idea during a six-hour debate on the premier's proposal for such a conference.

Mr. Robarts said invitations will be sent to the governments rather than leaders "because I do not want the conference to be thought of solely as a meeting of heads of government.

"In fact, if for one reason or another any head of government does not find it possible to accept the invitation, I should be most happy if a delegation from his government could be sent."

The immediate question was whether Prime Minister Pearson will attend or support the conference.

"The Prime Minister of Canada has already indicated his concern at the way in which the preliminaries to this conference have been conducted," said Ontario Liberal Leader Robert Nixon.

"We support in principle this conference but we cannot but regret that the Ontario government has been less than diligent . . . in seeking the co-operation and the partnership and support of the government of Canada in proposing such a conference."

Mr. Nixon was repeating his contention that Mr. Roberts first proposed the conference last January without consulting Mr. Pearson.

Mr. Roberts said he made similar suggestions at federal-provincial conference last year and Mr. Pearson did not object. This conference would not be like those traditionally called by the federal government.

"This conference is not to be one where firm decisions concerning changes in our federal system will be taken, but rather a forum for discussion. . . .

"There is no precedent for a conference of this type and there are therefore no traditional restrictions on who may act as host for the conference."

Donald MacDonald, New Democratic Party leader, said he does not care who calls the conference as long as it proves successful.

An amendment moved by Mr. Nixon said "this house regrets that such an important conference is proposed without recognizing the unique position of the government of Canada which has a predominant responsibility for strengthening Canadian unity and shaping the course of Confederation."

The amendment is likely to get only Liberal support. There are 98 Conservatives, 21 Liberals, eight New Democrats and three vacancies in the 108-seat house.

Mr. Robarts said he hopes the conference will set the stage for more specific discussions at a later date.

Mr. Nixon said it may prove desirable, in view of the federal-provincial meeting recently called by Mr. Pearson, for July 8, "to place the later conference within the context of a continuing series of meetings held in all regions of Canada."

Mr. Roberts suggested the conference could consider these topics:

1. Ways in which the federal system is not working properly;

2. Objectives Canada should be striving to achieve;

3. Federal - provincial and inter-provincial relations;

4. "The role we see for the English and French languages in this country, and the way in which governments can help to provide a solution to the crucial question of English-French relations in Canada."

He said he would like it, "specifically excluded, discussion of financial matters from this conference."

"In this way, I hope that we can avoid the atmosphere of bickering that we all know is too likely to accompany financial discussion."

Mr. Nixon said Quebec has been making demands at federal-provincial conferences that amount to a claim for special status.

"But I do not support the idea of a constitutional special status," he said.

"Rather Quebec, like all the other provinces, must have sufficient independent freedom of action in areas of regional concern to achieve the national goals of French-Canadians living within that province."

Ontario Prepares For Medicare Plan

TORONTO (CP)—The Ontario legislature's health committee approved three bills Thursday which will set up a health insurance registry board to integrate the government's hospital and medical insurance plans.

The legislation also provides a framework under which a full medical care program could operate in the province.

Health Minister Matthew Dymond told the committee the board initially will handle registration, premium collection, eligibility certification and general inquiries for the Ontario Medical Services Insurance Plan.

In the initial stages, the two plans will continue to service clients and make payments to subscribers.

Dr. Dymond said a complete amalgamation of the two plans "would be neither feasible nor workable in view of the present different financial arrangements in the two fields."

Rx for
EASY-CARE GARDENING
C.I.L. ROSE DOCTOR Rx
MULTI-PURPOSE FERTILIZER FOR

Flowers - Shrubs - Perennials - Transplanted Annuals - Ornamentals - Hedges and Small Trees.

FOR EASY APPLICATION —
½ cup per sq. yard worked and watered into the soil.
- Prevents spreading of weeds and grasses for 2 months.
- Systemic insecticide with Aphicide, Thiram and Lindane, for 6 weeks.
- Kills white grubs, cutworms, sawflies and mites.
- Adds safe, long-lasting 6-6-6 fertilizer with chelated trace elements.

C.I.L.
LAWN & GARDEN FERTILIZERS

Bishop's Seed
AND
GARDEN CENTRE
81 - 85 STATION ST.

DOMTAR NEWSPRINT LIMITED
ROAD BINDER
FOR
DRESSING
GRAVEL ROADS
This material is obtainable at NO CHARGE at the
DOMTAR PAPER MILL
IN TRENTON
FOUR SELF-SERVICE 500 GALLON PER MINUTE TRUCK FILLING STATIONS ARE MAINTAINED ON 24 HOUR DUTY AND TRUCK TANKS ARE AVAILABLE ON LOAN AT NO CHARGE.
THE SUPPLY OF THIS ROAD BINDER USUALLY LASTS FROM JUNE TO SEPTEMBER AND IS AVAILABLE WITHOUT CHARGE TO ANYONE.
NO FRANCHISE HAS BEEN, OR WILL BE, GRANTED TO ANYONE FOR THE SALE OF THIS ROAD BINDER.
DOMTAR NEWSPRINT LIMITED
TRENTON, ONTARIO.

CABLE TELEVISION
NOW OPERATING IN AREA 5
(SIDNEY STREET TO HOLMES ROAD)

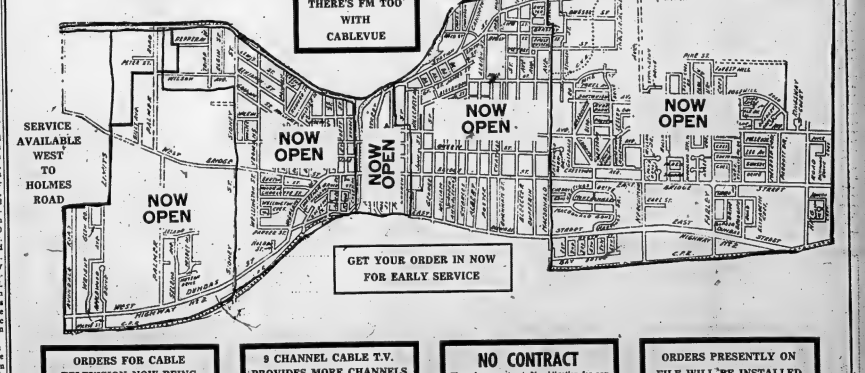

ORDERS FOR CABLE TELEVISION NOW BEING TAKEN IN ALL AREAS OF BELLEVILLE SHOWN ON MAP.

9 CHANNEL CABLE T.V. PROVIDES MORE CHANNELS OF SNOW-FREE T.V. WITHOUT ROOF ANTENNA OR ROTOR

NO CONTRACT
There is no contract. No obligation for any period of time. Installation charge is only $17.50 plus $5.00 monthly. Additional T.V. or F.M. set $1.25 monthly. One month FREE for yearly payment in advance.

ORDERS PRESENTLY ON FILE WILL BE INSTALLED AS RAPIDLY AS POSSIBLE. PLEASE BE PATIENT.

FOR MORE INFORMATION VISIT OR PHONE

160
FRONT ST.

CABLEVUE BELLEVILLE LIMITED

Office Hours: 9 a.m. to 5 p.m.
Monday through Friday

PHONE
968-5523

MORE FOR YOU - - - WITH CABLEVUE

Indians and Youth

Expo Also Has Its Social Protest

By HARRY MULHALL
Staff Reporter

(Second in a series of three articles)

Expo set out to create a great cosmopolitan projection of Man and His World.

To demonstrate its theme Expo created the best of all probable worlds — a gleaming inspiration sculptured from an idea.

To be briefly a part of this contemporary Camelot is to enter an alienated world, seemingly self - sufficient in all things from an all-to-often protesting society.

It is a tribute to all the best man has made of his world; it is a declaration of his potential; his material ingenuity, his inexplicable, soaring artistic imagination.

Yet, because honesty is also part of his social alchemy, reminders are to be found that Expo still is a Shangri-la guarded by narcotics.

A couple of capsules of reality, stimulate total recall that Man-and His World is not completely an international public - relations - man's pipedream.

One, apparently has drawn some sour notes — a sure sign of success. It's located in the Canadian exhibits area and is the pavilion of Ids Indians.

The other is not so much protest as a stark reminder of a new phenomenon — the commitment, bafflement and anger of modern youth.

It's located in the small pavilion at La Ronde.

Amid the gaiety, the gleaming granite and glass of Expo, they are two minuscule reminders that the world beyond still has grisly social problems.

Both, pocket-size exhibits draw inspiration from the same source. Graphic black-and-white photo blowups contrast with the prevailing gaiety of exterior pavilion decor to press home their points.

It is in the Indian pavilion, however, that the point of protest is sharply defined.

The viewer walks the exhibit area, housed in a towering, symbolic teepee, through 12 bays displaying the varieties of Indian culture. It is in the eleventh he sees the 16 pages of the giant album turning. The pages show pictures of the Canadian military cemetery in The Netherlands and carry such titles as "Thank you for hospitality" and "Thank you for fighting the enemy."

"The white man's school is an alien land for the Indian child," remonstrates another.

"Dick and Jane in the story book are strangers to the Indian boy," reveals a third.

It's mild enough in content, but apparently it bites home at times.

The patient lines pass the propaganda as docilely as they view the rest of the exhibits.

For the most part, at least.

"Some of the people get really annoyed and they leave," says Diane Diabo, 20, from the Caughnawaga reserve near Montreal, one of the Indian girls acting as hostesses.

The Indians on that reserve are Mohawks — as are those inhabiting the Tyendinaga Indian reserve east of Belleville.

"Sometimes they annoy us with the stupid things they say.

"They say to us why don't we leave the reserve. They think it would solve our problems if we married white people and be like them and we can better our lot."

Then, there are other incidents that display the white man's image in poorer lights.

Like the time a group signed a dance around an exhibit of axes demonstrating early-colonial trade between Europeans and Indians.

"A lot of them show great ignorance," says Diane. "They wouldn't behave like that in other pavilions — unless they don't know what's going on in the world. And here, there's no reason for them to ask. It's clear."

And, if the point isn't sufficiently clarified there is always the release of the pavilion's public relations men.

Among the more memorable are these warning quotes:

"Many Indians of today believe the white man betrayed their fathers' trust. They are not ready to accept the story of Canada, written by people of European ancestry."

Again:

"Many modern Indians feel that the churches, in converting the Indian people, attempted to wipe out their native Indian culture, which they associated with 'paganism.' Indian songs, dances and other ceremonies were discouraged or forbidden . . .

Again:

"The white society has attempted to ASSIM ilate obligation to the Indian largely by the outpouring of money, controlled and distributed by non-Indian administrators. All Indian communities need money for houses, roads, sewers, schools and other public services, but these are minimum services which they expect as a matter of right, like any other residents of Canada.

And again:

"In many cases the Indian child must learn a foreign language — English or French — before he can begin taking instruction. Schools are organized to a strict European time schedule which is alien to Indian tradition. In some cases, he learns to be ashamed of his own culture."

Granted the summation of the pamphlet is weak, as it queries what a Canadian Indian has to contribute to the Western civilization which has magnificently capitalized on its squatter's right to his holdings:

"Often his (the Indian's) answer seems to suggest that he can show how to participate in the mass technology of the modern age while preserving his personal individuality and the virtues of his fathers."

But in a prefacing paragraph, the message quotes individual Indians and their reactions to enforced environments. It emphasizes:

"When they say they want to remain Indians, they often mean that they want to preserve and perpetuate the moral values which they have inherited."

The graphic tag and for this charge against prepared social patterns is smoothed against a wall in Expo's Youth Pavilion — a fair distance away at La Ronde.

A stark, photographic mural of Hiroshima victims, viewed by a daily succession of tomorrow's public and its leaders, proclaims the legend: "Hiroshima — August 6, 1945, 8.15 a.m. This is the place, the day and the hour when the world entered a new era."

Look closer at the range of black-and-white camera blowups and the viewer finds:

"Others see and refuse to play along. Every night, in every land, a youth commits suicide. Or, there are drugs to blot out the world they were born into."

The protests against preordained morality are only one dimension of the youth display at La Ronde.

There are warnings against the passiveness of youth.

A shadowy enlargement of the late James Dean warns: "Rebels without a cause, youth nihilists carry the torch for a dead idol."

A grainy film reproduction of popular mass-polity reminds: "A certain passivity: The cult of the dumb blonde."

But, there is little adult comfort in the claim: "Young people will take any job they can get — and society is tempted to limit them to just that."

But the overall reminder of the little labyrinth at La Ronde is the commitment of youth to its world.

"Leap into the struggle today," suggests the quiet proclamation accompanying the photograph of a Negro jumping from a military jeep. "Lead the combat for justice tomorrow."

For its final impact this little corner of Canada's Camelot rests upon the awe, the boyish Arthurian legend of modern Man and His World — President Kennedy:

"The young judge the world and know their power." John Kennedy, who was young, said: 'United there is nothing we cannot accomplish. That is our great hope.'"

Canada's First Citizens

Social conditions among members of Canada's Indian peoples are emphasized in this photo exhibit. Real Indian is hostess Diane Diabo, 20-year-old Mohawk from Caughnawaga near Montreal.

Dutch Tribute Is Novel Album

MONTREAL (CP) — The Dutch had their big day at Canada's world's fair Thursday and said their thanks in a novel way.

After the red, white and blue Netherlands flag was raised in Plaza des Nations, Queen Juliana moved to the Dutch pavilion where she dedicated a huge album. The book, measuring eight by 14 feet, expresses Holland's gratitude to Canada for sheltering Juliana during the war and for helping liberate their country from the German.

A crowd of more than 2,000 attended the Place des Nations ceremony, biggest crowd to appear at any of the national days.

At the Dutch pavilion, Queen Juliana pressed a button which set the 16 pages of the giant album turning. The pages show pictures of the Canadian military cemetery in The Netherlands and carry such titles as "Thank you for hospitality" and "Thank you for fighting the enemy."

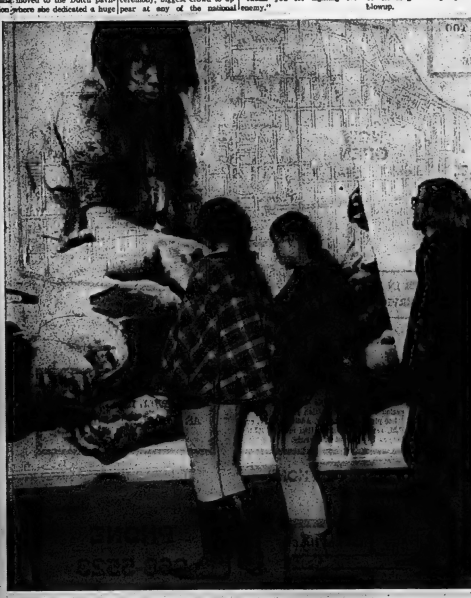

In the Beginning...

Blowup of Hiroshima victims is viewed by three young people at La Ronde youth pavilion entrance. The exhibit stresses commitment of youth to the world . . . and its societies.

PRE-HAYING SALE

GOLD SEAL USED EQUIPMENT

USED EQUIPMENT

These units are to be cleared out this month at these low prices. Come in and see them now. Perhaps we have the unit you are looking for. While you look over these, be sure to see the new equipment we have on hand also.

ASK ABOUT OUR SPECIALS ON NEW DEALS

CASE MODEL "D" P.T.O. has had complete motor job ..... 550.
MASSEY HARRIS "26" Row crop, pulley, vezy good tractor ..... 400.
DAVID BROWN, 2as. Would make good second unit ..... 300.
COCKSHUTT "60" STANDARD Requires some repairs ..... 325.
INTERNATIONAL "C" Hydraulics, P.T.O., Row Crop type ..... 575.
ALLIS CHALMERS W.C. Very good unit constructed with cultivators ..... 500.
ALLIS CHALMERS C.A. P.T.O., Hydraulics Pulley. Nice unit ..... 950.
CASE V.A. Requires some work ..... 300.
CASE 310 CRAWLER. See this machine today ..... 1500.
COCKSHUTT 30 Live P.T.O. pulley. Real good. ..... 850.
JOHN DEERE A.R. Pulley P.T.O., starter ..... 600.
WHEEL HORSE 11½ H.P. With 36½ b.p. Rotocutter and cultivator ..... 675.
JOHN DEERE "M" Motor recently overhauled ..... 1800.
CASE 310 B P.T.O. Hydraulics. Eagle Hitch. ..... 1900.
FERGUSON "20" Dual transmission, real good ..... 1800.
CASE S.C. 3 Eagle Hitch. P.T.O., Pulley. ..... 700.
Hydraulics
MASSEY HARRIS 102 JR. Pulley, P.T.O., good but ..... 700.
INT. 240 AND LOADER. Good unit. Hydraulics, P.T.O. ..... 2500.
CASE MODEL "D" Pulley, P.T.O., starter ..... 750.
MASSEY 35, P.T.O., dual transmission ..... 1850.

— PLOWS —

CASE MTA 2F. 3 bottom, trip beam, 12 inch. Like new ..... 500.
CASE CENTENNIAL PLOW. 3 bottom trail type. A-1 shape ..... 100.
ALLIS CHALMERS 2 bottom, quick hitch type, narrow bottom ..... 50.
FERGUSON 2 furrow, narrow bottom. ..... 75.
CASE 82 12. Breakaway plow, narrow bottom ..... 150.
MASSEY HARRIS Narrow bottom, 3 pt. hitch plow ..... 175.
DEARBORN 2 FURROW, 12 inch, real good shape ..... 150.
CASE MR. 2 Furrow Shear bolt plow, new condition ..... 200.

— BALERS —

ALLIS CHALMERS Roto Baler ..... 500.
OLIVER Wire type ..... 200.
INTERNATIONAL 46 With motor ..... 750.
INTERNATIONAL 46 P.T.O. Bale chute ..... 1000.
CASE 200 Excellent condition, P.T.O., bale chute ..... 1200.
CASE 120 (2) Excellent condition. P.T.O., bale chute ..... 750.

OLIVER, Semi-mount, 7-ft. mower ..... 300.
ONE WAY DISC HARROW. 3-pt. hitch ..... 75.
DISC HARROW. Massey Harris pick-up. 8-ft. ..... 250.
INT. 17 TOOTH CULTIVATOR. Adapted to 3-pt. hitch. ..... 75.

MASSEY HARRIS 60 Self-propelled combine.
INTERNATIONAL 4 FT. CT. COMBINE. Motor driven.
CASE SP 9 Self-propelled combine.
PAPEC FORAGE HARVESTER ..... 750.
GIBL FORAGE BLOWER. With pipes to fill 40 ft. silo ..... 850.

YOUR J. I. CASE HEADQUARTERS

Trudeau EQUIPMENT
Owned and Operated by Jackson Sales Limited

On Hwy. 14 South of 401 — Dial 968-6767
Belle Blvd., Belleville — Dial 968-5159

COMING! MAY 29

DIRECT FROM WHEELING WEST VIRGINIA JAMBOREE

MAX WISEMAN AND GARRY BUCK AND THE BUCKAROOS

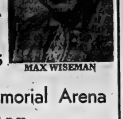
MAX WISEMAN

Belleville Memorial Arena

8.30 p.m.

Advance Ticket Sale: Ed Thomas Cigar Store.
Adults $1.25 — Children 14 and under 75c
At The Door — Adults $1.75 - Children 75c

ZWICK'S ISLAND DRIVE-IN

GRAND OPENING

SAT., MAY 20th

HURRY DOWN AND SAMPLE OUR DELICIOUS NEW MENUS BEING PREPARED AT YOUR ZWICK'S ISLAND DRIVE-IN AT —

BELLEVILLE'S NEW

CENTENNIAL PARK

Featuring a complete line of food, ice cream, drinks and miscellaneous items.

DON'T FORGET TO ASK ABOUT OUR

EVERYDAY FOOD SPECIALS

PROMPT AND COUTEOUS SERVICE WILL BE GIVEN TO ON THE SPOT AND PHONE-IN ORDERS

OPEN HOURS:
11 a.m. to 10.30 daily

PHONE
968-7727

PUSHING YEARS BACK

A Belgian theatre company recreates a court celebration of 1467 in the Expo Theatre at the Montreal world's fair.

French Press Lavish In Praise of Fair

MONTREAL (CP)—Praise for Expo 67 has been unstinting from the press of France, climaxed by a lavish 36-page spread in the current issue of the mass-circulation picture magazine Paris-Match.

The latest Match hit the streets in Montreal Thursday after six full delivery from France.

Statistics about Expo are more impressive than were those generated by previous world's fairs, says the magazine in introducing its treatment of the exhibition.

"But statistics would not convey the fair's success, because for the first time in a world's fair it is not the technical which is predominant but Man, whose happiness the technical should serve."

The cover is given over to a close-up photo of the United States pavilion. Expo already has taken the cover spotlight in a leading French news magazine, l'Express, which credits "Canadian energy" of Montreal's Mayor Jean Drapeau with creating the fair.

Jean Cendor of Le Figaro, a major Paris newspaper, writes that some English - Canadians recall Expo, while smiling quietly, "the French - Canadian show."

Cendor, however, quotes Commissioner-general Pierre Dupuy of Expo as decrying this in an interview.

The French-speaking Mr. Dupuy is reported as saying:

"If we were the conceivers, the English Canadians were the engineers and builders. Without them, we would not have been able to do anything . . ."

Cendor himself comments that by the time Expo closes in October it will have enabled Canada to show that "she has attained adulthood . . . and must be taken into account on the world's map."

L'Express, referring to the obstacles overcome in the fair's creation, quoted a Quebec separatist as saying:

"We are French, yes. But don't you see that here we are, above all, Americans? In other words, we are convinced that nothing is impossible."

L'Express terming the fair "international and brilliantly stylized simplicity and enchantment are concerned, goes to the Quebec pavilion, a masterpiece of good taste and charm."

Y's Activities

The very popular hot room at the Belleville Family Y.M.C.A. is once again in action. The new heat unit has been installed and a new rock bed for the stones is in place. Having a good "steam" in the "Y" hot room is a favorite activity of many men and women (at different times, of course). Following with a refreshing swim in the beautiful "Y" pool makes for an exhilarating experience.

Public Swim - The Saturday evening swim for the general public has been picking favor during the past few weeks as warmer weather is anticipated. There is still room for more swimmers during the 8.15 to 9.45 p.m. period.

Sunday Swim - The Sunday Family Swim and the following general swim will not be held this Sunday, May 21st but will resume on the following Sunday.

RADIO

CJBQ BELLEVILLE

AM - 800

FRIDAY

8.00—News, Sports and Markets.
8.30—Count on Canada, Panel.
9.00—Coffee Break.
9.07—1967 And All That. A Kaleidoscope of Canadiana.
10.00—CBC News and from the capital.
11.00—News and Sports.
11.15—Jim Wright sits in for Dick Lovering on Town and Country Time.

SATURDAY

8.15—Up With The Sun. Fun in the morning with Tom Hookings.
8.00—News and Sports.
9.30—Back To The Bible.

FM - 97.1 m/c

FRIDAY

8.00—News Report.
8.05—Interview for Driving.
7.35—International Newstime.
8.30—Music At Your Door.

SATURDAY

9.10—Morning Concert.
10.00—Saturday Show.

Prison Inmates Stage Play Twelve Angry Men

KINGSTON, Ont. (CP)—The play Twelve Angry Men is a familiar drama under any circumstances.

Actors must capture the correct moment, emotions and furors deciding the fate of a youth charged with the switchblade murder of his father.

But when the cast is composed of actors serving sentences ranging from two years to life and the theatre is a modern security prison, the producer's and director's jobs of coaching the cast to give a realistic performance pale beside the sheer effort required just to stage theplay.

Queen's University Prof. S. E. Smethurst and his wife Viola, who carried their avid interest in the stage from their native England to Kingston, have masterminded the drama group at Joyceville Institution for the last two years.

The enthusiastic reception given the production of Twelve Angry Men by a mixed audience of convicts-and prominent Kingstonians owes much to the efforts of the Smethursts.

One problem is that there are few girls for an all-male cast. Another is that when a play is found it has to be fairly short because of stage limitations and the difficulty in arranging rehearsals.

Costuming is another problem. In most amateur productions the cast digs in its own outfits, but inmates' wearing apparel — jeans, jackets, T-shirts and peaked caps—hardly provides a wealth of costume material.

"As a result I go around to

THEATRE FEATURE TIMES

AT THE—BELLE — Walt Disney's Family Entertainment Film "Adventures of Bullwhip Griffin" Performances 2.00, 5.00 and 8.30. Feature 2.15, 7.15 and 9.30.

AT THE PARK — Today — In Color — "It's Tough To Be A Father," Sean Scott, Tu Brown, Conor Cassidy. Also "Dracula Prince of Darkness," Peter Cushing, Sue Maryweth. 7.30 - 9.45. Saturday Continuous - Kiddy Feature 10.00 - 1.30 - 3.30 - 7.30 - 10.00 p.m.

ORDER OF CANADA
GOVERNMENT HOUSE
OTTAWA

His Excellency the Right Honorable Roland Michener, Chancelor of the Order of Canada, announces the establishment of a Secretariat for the Order.

Appointment to the Order will be made solely for outstanding merit in any field of endeavor in Canadian life. Any organization or individual may nominate one or more Canadian citizens for appointment to the Order, which should be submitted, with relevant supporting material if available to:

The Secretary General of the Order of Canada
Government House
Ottawa.

It is intended that the first appointments to the Order will be made during the Centennial Year.

TV ENTERTAINMENT

FRIDAY

6.00—News (11) (13)
How's Business (8)
Cimarron (9)
Mary Griffin (10)
6.30—News (8)
Lost In Space (11)
Lost Horse (13)
7.00—The Monkees (3)
Lost In Space (7)
Wonderful World (8)
Flyable Dillon (9)
Hazel (10)
7.30—Tarzan (3) (8)
Wild, Wild West (5) (10)
Green Hornet (11)
Mr. Roberts Neighbors (9)
Hazel (13)
Set Patrol (11)
Get Smart (12) (13)
Man From U.N.C.L.E. (7)
Movie "Phantom" (9)
MOVIE "Phantom" (10)
8.00—Movie: The U.N.C.L.E. (3) (8)
Hogan's Heroes (5) (10)
Tommy Hunter (11), (13)
8.00—MOVIE: "Because They're Young" (5) (7) (10)
Movie (9)
MOVIE: "Hero's Island" (11)
MOVIE: "The Naked Edge" (13)
8.30—Get Smart, Cal (3) (8)
Movie (11) (13)
10.00—Lawrence (3) (8)
Avengers (11)
Mission: Impossible (9)
11.00—News (8) (11) (13)
11.30—Johnny Carson (3) (7) (8)
MOVIE: "The Last Hurrah" (10)
MOVIE: "Bird of Paradise" (11)
11.40—MOVIE: "A Man Alone" and "Triple Trouble" (5)
Talkback (9)
MOVIE: "The Pride and the Passion" (11)
11.45—Bourbon St. Beat (12)
12.30—Movie: "Captain Lightfoot" (9)

SATURDAY

- The Proakness, the second jewel in the triple crown of horse racing will be telecast from Pimlico race course. The Preakness is the richest race in the triple crown. The purse is $150,000. This show goes on the air at 5:00 on channels 7, 10, 11 and 12.
- Ringo Starr, Millicent Martin will host "Piccadilly Palace," a show featuring rock 'n'roll artists Cliff Richard and the Dave Clark Five. This show begins at 9:30 on channel 13.
- For viewers who love the beauty of women the Miss U.S.A. Pageant will air on channels 7 and 10 at 10:00.

9.00—Sandy Koufax Show (3)
Baseball: Yankees vs. Tigers (7) (8)
CBC Sports (11) (13)
MOVIE: "Face In The Air and Behind That Door" (10)
9.15—Chuck Connors (3)
9.30—MOVIE: "Donovan's Brain" (13)
9.55—Sir-Tims (9)
6.00—P.M.D. (3)
Hockey (11) (13)
Golf (12)
After Four (9)
10.00—Wide World of Sports (8)
Bat Masterson (3)
10.50—Best of the World (3)
Pinkerton (5) (7) (8) (11) (13)
Sports (9)
World Of Sports (13)
Film Feature (9)
10.30—MOVIE: "Assault" (5)
Dobie Gillis (9)
11.45—Movie (3) (8)
Film Feature (11) (13)
MOVIE: "Sherlock Holmes and the House of Fear" (7)
Hollywood Backstage (10)
12.00—Mr. Ed (13)
Flipper (8)
Lassie Parade (9)
Outer Limits (10)
It's Debatable (11)
12.30—Harrigan (5)
MOVIE: "The Daughter of Rosie O'Grady" (7)
Flintstones (8)
Film Feature (11)
Conversation (12)
At The Races (13)
7.00—Beverly Hillbillies (11) (13)
Jackie Gleason (8)
Horse Race (10)
Flipper (12)
7.30—Tarzan (3)
Jackie Gleason (5) (7) (10)
Gilligan's Island (11)
Avengers (12)
8.00—Pat Boone's Don't Bet The Dame (3)
MOVIE: "Scramble" (9)
Bewitched (11)
Newlywed Game (13)
8.30—Get Smart (3) (8)
Mission: Impossible (5) (10)
Hogan's Heroes (11) (13)
9.00—Lawrence (7)
Lawrence (7) (8)
MOVIE: "The Joker Is Wild" (3) (8)
9.30—Please Sir Fantasonic (5) (7) (10)

PICTON DRIVE-IN
Friday and Saturday
May 19th and 20th
"THUNDER ALLEY"
ADULT
Starring
Annette Funicello - Fabian
2nd Feature
"SKI PARTY"
Starring
Frankie Avalon - Leslie Gore
Dwayne Hickman
Adm. $1.50 - Showtime 8 p.m.
Sunday Midnight
Adm. $1.00
GORCAN &
CURSE OF THE
MUMMY'S TOMB
ADULT ENTERTAINMENT

QUINTE DRIVE-IN THEATRE
SHOW ABOUT AT DUSK
DRIVE IN
THEATRE
EXCITEMENT!
BURT LANCASTER
LEE MARVIN ROBERT RYAN JACK PALANCE
RALPH BELLAMY CLAUDIA CARDINALE
THE PROFESSIONALS
MAURICE JARRE
RICHARD BROOKS
A COLUMBIA PICTURES RELEASE
PANAVISION TECHNICOLOR
of Red-Hot Chase In a White-Hot Car!
SENSATIONAL SEMI-MONDO SEGRING
BACKFIRE!
DEBUT PROBE JEAN BECKER
A Cinemation Industries Release
Both pictures are recommended as Adult Entertainment

KINSMEN
KINSMEN
SOCIAL EVENING
SATURDAY NIGHT AT 8 P.M.
AT
TOBE'S COUNTY GARDENS
(ROSSMORE)
Sponsored by Kinsmen Club of Belleville Inc.
EARLY BIRD SPECIAL
1 (SHARE THE WEALTH!) AT 7.30 P.M.
Admission 25c Regular Games 15 for $1.
Prizes — Hundreds of dollars given away.
FREE TRANSPORTATION
From Central Taxi Offices
Snowball No. 1 - $5 see. $175. — No. 2 - 50 see. $95.
KINSMEN
KINSMEN

TIKI CLUB
PRESENTS
THE
"YOUNG RASCALS"
PLUS
The Townsmen - The Eternals -
The Syndicate Five - Vince And The
Intruders -
BELLEVILLE ARENA
MON., MAY 22nd
ADVANCE TICKETS AT TIKI CLUB $3.00 PER PERSON.
AT THE ARENA, DAY OF DANCE, $4.00 PER PERSON

Famous Players Theatres
CANADA'S FINEST ENTERTAINMENT
AIR CONDITIONED
PARK
& DRIVE-IN THEATRE
1.29 FRONT ST. PHONE 962-7771
OFFICIAL EXPO 67 TICKET AGENT
TODAY
SATURDAY
SUSPENSE! ADVENTURE! BLAZING ACTION!
SENTA BERGER · YUL BRYNNER
JACK HAWKINS · OMAR SHARIF
MARCELLO MASTROIANNI
GENE HACKMAN
RITA HAYWORTH
HUGH GRIFFITH
TREVOR HOWARD
AND JOSEF
INTERNATIONAL STARS
THE POPPY IS ALSO A FLOWER
ADDED COLOR SHORTS
SHOW TIMES — Tonight Comp. Shows 7.00 - 9.15
SAT. CONT. SHOW FROM 1.00 - DOORS OPEN 12.30

GOOD GRIEF, GRIFFIN!
IN CINEMASCOPE AND COLOR
Duke Before Your Very Eyes
SHEAR DELIGHT
SEE BULLWHIP BATTLE THE MOUNTAIN OX!
SEE the most beautiful BELLES
SIX MONTHS LATER
CHILDREN 50¢ ANYTIME
WALT DISNEY'S
The Adventures of BULLWHIP GRIFFIN
TECHNICOLOR
STARTS Today
RODDY McDOWALL · SUZANNE PLESHETTE · KARL MALDEN · HARRY GUARDINO · RICHARD HAYDN · DEFOREST KELLEY · BRYAN RUSSELL
ADDED COLOR TREATS
WO-8 6066 BELLE
2.00 7.00 9.15
OFFICIAL EXPO '67 TICKET CENTRE — Buy Now and Save

SUNDAY — MON. — TUE.
FIRST SHOWINGS
ALL COLOR SHOW
Yul Brynner 'Return of the Seven'
2ND ACTION HIT - IN COLOR
"FANTOMAS"
SPECIAL MATINEE MONDAY 2.00 P.M.
SHOW TIMES SUNDAY: MAT. 2.00 - EVE. 7.00 - 9.45

LAST TWO NIGHTS
Belleville DRIVE-IN THEATRE
BOX OFFICE OPENS 8 P.M.
TWO ALL COLOR SHOWS
See Cuddly BIKINI GIRLS made to order!
From AMERICAN INTERNATIONAL — PATHECOLOR — PANAVISION
DR. GOLDFOOT and the BIKINI MACHINE
ADDED ATTRACTION
ALL NEW HIGH ADVENTURE!
HENRY KONRAD (NARSAL)
TARZAN AND THE VALLEY OF GOLD
AT LAST!
MARK HELMAN AND
THE LIVING DOLLS
Music Comedy — A Real Show Group
One of the Most Popular Groups in Ontario
RED LION
HWY. 33 TRENTON
Phone Zenith 8-6240 for Dinner Reservations (no toll charge)
TIKI CLUB
presents
FROM TORONTO
"THE LAST WORDS"
FRI. - SAT. - SUN.
FRI. MAY 19TH
9 to 12 Drew Casual
Early Bird 1.25 — Regular 1.50
SAT. AFTERNOON
Tiki Beepers
2 to 4 p.m. - 50c
SAT. MAY 20TH
9 to 12 p.m. — Admission 1.50
Dress Casual
SUNDAY MATINEE
2 to 5 p.m. - The
BOTCH Members Only — Cards to be shown at door.
BELLEVILLE PLAZA

May Time Or Any Time Is The Right Time To Sell...Buy...Rent or Swap With Want Ads!

WANTED MALE

CONSTRUCTION MECHANIC

Experienced Mechanic to Maintain Construction Equipment. Permanent Position. With Many Benefits for Dependable Man.

COBOURG CONSTRUCTION COMPANY LTD.
(D'Arcy Revel North)
BOX 316
372-2153

COBOURG ONT.

M17-18-tfn

Well known major corporation is in need of
QUALIFIED MAN
To Be Trained For
SERVICING, INSTALLING AND PROGRESSIVE MACHINERY
In Eastern Canada, with home base at Belleville. Applicant must have mechanical installation and maintenance experience, hold welding, and piping helpful. Excellent working conditions, expense account, salary, benefits, mature leads.
Write giving experience, education, and present salary to
BOX A-116
THE INTELLIGENCER
Region Confidential
M17-21

STATIONARY ENGINEER

To commence duty on or after 1st June, 1967 for Belleville Psychiatric Hospital (Burnes new ear's fired boiler).
Must have 4th Class Stationary Engineer's Certificate and must have satisfactory experience. Shift work.
Starting salary $2.51 per hour, 40 hours per week. Increases with Service benefits such as vacation, sick leave, pension and insurance plan.
Apply in person
9:00 A.M. — 11:00 A.M.
2:00 P.M. 4:00 P.M.
TO
The Superintendent
Pine Ridge School
Bowmanville, Ontario
M17-3-tfn

SALESMAN

Required Immediately
To Sell
J. I. CASE INDUSTRIAL and FARM MACHINERY
Salary and Commission
All Employee Benefits
Car Supplied — Apply
BRUCE PRINDLE
TRUDEAU EQUIPMENT
BELL BLVD,
BELLEVILLE
M19-18-19

MANAGER TRAINEES

Required by
Consumer Credit Company

Excellent opportunity to advance to top management position. Person, insurance and Medical benefits. Salary to start $5,000 annually plus $1,200 car allowance. Grade 12 or better with a strong desire to progress.
Phone or write for appointment
CITIZENS FINANCE CO. LTD.
310A Front St.
968-6736
M18-3t

LINCOLN SCHOOL OF WELDING

Day and Night Courses
Canadian Welding Bureau Tests Available
392-4826 Bayside, TRENTON
O5-4-tfn-c-5-tf

EXPERIENCED MAN required for farm work. Chauffeur's licence. Room and board may be supplied. Apply in writing, Andrew Lilley, R. R. 4, Trenton, Ontario.
M17-tf

WANTED FEMALE

EXPERIENCED ALTERATION woman, over time of 30 years. Apply in person Artistic Ladies' Wear
M19-tfn

TORONTO — HOUSEKEEPER for a motherless home, ages 5 to 6, 9 children 2, 3, 10, 12 years. Housekeeper to live in. Salary $200.00 per month.
GENERAL OFFICE WORK, Typing essential, 5 day week, Monday to noon Saturday. Salary $60.00 per week.
Apply to own handwriting to Box A-106 THE INTELLIGENCER
M17-21

EXPERIENCED HOUSEKEEPER

Able to do plain cooking
For Two Adults
4 Miles West of Belleville
Ample Time Off and
Good Wages
Apply To Box A-32
The Intelligencer
M16-tf

HAIRDRESSER WTD.

Qualified and Experienced
Capable of Doing a Beauty Salon, in Port Hope Ont.
Apply Box A-69
The Intelligencer
M17-tfn

PRIVATE SECRETARY required immediately, must have good typing and shorthand, preferably be able to take dictation machine and have a pleasant personality. Full time position.
Apply in own handwriting to Box A-98
The Intelligencer
M18-3t

APPRENTICE, FULL TIME Home Beauty Salon. Phone 962-3188.
M17-tfn

IMMEDIATE PLACEMENT for ambitious woman to serve when customers need her home. Car necessary. Permanent. No experience necessary. Must act at once! Reply to Mrs. M. Barry, 104 Rose Ave., Toronto 12, Ont.
A820-tfn

RELIABLE HOUSEKEEPER for elderly home. 3 to 5 days weekly. Phone 968-6504. 3-tfn-c-5-tf

WANTED FEMALE

RELIABLE WOMAN TO MIND two preschool children in their own home, Bayside. Apply to 6-43 (The Intelligencer)
M17-tfn

RELIABLE BABYSITTER FOR 2 children, 5 days per week, Monday to Friday, Phone 962-1360 after 6.
M17-tfn

EXPERIENCED WAITRESS FOR evening and part time work. Apply in person at Cozy Grill.
M17-tfn

WANTED MALE OR FEMALE

ORGANIST CHOIR LEADER

For
VICTORIA AVE. BAPTIST CHURCH
Or
Apply To Box A-98
The Intelligencer
M17-tfn

MAN WANTED
CUSTOM UPHOLSTERING
FULL TIME
UPHOLSTERING SHOP
ALSO WOMAN
To Operate Industrial
Sewing Machine
Apply Stating Experience
To
BOULTON'S UPHOLSTERING
R. R. 4, Trenton
M19-21

DRIVER FOR PICK-UP AND DELIVERY SERVICE. Phone 962-2141. M17-tfn

ASSISTANT COOK, LIVE IN OR out. Permanent posting, seniority benefits, vacation with pay, uniforms supplied, pleasant surroundings. Apply in writing to Personnel Director, Box 456 Belleville. M19-21

SINGER AND GUITARIST WANTED to play in established rock group. Phone 962-2141 or 962-6552 after 6:30-tfn. M19-tfn-121

TECHNICIANS

Positions vacant in the following Depts.

ELECTRO-
ENCEPHALOGRAPHY

Medical Brain Wave Dept.
High school graduates with broad experience in electronics and work shop practice. These positions are a challenge to intelligent individuals wishing a career in a wide field covering medicine, electronics and physics.

LABORATORY

Technicians in all fields

RADIOLOGY

Senior Radiological Technicians.

Please Apply In Writing To
ASSISTANT ADMINISTRATOR
Personnel Service
Kingston General Hospital
Kingston, Ont.
M17-3t

ONTARIO
BUSINESS COLLEGE
Gr. 12 or 13 Graduates
Executive Secretarial
Secretarial Stenography
Bookkeeping — Accounting
NEW CLASSES
EVERY MONTH
Call or Write
IBM
KEYPUNCH TRAINING
Day or Evening
Register Now
54 Victoria Ave. 962-0870
BELLEVILLE
A529-tf

EMPLOYMENT WANTED

WILL MIND CHILDREN IN MY home. Purchase, Ontario. Phone 905-梅花7-9110.
M19-tfn

HOUSE REPAIRS, ETC. Good workmanship guaranteed. Interior work, odd jobs, father and son team. 351-4419. Madoc.
M19-tfn

STUDENT WISHES PART TIME employment, days or weekends, about 20 hours, driver's licence. Phone 966-3606.
M19-3t

EXPERIENCED PAINTER AND carpenter or trucker, jobs, call 962-5877.
M19-tfn

CUSTOM LAWN CARE, $/F. Spring and fall cleanup, lawn fertilizing, seeding, mowing, shrub trimming, etc. Reasonable rates, time for estimate by basket 968-6504.
M19-tfn

HOUSE REPAIRS, ETC. GOOD workmanship guaranteed. Interior work, odd jobs, father and son team. 354-4419, Napanee, collect.
M19-tfn

INTERIOR AND EXTERIOR painting and decorating. Call for free estimates. Harry Eaton. Phone 968-6323.
M19-tfn

INTERIOR AND EXTERIOR painting, paperhanging, decorating. Phone Bill Hobbs, 962-6588
M17-tfn

WAYNE SAMPEY—PAINTING and decorating. Interior, exterior. Free estimates. Phone 962-6323.
A521-tfn

AGENTS WANTED

BE OUR REPRESENTATIVE in your community and be the next fine of household necessities. Unlimited income. Direct commission home. Farmer, Dept. 84, Station K, Toronto, Ont.
M19-tf

WANTED

Watches, Clocks To Repair
Certified Watchmaker
Licensed By Dept. of Labor
Resident of Belleville
FRED A. KEMP
34 Benjamin St.
968-6056
M4-tfn

COUNTRY AND WESTERN talent wanted for radio, television and personal appearances. Auditions, Rolling Thunder, Sunday, May 21st, at 1:30 p.m. for 2 hours. Contact Lorne Lloyd, 962-2141.
M19-2t

OLD VIOLINS, ANY CONDITION Write giving particulars and price wanted to Box A-118 The Intelligencer.
F19-tf

WANTED

USED SET OF STAINLESS STEEL laundry tubs, phone 962-0932.
M17-tf

NOTICE — WANTED TO BUY or rent a used 8 x 10 Moffat Hotbed sash used Phone 962-6107
A536-tfn

COTTAGE WITH 2 BEDROOMS for service people with own boat, good habitat. Wanted for Sept. 1st. Write R. Taylor, P.O Box 681, Belleville.
M17-tf

TEACHERS WANTED

Public Schools
CANADIAN FORCES
BASE — TRENTON

Requires for September 1967
Fully qualified experienced teachers for the following positions
MUSIC SUPERVISOR
JUNIOR/SENIOR OPPORTUNITY CLASS
INTERMEDIATE DIVISION
PRIMARY DIVISION
KINDERGARTEN
Salary will be comparable with salaries in the area.
Full allowance for experience 100% Accumulative Sick Leave Retirement Gratuity
Apply in writing stating qualifications, experience and name of character to
B. F. MOORCROFT
Public Relations Officer
A-C-M L. S. Breadner Public Schools
Middleton Park
Trenton, Ontario
M19-21

SEYMOUR-
CAMPBELLFORD
PUBLIC SCHOOL BOARD

Requires For September, 1967
A Vice Principal and a
Primary Teacher
SALARY SCHEDULE
Level 1 — $4,300. to $6,000.
Level 2 — $4,700. to $6,600.
Level 3 — $5,100. to $7,100.
Level 4 — $6,100. to $9,100.
Extra Pay for Vice Principal
$1,200. per year for the first 10 classrooms and $30. for each additional classroom.
Apply Stating Qualifications To
MRS. ETHEL CLARK,
Sec.-Treasurer,
Brewer Street,
Campbellford, Ont.
M19-20-26-27

TEACHER
Required For
MARYSVILLE SEPARATE SCHOOL
To Teach Grade 3 and 4
Minimum Salary $4,000.
Maximum Salary $6,000.
Five Years Experience Recognized With $200. Per Year Increment To Maximum
Apply to
Mrs. Monica McGuinness,
Sec.-Treas.,
Lonsdale, Ont.
M19-3t

RAWDON T.S.A.

Teachers Are Required
For Sept. 1967

Salary schedule under negotiation will compare favorably with other areas.

Apply stating qualifications, experience and name of last inspector to

A. O. Reid, Sec.-Treas.,
Stirling, Ont.,
R. R. 3.
M21-c-v-c-5-tf

THE FRANKFORD PUBLIC SCHOOLS Board requires grade 7 and 8 teacher for Frankford public school in September 1967. Salary schedule in effect with $4,500.00 minimum. Apply stating qualifications, experience and name of last inspector to R. H. Sowers, Secretary-Treasurer, Ont.
M17-3t

ELZEVIR
T.S.A.

Requires for September, 1967
A primary or junior grade teacher
ACTINOLITE PUBLIC SCHOOL
Actinolite, Ont.
Standard 1 — $4,000. - $5,800.
Standard 2 — 4,300. - 6,100.
Standard 3 — 4,600. - 6,400.
Standard 4 — 5,000. - 6,800.
Increments $200.00 for six years then $300.00 for seven years.
Past experience, five years at $200.00.
Apply stating qualifications, experience and name of last inspector to
C. R. Cotton, Sec.-Treas.,
Elzevir T.S.A. Board,
Box 160, Tweed, Ont.
M19-3t

TWEED - HUNGERFORD
T.S.A.

Requires for September, 1967
A married man or a two years married couple five to staff.
Standard 1 — $4,000. - $5,800.
Standard 2 — 4,300. - 6,100.
Standard 3 — 4,600. - 6,400.
Standard 4 — 5,000. - 6,800.
Increment $200.00 for six years, then $300.00 to maximum.
Past experience, five years at $200.00.
Allowance for principal $1500.00.
Apply, stating qualifications, experience and name of last inspector to
C. R. COTTEN, Sec.-Treas.,
Tweed-Hungerford T.S.A. Board
Box 160, Tweed, Ont.
M19-3t

UPPER APARTMENT IN QUIET home suitable for one or two persons, 3 rooms and bath, broadloom, kitchen, stove and refrigerator supplied. Phone 962-9826.
M17-tf

3 ROOM BRICK BUNGALOW. Parkdale area. Rent $113. Box A-113, The Intelligencer.
M17-tf

THREE - ROOM SELF - CONTAINED ground floor apartment for rent. Suitable for one person. Phone 962-6107.
M19-tf

3 BEDROOM HOUSE. EAST END $85. Available June 1st, 962-5826.
M19-3t

TEACHERS WANTED

THE FRANKFORD PUBLIC SCHOOL Board requires A.S.A. teacher for Grade 7 and 8 classes in September 1967. Salary schedule in effect with $4,500.00 minimum. Apply stating qualifications, experience and name of last inspector to R. H. Sowers, Secretary-Treasurer, Ont.
M17-3t

LIVESTOCK WANTED

WANTED
REGISTERED (Polled)
HEREFORD BULL
(Serviceable Age)
PHONE 962-2922
Between 7 and 9 p.m.
M19-3t

CALVES WANTED, UP TO 2 weeks old. Any quantity. Will pick up. Bill Sharpe, 962-2436.
M19-3t

ACCOMMODATION

EXECUTIVE FOUR BEDROOM house, reliable tenants by end of June. Phone 962-2922.
M19-3t

QUIET ROOM WITH BOARD in week day only. East central area. Apply Box A-114, The Intelligencer.
M19-tf

HOUSE TO RENT NEAR TO Belleville — would include 4 beds and 2 baths. Would consider a 3 bedroom house with garage. Phone 962-2226 after 5:30 p.m.
M19-tf

WANTED APARTMENTS AND houses to rent in Belleville and surrounding area contact Veyner Realty Ltd.
M16-tfn

HOUSES and APARTMENTS

Inquiries are being received in the Rent Office for accommodation from:
1. Department of Education Summer Courses for teachers at the Continuation School, Prince Edward Collegiate, Belleville, July 3 to August 11, 1967.
2. New teaching staff for September, 1967.
Kindly now giving location, description and rental. The Board takes no responsibility for direct dealings. Rent Office information available.
THE BELLEVILLE
PUBLIC SCHOOL BOARD
P.O. Box 381, Belleville
Ontario
J. L. Anderson,
Administrative Assistant
M19-3t

WANTED TO RENT

PLEASANT MODERN COTTAGE, riverfront preferred, Bay area, Nothing possibilities. Write Cooperative Realty Limited, 1 Yonge Street N.Y., before May 31st.
M19-2t

REAL ESTATE WANTED

LISTINGS WANTED!

We have buyers for city and rural properties. Call us first. Let us appraise your property at no cost or obligation.

GORDON WOODS
REAL ESTATE
139 FRONT STREET
968-6471
A33-c-v-c-m-tf

ROOM AND BOARD

COMFORTABLE ROOM FOR elderly. Close to downtown. Call 962-6323.
M19-tf

TWO BEDROOMS, PRIVILEGES for Mother and Newborn. Phone 3637.
M17-3t

ROOM WITHOUT BOARD. Available for 1. Phone 962-0790 after 5 p.m.
M19-tf

COMFORTABLE BEDROOM, suitable for 1 or 2 gentlemen, school in vicinity. Phone 962-6107 after 5:30 p.m.
M19-tf

FURNISHED ROOM IN GOOD home for two girls. Close to bus and bank. Phone 962-6107.
M19-tf

NICE ROOM OR ROOM AND board in half, Bay Shore Park Plaza. Many Secondary School and buses. 968-6747.
M19-tf

TO LET

UPPER APARTMENT
Available June 1st
4 rooms and bath, heated and newly decorated. Phone 962-2922.
LOWER APARTMENT
3 rooms, heated. Available June 1st. West Hill.
Phone 962-2922
2 rooms and bath, heated. Available immediately. West Hill.
PHONE 968-8249 Before 5.30 p.m.
M19-3t

WAREHOUSE FOR RENT

5,000 Sq. Ft. — Easy access for large trucks. Convenient location. Contact W. R. DOYLE
968-5525
M17-tf

3 BEDROOM SEMI-DETACHED home for rent. Available June 1st. 962-9130.
M16-tf

MODERN DOWNTOWN HEATED apartment for rent. Available June 1st. Phone 962-2922 after 5 p.m. Private entrance. 962-6107.
M19-tf

ONE BEDROOM APARTMENT, one bedroom basement flat, starting $30. Phone 962-1511.
M19-3t

3 BEDROOM APT. CENTRAL Belleville. Heat, hydro and hot water supplied. 962-2181.
M19-3t

WEST HILL THREE ROOMS AND bath and two rooms bachelor apartment. Private entrance. Phone 962-7534.
M19-tf

MODERN FURNISHED THREE room apartment with bath. Private entrance $70. 962-9826.
M19-tf

UPPER APARTMENT IN QUIET home suitable for one or two persons, 3 rooms and bath, broadloom, kitchen, stove and refrigerator supplied. Phone 962-9826.
M19-3t

THREE-ROOM SELF-CONTAINED ground floor apartment for rent. Suitable for one person. Phone 962-6107.
M19-tf

3 BEDROOM HOUSE. EAST END $85. Available June 1st, 962-5826.
M19-3t

TO LET

4 MINUTES TO EXPO. 67 AWAY from home. Three bedrooms with wall to wall broadloom throughout, with stereo wired living room, TV, radio, private entrance, fully equipped kitchen, owner M. A. Belanger, 112 Bayview Avenue, Toronto, 481-1200.
M19-3t

UPPER HEATED APARTMENT, Centre Street, Stirling. Rent $60. Available June 1st. Phone 962-2922.
M19-tf

UPSTAIRS APARTMENT, "HEATwave" Hill, Rent $80. Phone 962-4196.
M19-3t

3 BEDROOM MODERN APT. downtown, heated, fridge and stove. Phone 962-6838 after 5 p.m.
M19-3t

FAIRDALE COMMUNITY HALL for rent. Modern facilities. Phone 962-6838 or Salesmans 833-5211 (Toronto) or 613-476-3231 (Toronto by 6 p.m.).
M17-tf

TO RENT TWO TRAILER, $23. per week. Apply Victoria Avenue.
M17-3t

3 ROOM DECORATED 2 BED-room upstairs apartment. Private entrance. Phone 962-6107 after 5 p.m.
M19-tf

BACHELOR APARTMENT IN Frankford. Heated, furnished, TV, bathroom and kitchen. Contact Mrs. Wm. Cooper, 39 Dundas Street, Frankford, Ont. Phone 962-2555.
M19-3t

HOUSE, 6 ROOMS SUNROOM, new all furnace heated with tile floors. Apply 82 E. Moira.
M19-tf

AVAILABLE IMMEDIATELY, new 2 bedroom apartment, one bedroom under pool, heat, hydro, broadloom, stove and refrigerator, TV hookup, parking place, cots and tile floors throughout, all modern units adjacent to bus stop, store, pool and playground. Phone 962-6107 after 5 p.m.
M19-tf

FURNISHED ROOM AND BOARD, Clientele, completely furnished, TV, bathroom and kitchen. Phone 962-6107 after 5 p.m.
M19-tf

BACHELOR LOCATION — Apartment facing Corby Park, sunny 3 room apartment, heated, hydro supplied.
M19-tf

THREE UNFURNISHED ONE room units, broadloomed. One unfurnished bachelor apartment. Immediately. 962-2077.
M17-tf

APARTMENT
Front St., two bedrooms, living room, dining room, kitchen, bathroom, steam heat in good repair. Available June 1st. Apply Box A-27 The Intelligencer.
M17-10t

2 BEDROOM UPSTAIRS APARTment, heated, hydro supplied, to downtown, $70. monthly. Phone 962-2922.
M19-3t

LOVELY 3 BEDROOM APARTment, new, excellent location, all conveniences etc. 962-6662.
M19-tf

PRIVATE OFFICE FURNISHED, Bursows and Front. 962-1281.
M19-tf

APPARTMENTS TO RENT, Contact Louis Yanover, Bristol, 962-2246. Office 962-2077.
M19-tf

OFFICE SPACE AVAILABLE 1,000 sq. ft. Phone 962-2922.
M19-3t

TWO BEDROOM SUITE, TWO stoves and fridge, reasonable rent. Phone 962-6233 after 5 p.m.
M19-tf

CAN LOT AND OFFICE FOR Sale or Rent. Phone Bonnell Real Estate Limited — 962-9158, 962-4344.
M19-tf

FOR SALE

TROPICAL FISH — FANCY GUPPIES, Platies, Mollies, Swordtails, Angels, Tetras, Barbs, Rasboras, Catfish, Algae Eaters, Snails, Plants, Aquariums, Supplies. Open Tuesday to Saturday 10 a.m. to 5 p.m. Closed Monday. Dundas Pet Shop, 968-6341.
M19-3t

PICNIC TABLES — 968-6581 After 6 p.m.
M19-3t

Yesterday's Puzzle Solved:

S	A	L	E											
A	L	E	S											
L	E	S	S											
E	S	S												

5/19/67

ACROSS
1 Capital of 50 Across
4 Gambling game
8 Like Kalashpaxty, for ops
14 Open-mouthed
15 Uniform
16 Lively
17 Piece of metal
18 Viewer
19 Heating, Chamber
20 Disparage
21 Strait at Suez
— Isle
23 Employed
24 See 18 Across
25 Record of a play
28 Slate: Abbr.
29 Egyptian river
31 Specialized
35 Capital
37 Torture
Section
40 Sister of Cleopatra
41 Sales Tax: Abbr.
42 Ocean
43 Ending with good or bad
48 Important defense group: Abbr.
50 Neighbor of 29 Across
51 Edward's nickname
52 Gill
54 Stock exchange word
57 Word of farewell
61 Feminine
62 Splinter
63 Close by: Poet.
64 Spar
65 Fruit of apple, family
66 Dine-with
67 Pursue one's way
68 Hurried
69 Sharp rugged ridge

DOWN
1 Uttered
2 Vedic fire god
3 Bringing to the rear
4 Division of a geological period
5 Pert. to disease
6 Viper
7 Shun
8 Relax
9 Nuisance
10 Did some cooking
11 Sad appendage
12 Brook
13 Significant time periods
22 Synthetic rubber
24 On the contrary
25 Wilkt Comb. form
26 City on the Missouri
27 Range
29 Became condensed
30 U.S. novelist
31 Musical direction
32 Mine excavation
34 Border
36 Lumber source
37 A second time
38 Abbr.
39 -o'-fun
43 Gridiron
44 Gumbo
45 Gundlah's grape
46 Wemless
49 Wemless
53 Spar
55 Tribute to the English Channel
56 Sun producer
58 Vegetable dish
59 Sea duck
60 See 19 Across

FOR SALE

New, Absolutely Unused
J. C. HIGGINS
TOURIST TENT
11' x 7' 6" With 5' Square Eaves. Sleeps four. 2 side windows. Green with Yellow Roof and Canopy. Cost $49.95. WILL SELL FOR $45.
Erected For Inspection
Genuine Bargain
Ph. 962-7648 After 5 p.m.
M19-3t

WARKENTIN'S GREENHOUSES

TrentRd. — Belleville

BOX PLANTS

12 PLANTS OR OVER
ON MOST VARIETIES
OPEN EVENINGS
TILL 9:00 P.M.
M19-tf

TWO NYLON DRESSES SIZE 3, one evening dress, navy and coordinate; ball price. Call 962-8654.
M19-3t

TRANE SEVEN TON AIR-CONditioner, complete for cottage or store. Phone 962-6072, 9 a.m. to 5 p.m.
M19-3t

GERMAN SHEPHERD PUPS — Registered

FROM A GOOD LINE

Here is an opportunity to acquire a superb puppy as a wise family protector or an invaluable companion for children.
THEY CAN BE SEEN AT
24 DONCHEF ST., Trenton, Ontario
Or Phone 392-9180 After 5 p.m.
M19-tf

3 BEDROOM SPLIT LEVEL, REC room, fireplace, 962-2922 or 962-6845.
M19-3t

SPACIOUS BEDROOM SUITE, hall rack antique, two burner electric stove, 962-6107 after 5:30 p.m.
M19-tf

LAWN CLEAN FERTILIZER, NO odor, makes excellent growing soil. Delivered 962-6072, 9 a.m. to 5 p.m. Delivered anywhere.
M19-tf

FANCY AND CEE GRADE APples, Cortlands, Macs, Spys, Delicious, Baldwins. Belleville Fruit Farm, 968-9343.
F Jul12-tf

SEED

ROONEY OATS $1.75 a bushel
HERTA BARLEY $2.25 a bushel
CANADA ALFALFA 35c a lb.
TIMOTHY 35c a lb.
CERTIFIED CLIMAX TIMOTHY 35c a lb.
ORCHARD D.C. 30c a lb.
TREFOIL 35c a lb.
CANADIAN BROME 35c a lb.
CLIFFORD BROME 30c a lb.
ORCHARD GRASS 30c a lb.
All Seed Per 5 or Better
SYDNEY A. HAMILTON
Hall's Island Road
962-4402
A517-c-v-c-5-tf

ROWE FURNITURE
Frankford
Has a golden opportunity for you to live in luxury. Kroehler, Sklar, Vlau Chesterfield Suites, Bedroom Suites and Simmons Mattresses.
ROWE FURNITURE
Where Prices Are Low
M16-c-v-c-5-tf

ONE 18-INCH ROTARY POWER lawnmower. Phone 962-6845.
M19-3t

POOL TABLE — PHONE AFTER 5:30. 962-8972.
M19-3t

ANTENNA WITH ROTOR IN perfect condition $60.00 Phone after. Call 962-8652.
M19-3t

TV SALE!

BLACK AND WHITE
AND COLOR
NO CASH NEEDED
FINANCING A
SNAP!
We Deliver Immediately
CALL NOW 968-6782
19-INCH ADMIRAL
$5. Per Month
— 23-INCH G.E. —
$6. Per Month
— COLOR TV —
$12. Per Month
Barb Wire — Black Wire
— We Erect Fences —
FOR ALL YOUR FENCING NEEDS . . .

Coulter's Hardware

111 N. Front — 962-4928
M19-18-24

PIANO TUNING and REPAIRS
(Free Estimates)
NEW AND RECONDITIONED
PIANOS
W. MANN
34 LINDSAY PARK RD.
962-6077
J-v-c-tf

ONE 8-TON TRENCHING DUMP Phone Thurlow 968-2506.

BROOD SOWS FOR SALE. CHARlois Cross. Phone 962-6107 after 5 p.m.
M19-tf

DUO-THERM SPACE HEATER. Phone 962-6107 after 5 p.m.
M17-tf

FIVE ANTIQUE JAPANESE URN Red Lion Tea Set (incl. No. 23) Brides Bread Set. Call 962-7134.
M17-3t

POWER LAWN MOWERS Repaired and sharpened. Bob Cornett, 46 North Front Street. Phone 962-6107.
M17-tfn

UPRIGHT PIANO, GOOD CONdition, $100. Phone 962-6107 after 5 p.m.
M19-tf

GIRL'S BICYCLE, TELEPHONE table, men's suits, size 38 regular, size 18 and 42, 968-9505.
M19-3t

Belleville's Newest

FOOD & FREEZER SERVICE
CENTRAL PROVISIONERS
OPENING
At
WESTGATE PLAZA
A47-c-v-f-tf

HORSE: TRAILER, 2 horses or cows in side. Pony blanket and saddle. Phone 962-6107 after 5 p.m.
M19-tf

BALDWIN ORGANS AND PIANO Sales and Service
R. MacDONALD
102 Bridge St.
Belleville, Ont.
968-9197
M19-10-13-17-19-22-26-31.

BROOD SOWS FOR SALE. CHARlois Cross. Phone 962-6107 after 5 p.m.
M19-tf

DUO-THERM SPACE HEATER. Phone 962-6107 after 5 p.m.
M17-tf

— 23-INCH GRAIN SAW — $295.
— FOOD CO-CARTS, NO DEPOSIT — $12.
— HARDROSE TWINE — $15.
— TREADLE SEWING MACHINE — $15.
Apply
170 DUFFERIN AVE.
M19-2t

Fencing!

- Chain Link
- Galvanized
- Plain Coated

3 ft. to 6 ft. in Height
11 and 11 Gauge

LAWN FENCING

- Residential -
- Farm -
- Driveway

7 STEEL FENCE POSTS — 6 - 7 - 8 and 9 Ft. High
— Wooden Cedar, Posts — 8 - 10 and 12 ft. high

TV SALE!

BLACK AND WHITE
AND COLOR
NO CASH NEEDED
FINANCING A
SNAP!
We Deliver Immediately
CALL NOW 968-6782
19-INCH ADMIRAL
$5. Per Month
— 23-INCH G.E. —
$6. Per Month
— COLOR TV —
$12. Per Month

CIRCLE TV SERVICE

260 COLEMAN
M17-19

ONE USED COKE COOLER, $75. Phone 962-6107 after 5 p.m.
M19-tf

CAMPER FOR PICK-UP TRUCK, completely self contained, sleeps 4, stove, sink, ice box, 962-1777.
M19-tf

AIRWAY

VACUUM CLEANER SALES AND SERVICE
R. MacDONALD
102 Bridge St.
Belleville, Ont.
968-9197
M19-10-13-17-19-22-26-31.

TV TOWERS, ROTORS

And Antenna, New and Used
Sales and Service
ALL WORK GUARANTEED
Free Estimates at Your Convenience
Terms Can Be Arranged
Radio Approved
CALL
R. R. 3 Belleville

Quinte Antenna Service

962-8509
Owned and Operated by
Bill Bowman
J-v-c-tf-c-5-tf

NEW MOTOR BIKES TO CLEAR at Reduced Prices. Apply at Bell Sewer's Garage, 70 Bridge St. E. Belleville.
F Jul12-tf

COLOR TV, USED, $50. HERON Road Stores, 962-2242.
M19-3t

BOB'S LIVE BAIT, HIGHWAY 62 North. Belleville. Open all AM fishing necessities needed for weekend. Minnows available for weekends.
M19-3t

AIR CONDITIONER, BATTERY operated, 12 volt, 3 speed, 2 months old, $75. 962-6845.
M19-3t

ONE USED MANURE SPREADER in good condition. Phone 962-6107 after 5 p.m.
M17-3t

TYED — SLEEPING BAGS 6 X 10 Screened entire area 9 x 6, extra heavy waterproof floor, complete with poles, $42.5413.
M17-3t

BEAVER TOURIST DRIVE-IN, Trenton. Phone Trenton 392-3535.
M19-3t

BONNIE RIGG TOMATO PLANTS for sale. 962-6652 after 6 p.m.
M19-3t

ELECTRIC HOT WATER TANK, 40 gallon, 962-6107 after 5 p.m.
M19-tf

WELL DRILLING. FREE WATER analysis. Complete water systems installed. Phone Belleville 962-2662 collect. Ask for Dave Bellefontaine.
M19-tf

TENT 9 X 12, SET OF AWNINGS and 2 Coleman heaters, used one of 24 hours in excellent condition. Phone 962-6107.
M19-tf

7 CUBIC FOOT WESTINGHOUSE refrigerator, 2 months electric stove, $30. 962-9982.
M19-3t

ONE 18-INCH ROTARY POWER lawnmower. Phone 962-6845.
M19-3t

POOL TABLE — PHONE AFTER 5:30. 962-8972.
M19-3t

ANTENNA WITH ROTOR IN perfect condition $60.00 Phone after. Call 962-8652.
M19-3t

TV SALE!

BLACK AND WHITE
AND COLOR
NO CASH NEEDED
FINANCING A
SNAP!
We Deliver Immediately
CALL NOW 968-6782
19-INCH ADMIRAL
$5. Per Month
— 23-INCH G.E. —
$6. Per Month
— COLOR TV —
$12. Per Month

CIRCLE TV SERVICE

260 COLEMAN
M17-19

ONE USED COKE COOLER, $75. Phone 962-6107 after 5 p.m.
M19-tf

CAMPER FOR PICK-UP TRUCK, completely self contained, sleeps 4, stove, sink, ice box, 962-1777.
M19-tf

AIRWAY

VACUUM CLEANER SALES AND SERVICE
R. MacDONALD
102 Bridge St.
Belleville, Ont.
968-9197
M19-10-13-17-19-22-26-31.

BROOD SOWS FOR SALE. CHARlois Cross. Phone 962-6107 after 5 p.m.
M19-tf

DUO-THERM SPACE HEATER. Phone 962-6107 after 5 p.m.
M17-tf

— 23-INCH GRAIN SAW — $295.
— FOOD CO-CARTS, NO DEPOSIT — $12.
— HARDROSE TWINE — $15.
— TREADLE SEWING MACHINE — $15.
Apply
170 DUFFERIN AVE.
M19-2t

GOLD BICYCLE, TELEPHONE table, men's suits, size 38 regular, size 18 and 42, 968-9505.
M19-3t

Want To Sell Your Fishing Boat? Want Ads Will Find A Buyer Fast - Call 962-9171

OFF THE RECORD — By Ed Reed

"Bob, on this year's anniversary let's give each other sensible gifts . . . like ties and fur coats."

FOR SALE

Something New!

Drop In And See The New Versatile Fiydom Shelter Unit. Yes, its Portable. Can Be Used As A Shelter, Storage, Cottage, Etc.

HANDY ANDY SERVICE CENTRE

310 Dundas Street East

Telephone 962-3338

M17-18-17-19

SEE EXPO!

RENT-A-TRAILER

Book Early, Avoid Disappointment
— GOLDEN FALCON —
— RAMBLER —
— TRUCK SERVICE —
— REESE TRAILER HITCHES and ACCESSORIES —
RICHARD'S TRAILER SALES & RENTALS
— 276 Dundas St. E. —
Trenton 392-1251

A325-tf-tf-tf-tf

BEARS
FRONT END ALIGNMENT
— $6.95 —
Most popular Cars
WESTEEN AUTO CENTRE
Belleville Plaza — 962-8509

J115-tf-tf-tf-tf

Farm Tires

11.2 X 28 — 4 Ply (NYLON) Reg. $85.10 Save $25.11

Now! $59.99 Each

Other Sizes At Similar Savings

Uniroyal Centres

34 BRIDGE WEST 968-5375

M125-tf-tf-tf-tf

CLEARANCE

20-Pt. Used All Channel TV AERIALS

Fully Reconditioned
New Lasts. New Guy Wires
GUARANTEED
PRICED TO SELL
FINKLE ELECTRIC

J3-tf-tf-tf-tf

THE IDEAL TRAVEL TRAILER FOR COMPACT CARS —

Now Available in 12' and 14'
Avoid Disappointment
Book Reservations At
E. & S. TRAVEL TRAILER SALES & RENTALS
Display Area —
GARY SINE SHELL SERVICE STATIONS
North Front St. at Moira
PHONE 962-4304

M9-18-tf

AUTO OR TRUCK LEASING

- Lease By The Year or Longer -
Car or Truck Of Your Choice Immediate Delivery
DON HILL LTD.
310 DUNDAS ST. EAST
962-3338 or
137 COLEMAN ST.
962-1186

M125-tf-tf-tf-tf

PIANO, UPRIGHT, EXCELLENT condition $395. 962-9077.

M19-18-20

FOR SALE

LIGHTING FIXTURE SPECIALS

$1.98

12" White Frosted Bedroom Fixture
2 Lamps $1.98

Chrome Bath Bracket
White and Crystal Glass Base Outlet
$1.98

Hall Fixture
Brass with Frosted Globe
$1.98

Brass Palldown Fixture
2 Bulb $9.95

Open Friday Evenings Until 9

FINKLE ELECTRIC

324 Pinnacle St. — 962-3331

A317-tf-tf-tf-tf

ALAFLA SEED, WOLVERTON'S one variety. Stores-vacuum packed. Ideal for seeding new lawns, and for renovating old lawns. Everlast and weakside mixtures.

ANTENNA WITH ROTOR IN excellent condition, $60.00 best offer. Call 962-3915. M19-18

GERRARD RADIO CLOVERS DRY-er. Good condition. 962-2511.

CLOCK REPAIRS. FREE PICK up on mantel clocks. Fast time by jewellers. Ask for Mr. Ackland.

GIVE TICKET TO EXPO FOR $ Save. Most cost more to be included $24. 968-6132.

LEASE EXPIRING

Liquidation Sale!

SOFTBALL GLOVES
Reg. $2.99 — SALE PRICE $2.50

TRAPPER MITTS
Reg. $6.99 — SALE PRICE $4.50

REACH MAKEBALLS
Reg. $4.99 — SALE PRICE $3.50

SWING SETS
Quality — Plus Saving
Our Regular Price $19.95
SALE PRICE $17.50

KING SIZE UMBRELLA
With Chrome
Our Regular Price $2.49
SALE PRICE $2.44

UMBRELLA AND TABLE SET
Complete With Base, Holder
Our Regular Price $31.77
SALE PRICE $27.77

— Charge It — Instant Credit

HANDY ANDY SERVICE CENTRE

310 Dundas Street East

962-3339

AUTO

1958 G.M.C. 3-TON DUMP TRUCK

6 Cylinder
4-Speed Transmission
With DP
Good Rubber
PRICE $1,600.

Phone 962-5418 After 5

A313-tf

'64 VOLKSWAGEN

Deluxe, Radio, Gas Heater, Other Extras. Good Condition.

SACRIFICE $895.

962-1257

M19-18

— '58 FORD three-ton chalk, body, stake, side and tailboard. Good motor, new tires. $775.00.

— Outboard motor, two years 4 h.p. air cooled. Just used few hours. $75.00.

834-5836 NAPANEE

M19-18

AUTO

M. G. SALE

(MUST GO)

WE HATE TO ADMIT WE HAVE MADE A MISTAKE BUT . . .

WE HAVE COMMITTED OURSELVES TO OUR NEW CAR DEALERS TO PURCHASE MORE OF THEIR ORIGINAL ONE OWNER TRADES THAN WE HAVE SOLD THIS MONTH.

THEREFORE . . .

WE MUST SACRIFICE THESE CARS AT WHOLESALE PRICES EXAMPLE OF OUR STOCK

$1,295.

— '62 IMPALA —

2-door hard top, equipped with auto. power steering, power brakes and radio. Like new. Only one owner has driven it. Was $1,795.00 now $1,500.00 or $31.00 per month.

$595.

— '59 CHEV. —

Ironsides V-8, with automatic power steering, power brakes and radio. Priced to Clear. As low as $20.00 down, $27. per month. 5-24878

$795.

— '61 CHEV. —

Bel-Air sedan with automatic and radio. As low as $120. down and $22.00 per month. 5-24867.

$595.

— 1960 VALIANT —

With automatic. Finished in Alaska white and red interior. As low as $10.00 down and $20.00 per month. 5-27905.

$795.

— 1964 TRIUMPH —

Finished in racing red with hardtop. This car must be seen to be appreciated. As low as $25.00 down and $22.00 per month. 5-23800.

$395.

— 1960 ENVOY —

Finished in London Grey with matching interior. Has only been driven 10,000 miles. As low as $10.00 down and $22.00 per month. 5-23811.

$795.

— 1964 TRIUMPH —

Finished in racing red with black top for as low as $10.00 down and $23.00 per month. 5-23801.

$895.

— 1963 FAIRLANE —

Equipped with V-8 motor and standard trans. this car must be sold to yours for as low as $10.00 down and $27.00 per month.

$895.

— 1963 DODGE —

4-door sedan, finished in Cylinder Blue with white top. Has only been driven 10,000 miles. $27.00 per month.

$795.

— 1963 MERCURY —

V-8 automatic and radio. Finished in Meadow Mauve. Lic. 83-4266. As low as $15.00 down and $23.00 per month.

$550.

— 1960 V-W BUS —

This one owner deluxe 9 passenger bus must be seen to be appreciated. As low as $20.00 down and $20.00 per month. Lic. 226602.

$495.

— '59 BUICK —

2-door hard top with auto. power steering, power brakes and radio. As low as $10.00 down and $21.00 per month. 5-24867.

NO PAYMENTS UNTIL JULY

Hamilton Motors

15 DUNDAS ST. E.
"Yes, Bus Terminal"

962-9898 — 962-9929

AUTO

USED CAR

CENTRE

NINE PASSENGER
1963
FORD
WAGON

LIC. NO. T18TVX

Finished in very attractive Vintage Red with matching upholstery. Equipped with 6 cylinder motor, standard transmission, radio, power brakes and power steering. Has been driven only 31,000 miles and is in excellent condition throughout. Priced to sell at only $1,395.00 or low monthly payments of $31.00 per month. Only one to choose from until July can be delivered.

Contact The Manager
968-9000 — 968-9300
646 DUNDAS EAST
(Opposite Union Carbide)
Open 9 A.M. 'til 10 P.M.

1960 BUICK HARDTOP, AUTOmatic, radio. 968-7197.

M19-tf

'61 VAUXHALL DELUXE PRICE reduction. Must sell. Only three Cal 962-9092 after 5 p.m.

'64 FORD GALAXIE V-8, AUTOmatic, power steering, power brakes, new tires. Immaculate condition. Must be seen to be appreciated. Phone 962-4304.

SACRIFICE — '66 CHEVY II, 6 cylinder, automatic, radio, 2-door hardtop, 20,000 miles. Call 962-4373-3618.

C AND R MOTORS. YOUR Chrysler Imperial dealer. Used cars, trucks, tractors. Phone 392-3233 Dundas East, Trenton.

1959 CHEV. HALF-TON, 13-FOOT canopy. 962-6438 Trenton.

M19-tf-21

USED CAR

CENTRE

OFFER THE BELOW TRUCKS

1963 CHEV. half-ton pick-up, drives only as a camper and only 38300 miles. A camper unit is required. Lic. No. 20402B.

FULL PRICE $1,493.18

1962 CHEV. half-ton panel. Finished in Commercial Red and ready to go to work. Lic. No. 62177.

FULL PRICE $699.09

1966 VOLKSWAGEN, nine passenger bus with an almost new motor. Lic. No. 3091XX.

FULL PRICE $583.21

1961 CHEV. ½-ton pick-up. Mechanically in excellent condition. Very clean. Lic. No. 23853A.

FULL PRICE $768.14

Contact The Manager
968-9000 — 968-9300
646 DUNDAS EAST
(Opposite Union Carbide)
Open 9 A.M. 'til 10 P.M.

1964 CHEV. NEEDS SOME BODY work. 6 cylinder motor. Best offer. 962-2511.

1964 PONTIAC HARD TOP FOR Parts. Good motor and trans. Phone 962-9913 after 5:30.

'61 VOLKSWAGEN, $1,000. 962-9913.

'65 CORVAIR MONZA SPYDER, 4-speed, convertible, bucket seats, completely black with red interior. Has 110 h.p. turbo charged engine. Phone 962-9913 after 5:30.

'63 BUICK 2-DOOR SEDAN, 327 motor, automatic, power steering, power brakes. Phone 962-9913 after 5:30.

'60 PONTIAC LAURENTIAN, 4-door sedan, automatic, V-8, $195. 968-5334.

'59 FORD, 500, STANDARD 4-door, good condition. Low mileage. 962-9913.

M19-tf

USED CAR

CENTRE

1966
SHARP
MONARCH
LUCERNE
SHADE
TWO DOOR
HARD TOP
VERY LOW
MILEAGE
30000

HAS NOT BEEN DRIVEN SINCE
1964
A TRULY OUTSTANDING SHARP AUTOMOBILE
LIC. NO. 125524
FULL PRICE
TERMS.

Contact The Manager
968-9000 — 968-9300
646 DUNDAS EAST
(Opposite Union Carbide)
Open 9 A.M. 'til 10 P.M.

AUTO

'63 FORD HALF-TON, CUSTOM cab with box, 6 cylinder motor, overloading, 962-2511. Call 2843. Call Miles collect 472-3815.

'63 CHEV. IMPALA HARD TOP, 9 automatic, power steering, power brakes. 962-7197.

M19-tf

'63 CHEV 2-DOOR AUTOMATIC, 283 motor, radio. Phone 962-7197.

M19-tf

'63 RENAULT CONVERTIBLE, 4-speed. Best offer. 962-8184.

M17-tf

'62 CORVET PRIVATE SALE— Like condition. Phone Brighton 475-2611 after 5 p.m. or daily 384-2091.

M17-tf-tf-tf

REAL ESTATE FOR SALE

W. J.

McCormick

Realty Ltd.

$7,000.00 — 3 bedroom brick home on Bell Boulevard. Living room, dining room, family room, kitchen, 4 piece bath, 220 amp. fuse service. Call 962-2255.

EAST HILL

Ideal brick family home, surrounded by attractively planted grounds on a quiet residential street. Features include a spacious living room, dining room, kitchen, 3 bedrooms, 4 piece bathroom and a recreation room. Attached garage. Priced at $17,900.00. Terms can be arranged to suit purchaser. Asking price $17,500.00.

IN THE VILLAGE OF TWEED

4 room house on Main St. on a lot 66 x 150. Has 2 bedrooms, H.D. stove, bathroom and 2-piece bath in basement. Has ground floor. Would make a good starter home or revenue property. Asking $8,500.

80 Station Street
Phone 963-2307
OPEN TIL 9 P.M.

FARM

112 acres near Ivanhoe, having 3 bedroom brick and frame stucco dwelling and a stand of cedar. There is a 3 bay drive shed with a barnd for 40 horses and 30 cattle. Also a 3 bay implement shed. Priced at $8,500 with $3,000 down.

COUNTRY HOME

3 bedroom bungalow near Meadowview Store on the 401. Frontage 100 feet, depth 200 feet. Lot area 1/2 acre. Has oil heat, 2-piece bath, garage and workshop. Priced at $9,500.

FARM

76 acres, Moira river frontage, Thurlow township. Has 6 room brick house, large barn and drive shed, fenced on all four sides, 2 acres of bush. Good workable land available.

COUNTRY HOME

4 bedroom two storey brick home, 1½ baths, oil heat, garage and workshop. Lot size 100 x 200 feet. Also a good water supply. 10 minutes from Belleville.

DIAL 477-2547
RALPH ELLS
Salesman
B. G.

FOSTER

REALTOR
962-4095

M19-tf-tf-tf

PONTON PARK

This home has dozens of features, and four of them are Bedrooms! Two more, plus a Rec. Room, downstairs. Living room with bow window, dining room, kitchen with eating area, 4 piece bath, 2½ bathrooms. Single car attached garage. Beautiful landscaped lot with patio. Excellent well kept home throughout. Priced at $19,900. Terms can be arranged. Only $20,500.00 with $4,000.00 down or new 6% mortgage.

CHATHAM STREET

New 4-bedroom brick 2-storey home. Large living room, dining room. Family kitchen with eating area, 4 piece bath, 2 bedrooms on second floor. Large living room, dining room, kitchen, 2 piece bath on main floor. Full basement. Oil heat. Garage. Only $22,500.00 with $4,500.00 down or new 6% mortgage. Possession in June.

6 PARKLANE

3 bedroom brick split level "Lyndale" Model. Living room with fireplace, dining room, kitchen with eating area, 4 piece bath. Finished family room. Rear basement entrance. Attached garage. Asking only $18,900.00 with terms.

40 NORTH FRONT STREET

Brick duplex in self-contained apartments each containing modern kitchen, living room, 2 bedrooms, bath. Hot water heating. Priced at $13,500.00. Terms can be arranged. Owner transferred.

GERALD

JOYCE

REALTY LTD.
274 FRONT STREET
PHONE 962-2300
OPEN EVENINGS UNTIL 9:30

— PRIVATE SALE —

3 BEDROOM BRICK HOME ON HASTINGS DRIVE

Large living room with fireplace. Excellent kitchen with four lazy-susans. Eating area. Owner transferred. No agents please.

962-9081

M19-tf

REAL ESTATE FOR SALE

H

KEITH

LIMITED
REALTOR

SUMMER HOME

On Bolodeau Bay, 2 bedrooms, living room, kitchen, bath. Hydro and water. Fully furnished. Water on property. Large lot. Good fishing. Only $6,500. Call 962-2255. Carmen Reed and Ken Allison, Salesmen.

WATERFRONT COTTAGE

Winterized 2 bedroom cottage on country road. 3-piece bath. Oil heat. Lot size 100 x 200. Priced at $7,500. Call Ken Allison, Salesman, Or Capt. Carnahan Phone 962-2255.

120 ACRE FARM

120 acres workable, service building well, good soil. Suitable to grow corn, beans, cash crops, pasture and cattle. Modern home, garage. Large barn with silo. Drive shed. Machine shed. Hydro. Priced at $32,500. Contact Wm. and Ken Allison. 962-2255.

BAYSIDE

4 bedroom home on 3 acres, all-brick, 2-storey. Large living room with fireplace, dining room, kitchen, 2 baths, family room. Phone 962-2255.

LISTINGS WANTED

We have through our Toronto office and Belleville office many interested people for properties in the Belleville area. If you are thinking of selling your home, please call us.

WM. and MARY REID,
R. D. 2, Belleville 962-1988

GORDON ATKINS
Kitchen 962-2344

ELDEN HUDSON
Picton 476-6778

DAN E. COPE
Carrying Place 966-7389

JOHN SCHUTTMAN
Port Hope 885-4487

JOHN JORDAN
Trenton 392-4561

OMAR CHERRON
Belleville — 962-7589

GORDON

WOODS

Real Estate Broker

136 FRONT STREET
Member of the Belleville Real Estate Board
HERE

is that something special and nice home for you! Brick bungalow, 3 bedrooms, living room with stone fireplace, dining room, kitchen with eating area, 4 piece bath, hall and master bedroom. Full basement with recreation room, bar, fireplace, 2 piece bath, electric heat, paved drive, attached garage. Large garage to store! See this.

4 BEDROOM

Two storey brick home on Church Street. Separate dining room. Priced at $15,900.

OFFICE: 962-6471
OPEN TIL 9 P.M.
IF NO ANSWER CALL
GORDON DETLOR 962-4194
FRED RAY 968-7388
GORDON WOODS 962-8217

MAJESTIC

Is the model name of this home and it describes it well. 55 x 125 landscaped lot, attached garage, 3 bedrooms, den and family room, large eat-in kitchen, living and living dining room. Priced at $21,900, and anxious for offers.

"SUNLINERS"

See our fine selection of this popular model, priced from $6,995.00 and up, with good yards for the kids, 2 bedroom family kitchen. Large living rooms and some with finished rec rooms. All the boys.

968-5757

J. E.

McKinney

REALTOR

386 BRIDGE ST. E.

OFFER THESE FEATURES

1. 3 BEDROOMS
2. SEPERATE LIVING ROOM
3. SEPARATE DINING ROOM
4. LARGE FAMILY ROOM
5. ATTACHED GARAGE
6. 4-PC. BATH UP 3-PC. DOWN
7. REAL ESTATE GIVES AC-CESS TO BEDROOM BATH-ROOM, FAMILY ROOM, REC ROOM, KITCHEN
8. COMPLETELY STORM, INSULATED WINDOWS
9. CLOSE TO SHOPPING PATIO
10. LOT 72 X 133 FEET
11. REDUCED IN PRICE TO $19,900.

For Appointment Phone 962-1088

B. G.

FOSTER

REALTOR

REAL ESTATE FOR SALE

64 SELENA

3 bedroom, split level
Excellent Location
Large Lot, Many Extras
PHONE 962-0967

M19-tf

THRIFTY THINKING

On this semi frame bungalow in Quinte Heights. Has 3 bedrooms, living room, dining room, kitchen, 4 piece bath, full basement, oil heat, attached garage. Nicely landscaped with fenced in yard. Priced at $16,900. Terms can be arranged.

962-9279

TOM

DUTTON

REAL ESTATE

H. Morrison

REAL ESTATE BROKER
208 Pinnacle St. — 962-9695
(Opposite Quinte Hotel)
OPEN EVENINGS TIL 9 P.M.

NEW LISTING on this 3 bedroom bungalow. Large living room, dining room, kitchen with eating area, 4 piece bath, full basement, oil heat, attached garage. Lot size 60 x 150. Priced at $16,500.

Cash For Your Home
List With
D. J.

WHALEN

Real Estate Limited

INDUSTRIAL BUILDING

Ideal for light manufacturing, warehousing, or automotive sales and service. Approximately 4,000 sq. ft. building, 20' ceiling, 2 overhead doors, 2 hydraulic lifts, 2 offices, 2 washrooms. Parking for 10 cars.

GROCERY BUSINESS NO COMPETITION

Good business location. The present owner has been in business for 20 years. Priced at $12,000. There is a very attractive 3 bedroom home with this business. Priced at $19,000. Terms can be arranged.

4 BEDROOMS PORTER AVENUE

Immaculate two storey home on Lot 132 x 132. Beautifully landscaped with many trees and shrubs. Has extra features, however now about $17,000 for quick sale.

DUPLEX HIGHLAND AVENUE

Investment. The excellent investment opportunity. Must be seen! Priced reasonable.

OFFICE 962-4433
201 FRONT STREET
IF NO ANSWER CALL
BILL STEAD 962-6014
Evenings and Sundays 962-4324
OPEN EVENINGS TIL 9 P.M.

SUMMER HOMES

On the Bay of Quinte only 6 miles from Belleville. Choice of two homes in Bayside and Point Anne. Both are 3 bedroom, 1½ baths, living room, dining room, kitchen, family room, heating, septic tank and drilled well. Landscaped lots. Fully insulated and winterized. Priced at $16,900.

OAK LAKE

Attractive 3 bedroom, bungalow on Oak Lake. Has 2 fireplaces, garage, fully insulated and winterized. Landscaped lot. Priced at $16,900.

FRANK S.

Follwell

REAL ESTATE
400 Front Street
968-6795
IF NO ANSWER CALL —
W. OLIVER 968-5484
J. J. HERARD 962-7819
K. D. SHARPE 962-6613

"IT'S NO SECRET

Why We Outbuild All Others

WE OUTBID THEM!
OUR PRICES ARE —
LOWER—MUCH LOWER
AND — We don't cut quality — The More We Sell The Cheaper We Can Sell
LET THE PRICE YOUR PLAN — YOU'LL SEE

CALL

ROLLINS CONST LTD

SALES OFFICE 962-5595

J122-tf-tf-tf

3 BEDROOM SPLIT LEVEL home. Waterloo basement. Finished throughout. Large lot. Immediate possession. Asking $17,900. Owner transferred. Phone 962-9081. Bryant Wood. 962-4326.

M19-tf

REAL ESTATE FOR SALE

4 BEDROOM 2 STOREY BRICK home. Large lot. Phone 962-0932.

M19-tf-tf-tf

THREE BEDROOM BRICK bungalow. Excellent location. Bell Boulevard. Phone 962-2255. Ken Allison, Salesman.

M19-tf

100 ACRES WITH ONE MILE of river and level pasture. Phone 962-6012.

M19-tf

3 BEDROOM HOME WITH ALL conveniences, ½ mile from 401 between Belleville and Trenton.

4 BEDROOM SPACIOUS, SPLIT-level home. Waterloo basement. Finished throughout. Large lot. Immediate possession. Asking $17,900. Owner transferred. Phone 962-9081. Bryant Wood. 962-4326.

M19-tf

NEW R.R.A. HOMES ON GIL-bert Avenue. Large Corner Lots. Low down payment. Call 962-7197.

M19-tf

HOUSE AND LOT LOCATED BY the Bay of Quinte. Situated in the Land of Lakes District. Ideal for retired couple. Priced for quick sale. Listing and further information write to Mrs. Ivy Oliver, Actinolite, Ontario.

M19-21-17-18-24-26-31

WORTH $12,000.00
SOLID MASONRY HOME
ASKING $8,000.00
TO SETTLE ESTATE

This city home features 4 bedrooms, new oil furnace, large lot, 100 x 200 feet. Situated on Bell Blvd. Immediate possession. Lot 132 x 132 feet. Assessed at $7,000 and about $775.00 monthly will do.

J. A. FAIR

Real Estate Broker
962-0985
TRY A FAIR DEAL AT FAIR'S

M17-19-20

STOREY AND HALF THREE BEDROOM HOUSE

One and half bath. Dining room recreation room. West Hill.

$14,900: — $1,000 DOWN
PHONE 962-1929

M17-tf-tf

PRIVATE SALE

2 STOREY
¾ BEDROOM HOME

Large living room with fireplace, separate dining room, patio doors. Modern kitchen, 1½ baths, recreation room. Fully landscaped, including two apple trees.

Carries for $133.

P.I.T.

962-2255

M19-17-18-19-20

FOR SALE OR RENT

THREE BEDROOM COTTAGE ON Lake Ontario. Available June 1st. Phone 962-9497 after 5.

M19-tf

Three Miles From Belleville
THREE BEDROOM STOREY and HALF HOME

Large kitchen, living room, dining room, utility room. Close to schools and shopping. Available 1st month plus 1st month's rent. Phone 962-9419 after 5 p.m.

M19-tf

LOTS FOR SALE

TRENT RIVER WATER FRONTage, 3 cottages, completely furnished, 1962 model cottage. Phone 962-2511.

LOST CHANNEL, MOIRA RIVER, 100 feet water frontage, 1962 model cottage. Bath shoreline. Priced for quick sale. Terms arranged. 962-4321.

M19-tf

BAY FRONT, 100 FEET, 962-2511. Phone 962-9161, 962 Palmer St. St. Denis Gravel Estate.

M11-tf

COTTAGES FOR SALE

COTTAGE FOR SALE, 30 X 48, 100 x 200 feet, 3 rooms, 3 pieces, living room with fireplace, kitchen, bedroom, fully furnished. Electric heat. Lot fully landscaped. Location Lake Ontario, Point Anne. Phone 968-3081 Donald Bailey, 968-3081 Gerald Joyce, 962-2300.

M17-tf

SMALL COTTAGE ON WATER-front. Ready for occupancy. Priced at $3,500. Phone 962-2511.

M17-tf

PERMANENT HOME ON THE country or year round cottage. Turnbull Road, 2 miles from Consecon Lake. Basement, oil heat, 3 bedrooms, 4 piece bath, 2 fireplaces, 2 garages, 1 acre of land. Phone 392-4115 on Highway 14. Asking $4,000. 392-4115.

M19-tf-21-17-18-19-20

TRAILERS FOR SALE

FOLD DOWN
ALUMINUM
TRAVEL TRAILER

By Car-a-Trail Canada Ltd.

See the 2 new models. Now on display. Up to twenty in stock. Prices from $1,195. Terms as low as $10 per week. Open 11 to 8 daily. Sundays 1 to 5. Made From Alcoa Aluminum. Guaranteed for 5 years.

Dealer enquiries invited. Distributor — Light in Weight And Sturdy in Build!

Car-a-Trail

This is an EXPO Dream

THOMPSON TRAILER SALES

Tweed Ont.

Phone 478-2725

A321-tf-tf-tf-tf

CADILLAC CAMPER, NEW MOTOR, transmission, tires, brakes. Fully equipped, sleeps six all in one unit. $1,500. 962-6796.

M17-tf

OMER'S TRAILERS. CLEARING new 1966, Sycamore, Shamrocks, all the new models arriving daily. Cabin and tent trailer. Rentals. Phone 962-4321.

M19-tf

SILVERLINE TRAILERS. SALES and rentals. Highway No. 2 Belleville-Trenton. Phone 962-9449. Mr. Frost and Cabana.

A307-tf

BUSINESS and SERVICE DIRECTORY

USED DAILY BY

SHOPPERS AND BUSINESSMEN

Consult the advertisers in this Directory for the work you want done.

ACCOUNTANTS

PAUL EDWIN FLEMING
Chartered Accountant
128 FRONT ST.
Belleville, Ontario
968-6363
Jy11-87

JOHN D. LEWARS
Chartered Accountants
217 Pinnacle Street
Belleville, Ontario
Phone 968-6823
Jy9-87

GEO. A. WELCH AND COMPANY
Licensed Accountants
179 Church Street — Belleville
962-4891
R. IRVINE, C.A.
M. J. STOTESBURY, C.A.
J. R. CANNING, C.A.
Citizen — Cornwall — Ypres
Peninsula — Exeter
N1-t5

KENNETH J. SOGEN
Public Accountant
Auditors
27 CAMPBELL ST.
Belleville, Ontario
962-3649
S7-tf

T. A. MACHOLD
Public Accountant
Auditor
117 FRONT ST.
Belleville, Ontario
962-8621
S1-tf

ARCHITECTS

WATSON AND WIRGIARD
Architects
219 FRONT STREET
Belleville, Ont.
Mr14-tf

ARTIFICIAL FLOWERS

THE FLOWER BOWL
and GIFT SHOP
Artificial Flowers, Plants,
Ferns, Fresh Arrangements,
Woodenware,
Floral Accessories, Etc.
Open Daily 10 a.m. 340 Front St.
Next Door To Belle Theatre
968-6126
Mr8-3m

BOAT SALES AND SERVICE

RAYCREST BOATS AND MARINA
Chrysler Outboard Sales & Service
Sportscraft Aluminum Boats
Repairing, Refinishing, Refitting
Custom Building
Marine Railway Up To 20 Ton
Located on Hwy. 62 North, 2 Miles
North of Bridge 14 Just
Above Moscrop View Airport.
382 Island, Stirling-Rawdon
Phone 478-2367
S7-tf

BUSES

BUS SERVICE TO TRENTON AND AIR STATION
LEAVE BELLEVILLE
Daily Exc. Sunday and Holidays
8.45 a.m.
11.00 a.m.
1.00 p.m.
4.15 p.m.
6.30 p.m.
9.45 p.m. Friday only
7.30 a.m. Sunday only
BOOKS FOR TERMINAL
49 DUNDAS ST. E. — 962-3183
Phone for Charter Rates
RATHBUN BUS SERVICE LTD.
Trenton Ont. — Phone 392-3411
J27-tf

CARETAKING

HASTINGS
CARETAKING SERVICE
Commercial and
Industrial
Fully Insured
962-3664
Ap10-3m

CONSTRUCTION

T. C. Construction Co.
— Home Renovations
— Aluminum Siding
— Custom Decks (Cedar)
— Custom Stairs
— Custom Cabinet
Manufacturing
— FREE ESTIMATES —
312 COLEMAN
962-8143
My2-tf

CRUSHED ROCK
CRUSHED GRAVEL
PIT RUN GRAVEL
ALL TYPES OF
EXCAVATING
DRIVEWAY SLAB
CONSTRUCTION
IVAN MAY
Landscaping Contractor
962-2117
My26-3m

McENROY — MAINES
CONSTRUCTION LTD.
Asphalt Drives and Parking Lots
Free Estimates — Insured
Tree Removal — Stump — Fill
Crushed Gravel
Sewers and Septic Tank
FREE ESTIMATES
962-9005
Jy11-tf

DEAD AND DISABLED
FARM STOCK WANTED

B & D DEAD STOCK REMOVERS
Ride direct to us your nearest dead stock dealers. We remove the carcass service and the REST
IS MONEY TO YOU.
Phone Collect 476-2113
968-3617
BILL SLOAN (Owner)
Phone 968-6626
Kitchen Phone Pais
Mr12-tf

BURNETT FUR FARMS
Ship direct to a Fur Farm for top price for dead or crippled farm stock. Up to $25.00 according to size and condition, even higher for
Mink and Raccoon.
Cash Prompt
Guaranteed Satisfaction
Phone your address Exeter 235-5350
(no charge to you)
or write Burnett Fur Farms, 962-3021
Dept. of Agric. Licence 52-C-67
D14-tf

GLASS AND GLAZING

BELLEVIEW
GLASS AND MIRROR
968-6721
1244 PINNACLE ST.
— Also —
MARINE PAINTS &
VARNISHES
My4-12t

DRY CLEANING

WOODLAND
DRY Cleaners
Invites you to shop
—Cash Stores
—Dry Cleaning
—For Fast Courteous Delivery
Service
CALL 968-6436
814 DUNDAS E.
Ap26-tf

ELECTRICAL SERVICES

ELECTRIC
HEATING
ESTIMATES
LOW DOWN PAYMENTS
Now is the time to have your water heater transferred or convert to electric heating.
All this can be done for as
LOW
as
$1.00
DOWN
PAYMENT
monthly terms to suit your budget.
SEE TODAY
LAMELLE ELECTRIC
962-1126 or
962-3026
Au26-1m

FIRE PROTECTION

FOLEY SUPPLY AND
MACHINE LTD.
Authorized Service Dealers
Pyrene — Fyrnet
General Fire Guard
All Types of Extinguishers
Recharged On Premises
26 Wellington St. — 962-2761
Mr7-tf

FLOORING

TORGERSAL SEAMLESS
FLOORING
Tomorrow's Floor Today
NO WAXING
NO SCRUBBING
CHARLES W. LAMBERT LTD.
962-3627 or
962-3123
F11-tf

FLOOR FINISHING

MAUNDY'S SERVICE
249 Pinnacle Street — 962-3427
Floor sanding, refinishing, repairs, waxing and polishing. Window cleaning and wall washing. Chesterfield, chair and mattress cleaning, carpeting and tackless strips.

FURNITURE

Commercial Vacuums and
Morphy Richmond
Au30-tf

HAULAGE

LOAM — FILL — GRAVEL
OF ALL MAKES
EQUIPMENT &
TRUCK RENTALS
ROBERT McCARTHY
968-6877
Mr23-3m

IRON WORKS

Why Slip Or Fall On
Ice Or Have A Balky
Basement Door
GROOVED IRON WORKS
— Interior — Exterior Railings
— Fenetic Cast — Balconies
— Fences — Gates — Staircases
— Steel Stairs — Verandahs
— Steel and Lead Roofing
962-8090
161 MONTREAL ST.
— Free Estimates —
Ja7-tf

INSURANCE

INSURE WITH CONFIDENCE
BURROWS AND FRONT
GENERAL INSURANCE
Fire, Auto, Liability, Marine
Personal Property and Bonds
246½ FRONT ST.
PHONE 968-8715
D10-tf

For All Your Insurance Needs
Contact
THE Albert VAN KEEKEN
General Insurance Agency
Representing:
Belleville Life Association
Shaw and Begley Ltd., Group
and Pension Plans
General Accident Group
Aetna Insurance
Sovereign & Atlas Group
Lumbermen's Mutual
600 Dundas East — Belleville
Tel. 962-2021
Au3-3m

JEWELLERS

DOUG JONES
EXPERT WATCH AND
JEWELLERY REPAIRS at
J. & J. JEWELLERS and
APPLIANCES
344 North Front St.
FREE installation and one year
Celebrex with purchase of any
COLOR TV
968-6941
My17-tf

LOANS

CASH IMMEDIATELY.
AVAILABLE.
LOWEST RATES
Debt Consolidation Loans
Arrangement Fee
We Buy Or Sell Mortgages
Courteous, Confidential Service
In Your Home or Our Office
GERALD DOYLE
REALTY LTD.
962-8483
Ja21-tf

MIMEOGRAPHING
RUBBER STAMPS

THE JAMES TEXTS LIMITED
183-185 Front Street
PHONE 968-6773
Fast, efficient service covering all needs. Reports, Circulars, Letters Collection Cards, Lodge, Church or, etc. Our day service on all Rubber Stamps, Stencils, Numbering Machines and Supplies.
Ja15-tf

MOVERS

BRIDGE DELIVERY
SERVICE LTD.
Local and Long Distance
ASSO-MAYFLOWER TRANSIT
CO. LTD.
Local and Long Distance
Household and Office Moving
Packing and Crating
162 Dundas East
962-9711
Ap13-1y

MUSIC SCHOOLS

KAMMER SCHOOL OF MUSIC
Offers
Private Instruction for Guitar,
Pia. Banjo, Mandolin, Clarinet,
Trombone, Clarinet, Sax, Accordion, Drums, Voice.
We Rent Instruments
CHARLIE KAMMER
Musical Genuine
204 Front St. — Belleville
PHONE 962-6078
My15-tf

PIANOS

F. M. BARRETT CO
Authorized Dealer
For Heintzman Co. Pianos
Yamaha Pianos and Organs
Gerrard Pianos
Lesage Lisst Pianos
F. M. BARRETT CO.
101 Canniffon Road
962-2331
Mr23-tf

PUMPS

FOR ALL YOUR PUMP NEEDS
—New Sta-Rite Beauty and Ozeo
Pumps
—Rebuilding of used pumps
—Quotes gladly handled for
Homelt parts
—Specialists in repairs to all
Domestic pumps
—Quick Service Guaranteed
—Parts for Water Heater Heating
Units
—Plumbing Repairs
—Well Drilling
—Sta-Rite Submersible
R.R. 5 (Avondale) Belleville
Call Anytime 962-9453
Jy13-tf

RUBBER STAMPS

All Kinds of Rubber Stamps
Over 70 Years
"Where The Want Is"
Seals, Stencils, Stamps
O'NEIL SALES LIMITED
115 Front Street
THE JAMES TEXTS LIMITED
183-185 Front Street
RAMBARTH STATIONERY
236 Front Street — 962-8193
Belleville, Ont.

SERVICES

MALCOLM BROS.
FLOOR AND WINDOW SERVICE
COMPLETE HOUSECLEANING
962-6286 or 968-5774
D23-tf

SERVICE STATIONS

JIM TENNESSEE'S
TEXACO SERVICE STATION
480 West Dundas Street
962-2166
Open Every Night — Except Sunday
Lubrication — Gas — 24 Diesel
Mufflers and Tail Pipes
Texaco Dealer Sorvo
Licensed Mechanics
Guaranteed Workmanship
Jn14-tf

SEPTIC TANK PUMPING

SEPTIC TANK PUMPING
J. W. SHARPE
962-2319
Deodorizer
Tile Installations
and Repairs
Mr24-tf

GORDY'S
SEPTIC TANK PUMPING
For All Pumping
and
Reducing Industrial
BELLEVILLE
962-9629 — 962-9473
Ap13-3m

SEWING MACHINE REPAIRS

SEWING MACHINE REPAIRS
ALL MAKES
Established Guaranteed
YOUR BERNINA DEALER
PLAZA SEWING CENTRE
Belleville — 962-9600
Ap9-tf

TILES

We Supply and Install
CERAMIC WALL TILE and
All Types of FLOORING
Phone For Free Estimates
BELLEWOOD LUMBER &
BUILDING SUPPLIES
642 Dundas Street East
Belleville
Phone 962-4481
N13-tf

TYPEWRITER

THE JAMES TEXTS LIMITED
Present and Efficient Service on
All Makes of Machines
Typewriters and Adding Machines
for Sale
183-185 Front St. — Ph. 962-6773
Au2-tf

TV SERVICE

FAST SERVICE ANYWHERE
24-Hour — 7-Day Service
Repairs To All Makes
ACCURATE
TV SERVICE
127 Station Street
962-2266
S28-tf

BELLEVILLE HAS ONLY
TELEVISION SERVICE CENTRE
COX PHILIPS ELECTRONICS
CLAIRTONE SPARTON
MOTOROLA RCA VICTOR
962-2727
CENTRE TV SERVICE
200 Coleman St.
F24-tf

UPHOLSTERING

BETTER UPHOLSTERING
968-5643
Richard T. Lockwood
Upholstering and repair of carpets, car, truck and tractor seats.
Tent and Tarp Repairs
Woodworker, Resins, Rivalcoated
My4-3m

UPHOLSTERING
OLD AND MODERN FURNITURE
Also
CHROME CHAIRS
We Stock Highest Quality
Fabrics
Very Reasonable — Call Anytime
962-7626
D8-tf

WATCH REPAIRS

EXPERT WATCH and
JEWELLERY REPAIRS
By Experienced Watch Makers
Members Canadian Jewellers
Association
Satisfaction Guaranteed
DOUG JONES
344 Front Street
Over Geen's Drug Store
962-6743
Mr14-tf

WATER PRESSURE SYSTEMS

AREA REPRESENTATIVES
for
Cowell — Bertiler — Fairbanks
Amchor — Meadows and Boral 84
Water Pressure Systems
Complete Line of Sewing and
Jacuzzi Pumps Parts
Accessories
Complete Line of Galvanized
Fittings, Steel Pipes, Pressure
Tanks, and Plastic Pipe
Ask About Our Special
Deep Well Jet Pump Systems
FOLKSONG PUMP SUPPLY
R.R.#1 — Belleville
Pioneer — 962-9124
Mr16-tf

WELL DRILLING

GEORGE H. CHALK
R. R. # — Napanee
Wells for Homes, Farm & Industry
For Price and Terms
PHONE 364-3616
D3-tf

VACUUM CLEANER SERVICE

SAVE $ $ $
Let Us Install A New
VACUUM CLEANER HOME
On Your OLD ENDS
PLAZA SEWING CENTRE
Belleville — 968-9600
Au26-tf

FLYER QUEEN
SALES AND SERVICE
Established Thirteen
Phone
J. CUNNINGHAM
962-4162
600 Bridge St. East
Belleville
N13-tf

VACUUM CLEANER REPAIRS
For Most Makes Including
ROYAL HOOVER
Home To Fit Most Cleaners
R. CAMPBELL
Boots, Rain — 968-5786
Free Pick-Up & Delivery
In City
S14-tf

BOATS AND MOTORS FOR SALE

14' CEDAR STRIP BOAT 18 HP
Johnson motor, 3 seats, all
for $550. Box trailer, $60.
968-8305
6 H.P. JOHNSON (OLDER TYPE)
motor, 2 gas tanks. Apply 50 Neville Avenue, Myr16-2t
17' CEDAR STRIP 16 H.P. MERCURY, Fiberglass Keyboat, 968-6520 Myr16-3t.
16-FOOT ARKANSAS TRAVELER, 40 H.P. Evinrude motor, $1,800 or best offer. S. Ryan 962-2171
CHEMASTRIP BOAT AND Trailer. Phone 968-6520 My17-3t
USED 14-FOOT BOAT WITH 9.9 h.p. motor and trailer. Ph. 962-2406 after 6 p.m. Myr16-2t
SPRING SPECIALS! ALUMINUM canoes, $179. Fiberglass runabouts, fully equipped $580. (No HST) Also 14' Cedar Strip, $550. Trade-ins welcome. Wells Marine, Foxboro. My4-12m

McCULLOCH
GOLDEN-TOUCH
STARTING
World's
Only 7½ h.p.
electric
Swings into action at the touch of a button. Features the famous McCulloch Roll-a-Matic. Runs quiet, clean for hours.
$419.00
Also available in 7½ h.p. manual, stainless or longshaft
BELLEVILLE MOWER
& MARINE
127 N. FRONT STREET
BELLEVILLE, ONTARIO

ROLLIN' MARINE, RIGHTON
Dealer for Mercury outboards
of Sales, service, workers, are at better prices in the Mercury, Mercruiser showroom, between Toronto and Montreal. Phone 392-6481 or Toll Free 1-800-267-8700. Factor deals always made at Rollin' Marine.
Au26-12t

30' HOUSEBOAT WITH 30 JOHNson motor, A-1 shape, 968-8105. My18-3t

To Your Good Health

Cor Pulmonale Explained

Dear Dr. Molner: Would you write about cor pulmonale in words so I can understand what my heart condition is? What is its relationship to emphysema? — H. L. R.

Cor Pulmonale (cor pul-mon-NAH-lee) is a condition in which the right side of the heart has to work too hard.

To understand it, first fix in your mind the purposes of the two ventricles, or large chambers of the heart. The left ventricle pumps blood to the aorta (the main artery of the body) and thence to the entire body.

The right ventricle's task is to pump blood through the lungs to discharge carbon dioxide and pick up fresh oxygen.

What can put undue strain on the right ventricle, or chamber? A clot in the lung arteries (pulmonary embolus) can retard the flow of blood, forcing the ventricle to work very hard. This is acute cor pulmonale, obviously an emergency situation.

Other (and more common) causes of cor pulmonale develop gradually. It may be a narrowing of the pulmonary arteries anywhere in the system carrying blood through the lungs. Silicosis damages the lung tissues and thus impairs circulation through them. In fact fibrosis (scarring) of the lungs from infection or (as is sometimes the case) from unknown causes. Thoracoplasty formerly done to collapse a lung as part of the treatment for tuberculosis, put a terrific strain on the right ventricle, thus producing a cor pulmonale, although it helped treat the tuberculosis, it impeded the lung circulation.

Low oxygen content of the blood, resulting from the diminished flowing blood through the lungs, in turn means that the heart muscle will not be getting as rich blood as it should. This weakens the heart action. It also contributes to disorders of heart rhythm of various types.

The cor pulmonale will, obviously, be fo-o-tured by shortness of breath, but will also cause swelling of the lower extremities (as will other forms of impaired circulation), enlarged painful liver and distension of veins in the neck.

The shortness of breath may be due to the primary lung condition making pickup of oxygen difficult, or to the impairment of circulation, or both.

Treatment therefore involves attention to the lung problem, with whatever measures can be taken to make breathing easier, as well as treatment to support the heart. Digitalis is a mainstay of treating for pulmonale just as it is in treatment for failure of the left side of the heart. Indeed there may be failure of both the left and right sides in severe cases of cor pulmonale.

The patient, obviously, must pay attention to his doctor's instructions such as not smoking, getting adequate rest, and other such elements of hygiene.

Dear Dr. Molner: I have quite a large goitre. Is there any cure except in form for it other than an operation? How can I make sure my family gets enough iodine to prevent goitre? — Mrs. T. H.

Goitre (enlargement of the thyroid gland) can result from causes other than lack of iodine. Depending on the cause, operation or use of "atomic cocktail," which is radioactive iodine, at times succeeds where surgery. Often, the size of the goitre is such that surgical removal is the best method.

Lack of iodine, once a common cause of goitre, can be easily prevented by use of iodized salt, which supplies all the iodine a person needs. Only a tiny trace is required.

Note to Worried: Marriage of cousins is potentially risky, and it makes no difference whether the cousin is on the father's side of the family or the mother's. Cousins are cousins.

Dr. Molner welcomes all reader mail, but regrets that due to the tremendous volume received daily, he is unable to answer individual letters. Readers' questions are incorporated in his column wherever possible.

NOTICE

FAST
CONVENIENT
ECONOMICAL

TAXI
SERVICE

Give us a ring at any hour of the day or night. Call 968-6464-5-6, for prompt, courteous taxi service anywhere in Ontario.

CHECKER RADIO
TAXI
968-6466
968-6465
968-6464
Belleville, Ontario
130 FRONT STREET
Jn8-tf

AUCTION SALE

Of Real Estate
The property of the Estate of
ISA K. DEMILL
122 West St. Trenton
Sale to be held on
FRIDAY, EVENING May 29th
At 7.30 P.M.
6 room brick house with double garage, situated on a large lot, 66 x 132 ft. Immediate possession can be given on
TUESDAY EVENING
May 26
from 5 p.m. to 8.30 p.m.
Terms 10% on day of sale, balance in 30 days.
Sale subject to reserve bid.
Auctioneer
WM. C. BLOFORD
Phone 478-6531
R. R. 2, Brighton
My19-3t

AUCTION SALE

FRIGIA PURSBRED
HOLSTEIN DISPERSAL
— 30 HEAD SELL —
SATURDAY, MAY 30th. — 1 p.m.
AT THE FARM
Carrying Place — Hwy. No. 33
6 Miles South of Trenton
7 Miles North of Wellington
Top Yearl Bulls
91 COWS — 1-YR-O-OF
2 Bred Heifers — 1 Bull
Good R.O.P. Records — Herd Test
Owner Auctioneer
CARL HICKSON
Phone 392-6481
TOM MAY, Sales Manager
My17-tf

AUCTION SALE

SATURDAY, MAY 30
At 10 o'clock
78 EMILY STREET
Estate of L. E. Robinson
Refrigerator, electric range, 2-piece chesterfield suite, chesterfield, occasional chairs, parlour and bedroom suites, dressers, bedsteads, chesterfield, 9x12 rug; book case; kitchen cupboard; kitchen table; dining cabinet; radio; washing machine; 2 electric heaters; 2 electric stoves; oil stoves; books; carpet sweeper; oil stoves; cupboards; tables; chairs; furniture; dishes; quilts; blankets; bedding; other articles too numerous to mention. Bedroom Suite and book; child's rocker; power mower; 2 lawn mowers; crocks; wheelbarrow; also lumber; lawn mower; garden tools; 2 step ladder; metal tool chest.
Terms — Cash.
CAMERON BUNNETT
Auctioneer
Phone 962-1091
My21-18-19

TRAILER PARK AND TENTING

COME AND SEE THE MODERN new Pinecrest Grove Trailer Park and Tenting Area on Highway 62 North, 2 miles from Stirling. Electricity and water, modern washhouse, hot showers, wood available, campsites, wirenetic fence, ample room for your children and dogs. Good fishing. Special rates for long season. Free trailer dump for all campers. Telephone area code 613-395-3363. R. J. Parker, Owner-Manager.
My18-12t

HORSES FOR SALE

ONE QUARTER ARABIAN COLT
Station yearling. Call 968-6126.
My17-6t

BUSINESS OPPORTUNITIES

RESTAURANT FOR LEASE FULLY equipped. Apply 70 Main St. No. Northumberland.
My17-3t

TENDERS

DEPARTMENT OF
TRANSPORT
OTTAWA, ONTARIO
TENDERS

SEALED TENDERS addressed to the undersigned, will be received from 130 - Homer Hall, Ottawa, Ont., marked "Tenders" and addressed to Purchasing Officer, Room 130, Homer Hall, Ottawa, Ont., will be received up to 3 p.m. EDST June 9, 1987 for the construction of a new runway and associated services at Trenton Airport, Trenton, Ontario.
Specifications and other tender documents may be examined at the office of the Regional Construction Engineer, Dept. of Transport, Room 1004, 4900 Yonge Centre, 4900 Yonge St. West, Unit 1, Toronto 1, Ont. and copies obtained on deposit in certified cheque for $20.00 for each set, payable to the Receiver General for Canada. Plans and specifications will also be on display at the Resident Engineer's Office, Trenton Airport, Peterbrook Road, Trenton, Ontario and Nilestad, P. A. G. Saint-Laurent, Chief, Purchases & Contracts.
My13-3t

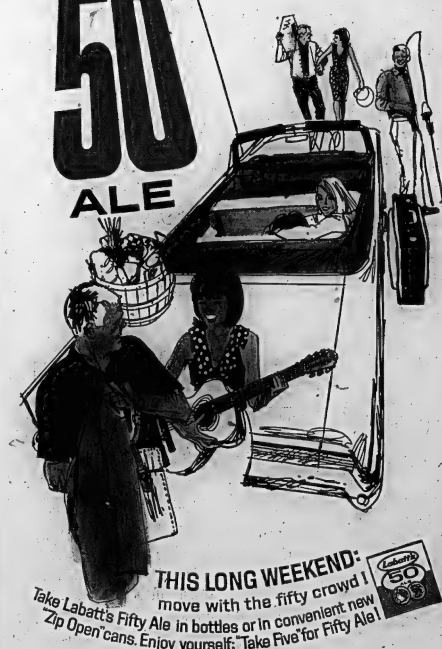

THIS LONG WEEKEND:
move with the fifty crowd!
Take Labatt's Fifty Ale in bottles or in convenient new Zip Open cans. Enjoy yourself: Take Five for Fifty Ale!
Labatt's 50

Labor Minister Is Accused Of Blocking Housing Solution

OTTAWA (CP) — Opposition MPs chose the seventh day of the throne speech debate Thursday to zero in on government housing policy, with one member identifying Labor Minister Nicholson as "one of the major roadblocks" to a solution.

The NDP's Reid Scott (Toronto Danforth) made the roadblock allegation. He further accused the minister—responsible for Central Mortgage and Housing Corp. in the Commons—of having a negative attitude to the problem.

The throne speech debate ends today.

Elsewhere the capital was more preoccupied with external troubles.

The controversy over Vietnam policy that has held attention all week faded into the background. In its place came the crisis over UN Secretary-General U Thant's decision to disband the UN emergency force in the Middle East.

Canadian officials made clear their dismay over collapse of the peace force that was set up on Canada's initiative.

Late Thursday night, after day-long telephone talks with Secretary - General U Thant, External Affairs Minister Martin announced that the emergency force "is no longer in being." Canada has about 800 troops in the 3,400 - member force.

In his housing attack, Mr. Scott called the National Housing Act "the national hoaxing act because it was designed over 20 years ago under conditions that no longer exist and in circumstances that no longer prevail."

Mr. Scott said a national housing fund is needed. It would be financed by the government, which would provide money to builders and buyers.

Along with other speakers, he urged creation of a federal housing ministry.

M. T. McCutcheon (PC—Lambton - Kent) proposed a federal mortgage bank through which the government could trade in mortgages, in much the way that bonds now are traded. This would mean lower money costs and the construction industry could plan for much longer periods at a time.

"The answer to improved efficiency in the construction industry, hopefully with lower costs, will be found by making a regular, planned flow of mortgage money available and allotting it over a longer period than is now the case. . . ."

Some of Mr. McCutcheon's other suggestions: Lot sizes can and should be reduced and the 11 - per - cent sales tax on building materials should be cut by half and placed on the retail level rather than at the manufacturer's level.

He said adoption of his suggestions would make possible a 10-per-cent reduction in housing costs.

Mr. Brown stressed "the utter seriousness" of the housing problem. Because rentals in public housing were tied to wages, tenants were prevented from ever buying their own homes.

Percy Noble (PC — Grey North) criticized the government for "procrastination and poor judgment" in the fields of housing, auto safety and dairy policy.

This should have been the year when all Canadians had proper housing, he said.

The government should have made breath-analysis tests mandatory for drivers suspected of impaired driving.

On dairy policy, the government should give a "favorable response" to the demands of the industry when farmers march on Ottawa May 24.

Canada's Population Well Over 20 Million

OTTAWA (CP) — Canada's population reached an estimated 20,334,000 on April 1, the Dominion Bureau of Statistics said Thursday on the basis of final figures from last year's census.

The census was taken as of June 1, 1966. On that date, there were 20,014,800 in Canada, a figure somewhat higher than earlier estimates had indicated. The April 1 figure was also based on growth estimates since that time.

Rate of growth in recent years has declined, a fact that population authorities have attributed to the use of oral contraceptives and slackened immigration.

DBS said it now is clear the population of Canada passed the 20,000,000 mark during May, 1966. Earlier estimates had indicated the figure was reached about mid-summer.

The 1966 census was just a head count and survey of some industries. The last full census was taken in 1961 and officials are preparing for the next full census in 1971, experimenting this summer with a mail census of London, Ont.

The rate of population growth between 1961 and 1966 was slower, due to lower birth rates and immigration, the bureau said.

There were high levels of population growth in the 1950s. The latest five-year period showed a gain of 9.7 per cent, compared with 13.4 per cent in 1956-61 and 14.8 per cent in 1951-56.

Quebec and Ontario accounted for 70 per cent of the 1,776,633 population growth for all Canada between 1961 and 1966. British Columbia and Alberta accounted for 21 per cent, and the other six provinces together accounted for the remaining nine per cent.

Census counts by provinces at June 1, 1966, followed by the counts for June 1, 1965, were:

Newfoundland 493,396 — 457,853; Prince Edward Island 108,535—104,629; Nova Scotia 756,039 — 737,007; New Brunswick 616,788—597,936; Quebec 5,780,845—5,259,211; Ontario 6,960,870—6,236,092; Manitoba 936,066—921,686; Saskatchewan 955,344—925,181; Alberta 1,463,203—1,331,944; British Columbia 1,873,674—1,629,082; Yukon 14,382—14,628; Northwest Territories 28,738—22,998. Total 20,014,880—18,238,247.

The bureau makes quarterly estimates of population to the nearest thousand, in January, April, July and October each year. The bureau's estimates as of April 1 this year were:

Newfoundland 500,000, Prince Edward Island 109,000, Nova Scotia 756,000, New Brunswick 619,000, Quebec 5,854,000, Ontario 7,115,000, Manitoba 961,000, Saskatchewan 955,000, Alberta 1,483,000, British Columbia 1,938,000, Yukon 15,000, Northwest Territories 29,000. Total 20,334,000.

Astrological Forecasts

By SYDNEY OMARR

For May 20

ARIES (Mar. 21 — Apr. 19): Action centres around public reaction to your actions. Whatever you do today appears to attract attention. Know this and be at your best. Be especially aware of personal appearance.

TAURUS (Apr. 20 — May 20): You find who is sympathetic, who is envious Face truth. Practical issues dominate. Fantasies apt to crumble. Fine day for getting together with co-workers on social level.

GEMINI (May 21 — June 20): You could go to extremes and thus negate positive characteristics. Be especially considerate of family. Not wise to castigate those closest to you. Accent on change, emotional ups qand downs.

CANCER (June 21 — July 22): Beliefs are intense. Some articulate in a belligerent manner. You could become involved in swirl of controversy. Don't compound error by forgetting basic manners. Be cordial, mature.

LEO (July 23 — Aug. 22): Take care with what you write, say. Be sure others properly interpret your meanings. Otherwise there are serious consequences. People listen. Let wisdom be your guide.

VIRGO (Aug. 23 — Sept. 22): Expand sphere of interests. Hobby can prove to be profitable venture. Avoid impatience. Be true to your own beliefs. Associate may be envious. Disregard stupid remarks.

LIBRA (Sept. 23 — Oct. 22): You tend to rush . . . instead, avoid jumping to conclusions. Those you think oppose you are merely curious, doubtful. Instill confidence by setting fine ex- others.

SCORPIO (Oct. 23—Nov. 21): Examine motives, desires. Day to bring forth creative resources. Don't bottle up emotions. Give full play to intellectual curiosity. Find out the why of situations, events.

SAGITTARIUS (Nov. 22 — Dec. 21): You are encouraged to express yourself. But also realize that some are jealous. Be willing to share some of limelight. If generous, you are repaid by valuable co-operation.

CAPRICORN (Dec. 22 — Jan. 19): Stick to essential element. Means don't veer too far afield. If determined, sincere, you achieve goal. Accent today on business and ability to overcome obstacles.

AQUARIUS (Jan. 20 — Feb. 18): You can convince important people that project is worthwhile. Know this and proceed with confidence. But deal with reliable sources. Skip the red tape, avoid the petty.

PISCES (Feb. 19 — Mar. 20): Frank discussion with one close to you helps erase budget problems. Truth is strongest weapon. Accent ability to create harmony. You could attract much love today. Be receptive.

If today is your birthday . . . you are creative, able to appreciate artistic efforts — and you could have musical talent. Avoid tendency to be supersensitive. You make new, valuable contacts very soon — social position improves.

General Tendencies: Cycle high for Libra, Scorpio, Sagittarius. Special word to Taurus: Do your best to let others know your intentions are on high order. Then you receive help instead of ill will.

PEOPLE HAVE VOICE

Citizens of Yugoslavia have 21,000 elected members in communal and city assemblies and 335 in the federal assembly.

PETS FOR SALE

PEDIGREE 7½ MONTH BLACK miniature poodle. Spayed. All shots. $80. or best offer. Trenton 392-7748. My19-3t

MALE AFGAN HOUND PUP, 7 months old Light beige with white trim. Papers. 962-7538 after 5.30. My18-tf

LABRADOR RETRIEVERS, 3 months old. excellent stock. Very reasonable. Frankford 398-6320. My16-3t

SPRINGER SPANIELS, 6 WEEKS old, black and white. Call 398-6311 Frankford after 5. My17-4t

BUCKSKIN HORSE PARADE show running sale reasonable. Poodle puppies must sell, bargain. Registered small miniature all colors. L. B. H. Ranch Marmora 472-3096. My11-tf

COTTAGES TO LET

OAK LAKE (LOVETT) TWO BEDroom cottage inside conveniences, boat supplied. Available June, July, August and Sept. 962-0996. My19-6t

OAK LAKE (LOVETT) FOUR bedroom with hot and cold running water, boat supplied. Available June, Aug. and Sept. 962-0996. My19-3t

3 BEDROOM COTTAGES. WELlington on West Lake. washroom, refrigerator, stove and oil heated, excellent fishing by week or month, 20 min. from Belleville. Wellington 399-2113. My19-6t

ON MOIRA LAKE, ON THE South West shore of Moira Lake, hydro. Apply Box A-92 The Intelligencer. Mr15-6t

TWO COTTAGES, PAPINEAU Lake, 3 bedrooms, electrically equipped, safe sandy beach. 968-6607. My8-tf

HOUSEKEEPING COTTAGE BY month or season. Reasonable. North Port area. David Cole, Picton. 476-4203. My2-1m

FURNISHED HOUSE ON BAY AT Rossmore. Phone Wellington 399-3171. My17-4t

3 BEDROOM LIVING ROOM, dining room, kitchen and screened in porch on Bay of Quinte. Good swimming and fishing. Picton 476-5324. My17-3t

COTTAGE FOR RENT — MONTH of August. North-West side of Oak-Hill Lake, 3 bedrooms, all modern conveniences, very desirable location — sandy beach. Boat and small motor. Phone Campbellford 653-3974 after 7 p.m. for appointment. My17-3t

MORTGAGE LOANS

We Arrange
1st and 2nd MORTGAGES
We Also Purchase
MORTGAGES
TRENT INVESTMENTS
LIMITED
DAYS — 962-2133
EVENINGS — 962-4819
Ja4-ev-w-f-tf

AUCTION SALE

SATURDAY, MAY 27th
At 12:30
6 Miles N.-E. Stirling
On County Road

30 Holstein cows, fresh or due soon; 14 Holstein, 2 year old heifers; 10 Holstein yearling heifers; Cockshutt 30 Deluxe tractor, live power; New Idea manure spreader; Oliver 3-furrow plow; cultivator; disc; mower; 4-sec. harrow; Cockshutt 4-ton wagon; battery charger; chain saw; hay; grain; cedar posts; 3,000 ft. mixed lumber. Numerous other articles.

Terms — Cash.

Norman and Gerald Hagerman — Owners.

BARTON HAGGARTY
Auctioneer
Phone 395-2265
My19-3t

SUMMER RESORTS

SWIMMING POOL 20 X 30. Fraser's at Northport Housekeeping cottages. Golf, fishing boats. Picton 476-4819. My6-3m

MYERS CAVE LODE, AMERICAN plan or housekeeping cottages on Marble Lake, Hwy. 506, inside conveniences, store, good fishing, sand beach, playground. Lee Webb, Cloyne, Ont., Phone Northbrook 336-2258. My1-3m

NOTICE TO CREDITORS

IN THE MATTER of the Estate of MARARET AUSTIN late of the City of Belleville in the County of Hastings, Unmarried Woman, deceased.

ALL PERSONS having claims against the Estate of Margaret Austin, late of the City of Belleville in the County of Hastings, Unmarried Woman, deceased, who died on or about the 23rd day of May, 1966, are hereby notified to send to the undersigned Solicitors for the executors on or before the 9th day of June, 1967, full particulars of their claims. Immediately after the said 9th day of June, 1967, the Estate will be distributed, with regard only to the claims of which the undersigned shall then have notice, and the undersigned will not be liable to any person of whose claim they shall not then have notice.

DATED at Kingston, Ontario, this 19th day of May, 1967.

RANKIN, SWAN & CARTY
Barristers and Solicitors,
79 Clarence Street,
Kingston, Ontario.
Solicitors for the Executors.
My19-26-Je2

NOTICE
BELLEVILLE
GENERAL HOSPITAL

Bids may be made for the following items:

Bookshelves of various types
Stainless Steel Work Counters
Work Benches of various lengths

This equipment will be surplus to the hospital's requirement when the new Laboratory is opened, which is expected to be approximately June 3rd.

The General Contractor will dismantle the equipment and it will be the responsibility of the purchaser to remove it at that time. The items may be seen by arrangement with Mr. G. Carter, Maintenance Supervisor, and written bids will be accepted by the undersigned up to May 27th.

Philip Rickard,
Administrator.

LAKESHORE LOTS

LAKEFRONT LOT CENTRE north side. Roblin Lake. 9 miles from city. 962-3854. My15-tf

HORSES FOR SALE

SADDLE HORSES FOR SALE. one 3 year old mare $3.00. One 8 year old mare $175. Both have god dispositions and are in excelent condition. 962-6722.

LOST

WOMAN'S GOLD WRIST WATCH with gold expansion bracelet between Bank of Montreal and hospital. Dundas East. 968-9853. My18-3t

CHILD'S GLASSES IN CASE. pink frames, left in women's washroom. Woolworth's Plaza Sat., 13. 962-6327 after 6. My17-3t

VICINITY OF PINNACLE, WALlet containing valuable papers. Urgently needed. Finder please call 962-1403 before five. After 5, 962-3625. My19-3t

CAMPING

GOING CAMPING THIS SUMmer write O'Reilly Lake tent and trailer park. Box 177. Tweed, Ont., for free brochures. Ap20-1m

APPLICATION ENGINEER

A position in the Marketing Division in our Kingston, Ontario head office.

Duties will include selection, application and pricing of Fairbanks Morse pumps for industrial and municipal requirements.

Considerable liaison with Engineering and Manufacturing is required.

Suitable applicant requires some engineering or technical training and/or related experience.

Please forward resume with salary requirement. All replies confidential.

Write: G. M. Allan, Personnel Manager,
FAIRBANKS MORSE (CANADA) LTD.,
141 Ontario St., Kingston, Ontario.

DUFFIN-HOGLE
FUNERAL HOME (new)
STIRLING 395-2424
LARGE ACCOMMODATIONS AND PARKING

TRUDY

"Well, you don't have to wonder any more whether I'm going to be a genius!"

MR. TWEEDY by Ned Riddle

"You're wanted on the phone inside."

BLONDIE

LI'L ABNER

ARCHIE

HI AND LOIS

BC

BRINGING UP FATHER

POGO

Ford Trial

Ice Pick Broke Off in Head, Walli Says

TORONTO (CP) — Wayne Ford's closest friend Thursday told a hushed court of a conversation in 1953 in which Ford admitted killing his mother and described how the act was done.

Ford, now 20, is being tried before a Supreme Court judge and jury on a charge of murdering his 55 - year - old mother, Minnie Ford, a well-to-do widow who disappeared during the Victoria Day period four years ago.

The school chum, Ronald Walter Walli, 20, said he and the defendant were drinking at Ford's Lake Couchiching cottage May 19, 1953, when Ford talked of killing his mother.

Walli was testifying under protection of the Canada Evidence Act.

"I hit her, I hit her again. I couldn't stop hitting her," Walli quoted Ford as saying.

The prosecution alleges a woman's body found floating in Lake Couchiching last October is Mrs. Ford's and that Ford killed her in May, 1953.

"Wayne said he'd hit his mother, and she didn't go down, he started strangling her and she wouldn't go down," Walli testified. "There was an icepick, so he stuck the icepick in her head. It wouldn't come out. The handle broke off."

The witness said Ford told his story the night after he had helped Ford carry a woman's bloodstained body, with a bag over the head, from the Ford's kitchen to the basement where they put the body in a plywood box.

Walli said he and Ford took the woman's body to the cottage where it was placed in a wooden crate in the garage.

Walli, who now is married and has two children, said Ford ordered him to get a pair of pliers and remove the icepick stem from the head of the body.

Walli said he was sick and crying and Ford handed him a 1½ foot long piece of metal and told him to knock the teeth out of the body.

The witness said he opened the box, but could not continue. He said he went back to the cottage after closing the box and dropping the piece of metal beside it.

"Wayne asked me if I'd done it. I said 'Yes I did,'" Walli replied.

Another witness Thursday told the court that Ford joked about killing his mother to two girls who visited the cottage that summer.

Larry Metcalfe, another schoolmate of Ford's who was 15 at the time, said he, Ford and Walli were at the cottage when the girls dropped in and asked where Mrs. Ford was.

"I believe Walli said 'We killed her and threw her in the well.' He was joking, as far as I knew."

Metcalfe said Ford laughed and said, "We chopped her up in little bits and put her in the lake."

"The girls were stunned but saw us laughing and took it as a joke," said Metcalfe.

Metcalfe, who also was testifying under the Canada Evidence Act, said Ford "seemed rather pleased his mother was not there, that he could do anything he wanted with nobody to criticize him."

Ford listened impassively to the second day of evidence as he heard himself described by Walli as strong-willed, stubborn and easily angered.

Walli, who told the court he still was afraid of Ford, said most of their classmates dropped into the Ford home following the Victoria Day weekend.

He said there were all kinds of girls there and they amused themselves "by drinking."

AWARDED CITATION

KINGSTON (CP) — Cathy Musgrave, 7, of Kingston was presented with a citation for bravery by the Canadian Red Cross Thursday for rescuing a three - year - old playmate, who later died in hospital, from a hole full of scalding mud and water last year.

Unusual Kind of Heartburn

William B. Spangler, 30, of Glendora, Calif., points to a series of X-rays, showing the bullet which has lodged in his heart for almost 15 years. He didn't know it was there until doctors took the X-rays of the heart recently. (AP Photo)

Strikebreakers Out if Strikers Don't Take Other Jobs, Rand Told

TORONTO (CP)—The Hamilton Construction Association may agree to a ban on strikebreakers during a legal strike provided the strikers don't work elsewhere, the Rand royal commission into labor disputes was told Thursday.

"We feel that we should examine what might be a viable alternative to the present system," the association told Commissioner Ivan C. Rand, a former Supreme Court of Canada judge.

The brief opposed termination of the union-sticking system if court injunctions limiting picketing during a legal strike and added several conditions to its strikebreaker - ban proposal.

They were:

1. A secret ballot strike vote conducted by the provincial labor department and requiring a majority of all union local members;

2. Free access, without intimidation, to all who wish to enter and leave a struck plant;

3. One picket at each gate;

4. Replacement by new workers of strikers who have taken a job elsewhere;

5. Termination of a strike if the majority of the strikers have returned to work or found employment elsewhere accompanied by a return to work of all remaining strikers if they want to protect their jobs;

6. New strong statutory provisions against coercion or intimidation.

The association's brief said unions argue that injunctions should be abolished because companies take advantage of them to hire new employees. The strikebreaker-ban proposal takes away this disadvantage, the brief said.

YOUNG RASCALS
PLUS 4 OTHER BANDS
BELLEVILLE ARENA
MON., MAY 22nd
1 - 5 P.M.
Tickets at Tiki Club

NOTICE
No Milk Delivery
VICTORIA DAY
Holiday Monday
– BUY EXTRA MILK TODAY –
LEE GRILLS DAIRY – REID'S DAIRY
ROBLIN DAIRY LTD.

Killex kills more lawn weeds than any other lawn treatment

We guarantee it.

Used as directed, Green Cross Killex guarantees results—or we will refund the full purchase price.

We can make this guarantee because Killex contains a triple combination of components which kill more hard-to-kill lawn weeds than any other lawn treatment. Even where famous 2,4-D has failed, Killex has provided outstanding control over such problem lawn weeds as: Chickweed, Clover, Bedstraw, Black Medick, Heal-all, Ground Ivy, Knotweed, Shepherd's Purse, and of course Dandelions and Plantains.

Killex is economical, too. One ounce of Killex to one gallon of water weed-treats 250 sq. ft. of lawn. Yet for all its effectiveness, Killex is safe on most lawn grasses.

Even the best weed killers can fail sometimes. Killex is an exception.

Green Cross — It's Canadian...it's quality

Makers of THE SHERWIN WILLIAMS CO. OF CANADA LIMITED

PRODUCTS

BISHOP'S SEED AND GARDEN CENTRE
81 STATION ST. DIAL 968-5533

WALKER HARDWARE CO. LTD.
250 FRONT ST. DIAL 962-2588

WHITES HARDWARE
230 FRONT ST. DIAL 962-4555

How to buy a good used car

The body and what to look for

One in a series

Buying a used car is a major purchase. If you wonder what kind to get, ask yourself what's most important—power, performance, comfort, economy. But don't be too rigid. You may never find exactly the car you want. Once you're decided, inspect it carefully. Ask questions. Remember that a good used car should look used, not abused. Here, then, are some ideas on what to look for when you're buying a used car. Look for more good advice in the rest of this series.

Exterior—Check the whole car for dents and damage. Expect to find some signs of wear. After all, it's not brand new. A lot of scratches and bumps indicate that the car has had hard use and not much care. Check carefully for rust spots in the rocker panel areas, around fender openings and along the chrome edges—especially around the headlight rims. Body rust can indicate need for repair work. If the chrome is a little pock-marked, don't worry. This is normal.

Tires—Tires and wheels can give away a lot about the car. For example, badly dented rims indicate hard use. Check the depth of the tread in several places with a dime. This simple test will give you an idea of the life left in the tires and evenness of wear. If wear is even, the wheel alignment and balance are probably good.

Shock Absorbers—Check the springs and shock absorbers front and back. Simply rock the car. If the front returns to its original level right away, the shock absorbers are all right. If the car continues to bounce, they're in poor condition.

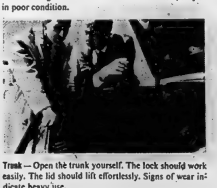

Trunk—Open the trunk yourself. The lock should work easily. The lid should lift effortlessly. Signs of wear indicate heavy use.

Doors—If the car passes inspection so far, you're now ready to get inside. But, before you do, open and close each door to make sure they open easily and close securely. Look again for rust around the doors. Roll each window up and down to test ease of operation and check for cracks and imperfections in the glass.

Interior—You can tell a lot about how a car has been cared for from the interior appearance. Check for worn spots on the seats and the matting. Look for missing knobs on the instrument panel. Check for general cleanliness. Check seat cushions and backs for bounce and spring.

Steering wheel play is an important check, too. Some play is normal, but more than two or three inches may mean repairs are needed on the steering mechanism. Then check the brake pedal. It should move only an inch or so before it takes hold. If the car has power brakes, remember to start the engine first.

Lights—Finally check all the lights: headlights—high-beam and low-beam; taillights; brakelights; back-up lights; turn signals; instrument and dome lights.

Your awareness is your protection. When you know what to look for, you can buy with confidence. This series has been developed to help build your confidence in used-car buying.

Of course, an even better way to gain confidence is to talk to a Chevrolet-Oldsmobile OK Used Car Dealer. He has the choicest used cars available—reconditioned and selected to meet the highest used-car standards. You can be sure that they will stand up to this recommended inspection. Your Chevrolet-Oldsmobile Dealer's reputation rides with you. That's why, when you buy an OK Used Car, you know what you're getting into.

USED OK CARS AND TRUCKS

at your **CHEVROLET-OLDSMOBILE** *Dealer's*

Watch the classified section for your **CHEVROLET-OLDSMOBILE** *Dealer's best used cars.*

Your **CHEVROLET-OLDSMOBILE** *Franchised* **OK** *Used Car and Truck Dealer*

AUTHORIZED OK USED CAR DEALER IN BELLEVILLE:

TRUDEAU MOTORS LIMITED, 31-45 Station Street, Belleville 968-6767

Be sure to see Bonanza ever channel 11 at 9 o'clock Sunday night.

THE INTELLIGENCER
Founded in 1834
Merged in 1930 with
The Ontario, founded 1870

The Intelligencer

THE WEATHER
Sunday: Sunny; not quite so cool. Low 38. High 58.

Authorized as Second Class Mail Post Office Department, Ottawa

BELLEVILLE, ONTARIO, SATURDAY, MAY 20, 1967

10c Per Copy

Martin to See Thant

Syrian Calls for War

BEIRUT, Lebanon (CP)—Israel geared herself for any contingency against the massing troops of Syria and Egypt as a top Syrian military leader today called the war.

One modernizing influence in the Middle East crisis was seen, however, in a statement by the commanding general of the Egyptian forces that it would take a "serious attack" by Israel before Egypt would retaliate.

Egypt took over patrolling its border with Israel as the 3,400-man UN peacekeeping force that has been declared disbanded prepared to leave the trouse area. The force, including 800 Canadians, was set up in 1956 after the Suez War.

The UN troops were ordered withdrawn by UN Secretary-General U Thant at the request of Egypt.

In calmer days Syrian challenges of war on Israel have been dismissed outside Syria as exaggerated.

But in the present crisis the words of Syrian Defence Minister Maj.-Gen. Hafez Al-Assad took on added gravity:

"In my opinion as a military man," Assad said in the Syrian government newspaper Al-Thawra, "the time is ripe to begin the battle of liberation" against Israel. "Our forces are not only completely ready to repel aggression, they are also fully prepared to start the liberation operation."

However, Gen. Abdel Mohsen Kamel Mortagi, the Egyptian commander said battle would be joined not when "a single bullet is fired but when a big serious attack is launched."

Meanwhile, an Iraqi delegation was scheduled to fly to Cairo today from Bagdad for an important meeting of the unified political leadership of Egypt and Iraq.

Canada Alone

UNITED NATIONS (CP) — The question whether to call an emergency session of the UN Security Council was before delegates today as Canada's Paul Martin flew to New York to press for retention of some United Nations "presence" along the troubled Israeli-Egyptian border.

The 15 members of the Security Council looked to a report from Secretary-General U Thant for guidance on whether to hold such a council meeting.

A UN spokesman indicated the report to the council might be out by mid-day. Thant, despite "serious misgivings", granted Friday a request from the United Arab Republic for the withdrawal of the UN Emergency Force manning the tense Egyptian - Israeli border. The U.A.R. has moved troops up to the border and Israel has said it is taking the necessary defensive precautions.

Some diplomats said they expected the council would hold a meeting within the next few days and appeal for restraint. Others expressed the belief it would meet at all. These latter declared that only Canada seemed keen on having a meeting.

A Canadian delegation spokesman told a reporter: "We are consulting with all governments concerned with a view to trying to arrange a meeting of the Security Council to consider the implications for peace in the Middle East of the withdrawal of the UN force."

Two Security Council delegates —Canadian Ambassador George Ignatieff and Chief S. O. Adebo of Nigeria—chatted with Thant Friday. A Canadian source said Ignatieff saw him about the possibility of a council meeting.

External Affairs Minister Martin of Canada-organized to meet Thant and representatives of interested countries to discuss possible substitutes for UNEF which has kept the peace in the Sinai Peninsula for more than 10 years.

One possibility mentioned in Ottawa circles was expanding the UN truce observation organization, a team of about 30 officers from various countries that patrols sections of the Israeli border.

Martin also has sought to move the 3,400-member force, which includes 800 Canadians, to the Israeli side of the border.

In his General Assembly report, Thant appealed to the U.A.R. and Israel to "exercise the utmost calm and restraint," to "the parties directly affected . . . to do all in their power to keep the peace" and to all UN members to intensify their efforts in that direction.

THE TEMPERATURES

	Max.	Min.
Today	58	42
Year Ago	68	48

Precipitation — .82 inch

Israel Is Calm

Israeli president Zalman Shazar reads a statement to reporters on his arrival in Montreal Friday, saying Israel will defend itself, if provoked "as we should." The president said his journey is indicative of the calm and confidence prevailing in Israel despite the current tensions with her Arab neighbors. (CP Photo)

UN Wants to Rule: How?

UNITED NATIONS (CP)—The UN General Assembly voted Friday to set up a council to take over the territory of South-West Africa and lead it to independence.

The vote was 85 to 2. Thirty countries, including Canada, abstained.

The resolution, sponsored by 76 African, Asian and Latin American countries, is a second to a General Assembly resolution of last October that declared South Africa had forfeited its right to govern South-West Africa.

South Africa ignored the declaration and the new resolution, which failed to win the crucial support of the big powers, gives no guidance as to how the new UN council is supposed to establish itself in South-West Africa in the event of South African opposition.

A Canadian spokesman said Canada regards the resolution as "incapable of implementation" and won't be a candidate to serve on the council. Eleven countries will be picked by the assembly as council members, probably next week.

The spokesman said, however, that Canada continues to "abhor apartheid," the South African policy of separating the white and black races, which has been extended to South-West Africa.

The United States, the Soviet Union, Britain and France were all among the abstainers. South Africa and Portugal cast the only negative votes.

The territory has a population of about 530,000 persons, of whom only 75,000 are white. The General Assembly voted last Oct. 27 to terminate the mandate and place the territory under direct UN jurisdiction.

Nairobi Parley Seeks Commonwealth Aid Plan

LONDON (CP) — Commonwealth officials are set for a meeting in East Africa that could produce the first truly all-Commonwealth program of mutual help, especially in planning and trade promotion.

The two - week conference opening Wednesday in Nairobi, Kenya, also constitutes a test of the Commonwealth's will to translate the idea of co-operation into a working system.

Arnold Smith, Commonwealth Secretary-General leaves here Sunday with 16 of his secretariat staff to set up the meeting.

Almost all members except Gambia will attend. Zambia is doubtful. Canada will be represented by three officials of the external aid office — Deputy Director Denis Hudson, H. J. Hodder and N. E. Power—and Stewart Beattie of external affairs. Britain is sending a strong team.

The conference will discuss establishing a pool of technical experts, mixed teams of economic advisers and a fund for exports promotion. All would be financed jointly and probably run by the Commonwealth secretariat.

Secretariat officials say it is far from certain that the delegates will agree on such programs. But those wishing their governments will approve the projects afterwards.

Four Die In Crash On No. 7

PETERBOROUGH (CP) — Four men were killed today when two cars collided head-on in early-morning darkness on a highway made slippery by rain.

The dead:

Eric A. Smith, 22, of Peterborough, Lewis Warner, 24, of Ancaster, Ont., Harry Windover, 27, of Toronto and William Kurt Ferro, 21, of Toronto.

Smith and Warner were in one car, Windover and Ferro in the other.

Police said the collision occurred at 1 a.m. shortly after a car driven by Windover pulled out of a motel parking lot on to Highway 7 two miles east of here.

Alberta Woman Put Her Babies In Freezer

VEGREVILLE, Alta. (CP) — The trial of Patricia Brown, 22, sentenced to four years on two charges of criminal negligence, was told she had informed police the bodies of three babies found in a food freezer were her children.

Miss Brown's statement to police, admitted at the trial, quoted her as saying two of the babies were born in the Tofield house and one in the back seat of a boy friend's car.

Both the woman's parents testified they had noticed nothing unusual about their daughter, despite three pregnancies in four years.

THE WEATHER

Synopsis: Ontario is in a strong northwesterly flow of cold air. Showers and nonfreezing rain are occurring across the north and this will continue through most of today. In the lower Great Lakes region there will be mostly sunny but windy weather today. The prospects for Sunday are for cool weather in the southern sections of the province. Across the rest of Ontario skies will be variable and there is a chance of some light rainshowers.

Senators Fear War Escalated

WASHINGTON (AP) — The Johnson administration's explanation that a U.S. troop sweep into the South Vietnam demilitarized zone is a defensive move failed to halt criticism that the war is being escalated.

Senatorial critics voiced fears the war is being intensified to the point where an invasion of the North could be the next step. In their minds this would trigger Chinese intervention and could lead to a third world war.

The administration has said that at this point American troops are operating only in South Vietnam's section of the demilitarized zone.

More than 10,000 marines and South Vietnamese troops entered the southern part of the six-mile-wide strip, half in South Vietnam and half in North Vietnam, for the first time Thursday to fight North Vietnamese troops menacing South Vietnam. The zone, set up in Vietnam under the 1954 Geneva agreements that partitioned Vietnam

15,000 Men Form Pincers

SAIGON (CP) — Some 15,000 U.S. marines and South Vietnamese infantry formed a giant pincers today in efforts to sweep Communist troops, heavy guns and supplies out of a southeastern zone.

The U.S. command said the allied force has killed 226 Communist troops since Thursday, while marines lost 36 killed and 220 wounded.

In the air war, U.S. planes struck the closest yet to the centre of Hanoi and nine U.S. planes were downed.

A U.S. spokesman said navy planes shot down four MIG-17s and reported damaging a fifth.

North Vietnam claimed 10 U.S. planes were shot down Friday.

A Reporter's Life Is Not A Happy One When His Country Draws Red Guards' Ire

By ANTHONY GREY

PEKING (Reuters) — The flames of a burning effigy of British Prime Minister Wilson lit up the street outside my house here in the early hours of today.

A crowd of about 50 Red Guards gathered around the house, shook their fists at me and chanted "Down with British imperialism" as the eight-foot-high straw figure of Wilson blazed.

The Red Guards had cut down the figure bearing a placard saying "I am Wilson" from above the courtyard gate of the house, which is near Peking's former imperial Forbidden City.

The effigy was hanged there two days ago when the house, which is also Reuter news agency's office, was singled out as a secondary target of anti-British demonstrations in Peking against the British authorities in Hong Kong.

The demonstrations outside the house took place about 1 a.m. and the Red Guards obviously had been waiting some hours for me to return home. The figure of Wilson, propped up on a wooden cross a few yards from the gate of the house, was set on fire as I put my car in the garage a short distance away.

The crowd set up a wild chant as I walked past the burning figure to the gate. I had to step over new slogans plastered over the steps of the house in yellow paper sayings in English "Wilson must be fired."

I stood and watched the burning figure from the gateway until the top hat and head fell off amidst a new burst of frenzied chanting, and the smell of smoke from the smouldering straw figure was filtering into the house.

Goderich Family of Six Slain

GODERICH, Ont. (CP)—Six members of one family were found shot to death on a farm near this western Ontario town Friday night, victims of an apparent multiple murder and suicide.

The victims included the father, Charles McNee, 50, his wife and four of his five children.

The bodies were found by the only surviving McNee child, Helen, about 20, when she returned home with a friend.

In addition to McNee, the victims were his wife, Helen, 50, a daughter, Jean, 12, and three sons, Grant, 20, James Charles, 16, and Fred, 7.

McNee's body was found outside the family's three-bedroom farmhouse 10 miles north of this town on the shore of Lake Huron.

The five other victims were found in various rooms of the two-storey house.

Thd discovery was made by the daughter about 9 p.m. when she arrived at the house in the company of Ed Stiles, a Goderich undertaker. Stiles told police he received a phone call from McNee at 7 p.m. and that McNee asked him to drive Helen home from the bus depot in Goderich, 50 miles northeast of Stratford.

Police declined to give further details of the shootings until they had completed their investigation.

Time Is Problem for Expo Visitors

Staff Reporter Harry Mallall spent three days at Expo. The final article of his three-part series appears today.

How long does it take to explore a galaxy without a rocket?

Reduce it to an earthbound, man - made constellation of construction like Expo and you still have a mighty a travel problem as any ever faced a Marco Polo.

There have been some unofficial, non-computerized calculations about the time needed to thoroughly tour Expo since the exhibition first unfolded itself 22 days ago.

Some of those estimates range around six to eight hours daily for the 125 days of Expo's glittering life.

Shortly after it opened one official figured it would take at least three days to thoroughly inspect all there is to see at Canada's exhibit.

And Canada is only one of 62 nations on show.

Add to that the various Ghone bullthings entertainments, shows and a multitude of other attractions — not to mention lunch breaks, coffee breaks, pop breaks, shoe-lace breaks and the possible bad breaks where friends or children may be missed.

Even with a six-month break devoted exclusively to Expo its possible something might be missed at the mammoth exhibition.

But that prospect apparently is not dismaying Canadians or their overseas guests.

With less than one-eighth of its life-term up, Expo already has attracted more than 8,000,000.

That's about one-quarter, of all the people in Canada.

The response has triumphantly matched the faith of those who first conceived the great and glamorous show for Canada's Centennial Year.

The planners projected an uncommon myriad of sites to see.

And now they're coming to see them, returning day after day in multitudes — even if most do accept the fact they will never see it all.

What to see and how to see it is a matter of personal choice.

But in the invigorating environment of Expo they're finding it hard to be choosey.

See Page 3 and 9

Today's Chuckle

Two businessmen were lunching in a restaurant. "No, Will-lot," said Earl, "this is 'Dutch' — you use your expense account and I use mine."

News Briefs

PARIS (AP) — Two American doctors who left New York in a single-engined plane Friday to try to duplicate Charles A. Lindbergh's historic flight to Paris 40 years ago, landed near the French capital today. They were Dr. Francis Sommer, 54, of Barboreville, Ky., and Dr. John Rieger, 45, of Los Gatos, Calif.

* * *

TORONTO (CP) — John A. Jerrett, 54, a Toronto undertaker, was killed Friday night when his twin-engined Beechcraft Bonanza crashed into the shoulder of the Macdonald-Cartier Freeway near Toronto International Airport just west of here. There were no passengers in the aircraft.

* * *

TORONTO (CP) — Toronto board of education was pink-listed Friday and its experienced high school teachers invited to resign by the Ontario Secondary School Teachers' Federation. Suburban North York has also been pinklisted.

Sixty-year-old plug cutter unused for many years, is tried out by Mrs. LaRone as she cuts a plug of chewing tobacco for "customer" biscuit salesman Vernon Rump.

Lantern Globes for Sale

Mrs. LaRone and daughter, Mrs. Lois Harrington, ponder what to do with some of the three dozen or more old lantern glasses still remaining in stock.

CORPORATION OF THE CITY OF BELLEVILLE

RE : GARBAGE COLLECTION

Residents of Belleville who would normally place their garbage and refuse for collection by the City of Belleville garbage pickup contractor on Monday, May 22 are reminded that in accordance with the terms of that contract, no pick up will be made on that day, it being the statutory holiday known as Victoria Day.

Collections normally made on Monday will be made on the following day.

Eight Hurt In Crash At Colborne

COLBORNE — Eight persons, including a Burlington couple and their two small sons are in hospital at Cobourg, following a two-car head on crash early today on a county road north of this village.

The accident occurred about 12:30 a.m. on a curve between Colborne and Highway 401.

In hospital at Cobourg are Casselman man Arthur Alaimo, 23, Paul Taylor, 20, and James Hess, 22, all occupants of one car.

Riding in the second car were William Knight, 45, his wife June, 39, their two sons, Mark, 13, and Ken 7, and Mrs. Madeline Walker, all of Burlington.

The Castelton trio suffered severe facial and other cuts. Broken bones were sustained by several occupants of the second car.

Area Students Win Awards

James Andrew MacDonald of Carrying Place, a student in Queen's University has won a graduate scholarship for $600. The award to Mr. MacDonald, among a list of fellowships and scholarships valued at $109,500 was announced yesterday by the University.

Today at convocation ceremonies for graduates of St. Patrick's College, a medal in history will be presented to Peter Belisle of Belleville.

DRUG STORES OPEN SUNDAY

BARTON'S PHARMACY
164 N. Front St. Dial 962-0393

KELLY'S DRUG STORE
411 Bridge St. East Dial 962-5388

WESTGATE PHARMACY
Westgate Plaza Dial 962-2052

DOLAN THE DRUGGIST
253 FRONT ST. DIAL 962-3406

DRUG STORES OPEN MONDAY, VICTORIA DAY

BARTON'S PHARMACY
164 N. Front St. Dial 962-0393

KELLY'S DRUG STORE
411 Bridge St. East Dial 962-5388

WESTGATE PHARMACY
Westgate Plaza Dial 962-2052

Storekeeper Finally Retires After 60 Years in Business

By ROY PEACOCK
Staff Reporter

Anybody in the market for a few brand new barn lantern glasses of pre-Hydro days, or maybe a 60-year-old plug tobacco cutter?

Then how about a bulk cookie display case of the same vintage, or a cheese slicer capable of handling a 80-pound blocks of cheddar?

If there are any takers, the items are all available in the village of Shannonville where this week a 60-year-old grocery store went out of business.

What's so unusual about a 60-year-old grocery store?

Nothing really except this one happens to have been operated by the same family for all six decades — and by the same woman, Mrs. L. E. LaRone.

This week — on May 18 — the LaRone Grocery store closed its doors for the last time. The "for-lease" grocery stock has been purchased by a Belleville fruit market operator, and eventually the owner of the old store will get around to holding an auction to dispose of the store chattels — including the three dozen or so coal oil lantern glasses.

The LaRone grocery store at Shannonville has been a fixture in the village for longer than most residents remembers.

Originally it was known as the Farnsworth store, being built in 1906 by Mr. and Mrs. Abram Farnsworth.

Mr. Farnsworth, a dealer of farm machinery, didn't bother much with the grocery store and when he died in 1923 Mrs. Farnsworth carried on alone. She married John LaRone, a railroader, in 1927.

Mr. LaRone died in the 1940s and in recent years, Mrs. LaRone has been assisted by her daughter, Mrs. Lois Harrington.

Now 81 years of age, Mrs. LaRone had no thought of giving up the grocery store until last Christmas when she suffered a heart attack.

But Mrs. Harrington feels that as far as she is concerned the day of the small grocery store is about ended.

"It's hard to compete with the big grocery chains," she says. "The small grocery store eventually becomes merely a convenience."

Both inside and out, the old LaRone store today is much the same as it was half a century ago, but the same thing doesn't apply to the store equipment.

Years ago she turned in her hand cranked coffee grinder on a new electric model and has repeatedly turned old cash registers in on new ones.

And back in the days when rural electrification was being pushed she actually turned in an old Delco plant with Ontario Hydro.

"I guess I learned some of my trading instincts from my first husband," she says.

Mrs. LaRone vividly recalls the huge chests of green tea from which she measured customers' requirements — also the black strap casks and the rolled oats bin. She gave up handling sugar in the bulk years ago but still sells bulk rolled oats and macaroni.

But Mrs. LaRone readily admits the modern pre-packaged groceries are handier for both the store keeper and the customer.

And her daughter agrees.

Obituaries

JAMES FREDERICK CANTY

In failing health for some time, James Frederick Canty 20½ Forin St., died in Kingston General Hospital on Friday. He was in his 76th year.

Son of the late Mr. and Mrs. Frederick Canty, he was born in Edinburgh, Scotland and had lived in Belleville for the past 20 years.

Mr. Canty was a member of the Royal Canadian Legion and had served in the Royal Canadian Army Service Corps in both world wars.

He is survived by his wife, the former Lena Keenan, one son James Canty of Belleville, and a brother Albert of Toronto. There are five grandchildren.

The funeral will be held Monday morning with service in the chapel at the O'Brien and Rutledge Funeral Residence. Interment will be in St. James Cemetery.

MRS. BEATRICE EMILY WELLS

The funeral for Mrs. Beatrice Emily Wells was held yesterday in the White and Morris Funeral Home in Deseronto. Captain Frank Phelps of Naiscance and Captain Pearl Gee of Picton officiated. Interment was in Deseronto Cemetery.

The bearers were William Wells, Bruce Wells, Rick Martin, Thomas Tinney, Frank Tinney and John Wells.

Mrs. Wells died Wednesday at her residence, R. R. 4 Picton. She was 79.

Born in Napanee, she was the daughter of the late Mr. and Mrs. James Henry Hartwick. She resided in Picton for three years and previously lived in Deseronto and Napanee.

A member of the Salvation Army, she had many friends in Tyrone and Napanee.

Mrs. Wells is survived by threes sons, Bruce of Deseronto, Kenneth of Toronto and Wallace of Saskatchewan; by two daughters, Mrs. Grace Martin of Deseronto and Mrs. Norman (Evelyn)) Tinney of Picton, by one sister, Mrs. Bess Oldenburg of Saskatoon, by 22 grandchildren and by 24 great-grandchildren.

She was predeceased by her husband, William Sydney Wells.

DEATHS

ATKINSON, Charles W. — At King-ston General Hospital on Thursday, May 18, 1967, Charles W. Atkinson, beloved husband of Thelma Atkinson (97 Sorauren St., Trenton). Father of Anne and Robert at home, and Mrs. Mrs. Agnes Atkinson at Ferrier, Ont., Mrs. Jean Ferrier at Parnell, Ont., Glen of Lockport, Ont., Jack of Bracebridge, in his 70th year.

Friends are invited to call at the Weaver Funeral Home, Trenton (corner of Dundas and Bridge Sts.) Sunday afternoon, Service in the funeral home Monday May 22 at 1:30 p.m. Rev. W. E. McDowell officiating.

Donations to the Canadian Cancer Society will be appreciated by the family.

CANTY, Mr. James Fredrick Canty — Of 20½ Forin Street died peacefully in Kingston General Hospital on Friday, May 19th, 1967 at the Kingston General Hospital. Son of the late Mr. and Mrs. Fredrick Canty. Beloved husband of Lena Keenan. Dear father of James Canty of Belleville. Dear brother of Albert of Toronto, and also survived by 2 grandchildren, in his 76th year.

Funeral from the Rutledge Funeral Residence, 52 Moira Street West for service in the parlor Monday morning at 11 a.m. Interment St. James' Cemetery.

HARVEY, Thomas James — At Prince Edward County Memorial Hospital on Friday May 19, 1967, Thomas James Harvey in his 78th year. Beloved husband of Mary Ann Ferris. Dear father of Donald Harvey, Bloomfield, Mrs. M. Norton (Marjorie), Cherry Valley, Mrs. B. Blakely (Mary) Picton. Dear brother of Mrs. Ellie Hall of Ontario.

Resting at the Bowen Funeral Home 2 Dundas St., Picton. Funeral service Monday May 22, 1967 at 3 p.m. Interment Glenwood cemetery. Rev. N. Bowering, Bloomfield assisting Rev. Fulton, Ottawa officiating.

MEEHAN, Mrs. Bessie Al Nagara Falls on Thursday, May 18 1967. Bessie Mary Dowd, beloved wife of the late Thomas Meehan. Dear mother of Mrs. Frank Reuter (Lillibeth), Mrs. Edward Martin (Eileen) both of Niagara Falls, Mrs. Jim Forbes, Mrs. Jack Hall and Fred of Niagara Falls N.Y. Sister of Mrs. Charles Lamontie, Marmora, Arthur Dowd of Saskatchewan. Also survived by 17 grandchildren and 9 great grandchildren. In her 84th year.

Resting at the Bowden Funeral Home Marmora. Funeral from St. Paul's Anglican Church on Monday May 22nd. Service 1:30 p.m. Rev. R. Stewart officiating. Interment Marmora Protestant cemetery. My18-2t

OSTROM, Died — At Port Colborne General Hospital on Friday, May 19th, 1967, Mary Ethel Keet in her 78th year. Beloved wife of the late George Ostrom. Dear mother of William J. Hall of Port Colborne, Jack J. Hall of Port Colborne, Mrs. Lorne (Lillian) Leslie of Belleville and the late Charles Keet.

Resting at the John R. Bush Funeral Home, 80 Highland Avenue Port Colborne. Funeral Service at the chapel on Monday, May 22nd at 2:30 p.m. Rev. J. Ellis officiating. Interment Bellevue Cemetery.

PARLIAMENT, Honorable Nelson — Of Green Castle Indiana passed away on Wednesday May 17 1967 at the age of 84. Dear son of the late Mr. and Mrs. Joseph Parliament. Beloved husband of the late Frances Boyd. Dear brother of Mrs. Carrie Adams, also deceased. Survived by several nieces and nephews in his 84th year.

Honorable Nelson Parliament is resting at the John R. Bush Funeral Home, 80 Highland Ave., from Monday afternoon. Funeral service will be held on Tuesday May 23 at 2:30 p.m. Rev. J. Ellis and Rev. McLeod officiating. Interment in Maple Grove cemetery. my20-2t

CARDS OF THANKS

A very sincere thank you to friends, relatives and neighbors for cards, flowers, donations and other acts of kindness during the illness of our daughter, a special thank you to Dr. J. Simpson, the staff of the Belleville General Hospital and the Quinte Collegiate Inst. U.C.W. for serving lunch.

Marjorie and Gene Canavera

Mrs. Violet (Percy) Lucas and family wish to express their sincere appreciation for the many kindnesses, for their thoughtfulness of us during our recent bereavement. Special thanks to Rev. D. Miller, Mr. Howden, the choir and Bonnie Morfast.

IN MEMORIAM

KLAY — In loving memory of a dear father and grandfather Hamilton Elroy who passed away one year ago May 21st 1966.

In our hearts your memory lingers, As sad hours pass by and you.

Memory is dear, dear father. We do not think of you.

Lovingly remembered by daughter Marjorie and son-in-law Ronald and grandchildren Wayne and Brenda.

KLAY — In loving memory of a dear father and grandfather Hamilton Elroy who passed away one year ago May 21st 1966.

The depths of sorrow we cannot tell,
Of the link of one we loved so well.
And for he was a peaceful soul.

His memory we shall always keep.
Always remembered by son Gordon and daughter-in-law Phyllis and grandchildren Lori Ann and Peter.

KLAY — In loving memory of our dear father and grandfather, Hamilton Elroy who passed away one year ago May 21st 1966.

One year has passed since we had to say
Good-bye
When only we loved was called away
God took him home — it was His will.
Within our hearts he lives still.
—Lovingly remembered by son Harold, daughter-in-law Ruth and grandchildren Barbara and Robert.

LYONS — In loving memory of our parents Mr. and Mrs. W. J. Lyons, father passed away May 19, 1956 and mother on Jan. 8 1964.

The door was open a prayer went up,
And their hands we cannot touch,
Still we have so many memories,
Of the ones we loved so much;
Their memory is our treasure,
With which we'll never part.
God has them in His keeping,
We have them in our hearts.
—Ever remembered by their daughter Minnie, Earl and Bill and son George and their families.

MARNES — In loving memory of my dear mother Mrs. Ethel Marnes who passed away May 21, 1965.

A wonderful mother, women and friend.

One who was better God never made.

A wonderful worker, so kind and true.

One I'll cherish — mother was true.

Just in your judgment, always right,

Honest and liberal, ever upright,

Loved by your friends, all you knew.

A wonderful mother you were to you.

—Lovingly remembered by daughter Carole, Mick and family.

MARNES — In loving memory of our dear mother who passed away May 21, 1965.

I little knew when I woke that day,
The sorrow the day would bring,
The call was that the shock would bring,
To part from one I loved so dear,
Sometimes it's hard to understand,
Why some things have to be.
In His wisdom, God has planned,
Beyond my power to see.
—Lovingly remembered by husband Fred.

POOTS — In memory of a dear sister Stella, baby Mary and brother Douglas, who passed away as the result of an accident May 21, 1965.

One sad day and lonely year has passed since then.

Our great sorrow only God knows.
The shock that we received that day,
No one can ever tell,
But time will help to heal it,
And memory to bear the blow,
But what it means to lose them,
No one will ever know.
So treasure them Lord,
Within your garden of rest,
For when on earth,
They were the best.
—Lovingly missed by Gordon, Mildred and family.

NEED HOME NURSING ? CALL V.O.N.
968-7201
Charges are reasonable and can be adjusted.

Hearing Aids
Reasonably priced - 30 day trial
ED. LOGAN - Jeweller
Authorized Dealer
21 Bridge St. E.

albert college
founded 1857
Where youth develops its full potential
One of Canada's oldest co-educational colleges providing a sound cultural education in a Christian environment.
• *Grades IX to XIII • Secretarial & Business • Cultural Courses • Music & Drama • Sports activities.*
For information and illustrated prospectus write:
H. S. Simpson, B.A., Principal
Albert College, Belleville, Ont., Canada

BELLEVILLE Shopping CENTRE

IT'S THE REAL BIG ONE THIS . . . THURSDAY!

DOLAN THE DRUGGIST
"PRESCRIPTION SPECIALISTS"

OPEN
ALL DAY TOMORROW
SUNDAY

DOLAN THE DRUGGIST
"YOUR LAURA SECORD SERVICE SHOP"
DIAL 962-3406
FREE MOTOR DELIVERY

Sixty-year Old Shannonville Store Closes

The old LaRone grocery store at Shannonville, operated by Mrs. L. LaRone for nearly six decades, has gone out of business. The store with false facade is as it appears today.

Russian and U.S. Pavilions Vie for Attention

The Show Is on Continually At Expo's 62 Pavilions

By HARRY MULHALL
Staff Reporter

There's a quiet international confrontation going on at Expo and the conquest is public approval.

Facing each other on opposite banks of Le Moyne Channel are the pavilions of the United States and Russia.

Both buildings are glamorous, architectural wonders.

The Russians spent $17 million on a sweeping steel structure, resting on two V-shaped supports.

The Americans spent $9,300,000 on a sphere 250 feet in diameter, easily the most distinguishable building amid all the sites.

The bubble was designed with a transparent skin, fitted with exhaust vents which permits the interior to breathe.

The sun and moon shine in and from the interior the visitor can view landscape and sky.

But the Russians have all manner of crowd-catchers to attract the people.

There's a 1,100-seat restaurant with more than a score of chefs to whip up Russian and Central Asian delicacies. There's terrace where you can sip drinks.

But, likely the biggest attraction is the Hall of Cosmos where 70 people can simultaneously take a stimulated trip to the moon — complete with the feeling of weightlessness.

Then there's a 600-seat theatre for fashion shows and films.

Incidentally, Canada and Russia have one thing in common at Expo — they're both celebrating national anniversaries. Canada its first 100 years, the U.S.S.R. its first 50.

The more-restrained American production attempts to characterize the fantastic creative forces that have turned Americans from pioneers to world leaders in less than 100 years.

Among its top attractions will be those exhibits devoted to American space conquest, with one whole section given exclusively to the Apollo moon project.

From a space-observation platform 180 above the ground, visitors may view Expo and Montreal.

But the show of the giants does not deter the daily thousands flocking to Expo from choosing its own favorites — from East or West.

If crowd response is any pointer then little Czechoslovakia is high on the list with its exhibits of ceramics and glass dealing with the country's history and culture.

Solutions to the problems of air and water pollution, noise and overcrowding are offered in a section called "Metamorphosis."

And a sure-fire hit is Great Britain's pavilion, its tall, Union Jack-topped tower rearing high above the Expo sites.

Its displays are divided in five sections, each the work of a creative artist, depicting different stages of British development.

And for an added touch of glamor there are the hostesses, clad in the latest British gift to the world — miniskirts.

But the public is seeking to establish its own partiality at Expo, with 62 national exhibits to choose from.

Even tiny Monaco successfully bids to draw the crowds.

And, of course, if the visitor has difficulty making a selection, there's always the mini-rail, wending its way around the sites.

It's one way to comfortably see all of Expo — from the outside at least.

British Have Mod Approach

BOY SCOUT ACTIVITIES

The District Scout Auxiliary held a meeting in Bridge St. Church Hall on Thursday night.

Any member of the auxiliaries or any woman who is interested in scouting who would like to attend the Provincial Centennial Conference at the Royal York Hotel in Toronto, there will be car pools available. Anyone interested is asked to please notify Mrs. Edyth Thomson before May 24th at 962-5071. Cost per person $3.75 includes registration and luncheon.

Each auxiliary president is to notify the president of Eastminster Auxiliary as to how many will be in attendance at the centennial supper (potluck) on May 31st at 6.30 p.m.

The plans were completed for the bun feed on June 21st at Zwick's Island.

Officials Seeking Contestants For Dairy Princess Competition

It's Dairy Princess time again and Hastings dairy officials are looking for entrants in the county competition.

The Hastings County Dairy Princess competition, as in former years, will be run in two stages. The first will be to choose the two top girls. Stage two is the finals on Dairy Day when the two county finalists will compete in a joint competition with Prince Edward county.

The finals will take place on the market square in Belleville on Wednesday, June 21.

Robert Burkitt, chairman of the county competition, says contestants must be between 17 and 26 with a home residence on a farm where a dairy herd is maintained.

Each contestant will be interviewed on her activities in rural life and will be required to give a three minute speech on a subject related to dairying in Hastings county. Finally there will be the actual milking competition.

The local run-off competition will be held at the Horace Knight farm, R.R. 5 Belleville as soon as possible after June 8. At this point the two top girls will each receive a $10 prize and be eligible for the finals where more major prizes will be awarded. All other girls in the local competition will receive $20.

A minimum of six girls is hoped for the local competition. The winner at the Dairy Day finals in Belleville will go to the CNE to compete for the provincial title.

Entry forms for the local competition are available from the Ontario department of agriculture and food office at Stirling, Tel. 395-3393. Entries will be accepted until June 8 and should be forwarded to Ross Miller ,area fieldman, Box 146 Stirling.

Loyalists Elect Officers

At the May meeting of the Bay of Quinte Branch, United Empire Loyalists' Association, held at Adolphustown, the annual election of officers resulted as follows: president, C. L. R. Wanamaker, vice-presidents, Chas. F. Young, Mrs. Donald Thompson, Allan Dempsey, Mrs. J. W. Sargent, Gordon F. Osborne; treasurer, Mrs. Morley Lovelace, recording-secretary, Mrs. E. L. Closson, genealogist, Dr. H. C. Burleigh.

Mrs. C. L. R. Wanamaker reported on the annual meeting of the Dominion Council, held in Toronto on April 1st, when the following were elected: president, E. J. Chard, Pickering, vice-presidents, Dr. J. G. Dillane, Hamilton, Miss K. O'Loughlin, St. Catharines, Michael Spohn, Toronto, secretary, Mrs. D. W. Dorling, treasurer, N. E. Horn, genealogist, K. A. Benson, Toronto.

Mr. C. L. R. Wanamaker, chairman of the Centennial Committee, gave a report on what had been accomplished in recording the names of United Empire Loyalist pioneers to be found in cemeteries and burying grounds in the Bay of Quinte district. Prior to the formation of the Centennial Committee in 1965, Mr. and Mrs. Wanamaker had already done a considerable amount of work in this respect — 64 cemeteries in Prince Edward County having been listed and work being done on the "front" townships of Hastings County.

Mr. Wanamaker, chairman of the Board of the U.E.L. Museum at Adolphustown, reported on the progress to date. This was the first project undertaken by the branch and shows an ever-increasing interest on the part of the public as well as the members. Situated as it is in the Adolphustown Park on the Bay of Quinte, a visit to the museum is a pleasant outing as well as interesting and informative. The hours are as follows: June 10th to 30th, and September 1st to 30th, Wednesday, Saturday and Sunday, 2to 5.30 p.m. July and August, every day except Monday (when not a holiday), 2 to 5.30 p.m. During the past season 2711 admissions were recorded.

The annual U. E. L. church service, to which everyone is welcome, will be held on the afternoon of June 18th at the Church of St. Alban the Martyr at Adolphustown.

The following applicants were welcomed into membership: John Terence Dorland, Terrace Bay, Ont. (U.E.L. ancestor Paul Trumpour), Mrs. A. T. Mackie, Consecon, Ont., (Robt. Perry, Wm. Lewis, Sam Babcock, Edward and John Carscallen, David Fraser), Mrs. G. C. Gorsline, Belleville (from associate member) (John Trumpour).

Pear Orchards Now a Mass Of Blooms

PICTON (Staff) — The Minister of Agriculture for the Province of Ontario, Hon. W. A. Stewart and Mrs. Stewart will be guests of honor at the apple blossom festival in Ameliasburg Township on Sunday.

They are expected to arrive at Harold Bonter orchards, on the Rednersville Road, about 11 a.m. where they will attend an open air church service. Ministers of all faiths will participate in this service, including Rev. Father Boyle of St. Michael's Church, Belleville.

While apple blossoms may not be at their best, the pear orchard at Mr. Bonters will be a mass of bloom and the countryside is most attractive at this time of year.

The festival opens tonight, Friday, with a centennial ball at Kente School.

Pair Charged With Abduction

Donald Campoli, a Belleville man, and George B. McFarland from Peterborough elected trial by judge alone yesterday at their preliminary hearing. They are charged with the abduction of two 14-year old Melrose girls.

The two girls, who had been visiting Belleville, did not return home Jan. 7 and the next day the mother called the police. They had gone to Peterborough with Campoli and McFarland.

One of the girls testified she had told the two men she was 17 and had led them to believe she was self - supporting.

Court was recessed until June 13.

Confirmation On Sunday

The Right Reverend Kenneth Charles Evans, Lord Bishop of Ontario, will be present to confirm some 140 candidates at Christ Church in Belleville on Sunday May 21 at 7 p.m. There will be some thirty candidates to be presented from Shannonville as well as those from Christ Church.

COMING EVENTS

HEAR PRESIDENT BRADFORD Principal of Loyalist Campus and Board Chairmen Father Maloney discuss the new College of Applied Arts and Technology on CJBQ Sunday May 21 at 1 p.m.
My16-18-20

BELLEVILLE CHAPTER NO. 55 O.E.S. Confederation Tea on Wednesday May 24, 2.30 to 5 p.m.
My12-20

"JUDGED ART EXHIBITION OF Impressionism and Naturalism, Up and Down Galleries, 813 Princess Street, Kingston. All works must be delivered to the gallery between Sunday, May 28 and Tuesday, May 30. Write for conditions of entry. The show will be opened by Mr. John Wallack of Wallack's Art Gallery, Ottawa. All contributing artists are invited to attend the opening. Also visit our custom framing department - combination frames with linen liners stocked in standard sizes.
My19-3t

HOLY ROSARY SOCIAL EVENing at K. of C. Hall every Saturday at 8 p.m. Jackpot specials and extra specials. Admission 25c.
Ja6-ev-f-e-tf

HASTINGS COUNTY MUSEUM opening, Sunday, May 21, at 2 p.m.
My18-3t

MIDNIGHT DANCE TWEED PARK Pavilion, Sunday Mayy 21 1967.
My17-4t

C.N. PENSIONERS SENATORS meeting Club Canara Wednesday May 24. Lunch 12.30 p.m.

MAX WISEMAN SHOW BELLEville Arena. Monday May 29, 8.30 p.m. Adults $1.25, Children 75c. Tickets at Ed Thomas'
My20-7t

MEN'S OPEN TOURNAMENT AT Pine - Ridge Golf Club, Highway 30, seven miles south of Campbellford. Entries must be in by May 24. Low gross and low net prizes. Atlantic handicap system.

RUMMAGE SALE — ST. MARgaret's Church Hall, Oriole Park Drive, Saturday May 27, at 1.30 p.m. A.C.W. auspices.
My20-24-26

BY SPECIAL REQUEST MARLENE and Paul will be playing variety music at the Amber Room, City Hotel tonight.

TYENDINAGA CENTENNIAL Ball Read Parish Hall, June 30 1967. Music by Frankie Howard Combo. Advance sale of tickets only $2.50 per couple. Dress optional.
My13-20-27

O.O.R.P. SOCIAL EVENING, EVery Monday, Elks' Hall, 109 Cedar Street, 8 p.m. sharp. Good prizes. Special cover all prizes. Admission 25c.
N15-ev-m-tf

DANCE AND EUCHRE SPONSORed by Read Baseball Club, Read Parish Hall, Saturday May 20th, 9 p.m. to 1 a.m. Lunch. Admission $1.
My18-3t

WEST WIND GIFT SHOPPE

JUST ARRIVED
Complete line of EXCLUSIVE SPORTSWEAR

—Laplanders of Norway
—Lady Hathaway
—Liberty of London
—Madawaska Weavers
—Canadian Handicrafts
—Hand Made Jewellery
—Koret of California

VISIT "WEST WIND GIFT SHOPPE" for Distinctive Gifts - Lady Hathaway Blouses.
No. 7 Highway — 500 yards west of Junction 7 - 37.
Open 8 a.m. to 10 p.m.

1867 — CANADA'S CENTENNIAL — 1967

SINCE 1883
SERVING ALL FAITHS

Thompsons serve members of every faith. A thorough knowledge of the final rites of each denomination assures a service that is in exact accordance with family belief.

Thompson
FUNERAL CHAPEL
38 Everett St.
Dial 962-8651

Thomas C. Thompson David B. Thompson

1883 — FUNERAL DIRECTORS — 1967

Bus Route Changes

TUESDAY, MAY 23/67

Effective Tuesday, May 23rd, 1967 the West Hill-North Park and the Westhill-Hillcrest Buses will resume service over the College Street Bridge on the routes which were in effect before the closing of the old College Street Bridge in September 1966.

The West Hill-North Park route in the north end will be as follows: Via Pinnacle Street, Station Street, Cannifton Road, College Street, Prince of Wales Drive, Orchard Drive, North Park Street, Geddes Street, Grove Street, North Front Street to the terminal at Whites Hardware on Front Street.

The West Hill-Hillcrest route in the north end will be as follows: Via Pinnacle Street, Station Street, Cannifton Road, College Street, Centre Street, McFarland Drive, Cannifton Road, West on College Street to North Front Street, south on North Front Street to the terminal at Whites Hardware on Front Street.

Times on the above routes will be according to the Orange colored Schedules which have been in use for the past year. The schedules are available on all Commission Buses.

Night service in the Hillcrest and College Hill areas will once again be on half hour service. The West Hill-North Park bus will serve the Hillcrest area via College Street, Centre Street, west on Byron Street to Cannifton Road during the evening starting at 6.45 p.m. The West Hill-North Park bus will then cross the College Street Bridge and proceed along its normal route on College Hill.

BELLEVILLE TRANSIT COMMISSION

FIREWORKS FOR THE HOLIDAYS

KELLY'S HAS A COMPLETE STOCK OF FIRECRACKERS IN ALL SHAPES AND SIZES TO HELP THE FAMILY CELEBRATE THE HOLIDAY

WE ARE OPEN THE HOLIDAY WEEKEND

KELLY'S DRUG STORE
● OPEN 7 DAYS A WEEK INCLUDING EVENINGS
● FREE CITY WIDE DELIVERY
411 BRIDGE ST. E. DIAL 962-5388

THE DEAUVILLE

To inspect floor plans of the Deauville, call Mr. Jim Cathcart — he will be happy to discuss your particular housing needs at your convenience.

(LAKELAND NATURAL GAS IS AVAILABLE IN ALL ROLLINS HOMES)

SOMETHING DIFFERENT?

HERE IT IS ...

The beautiful Deauville with French Provincial Flair. Four bedrooms, 2 baths, separate dining room and large kitchen. Available in several locations. Of course it's from . . .

MAURICE H. ROLLINS CONSTRUCTION LTD.

Sales Office — 11 Victoria Ave. Dial 968-5595

THE INTELLIGENCER
Intelligencer Established 1834 — Ontario 1870
Published by
ONTARIO INTELLIGENCER LIMITED
Belleville, Ontario, Canada.
Subscription rates:
By carrier 50c per week;
By mail in Canada $13.00 per year; 6 months $6.50;
3 months $4.25; 1 month $1.70.
By mail to U.S.A. $24.00 per year and $2.50 per month.
Back copies 10c.
Authorized as second class mail by the P.O. Dept., Ottawa, and for payment of postage in cash.
Member of The Canadian Daily Newspaper Association.

Manpower Crisis

A Globe and Mail report on a personnel crisis in industry has been given wide publicity through distribution by The Canadian Press.

The newspaper says that although 25,000 students will graduate from Canadian universities and colleges this year, employers are desperate for more graduates. Business is said to be in difficulty because it has to fight an anti-business attitude by large numbers of students.

General axis students are not interested in business and the only surplus manpower is in this group, according to the report. Or Ontario's 7,500 graduates more than 4,000 are general arts students.

The personnel manager of an oil company is quoted as saying there is an acute shortage of engineers and scientists, while the problem with the three-year general arts student is his lack of career direction.

This raises the whole question of what students have in mind in choosing to enter university in the first place. Many enter simply because it is expected of them, not only by their parents but by society generally. And the arts course is perhaps the simplest one and the easiest medium of acquiring the minimum qualification of a bachelor of arts degree. What end the student has in view is quite another matter.

Yet here is Canada crying out for the manpower it needs to keep its predominantly industrialized society going. The situation is full of irony: just imagine our business-orientated society breaking down simply through a revolt, or backlash, against the concept of man as an economic unit rather than as a human being who craves for something other than just "beer and bacon," as a British cleric once put it.

Even Manpower Minister Jean Marchand may be indulging in some soul-searching in this regard. Opening a Careers Expo in Peterborough recently the minister said men "are more important than machines in the new view of Canada's economy." At the same time it was clear that by men he was thinking of people who can contribute something to the economy rather than becomig poets or even hippies."

"The new concept of skill training is of a broader and more general nature," said Mr. Marchand. "It is in fact almost a return to the basic idea of education being a training for the mind." He said modern skill training intends to teach people to understand processes and concepts, rather than to learn mechanical skills.

But what of the "lack of direction" mentioned by the oil company man? According to Mr. Marchand, there is no such problem. Outside the labour pool went on, the new attitude is reflected in an "active manpower policy," concerned basically with helping people to respond effectively to economic and technological change."

The company man would be particularly interested in one remark of the minister: "We have learned that words are cheap and that the major task before us is to implement the manpower policies we have conceived."

In this regard the new community colleges such as Loyalist here in Belleville should be of inestimable value. If industry is to survive and young men attracted to its ranks, then colleges and universities, industry itself, through its training programs, and the Government must combine their efforts to this end.

As Mr. Marchand has indicated, the key is implementation of the various training programs. But it is clear some talking and encouraging are also going to be necessary to revive what appears to be a flagging interest in industry as a career.

Priceless Books

Imagine a "Big Brother" society in which books, libraries and the right of access to them are forbidden and in which a fire brigade unit exists solely for the purpose of seeking out and destroying hidden stocks of reading matter.

Each city has its reporting centres for informers. You know of someone — friend or enemy — with books hidden away, so you drop his name into a mailbox-type structure linked with the central authority and the fire unit is dispatched to burn the stock, and sometimes the home as well.

That is the theme of Fahrenheit 451, a remarkable film which has been showing in Belleville. The fire unit is eventually destroyed by one of its members who comes to appreciate the enormity of its function, and he escapes to a remote rural area. There other escapees eke out a bare living — in the name of freedom, and each is charged with committing a book to memory, so that the treasure house of literature may be preserved.

A thoughtful, compelling, work, the film is eloquent of what life would be like were there no books to read — in short, nothing for the mind.

Ottawa Offbeat

'Devil' to 'Darling' Disconcerting Role for Diefenbaker

By RICHARD JACKSON

OTTAWA — Whether he runs or retires, succeeds himself or loses a re-hid for the Conservative leadership, two things are certain ever about John Diefenbaker.

1. Win, lose, draw as Diet the Chief, he will stay on, leader or keener, as MP for Prince Albert.

2. And remaining, he will continue to fascinate if not always dominate the Commons as he has for so many years — holding his intent interest almost from the day he entered the House back in 1940, as a lightly-wound, black-haired, fiery-eyed, finger-pointing poker — stiff Tory radical - of - a-man.

He will stay on in the Commons, come what may, because this has been his life, his whole life and nothing but his life for 27 years.

A child of Parliaments, he often calls himself, and if he were to leave this spiritual home of his here on this high and windy Hill, it would be as a helpless, hopeless orphan.

He would very probably quickly perish, his friends are quick to say, out of sheer desperate loneliness.

Even now, stripped by some of his own people of the sheer and most magic powers to paralyze the Government in recurring fits of utter terror he still remains the centre of attention in the Commons.

No longer is he capable of panicking or stampeding the Administration into one of its demoralized retreats that were so familiar before his Party's reckless "rebels" de - horned him, but he continues to torment the Cabinet almost as much as Prime Minister Pearson.

And that term "de-horned" is just the word for it — that on the Old Chief's own say-so.

For asked what it might be like in Parliament if he no longer were there, he borrows a phrase from the days of Sir John A. Macdonald and replies "Like Hades without the Devil."

While he still may — in fact, very probably does — be to conclude himself the Very Scourge of Evil, political and Parliamentary, the Government very definitely does not.

This is a new and rapidly developing situation.

The administration still makes a point of publicly boasting that Diet, the Old Ogre, no longer frightens it.

Frightens it.

In fact, just the other day, one after the other, Privy Council President Walter (Wonderful) Gordon and Finance Minister Mitchell Sharp, pounding their chests, proclaimed that the formerly fearsome bogeyman wasn't scaring anybody.

But this process of "de-horning" has gone one long step further than that.

Diet no longer is a Devil to the Grits, but — would you believe — a Darling?

They are trying to make him out to be an Old Dear.

Just the other day when the Commons, figuratively, singing "Happy Birthday, Dear Mike, Happy Birthday to You," with everybody busy slappin' backs when Prime Minister Pearson crossed over into his 71st year, he singled out Diet as the one man he took for distinguished mark of affection.

He was so pleased, purred the PM, that "my old friend, the Opposition Leader" had initiated this warm outpouring of good feeling.

Imagine that — when only short months ago all they could hear was the bitterly sleanging each other was glare coldly.

But there is other less trivial and even perhaps important evidence that the Liberals are casting the Old Chief in a new role.

They are pushing and shoving to crowd him out of the real life of Parliamentary political action and into the shadow-world of history. They seem determined to try nothing him ever into a living image of Sir John A. Macdonald even should he still live and breathe in the Commons. It is a sort of insurance policy against his resuming the awful power to paralyze.

For they have made his unconcerned 28% of Rights an historic document, sending it equally with the proclamation of their own Prime Minister's new Maple Leaf Flag.

Odd, too, giving the bill of Rights such an honored place, for it seems the only yesterday they let it run out of print.

But there it is, displayed proudly in the office of most Liberals, and there on the right with the Prime Minister's flag with the Fleur-de-Lis on the left, when you and the annual best million tourists walk into the front entrance of the Parliamentary Library, show-piece architectural gem of The 1867.

"...a Walter Who, from Where..?"

Rights of Citizens

Provincial Premiers Will Confer July 5

Montreal Le Devoir

The Pearson government has called the premiers of the provinces to Ottawa for July 5. The main goal of the meeting is to attempt to reach an agreement in principle on a declaration of the rights and freedoms of citizens.

It is not possible to be opposed to such an initiative. On the contrary, the time surely has come for all the governments of the country to coordinate their action in so vital a field.

The rights and freedoms of a citizen, in a federal system such as ours, cannot be adequately protected by Ottawa alone or by the provinces alone. Some aspects of these rights are under federal jurisdiction while others fall under provincial legislatures. Besides our constitution contains a certain number of poorly defined zones, or zones open to simultaneous action by the two levels of government. . . .

Obviously, the July 5 meeting is aimed only at an agreement in principle and not at adoption of a detailed declaration which could be immediately inserted in our constitution. But even an agreement in principle would be an extremely encouraging start.

On the other hand, we frankly ask ourselves if it would not be appropriate to go beyond the goal which has been set. In addition to being a country with a federal regime, Canada is also a country composed of two ethnic majorities. . . . Why then, alongside the protection of the rights of individuals as such, should not consideration be given to those of . . . the two minorities? In Quebec the minority is English and the French minority in the other provinces and at the federal level?

Our present constitution, it must be admitted, is extremely confused on this subject. The proof is that Quebec has interpreted it in one way and the remainder of the country in another. In certain provinces, a street is being made on recognition of the rights of the French-language minority, but the process is very slow and, especially, it is far from being general. . . .

It is for those reasons that we would wish to see an unequivocal declaration of these rights appear as soon as possible in the constitution.

Quebec View

Senate as an Elected Body

Trois-Rivieres Le Nouvelist

In our Senate, two-thirds of whose members are Liberals, ripe for a radical reform whose principal characteristic would be to make it an elected body? . . .

The Senate, even if two-thirds of the members are Liberals, has not engendered any criticism from the Conservatives. A return to power would one day permit them to re-establish through their appointments the balance that now is lacking. It is the New Democratic Party which does the most grievances against the present situation. This day seems far off when members of this party may reach the Senate. Only an elected upper house would permit them to have representatives there.

The idea of an elected Senate is slowly making its merry way. Senator Wallace McCutcheon has just rallied to the idea of an elected upper house. Its present composition which includes just about only Liberals and Conservatives makes it out of date. A good number of the nation has no voice in it. The Senate, says Senator Wallace McCutcheon, has fulfilled a useful mission, but a "House whose members are appointed" appears to be outmoded in a country having a democratic government whose members are elected by the people. . . .

An elected Senate would raise serious problems. We could to a large extent be inspired by the election system in effect in the United States, but that would not be absolutely safe. Conditions are not the same in the neighboring country as they are here. At the outset, it can be taken for granted that the provinces will defend their rights and will oppose any increase in the federal government's powers.

rights and obligations of a full and equal partner and so determine its participation.

The United States and the Common Market have emerged as the world's two great trading units. What they decide determines the commercial policy of the non-Communist world.

The Common Market has spoken successfully for all six member countries: France, West Germany, Italy, Belgium, the Netherlands and Luxembourg.

While the agreed tariff cuts will average 35 to 35 per cent in some 50 nations, many tariffs will be cut 50 per cent over a period of five years.

Whether the savings will be passed on to the purchaser is another question.

Few items are sold directly to consumers. Most pass through the hands of dealers, wholesale and retail.

Economists say tariff cuts stimulate business, in facilitating a free flow of trade.

Between 1949 and 1966 world trade increased to $180,000,000,000 from $33,300,000,000. Five tariff cuts in that period may have had something to do with the increase.

Foreign exporters will certainly see new opportunities to sell their goods in North America. Likewise North American producers should find new opportunities in foreign markets, for tariff cutting is a two-way street.

For the first time, farm products have been included in a major tariff - cutting exercise. Though the results are more modest than expected, one new thing has been accomplished.

An international food aid program has been set up under which the world's richer nations acknowledge a joint responsibility for feeding the poorer nations. A dozen governments will be in on the giving.

Those which do not have grain surpluses will have to buy on the open market to make their contributions. They will be paying hard cash, to the delight of exporters such as Canada, the United States, Australia and Argentina.

The exporters will also rejoice in an increase in the subsistence world wheat price. This means more money in the pockets of their farmers.

Tariff Talks

A Trading Partnership Between America and Europe

By CARL HARTMAN

GENEVA (AP)—The successful conclusion Monday night of the long Geneva tariff talks has filled in some details of President Kennedy's grand design for a partnership between America and Europe.

Walter Hallstein, chief executive of the European Common Market, had predicted: "Only when it is united will Europe be strong enough to assume the

LOOKING BACKWARDS

GLEANINGS FROM OUR FILES OF BYGONE YEARS

20 YEARS AGO

May 20, 1947

The 1947 edition of the Kiwanis Club annual extravaganza, "Pack up Your Troubles" is in the Centaine stages. In fact it has gone further than that and Kiwanian Ted Schwab, the "Rasmmerstein" of the production, and his assistants have already done plenty of work on a brand new production. The show will not be staged until some time in October but talent scouts are already scouring the district for new faces and new artistry.

Mrs. E. B. Osler and son, Cameron, left last evening for Toronto, where they joined Mr. Osler on the return trip to their home in Winnipeg.

30 YEARS AGO

May 20, 1937

The Rev. I. E. Naylor has resigned as pastor of the Tabernacle United Church and has accepted a call to Wellington Street United Church in Brantford. It is really an exchange arrangement as the Tabernacle congregation has extended a call to the Rev. D. T. McClintock, the present pastor of Wellington Street United Church, Brantford.

The Lads and J. Cash Co. is making an addition to its plant on Grier St. by the addition of a garage at an estimated cost of $3500.

Mrs. Matilda Arthurs and Miss N. Arthurs, Ann St., have returned home from Florida where they spent the winter.

40 YEARS AGO

May 20, 1927

Miss Margaret Tull, superintendent of the Belleville General Hospital has resigned. She held the position for four and a half years.

Fred E. Osborne, mayor of the City of Calgary, is visiting relatives here. He is an old Belleville boy.

Edgar Bateman is spending a few days in Toronto.

Hubert Jones motored to Toronto today.

Stanley Carman left today on a business trip to the Pacific Coast.

50 YEARS AGO

May 20, 1917

Complaints are being made to the police that cows are being allowed to run at large within the city limits. This is contrary to bylaw and must be stopped.

Confirmation of the Venerable G. R. Beamish, rector of St. Thomas' Church is attending the meeting of the Diocesan Synod in Kingston. The lay delegates from St. Thomas' Parish to the synod are John Elliott, H. Freeman Ketcheson and J. A. Kerr.

From our file copy at this time in 1897: A little German school was also a band organ were in town today and the players picked up considerable loose change.

Today in History

BY THE CANADIAN PRESS

Second World War

May 20, 1967 . . .

The Cuban government took over rule of the island from U.S. military authorities 65 years ago today—in 1902—3½ years after the end of Spanish domination. U.S. troops retained in 1906 for three years, in event civil war, but later refused invitations from Cuban rebel groups to intervene again. In 1934 President Roosevelt's government and the first Batista regime agreed to abrogate the Platt amendment permitting U.S. intervention.

1838—D. Hyde of Reading, Pa., patented the fountain pen.

1882—Brandon, Man., was incorporated.

First World War

Fifty years ago today—in 1917 — French troops in Champagne took 1,000 prisoners near Maruvillers; SS Colonian was wrecked off southern England; British forces pressed on the Arras front.

Twenty-five years ago today—in 1942 — Canada inaugurated Vichy France to close its consulates in Canada; the Quebec legislature voted 61-7 against conscription for overseas service; Gen. A. G. L. McNaughton, P. E. Leclerc were appointed commanders of 5th and 7th Canadian Divisions.

May 21, 1947 . . .

First World War

Fifty years ago today—in 1917—the British announced capture or domination of the Hindenburg Line from Bullecourt to Arras; German and Canadian gunners were active on the River Scarpe and at Lens.

Second World War

Twenty-five years ago today—in 1942—three Victoria Crosses were awarded to heroes of the St. Nazaire naval-commando raid; Japanese forces landed near Foochow, China; the first RCAF squadron of flying boats in the Far East went into service under Wing Cmdr. J. L. Plant.

A Matter Of Belief

Kingston Whig-Standard

A strange situation exists in Vancouver, where a 15-year-old girl has died from a purpled and gone into hiding to avoid forcible blood transfusions for chronic anemia, from which nobody she is suffering.

The girl's religious beliefs forbid her to receive blood transfusions, although as a ward of the British Columbia Children's Aid Society she has been forced to submit to five previous transfusions.

The mother of the girl is living and wants to take charge of her daughter in her flight from social-medical bullies.

It is treacherous ground when Children's Aid Societies, medical doctors and courts of law band together to coerce a child or the parents of a child into doing something the child or the parents sincerely believe is wrong.

It is dreadful to think that a life should be sacrificed for religious beliefs which the majority of us do not hold, but there are plenty of examples through the years of people who put religious faith before life itself.

Theologians Try to State Beliefs Better

NEW YORK (AP) — Ever since the Apostle Paul declared that "now we see through a glass darkly," Christianity has recognized that its defined doctrines were imperfect reflections of what fundamentally remains mystery.

Yet efforts to express and illuminate its truths have been made through the centuries, in councils, creeds and sessions of faith. Today, many church thinkers are wrestling anew with the problem — to state beliefs better.

Amid the reappraisals, and the sometimes disturbed reactions to them, a controversial Canadian priest has urged that the churches quit preserving specific interpretations.

"The church should stop presuming to be the 'answer man,'" the Rev. Ernest Harrison, an Anglican clergyman of Toronto. "Its proper function is to be a community of searchers, welcoming all serious viewpoints."

Harrison, a bespectacled man of 50, whose ideas have resulted in his being barred from ministerial functions in the Toronto diocese, said Christianity's "big challenge now is to live with uncertainty."

He added: "To live with uncertainty is a sign of maturity."

Here in connection with the issuance of his new book, Church Without God, published by Lippincott, he said in an interview that the churches no longer be absolute about doctrines.

"It can't say that one view is right and another wrong, that there is only one true view. Life has shown us that nobody has the final answers for all time, that we learn from experience and each other.

"Instead of force - feeding answers, the church ought to offer a choice. It should open its gates and recognize the legitimacy of many more rooms of differing understanding."

Asked how this would differ from the unitarian-universalist outlook, which meshes many religious views, he said he didn't advocate a blend of concepts, but rather a diverse "pluralistic church" ranging from highly orthodox parishes to wide-open ones.

"The full spectrum," he said. "I don't see why it should be so difficult. After all, each of us is different."

In his book, he discounts many standard doctrinal formulations, including Christ's divinity.

"Almost every point raised in the creeds is doubted by vast numbers of Christians," he maintains. "Some are strongly denied. Some, like the virgin birth, are received in lukewarm fashion. . . . Yet they are still announced as doctrines of the church.

"If the church were seriously accepted as the 'people of God,' then all their feelings, reactions and thoughts would be represented in its teachings. But this has not happened."

Consequently, he adds, many Christians "are trapped."

"For, in spite of the loud cries of heresy, they do not feel like heretics. They feel like Christians. They feel that they are as much entitled to membership in their church of those who condemn them."

Such feelings are shared by Harrison, who himself was forced to resign his post as general secretary of his church's board of religious education last fall after 10 fellow theologians called him a heretic.

"Do not be driven out," he advises. He adds that "mother church is dead" in the sense of being able to impose fixed beliefs. "Any threats that are grounded in her name are idle ones."

He questions such classical Christian teachings as the resurrection, life after death and maintains "there is no God" in the traditional sense of a "grand being" apart from men, judging, punishing and helping them.

"God is not something other than mankind," he said.

He lists various concepts of God which he regards as a Christian, including:

—That the traditional view of a "person other than man, greater than man, who has no beginning and no end, who made the universe" and still "survives His creation, judging mankind and revealing Himself."

—The view that God exists, but that traditional theology "has missed the boat in describing Him," and that the big job now is to describe Him more accurately and reliably to modern man.

—That the word "God has meaning" and that descriptions must be sought within man himself, "in the depth of our being, our ultimate concern," in natural sciences and human relationships.

—That God described by early theology "did indeed exist, but that He no longer exists," having died into human history in the incarnation of Christ as man.

Harrison said his own concept of God was as a "source that lies within creation, within the human race," and not as being apart from humanity.

"Human beings themselves are aware of elements in life beyond themselves," he said. "When we go into depth analyses, we become aware of this dimension, of extra - sensory perception and many other areas of psychological research.

"We discover huge areas of life that are part of us but which can't be explained in human terms, and I don't think they ever will be. The more we discover, the larger are the areas of the unknown."

Commonwealth Service Dropped

LONDON (AP) — Plans for a multi - religious service to mark Commonwealth Day June 7 have been dropped because the Archbishop of Canterbury, as spiritual head of the Church of England, has not given his approval.

Queen Elizabeth and Prince Philip attended a similar service at St. Martin-in-the-Fields, Trafalgar Square, last year. This time the Duke of Kent, her cousin, had provisionally agreed to be present with the Duchess of Kent.

The service, intended to bring together Christians of most denominations with Moslems, Buddhists and Hindus, is arranged by the joint Commonwealth Societies Council. Plans for it to be held again in St. Martin's were far advanced when word came from Lambeth Palace, the archbishop's official residence, that approval had not been given.

Dr. Robert Stopford, bishop of London, in whose diocese the church lies, took a similar line.

There was a storm of criticism from some Anglican churchmen about the service being held at St. Martin's last year. The main objection was that Christians, believing their faith to be the only true one, were compromising it by joining in a service with Moslems, Buddhists and Hindus.

There were protests too, when a multi - faith service of silence was held in Westminster Abbey Dec. 10 as part of the Abbey's 900th anniversary celebrations.

Good Tidings Welcome

Pentecostal Tabernacle

269 Front St. Stirling

Affiliated with the P.A.O.C.

SUNDAY SERVICE

10.00 a.m.—Special Service
● Special Music
● Special Speaker

EVANGELISTIC RALLY

7.30 p.m.—Singspiration
● Discussion Session

Thurs. 8.00 p.m.—Bible Study

Pastor: Wm. D. Kenna

THE CHURCH THAT CARES

WHERE MEN MEET WITH GOD

The Presbyterian Church in Canada

ST. ANDREW'S PRESBYTERIAN CHURCH

CORNER CHURCH STREET AND VICTORIA AVENUE

Minister:
Rev. A. L. Sutherland, B.A.

SUNDAY, MAY 21st

11.00 a.m.—MORNING WORSHIP

SUNDAY SCHOOL

ALL ARE WELCOME

ST. COLUMBA PRESBYTERIAN CHURCH

Corner Bridge St. and Farley Ave.

Minister: Rev. S. W. Gentle, B.A., B.D.

11.00 a.m.—MORNING WORSHIP

9.30 a.m.—Junior, Intermediate and Senior Church School

11.00 a.m.—Nursery, Kindergarten and Primary Church School

BETHEL CHAPEL

(Corner Church and Station Streets)

8.15 a.m.—The Lord's Supper

11.00 a.m.
MR. GLENFORD MURPHY, Lakefield, Ont.

Sunday School Classes For All Ages

9.45 p.m.—Gospel Bells CJBQ Dial 960

6.00 p.m.—Young Peoples

7.30 p.m.—MR. GLENFORD MURPHY, Lakefield

Thursday, 8.00 p.m.—Prayer and Bible Study.

Monday through Friday — Daily Meditations at 9.30 a.m.
W. E. Belch

THE SALVATION ARMY

256 PINNACLE ST.

Corps Officers:
Capt. June Dwyer and Lieut. Mabel Rawlins

Bandmaster: Jack Green Songster Leader: Gordon Grainger

9.30 a.m.—SUNDAY SCHOOL — CLASSES FOR ALL AGES

11.00 a.m.—MORNING WORSHIP
Speaker: CAPT. DWYER
Topic: "THE ROAD SIDE AND THE DISCOVERY OF LIFE AGAIN"

7.00 p.m.—SALVATION SERVICE
Speaker: LT. RAWLINS

SPECIAL FEATURE
THE OPEN AIR SERVICE
CORNER OF VICTORIA AND FRONT
AT 8.15 P.M.

FIRST PENTECOSTAL CHURCH

Rev. B. H. Cross, Pastor

54 North Front Street

10.00 a.m.—Sunday School

11.00 a.m.—MORNING WORSHIP

7.30 p.m.—EVANGELISTIC SERVICE

IT'S HERE!
GREAT YOUTH CONVENTION MAY 19 - 22
Friday: Evening and all Morning Services at First Pentecostal Church, 54 North Front Street
Sat. to Mon.: Afternoon and Evening Services in B.C.I. Auditorium

MAIN SPEAKER: REV. J. T. PUCH, Fort Arthur, Texas
PLAN NOW TO ATTEND

CHRISTIAN AND MISSIONARY ALLIANCE CHURCH

W. Mohr and Coleman St.

"A FRIENDLY CHURCH IN A FRIENDLY CITY"

REV. C. LAWRENCE BROADHURST
Pastor.

9.50 a.m.—SUNDAY SCHOOL

11.00 a.m.—MR. LAWRENCE DENT

7.30 p.m.—MISS RUTH ANN RODBERG

Friday, 8.00 p.m.—Alliance Youth Fellowship

EVERYONE WELCOME!

MARANATHA CHRISTIAN REFORMED CHURCH

72 ORCHARD DRIVE

Minister: REV. E. GRITTER

8.00 a.m.—"Back To God Hour" Broadcast CJBQ

SUNDAY, MAY 21st

9.30 a.m.—WORSHIP SERVICE

2.30 p.m.—WORSHIP SERVICE

1st and 3rd Sunday
7.30 p.m.—WORSHIP SERVICE IN THE DUTCH LANGUAGE

COME AND WORSHIP WITH US

Standard Church

Coleman St. Near Footbridge

MINISTER — Rev. R. Gamble Phone 962-8884

10.00 a.m.—SUNDAY SCHOOL

11.00 a.m.—MORNING WORSHIP

7.30 p.m.—REV. E. CRAIG, SHAWVILLE, QUEBEC
Outgoing Missionary Mr. Craig will be leaving in September.

Thursday, 8.00 p.m.—Prayer and Praise Meeting

A CORDIAL INVITATION TO ALL

CHRISTIAN SCIENCE SOCIETY

MASONIC TEMPLE — 129 FOSTER AVENUE

Sunday Service — 11.00 a.m. Sunday School — 11.00 a.m.

Subject: "SOUL AND BODY"

Testimonial meeting 4th Wednesday of each month at 8 p.m.

YOU ARE CORDIALLY INVITED

The Anglican Church of Canada

ST. THOMAS' CHURCH

1818 - 1967

CORNER OF CHURCH AND BRIDGE STS.

Ven. A. S. McDONNELL, M.A.B., C.D., L.Th., Rector
Archdeacon of Ontario
Organist: Mr. Donald W. Davenport
Assistant Curate: Rev. M. P. Webb, L.Th.

SUNDAY, MAY 21st
TRINITY SUNDAY

8.00 a.m.—HOLY COMMUNION

9.30 a.m.—MATINS (Nursery)
Teachers and Children of the Church School will attend.

11.00 a.m.—CHORAL EUCHARIST (Nursery)
Preacher: The Rector

CHURCH SCHOOL CANCELLED FOR THIS SUNDAY

WEDNESDAY
HOLY COMMUNION AT ST. AGNES' CHAPEL AT 10.00 a.m.

CHRIST CHURCH

Corner Coleman and Claiborne Sts.
(at the footbridge)

Canon R. B. Dallett Wright, L.S.T., B.D.
Assistant Curate:
Rev. Allan W. Lander, B.A., L.Th

Organist and Choir Master
Mr. John G. Withers

SUNDAY, MAY 21st
TRINITY SUNDAY

8.00 a.m.—HOLY COMMUNION

9.30 a.m.—MATINS (Nursery)

11.00 a.m.—MATINS (Nursery)

7.00 p.m.—HOLY RITE OF CONFIRMATION
Preacher: The Right Rev. K. C. Evans, Bishop of Ontario.

MIDWEEK SERVICE OF HOLY COMMUNION
WEDNESDAY, 10.15 a.m.

CHURCH SCHOOL

9.30 a.m.—ALL DEPARTMENTS

11.00 a.m.—ALL DEPARTMENTS

2.30 p.m.—ST. GEORGE'S MISSION
ALL DEPARTMENTS

ST. MARGARET'S ON THE HILL

Orinia Park Avenue

REV. J. A. DOUGLAS, Rector
Organist: MR. SCOTT BRADFORD

SUNDAY, MAY 21st
TRINITY SUNDAY

8.30 a.m.—HOLY COMMUNION

9.30 a.m.—FAMILY COMMUNION (Nursery)

11.00 a.m.—MATINS (Nursery)

CHURCH SCHOOL

9.30 a.m.—SENIOR SUNDAY SCHOOL AND BIBLE CLASSES

11.00 a.m.—JUNIOR SUNDAY SCHOOL AND NURSERY

MID-WEEK SERVICE

10.15 a.m.—WEDNESDAY, HOLY COMMUNION

VISITORS AND NEW MEMBERS WELCOME

Baptist Churches

CORNER OF VICTORIA AVENUE AND PINNACLE STREET

VICTORIA AVE. Baptist Church

Convention of Ontario & Quebec

REV. GORDON B. WOODCOCK, B.A., B.D., Minister

Organist:
Mr. Wayne Vance, B.A., A.R.C.T.

SUNDAY, MAY 21st

9.50 a.m.—SUNDAY SCHOOL

11.00 a.m.—MORNING WORSHIP
Subject: "SPIRITUAL ARCHITECTURE"

7.30 p.m.—EVENING SERVICE
Subject: "THE KEYS OF THE KINGDOM"

Wednesday, 8.00 p.m.—Prayer Meeting

EVERYONE WELCOME

PARKDALE BAPTIST CHURCH

514 Sidney St.

Organist:
Mrs. Beatrice Foster

Minister:
Rev. Rod Penny

It's Picture Taking Sunday at Parkdale at the Bible School Hour — 9.50 a.m.

11.00 a.m.—FAMILY HOUR

8.00 p.m.—YOUTH HOUR "A MYSTERY"

7.30 p.m.—GOSPEL HOUR

Each Wednesday at 8.00 p.m. we enjoy a Mid-week Service
The Church in the Heart of Parkdale with the people of Parkdale at Heart.

EMMANUEL BAPTIST CHURCH

Cor. Rectina Drive and Victoria Ave.

Minister:
Rev. Charles Savage

Member of Ontario and Quebec Convention

SUNDAY, MAY 21st

9.45 a.m.—SUNDAY SCHOOL

11.00 a.m.—MORNING WORSHIP
Sermon: "IN HIS SERVICE"

Nursery Facilities during Morning Service.

YOU ARE WELCOME

Centennial Free Methodist Church

135 AVONDALE ROAD

REV. EDITH MAINPRIZE, Minister
Organist Mr. Alfred Reed

10.00 a.m.—Bible Classes For All Ages

11.00 a.m.—MORNING WORSHIP

7.30 p.m.—FILM: "AFRICA FELLOWSHIP CONFERENCE"

Tuesday, 8.00 p.m.—Pastor's Cabinet

Wednesday, 7.00 p.m.—CHRISTIAN YOUTH CRUSADERS

Thursday, 8.00 p.m.—Annual Circuit Meeting

The Church of The Light and Life Hour Welcomes You

The United Church of Canada

The Right Reverend Wilfred C. Lockhart, M.A., Ph.D., D.D., Moderator

The Rev. J. A. Davidson, C.D., B.A., B.D.
Kingston, Presbyter, Bay of Quinte Conference

The Rev. Newman Truax, B.A., Wellington
Chairman, Belleville Presbytery

Bridge Street United Church

CORNER OF BRIDGE AND CHURCH STREETS

REV. HARRY M. DAVIS, Minister

Mr. Robert Reid, Choir Director Mr. S. Alec Gordon, Organist

SUNDAY, MAY 21st

CHURCH SCHOOL

9.45 a.m.—Junior, Intermediate and Senior Departments

11.00 a.m.—Crib Room, Nursery, Kindergarten and Primary Departments

CHURCH WORSHIP

8.30 a.m.—PUBLIC WORSHIP
Sermon: (2) "THE THREATENING FLOOD OF MATERIALISM"
Dr. Davis, preaching

11.00 a.m.—PUBLIC WORSHIP AND ALBERT COLLEGE BACCALAUREATE SERVICE
Sermon: "THE NEW GENERATION"
Preacher: THE REV. GEORGE AMBURY, B.A., B.D.

ALL ARE CORDIALLY INVITED

TABERNACLE UNITED CHURCH

CHURCH STREET NORTH OF VICTORIA AVENUE

Minister: REV. H. CROCKER, B.A., B.D.
Music Director MR. CLIFFORD TEMPLER, A.T.C.M., L.MUS. (McGill)

SUNDAY, MAY 21st

11.00 a.m.—MORNING WORSHIP
Sermon: "THE CENTENNIAL CONFERENCE"

CHURCH SCHOOL

9.30 a.m.—Junior, Senior and Intermediate Classes

11.00 a.m.—Primary, Kindergarten and Nursery Classes

Car Parking in Tabernacle's Large Parking Lot on John St. behind the Church.

TO VISITORS AND NEW RESIDENTS OF OUR CITY, AND AREA, WE EXTEND A MOST CORDIAL INVITATION TO WORSHIP WITH US.

HOLLOWAY ST. UNITED CHURCH

CORNER DUNBAR AND HOLLOWAY STREETS

THE PARKDALE CHURCH

REVEREND J. WILLIAM LANG, B.A., B.D.
MR. ANGUS MACLEOD, A.T.C.M., L.R.A.M., Music Director

SUNDAY, MAY 21st

CHURCH SCHOOL

9.45 a.m.—SENIOR, INTERMEDIATE AND JUNIOR

11.00 a.m.—KINDERGARTEN AND NURSERY

11.00 a.m.—MORNING WORSHIP

EASTMINSTER UNITED CHURCH

Corner Bridge St. and Hutchinson Avenue

REVEREND ALEXANDER MacDONELL, Minister
Choir Director: Mrs. K. Platt
Organist: Mrs. G. A. Bennie

SUNDAY, MAY 21st

11.00 a.m.—MORNING WORSHIP
NO SUNDAY SCHOOL
NURSERY PROVIDED

COLLEGE HILL UNITED CHURCH

North Front St. Just North of College

REV. ROY E. VESSEY, B.A., B.D., Minister

Mr. L. C. Brown, Choir Director Mrs. L. Blakely, Organist

SUNDAY, MAY 21st

9.30 a.m. and 11.00 a.m.
Sermon: "THE LIVING WAY"

Nursery care during the 11 o'clock service.

CHURCH SCHOOL

9.30 a.m.—Senior, Intermediate and Junior School

11.00 a.m.—Nursery, Kindergarten and Primary School

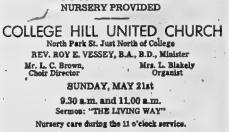

CALVARY TEMPLE

DUNDAS AND GEORGE STREETS
BELLEVILLE, ONTARIO

PASTOR: REV. J. M. MacKNIGHT
PASTOR ASSISTANT: REV. LESLIE C. MANN
MUSICAL DIRECTOR: D. OGBORNE
CHOIR DIRECTOR: D. LEACH

11.00 a.m.—WORSHIP AND THE WORD
PASTOR MacKNIGHT

10.00 a.m.—SUNDAY SCHOOL

7.30 p.m.—REV. MacKNIGHT

SINGING AND PREACHING

Temple Choir and Orchestra

Tuesday, 8.00 p.m.—Bible Study - I Corinthians 6: Notes Available

Thursday, 8.00 p.m.—Youth Meeting

Listen to CJBQ Saturday 8.30 a.m., Sunday 7.30 a.m. - 8.30 p.m.

COME AND WORSHIP WITH US

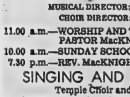

WESLEYAN METHODIST CHURCH

Everett and Henry Streets
Belleville, Ontario.

Rev. Eldon P. LeRoy, B.A., B.D., Minister

10.00 a.m.—Bible Classes for all ages

11.00 a.m.—MORNING WORSHIP

7.30 p.m.—REV. R. L. LEROY, Toronto.

Wednesday, 7.45 p.m.—Midweek Service

Wednesday, 8.15 p.m. — NEW TESTAMENT SURVEY

EVERYONE CORDIALLY INVITED

U.C.W. Meetings

VICTORIA UNITED CHURCH WOMEN

Mrs. Roy Wetherall was hostess for the May meeting of Victoria U.C.W. on Tuesday evening. Rev. M. McLeod and 18 members were present.

The president, Mrs. Morris Palmer, called the meeting to order. In the absence of secretary, Mrs. Harry Knox, Mrs. E. Adams read the minutes.

A number of business matters were discussed. All interested members were invited to attend

COLD STORAGE
Protects Your Furs
Heat! Fire! Theft! Moths!
Phone Monday for Free Pick-up
962-4375 968-8422
Ashley FURS
CUSTOM FURRIERS
294 Front St. 223 Coleman St.
BELLEVILLE, ONTARIO

a Conference of United Church Women at Kemptville on June 16, 17 and 18. Plans were made for the celebrating of the Centennial of the Victoria Sunday School to be held June 4th at 2 p.m. The Rev. V. Zufelt of Picton will be guest speaker.

Mrs. Townsend had charge of the study book, "The Growth of the Church in Canada" when the eastern part of Canada was well settled the immigrants pushed westward. Missionaries in the old land made for a great influx of people here and as each block or tier of land were rapidly settled and the church followed - first in the evangelistic field only then the work of the church leaders widened out to the educational field and to teach better farming methods.

Mrs. Townsend was thanked for her interesting synopsis of the study book chapter. Mrs. Wetherall and committee served lunch and a pleasant social time was enjoyed.

WOMEN DRINK AT HOME

HALIFAX (CP) Men outnumber women five to one among known alcoholics, says the Nova Scotia Alcoholism and Research Foundation - but the true ratio is probably much less. It says women alcoholics can easily conceal their problem by drinking at home.

BAYSIDE NURSERIES
R.R. 3 TRENT RD. DIAL 962-5077
● WEEKEND SPECIALS ●
FLOWERING
ALMOND FORSYTHIA
Reg. 2.75 1.50
Reg. 1.75 99¢
BOX PLANTS Singles & Doubles 48c
CALL: BILL GENEREAUX ... 962-5077

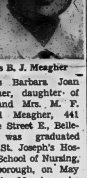

Miss B. J. Meagher

Miss Barbara Joan Meagher, daughter of Mr. and Mrs. M. F. Gerald Meagher, 441 Bridge Street E., Belleville was graduated from St. Joseph's Hospital School of Nursing, Peterborough, on May 17. Miss Meagher who is a graduate of Nicholson Catholic College, Belleville was awarded a Benefactendo medal.

Church Groups

RAWDON AOTS MEN'S CLUB

RAWDON — Rawdon AOTS Men's Club met at Wellman's Hall Thursday evening with the president, James Pollock, in charge. Kenneth Tompkins conducted the devotional. The group will donate $100 toward the tuition fees of a candidate for the ministry. Claire West of Stirling gave a talk on club work.

RAYSIDE HI-C GROUP

WHITE'S DISTRICT — Rayside Hi-C Club met at the home of Carol and David Penley, Thursday evening. Keith Wilson read the Scripture and a discussion of the Ten Commandments followed. A sing-song was held and the group made plans to re-convene in September.

Members will attend a lecture at BCI and VS auditorium May 18, given by evangelist Rev. David Wilkerson.

DISTRICT WOMEN'S INSTITUTES

MELROSE WI

"What better time than now, in Centennial year, to review our obligations as true Canadian citizens! Are we willing to accept responsibility? Do we participate in community activities or are we afraid to get involved? Do we make an effort to help our neighbors and be companionable to all age groups?" Mrs. A. English asked these questions when she presented the topic on citizenship at the regular meeting of the Melrose Women's Institute.

Mrs. Jack McLaren installed the officers for the coming year as follows: past president, Mrs. E. Pascoe; president, Mrs. Donald McLaren; 1st vice-president, Mrs. Roy McLaren; 2nd vice-president, Mrs. Harold Bentley; district director, Mrs. Raymond Clarke; alternate district director, Mrs. Roy McLaren; curator, Mrs. Kenneth McMechan; pianist, Mrs. C. Boles, sr.; assistant pianist, Mrs. Roy Badgley, and auditors: Mrs. Donald McFarlane and Mrs. Jack Sherman.

Standing committees convening were also appointed as follows: agriculture and Canadian industries, Mrs. Charles Bates, jr.; citizenship, and education, Mrs. Harold McAvoy; home economics and health, Mrs. Cara Weese; publicity, Mrs. Grant McLaren; historical research and current events, Mrs. Joseph Summers; public relations, Mrs. J. McFarlane; County Home committee, Mrs. G. McLaren, and J. McLaren. Mrs. E. Lazier, Mrs. Les Gneedinger; auditors, Mrs. Jack Eggins, Mrs. J. English, Mrs. L. Gneedinger; sick and card committee, Mrs. Carmen Hagerman, Mrs. A. Eagler.

Mrs. English stated that this year marked the beginning of a new era and that the WI must look to the future without forgetting the past.

A humorous skit about ceasus taking was enjoyed by the 20 members in attendance.

Mrs. George Blatherwick conducted a contest pertaining to the growth of Canada in the past 100 years.

Mrs. Charles Bates, hostess for the evening, and her assistants served lunch.

TESTS ARE PAINLESS

Cystic fibrosis, which strikes one baby in 1,600, can be diagnosed from hair or finger nail clippings.

BAY OF QUINTE WI

WHITE'S DISTRICT — The Bay of Quinte Women's Institute held their May meeting on Wednesday evening at the home of Mrs. John Reid, Yeomans Street, Belleville with 23 present and the new president, Mrs. Arnold Ketcheson presiding.

Convener Mrs. Jermyn Palmer of Rayside introduced the guest speaker, Mr. Glenn Deline, a practising lawyer of Belleville.

Mr. Deline spoke on the importance of making a will. He told the members what would happen if a will were not made by the husband. The widow would get a life dower of 1/3 of the real estate - plus 2/3 of personal property. The rest would be divided between the rest of kin. One has no control of how the property will go if no will is made. There is also a lot of unnecessary expense if there is no will.

Mrs. Palmer thanked Mr. Deline for taking the time to explain about this important matter.

On June 12th Sidney Township Hall will be officially opened and each Institute is to help with the lunch. The 70th Birthday of Women's Institutes will be celebrated September 12th at Sidney Township Hall and each Institute is to provide a ten minute program and to assist with the lunch.

Mrs. Arnold Ketcheson attended the officers' conference on May 2-3-4th at Guelph and gave a few highlights. They were entertained royally and a meeting and what should not be done.

Mrs. Alva Meyers gave a report of the district annual convention of Hastings West held in Centenary United Church Hall on Tuesday, May 9th. Mrs. M. Pardy of London who was guest speaker said, "We members can be proud of what the Women's Institute has achieved in this province. Our motto is 'For Home and Country,'" the making of a good home and training children, nothing is more important.

Sidney South WI put on a showing of Centennial costumes with five women and two children. The costumes represented a pioneer woman, a fancy dress dress, an afternoon dress, an evening dress and one in the style of purple satin.

Bay of Quinte Institute was commended for the scrapbook which had at least one picture of the adopted boy Hsieh Lock Chi of Macao, China. The speaker said they are not the only Institute to have this scrapbook which was on display and was prepared by Mrs. Meyers who also wrizes to the adopted boy.

Those who attended the convention were Mrs. Arnold Ketcheson, Mrs. Cecil Jeffery, Mrs. Lloyd Bewley, Mrs. Alva Meyers and Mrs. Tom Scaletta.

TODDLER FELT AT HOME

MONTREAL (CP) — Kevin Baillie, 2½, caused a stir when his parents first took him to church. As the priest approached the altar, his son was following behind him, Kevin piped up: "Yeah, Batman!" Then he ducked - to burning at the side, bo sang a chorus of Happy Birthday.

DO YOU—
—as a husband and father find support under the pressure of problems at home and at work;
—as a wife and mother have difficulties in your marriage and with your children;
—as a teen-age boy or girl feel the need for guidance in your relationships or personal life.

Whatever your family or personal problem the Family Counselling Service of Belleville and District can help, may be of assistance to You.

Telephone 962-8484. Your inquiry will be held in the strictest confidence.

IF YOU WERE OUT WHEN THE RED SHIELD CANVASSER CALLED AND YOU WOULD LIKE TO HELP
THE SALVATION ARMY
Support the RED SHIELD APPEAL
PLEASE CALL 962-9994
HEADQUARTERS: 247½ FRONT STREET
Help The Salvation Army Help Others!

THANK YOU!
THE KIWANIS CLUB OF BELLEVILLE INC.
SINCERELY APPRECIATES THE WONDERFUL RESPONSE OF THE CITIZENS OF BELLEVILLE FOR MAKING OUR ANNUAL PEANUT DRIVE THE BEST YET".
John Trafford
President

WALKER'S
THE HOME OF THE BRANDS
BABY BONUS CONTEST
Cash Your Baby Bonus Cheque At Walker's And
YOU MAY WIN
$50. FREE (Merchandise Certificate)
DRAW TO BE MADE SAT., MAY 27th
If you are in the store at the time and your name is drawn, you will win a $50. merchandise certificate. If you are not present, you will still win a $25. merchandise certificate.
NO PURCHASE NECESSARY
Just Fill In An Entry Form When Cashing Your Cheque.

WINNER OF LAST MONTH'S DRAW
MRS. M. HOVINGA, 372 COLEMAN ST., BELLEVILLE
Mrs. Hovinga is shown here being presented with her merchandise certificate.
BABY DEPT. - MAIN FLOOR
BOYS' WALKING SETS — ½ PRICE
3-piece, cotton knit walking sets in beige. Sizes 12 - 18 - 24 months.
REG. 11.98 SPECIAL $5.99

Jack A. Wilson

Jack Allen Wilson, son of Mr. and Mrs. Jack Wilson, Belleville recently graduated from the Ryerson Polytechnical Institute, Toronto. Jack completed a three-year course in administration and financial management and will now join his father in Wilson Automotive Limited. He is a graduate of Belleville Collegiate Institute.

Immigration Is Topic at Study Guild

"Immigration" was the topic of the program at the May meeting of the Women's Study Guild held at the home of Mrs. E. A. Fleming, Bridge St. East.

The worship service was most appropriate, dealing with Ruth, a willing immigrant in the ancient land of Judah. Mrs. Roulet, herself a wartbride in Canada, added that there needs to be the intention to be happy by those who emigrate and an acceptance by those in the country. A slight act by the latter can reveal a welcome.

Mrs. H. C. Seldon, and Mrs. E. A. Fleming, program leaders, started the topic beginning with a resume of earliest landings and settlements in the New World. The first deliberate attempts to bring permanent settlers was made by the Company of One Hundred Associates in 1627. In the next 15 years, 4000 settlers were brought to New France.

An old British newspaper clipping was read in which advice was given to early British settlers as to what provision of food and medicine they needed to take with them for the long sea-voyage and what tools etc. for making a new home.

From 1840 on, famine in Ireland and European unrest and revolutions gave a new impetus to immigration. Government policies of 1910, 1927, 1952 were reviewed. No less than nine cabinet ministers have held the portfolio of immigration. Portfolio since 1950.

A "White Paper" on the subject in the summer of 1966 by ethnic groups, politicians and even foreign governments.

An "Opening the Door" policy of 1967 under Jean Marchand will provide more flexibility in the system and will give officers more leeway in determining an immigrants' potential, so that industry may benefit and educational facilities be found in Canada.

Statistics re countries of origin, percentages of nationalities, the flow of Canadian emigrants to the United States and other current items proved interesting and instructive.

Most of the members remembered a Hungarian woman who used to attend the meetings. These Hungarian refugees of 1956 have shown how successful a mass immigration in an emergency can be.

During informal discussion, refreshments were served by the hostesses of the evening, Mrs. A. Wells and Mrs. J. R. Reynolds.

Second Glance

By Viva Richmond Graham

REMINISCENCES

"I am a fellow-countryman of Shakespeare, and I was a friend of George Locke's." — Dr. Malcolm Wallace, President of University College, Toronto.

* * *

"My brother George was with opposition from my father," says Mrs. W. B. (Bess) Lattimer of this city, speaking of her famous brother, the late Dr. George Herbert Locke. And why the opposition?

All because George, who having attended Victoria College in Cobourg, graduated in the first class in Toronto, four years later with classical honors (1893), took his M.A. in 1896, lectured a year at Victoria College, then in 1897 went to the United States. There he became an editor of an educational magazine, taught at Harvard and became the Dean of The College of Education at the University of Chicago before becoming Principal of the new college at St. Anne in Montreal; only to give this up in 1908 — to become the head of a small library in Toronto.

"Yes, my father was greatly upset over this," remembers Mrs. Lattimer. "He felt George had thrown away a brilliant career for an obscure library."

How impossible it was for a father or anyone to foresee at the time of Dr. Locke's death in 1937 he would develop the small Toronto Public Library with its four branches and a staff of 22 members in all, into an up-to-date system of 27 branch libraries with special facilities for children, and a staff of 232. It is felt the Carnegie Foundation made its generous gifts to university libraries throughout Canada mainly due to his effort.

In the Locke Family Collection, (the Toronto Public Library was named the 'George Locke Branch'. It is on Yonge Street and Lawrence Ave., are called to commemorate the name of the man who for 25 years worked as chief librarian. It was opened Jan. 6, 1947."

"Sometimes fathers do not always know what is best for their children," asserts Mrs. Lattimer. "Each of us must find our own way."

In this Centennial year, Second Glance pays its respect to pay tribute to Dr. George Locke, a most distinguished Canadian, who as I had attended school in Belleville.

SOCIAL and PERSONAL

AT HOME

Mr. and Mrs. E. L. Hall, 223 Bleecker Avenue, Belleville, will be At Home to friends and relatives on Sunday, June 4, 1967, from 2 to 4 and 7 to 9 p.m., on the occasion of their 50th wedding anniversary. Please omit gifts.

* * *

AT HOME

Mr. and Mrs. C. Clifford Clarke, 288 Ann St. Belleville, will be At Home to friends and neighbors on Sunday, occasion of their 50th wedding anniversary, Sunday, May 28, 1967, from 3 - 4 and 7 - 9 p.m.

* * *

Mrs. George Wells, Belleville R.R. 4, is a patient in the Kingston General Hospital.

* * *

Mrs. Mary Cornack, 36 St. Charles St., is a patient in Belleville General Hospital.

Club Activities

MARMORA SENIOR CITIZENS

MARMORA — President, Mrs. Harold Ashley presided at the meeting of Marmora Senior Citizens held Wednesday.

Mrs. Ashley read the afternoon card parties were set aside for the purchase of draperies for the club rooms and a vote of thanks was extended to an anonymous donor of $20. Mrs. Dorothy Bailey and Mrs. Percy Gordon will buy material for the draperies.

Marmora Village Council was thanked for the donation of a new stove and refrigerator for the club rooms.

A card party convened by James Black, Mrs. Florence Fluke and Mrs. Peter Brawley will be held May 17 in the club rooms.

It was decided to buy tables and chairs if they can be obtained at a suitable price.

Members were asked to save a meat packing company's seals for the purchases of a coffee urn.

Mrs. Ethel Nobes was named to represent the club at the shower for the town hall kitchen June 9.

Mrs. Gunter paid tribute to the nimble - fingered work who did such a good job quilting. They contributed considerably to the club finances.

FOR DIAMONDS COLES BELLEVILLE PLAZA

GRANT FUNERAL HOME
68 North Front Street
BELLEVILLE - ONTARIO
DIAL 968-9119

Successful Living

Sweet Treats Acceptable Gift For Serviceman Pen Pal

BOBBI CLARE

Dear Doris: Your column is great and has helped me many times. The letter written by "Soldier's Girl" was especially helpful as I have a pal in the service. I'd like to send him a birthday gift but a parcel of cookies seems hardly enough.

Could you give me some ideas about what to send to a Marine? I thought of an identification bracelet, but am not sure if he'll be allowed to wear it in Viet Nam, when he is shipped there. — J. F. M.

Dear J. F. M.: Sweet treats like cookies — made by a fellowloved soldier — are tops for boys in service. So is the bracelet idea. Or a recent closeup snapshot of you in a pocket-size plastic frame.

Nothing heavy or bulky that isn't consumable on the spot. Kit bags are cumbersome enough.

Dear Doris: May I say the following from "Concerned, Female High School Students", made very little sense?

First of all, the boys' letter (to which they were replying) said "Some girls ask for it". I'm sure they didn't mean this literally; they meant it physically. I agree with them 100 percent, because I know some girls that all over look' dates. Secondly, these girls have obviously never been in love (and with their present affection they never will), or else they wouldn't question how many boys would refuse. I am 18 and in love. If my boy friend was given the choice, he would refuse — because of the strength of our love.

So look, girls: why don't you go out and meet some nice guys like those that wrote the letter and accept the good along with the bad? — A Female Who Supports the Boys' Letter

Dear Female: Good for you! High time somebody came to the defense of the boys.

To Worried Family: Stop checking over your peppy old Mom as if she were a baby chick. She is having the time of her life. Another thing: tell us that swimming, figure skating, walking — all of which can be done at one's own speed — can keep a body healthy.

You are guilty of another love when you try to wrap her in cotton wool and tuck her into a rocking chair. Dat she ever do that to you? Note, please, that the lessons have already helped those arthritic joints.

To Going It Alone: The International organization of Parents Without Partners exists for lone parents like you. There are now chapters in several Canadian cities; and if there isn't one where you are, you can become an associate member and get the magazine. You might even be inspired to start a hometown branch.

Widows, widowers, divorced persons and never-married ones share ideas and get wonderful moral support about raising youngsters happily in homes where that much-needed two - parent team is lacking. Send me your name and address for details.

Dora knows! Canadian resources and can guide you to the help you need. Write to her, enclosing a stamped, self-addressed envelope for private reply.

Points for Parents

By MARY BRYSON

Mother: "I'm ashamed to admit it, but I feel so tired down with the baby. We don't have much fun anymore."

Father: "You sound as if All mothers, but especially teen-age ones, sometimes feel that life is more drudgery than fun. A night out now and then will lift a young wife's spirits and help prevent her ever chronic overwhelming her.

you don't love the baby."

Father: "Aunt Jane will baby-sit for us tonight. Let's go bowling with Joe and Mary and then have supper at the club and see the gang."

Know Your Antiques

Humpen Is Large German Beaker Used for Drinking

By RALPH and TERRY KOVEL

Fun and drinking went together in Germany during the 16th and 17th centuries. Large glasses or beakers that held enough spirits for several men were often used at a party.

The humpen was a cylindrical beaker that was so large it must have held the liquor for a group of people. The glasses were often a foot high, and they ranged from 4 to 5 inches across.

Most of them were decorated with enamel and gilded designs. Many types of furniture were made including chairs, rocking chairs, tables, book shelves, beds, mirror stands, umbrella racks, footstools, washstands, towel racks, children's furniture and others. The firm was an immediate success.

Most colorful were the coats of arms of a company that is making glass marbles. Marbles are still being made from glass, and they are basically the same type as those used a hundred years ago.

When Mr. Thonet died in 1871, he had factories or sales rooms in many countries. The firm is still in business making bentwood furniture and other types of furniture.

Q. What is the story about marbles, the kind little boys still play with? I see now ones called "agate." Is that a new type of hard glass?

A. The word "vitro" is part of the name of a company that is making glass marbles. Marbles are still being made from glass, and they are basically the same type as those used a hundred years ago.

Old marbles with figures inside are called sulphides. Some of the elaborate glass marbles using swirls in the pattern can be identified. Many early marbles were made from glazed clay, crystalline limestone, marble, or other stones. Agate marbles were originally made from polished agate rock.

It takes a study to recognize an old glass marble from a new one. Marbles used in America during the 19th century were often made in Germany. It has been said there were no marbles made in America over 1¼ inches in diameter.

Ralph and Terry Kovel regret that they cannot research and provide personal answers about antiques you may own. They do appreciate your questions, which can be answered in the column. Pictures and drawings cannot be returned.

This humpen was made in Germany in the first-half of the 17th century. It is decorated with enameled and gilded apostles. The glass is green tinted.

(The Corning Museum of Glass, Corning, New York.)

TOOTHACHE
Very soothe agony! In minutes get relief that lasts with ORA-JEL. Specialized formula can't be beat quickly in relieve throbbing toothache pain. Ask your pharmacist for

ora-jel

Kitchen Tested Recipes

Recipe Given for Sponge Candy

By MARY MOORE

QUESTION: I have read your column for many years and have dozens of clippings from it. I thought I had one for a sponge candy which you printed several years ago. It was like the commercial variety and I believe it was soda that made it porous. I would appreciate a copy. The finished candy is crisp, porous and very light in weight. — Isobell S.

ANSWER:

SPONGE CANDY

6 oz. (¾ cup) granulated sugar
4 level tbsps. corn syrup (or 2 level tbsps. white corn syrup and molasses)
2 tbsps. water
1½ tsps. baking soda

Grease a 8" square pan by brushing it with salad oil. In a heavy saucepan, stir together the syrup, sugar and water and stir over low heat until sugar dissolves. Wipe down sides of pan so no grains of sugar remain. Every grain of sugar must be dissolved before mixture boils. Boil to 300 deg. Fahr. If you have no candy thermometer boil to "crack stage": drop a little from tip of spoon into cup of ice cold water. It will become hard and should crack at once. While making test remove pan from heat. When it is ready quickly stir in soda but pour at once into prepared pan. Do not stir or disturb. Before it becomes too hard lightly mark into squares to make breaking easier when cold.

QUESTION: . . . would you have a recipe for salad dressing similar to the commercially bought products? Pat R.

SATURDAY
(Quick Supper)

Dinner Menu

Cream of Vegetable Soup; Frank's Special Hot Sandwiches (see Thurs.); Geranova Tossed Salad; Bakery Angel Cake with Tutti Fruiti Whipped Cream; Coffee.

ANSWER: Since this has not appeared here since June, 1960, I am delighted to repeat it for its all - purpose qualities.

ALL-PURPOSE SALAD DRESSING (calls for oil and boiled dressing)
2 tbsps. butter
1-3 cup flour
1 cup boiling water
2 egg yolks
1 tsp. dry mustard
1 tsp. salt
1 tbsp. sugar
1 tbsps. lemon juice
1 tbsps. vinegar
1 cup cold salad oil

Beat yolks with mustard, salt and sugar until very thick. Slowly add vinegar, beat in the cold oil, never adding more until each teaspoon is incorporated and dressing begins to emulsify (thicken). When it becomes quite thick (by the time 1-3 cup of oil is added) begin adding the mixed flour, juice and vinegar by teaspoonfuls until all of both are used, beating constantly. Melt butter, stir in flour until blended, then stir in boiling water until thick. Add while boiling hot to prepared mayonnaise, beat well. Store covered. An economical dressing.

by Anne Adams

The Plus Factor is the jacket that turns this slimming sundress into a travel ensemble. Scallops add charming touch to both parts. Printed Pattern 4683: Half Sizes 12½, 14½, 16½, 18½, 20½, 22½, 24½. Size 16½ dress 2 yds. 36-in.; jacket 1½.

SIXTY-FIVE CENTS (65c) in coins (no stamps, please) for each pattern. Ontario residents add three cents sales tax. Print plainly size, name, address, style number.

Send order to Anne Adams, care of The Intelligencer, 60 Front Street West, Toronto 1, Ontario.

Spring's Fashions are a Joy For All Sizes! See 115 styles, 2 free hat patterns, fabrics, accessories in new Spring-Summer Pattern Catalog. Gift Coupon for free pattern in Catalog. Send 50c.

Ann Landers

Sociology Teacher Gives Report on Sex

DEAR ANN LANDERS: I teach sociology in a Connecticut college. I made a recent travel study around the state, talking to college students on sex. Their reports indicate that a good-looking male student of 21, if he has a smooth tongue, can seduce nine out of 10 of the pretty girls he takes out, regardless of her religion, social or economic background. Are these young boys bragging or dreaming? — NO NAME PLEASE.

ANN LANDERS

DEAR NO NAME: The percentage sounds wildly inflated to me. Moreover, I suspect males who make such claims are not only bragging and dreaming . . . they are also selling.

The idea that everybody is doing it has great sales appeal. The young men hoped to get this notion across to you as well as the girls whose resistance they are attempting to break down. Get it?

* * *

DEAR ANN LANDERS: I was a heavy woman when my husband married me 17 years ago. I tried every imaginable kind of diet, and I did lose weight but I always gained back.

Five years ago I put myself under a doctor's care. He found I had a thyroid condition and gave me medication and a strict diet. I lost 80 pounds. My husband kept saying, "You'll probably gain it all back."

I was very proud of myself, but my weight loss didn't accomplish what I had hoped for. My husband was still more interested in watching sports events on TV or going out alone. The idea of celebrating our wedding anniversary was to go to the movies.

Within one year, I gained back the 80 pounds plus another 20. I've never been so depressed. I don't even feel like a human being. I'm alone a woman. If it weren't for our four children, I'd get a divorce. I see a social worker every week, and he tells me that no progress can be made until my husband comes in for talks. My husband says I'm the one who is nuts, not him. Please tell me what to do. — LORAIN.

* * *

DEAR L: If you've been seeing a social worker every week, you don't need me to tell you that your problem originates in your head. You are using food as a substitute for companionship and blaming your husband for your obesity. You need intensive therapy and I hope you get it soon.

* * *

DEAR ANN LANDERS: I know this letter stands a one-million-chance of getting printed because so many people write about serious problems, but I'm going to take a chance anyway.

I work in the mail department of a large organization. Every day we receive hundreds of letters to employees. The envelopes often read: Mary Smith, Mary's Department Store, New York.

Mary could be a corset buyer, a cleaning woman, or the secretary to the president. It takes a lot of time to hunt up Mary Smith, and the hundreds of other employees whose mail is inadequately addressed.

Please tell people to write the name of the department on the envelope, and the person's title, if he has one. — FRUSTRATED.

DEAR FRUS.: Here's your letter, and based on my own mail, which runs about 1,000 letters a day, your chances for getting a letter in print were not one in a million, but approximately one in 333, since I usually print three letters a day. Thank you for writing about a problem I've never heard of before. Who says there is nothing new under the sun?

Marmora Students Give Play

MARMORA — The Drama Club of Marmora High School recently presented a three-act comedy, The Whole Truth, in the high school auditorium. Between acts, the Glee Club entertained with several numbers under the direction of Mrs. Laura Smith.

A repeat performance of the play took place Thursday evening in the Town Hall, sponsored by Marmora and district Centennial Committee.

The Whole Truth, is a hilarious comedy, and received enthusiastic applause from the audience. The actors participating in the comedy were Jim Loveless, Liz Farcas, Vaughn Glover, Betsy Rotherwell, Sally Blacker, Dave Langdon, Ken McNamara, Margie O-Connor, Lionel Bennett, Dallas Stark, Pan Murphy and Susan Hall.

Maxine MacDonald was stage director and Gail Bertrand was in charge of make-up. The stage props looked after by Gary Warren and Bob McCoy were supplied by Cassidy's Furniture Store. Staff advisor was Barry Lyseit, English teacher.

Featured between acts of the second performance were the elementary and high school bands, directed by Mr. William Aylsworth. A decorated cake was cut and served by the Centennial Committee to the cast and members of the band following the entertainment.

Home and School Association News

KING GEORGE SCHOOL

Monday evening of this week marked the May meeting of the King George Home and School Association. A short business meeting was held.

Installation of the incoming executive for 1967-68 was conducted by past president, Mrs. N. McKibbon.

The new executive is headed by Mrs. T. McCracken, 1st. vice-president, Mrs. H. Cavalier, 2nd. vice-president, Mrs. M. MacDonald; recording secretary, Mrs. R. Bland; treasurer, Mrs. R. Power; corresponding secretary, Mrs. M. MacDonald; refreshment convener, Mrs. R. McComb.

Executive members at large are Mrs. R. England, Mrs. R. Sandford, Mrs. N. Wessels, Mr. R. Power and Mr. R. McComb. The principal, Mr. L. McQuaid expressed thanks to the retiring executive.

The prizes for attendance for the year were awarded to junior grades, Mrs. Closson; senior grades, Mr. Burns and Mr. McQuaid.

Mrs. H. Cavalier introduced and welcomed the guest speaker, Mr. A. K. Gardiner. Mr. Gardiner, a Northern Electric employee has been working in recent months in conjunction with C.B.S. at the Expo '67 site in Montreal. His slides of featured buildings and informative narrative concerning the Expo site and operation, accommodations, transport facilities for entering and leaving the site afforded his audience with valuable insight into Canada's Centennial project.

Mr. Gardiner was thanked by Mr. R. Power.

QUINTE HEALTH FOODS
"EAT RIGHT TO BE HEALTHY"
278 N. Front St. 962-3662

A very special offer—
Elizabeth Arden's
Blue Grass
DUSTING POWDER
PLUS FREE PERFUME
SPECIAL ... 3.50
FLOWER MIST COLOGNE
Plus Free Atomizer or Free Perfume.
SPECIAL ... 3.50
FOR YOUR SHOPPING CONVENIENCE WE WILL BE OPEN THE HOLIDAY WEEKEND.
● FREE CITY WIDE DELIVERY
● OPEN 7 DAYS A WEEK INCLUDING EVENINGS
KELLY'S DRUG STORE
411 BRIDGE ST. E. DIAL 962-5388

THE ONLY BOOT TO WEAR TO
EXPO
THE ORIGINAL
DESERT BOOT

Born on the South African Veldt, now worn around the world. First choice for casual wear from Canada to the Caribbean — from Beverly Hills to Boothbay Harbor. Unique construction . . . superb British craftsmanship . . . extreme flexibility and lightness . . . rugged, smart. Come in for a fitting, you'll swear by them!

Made in England, brushed leather, and calfskin (Lapwood shoe-care polish).
Clarks OF ENGLAND
MEN'S 16.95 — WOMEN'S 15.95
LESLIE'S
SHOE STORE LTD.
FINE SHOES — LUGGAGE
255 FRONT ST. DIAL 962-5359

PLAN TO ATTEND THE
EDUCATION CONFERENCE
IN THE
RED LION – TRENTON
MAY 21st – 1.00 P.M.
TOPICS:
"WASTE OF TALENT AND MONEY"
"THE IDEAL SCHOOL"
SPEAKERS:
RICHARD NEEDHAM - GLOBE AND MAIL
D. R. S. MIEDEMA
— GENERAL DISCUSSION FOLLOWING —
Tickets Available at the Red Lion: Adults 75c - Students 25c

WARKENTIN'S
GREENHOUSE
TRENT RD.
Box Plants
12 PLANTS OR OVER
ON MOST VARIETIES
OPEN EVENINGS
TILL 9.00 P.M.

Pal Relates Ford's Story of Killing

TORONTO (CP) — A second former school friend of Wayne Ford's testified Friday that Ford revealed four years ago he killed his mother when she refused to lend him money or the family car.

Larry Metcalfe, 20, told a Supreme Court jury trying the 20 - year - old Ford for murder that Ford told him on Friday of the 1963 Victoria Day weekend that he grabbed his widowed mother, 39 - year - old Minnie Ford, and began hitting her.

Metcalfe quoted Ford as saying at the family's cottage: "... all knocked her down . . . I couldn't stop . . . There was a lot of blood. . . . She was not breathing. . . . I couldn't stop myself."

Metcalfe said Ford also described repeatedly stabbing his mother in the head while in the kitchen of the family's home.

Ford's statements were made in the presence of a second witness, Ronald Walker-Wall, Metcalfe told the court.

Wall, 21, testified Thursday he helped Ford put a woman's body into a box in Ford's home on the night after Ford had told him that he had killed his mother.

Metcalfe testified he helped Ford dump a crated body into Lake Ontario during the Victoria Day weekend of 1963.

The Crown contends a woman's body found in a plywood box in Lake Ontario last October is that of Mrs. Ford. Identification of the body has not been made formally at the trial.

Following evidence Friday—the third day of the trial—proceedings were adjourned until Tuesday. The all - male jury was not locked up.

Metcalfe said he was at the Ford cottage with Ford and Wall when Ford told him to pour a drink' sit down, and drink it.

Metcalfe testified Ford then said: "I killed my mother."

The witness said he sat in disbelief and said Ford continued: "I really did. I killed my mother. She's out in the garage."

Metcalfe said Ford then took him to the garage and showed him a box which he said contained the body. He said when Ford lifted the lid of the box, he saw a blood-stained cloth, a top end of a crowbar, broken glass and what appeared to be a shoelace.

"There was a shape crunched up in the box. It looked like head and shoulders at one end and knees at the other. There was a slight depression in the middle. I saw blood - stained jeans, light-colored, that had been cut down in beachcomber style."

The witness said the style and color of the jeans were the same as a pair he had seen around the Ford cottage.

Metcalfe said he, Ford and Wall took the crate containing the body out into the lake. He said the transom rope and of the boat fell off about a quarter-mile from shore as the boys were leaving the box over.

He said Ford had a Lagerlike gun and held it in the air to keep it dry as he pushed the box under the water.

Metcalfe said he started to swim to shore, but Ford called him back. All three got to shore when Wall swam in, chopped a rowboat free from a neighbor's dock and rowed it back.

The witness admitted under cross - examination by defence lawyer Donald Creighton that he was almost going under when Ford called him back and later Ford had held him up several times when he was going down.

Busy Week Reported By Police

NAPANEE — The traffic accident report of Napanee detachment of the Ontario Provincial Police for last week is not a good one, with a total of 14. Of these 11 were for property damage only, but there were personal injuries to one person in each of the three others. They were minor, however, with two persons requiring medical attention for bruises and abrasions.

Charges under the Highway Safety Act were laid against 35 people during the week.

Police investigated six thefts, one break and enter, five disturbances, 35 minor occurrences, and laid 12 charges under the Liquor Control Act.

Fireworks Display Planned

NAPANEE — The Napanee and district Jaycees are treating the town to a fireworks display of fireworks Monday, May 22. It will be held in the old driving park, now the fair grounds, and a mere 50 cents will admit a carload of people. Tickets will be on sale by the grandstand are being asked for a silver collection. Fireworks cost money, and this nominal charge will go toward paying for them.

The display will be both aerial and ground, and Mike Kourt and his committee have things all ready for the display, which will start at dusk.

This is the only event that will take place in Napanee to mark the Victoria Day weekend

READY FOR MARCH

TORONTO (CP) — Lionel Sorel, president of the l'Union catholique des cultivateurs of Quebec, says in a statement an estimated 250 buses already have been chartered in Quebec to take farmers to Ottawa May 24 for a march on Parliament Hill. The protest march is organized by the Catholic Farmers' Union, the Ontario Farmers' Union and the Council of Federation of Agriculture.

Cattle Killed By Train

NAPANEE — Jack Gesmith of R.R. 1, Marysville, was visited by misfortune Sunday. His cattle strayed on to the C.P.R. tracks, and a train plowed into the herd of 18. Four were killed outright, and a fifth was badly injured.

Red Shield Campaign Under Way

NAPANEE — Because of Monday's bad weather, the Red Shield Blitz of Napanee was not completed on that day as planned, however the town was covered before Tuesday evening.

The campaign is going well in the area, a Salvation Army spokesman stated Tuesday. The campaign began May 1, and will continue to the end of the month. The objective for centennial year is $3,195.

Deseronto Slashes Bank Loan by $31,000

DESERONTO — Reeve Donald Armitage, chairman of the finance committee, had some welcome news for the town council in making his report at the last meeting. The bank loan as of April 30, was $31,000 lower than on April 30, 1966, he said.

When asked to explain this, Mayor Gerald Lott ascribed it to two factors. For the past four years, he said, the town had been building up a reserve fund for the reduction of its bank loan, from $5,000 to $7,000 a year. In the second place, there has been a gratifying increase in the payment of tax arrears. The two had put Deseronto on a better financial footing.

Another helpful gesture was made toward Centennial Park. The Council will send two young people to Orin Ho Ho Camp at Madoc to take the leadership training course to be given there June 18 through 24, inclusive. These young people, probably a girl and a boy, will then be qualified to assist in supervision and in the enforcement of safety rules in the park following its opening July 1.

Expenditures were authorized for maintenance of the fire truck, $700 for new tires, and repairs estimated at $225.

Mrs. Evelyn Brooks was hired to be caretaker of the town buildings, replacing Wilfred O'Brien who had resigned earlier to take employment elsewhere.

A quotation of $10,000 for resurfacing the town sidewalks was discussed, but no action was taken.

SERVICE WITH A SMILE

WAINWRIGHT, Alta. (CP)—Garbage service is guaranteed in this eastern Alberta town. A sign on the back of the new municipal truck reads: "Satisfaction guaranteed or double be given there June 18 through your garbage back."

Church Groups

DESERONTO U.C.W.

DESERONTO — Mrs. Ralph Aylesworth, Mrs. William Wood and Mrs. Howard VanVlack formed the committee which was in charge of the meeting of the evening unit of U.C.W. of the Deseronto Church recently. Mrs. VanVlack presided, giving a reading with the spring theme to open the meeting.

Mrs. Wood conducted the devotional period, speaking on Christian Family Week. Mrs. Percy VanVlack read the Scripture lesson.

Final details were completed for serving the 50th wedding anniversary dinner for Mr. and Mrs. W. C. Conference May 30, when 60 members of the family will be present.

Preliminary plans were made for a strawberry social to be held June 28.

The members visited Italy and Switzerland by proxy, through the kindness of Miss Margaret Kells, who showed pictures taken at Easter when she visited those countries.

Mrs. Aylesworth presented a contest based on baking terms.

Rx for
EASY-CARE GARDENING
C.I.L. ROSE DOCTOR Rx
MULTI-PURPOSE FERTILIZER FOR

Flowers - Shrubs - Perennials - Transplanted Annuals - Ornamentals - Hedges and Shade Trees.
ONE EASY APPLICATION —
1) ½ cup per sq. yard worked and watered into the soil
2) Prevents sprouting of weeds and grass for 3 months
3) Systemic insecticide kills Aphids, Leaf Hoppers, Mites, for 4 weeks.
4) Kills white grubs - discourages slugs and moles.
5) Adds safe, long-lasting 6-6-6 fertilizer with added trace elements.
C.I.L.
LAWN & GARDEN FERTILIZERS

Bishop's Seed AND GARDEN CENTRE
81 - 85 STATION ST.

New Act Provides Protection To Mental Hospital Inmates

TORONTO (CP) — Legislation providing for a new Mental Health Act which would remove the idea that mentally-ill persons "should be put away," was introduced in the legislature Friday.

Health Minister Matthew Dymond said the act provides that admission to mental institutions will no longer serve as legal authority to detain a patient for an indeterminate period. The act would force a doctor to re - examine and re - admit a patient at frequent intervals.

The patient would also have the right to appeal the doctor's decision to a review board consisting of a lawyer, two psychiatrists and two laymen.

Patients admitted because they were unfit to stand trial for criminal offences or because they were found not guilty by reason of insanity would also be given the statutory protection of an annual examination by an advisory review board under the chairmanship of a Supreme Court judge.

"It now can be said that no patient detained in any psychiatric facility in this province will be without the opportunity of receiving an independent review of his case," said Mr. Dymond.

"The rights of the individual are not only preserved but fortified," he said.

"Committal hearings before magistrate are not retained, nor are procedures which allow emissions to hospital on police judgments alone."

He told the house that under the act, medical certificates will no longer serve as legal authority to detain a patient for

Employment News

By J. R. STAVELEY, Manpower Counsellor

There has been little improvement during the past week in the local demand for workers, as represented by employers' requirements listed with the Canada Manpower Centre. Eighty percent of employment opportunities are for male workers and 80 percent of these jobs are for construction work.

The continuing period of cool weather has adversely affected not only the agricultural but the construction activity to date.

The following jobs are now open at the Canada Manpower Centre.

In the female division locally there is a vacancy in a women's clothing store for a sales clerk. This position is on a part-time basis. Although previous experience is preferred it is not mandatory. Still required is a cafeteria manager, the position calling for a good knowledge of cooking and the ability to prepare the menus, to organize and supervise the staff. An industrial plant is seeking a clerk-typist to work during the afternoons only, five days per week. Qualified cooks are required for horticultural and summer resort duties. A graduate hairdresser is required. There is an excellent opportunity for a mature, responsible woman to work under supervision in the field of child care. This position carries a good starting salary, together with full staff benefits. In contract and urgent demand are registered nurses and registered nursing assistants.

In the male division locally a qualified cook is required, mainly for afternoons and evenings, for motel work. Also sought is an experienced barber. Positions are also available for machine shop equipment operators, an experienced plant maintenance mechanic and a trailer camp maintenance man.

Two fourth class stationary engineer positions are as yet unfilled. There are numerous employment opportunities for young men, possessing a Grade 12 or better education, to commence career work in the banking and selling fields. Commission salesmen are also in demand. A few openings are available to start in the logging work. Experienced hospital orderlies are also in demand for regular hospital work. Urgently required by local employers are experienced brush painters.

If interested in any of these positions, seeking employment or thinking of re-entering the labor market, contact the Canada Manpower Centre at 324 Church Street, Belleville.

BELLEVILLE SHOPPING CENTRE
ALL BELLEVILLE WILL BE ON THE MOVE THIS . . . THURSDAY!

Best test of medical insurance plans . . .

COMPARE THE BENEFITS

and you'll want this one!*

Through 20 years of service, it has been a rigid policy of Ontario Medical Co-operatives to keep ahead of other medical plans with an *extra* margin of protection benefits . . . to offer something more for your money in a personalized, *localized* medical care program.

Today over 200,000 people in Ontario are already enjoying freedom from worry about doctor's bills . . . and today *you* too can share the expanded benefits of a proven plan that includes many such "marginal" coverage items as chiropractic treatments, annual "check-ups" (even if you have no illness symptoms), and up to 80% coverage of drugs, home nursing, ambulance services, etc.

Yes, it pays to be *careful* in the selection of your investment in security and peace of mind. Mail coupon for complete information and the location of your County Medical Co-operative.

To:
CO-OPERATIVE MEDICAL SERVICES FEDERATION OF ONTARIO
145 Sheppard Ave. E., Willowdale, Ont.
Please send details of your rates and coverage to:

Name .....

Address .....

.....

This request does not obligate me in any way

*CO-OPERATIVE MEDICAL SERVICES FEDERATION with 21 County Medical Co-operatives throughout Ontario.

Your local Co-operative for Quinte County is Quinte Co-operative Medical Services, 247 Coleman Street, Belleville, Ontario.

HOLIDAY IN HISTORY

UPPER CANADA VILLAGE

ONTARIO'S LIVING HERITAGE

(see it on your way to Expo)

It is 1784-1867. You are there. A time machine has drawn you back into the 19th century, back to the days before Canada's Confederation. You will see the smithy's shop, demonstrations of spinning and weaving, the Upper Canada mail coach clattering over the corduroy roads of yesterday. You will enjoy homecooked meals in the 1830 surroundings of Willard's Hotel. History comes magically to life at Upper Canada Village.

You will love it.

Close at hand are lush green parks, sandy beaches, marinas, fully equipped camping and trailer sites, an excellent golf course, riding stables and all sorts of outstanding recreational facilities. Come to Upper Canada Village and help celebrate Canada's Centennial. It's located just off the MacDonald Cartier Freeway (Highway 401) on your way to Expo.

Upper Canada Village on Highway 2 near Morrisburg is open daily from MAY 18 UNTIL OCTOBER 15

For further information write the, Public Relations Officer, The St. Lawrence Parks Commission, P.O. Box 340, Morrisburg, Ontario

THE ST. LAWRENCE PARKS COMMISSION
MORRISBURG, ONTARIO
JOHN P. ROBARTS, Q.C., LL.D.
PRIME MINISTER OF ONTARIO

The Chorus Line

Wreckers in hard hats and less-than-dainty dancing shoes perform the last act on the stage of the Old Majestic Theatre in Vancouver. After a little clowning, the men picked up their tools and continued to bring down the house. The theatre was built in 1917. A parking lot firm bought the building. (CP Photo)

Intelligencer Advertising Pays Big Dividends

The Intelligencer

BELLEVILLE, ONTARIO, SATURDAY, MAY 20, 1967

Classified Display Ads Are An Investment

Restoring Tractors and Farm Equipment Has Become Family Affair for the Howes

By MAURICE SWITZER
STAFF REPORTER

TRENTON — What might best be termed agricultural antiques are currently in vogue among Ontario farmers and archivists.

Items such as the 40-year-old diesel tractor being restored by the John Howe family of RR2, Trenton, are prized artifacts to collectors, and have led to the formation of such organizations as the Eastern Ontario Steam and Antique Association.

Mr. Howe's 9600-pound tractor will be one of at least 50 similar entries at the association's annual "Steam Reunion" being held for the second year in Campbellford June 16, 17 and 18.

Rescued from rust and the obscurity of a Campbellford area farm's "back 40", the vintage tractor made its first trial run last week after undergoing months of primping, sprucing up, and scouring in the Howe workshop.

It was a lot of messy work, and a lot of running to find, or even make parts," says Jack Howe, "But it's ready to go out into a field right now."

The formidable tractor was manufactured by the Waconian - based Eagle Company four decades ago, and retailed by a Waterloo firm. Mr. Howe estimates top speed for the two - cylinder, 45 horse power engine at around four miles per hour.

If the speed is not impressive, the fuel intake makes up for it. The mammoth vehicle consumes some three gallons hourly.

Employed as a stationary engineer at CFB Trenton, Mr. Howe had the farm machinery "bug" instilled in him at his Thurlow Township farm birthplace. He has accumulated a diverse assortment of vintage farm implements over the years, and his next project will be the restoration of a pair of well-worn threshing machines now decorating the Howes back yard.

But the Eagle tractor is the first serious attempt Mr. Howe and his family have made at complete restoration. And complete it is.

Considering the Eagle engine had not been so much as turned over in 12 years, the efforts of Mr. and Mrs. Howe, their 18-year-old daughter Pat, and son Ted, are self-evident. If there is any rust to be found, it lies beneath a spic-and-span veneer of paint and polish.

After being loaded on a float and driven to exhibit at Campbellford next month, the tractor will vie for honors with machines of its era to determine which owner has done the best job of face-lifting.

Competitions are also staged for steamers, threshers, and other antique implements, and "reunion" programs also include displays of vintage vehicles, engines, and working models of same.

Mr. Howe indicates the Eagle may eventually find its way into a U.S. museum, bearing a sign "Restored by the John A. Howe family, Trenton, Ont. Canada."

Proof-positive that the now-charging tractor is a result of family enterprise lies in the person of Pat Howe, who emulates her father's respect for the mechanical relics.

"I've been driving this type of thing ever since I can remember," she notes. Equally as adept in the workshop, Pat adds wistfully, if not a trifle impishly: "I wanted to take science technology and trade in high school, involving such subjects as mechanics, woodwork and electronics, but I wasn't permitted to do so."

"They didn't figure it would be proper with only boys in the class. I'll admit it's kind of embarrassing to go out for the evening and be able to repair your date's car if it has a breakdown."

A Thirsty Relic

Jack Howe fills the Eagle radiator in preparation for its first run in a dozen years.

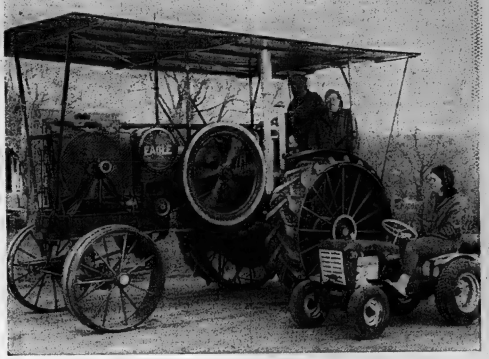

The Winner . . . By Two Lengths!

The 40-year-old antique tractor dwarfs the garden variety driven by Pat Howe. In a race, the smaller engine would probably win, however. Top speed for the 9600-pound giant is only about four miles per hour. There were only six tractors of this model manufactured.

Fun and Excitement

The Young at Heart Find World Fair Truly Made to Measure

Czechoslovakian Pavilion Appeals To Youth

For the young set Expo means all the fun of the fanciest fair ever.

In its entirety, the exhibition is a dazzling demonstration, where children can wander wonderstruck.

But there are some specific points of enchantment to be picked out from the general portion of Expo.

Most obvious is La Ronde where the Children's World exhibit is housed.

Here toddlers can swoop up and down Pumpkin Hill aboard a roller-coaster, take the wheel in antique cars, sail in seashells, ride a train or merry-go-round.

Near the entrance is the puppet theatre, seating 250 children and presenting six 20 - minute shows each day.

Theatre presentations for children also are an integral part of some Expo pavilions.

The pavilion of Czechoslovakia devotes an entire section to children. It's called the World of Children and features a tiny theatre with 2,000 puppets.

ADT SH CM M A 0 0 3 3 33 TH

Over at the Pulp and Paper pavilion they're holding hundreds of children enthralled at daily performances demonstrating the discovery of pulp.

Music, song, recitative and a swap - around movie screen all wittily integrated, hold audiences enraptured daily.

But these are among the more specific points to be touched on for children during an Expo visit.

Aquariums, film shows, various entertainments, to quicken a youngster's response, abound throughout the exhibition grounds.

And there's little worry for parents who may lose a wandering child at Expo.

In no time, the problem is brought to the attention of a security guard or Montreal policeman, on duty throughout the grounds.

The child may be taken to one of the security stations where a call is placed to a big building centre near the U.S. pavilion.

Anywhere from 50 to 100 children a day may turn up at the centre to relax in its big playroom until their parents arrive.

And for parents who wish to leave the worry of small children in competent hands there is Le Petit Prince Garden on Ile Sainte-Helene.

Operated by the city of Montreal, it accommodates 250 and is open from 10 a.m. to 6 p.m. A $5 fee is charged for a full day's care.

Story and Pictures By Harry Mulhall

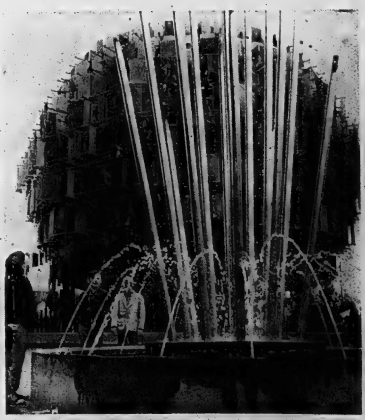

The People Tree Fascinates Youngsters

New Zealand Erects Pavilion

MONTREAL (CP) — New Zealand, which has no pavilion at Expo 67, almost got one Friday — perched virtually on top of Australia's kangaroo exhibit.

The whole mysterious development was footooed with reports of wild Maori dances, grass skirts, rugby shenanigans and champagne.

The "pavilion" actually was a small tent, and at least three New Zealanders were said to have been involved in the establishment on a mound overlooking the kangaroo pen behind the Australian pavilion.

One of the men was attired in a rugby uniform, another was described by a baffled Australian official as wearing a grass skirt.

The official and other members of his pavilion staff discovered the bizarre trio performing a Maori war dance outside their tent. Involved in the ritual, which originated with the first natives of New Zealand, are grunts, leg-slapping and violent facial contortions.

A quantity of champagne was available, apparently for purposes of toasting the new "pavilion's" establishment.

Australian police, on duty at their country's showpiece, allowed the New Zealanders to finish performing.

Then they requested that the company break ramp, which was good - naturedly done.

An Australian spokesman said the men apparently were "frustrated" over the lack of a New Zealand pavilion at Expo.

Expo Box Score

By THE CANADIAN PRESS

Friday's attendance — 175,189 at 11 midnight EDT.

Friday's forecast—145,710.

Total attendance—5,330,187.

Total forecast—7,522,600.

Weather outlook — Cloudy, high 60.

Saturday's Highlights

News—Tajik Day at Russian pavilion.

Sunday's Highlights

3 p.m. — Ed Sullivan show originates from Expo Theatre.

Weekend Crowd of 1,000,000

MONTREAL (CP) — It's full speed ahead today into Expo 67's first long weekend, with crowds of more than 1,000,000 expected.

All transportation companies operating in and out of Montreal were prepared to handle increased numbers of visitors from outside the city.

Although today's weather forecast called for afternoon showers, temperatures at Expo are getting milder.

Today's anticipated temperature range is listed as between 45 and 60 degrees. Still milder temperatures are forecast for Sunday as skies clear.

Montreal, which often is the scene of Quebec separatist disturbances over Victoria Day weekends, looks like a gathering place for cars from across the continent as the big weekend gets going this year.

Confidence was expressed by Expo authorities that their site's facilities and personnel, bolstered in the light of growing experience, can accommodate the first great weekend rush.

Top events on Expo listings today were a visit by a sister of the Shah of Iran and special performances and displays at the Soviet pavilion in honor of Armenia, a republic of the Soviet Union.

There were to be concerts and fireworks elsewhere on the site, and Sunday three United States warships are expected.

SPORTS SLICES

By Geo. H. Carver
Sports Editor

"The Time has come, the Walrus said
To talk of many things
(Aw Shucks I can't recall this line)
And Cabbages and Kings."

For many years, at least as long as this sportswary sanctum can recall, this newspaper has given generous coverage to minor sport in all its phases.

Very few, if any, of the provincial dailies carry the detailed information of pre-season activities and subsequent coverage as does the Intelligencer.

Rosters of teams in hockey, softball, baseball and other sports published prior to opening dates have ofttimes consumed columns of space.

Coverage of events, condensed, if is true, to allow each game its reportage, at least have contained the names of the youngsters who distinguish themselves in play.

Special coverage has been given to those clubs that attain district or provincial championships like the case of the hockey Smith's Falls. This, we feel, is as it should be.

Coaches and managers, the most of them but not all, have been very co-operative in forwarding score cards or other reports of games played. They realize that due to staff requirements, it is impossible for this department to send personnel to the games.

Some, unfortunately, seem to think that coverage of winning games only is necessary. This is not the case. It is no disgrace to be defeated but those people are not instilling the proper spirit of sportsmanship in their young proteges by not sending in reports of "lost" games. It is not fair to the youngsters.

This newspaper has received letters of complaint from club officials criticizing association executives for certain actions taken. These have not been published because of possibility of controversy that might cause dissension in all ranks of the association concerned.

We do not say or intimate there is not truth in these complaints. But we do believe they should be ironed out to the satisfaction of all by the executive and coaches of the association concerned and not through the medium of the newspaper.

But we believe in the inalienable right of any communications media to criticize, constructive or otherwise, the proven acts of any official, club or association.

This will be adhered to regardless of whose toes are stepped on.

The writer of a recent letter to this department said in closing, "If you cannot say anything good about a person, it is better not to say anything."

Voltaire once wrote, "I do not believe sometimes what a man says, but I'll defend to the death his right to say it."

The barking of critical hounds through the medium of letters to the editor will not affect the policy of this newspaper in the least. Particularly those sent in by that gutless breed called "Anonymous." These are the heroes who call one everything in the calendar; tells you how to operate a newspaper, adds "why don't you drop dead" and develops writer's cramp when it comes to signing the letter.

Sometime they're too sleazy to use a five-cent postage stamp. Their favorite blast generally is a telephone call usually after midnight. Usually these are cut off before the last round is fired.

Fortunately these are isolated cases. The gentler majority of men connected with sport in this city from tyke to senior are sportsmen in the true sense of the word. We sincerely appreciate what they are doing for recreation and their co-operation with this newspaper.

Every newspaper appreciates "letters to the editor," sports and otherwise. Usually they contain the writers opinion on various topics and that of the writer only. They are always interesting as long as they do not contain anything that could be construed as libellous.

Despite criticism from the miniature minority, this newspaper will continue to support sports especially those of the minor organizations.

With a special "thank you" to those fine sportsmen who take time out secretarial duties to come up with a verbal pat on the back instead of a dagger.

The Sports Calendar

SOFTBALL

Monday — Trent Valley League opener; Madoc at ICAF opener; Madoc at Trenton Bay Shore Park, (opening ceremonies) 6.15 p.m.
Tuesday — Commercial opener: Black Diamond vs. Stevenett Wards at Alumite Park, (official opening, entertainment, etc), 7.00 p.m.
Tuesday — Departmental opener: City Works Canteen vs. The Intelligencer, at Prince Charles School, 6.30 p.m.
Wednesday — Quinte-KASA: Kingston Lake Bus at Picton, 6.15 p.m.
Wednesday — Trent Valley: RCAF (Trenton) vs. Trenton Canvas (Bay Shore Park), 8.15 p.m.
Wednesday — Opener practice for all senior clubs not in playing softball, at Chosen Producers Field, 6.30 p.m. (Nine Diamonds).

BASEBALL

Tuesday — EOBA Sr. opener: Brockville vs. Belleville Lombards, at Fairgrounds, 8.00 p.m.
Wednesday — South Hastings opener: Shannonville at Canifton; Plain'n' Lads at Read, 8.45 p.m.
Wednesday — Quinte-Loyalist: Lombards at Little Britain, 7.30 p.m.

THE HANDGUNS

Every Tuesday — Quinte Marksmen's outdoor shoots.

MINOR BASEBALL

Today — EOBA Peewee: Cobourg at Belleville Notr Rooney, (Park Street) 1.00 p.m.
Today — EOBA Tyke: Tyke Little Green vs. DeMille's, (CNR); Tyke Gallery Lads vs. Lions Club, (Parkdale), 6.15 p.m.

MINOR SOFTBALL

Today — Umpires' clinic for minor softball, at Alumite Park, 7.30 p.m.
Today — Belleville midget tournament, (Q.E.), 2.00 p.m.; Monday, 2.00 p.m.
Monday — EMSA: Tyke Canadiens vs. Red Sox; Kinsmen vs. Pepsi; Peewee Dynes vs. Avon Drives-In, (Q.V.); Rangers vs. Wards (P.H.); Bears vs. Leafs (Q.E.); Kinsmen vs. Tigers (K.G.), 6.15 p.m.
Tuesday — EMSA peewee: Rogers vs. Athletics; Giants vs. Cozy Grill (K.G.); Woodland Cleaners vs. Western Tire (Q.E.); Scout Inn vs. Barrett Furniture; AMAF vs. Senators (Q.V.), 6.15 p.m.

SOCCER

Wednesday — Kingston and District League: Loyalist Parsons at Kanawa, 6.30 p.m.

Back-To-Back

Robinsons Rock In Home Run Romp

By HAL BOCK
Associated Press Sports Writer

Baltimore's band struck up its familiar rendition of the Robinson Rock and the music sounded as sweet as ever to Hank Bauer, who had switched the instruments around.

The Orioles rode the bats of Frank and Brooks Robinson to the World Championship last year, and Washington Senators felt the job again in Baltimore's 11-5 romp Friday night.

The Robinson boys walloped consecutive home runs in the sixth inning, helping Steve Barber to an early six-run lead. But there was something different about the 1-2 punch this time.

Bauer had switched their spots in the batting order. Throughout 1966 and for the first 30 games this season, Frank had batted third and Brooks fourth in the Orioles' order. But Friday, Bauer had Brooks batting third and Frank in the cleanup spot.

The results were familiar.

Brooks scored three times and drove in two runs and with his fifth home run, Frank had two hits including his ninth homer.

In other American League games Friday night, Chicago White Sox battered Kansas City Athletics 8-1, Detroit Tigers downed New York Yankees 4-2, Boston Red Sox shaded Cleveland Indians 3-2 and Minnesota Twins defeated California Angels 5-2.

Barber had control trouble and, was knocked out by the Senators in a four-run sixth, but the Orioles kept pounding away finished with 12 hits including a ninth inning homer by Russ Snyder.

Gary Peters won his fifth game for the White Sox with leading the attack against Kansas City.

Buford socked two triples, scored one run and drove in another while Agee stole three bases. The victory was Chicago's 12th in the last 13 games.

Bill Freehan and Willie Horton hammered home runs for the Tigers and Mickey Lolich tamed the Yankees on five hits.

The Red Sox rallied for two runs in the bottom of the ninth inning and came from behind to beat the Indians.

Rookie Rod Carew drove in three runs with two singles and a double as the Twins stopped California.

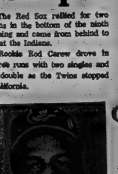

FRANK ROBINSON

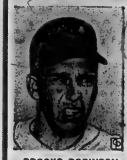

BROOKS ROBINSON

Wings Down Bisons 4-2, Jets Win

By THE CANADIAN PRESS

It rained in Syracuse Friday night and Toronto Maple Leafs of the International League are glad.

The unexpected day off before launching a tough series against Syracuse Chiefs and a Victoria Day doubleheader Monday in Toronto gives the Leafs a little time to get some of their wounded back in action. They meet league-leading Rochester Red Wings Monday.

Manager Eddie Shokin juggled the lineups through most of their four - game series with Rochester — the heavy part of the week, going so far as to use catcher Bob Montgomery, in left field and first baseman Tony Torchia in centre.

Go At 5.30 Today

Nine Nags Poised For Preakness!

BALTIMORE (AP)—It was a hot June 16, 1945, when Melvin Sunshine Calvert saw his first Preakness. The view was from the back of a horse named Derby Dieppe, a 21-to-1 shot which ran third as Polynesian beat Kentucky Derby winner Hoop Jr., by 2½ lengths with Calvert missing runner-up honors by a neck.

Today, weighing only a few more pounds than when he could make 100 and short, even in a room full of jockeys, he saw the second leg of the Triple Crown for the second time with a different view and, he hoped, a different result.

As a trainer he tightens the saddle girth on Mrs. Frances A. Genter's In Reality for the 92nd and richest running of the 1 3-16 miles of the Preakness.

The track handicapper says thought so well of In Reality he made the Florida-bred son of International-Sly Dear Girl the 5-to-2 pre-race choice over nine other top flight three-year-olds.

The nine included Kentucky Derby winner Proud Clarion; Derby runner - up Barbs Delight; Derby trial - winner Dr. De-Cee; Return Again, light; Damascus, third in the Derby as the favorite, and Great Power, blessed with speed but with his staying powers questionable.

Rated behind In Reality at 3-to-1 were Proud Clarion, Damascus and Celtic Air, with Barbs Delight rated 8 - to - 1 choice, Great Power at 10-to-1. Ask the Fair and Reason To Hail 15-to-1 and Misty Cloud and Return Again 20-to-1 to make the winner's circle.

Post time was 5:30 p.m. EDT with CBS and the CBC televising the race from 5:5:45 p.m.

Even with a fast track, there was little likelihood the track record would be broken. Nashua set the mark of 1:54 3-5 in taking the 1955 running.

Stockton Tops

Knudson; In With A 69

FORT WORTH, Tex. (AP)—Dave Stockton, somewhat stunned by an unexpected four stroke lead in the Colonial national invitation, resumed his battle with the course today.

"I guess I really shocked a lot of people," the slender Californian, 25, said Friday after grimming four strokes from par 70. "It shocked me."

The 6ft, coupled with Thursday's record-equalling 63, gave him a 36-hole total of 131, four strokes ahead of power hitter Tom Weiskopf.

George Knudson of Toronto survived a harrowing opening round 73 and comes in with a respectable 69 Friday.

Weiskopf slammed out a 65 Friday for 135 and a comfortable two - stroke edge over Homero Blancas, alone in third place at 138.

Blancas was one of a record 15 contestants to break par.

One stroke back at 139 were Ron Hogan, Gardner Dickinson, Rocky Thompson, Deane Beman and Bobby Nichols. Both Nichols and Hogan, with opening 67s, slipped to 72s.

Beman, making his debut as a pro, shot a 68, as did Thompson. Dickinson had a 67. Tommy Aaron and George Archer matched the next slot with even par 140s.

Montreal Wins Award

BC Boxers Capture Four Titles

MONTREAL (CP) — British Columbia boxers won four championships to win team laurels at the window of the Canadian amateur boxing championships here Friday, but a Montreal fighter parlayed his whirlwind style to capture the outstanding boxer award.

Light middleweight Donato Padunne, an 18-year-old Italian immigrant now living in Montreal, kept up a steady tatoo on his opponent in the 156-pound final, Gordon Sinclair of North Vancouver, to win his event.

B.C.'s four winners were heavyweight Bill Wood of Victoria, light welterweight Dick Findlay of Vancouver, featherweight Wayne Boyce of Vancouver and bantamweight Frankie Scott of South Burnaby.

The four champions—plus four finalists—gave B.C. the best team showing in the championships for the third consecutive year.

Ontario entries came second in team standings with three champions - light heavyweight Heinz Koppe of Toronto, middleweight Gary Summerbays of Beamsford and flyweight Walter Henry of Orillia.

Other champions were Lugi Aprile of Montreal and lightweight Alan Ford of Edmonton.

Henry, Scott, Boyce, Findlay, Aprile, Padunne, Koppe and Gerald Ratte of Montreal were selected to represent Canada at the Pan - American games in Winnipeg. Ranka Iwas selected to the team after losing to Alan Ford of Edmonton who was too young to compete in the Games.

The victory was the 65th in 69 amateur fights for Padunne who has won Golden Gloves titles in B.C. and Alberta.

Findlay won the 139-pound title over crosstown rival Freddy Fuller of North Vancouver in a bout that started slowly and finished furiously.

Findlay scored his fifth win over Fuller.

Fuller, the lightweight champion in 1965 and 1966, waded in during the second and third rounds and Findlay got him with right combinations to the head to take a one-sided decision.

Taylor a U.S. citizen who played halfback and quarterback with the Victoria Steelers of the Pacific Coast Football League last season, was a surprise winner in the heavyweight division. An American, he is not eligible to represent Canada in the Pan-Ams.

He turned in some straight right hands to the head almost as will against Roger Legros, of Hull, Que., in winning a decision.

Taylor, who entered the tournament with only seven previous fights, surprised in the first two days of eliminations by outpolicing Edward Tedeschi of Montreal, who had been unbeaten in 19 fights, and Hilaire Lampert of Niagara Falls, Ont., the Canadian champion in 1964.

Sport Miniatures

WINNIPEG (CP) — Winnipeg Blue Bombers of the Western Football Conference today announced the signing of Charles Brandon, 24. Brandon was drafted by Pittsburgh Steelers of the National Football League in 1965. He weighs 260 pounds.

* * *

LEEDS, England (CP) — Centre-forward Rodney Belfit scored three goals to lead Leeds United to a 4-3 win over Kilmarnock of Scotland Friday night in the first leg of an inter-Cities Fairs Cup semi-final. The second leg is scheduled for Wednesday at Kilmarnock.

* * *

SAN JUAN, Puerto Rico (AP) — Carlos Ortiz will defend his world lightweight title in San Juan July 1 against Ultimnio Sugar Ramos, Cuban exile now living in Mexico, promoter Bob Leith announced Friday. It will be the second bout between the champion and Ramos, former featherweight titleholder.

* * *

BRAMPTON (CP) — Toronto Maple Leafs, paced by four-goal performances from Ron Roy and Ross Othem, defeated Brampton Red Friday night in an Ontario Lacrosse Association Senior A game.

* *

MELVILLE, Sask. (CP)—The Canadian Amateur Hockey Association announced today it will honor Judge J. Elliott Hudson of Halifax, W. B. George of Kemptville, Ont., and W. Hamilton of Regina for their contributions to amateur hockey.

IF HEARING IS YOUR PROBLEM
Bellone IS YOUR ANSWER!
FREE SERVICES ON ALL MAKES
Open 10 a.m. to 10 p.m.
Daily Except Sunday
962-6000
Rite-Way
BELLEVILLE

CORPORATION OF THE CITY OF BELLEVILLE
WOMEN'S SOFTBALL
Practice and workout will be held at the Cheese Producers Ball Diamond - South Foster Avenue at the Bay —
Wednesday, May 24th and Thursday, May 25th, at 6.30 p.m.
LET'S BE ON HAND TO GET A WOMEN'S LEAGUE GOING IN THE CITY.

MINOR
BASEBALL
GRAND OPENING
SUNDAY — MAY 21st
PARK DALE
1.00 p.m.—OPENING CEREMONIES
1.15 p.m.—PEEWEE E.O.B.A.
OSHAWA LEGION vs.
HOLY ROSARY "MAJOR A"
ALL E.O.B.A. and CITY LEAGUE TEAMS
WILL OPEN SEASON THIS WEEK
Watch Sports Calendar for time and place.
R. A. LUPENETTE, President.

Want Action?
LIST WITH
JOYCE
"The Quinte District's Foremost Realtors"
GERALD JOYCE REALTY LTD.
274 Front St. Phone 962-5326

INTRODUCING!
The Centennial Policy
For Young Families
This special new package policy is issued in recognition of Metropolitan Life's 100th anniversary. "The Centennial 5000" is for young families.
It gives you permanent life insurance with cash values
PLUS
the extra protection of low-cost term insurance you can turn into permanent insurance in the future.
For a 25-year-old father, this policy—together with a special family income feature—can guarantee enough initial protection to pay his widow $40,000 over the years! Cost is only $15.45 a month.
You can't afford not to investigate this great policy! Phone me today.

BELLEVILLE:
Robert Ward 962-5427
Jack Hughes 968-7716
William Nickle 962-4242
Russell Cook 962-6551
John Little 962-3325
Don Wright 968-6271

HAVELOCK:
Don Petherick 653-1564

CAMPBELLFORD:
Ken Ray 778-3016

NAPANEE:
John Pierce 354-3123

PICTON:
Rayburn Dawe ... CR 6-5864

TRENTON:
Ira MacDonald 392-4976
Jack Price 392-4148
Monty Alves 392-4241
Harold Roberts 392-7548

TWEED:
John Desjardins ... 478-2902

Metropolitan Life
INSURANCE COMPANY

PARKDALE RATEPAYERS' ASSOC.
IN CONJUNCTION WITH THE CITY OF BELLEVILLE CENTENNIAL COMMISSION
PRESENTS . . .
A GALA
FIREWORKS DISPLAY
MONDAY, MAY 22, 1967
AT THE
BELLEVILLE FAIR GROUNDS - Sidney St.
ADVANCE SALE TICKETS AVAILABLE at Thompson Cigar Store, Thomas' Cigar Store, Sidney Gas Bar, Smithly's Barber Shop or call 962-6000
ADULTS $1.00
CHILDREN (5 - 16 Years) 50c
(Advance sale tickets admit buyer to Grandstand at no extra charge)
GENERAL ADMISSION (AVAILABLE AT GATES ONLY):
ADULTS $1.00
CHILDREN (5 - 16 Years) 50c
PLUS EXTRA TO GRANDSTAND IF SEATS AVAILABLE
Adults 25c
CHILDREN (5 - 16 Years) 10c
ALSO PRESENTED
MILITARY BAND CONCERT
AND
GYMNASTIC DISPLAY
FEATURING:
C.F.B. KINGSTON - ANDERSON GYMNASTIC TEAM
C.F.B. TRENTON BRASS AND REED BAND
HASTINGS & PRINCE EDWARD REGIMENTAL DEMONSTRATION
No. 385 MADOC CADET BAND
STARTS AT 7.30 P.M. — MAY 22ND.
This advertisement sponsored by
BELLE CLEANERS & LAUNDERERS - WILSON CONCRETE PRODUCTS Ltd.

Faces Two Charges

Court-Shy CAHA To Amend Rules

WINNIPEG (CP) — Executive director Gordon Hodges says the Canadian Amateur Hockey Association does not think amateur hockey disputes should be taken to the courts.

In an attempt to avoid such developments, CAHA executives will pay particular attention to the constitution at a three-day annual meeting starting in Saskatoon Monday. On the agenda is a lawyer's report containing recommendations on ways to strengthen CAHA regulations.

An Alberta court decision has already repped CAHA rules and a second court hearing looms on the horizon.

Calgary Spurs of the Western Canada Senior Hockey League headed for the courtroom in February when the CAHA overruled its Alberta branch and declared two players ineligible to play for Spurs.

Mr. Charles H. W. Riley ruled Dave Parenteau and Emory Sampson eligible and termed the CAHA action "officious and not in harmony with its own constitution." An appeal was rejected.

Meanwhile, the Canadian Major Junior Hockey League has started legal action against five CAHA officers — claiming the CAHA acted unconstitutionally in suspending players who participated in the maverick circuit; conceded its authority in banning the CMJHL from Memorial Cup competition and was responsible for CMJHL clubs failing to obtain professional sponsorship.

The CAHA refused to sanction formation of the CMJHL but the new headquarters in Winnipeg, CMJHL operations were established in Edmonton, Calgary, Saskatoon, Regina, Estevan, Moose Jaw and Weyburn.

But Hodges, in the process of moving from Melville, Sask., to new headquarters in Winnipeg, says informal discussions are in progress to get the CMJHL back in the CAHA fold.

Delegates are expected to study and ratify the final draft of a new agreement with the National Hockey League which will reshape junior hockey operations.

The pact terminates all individual team sponsorships by professional clubs or leagues; eliminates professional tryout and option forms and end the professional draft of teen-age amateur players.

An over - all junior draft by professional teams will be implemented, with draft funds paid directly to the CAHA which in turn will distribute the take to teams involved in the development of drafted players.

It will cost the pros $3,000 for each of the first 72 players and $2,000 for each additional player drafted. In addition, the NHL will finance a $250,000 development fund and pay a $75,000 annual assessment fee to the CAHA.

The new professional - amateur concord also will eliminate the perpetual suspension of a professional player who wishes to terminate his pro career. It will give the player the right, after sitting out two playing seasons, to apply for amateur reinstatement without professional consent.

The lucrative international hockey scene will also be discussed, with talks centering on the formation of a second national team based in Ottawa.

Working in partnership with the existing Winnipeg - based national club, the new squad is expected to enter the Quebec Senior Hockey League with Hull its home-ice base until a new Ottawa arena is completed early in 1963.

Baseball Standings

By THE CANADIAN PRESS

National League

	W	L	Pct.	GBL
Cincinnati	25	11	.694	—
St. Louis	18	11	.621	3½
Pittsburgh	17	13	.567	5
Chicago	16	14	.533	6
Atlanta	17	15	.531	6
San Francisco	17	16	.515	6½
Philadelphia	14	17	.542	6½
Los Angeles	13	18	.419	9½
New York	10	18	.357	11
Houston	10	24	.294	14

Friday's Results

Los Angeles 6 Chicago 0
Pittsburgh 2 Atlanta 1
St. Louis 6 New York 3
Cincinnati 6 Philadelphia 1
San Francisco 6 Houston 2

Probable Pitchers Today

St. Louis (Jackson 3-3) at New York (Hamilton 0-0) N
Cincinnati (Nolan 5-1) at Philadelphia (Ellsworth 1-3)
Los Angeles (Osteen 3-2) at Chicago (Hobman 4-0)
Pittsburgh (Pyznarn 3-2) at Atlanta (Kelley 1-2) N
San Francisco (Marichal 4-3) at Houston (Wakl 3-4) N

Sunday's Games

St. Louis at New York
Cincinnati at Philadelphia
Los Angeles at Chicago 2
Pittsburgh at Atlanta
San Francisco at Houston

Monday's Games

Los Angeles at New York N
San Francisco at Philadelphia N
Pittsburgh at Houston N
Only games scheduled

American League

	W	L	Pct.	GBL
Chicago	20	8	.714	
Detroit	19	10	.655	1½
Kansas City	15	10	.600	4½
Baltimore	14	16	.467	7
Boston	14	16	.467	7
New York	13	15	.464	7
Cleveland	13	15	.464	7
Washington	11	17	.393	8½
Minnesota	11	18	.348	9½
California	14	20	.412	9

Friday's Results

Chicago 9 Kansas City 1
Cleveland 2 Boston 3
Baltimore 11 Washington 5
New York 2 Detroit 4
Minnesota 5 California 3

Probable Pitchers Today

Minnesota (Chance 6-1) at California (Willhite 0-0) N
Chicago (John 5-0) at Kansas City (Odom 1-2 or Hunter 4-3) N
New York (Downing 3-2) at Detroit (Lary 4-3)
Baltimore (McNally 1-2) at Washington (Coleman 2-2)
Cleveland (Grant 1-1) at Boston (Santiago 2-1)

Sunday's Games

Minnesota at California
Chicago at Kansas City
New York at Detroit (2)
Baltimore at Washington
Cleveland at Boston (2)

Monday's Games

Kansas City at California (N)
Chicago at Minnesota (n)
Washington at Cleveland (N)
New York at Baltimore (N)

International League

	W	L	Pct.	GBL
Rochester	14	6	.700	
Buffalo	11	7	.611	2
Syracuse	9	8	.529	3½
Columbus	9	8	.529	3½
Richmond	9	10	.474	4½
Toronto	8	10	.444	5
Jacksonville	8	13	.381	6½
Toledo	6	13	.333	7

Friday's Results

Columbus 6 Jacksonville 5
Toledo 8 Richmond 7
Rochester 4 Buffalo 2
Toronto at Syracuse, ppd., rain

Today's Games

Rochester at Buffalo
Toronto at Syracuse
Toledo at Richmond
Columbus at Jacksonville

Umps In Trouble Again

"This Is A Color Presentation"

By MURRAY CHASS
Associated Press Sports Writer

Some people see spots in front of their eyes. No one can blame Shag Crawford if he sees lines in front of his.

Crawford is a National League umpire who for the past two nights has been involved in controversies involving lines—orange and yellow lines that adorn the outfield wall of Houston's $23,000,000 Astrodome.

The latest dispute came in San Francisco's 6-2 victory over Houston Friday night.

Willie McCovey hit a drive off the left - centre field fence in the eighth inning that Crawford ruled was a home run. The umpire said it hit above the yellow line that runs from the 399-foot mark in left-centre to the 350 mark in right centre.

Crawford's decision brought an immediate and vehement protest from the Astros, who contended that the ball hit below the yellow line.

In Thursday night's dispute, the umpire was buzzed by Giants' manager Herman Franks as an aftermath of an argument triggered by a homer hit by Jim Wynn.

For bumping Crawford, Franks was fined $100 by president Warren Giles of the National League.

In other games Cincinnati Reds whipped Philadelphia Phillies 6-1, St. Louis Cardinals stopped New York Mets 6-3, Atlanta Braves edged Pittsburgh Pirates 3-2 and Los Angeles Dodgers crushed Chicago Cubs 8-0.

Mazeroski's homer came two outs after Tom Haller snapped a 2-2 tie with a homer off the right-field fence.

Rich Allen's two - out throw-in to the wrong inning error in the eighth inning helped Cincinnati past Philadelphia.

Roger Maris' run - scoring single in the fifth broke a deadlock and started St. Louis the sixth inning. Joe Torre walked, Rico Carty doubled him home and Mack Jones slugged a two-run homer.

Don Drysdale pitched a six-hitter against the Cubs' Ernie Banks, who collected four of the Cub hits.

Senior Baseball

Lombanks Open Here Tue.

By GARRY ALEXANDER
Staff Sportswriter

Senior baseball officially returns to Belleville when Flori George's Lombanks tangle with Brockville in an eight o'clock game at the Fairgrounds.

This tilt marks the first of 20 games which the newly formed Lombanks will play in the seven-team EOBA Senior grouping.

"We are confident of a good season", says club spokesman Moe Hunter, "and we feel we will get the fan support by providing a fast, exciting brand of ball".

Other teams in the league are Peterborough New Grads, Kingston, Oshawa, Little Britain and Kendal.

Don Masters will likely get the starting assignment on the Lombanks' pitching mound, with young Roger Hunter his relief man.

Bill Latchford is expected to be one of the club's pitching mainstays but late last week, his release and transfer from Brockville had not yet been received here. Latchford signed with Brockville for playoffs last year when there was no senior baseball here. Hunter said Friday that "Latchford's clearance to play here is just a matter of time."

And the Lombanks hope to add another right-hander to the club roster shortly in Miles Doracka, a former pitching star in Toronto. Doracka has been unable to attend practices to date because of a busy work schedule at the CNR ticket office ("Expo, you know") but he has added to team officials who figure he can be a key man in the club's line-up.

Coach George will likely open the season with veteran slugger Larry Mavety catching, Gerry "Jersey" Hill at first base, Pat Asselstine at second, Moe Hunter at third and Wayne Wood at shortstop. In the outfield, Rick Locke is expected to get the call for centre, flanked by Duffy Follwell or Stu Muirhead in right and Carl Boomhower or Larry Soule in left.

Boomhower, a good left-hand hitter, is one of the keys to the outfield's success, along with speedster Terry Wellesley, expected to see plenty of duty for late-inning defensive purposes - and as a pinch-runner.

John McKibbon is backup catcher and outfielder with Bill Mason and Muirhead, Glenn Clarke and Larry Lewis expected to see infield duty.

Mavety, Asselstine and Locke give the club strength up the centre, as well as with the bat, and since the players' ages range in the mid-twenties and under, speed is expected to be a definite asset.

Doracka, at 32, will be the oldest player on the roster if and when he signs, while others such as Wellesley and Rodger Hunter are still in the junior-age bracket.

"If the fans will come out and have a look, we'll do our best to give them entertaining ball. And if we're not at the top of the league standing, we don't figure on being too far off it," is Hunter's opinion.

JERRY HILL

CARL BOOMHOWER

Canada Defeats England

PETERBOROUGH (CP) — Joe Todd scored five goals Friday night to pace Canada to an 11-8 victory over England in the four - nation international field lacrosse championships.

Jim Grady, a junior player brought up by Canadian coach Bob Allan, scored two goals for Canada. Single tallies went to Gaylor Powless, Ross Jones, Roy Wood and Tim O'Grady.

England's five field consecutive loss in the six-game round-robin series, was led by John Hall with three goals. Tommy Gore scored twice and single goals went to Mike Warrington, Ken Brookes, and Jerry McAllister.

England lost 11-9 to Australia in Toronto Wednesday and 15-3 to the United States in Fergus, Ont. Thursday night.

Yesterday's Stars

By THE ASSOCIATED PRESS

Balling—Rod Carew, Twins, drove in three runs with two singles and a double as Minnesota defeated California Angels 5-2.

Pitching — Don Drysdale, Dodgers, shut out Chicago Cubs 8-0 on six hits.

SAVE
List and Sell Your Home At Just
4%
H. Morrison Real Estate BROKER
198 Pinnacle St. 962-9895

MADE-TO-MEASURE CLOTHES
APPOINTMENTS IN YOUR HOME OR MY OFFICE
Call
DAVE Wilbur
132 Foster Ave. 962-9259

WELL DRILLING
MANSE DONALDSON
— CONTRACTOR —
ATTENTION: FARMERS ARE GRANTED UP TO FIVE HUNDRED DOLLARS TO DRILL A WELL — WHY NOT CALL?
DIAL BELLEVILLE 968-9431
ALL WORK GUARANTEED — CALL COLLECT

Burke's FORMAL RENTALS
FOR ALL OCCASIONS
Burke's OF BELLEVILLE MEN'S APPAREL
BELLEVILLE PLAZA

PRUDENT PEOPLE SAVE A BUCK WITH
5% BUDGET RENT-A-CAR SYSTEM
We Accept Most Credit Cards
HANDY ANDY SERVICE CENTRE
"FINA SERVICE STATION"
37 NORTH FRONT ST.
Phone 968-6100

KNUDSON'S WORLD OF GOLF

EXPENSES

On a Monday after a tournament, people read the list to find out what each golfer earned.

When I come home somebody will usually say:

Atta boy, George. What are you going to do with all that cash?"

Well, the first thing I'm going to do is settle up a few expenses from the previous week and weeks when I didn't make any money.

I figure I have to win $30,000 a year just to break even.

That, of course, includes all my living expenses as well as my playing expenses and taxes.

Playing expenses average about $500 a week on the road and some weeks, when the distances are greater, it will be as high as $1,000.

Let's take a typical tournament and break it down.

The golfer pays all of his own expenses so it starts with the taxi trip to the airport in his home town.

He must also pay cash for his airline ticket and, unless the tournament has provided a courtesy car at the other end, there is another taxi to his hotel.

Somebody asked me once if we get a special rate at hotels.

I always say: "We sure do. The rooms are usually $20 a night. When we get there for a tournament, they go up to $25." And I like to know what's going on at the clubhouse during a tournament. We do get a special rate, but we pay.

Also take into consideration the money you have in equipment the depreciation on your car, if you happen to be driving, and things like that.

Now we're at the course. You need a caddy. There is a minimum of $5 a round to caddies on the tour and $1 an hour for slugging balls on the practice tee. The standard, though, is $10 a round. If it has been a particularly good payday, and the caddy has done his job well, the practice is to give him a bonus.

Say you don't make the cut. That means the week is a total loss and everything is coming out of your pocket with nothing being put in. You are still travelling, living in a hotel and eating. The next time you look at those purses on a Monday morning remember that that's the amount that was deposited in my bank account.

By the way, did you ever hear of income tax?

Pole Vault Record Set

TORONTO (CP)—Doug Morris of Toronto vaulted 14 feet, six inches to set a Toronto district college athletic association track and field championships Friday to establish a Canadian junior record.

The previous record of 14 feet, 4¾ inches was set by Rick Burrows of Vancouver last year during a competition in which Morris was entered.

The new Ajax Lorris also established a Canadian interscholastic record.

The Percival Case

Says Club In Difficulties

TORONTO (CP) — Don Mills Track Club is in financial difficulty and has lost athletes to other clubs because it cannot meet affiliation with the Amateur Athletic Union of Canada, the club's head coach, Victor John Henderson, said Friday.

Henderson testified at a libel action brought by Lloyd Percival, former head coach and director of the Don Mills club, against five members of the AAU of Canada who allege Percival gave stimulants and sedatives to athletes to improve their performance.

The defendants, who form the Ontario registration committee of the AAU, are Fred Foot, George Denniston, Jack Reed-field, Hardy Davies and Jose Lightwood.

Henderson testified that Denniston and Mrs. Lightwood told the club they were not satisfied it had fired its professional coach (Percival).

The registration committee had ruled the club must fire Percival to retain membership in the AAU.

"I told Denniston that Percival had resigned," Henderson said. "We (the club) can't do anything. We can't get money."

Henderson said the club's training program has been disrupted.

Replying to a question by the defendent's counsel Lloyd Cadsby, Henderson denied that the committee had told the club it would be glad to renew the AAU affiliation on assurance that Percival had resigned as head coach in fact, not only in name.

Percival earlier told the court that any pills he gave athletes or carried in the trainer's bag were checked by the club doctor.

He told his lawyer that "pep pills" were used much less now by athletes than in the past because of warnings in professional literature on the subject.

Will Join Pro Show

TORONTO (CP) — Roberta Laurent of Toronto, who placed third in the Canadian senior women's figure skating championships last week, said Friday she will join an American professional skating show in August.

Miss Laurent, 18, who finishes high school this year, said she has ignored a contract with Holiday On Ice and will join the show in Madison, Wis., with a contract of more than $10,000.

Will Hold Gymnastic School

TORONTO (CP) — Canada's first national gymnastic school, designed to upgrade coaching facilities and train people for future world competition will be held Aug. 13-Sept. 1 at York University, Jim Hunter, president of the Central Ontario Gymnastic Association, announced Friday.

"Six of the world's best coaches will be on staff for the school," Hunter said. "Tom Zervic, the national coach for Yugoslavia, a six-man gymnastic team, will be leading the men's training and Bolesiav Bojac, also of the Yugoslavian coaching staff, will head the women's division and there will be four Russian coaches."

The school, to be sponsored jointly by the association York University and the department of physical education, will be financed by a grant from the community program division of the fitness council.

Yesterday's Fights

By THE ASSOCIATED PRESS

Freeport, Grand Bahama—Yana Sahama, 165, Bimini, Bahama, stopped Johnny Vaughn, 160, Miami, Fla., 5.

Port of Spain, Trinidad—Johnny Dunca, 126, Trinidad stopped Calvin Feigrew, 124, Jamaica, 4.

We Put The SURE in INSURANCE
...WITH OUR ALL-EXCLUSIVE
"One Package" Program
CALL SOON
968-6705
Jamieson Bone & CO.
FIRE - AUTO ETC.
163 FRONT STREET
BELLEVILLE

PLAN NOW TO ATTEND THE TYENDINAGA TOWNSHIP LUMBERMAN'S CENTENNIAL DAY AND THE OFFICIAL OPENING OF CHISHOLM'S LUMBER CO. SAWMILL

CHISHOLM'S SAWMILL, 1 MILE EAST OF ROSLIN

SATURDAY AFTERNOON, MAY 27

OFFICIAL OPENING TO START AT 2 P.M.

- WATER BOMBING BY AIRCRAFT
- DISPLAYS BY THE DEPARTMENT OF LANDS AND FORESTS
- VIEW OF NEW SAWMILL
- LOG SAWING CONTESTS
- VARIETY PROGRAM
- LOG GUESSING CONTEST WITH PRIZES
- SMOKEY THE BEAR WILL BE GIVING AWAY FREE HATS TO ALL THE CHILDREN
- NOVELTIES AND MEMENTOS FOR EVERYONE
- FREE CIDER AND REFRESHMENTS
- FREE COKES FOR CHILDREN

EVERYONE WELCOME
In Case of Rain the Events Will Be Held Indoors

Liberal Government Is Unscathed by Throne Speech Debate

OTTAWA (CP) — Foreign affairs and housing shaped up as the main political issues Friday as the government emerged unscathed from a desultory throne speech debate.

The opposition, beaten back in four tests of confidence on other issues during the eight-day debate, didn't even bother to force a recorded vote on the reply to the throne speech.

However, a determined opposition assault on the minority Liberal government's policy of "quiet diplomacy" on Vietnam appears to be brewing.

The quietness was shattered a week ago in a speech by Privy Council President Walter Gordon that was sharply critical of the U.S.

Since then, Opposition Leader Diefenbaker has been pressing for a special Commons debate to formulate Canadian policy on the war.

There also were indications that a full-scale attack on federal housing policy may be launched by the NDP during the two - day debate that begins when the session resumes Tuesday.

The supply debate, which allows two tests of confidence, also opens the way to scrutiny by Parliament of $11,000,000,000 in government spending estimates for the 1967-68 fiscal year.

During the throne speech debate, even Liberal MP James Brown (Brantford) expressed concern about the housing situation.

Both he and Reid Scott (NDP —Toronto Danforth) said there should be a full-time minister of housing.

Mr. Scott accused Ottawa of trying to dock the issue on constitutional grounds and said Labor Minister Nicholson, now responsible for housing, should resign.

The situation in the Middle East also was developing into a hot issue as the week ended.

UN Secretary - General U Thant set the stage by acceding to an Egyptian demand that the United Nations peacekeeping force pull out of the Middle East.

It has been patrolling the Egypt-Israel border since 1956. Similar forces have been used since then to keep disputants at arms length in The Congo and Cyprus.

Gordon Aiken (PC — Parry Sound - Muskoka) asked Friday what will happen to the government's defence policy, in which a peacekeeping role is stressed, if UN members get rid of such forces at any time.

The question was not answered but it promises to come up again.

Rite-Way
DISCOUNT DEPARTMENT STORE

ONE DAY ONLY

VICTORIA DAY

Monday, May 22, 10 am to 10 pm

MONDAY
10 A.M. DOOR CRASHERS

KINGSTON BLANKETS
REG. 3.99! 2.88 EACH
100 only - while they last! Limit 1 per customer!

DOOR CRASHER!
'ALKA-SELTZER'
25's 33c VALUE! 55c
Limited quantity - while they last! Limit 1 per customer!

DOOR CRASHER!
Men's
COTTON SOCKS
- 1 hour only - while they last!
- Limit 4 prs. per customer

25c pr

DOOR CRASHER!
MEN'S BRIEFS
- 1 hour only - while they last!
- Limit 4 prs. per customer

29c pr

MEN'S WASHABLE FLANNEL
DRESS PANTS
- Year 'round weight
- Finished, cuffless legs - asst. lengths
- Ivy style, assorted waists
- Continental: Ivy style: 30-assorted waists
- Asst. handsome shades

Our Reg. 2.99
$2 PAIR

MEN'S SHORT SLEEVE
SPORT SHIRTS
High Boy button-down collar styles in plain rayon or iridescent 100% cotton Chambray cloth - sizes S-M-L. Regular perma-stay collars in 100% woven gingham checks - sizes S-M-L-XL. Washable, pre-shrunk fabrics in assorted new shades.

Values To 1.99!
1.50 EACH

LADIES COTTON
Blouses
Last years merchandise - some counter soiled - most in good condition! Asst. solids, prints and styles - sizes 10-20.
99c ea

Save Up To 4.98! Values To 5.98!
SLIMS
Counter soiled and slightly damaged! Asst. fabrics, colors, styles and sizes.
$1 pr

LADIES' 100% COTTON
T-Shirts
Reg. 99c
Hand and machine washable. Sleeveless turtleneck style. Black, white, navy, pink, blue, mint, yellow - sizes S-M-L.
77c ea

Fantastic Savings! Values to 2.98!
SHORTS & JAMAICAS
Counter soiled and slightly damaged. Wide selection!
50c pr

Boys' Combed Cotton
KNIT SHIRTS
Reg. values to 1.49! Plain or printed. Polos and multi-color. Expo '67 T-shirts. Sizes 8-18.
1.09

Jr. Boys' Half Boxer
JEANS & CASUALS
Sanforized all cotton drill and hopsack fabrics - fully barisacked for extra strength! Western style or dressy specials - assorted shades - sizes 6-6X.
2.39 PAIR

Girls' ½ Boxer
SHORTS
Colorful solids and prints - sizes 7 to 14.
99c pr

Girls' Western
JEANS
Sanforized, navy dungarees - sizes 7 to 14.
$2 pr

SLEEPING BAG
36"x72" Drill
Reg. 6.97
5.97 EACH
- 4-lb. wool filling
- Plaid cotton lining
- Zipper all around

Folding Wooden
CAMP STOOL
99c EACH
Folds compactly for travel and storage!

Package of 80
PAPER PLATES
97c PKG.
Reg. 1.17!
Ideal for picnics or barbeques!

"Jack Nicklaus"
GOLF BALLS
3 for 1.33
Reg. 3 for 1.77
Famous 'Champion' golf balls.

DUNDAS ST. W. (HWY No. 2) Formerly known as the TRENT ROAD BELLEVILLE ACRES OF FREE LIGHTED PARKING

'When Fox Goes to Barnyard to Pray, Count Chickens'--Manning

EDMONTON (CP) — "When the fox goes to his knees in the barnyard to pray," Premier E. C. Manning told an election rally here, "that's the time to start counting the chickens."

Mr. Manning was using the aphorism to make a point that he has hammered at throughout the campaign leading up to Alberta's May 23 election: That the New Democratic Party is playing the role of a pious fox in the campaign and poses a threat to what the premier refers to as Alberta's "free enterprise" system.

Mr. Manning has reserved his heaviest campaign fire for the NDP and has repeatedly urged that voters abandon any thought of voting for the Progressive Conservatives or Liberals because doing so will only split the "free enterprise" vote and allow the NDP to win seats.

The New Democrats have replied in kind, with NDP Leader Neil Reimer reiterating again and again that the election is basically a battle between his party and Mr. Manning's Social Credit forces.

Both the Liberals and the Conservatives in their campaign platforms called for greater provincial expenditure on education and agriculture and expansion of secondary industry.

The NDP has emphasized a contention that business firms have been getting too much out of the exploitation of Alberta's natural resources and the people of the province have been getting too little.

The premier carried his personal campaigning Friday into Edson constituency, where NDP Leader Reimer is attempting to gain a legislature seat from Liberal Bill Switzer. Mr. Switzer defeated Mr. Reimer by 90 votes in a by-election in 1963.

Standing in the last legislature was Social Credit 58, Liberal three, NDP one and coalition one for a total of 63. There are two new seats, one each in Edmonton and Calgary, at stake in the election under a redistribution.

Rite-Way
DISCOUNT DEPARTMENT STORE

SAVINGS EXPLOSION

SAVINGS UP TO 50% MONDAY, MAY 22 ONLY! 10 am to 10 pm

MONDAY
10 A.M. DOOR CRASHERS

LADIES' NYLONS 4 PRS. FOR $1
- Limited quantity - while they last!

DOOR CRASHER! Men's and Ladies' SLIPPERS 66¢ PR.
- Limited quantity - while they last!
- Limit 1 pr. per customer
- Travel Mates' carry case!

DOOR CRASHER! GIRLS' DRESSES 50¢ EA.
- Limited quantity - while they last!
- Limit 2 per customer

DOOR CRASHER! GIRLS' SHIFTS
- Limited quantity - while they last!
- Limit 1 per customer! $1 EA.

FOOD CITY OPEN MONDAY
Hospitality **POTATO CHIPS** Twin Pak Pkg. 45c
Masons Assorted **SOFT DRINKS** 10-oz. tin 7c
Rights reserved to limit quantities!

LIGHTWEIGHT, FOLDING **LAWN CHAIR** 1 DAY ONLY! 2.99 EACH
- Sturdy construction
- Aluminum frame
- Saran webbing
- Green, blue and yellow

PORTABLE 18" **BAR-B-Q** 4.88 EACH
- Bowl has baked enamel finish
- Sturdy construction
- Folding legs
- Metallic blue finish

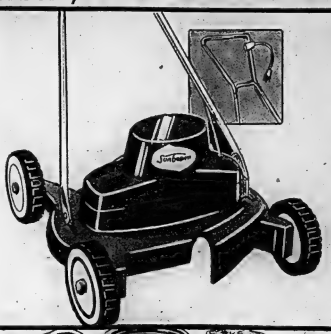

Sunbeam
TWIN BLADE ELECTRIC MOWER 77.77
Roll it out . . . plug it in . . . switch it on! Deluxe model featuring 2 - 9" blades that reduce weight and noise. Complete with fingertip height controls. Chrome plated steel, folding "T" shaped handle. Full 2-year guarantee!

'BEST BUY' Bulbs 6 for $1 40, 60 and 100 watts!

50' Black Hose 7/16" black plastic! $1

T.V. Trays Kiss size! Limit 2 stores limits. $1 ea.

Power Saw 39.97 ea. 'Bail' Lifetime Guarantee! Combination blade.

QUAKER STATE OIL Super Blend Motor Oil. Reg. 69c Qt. 2 qts. for $1

Less Than ½ Price! **HOBNAIL BEDSPREAD** 39.95 Value $5 EA.
Closely tufted viscose on cotton chenille! Button fringe or shag fringe. Machine wash, tumble dry. Twin (some double available).

Viscose and Nylon **LaSalle BLANKET** 7.97 Value 5.66 Each
- Guaranteed washable
- Non-allergic
- Pink or blue florals on white 72"x84"

Cotton Percale **PILLOW CASES** Reg. 1.29 88¢ pr
- 42"x36"
- Neat hems
- White only

Large 16x16" **DISH CLOTHS** 10¢ ea. 2/35c Value!
Extra heavy and thick quality.

KEYSTONE **MOVIE CAMERA** Reg. 64.88 44.99 EACH
Never before . . . an automatic movie camera at this low price.

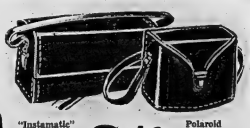

"Instamatic" **GADGET BAG** Our Reg. 5.88 3.49 EA.
Will hold camera, 2 rolls of film, 2 dos. flash bulbs or flash cubes, and batteries.

Polaroid **Swinger Case** Our Reg. 4.88
Black vinyl and Tricot. Adjustable shoulder strap. Holds Swinger camera and accessories!

Bolsinger Case Reg. 6.88
Gadget Bag, Reg. 5.88

Kodachrome **Super 8 Film** 4.49 EA. Instant Loading Cartridge!

Kodachrome **FILM** 3.49 EA.
- KR135-36
- KR135-20
- KR135-36p

Ladies' Leather **SANDALS** 1.88 PR.
- Cushioned innersoles
- Wedge heels
- Tan or bone - sizes 5-10.

Boys' Basketball **Sneakers** 1.50 PR.
- Full cushioned arch and innersoles
- Black: Little Gents' sizes 6-12, Youths' 11-13; Boys' 1-5.

Health & Beauty Specials!

LAVORIS	8-oz. Tin Value!	49c
PLUS WHITE	Economy Size	63c
MENNEN	Speed Stick	79c
GILLETTE	7-oz. Foamy Lather	63c

LOWNEY'S 16-oz. Angelus Marshmallows . . 25c; 12-oz. Coconut Marshmallows . . 29c
McCORMICK'S 12-oz. Pectin Jellies 29c

DUNDAS ST. W. (HWY No. 2) Formerly known as the TRENT ROAD BELLEVILLE
ACRES OF FREE LIGHTED PARKING

THE LITTLE WOMAN

"I'll tell you why she's so quiet. She's trying to think up a long rambling story to tell just when we get to the door to say good night."

THE GOLDEN YEARS

This Retired Couple Moved But Don't You Rush Into It

By THOMAS COLLINS

Mr. and Mrs. George Greene, who have loudly proclaimed for five years that they would never move away from their lovely old home when they retired, have just retired. And are packing up to move away.

They have a logical argument for their switch. It could be pertinent to many people nearing retirement.

"We started changing our minds," Mr. Greene said, "when a son and his family were transferred out of town to a good job 150 miles away. This was too close to make visits too far for an afternoon drop-in.

"With our children being the most important single thing to us in retirement — as I think children are to most good parents — we began wondering if our greatest happiness wouldn't be in following them to their town . . ."

But, Mr. Greene explained, he wasn't willing to move on this excuse alone. So he set out, as he described it, "to push away all the lavender and old lace, all sentiment, all preconceived notions" and make an unemotional appraisal of what values their old home really held for them.

He broke his study down into the following order, and came to the following conclusions:

The House — It was 34 years old and, while still good, was troublesome on repairs. Too large for their needs, and had grown tired and dull with too many years of repairs in the same old plot and the same old bald spots in the lawn.

Old Friends — The Greenes' friends all were about their same age. They were beginning to die off or grow infirm. As they retired, most of them were moving away. "By actual count" Mrs. Greene remarked "the 20 best friends we had when all of us were about 61 had dwindled to six when my husband reached 65." They figured they could make new friends 150 miles away about as easy as they could among the young newcomers moving into their old friends' homes here.

The "Old" Town — they decided it wasn't and couldn't be unless it were stagnant. They knew which way the streets ran and the names of stores "but the changes that have come in every town in the last 35 years have been dramatic ones with the ownership of nearly everything turned over with new faces in public office more people, different people expanded city limits more taxes. Anybody who has lived in just about any town for the last 10 years and thinks it's the same town now it was then has stardust on the brain."

The Hurt — The Greenes figured that in such year up to 65 they had grown tiresome to a few more people as more people had grown tiresome to them. A few more prejudices and dislikes had developed and hardened. A move to a new town would be something of an acid bath that would wash the rust away.

The Commitments — "At 65 we were pretty well delighted" Mr. Greene said "to support certain causes, attend certain meetings, take part in certain church functions because for the 28 years we've lived here we've done those things. We don't believe in all of them anymore. But we're stuck. We're stuck with tired old contributions to this and that. But most depressing of all we must always be going to funerals, because it is older people that we know, and always we must be visiting a cemetery to pay our respects . . ." The Greenes decided there was only a little good left for them to say good-by to, and rather a lot that was not so good.

This, then, is the appraisal which has led the Greenes to pack up and move — into a modern two-bedroom cottage four blocks from their son's family, and with a prayer that the son won't be transferred again.

The Greenes are probably wise. They had better be because, as with most retired people, they can't say in a few months they were kidding. There's no going back. Which is why it is best for most retired people with their own home, no matter what the problems, to stay put.

PLANET SHEDS ENERGY

Infrared radiation from Jupiter shows the planet gives off four times as much energy as it receives from the sun.

To Your Good Health

Many Allergic to Synthetic Fabrics

Dear Dr. Molner: Please explain why synthetic fabrics irritate my skin — bring a rash, itch or twitchy feeling?

Is there any way to overcome this? Don't condemn me to cotton and wool when all the attractive fashions are synthetic.

Are many people so affected or am I a freak? Is it an increasing condition? Are there any safe synthetics now? — Mrs. A. S. H.

Don't blame me for "condemning" you to cotton and wool. What about silk and linen?

You evidently are allergic to the synthetics, and while I seldom hear of anyone who seems to be sensitive to all of them, there are quite a few people sensitive to one or more of them.

Asking whether there are "any safe synthetics" is something I can't answer. For most people they are all safe; allergy is strictly an individual matter.

The first rule of controlling any allergy is to stay away from whatever bothers you. Whether the condition, otherwise will get worse cannot be predicted with any assurance. The safest course is to avoid things you know are irritating to you.

It is possible that medication, possibly of the antihistamine type, might help you, but you ought to be guided by a specialist in this field. In a word, if I had your problem, I'd go to an allergist. If he can't solve the whole problem, he can ease it.

Dear Dr. Molner: I am under a doctor's care for arthritis in both knees. I am 35 and the mother of three. We love camping and spend most of the summer near a river. We have a trailer. Must we give it... some people tend to have them again and others don't. They may or may not recur. In the nose, they do not tend to become cancerous. The principal symptom that you could detect would be clogging of the nose or interference in breathing. So I wouldn't look for trouble, and if more polyps do appear, they can be readily removed.

Dear Dr. Molner: Until our baby was born with a bare lip and cleft palate, I didn't realize that this happened frequently. What causes it? Will our grand-children have it? Our other children are perfect. — Mrs. G. H. R.

This deformity occurs when the baby is in a quite early formative stage. The upper lip and palate begin as separate sections which normally fuse together. When the left and right side do not fuse, the result is one or the other or both...

of these fives.

Weekly Livestock Review

TORONTO (CP)—Trading on slaughter steers was active at steady prices and about steady or, top grades of heifers at the Ontario public stockyards this week.

Medium and good cows sold lower, canners and cutters were firm, bulls were active and strong and replacement cattle were active and strong especially on the better grades.

Veal calves sold unevenly at steady prices, the hog market opened slightly lower but maintained an upward trend, feeder lambs were lower and spring lambs sold at steady prices.

Silver, Gold, Oil Shares Go Higher

By LARRY DWORKIN
Canadian Press Staff Writer

Silver, gold and oil shares attracted a heavy wave of speculators and investors on Canada's major stock exchanges this week, although there was no news of a major find.

The prospects of future oil discoveries, higher earnings and the hope a major gold producer may be entering the uranium business sparked the demand.

Silver issues were bid sharply higher in Friday's session following a United States government decision to restrict the sale of silver.

The move was brought on by an unprecedented rise in silver sales during the past week, and since 1964 the government's silver stock has declined about 50 per cent.

Brokers said Canadian producers may switch part of their production to the London Metal Exchange, to meet an anticipated increase in demand.

The London exchange is a free market and the price of silver is not fixed as in the United States.

Most gains were made by small mining concerns.

At Toronto, Patco climbed 1.43 to 4.85, United Keno Hill 1.5 to 5.35, Siscoe 90 cents to 7.75 and Silverfields 80 cents to 3.20.

TORONTO STOCK EXCHANGE

(Omission of stocks usually quoted indicates no sales yesterday)

Yesterday's Closing Prices

INDUSTRIALS

Abitibi 19½
Alta Gas Trunk 37½
Algoma Steel 36¾
Aluminium 33½
Argus Cpr. 11
Asbestos 21½
Atlantic Sugar 10½
Bank of Mont. 47½
Bank of N S. 53¾
Bell Tele. 50½
Bow Valley 53¾
Brazilian 12½
B. A. Oil 39½
B. C. Forest. 19¼
B. C. Telephone 47
Canada Cement 42
Can. Breweries 15¾
Can. Br. Alum. 11½
Can. Celanese 30¾
Can. Cement Co. 31½
CIL. 52½
CIL. Pr. Bull 88½
CIL. Pr. Wts 19½
Consumers' Gas 17
Chrysler 44½
Cons. Gas 12
Cons. Mg. — 2 21½
Cons. Paper 33
Corp. Fin. Com. 13½
Dis. Seagrams 36
Dom. Electrone 14½
Dom. Foundries 50½
Dom. Steel 13½
Dom. Stores 17½
Dom. Tar 19½
Falconbridge 83
Fleet Mfg. 150

MINES AND OILS

Atlantic Coast 44
Aquitaine Pet. 62¢
Calalta 2.75
Campbell Chib. 720
Cdn. Dyna. 1.95
Central Delrio 12½
Cdn. Superior 1.60
Corvest Expl. 53¢
Copperfields 13¢
Dalhousie 81½
Dorrance 14¢
Hasaga Gold Ex. 13½
Hollinger Ext. 20½
Inc. 14¢
Key Addition 14½
Key Outlook 18½
McAdam Mines 42½
New Calumet 23¢
Northgate 21¢
Opemiska 30
Orchan 20¢
Pan Ocean 88¢
Pine Point 80
Place Gas 31¢
Pyrex Gas 26¢
Rio Tinto 57½
Rio Algom 23½
Sherritt Gordon 41½
Steep Rock 14¢
Texas Gulf Sul. 115
Tribag 16¢
United Keno 33½
Willroy 85

MONTREAL

Brinco 400

AMERICAN

Mead Johnson 33

RADIO

CJBQ — BELLEVILLE

AM — 800 | FM — 97.1 m/c

SATURDAY

6.00—News Report.
8.00—Now I Ask You. Literary quiz with Max Hambleton.
9.00—Hermit's Choice. Henry Glassco plays requests.
10.00—Tom Cochrane. Gordie Fleming and Phil Nimmon combined.

SUNDAY

9.00— Sunday Morning Magazine.
10.30—Sunday Church Service. St. Thomas' Anglican.
12.30—News Digest. World news and reports from the Quinte area.
1.15—Whether you are at home or on the highways, let CJBQ be your companion. Music news and weather all afternoon.
6.00—News Report.
7.30—Sunday At The Fair. Paul Soles and Lee Payette present music and interviews from Expo 67.
10.00—News.
10.15—Weekend Sound of Sports.

MONDAY

6.15—Up With The Sun. Enjoy Breakfast Radio on this holiday Monday.
8.00—News and Sports.
8.30—Join Journal. Lee Journal returns from his vacation.
12.15—News Report.
12.30—Farm Program.
7.30—Let's Get Country Tired. The best of Country and Western.

YOUNG RASCALS
PLUS 4 OTHER BANDS

BELLEVILLE ARENA

MON., MAY 22nd

1 - 5 P.M.

Tickets at Tiki Club

ANNOUNCEMENT

Michael and Susan Tom wish to announce that they are no longer associated with the Paragon Cafe, and wish to thank their many friends and valued patrons for the opportunity of serving them in the past.

They and their former Chefs from the Paragon Cafe - Wing Chiu, Kam Sang Kwong and Shek Bong Tom - look forward to being able to serve you again in the near future at-a new and better location.

APPLICATION ENGINEER

A position in the Marketing Division in our Kingston, Ontario head office.

Duties will include selection, application and pricing of Fairbanks Morse pumps for industrial and municipal requirements.

Considerable liaison with Engineering and Manufacturing is required.

Suitable applicant requires some engineering or technical training and/or related experience.

Please forward resume with salary requirement. All replies confidential.

Write: G. M. Allan, Personnel Manager,
FAIRBANKS MORSE (CANADA) LTD.,
141 Ontario St., Kingston, Ontario.

LOOK!

Where "Everybody's" Going

MONDAY, MAY 22

TO

STIRLING FAIR GROUNDS

STIRLING, ONT.

WESTERN GAMES

Organized by Quinte Auto Sports Club

Beginning at 10.30 a.m.

Driving Skill - Gymkhana

Organized by Quinte Auto Sports Club

and

BEEF BARBECUE

ALL YOU CAN EAT!

Served at 6.30 p.m.

Buy A Ticket $3.50 and Everything Listed above is paid for.
Otherwise, admission to grounds 75c

Entries to Western Games and Driving Skill wanted

Cash Prizes up to $100. for one event

The Whole Big Day Sponsored By
The Stirling Agricultural Society of Stirling
YOU WILL BE THERE — WON'T YOU?

NON-DRINKERS SAVE MONEY ON AUTO INSURANCE

Can you qualify?

If you are a non-drinker it will pay you to compare Abstainers' rates with your present rates today.

Call

CLARENCE D. FUZZEN
INSURANCE AGENCY
29 Everett St. Belleville

962-0239

F. Harper Kelly C. D. Fuzzen

Representing the

ABSTAINERS' INSURANCE COMPANY

"INDISPUTABLE services of established Individual adjusters available to policyholders insuring anywhere in Canada or the U.S.A."

HELP WANTED:

But not you!

When you read the job ads, are they always looking for someone else? If so, you ought to look at the program that worked for 40,000 out-of-work, dissatisfied Ontario people in 1966. They took the ONTARIO MANPOWER RETRAINING PROGRAM. Now over 80% of them have well-paying satisfying jobs. If you'd like details on how you can upgrade your skills and get financial assistance while you're on course, contact your local Canada Manpower Centre.

ontario manpower retraining program

ALBERT W. FAIR
Co-ordinator
BOARD OF EDUCATION — CITY OF TORONTO
155 College — 362-4931

Administered by
THE ONTARIO DEPARTMENT OF EDUCATION

Watch "WINDS OF CHOICE" Wed. May 24th at 5.00 p.m. on Channel 11. It's about YOU AND YOUR CAREER.

The Intelligencer

IS SOLD DAILY AT THE FOLLOWING STORES:

IN HASTINGS COUNTY—

BANCROFT
Don Shaw's Pharmacy

BATAWA
Tim Shoukier 398-4571

BLESSINGTON ONT.
Blessington Store

BRIGHTON
Larry Dorn's Drug Store

CANNIFTON
F. Windsor and Son

DESERONTO
Bill's Service
Malley's Farm.
Arlington Hotel

FOXBORO
Foxboro General Store
Laffman's Store
Foxboro Hotel

GLEN MILLER
Danny Woodward
Leslie McGeachey
392-6438

FRANKFORD
Shanick's Groc.
Madill's Rexall Drug Store

IVANHOE
Flemings Groc. and Post Office

MADOC
Johnston Drug Store
Rupert's Drug Store

MARMORA
Nickel's Drug Store
Shannon's Drug Store

MARYSVILLE
McAuley's Service Station

NAPANEE
Gray's Drug Store
Hills' Drug Store
Wallace's Drug Store
Red's Tobacco Store

SHANNONVILLE
Reid's Grocery
LaRoux's General Store
Wood Shell Service and Canteen R.R. 4, Belleville

SMITHFIELD
Coles Store

STIRLING
Whitehead's Restaurant

THOMASBURG
Brough's Store

TWEED
Reich's Drug Store.
Courtyne's Food Room
Rupert's Drug Store
Tweedsmuir Hotel

IN TRENTON AREA—

Sidney Lunch
379 Sidney St.

Cowan's Groc.
Carrying Place Road

Brown's Drug Store

B. & B. Handy Stand
Ethier Billiards
Gordon Gray Variety Store

Hewitt's B.P. Service
Carrying Place Road

Ireland's Jewelry Store

King St. Confectionery
King St. West

O'Malley's Grocery
Stanmore Drug Store

Theatre Bar

Mark Tripp Cigar Store

Westgate Pharmacy,
Trent Road, Belleville

Bay of Quinte Motor Court Motel, Trent Road

White Rose Service Station
Hwy. 2, 1 mile W. of Trenton

Glenburnie Motel and Restaurant, Hwy. 2,
3 Miles W. of Trenton

J. T. Michaud, Bayside Motor Court Bayside, Hwy. No. 2

Captain Joe's
63 Ontario Street

IN PRINCE EDWARD COUNTY—

CARRYING PLACE
Westfall's General Store
Patrick's Grocery

CONSECON
Lerae O'Hara, Grocery
Charlie's Grocery

PICTON
Bailey's Billiards and Cigar Store

Globe Bowling and Restaurant

REDNERSVILLE
Kellers Grocetaria and Lunch Bar
Hall's Grocetaria

ROSSMORE
Mitchell's General Store
Alyea's Food Market

WELLINGTON
Wellington Lunch Bar

MOUNTAIN VIEW
Allan's General Store
Crofton

TV ENTERTAINMENT

SATURDAY

- The Preakness, the second jewel in the triple crown of horse racing will be telecast from Pimlico race course. The Preakness is the richest race in the triple crown. The purse is $125,000. This show goes on the air at 5:00 on channels 7, 10, 11 and 12.
- Singer-actress, Millicent Martin will host "Piccadilly Palace," a show featuring rock 'n'roll artists Cliff Richard and the Dave Clark Five. This show begins at 9:30 on channel 13.
- For viewers who love the beauty of nature the Miss U.S.A. Pageant will air on channels 7 and 10 at 10:00.

10.00—Sandy Koufax Show (2)
Baseball: Yankees vs. Tigers (7) (8)
CBC Sports (11) (12)
MOVIE: "Time for Aff" and "Criss Cross" (10)
Baseball: Yankees vs. Tigers (9)
10.30—MOVIE: "Donovan's Brain" (5)
11.00—Hi-Time (6)
11.00—J.D.L. (2)
Golf (11) (13)
Arthur Four (9)
4.30—Wide World of Sports (8)
Bat Masterson (5)
5.00—Race of the Week (2)
Preakness (7) (10) (11) (12)
Wide World of Sports (13)
Film Features (8)
5.30—MOVIE: "Ragdoll" (3)
Dobie Gillis (5)
5.45—Jim Bowie (5)
Golf (11) (13)
MOVIE: "Sherlock Holmes and the House of Fear" (7)
Hollywood Backstage (10)
6.00—20-20 (13)
Flipper (2)
Thunderbirds (8)
Mr. Ed (9) Lassie (10)
It's Debatable (11)
6.30—Hayride (5)
MOVIE: "The Daughter of Rosie O'Grady" (8)
Flipper (9)
Conversation (11)
Conversation (12)
7.00—Seventy Minutes (11) (13)

SUNDAY

- The Colonial Invitational Golf Tournament will close on the fairways of the Fort Worth Golf Course in Texas. The golfers will be battling it out on channels 7 and 13 at 4:30 p.m.
- Ed Sullivan visits Expo for his show this week. American and Canadian audiences who haven't seen the gigantic fair may get a glimpse of what it's all about. Ed begins at 8:00 on channels 7, 10, 11, 12.

2.00—Small World (7)
Soccer (11) (13)
MOVIE: "Shadow on the Window" and Mystery Subscription (10)
Hollywood Backstage (10)
MOVIE: "Not As A Stranger" (13)
2.30—Soccer: Duluth vs. Generals (5) (7) (11)
3.00—Soccer: Toronto (11) (13)
Star Journey (5)
On The Move (3)
Eyes of Tomorrow (11) (13)
Colonial Invitational Golf (7) (12)
Cheryl Ladd Show (9)
Dr. Kildare (10)
3.30—Hartley (11) (13)
Insight (6)
21st Century (10)
4.00—MOVIE: "Nocturne" (3)
G-E College Bowl (4)
Galaxyope (11) (13)
Sam Benedi (9)
Academy Hour (10)
4.30—Walt Disney (11) (13)
Mr. Wizard (4)
Twin Theme (6)
Iron Horse (9)
Bishop Sheen (10)
Riverside Grand Prix (13)
5.00—News Special (2)
Death Valley Days (13)

MONDAY

- Perry Como will close his season with a salute to Canada's Centennial and its talent. Perry will feature Oscar Peterson and Monique Leyrac. The program begins at 9:00 on channels 3, 5, 11 and 12.

6.00—News (11) (13)
Here's Lucy (3) (8)
Merv Griffin (12)
6.30—News (9)
Hogan's Heroes (11)
Sonata (12)
7.00—Lawrence Welk and Song" (3)
Get Smart (4) (7)
True Adventure (8)
Family Affair (9)
Hazel (10)
7.30—Gilligan's Island (5) (7) (10)
Monkees (8)
Don Messer (11) (13)
Iron Horse (12)
Double Life (6)
8.00—Mr. Terrific (3) (10)
Ben Casey (4) (11) (13)
Travels With Charley (5)
I Dream of Jeannie (8)
Bewitched (9)
8.30—Lucy Show (5) (7) (10)
Hal Perrot (12)
Captain Nice (8)
Andy Griffith (9)
9.00—Perry Como (3) (5) (11) (13)
Andy Griffith (4) (7) (10)
Country Music Hall of Fame (8)
MOVIE: "The Black Shield of Falworth" (12)
9.30—MOVIE: "Prince Valiant" (2)
Family Affair (7) (10)
Big Valley (8)
10.00—Run For Your Life (3) (8)
FBI (5)
To Tell The Truth (10)
Front Page Challenge (11) (13)
10.30—Chasers (9)
Password (10)
T.H.E. Cat (11) (13)
11.00—News (2) (11) (13)
Hollywood Palace (3) (7) (8)
Name of the Game (11)
Speak To The Manager (13)
11.40—Sports Post and Xiii (9)
MOVIE: "The Man Who Wouldn't Talk" (11)
11.45—Cheyenne (13)
12.00—Trails West (13)

Theatre Feature Times

AT THE PARK — Last Day — In Color — "The Happy Ending" Forrest, Smith, Dewey, Val Bryner, Cole, Sheriff, Jack Hawkins, Marcelle Mastroianni, Ralph Richardson, Rita Hayworth, 1:30 - 3:30 - 5:30 - 7:30 - 9:30. Also Cartoon Festival: Colo Cake Show — "Masters Of The Screen", Val Brynner, Robert Fuller, Julie Sherman, Eddie Albert 1.30 - 3.30 - 5.30 - 7.30 - 9.30. "Fantomas", Next Week, 2.45 - 5.45.

BOYS RUN 100 MILES

Boys' club members in several British Columbia towns are running 100 miles to win centennial mike badges.

Club Canara
24 Hour Telephone Answering Service
PHONE 962-4641
- INDUSTRIAL PARTIES
- WEDDING RECEPTIONS ETC.
- BANQUETS

Sat. Nights Included

Club Canara
AMPLE FLOOD LIGHTED
OFF STREET PARKING

PICTON DRIVE-IN
Friday and Saturday
May 19th and 20th
"THUNDER ALLEY"
ADULT
Starring
Annette Funicello - Fabian
2nd Feature
"SKI PARTY"
Starring
Frankie Avalon - Leslie Gore
Dwayne Hickman
Adm. $1.00 - Showtime 8 p.m.
Sunday Midnight
Adm. $1.00
GORCAN & CURSE OF THE MUMMY'S TOMB
ADULT ENTERTAINMENT

YOU'LL FIND OUT MORE... SOON ABOUT... THURSDAY!

AT THE BELLE — Walt Disney's Finally entertainment Film "Adventures of Bullwhip Griffin", Performances at 1.00, 3.00 and 5.15. Feature 2.15, 7.15 and 9.25.

A FINE HOLIDAY TREAT FOR THE ENTIRE FAMILY!

GOOD GRIEF, GRIFFIN!

DARLING DEBS You Believe You Will Love?

SEE BULLWHIP BATTLE THE MOUNTAIN OX!

SIX MONTHS LATER

SEE the most beautiful BELLES!

CHILDREN 50¢ ANYTIME

WALT DISNEY'S The Adventures of BULLWHIP GRIFFIN

TECHNICOLOR

NOW PLAYING RODDY McDOWALL · SUZANNE PLESHETTE · KARL MALDEN · HARRY GUARDINO · RICHARD HAYDN · HERMIONE BADDELEY · BRYAN RUSSELL ADDED COLOR TREATS

WO-8 6066 BELLE 2.00 7.00 9.10

SUNDAY-MONDAY-TUESDAY
MATINEES - SUNDAY - MONDAY
SHOW TIMES - MAT. 2.00, EVE - 7.00 - 8.45

ALL COLOR ACTION! THRILL SHOW!

Between the law and the lawless— SEVEN again... MAGNIFICENT again!

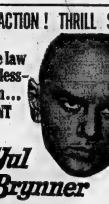

MIRISCH PRODUCTIONS, INC. presents Yul Brynner in "Return of the Seven"

FIRST SHOWING!

Robert Fuller · Julie Adams · Warren Oates · Virgilio Teixeira · Claudio Brook · Elana Eden · Emilio Fernandez · Jordan Christopher

Screen Play by William Roberts and Walter Newman · Directed by Burt Kennedy · Produced by Ted Richmond · Music by Elmer Bernstein · United Artists

2ND FEATURE
"FANTOMAS"
MEET THE MAN OF A MILLION FACES!
MEN HUNT HIM DOWN... WOMEN LOOK HIM UP!

AIR CONDITIONED PARK DRIVE-IN THEATRE 135 FRONT ST. PHONE 968-7771

LAST DAY "THE POPPY IS ALSO A FLOWER" IN COLOR
2.20 TO CONT. SHOW
TODAY - CONT. SHOW - FEATURE AT 2.29 - 5.30 - 7.30 - 10.00

TIKI CLUB
PRESENTS
THE
"YOUNG RASCALS"
PLUS
The Townsmen - The Eternals - The Syndicate Five - Vince And The Intruders
BELLEVILLE ARENA
MON., MAY 22nd
ADVANCE TICKETS AT TIKI CLUB $3.00 PER PERSON.
AT THE ARENA, DAY OF DANCE, $4.00 PER PERSON

Tops MOTOR HOTEL
225 N. FRONT ST. (SOUTH OF THE CLOVERLEAF)
DIAL 962-5367
MAKE YOUR RESERVATIONS NOW!
FOR
- WEDDING RECEPTIONS
- BANQUETS
- MEETINGS

IN THE FOUR SEASONS ROOM
You'll enjoy the delicious meals served
IN OUR MAIN DINING ROOM
Charcoal Broiled Steak a Specialty
Licensed under the Liquor Control Board
HEATED POOL NOW OPEN TO PUBLIC
Friday 4.30 p.m. to 10 p.m.
Sat. and Sun. 1.30 p.m. to 5.30 p.m. and 7 p.m. to 10 p.m.
POOL AVAILABLE FOR RENTAL TO GROUPS

LICENSED SUNDAY DINING
Banquets Weddings Conventions
Meetings Luncheons
THE EARL LETT QUINTETTE
Direct From Boston
Entertainment in its Finest Form
Sun Valley MOTOR INN
DAILY BUFFET
MON. THROUGH FRI.
ALL YOU CAN EAT $1.99

QUINTE DRIVE-IN THEATRE
SHOW STARTS AT DUSK
EXCITEMENT!
BURT LANCASTER
LEE MARVIN ROBERT RYAN JACK PALANCE
RALPH BELLAMY CLAUDIA CARDINALE
THE PROFESSIONALS
Based on a novel by FRANK O'ROURKE
MAURICE JARRE
RICHARD BROOKS
A COLUMBIA PICTURES RELEASE
TECHNICOLOR

of Red-Hot Chase In a White-Hot Car!
JEAN BELMONDO/SEBERG BACKFIRE!
JEAN PAUL BELMONDO/SEBERG
JEAN FROBE BECKER
A Columbia Picture Release

Both pictures are recommended as Adult Entertainment

SUNDAY MIDNIGHT SHOW

AN ALL COLOR HORROR DOUBLE BILL
STARTING AT MIDNIGHT
ADMISSION $1.00 PER PERSON
RECOMMENDED AS ADULT ENTERTAINMENT

Famous Players Theatres
CANADA'S FINEST ENTERTAINMENT

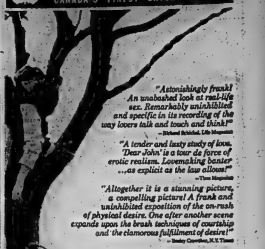

"Astonishingly frank! An unabashed look at real-life sex. Remarkably uninhibited and specific in its recording of the way lovers talk and touch and think!" — Robert Kotlad, Life Magazine

"A tender and lusty study of love, 'Dear John' is a tour de force of erotic realism. Lovemaking better ...as explicit as the law allows!" — Time Magazine

"Altogether it is a stunning picture, a compelling picture! A frank and unlabbished exposition of the on-rush of physical desire, after another scene expands upon the brash techniques of courtship and the clamorous fulfillment of desire!" — Bosley Crowther, N.Y. Times

Dear John
ADULT
COLOR by DE LUXE
WEDNESDAY MAY 24
PARK DRIVE-IN THEATRE
139 FRONT ST. PHONE 968-7771
Evenings Only 7.00 9.15

LAST TIMES TONIGHT
BOX OFFICE OPENS 6.00 P.M.
Belleville DRIVE-IN IMAGE
SHOW STARTS AT DUSK

"DR. GOLDFOOT AND THE BIKINI MACHINE"
"TARZAN AND THE VALLEY OF GOLD"

Starts SUNDAY—
TWO ALL COLOR SHOWS

ON THE SAME PROGRAM
"ROCK-A-BYE BABY" JERRY LEWIS

SUNDAY MIDNIGHT
GIANT TRIPLE FEATURE SHOW
— ALL IN COLOR —

OF THE CURSE OF FRANKENSTEIN
"THE WITCHES CURSE"
ADDED SUSPENSE FEATURE
"CIRCUS OF HORRORS"

ZWICK'S ISLAND DRIVE-IN
GRAND
OPENING
SAT., MAY 20th
HURRY DOWN AND SAMPLE OUR DELICIOUS NEW MENUS BEING PREPARED AT YOUR ZWICK'S ISLAND DRIVE-IN AT —
BELLEVILLE'S NEW
CENTENNIAL PARK
Featuring a complete line of food, ice cream, drinks and miscellaneous items.
DON'T FORGET TO ASK ABOUT OUR
EVERYDAY FOOD SPECIALS
PROMPT AND COURTEOUS SERVICE WILL BE GIVEN TO ON THE SPOT AND PHONE-IN ORDERS
OPEN HOURS:
11 a.m. to 10.30 daily
PHONE
968-7727

May Time Or Any Time Is The Right Time To Sell...Buy...Rent or Swap With Want Ads!

WANTED MALE

CONSTRUCTION MECHANIC

Experienced Mechanic to Maintain Construction Equipment. Permanent Position, With Many Benefits for Dependable Man.

COBOURG CONSTRUCTION COMPANY LTD.
(D'Arcy Street North)
BOX 316
372-2153

COBOURG ONT.

My13-6t

STATIONARY ENGINEER

To commence duty on or after 1st June, 1967 for school heating plant, (three new gas - fired boilers).

Must have 4th Class Stationary Engineer's Certificate and several years satisfactory experience. Shift work.

Starting salary $2.51 per hour, 40-hour week. All Ontario Civil Service benefits such as vacation, sick leave, pension and insurance plans.

Apply in person
9:00 A.M. — 11.00 A.M.
2:00 P.M. 4.00 P.M.
TO
The Superintendent
Pine Bridge School
Bowmanville, Ontario

My18-3t

MANAGER TRAINEES

Required by Consumer Credit Company

Excellent opportunity to advance to top management positions. Pension, Insurance and Medical benefits second to none. Must be single, age 21-28, good appearance. Grade 12 or better with a strong desire to progress.

Phone or write for appointment

CITIZENS FINANCE CO. LTD.
210A Front St.
968-6756

My18-3t

WE ARE SEEKING THE SERvices of a male, experienced in the printing trade preferably as a multilith operator. The applicant should possess the necessary initiative apitude to procure this type of position as a career. All usual company benefits are offered. Salary commensurate with qualifications. Please apply to Mr. Stephen Choma, American Optical Company Canada Limited, 161 Bridge Street West, Belleville.

BODY AND REPAIR MAN EXperienced but not necessary. Apply in person. Brant's Body Shop. R. R. 7, Belleville. My20-3t

SHELL CANADA LIMITED

Requires A Full Time TANK TRUCK DRIVER

Qualifications Are
1. Junior Matriculation
2. 25-30 Years of Age
3. Good Health — Must Pass Company Medical.
4. Chauffeur's Licence
5. Excellent Driving Record
6. Experience Preferable

REPLY IN WRITING GIVING FULL PARTICULARS TO
BOX 9, CANNIFTON, ONT.
Attn. Plant Superintendent

SKILLED MACHINISTS WANTED

Turret Lathes
Lathes
Milling Machines
Horizontal Boring Mill
Heat Treater

Excellent medical and hospitalization benefits available. Excellent opportunity to earn top wages; skilled machinists $2.75 per hour and up. Steady year round work in the pleasant surroundings of our industrial community. Low rent housing available.

Interested applicants capable of quality workmanship apply to:

Employment Officer
Bata Engineering
BATAWA, Ontario

LINCOLN SCHOOL OF WELDING

Day and Night Courses
Canadian Welding Bureau Tests Available
392-4826 Bayside, TRENTON

O6-ev-m-w-f-tf

WANTED FEMALE

HAIRDRESSER -WTD.

Qualified and Experienced Capable of Managing a Beauty Salon, in Port Hope Ont.

Apply Box A-89
The Intelligencer

My17-6t

ATTENTION LADIES! EARN $40. to $60. per week part time. $75. to $100. full time in pleasant Company. Free training samples furnished. Earn while you learn. No collecting or deliveries. Use of car necessary. Opportunity for advancement. Apply to Box A-38 The Intelligencer, or phone Picton 476-4332. My20-6t

WANTED — HOUSEKEEPER IN Port Hope. Must be fond of children. $175. monthly. Write Box A-66 The Intelligencer. My20-3t

WANTED FEMALE

RELIABLE BABYSITTER FOR 2 children, ages 3 and 7, light housekeeping duties. Parkdale area. Phone 962-1369 after 6. My15-6t

PRIVATE SECRETARY REQUIRed immediately, must have good knowledge of business practice, be able to accept responsibility and have a pleasant personality. Box A-76 The Intelligencer. My18-3t

IMMEDIATE PLACEMENT FOR ambitious woman to serve Avon customers near home. Excellent income opportunity. No experience necessary. Must act at once! Reply to Mrs M. Stary, 278 King St. West, Kingston, Ont. Ap20-1m

RELIABLE BABYSITTER IN child's home, 3 to 5 days weekly, 2 pre-school children. 968-8504. My18-3t

HOUSEWIVES

EARN EXTRA MONEY DOING telephone sales work at home. No investment. Guaranteed product. Lightmaster Corp. Ltd., P.O. Box 451, Hamilton, Ont. My20-2t

EXPERIENCED HOUSEKEEPER

Able to do plain cooking For Two Adults
4 Miles West of Belleville
Ample Time Off and Good Wages

Apply To Box A-32
The Intelligencer

My16-tf

EXPERIENCED WAITRESS FOR daytime, or part time. Please apply in person at Cosy Grill. My15-6t

WANTED MALE OR FEMALE

ORGANIST CHOIR — LEADER

For
VICTORIA AVE. BAPTIST CHURCH
For Information Call 968-7430
Or
Apply To Box A-98
The Intelligencer

My13-16-19-20

MAN WANTED
CUSTOM UPHOLSTERING FOR CUSTOM UPHOLSTERING SHOP
ALSO WOMAN
To Operate Industrial Sewing Machine
Apply Stating Experience To
BOULTON'S UPHOLSTERING
R. R. 4, Trenton

My19-2t

FINISH HIGH SCHOOL IN '68 Home study prepares you to write Ontario Provincial examinations for recognized certificate. Grades 6-13. All books and supplies. Low monthly payments, income tax deductible. For full information write The Modern Canadian Academy of Adult Education Limited, Box 336, Dept. 1, Hamilton, Ontario. Ap17-ev-m-w-e-tf

ASSISTANT COOK, LIVE IN OR out. Permanent position, pension plan, fringe benefits, salary commensurate with experience and qualifications. Apply in writing to Hastings Manor, Box 438 Belleville. My18-3t

SINGER AND GUITARIST WANTed to play in established rock-'n-roll band. Phone Campbellford 653-1983. My10-12t

ONTARIO BUSINESS COLLEGE
(Est. 1868 Limited)

Executive Secretarial
Secretarial Stenography
Bookkeeping Accounting

NEW CLASSES EVERY MONTH

IBM KEYPUNCH TRAINING

Day or Evening
Register Now
54 Victoria Ave. — 962-0870
BELLEVILLE

Ap28-tf

EMPLOYMENT WANTED

WILL MIND CHILDREN IN MY own home. Parkdale area. Phone 968-8179. My19-2t

HOUSE REPAIRS, ETC. GOOD workmanship. Reasonable, have truck, odd jobs, father and son team. 334-4419. Napanee, collect. My19-1m

STUDENT WISHES PART TIME employment, days or weekends, about 30 hours, have driver's licence. Phone 968-8606. My18-3t

WILL CLEAN CELLAR, BACK yards or any trucking jobs. Call 962-3671. My17-6t

INTERIOR AND EXTERIOR painting and paperhanging. For free estimates, Harry Eaton, Phone 968-6352. My6-1m

INTERIOR AND EXTERIOR painting, paper hanging, fully insured. Free estimates. B F. Hubbs, 968-8386 My1-1m

WAYNE SMIT, PAINTING AND decorating. Interior, exterior. Free estimates. Phone 962-7850 Ap21-4m

AGENTS WANTED

DOUBLE YOUR PRESENT INcome! Sell cosmetics, household necessities, extracts, culinary products, etc. High commission, bonus, exclusive territory. FAMILEX, C.P. 58, Station C., Montreal, Que.

BE OUR REPRESENTATIVE IN your surroundings. Sell the largest line of household necessities. Unlimited earnings. High commission, bonus. Familex, C.P. 58, Station C., Montreal, Que. My19-2t

WANTED

Watches, Clocks To Repair
Certified Watchmaker
Licensed By Dept. of Labor
Resident of Belleville
FRED B. KEMP
34 Benjamin St.
968-6054

My4-1m

COUNTRY AND WESTERN TAlent wanted. Girl singers, male singers and musicians. Auditions, Stirling Theatre, Sunday May 21st, at 1.30 p.m. for Trent Valley Country Jamboree. My18-3t

OLD VIOLINS, ANY CONDITION Write giving particulars and price expected to Box A-113. The Intelligencer. F28-tf

WANTED

USED SET OF STAINLESS STEEL laundry tubs, phone 962-9232. My11-tf

NOTICE — WANTED TO BUY old cars and trucks for cash. Highest prices paid. Phone 962-3264 Ap20-1m

COTTAGE WITH 3 BEDROOMS Must be private location with good fishing. Wanted for Sept 2-3-4. Write R. Taylor. P.O Box 481, Belleville. Mr16-tf

TEACHERS WANTED

SEYMOUR-CAMPBELLFORD PUBLIC SCHOOL BOARD

Requires For September, 1967
A Vice Principal and a Primary Teacher

SALARY SCHEDULE
Level 1 — $4,300. to $8,000.
Level 2 — $4,700. to $8,600.
Level 3 — $5,100. to $7,100.
Level 4 — $6,100. to $9,100.

Plus allowance for Vice-Principal of $75. per class room for first 10 classrooms and $50. for each additional classroom.

Apply Stating Qualifications To
MRS. ETHEL CLARK,
Sec.-Treasurer,
Drawer 730,
Campbellford, Ont.

My19-20-26-27

TEACHER
Required For
MARYSVILLE SEPARATE SCHOOL
To Teach Grade 3 and 4
Minimum Salary $4,000.
Maximum $6,000.
Five Years Experience Recognized With $200. A Year Increase To Maximum

Apply —
Mrs. Monica McGuinness,
Sec.-Treas.,
Lonsdale, Ont.

My19-3t

RAWDON T.S.A.

Teachers Are Required
For Sept. 1967

Salary schedule under negotiation will compare favorably with other areas.

Apply stating qualifications, experience and name of last inspector to

A. O. Reid, Sec.-Treas.,
Stirling, Ont.,
R. R. 3.

Mr31-ev-w-f-s-tf

ELZEVIR T.S.A.

Requires for September, 1967

A primary or junior grade teacher for:

ACTINOLITE PUBLIC SCHOOL
Actinolite, Ont.

Standard 1 —	$4,000. -	$5,800.
Standard 2 —	4,300. -	6,100.
Standard 3 —	4,600. -	6,400.
Standard 4 —	5,000. -	6,800.

Increments $200.00 for six years, then $300.00 to maximum.

Past experience five years at $200.00.

Apply stating qualifications, experience and name of last inspector, to:

C. R. Cotten, Sec.-Treas.,
Elzevir T.S.A. Board,
Box 160, Tweed, Ont.

My19-2t

TWEED - HUNGERFORD T.S.A.

Requires for September, 1967

A principal for a two room school, grades five to eight.

Standard 1 —	$4,000. -	$5,800.
Standard 2 —	4,300. -	6,100.
Standard 3 —	4,600. -	6,400.
Standard 4 —	5,000 -	6,800

Increment $200.00 for six years, then $300.00 to maximum

Past experience, five years at $200.00.

Allowance for principal $150.00.

Apply, stating qualifications, experience and name of last inspector, to

C. R. COTTEN, Sec.-Treas.,
Tweed-Hungerford T.S.A. Board
Box 160, Tweed, Ont.

My19-2t

AMELIASBURG T.S.A.

Requires qualified teacher for full time duty and also a qualified teacher library at New Kente Public School, 5 miles from Belleville.

Salary schedule in effect.

Duties to commence Sept. 5, 1967. Reply stating age, experience and last inspector to

George F. Flower,
Sec.-Treasurer,
R. R. 7, Belleville.

My20-3t

TOWNSHIP SCHOOL AREA SIDNEY

Invites applications for position of Oral French Teacher commencing September, 1967.

Apply in writing stating qualifications, experience, salary expected, name and address last inspector to —

The Secretary,
TSA Sidney,
Batawa, Ontario.

My18-3t

THE FRANKFORD PUBLIC School Board requires A.B.A. teacher or a teacher working towards a BA degree, for principal of a nine room public school in Frankford. Salary to be negotiated. Apply stating qualifications, experience and name of last inspector to H. E. Rogers, Secretary, Frankford, Ontraio. My18-3t

REAL ESTATE WANTED

THINKING OF SELLING
We need your home NOW
Phone 962-9279
TOM DUTTON
REAL ESTATE

CLIENT REQUIRES THREE BEDroom home to rent by June 30. Please call 968-5757, J. E. McKinney, Realtor. My20-3t

REAL ESTATE WANTED

LISTINGS WANTED!

We have buyers for city and country homes and farms. Call for prompt efficient service and free appraisal. All inquiries confidential.

GORDON WOODS
REAL ESTATE
130 FRONT STREET
968-6471

Ap3-ev-m-th-tf

LIVESTOCK WANTED

CALVES WANTED, UP TO 3 weeks old. Any quantity. Will pick up. John Bishop. 962-6723. My20-1m

WANTED
REGISTERED (Polled) HEREFORD BULL
(Serviceable Age)
PHONE 962-2922
Between 7 and 9 p.m.

My18-3t

CALVES WANTED, UP TO 3 weeks old. Any quantity. Will pick up, John Bishop, 962-6723 Ap20-1m

ACCOMMODATION WANTED

EXECUTIVE FOUR BEDROOM house, reliable tenants by end of June. Call 962-5196. My19-3t

QUIET ROOM WITH BOARD ON week day only. East central area. Apply Box A-50 The Intelligencer. My18-3t

HOUSE TO RENT NEAR TO Belleville — preferably a location that would include a barn or similar type building to house two horses. Call 962-8328 after 5.30 p.m. My17-6t

WANTED APARTMENTS AND houses to rent — also furnished apartments — contact Yanover Realty. 962-4246. My6-1m

HOUSES and APARTMENTS

Inquiries are being received to secure the following accommodation:

1. Department of Education Summer Course for teachers at the Centennial Secondary School, Palmer Road, Belleville, July 3 to August 4, inclusive.
2. New teaching staff for September 1, 1967.

Reply now giving location, description and rental. The Board takes no responsibility for direct reply but will make information available.

THE BELLEVILLE PUBLIC SCHOOL BOARD
P.O. Box 381, Belleville
Macdonald Smith,
Chairman,
J. L. Anderson,
Administrative Asst.

My18-3t

ROOM AND BOARD

COMFORTABLE ROOM FOR sleeping. Close to downtown. Call 962-1680. My19-tf

ROOM WITHOUT BOARD, SUITable for 2. Phone 962-9790 after 7 p.m. My15-tf

COMFORTABLE BEDROOM, East Hill, 22 Lambert Drive, 962-5063 after 5. My13-6t

FURNISHED ROOM IN GOOD home for two girls. Close to hospital. Phone 962-8325. My13-6t

NICE ROOM OR ROOM AND board for neat lady. Close to Plaza, Moira Secondary School and buses. 962-8740. My2-tf

TRADE SCHOOL

FINISH HIGH SCHOOL IN '68 Home study prepares you to write Ontario Provincial examinations for recognized certificate. Grades 6 - 13. All books and supplies. Low monthly payments, income tax deductible. For full information write The Modern Canadian Academy of Adult Education Limited, Box 336, Dept. 1, Hamilton, Ontario. My13-15-17-20-22-24-27-29-31-Je3-5-7-10

TO LET

UPPER APARTMENT
EAST HILL
4 rooms and bath, heated and garage. Available June 1st.
LOWER APARTMENT
3 rooms and bath, heated. Available June 1st. West Hill.
UPPER APARTMENT
3 rooms and bath, heated. Available immediately. West Hill.
PHONE 968-8340 Before 5.30 p.m.

My18-3t

WAREHOUSE FOR RENT
5,000 Sq. Ft. — Easy access for large trucks. Convenient location. Contact
W. R. DOYLE
968-5525

My2-tf

3 BEDROOM SEMI-DETACHED apartment, $85. monthly. Available June 1st, 962-8120. My16-tf

MODERN DOWNTOWN HEATED self-contained apartments. Available June 1st. Attractive location. Private entrances. 962-4101. My11-6t

ONE BEDROOM APARTMENT, ground floor space heater, H.D. wiring $50. Phone 962-1653. My15-6t

2 BEDROOM APT. CENTRAL East. Frig., stove, cable. Grant Real Estate, 968-6181. My19-3t

WEST HILL, THREE ROOMS AND bath. Private entrance. Range ette and frig. Parking lot. Child welcome. 968-7834. My19-tf

MODERN FURNISHED THREE room apartment with bath. Private entrance $70. 968-8036. My19-tf

UPPER APARTMENT IN QUIET residential area. One large bedroom, living room, drapes, broadloom, kitchen, stove and frig., bathroom, adults only $95. 962-0456. My19-3t

5 ROOM BRICK BUNGALOW, Parkdale area. Rent $115. Box A-112. The Intelligencer. My19-3t

3 BEDROOM HOUSE, EAST HILL, $85. Available June 1st. 962-9084. My19-3t

NEW OFFICE SPACE
227 FRONT STREET
AT ROLUF'S
962-6161

Apd-ev-w-s-tf

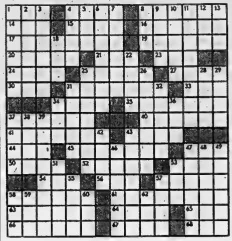

ACROSS
1 Goof
4 Near Easterner
8 Expressed surprise
14 Auto of the '20s
15 Arrived
16 Reservoir section
17 Resident of Banff
19 Untie
20 Weapon
21 Dickens character
23 Negative word
24 Summers, in France
25 Pert. to a king
27 Food fish
30 RCMP traditional color
31 Walked energetically
33 Extinct bird
34 Fly aloft
35 Farmer's concern
37 Nuts
40 Twits
41 Baseball or hockey player.
43 Talk
44 Stage direction
45 Loved
47 Part resembling a foot
50 Ball park section
52 Olympic Games contestant
53 Soft mineral
54 Accelerate an engine
56 Quick escape: Slang
57 Common fluid
58 Cafe employee
61 A special compensation
63 Unwilling
64 Chemical suffix
65 Born
66 Method of capital punishment: Var.
67 - Continent
68 &

DOWN
1 Student's necessity
2 Tell
3 Committed certain crime
4 Unit of measure
5 Rodent
6 Nonprofessional
7 Gracious
8 Man's nickname
9 Soon
10 Kind of seat
11 Recreational activities
12 Increase: Archaic
13 Kind of room
18 Vetch
22 Relationship to speed of sound
25 Cooked in certain way
26 Tanner's product
28 Part of the head
29 Revolvers: Slang
31 Faux pas
32 Fear
34 Girl in a song
36 Container
37 Agreement
38 Decorative case
39 More gay
42 Bad
43 City of Italy
46 Shunned
47 Broad shallow dish
48 Number
49 Long discourse
51 Backward: Prefix
53 Tit for —
55 Garment
57 Thoroughfare
58 Funny fellow
59 Hollywood name
60 Female ruff
62 See 23 Across

Yesterday's Puzzle Solved:

5/20/67

TO LET

THREE-ROOM SELF-CONTAINed ground floor apartment. H.D. wiring, stone tile kitchen floor. Available June 1st. 962-5736. My6-tf

8 MINUTES TO EXPO. 67 AWAY from noise. Three big bedrooms with following accommodation, bath room with shower, living room, TV, radio, private entrance and parking. $5. per person. M. A. Belenger, 112 Handel Candiac, P. 2, Montreal 632-3835. My19-3t

UPPER HEATED APARTMENT. Centrally located. Bridge St. East. Available June 1, 962-2993. My19-2t

UPSTAIRS APARTMENT, HEATed, West Hill, parking. June 1. 962-6196. My18-3t

1 BEDROOM MODERN APT downtown, heated, frig and stove. $70. 968-6630 after 5. Ap27-tf

PARKDALE COMMUNITY HALL for rent, Monday to Thursday $15. Fridays or Saturdays $35. Saturday afternoon functions $25. (Vacate by 6 p.m.) 962-8758. My1-1m

SEVERAL 1 AND 2 BEDROOM heated apts. Rents from $50. to $123. monthly. June 1st possession on most. 12 apts. to choose from. Contact H. Morrison Real Estate 962-8695. My18-3t

CLEAN HEATED UPSTAIRS. over Racheal's, 313 Front St. 962-1975. Ap14-tf

BACHELOR APARTMENT IN Montreal. Bedsitting room with TV, bathroom and kitchen. Convenient transportation for Expo. Contact Mrs. W. Strong, 3141 Second Street, Chomedy, Montreal. My17-6t

AVAILABLE IMMEDIATELY, — Furnished or unfurnished, one bedroom upper posh, heated modern apartment. Refrigerator, stove, TV hook-up, fireplace, oak and tile floors throughout, off street parking, adjacent to bus stop, store, post office, choice location. 132 Bridge East. No children 973 968-8203. Ap25-tf

BEDSITTING ROOM AND KITchenette, completely furnished. Near hospital, 962-9790 after 7 p.m. My13-tf

SUPERIOR LOCATION, ANN facing Corby Park, sunny 2 bedroom apartment, heated, $85. 968-5666. My2-tf

CENTRAL UNFURNISHED ONE room suite. Reasonable. Heat and light included. Available immediately, 962-3007. My17-6t

APARTMENT — CENTRAL Front St., two bedrooms, living and dining rooms, kitchen, bathroom, steam heat. In good condition. Rent $65. per month. Available July 1st. Apply Box A-87 The Intelligencer. My17-10t

2 BEDROOM UPSTAIRS APARTment, apartment, heated, close to downtown, $70. monthly After five phone 962-5664. My16-tf

LOVELY 2 BEDROOM APARTment, new, electric heat, $118. monthly includes all, 962-9962. My15-6t

PRIVATE OFFICE FURNISHED, Immediate possession. Apply Burgows and Frost, 249½ Front Street. Phone 968-6713. My15-tf

APARTMENTS TO RENT. CONtact Louis Yanover, Broker, 962-4246. Office 247 Dufferin. My6-1m

OFFICE SPACE AVAILABLE immediately 256½ Front. 962-2257 or 968-7600 O13-tf

CAR LOT AND OFFICE FOR rent — Contact D J. Whalen Real Estate Limited — 962-4528. Ap18-tf

FOR SALE

TROPICAL FISH — FANCY GUPpies. Phone 962-0763. My18-2t

ALALFA SEED. WOLSTEIN'S. one registered three-year-old. Due end of May. One grade heifer. Due middle of June. Evenings and weekends only. Walter Savasz. My19-tf

ANTENNA WITH ROTOR IN perfect condition $63.00 best offer. Call 962-6932. My19-2t

GENDRON BABY CARRIAGE excellent condition, 962-7173. My19-2t

McCLARY EASY CLOTHES DRYer, good condition, 962-0488. My19-3t

FOR SALE

CRYSTAL CLEANERS

YOUR MASTER DRY CLEANER PRESENTS
Beauty - Tex Dry Cleaning
★ Colours Clean Brighter
★ Garments Stay Pressed Longer.
★ Contains a Garment Deodorant
★ Low Sensible Prices
Free Pick-Up And Delivery
Phone 962-7300
MAKE NO MISTAKE CRYSTAL CLEANING IS AT ALL TIMES THE BEST IN TOWN

My18-3t

USED PROPANE CLOTHES dryer, good condition, 962-6168 My18-3t

MOBILE CANTEEN WITH equipment. Apply 36 Centre St. My18-4t

HORSE TRAILER, 2 PONIES — broke to ride. Pony western saddle, 962-1768 Morris Parks R. R. 7, Belleville. My20-6t

FREEZER OWNERS, TOP QUALity beef wrapped in sanitary polyethelene, city inspected. Free delivery Belleville and Trenton Weymark's Meat Market. Payment Plan Available 962-7020. Mr8-tf

VAUGHAN MARINE CENTRE, 67 Dundas St. E., 968-6781. Chrysler boats; Chrysler outboards; Grew boats and cruisers; Prince craft boats and canoes; Humber boats; Wescot trailers; Sea Glide skis; Sea Glide ski belts; Emporer tent trailers; Nimrod tent trailers. My19-3t

CHEST OF DRAWERS, VANITY, Albion refrigerator. Suitable for summer cottage. $30. 962-4328 after 6 p.m. My19-2t

T.V. SALE!

BLACK & WHITE & COLOR

BUY BY PHONE

968-6792

Credit Approved Instantly. No cash down if you have a steady job we deliver immediately.

● NEW G.E. 23INCH TV ●
$8. PER MONTH

CIRCLE TV SERVICE
260 COLEMAN

My13-16-20

GO WHERE THE ACTION IS

JIGER!

THE ORIGINAL
"Go Anywhere"
—WATER
—LAND
—SNOW
—SWAMP
— SEE IT NOW —
QUINTE ISLE
SPORT SHOP
Lake St.Picton — 476-3343

Ap15-ev-s-tf

LAWN MOWER REPAIRS
All Makes and Models
8-Hour Service
Free Pick-Up and Delivery
CIRCLE TV SERVICE
968-6791

My16-ev-tu-th-s-tf

FOR SALE

New, Absolutely Unused
J. C. HIGGINS TOURIST TENT
11' x 9' x 7½' With 5' Square Eaves. Sleeps four, 2 side windows. Green with Yellow Roof and Canopy. Cost $49.88.
WILL SELL FOR $45.
Erected For Inspection
Genuine Bargain
Ph. 962-7049 After 5 p.m.

My18-3t

WARKENTIN'S GREENHOUSES
TrentRd. — Belleville
BOX PLANTS
12 PLANTS OR OVER ON MOST VARIETIES
OPEN EVENINGS TILL 9:00 P.M.

My18-10t

TWO NYLON DRESSES SIZE 3, one yellow, one green, new condition, half price. Call 962-6854. My18-3t

TRANE SEVEN TON AIR-CONditioner, suitable for restaurant or store. Phone 968-6372, 9 a.m. to 7 p.m. My18-tf

GERMAN SHEPHERD PUPS — Registered
FROM A GOOD LINE

Here is an opportunity to acquire a superb specimen of a watch dog, family protector or an invaluable companion for children.

THEY CAN BE SEEN AT
46 DOMINION ST., Trenton, Ont.
Or Phone 392-6180 After 5 p.m.

My16-tf

6-PIECE BEDROOM SUITE, hall rack antique, two burner hot plate, single bed, wicker chair, 962-9735. My18-3t

BLACK CLEAN FERTILIER. NO odor, makes anything grow fast, $1. bushel. Also black loam 50c. Delivered free. 962-3069. My16-6t

FANCY AND CEE GRADE APples, reasonable prices. Redner Storage, Rednersville, 962-9363. Ja13-tf

ONE 5-TON TELESCOPIC DUMP truck hoist. Phone Thurlow 477-2508. My18-3t

DUO-THERM SPACE HEATER, medium, $30. Apply 288 Coleman. My17-4t

POWER LAWN MOWERS REpaired and sharpened. Bob Cousins, 48 North Front Street. 962-6162. My17-4t

UPRIGHT PIANO, GOOD CONdition. Phone 962-0217 no dealers please. My18-4t

'64 VESTA, 125, GOOD CONDItion, 2,300 miles $225., 319 Charles St. 968-6035. My19-3t

FAMOUS FURNITURE UPHOLSTERY
MAKERS OF FINE UPHOLSTERED FURNITURE
REPAIRS
Refinishing and Repairing
Custom Built Furniture
FREE ESTIMATES
FREE PICK-UP AND DELIVERY
Care Free Parking
TRENT ROAD — 962-8202

F15-e-w-s-tf

CLASS A MECHANIC ON DUTY
Brake Drums Turned 99c

EXTRA LIFE MUFFLERS
From 6.73 up
Installation Included

Lifetime Guarantee Against Blowouts
CERTIFIED BRAKE RELINE
12.30 Most Cars
Installation Included
Class "A" mechanic carefully checks entire brake system plus many extras.

SHOCK ABSORBERS
Heavy Duty Type
Most Cars 6.58
Installation Included
Less for Economy Shocks

CHARGE IT — INSTANT CREDIT
HANDY ANDY SERVICE CENTRE
510 Dundas St. East
OR
FINA SERVICE CENTRE
26 North Front St.
968-6100

Mr27-ev-m-tf

WELL DRILLING
Contractor
BILL TAYLOR
MADOC 473-2971
TRENTON 392-3392

My20-ev-s-tf

COMPARE
Before You Buy
SEE THE EMPEROR TENT TRAILER
All Aluminum Body (No Rust)
Lighter Weight (No Painting)
All Sealed Body (No Dust)
Fastest Set-Up (3 Minutes)
From $399.00
With FREE Mattress
VAUGHAN MARINE CENTRE
67 Dundas St. E. — 968-6781

My20-3t

NO. 45 INTERNATIONAL square baler with motor, good running condition. Stirling 395-2676. My20-3t

ONE TICKET TO EXPO FOR 2 days. Motel and bus fare included $34. 968-6123.

FOR SALE

150, CHOICE HEREFORD DURham and Holstein, 2 years old and year old stocker steers and heifers. Sale Tuesday, May 23. George A. McGowan. 778-2313 Havelock. My12-7t

NEW AND USED GUNS, SCOPES, boats, motors, also hunting boots, clothing, fishing tackle, live bait, diving gear. Naptha gas and coal oil. We buy and trade guns, boats, etc. Kelly's Sport Shop, 345 North Front, 962-0568. My5-1m

WHITEN TEETH WITH DK tooth powder. Available only at Duff's Drugs, 213 Front St. Ap36-1m

WESTINGHOUSE AUTOMATIC washer and dryer. Both need some repairs. Will sell as set or separate. 968-8595. My4-tf

CURSON'S NEW AND USED clothing. Army boots and shoes. 73 Dundas St. E. Ap6-tf

PIONEER SEED CORN AVAILable. Robert A. Weese, R. R. 1, Carrying Place, Ont., 962-5961. My8-17t

ELECTRIC GUITAR AMPLIFIER and case, like new. Phone 962-5398 before 5. My13-6t

2 WHITE UNIFORMS, 1 COTTON size 14, 1 Terrylene size 12. Phone 962-5669 after 5. My10-tf

LAWN MOWERS SHARPENED, reconditioned, saws, scissors other tools sharpened by hand, good job guaranteed. Apply 28 Purdy St. My13-1m

NEW MOTOR BIKES TO CLEAR at cost price. Easy terms. Apply at Bill Stewart's Garage, 279 Coleman St. My16-1w

BOB'S LIVE BAIT, HIGHWAY No. 7 opposite Kaladar Motel. All fishing necessities needed are available. Guide also available for weekends. My16-5t

AIR CONDITIONER, BATTERY charger, cash register, '37 Ford convertible, .22 rifle. Make offer, 968-8368. My16-6t

CAMPER FOR PICK-UP TRUCK, complete with propane tank, stove and lights. Fold-down table, built-in cupboards. 962-4777. My19-tf

BROOD SOWS FOR SALE. CHARles Bruinsma, R. R. 2 Holloway, 395-2286. My19-3t

—21-INCH CHAIN SAW .. $95.
—FOUR GO-CARTS, NO MOTORS each .... $75.
—WARDROBE TRUNK .... $30.
—TREADLE SEWING MACHINE .... $15.

Apply
170 DUFFERIN AVE.

My19-3t

—Chrome Table, 6 Chairs.
—Coal and Wood Annex for Electric Stove.
—Bath Tub, Sink and Toilet
—3-Speed Boy's Bicycle.
—Child's Desk and Chair.
—Double Spring and Mattress
—Kitchen Sink.
—Mix Master
—Beige Spring Coat, woman's, size 14-16.
—2 Electric Heaters.
—Sunbeam Electric Toaster
—Oil Burner Unit

968-3079 After 6

My20-26-27

PIONEER SEED CORN

Is Tested For Seed Strength In Cold Wet Soil at a temperature of 48 degrees. For hybrids with plenty of HUSTLE and BIG YIELDS, plant Pioneer this spring.

LLOYD T. SHEPPARD
R. R 1, Foxboro
962-1005

HOLIDAY SPECIALS OPEN MONDAY

SPALDING DOUBLE EAGLE GOLF BALLS
SALE PRICE 3 for $1.30

GOLF CLUB HEAD COVERS
Values to $1.40
SALE PRICE 44c

SPALDING GOLG BAGS
Reg. Price $8.03
SALE PRICE $5.79

33 1-3% OFF GOLF SHOES
Regular Values to $11.95
SALE PRICE $7.96

CAMPBELL PIN HI GOLF SETS
Our Regular Price $38.95
SALE PRICE $32.40

"PAR-WIN" DELUXE GOLF SET
Our Reg. Price $50.95
SALE PRICE $40.80

Charge It — Instant Credit
HANDY ANDY SERVICE CENTRE
510 Dundas St. E.
962-5339
FINA SERVICE CENTRE
26 NORTH FRONT ST.
968-6100

NEW STARLINE HOUSE TRAILER
Canadian Made
For Sale or Rent
Use Our Convenient Credit Facilities
FINA SERVICE CENTRE ORDER STORE
26 NORTH FRONT ST.
968-6100
237 Coleman St — 968-6100

Mr27-ev-m-tf

BEAR FRONT END ALIGNMENT
$6.95
Most Popular Cars
WESTERN AUTO CENTRE
Belleville Plaza — 962-8609

Jy15-ev-m-t-tf

11 CU. FT. FRIGIDAIRE REfrigerator with a 70-lb. freezer, magnetic door, automatic defrost. 1964 model, A-1 condition. 962-6234. My20-3t

Want To Sell Your Fishing Boat? Want Ads Will Find A Buyer Fast - Call 962-9171

OFF THE RECORD — By Ed Reed

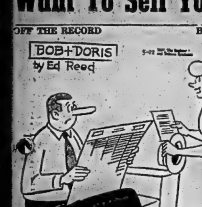

"Bob, here's the dinner I've planned for us this evening . . . somewhere."

FOR SALE

SEE EXPO!
PENT-A-TRAILER
Book Early,
Avoid Disappointment —
— GOLDEN FALCON —
RAMBLER
— TRUCK CAMPERS —
REESE TRAILER HITCHES
and ACCESSORIES —
RICHARD'S TRAILER
SALES & RENTALS
276 Dundas St. E.,
Trenton 392-1251
As24-tf-m-w-f-11

THE IDEAL TRAVEL TRAILER FOR COMPACT CARS —
Now Available in 12' and 14' Avoid Disappointment
Book Reservations At
S. & S. TRAVEL TRAILER SALES & RENTALS
Bay Area —
GARY SINE SHELL SERVICE STATIONS
3 North Front St. at Moira
PHONE 962-4340
My19-31

GIRL'S BICYCLE, TELEPHONE table, music table, books, coat, size 18 and 42, 962-9405.
My18-3t

10" FRIDGIDAIRE ELECTRIC stove. $65.00. 962-9405.
My18-3t

PIANO, UPRIGHT, EXCELLENT practice piano, 962-9405.
My19-3t

CLOCK REPAIRS. FREE PICK up and delivery. Phone 962-3042, Lewis Saunders. 968-6001.
My20-m-w-f-tf

AN EXCEPTION
No Gimmicks
No Increase in Prices
Everyday Wise
GIVE US A CALL
WE WILL PROVE IT ALL
WHERE?
CARM'S CLEANERS
962-8326
My20-3t

— Modern "Wood-Way" Store Fixtures with lighted panels, wall units.
— Merchandise Island with fully adjustable shelving.
— Show case.
— Modern check-out counter.
— 3 Victor Series 90-91 cash registers.
— Skate Sharpener
— Sign Writer Kit
— National Cash Bookkeeping Machine
— Thermos Copying Machine
— Excellent Condition
— Reasonable
PERRY'S SHELL SERVICE
80 Dundas St.
Napanee
Phone 354-4317
My20-3t

SEED

ROONEY OATS	$1.75 a bushel
KENTA BARLEY	$2.35 a bushel
CANADA ALFALFA	55c ℓ lb
TIMOTHY	18c a lb
CERTIFIED CLIMAX TIMOTHY	32c a lb
RED CLOVER D.C.	45c a lb
TREFOIL	55c a lb
CANADIAN BROME	35c a lb
CLIPPED BROME	45c a lb
ORCHARD GRASS	30c a lb

All Seed No. 1 or Better
SEYMOUR HAMILTON
Huff's Island Road
962-6023
Ap17-w-o-4-tf

AUTO

◆ 1962 VALIANT ◆
4-door sedan, automatic transmission, power steering, radio. Very economical to operate. Only one owner. Priced at $895. See this one today. We will trade.
Ponderosa Motors
238 NORTH FRONT
PHONE 962-4561

'63 VOLKSWAGEN DELUXE. Excellent condition. 962-3095.
My20-3t

1960 BUICK HARDTOP AUTOmatic. Reasonable. 962-9405.
My18-3t

'64 FORD GALAXIE V-8, automatic, power steering, radio, new tires, brakes and paint. 962-3343.
My19-2t

AUTO

USED CAR
CENTRE
VICTORIA DAY
SPECIALS

1963 RAMBLER Classic 550, 4-door sedan, automatic. Truly, like new. Lic. No. 330646.
FULL PRICE $1075.00

1963 CHEVROLET 4-door sedan, standard transmission. Really Sharp. Lic. No. 215-580. FULL PRICE .. $1075.00

1961 CHEVROLET 4-door sedan white, standard transmission. Lic. No. 37354.
FULL PRICE $690.00

1962 PLYMOUTH Coach, Belge, 6 cylinder, automatic, priced low for quick sale.
FULL PRICE $790.00

1960 CORVAIR, automatic, red, good condition.
FULL PRICE $290.00

1961 VALIANT, automatic, blue, sharp.
FULL PRICE $695.00

All cars maybe sold with no down payment and 1st payment not due till middle of July.
Contact The Manager
968-9000 — 968-9300
646 DUNDAS EAST
Open 9 A.M. 'til 10 P.M.
SPECIAL HOURS MONDAY, MAY 22nd
10:30 till 4:30

NEW AND USED BUSES
ACE MOTOR SALES
KINGSTON LTD.
Ontario Distributor for the "CANADIAN" School Buses
Over 100 Used Cars, Trucks and Buses on Hand
Call KINGSTON COLLECT
546-2222
My3-wr-w-o-4-tf

1962 VOLKSWAGEN 1500
IT'S THE BIG ONE
This car is really immaculate, very clean for only $450. We will deal. Now is the time.
Ponderosa Motors
238 NORTH FRONT ST.
PHONE 962-4561

1958 G.M.C. 3-TON DUMP TRUCK
6 Cylinder
4-Speed Transmission
With DP
Good Rubber
PRICE $1,000.
Phone 962-5418 After 5
Ap13-tf

'63 FORD three-ton with two-speed axle, 16' steel box, hoist, 4-speed transmission. Ready for work. 77 points — $500.
Outboard motor, two 7-gals. gas tanks, controls, cut used 12 times — $75.00.
354-5833 NAPANEE
My18-3t

'64 VOLKSWAGEN
Deluxe, Radio, Gas Heater, Other Extras, Good Condition
SACRIFICE $895.
962-1207
My18-3t

1964 PONTIAC HARD TOP 327 motor, Custom Sport. 1964 Ford Fairlane. Must sell with motor. Cost $600. Sell $250. 962-9913 after 5.
My18-3t

'63 VOLKSWAGEN, RADIO, good body 962-3979.
My18-3t

1956 CHEV. WEEDE BOMB BODY with good motor. Phone 352-5151.
My18-2t

AUTO

M. C.
(MUST GO)
SALE
WE HATE TO ADMIT WE HAVE MADE A MISTAKE
BUT . . .
WE HAVE COMMITTED OURSELVES TO OUR NEW CAR DEALERS, TO PURCHASE MORE OF THEIR ORIGINAL ONE OWNER TRADES THAN WE HAVE SOLD THIS MONTH.
THEREFORE . . .
WE MUST SACRIFICE THESE CARS AT WHOLESALE PRICES
EXAMPLE OF OUR STOCK

$1,295.

◆ '62 IMPALA ◆
2-door hard top, equipped with: auto. power steering, power brakes and radio. Lic. 312201. This one owner car must be sold to save us as low as $10.00 down, $33.00 per month.

$595.

◆ '59 CHEV. ◆
Impala V-8, with automatic, power steering, power brakes and radio. Finished in Caramel. Only $10.00 down, $27. per month. Lic. A58741.

$795.

◆ '61 CHEV. ◆
Bel-Air 4-door sedan, automatic and radio. As low as $10.00 down and $33.00 per month. Lic. K30897.

$595.

◆ 1960 VALIANT ◆
Station wagon, finished in Alaska White and red interior, as low as $10.00 down, $33.00 per month. Lic. J78826.

$795.

◆ 1964 TRIUMPH ◆
Finished in racing red with buckset seats. Black convertible top. This car could be yours for as low as $10.00 down, $33.00 per month. Lic. 153-5453.

$395.

◆ 1960 ENVOY ◆
Finished in London Grey with matching interior. Only $10.00 down for a second car, as low as $10.00 down and $22.00 per month. Lic. K23719.

$595.

◆ '61 RAMBLER ◆
This 4-door sedan, Lic. K7168 is in new car condition and finished in Alaska White. Only $10.00 down as low as $10. down and $31. monthly.

$895.

◆ 1962 FAIRLANE ◆
Equipped with V-8 motor and standard transmission. Low as $10.00 down and $27.00 per month.

$895.

◆ '63 DODGE ◆
4-door sedan, finished in Dipwood Brown. Only $10.00 down, as low as $10.00, down and $27.00 per month.

$795.

◆ 1963 MERCURY ◆
V-8 automatic and radio finished in Medium Maroon. Lic. K34580. As low as $10.00 down and $33.00 per month.

$550.

◆ 1960 V-W BUS ◆
This one owner deluxe 9 passenger bus could be yours for as low as $10.00 down and $23.00 per month. Lic. 329605.

$495.

◆ '59 BUICK ◆
2-door hard top with auto. power steering, power brakes and radio. Lic. 332781. This car could be yours for as low as $10.00 down and $31.00 per month.

NO PAYMENTS UNTIL JULY
OPEN MONDAY
Hamilton Motors
35 DUNDAS ST. E.
"Opp. Bus Terminal"
962-9898 — 962-9939

AUTO

LOW COUNTRY OVERHEAD
SAVES YOU $$$$.
AT THE HOME OF "OK" GUARANTEED USED CARS IN STIRLING

1966 OLDSMOBILE DYNAMIC 88, 4-door sedan, automatic transmission, radio, power steering and steerhed. Finished in Aztec Bronze metallic. Stock. Lic. 332-5300.

1966 CHEVROLET Bel-Air, 4-door sedan, 19,000 miles. Like new. Many extras. Finished in Fawn Beige. Lic. 681333 $2495.

1966 CHEVROLET Biscayne, 4-door sedan, finished in Dusk Rose metallic, radio, OK guaranteed. Lic. 332-5300.

1965 CHEVELLE Malibu, 2-door hard top, V-8 engine, automatic transmission, power steering, radio. Finished in Tuxedo Black. Lic. K33331 ..... $2395.

1965 CHEVROLET Station Wagon, automatic transmission, white, wood grain, radio. Lic. 332-5300.

1965 FORD Deluxe, 4-dr. station wagon, 8 seater, automatic transmission, power steering, radio. Finished in Wimbledon White. Lic. 332-5300 ..... $1995.

1963 CHEVROLET Bel-Air, 4-door sedan, automatic transmission, air conditioned. Finished in Aztec Bronze. OK Guaranteed. Lic. 313743 ..... $1495.

1963 CHEVROLET Impala Convertible, automatic transmission, power steering, radio. Power top. Finished in Tuxedo Black. Lic. 332-5300 ..... $1795.

1963 CHEVY II Nova Convertible, bucket seats, automatic transmission, radio. Finished in Fawn with white Convertible top. OK Guaranteed. Lic. 112808 ..... $1495.

1963 FORD Galaxie Hard Top, V-8, automatic transmission, power steering, radio. Finished in Wimbledon White. Lic. 332-5300 ..... $1695.

1963 CORVAIR, Monza, 2-door sedan, automatic transmission, radio, clean. Lic. A17944 ..... $995.

1963 PONTIAC 4-door sedan, automatic transmission, OK guaranteed. Lic. K14281 ..... $895.

1961 PLYMOUTH, 4-door sedan, 6 cylinder, Automatic, Finished in Sunset Yellow. Stock. Lic. 119078 ..... $595.

1961 AUSTIN Cambridge Station Wagon, good working order. Lic. K14281 ..... $495.

1960 FORD Sunliner Convertible, Automatic transmission, power steering. Newly painted. Lic. 615054 ..... $795.

1960 PONTIAC Convertible, Needs some body work. Lic. 615054 ..... $495.

AS IS

1961 OLDSMOBILE 4-door sedan, Power cushion. K37180 ..... $200.

TRUCKS

1963 FORD pick-up 1/2-ton, One owner. Quite Finished in 31,000 miles. Lic. 631021 ..... $1395.

1958 FORD 1½-ton with 2nd chassis. Lic. 633098 ..... $595.

OVER 50 NEW MODELS IN STOCK

SEE—
Elwood Kerrigan — Cecil Watson
Earl Hoover — Ken Hurley

STIRLING MOTORS
(STIRLING) LTD
89 Belleville Rd., Stirling, Ont
GMAC Financing on to 36 months to pay
We ALSO BUY & NO DOWN PAYMENT PLAN
962-8527 —PHONE— 395-3352
"Drive A Little Further
Save A Whole Lot More"

CONVERTIBLE
◆ 1963 CHEV. ◆
6 cylinder, automatic, power steering, radio. Finished in white with top, chrome wheel discs. (It's a beauty). Priced right.
Be sure to see this one at
Ponderosa Motors
238 NORTH FRONT
PHONE 962-4561

1950 FORD SEDAN, '53 CADILlac, engine, automatic transmission, 1950 Ford Coupe, 1950 Pontiac, Phone 478-3719.
My20-3t

BUSINESS and SERVICE DIRECTORY

USED DAILY BY SHOPPERS AND BUSINESSMEN

Consult the advertisers in this Directory for the work you want done.

ACCOUNTANTS

PAUL EDWIN FLEMING
Chartered Accountant
138 FRONT ST.
Belleville, Ontario
962-4393
Jy11-tf

JOHN D. LEWARS
Chartered Accountants
317 Pinnacle Street
Belleville Ontario
Phone 962-4833
Jy3-tf

GEO. A. WELCH AND COMPANY
Chartered Accountants
173 Church Street — Belleville
962-4391
B. DIVINE, C.A.
M. J. SUTHERLAND, C.A.
J. H. CANNING, C.A.
Oliwa - Carneval - Picton
Pembroke - Hull
N1-tf

KENNETH J. SODEN
Public Accountant
Auditors
37 CAMPBELL ST.
Belleville, Ontario
962-2949
S7-tf

T. A. MACHOLD
Public Accountant
Auditor
117 FRONT ST.
Belleville, Ontario
962-4431
S1-tf

ARCHITECTS

WATSON AND WIGZAND
Architects
212 FRONT STREET
Belleville, Ont.
Mr24-tf

ARTIFICIAL FLOWERS

THE FLOWER SHOP
and GIFT SHOP
Specializes in Artificial Ferns, Flowers, Sprays, Vines.
Mantle Decorations
Made to Measure Up To 20 Tons
Across Bay of Quinte from Point Anne Hotel on Highway No. 2 just beyond Mountain View Airport.
Phone 968-6000 Collect
Fe24-tf-m-w-f-11

BUSES

BUS SERVICE TO TRENTON AND AIR STATION
LEAVES BELLEVILLE
Daily Exc. Sunday and Holidays
7.30 a.m.
11.00 a.m.
2.00 p.m.
5.00 p.m.
7.30 p.m.
10.30 p.m. Friday only
Sunday 11.00 p.m. only
BUSES LEAVE BUS TERMINAL
AT CORNER OF
BATHURST AND BUS SERVICE LTD.
Trenton 392-1251 — 392-3853
Jy7-tf

BOOKKEEPING

QUINTE
BOOKKEEPING SERVICE
— Payrolls
A COMPLETE SERVICE
Monthly — Weekly
DIAL COLLECT
396-5083
Merrywale , Hoard

CARETAKING

HASTINGS
CARETAKING SERVICE
Commercial and
Industrial
Fully Insured
962-3644
Ap18-3m

CONSTRUCTION

T. C. Construction Co.
— Home Renovations
— Custom Homes
— Custom Additions
— Custom Homes
— Custom Cabins
Manufacturing
— FREE ESTIMATES —
313 COLEMAN
962-8153
My2-tf

CRUSHED ROCK
CRUSHED GRAVEL
PIT RUN GRAVEL
ALL TYPES OF
SAND & GRAVEL
TRUCKING
CONSTRUCTION
TRAN MAR
Ladgedarna Contractor
962-4117
Ap28-3m

McINROY MAINES
CONSTRUCTION LTD
Asphalt Drives and Parking Lots
Equipment Rentals —
Tree Removal Service — Fill
Gravel — Crushed Stone
Sewers and Septic Tank
FREE ESTIMATES
962-6000
Jy11-tf

DEAD AND DISABLED FARM STOCK WANTED

S & S DEAD STOCK REMOVERS
Ship direct to your nearest rendering plant and we pay the highest price in the business
Phone Collect 478-3713
353-3817
BILL ROBINSON — Owner
Lic. No. 240-62
Highest Prices Paid
Mr13-tf

DEAD AND DISABLED FARM STOCK WANTED

BURNETT FUR FARMS
Ships direct to a Fur Farm for top price for dead or crippled farm stock. Call 432-2000 collect, leave name and number and the large crippled horses will be picked up.
Guaranteed Satisfaction
Phone collect Brighton 475-6550
or Shannonville 968-9921
or Belleville (collect) 962-3921
Dead Stock Licence S2-7-67
D15-tf

GLASS AND GLAZING

BELLEVIEW
GLASS AND MIRROR
962-2721
314 PINNACLE ST
— Also —
MARINE PAINTS & VARNISHES
My4-1m

DRY CLEANING

WOODLAND
DRY CLEANERS
— Shirt Laundering
— Cold Storage
— Dry Cleaning
— Two Hour Service Delivery
CALL 962-6432
514 DUNDAS E.
Ap24-tf

ELECTRICAL SERVICES

ELECTRIC
FREE
ESTIMATES
LOW DOWN PAYMENTS
Year to Pay
Or we will modernize your home by electric heating.
All this can be done for
LOW
DOWN
PAYMENT
monthly payments to suit your budget
Call Today
LABELLE ELECTRIC
962-1125 or
962-4068
Au28-1m

FIRE PROTECTION

FOLEY SUPPLY AND SERVICES LIMITED
Authorized Services & Sales
Fyrnet Fire Detection
General Fire Guard
All Types of Fire Extinguishers
Maintained On Premises
83 Wallbridge St. — 962-9781
Belleville
My6-tf

FLOORING

TORGINAL SEAMLESS FLOORING
Tomorrow's Floor Today
NO WAXING
NO SCRUBBING
CHARLES W. LAMBERT LTD.
962-2437
962-5532
F11-tf

FLOOR FINISHING

MAUND'S SERVICE
240 Pinnacle Street — 962-0437
Floor Sanding, Refinishing, Laying, Tile, Asphalt, Linoleum, Window cleaning and wall washing — RENTAL SERVICE — Vacuum and mixers, scrubbing and polishing machines.
Commercial Vacuums and Monomix Equipment.
Au30-tf

HAULAGE

LOAM — FILL — GRAVEL
OF ALL NATURES
EQUIPMENT &
TRUCK RENTALS
ROBERT TRACEY
962-8277
Mr23-3m

IRON WORKS

Why Silo Or Fail On Ivy Stone Have A Bailing Problem?
— BROWN'S IRON WORKS —
Silo Fillers — Silo Unloaders
— Barn Cleaners — Litter Carriers
— Room Dividers — Columns
— Steel Beam Fabricating and Welding
— Small and Large Repairs
161 W. MOIRA ST.
— Free Estimates —
Jy7-tf

INSURANCE

INSURE WITH CONFIDENCE
BURROWS AND FROST
GENERAL INSURANCE
Fire, Auto, Liability, Marine
Personal Property and Bonds
249½ FRONT ST.
PHONE 966-6715
D10-tf

For All Your Insurance Needs Contact
The Albert Van Beekwy Insurance Agency
Representative:
Consolidated Life Association
Home and Auto Insurance
Group and Mutual
Fire, Casualty, Group Crops
Aetna Insurance
Bonds Issued for Attic Group Insurance Agencies
Belleville
Tel. 962-2066
Ap5-3m

JEWELLERS

DOUG JONES
EXPERT WATCH AND JEWELLERY REPAIRS at A. & J. JEWELLERS and GIFTWARE
264 North Front St.
FREE Parking Lot at rear
Cabelcus with purchase of any Watch
962-5241
My17-tf

LOANS

CASH IMMEDIATELY AVAILABLE
LOWEST RATES
First and Second Mortgages
Agreements of Sale
We Buy Or Sell Mortgages
Courteous, Confidential Service in Your Home or Our Office
GERALD JOYCE
— REALTY LTD.
962-3230
Ja31-tf

MIMEOGRAPHING RUBBER STAMPS

THE JAMES TEETS LIMITED
183-185 Front Street
PHONE 968-6771

Fast, efficient work covering all needs. Specialty Circulars, Letterheads, Envelopes, Invoices, Forms, etc. Six day service on all types of Rubber Stamps. Numbering Machines and Rulings.
Jy13-tf

MOVERS

BRIDGE DELIVERY
MOVING & STORAGE
AERO-MAYFLOWER TRANSIT CO. LTD.
Local and Long Distance Moving
Packing — Crating — Storage
Furniture Specialists
163 Dundas East
962-9711
Ap13-1y

MUSIC SCHOOLS

KAMMER SCHOOL OF MUSIC
Private Instruction for Guitar, Uke, Banjo, Mandolin, Trumpet, Trombone, Saxophone, Drums, Accordion, Drums, Voice, Etc.
We Rent Instruments
CHARLIE KAMMER
Music Supplies
284 Front St. — Belleville
PHONE 962-8376
Jy12-tf

PIANOS

F. M. BARRETT CO
Authorized Dealer
For Heintzman & Co. Pianos
Of Stanley and Pianos
Gerrard Heintzman
Lesser Line of Pianos
F. M. BARRETT CO.
101 Coleman Road
962-3321
S23-tf

PUMPS

FOR ALL YOUR PUMP NEEDS
Systems and Repairs
— New Six-Rite Reality and Cosmic Pumps
— Good selection of used pumps
— Rebuilt Deep Well Pumps for Domestic Use
— Specializing in repairs to all makes of pumps
— Quality plastic pipe and fittings
— Water Softeners and Water Intake Valves
— Plumbing Repairs
HARRY REID
SARNET WELL SERVICE
R.R. 2 — Stirling — Phone 395-3525
Call Anytime 966-6532
D13-tf

RUBBER STAMPS

All Kinds of Rubber Stamps "Custom Made"
"The Way You Want It"
24-Hour Service Available at No Extra Charge
Phone 962-4731
THE JAMES TEETS LIMITED
179-183 Front Street
Belleville, Ontario
236 Front Street — 962-8183
Belleville, Ont.

SERVICES

MALCOLM BROS
FLOOR AND WINDOW SERVICE
COMPLETE HOUSECLEANING
962-9286 or 968-2374
D22-tf

SERVICE STATIONS

JIM TREWORTHY
TEXACO SERVICE STATION
693 West Dundas Street
Phone 962-9511
Open Every Day and Every Sunday
Lubrication — Gas — Oil Diesel
Starters and Generators
Texaco Under Score
Motor Tune-Ups
Guaranteed Workmanship
Jy16-tf

SEPTIC TANK PUMPING

SEPTIC TANK PUMPING
J. W. SHARPE
396-2219
Deseronto
Tile Installations
and Repairs
Mr24-tf

GORD'S
SEPTIC TANK PUMPING
For All Pumping
Needs
Including Industrial
BELLEVILLE
962-0639 — 962-3473
Ap12-3m

SEWING MACHINE REPAIRS

SEWING MACHINE REPAIRS
ALL MAKES
Satisfaction Guaranteed
YOUR SERINA DEALER
PLAZA SEWING CENTRE
Belleville — 962-9600
Ap6-tf

TILES

We Supply and Install
CERAMIC WALL TILE and All Types of FLOORING
Phone For Free Estimates
Belleville 962-2424
BUILDING SUPPLIES
Division of
Belleville Plywood
962-2424
Ap27-tf

TYPEWRITE

THE JAMES TEETS LIMITED
Prompt and Efficient Repairs on All Makes of Machines
Typewriters and Adding Machines for Rent
183-185 Front St. — Ph 962-8775
Au5-60-tf

TV SERVICE

FAST SERVICE ANYWHERE
24-Hour — 7-Day Service
Repairs To All Makes
ACCURATE
TV SERVICE
107 Station Street
962-8253
S28-tf

BELLEVILLE RAB ONLY
TELEVISION SERVICE CENTRE
for
CGE PHILIPS ELECTROHOME
CLAIRTONE SYMPHONIC
MOTOROLA TV TUNERS
CIRCLE TV SERVICE
360 Coleman St.
962-4731
F26-tf

UPHOLSTERING

SETTER UPHOLSTERING
962-5642
Hilliard T. Lockwood
Upholstering, rugs and carpets, car, truck and tractor seats.
Tent and Awning Repairs
Woodworker, Rental Equipment
Mr4-3m

UPHOLSTERING
OLD AND MODERN FURNITURE
Also
CHROME CHAIRS
We Supply Highest Quality
Materials
Very Reasonable — Call Anytime
962-7323
D6-tf

WATCH REPAIRS

EXPERT WATCH and JEWELLERY REPAIRS
By Experienced Watch Makers
Members Canadian Jewellers Association
Bells Jewellers Chartered
A. & J. JEWELLERS
278 Front Street
Over Corby Drug Store
962-0742
Mr1-tf

WATER PRESSURE SYSTEMS

AREA REPRESENTATIVES
for
Gould — Kennedy — Fairbanks
Archer — Southern and Royal #4 Water Softeners
Complete Line of Sentry and Gould Pumps
Sales and Service for All Makes
Complete Line of Galvanized Pitless, Brass Valves, Pressure Tanks and Fittings
Ask About Our Special Spring Pump Prices for Spring PUMPING SYSTEMS SALES AND SERVICE
Phone 962-4731
Mr16-tf

WELL DRILLING

WELL DRILLING
R. R. 8 — Napanee
Wells for Homes, Farm &, Industry
For Price and Terms
PHONE 354-3616
D2-tf

VACUUM CLEANER SERVICE

SAVE $ $ $
Let Us Install A New
VACUUM CLEANER HOSE
In Your Old ENGE
PLAZA SEWING CENTRE
Belleville — 968-6600
A23-tf

FILTER QUEEN
Authorized
SALES AND SERVICE
Satisfaction Guaranteed
Phone
J. CUNNINGHAM
613-9415
4533 Bridge St. East
Belleville
N13-tf

VACUUM CLEANER REPAIRS

HOOVER & ROYAL
Genuine HOOVER Parts
Hoses To Fit All Cleaners
H. CAMPBELL
Bosch Radio — 962-5795
Free Pick-Up & Delivery
In City
M14-tf

AUTO

C. AND G. MOTORS, YOUR authorized import car specialists. Buy, sell, trade, fast cars. 2 Dundas East, Trenton. 392-3311.
My18-1m

1958 CHEV. HALF-TON, 6-cylinder, good condition. Low mileage.
Mr16-6t

$3 BUICK IN GOOD SHAPE.
My18-3t

'59 FORD WAGON — 6-cylinder, good condition. Low mileage. 962-9405.
My18-3t

'63 CHEVY IMPALA HARD TOP, automatic transmission, power steering, radio, white with red interior. Lic. 332-5300. Phone 962-3777.
My18-3t

'61 CHEVY COUPE AUTOMATIC 6-cylinder, good condition, 962-9405.
My18-3t

'61 BENAULT CONVERTIBLE. Good condition. Phone 962-9405.
My18-3t

'61 CORVETTE PRIVATE EXCHANGE condition. Phone Napanee 354-3616 between 8 and 5 or daily 354-2231.
My17-3t

CAMPING

GOING CAMPING THIS SUMMER? Let us check your Tent, Trailer, Camper, Canopy or Tarp. Tweed, Ont., for free brochure.
Au30-1m

Newspaper Want Ads Reap Big Dividends . . .

REAL ESTATE FOR SALE

W. J. McCormick Realty Ltd.
SUNLINER

This home has been owned by only 2 families. Built by present owner & designed and landscaped. 3 bedrooms, 2 bathrooms, open space kitchen, finished recreation room, fixed terms available.

39 Station Street
Phone 962-5297

EVERETT HANNA 962-0469
VI LENGHENI 962-4487
MONA CHANDLER 962-8833
ED HAZELMAN 962-2872
MARY COLLING 962-3271
W. J. McCORMICK 966-8240

V.I.A.

Don't hesitate, this is good value. Large brick home, 3 bedrooms, large modern kitchen, double living room, family room, 1½ baths, all heating completely modernized. Good out buildings, 45 acres with orchard and maple bush, and trout stream. All this for only $12,900.

NEAR HOSPITAL

2 bedroom brick bungalow, 3 minutes from hospital. Perfect for couple or small family. Large living room with fireplace, modern kitchen and full high basement. Attached brick garage, and lovely lot. Hot water heating. Shown by appointment only.

968-5757

J. E. McKinney
REALTOR

VICTORIA DAY SHOPPING LIST

Country home only 15 miles north of Belleville. Owner moved, must extend — ½ acre lot.

294 Holden Street West $9,500.00
Full price.

203 Dale Street ..... $7,900.00.

274 Dundas Street ..... $8,900.00, only $1,000.00 down.

252 Hastings Drive ..... $11,900.00. Snap value.

142 Church Street, Stirling, well placed ..... $12,500.00, low down payment, $80.00 per month.

21 Linda Park Drive ..... $15,500.

23 Alfred Drive ..... $16,900.00; or will rent for $100.00.

6 Park Lane ..... $16,900.00. Must be seen!

96 Parkdale Road ..... $18,500.00. modern condition.

99 Meadowvale Avenue ..... $18,900. Owner transfer.

3 Scarborough Crescent — Best offer considered.

205 Parrott Drive ..... $22,900.00; only $4,000.00 down.

262 Bridge Street E. — $24,900.00. — 3 rooms.

37 Howard Street ..... $6,900.00; only $1,000.00 down.

26 Cassels Crescent ..... $9,500.00. 3 bedroom bungalow.

445 Sidney Street ..... $12,900.00. Full basement.

971 Sidney Street ..... $13,300.00. 4 bedroom, 2 car garage.

40 North Front Street ..... $12,500. Modern.

18 Holden Street ..... $14,900.00; only $1,500.00 down.

30 Strobel Street ..... $18,300.00. Quebec.

7 Parkdale Drive ..... $16,900.00. 4 bedrooms

69 Leland Drive ..... $19,300.00. custom built.

23 Howard Street ..... $10,900.00; only $1,000.00 down.

213 MacDonald Avenue ..... $20,900.00. Custom home in excellent location.

3 bedroom brick bungalow ..... $14,500.00.

Glenarden Drive ..... $17,2[illegible].00; only $3,000.00 down.

For information on these and on 28 new homes in various locations, see Wednesday Ontario Mon day Sunday

GERALD JOYCE
REALTY LTD.
274 FRONT STREET
PHONE 962-3336
OPEN EVENINGS UNTIL 9.00

JIM HEPBURN ..... 9[illegible]-5[illegible]9
CEC GARRETT 962-4033
PHIL BENNETT 968-7551
MARG COOKE 968-7333
GERALD JOYCE 962-3932

PRIVATE SALE
2 STOREY
4 BEDROOM HOME

Large living room with fireplace, separate dining room, patio doors, modern kitchen, 1½ bathrooms, carport. Fully landscaped, including two apple trees.

Carries for $133.
P.I.T.
962-2255

MY-12-17-18-19-20

4 BEDROOM 2 STOREY BRICK home, 3 car garage, 2nd. $13 962-3032. MY-19-24

THREE BEDROOM BRICK bungalow on 1.8 Lasher Drive, only $12,500 with terms. Phone Reg. Dental 962-3643, Salesman Ivy Foster Realty. MY-16-tf

REAL ESTATE FOR SALE

Cash For Your Home List With D. J. **WHALEN** Real Estate Limited

CARRYING PLACE

On south side of Hwy. 100 acre farm, 70 acres workable, balance bush and pasture, bal. $6,000 at. Large family home, excellent condition, $2,000 down or more as offer on this one. Price $16,900. — Call

962-9279
TOM **DUTTON**
REAL ESTATE

FIVE ROOM SPLIT-LEVEL HOUSE

3 years old. Close to public and high school. King George Square area.

CALL 962-5941
MY-20-tf

Fed Up!...

IF YOU ENJOY SPENDING EVENINGS IN FRONT OF YOU WONT BE INTERESTED IN OWNING YOUR OWN HOME. LITTLE AS $44.00 MONTHLY.

ROLLINS LUMBER LTD.
HOME IMPROVEMENT DIVISION
FOXBORO 965-6194
BELLEVILLE 962-0483
MY25-Fri19-JY26-Apr21

64 SELENA
3 bedroom, split level
Excellent Location
Large Lot, Many Extras
PHONE 962-0967
MY-18-tf

REAL ESTATE FOR SALE

3 BEDROOM SPLIT LEVEL home, 1½ baths, 2 years old, wall to wall throughout. Asking $17,500 Terms available. 962-2292 after 5 p.m. Corner of Bell Boulevard and College Street West. MY-16-tf

4 BEDROOM HOUSE WITH all conveniences, ½ mile from city school bus route. Phone 962-2292. MY-16-tf

4 BEDROOM SPACIOUS, SPLIT, 1 and ½ baths, family room, finished all electric kitchen, 2 fireplaces, many extras. Low down payment — balance on one open mortgage. Phone 962-5297

MY-17-tf

HOUSE HUNTING ?

Then look at this. Modern 3 bedroom home, split level, with spacious living and dining room. Full basement with paved recreation room and laundry, hot water heat. Large family home, excellent condition, $2,000 down or more as offer on this one. Price $16,900. — Call

962-9279
TOM **DUTTON**
REAL ESTATE

FIVE ROOM SPLIT-LEVEL HOUSE

3 years old. Close to public and high school. King George Square area.

CALL 962-5941
MY-20-tf

Fed Up!...

IF YOU ENJOY SPENDING EVENINGS IN FRONT OF YOU WONT BE INTERESTED IN OWNING YOUR OWN HOME. LITTLE AS $44.00 MONTHLY.

ROLLINS LUMBER LTD.
HOME IMPROVEMENT DIVISION
FOXBORO 965-6194
BELLEVILLE 962-0483
MY25-Fri19-JY26-Apr21

64 SELENA
3 bedroom, split level
Excellent Location
Large Lot, Many Extras
PHONE 962-0967
MY-18-tf

GORDON **WOODS** Real Estate Broker

Member of the Belleville Real Estate Board
136 FRONT STREET
$6900.

Full price 3 bedroom brick home in the west side. Good kitchen, 4-piece bath, oil furnace, strong rock, sewer. Taxes $130.00.

75 X 275 FT.

with 3 bedroom brick bungalow close to city. Completely modern with full basement, oil heating and garage room. Assuming 5¼ mortgage.

READY

for your furniture, 3 bedroom clear brick bungalow with basement, hardwood throughout, ceramic floors, cupboards, vanity, etc. We have a few to choose from.

OFFICE: 968-6471
OPEN TIL 9 P.M.
IF NO ANSWER CALL
GORDON LEDDY 962-4174
PHIL RAY 968-7339
GORDON WOODS 962-5317

WORTH $12,000.00
SOLID NEW HOME
ASKING $8,000.00
TO SETTLE ESTATE

This attractive 3 bedroom bungalow, large dining room, large living room, modern kitchen, ceramic bath, oil furnace, garage, fruit trees, etc. Full basement, rough finished. Taxes $136. A reasonable down payment and easy terms can be arranged.

J. A. FAIR
Real Estate Broker
962-0985
TRY A FAIR DEAL AT FAIR'S
MY17-19-20

— PRIVATE SALE —

3 BEDROOM BRICK HOME ON HASTINGS DRIVE

Large living room with fireplace. Excellent kitchen with 9 foot lazy-susan dining area. Owner transferred. No agents please.

968-9081
MY19-26

H. Morrison
REAL ESTATE BROKER
208 Pinnacle St. — 962-8695
(Opposite Quinte Hotel)
OPEN EVENINGS TILL 9 P.M.
READ THIS

If you require a spacious family home with lots of BEDROOMS, modern kitchen, separate dining room, and a large family room, we have it. All this can be yours with a low down payment. Check this out and see for yourself. Price only $17,900. Let us show you this home today.

"LIST WITH H. MORRISON 4%"

75 ACRES OF LAND, WESTERN boundary of Trenton lying between CNR and CPR. Phone 392-5202 or 965-2900. MY-30-tf

HORSES FOR SALE

FOUR YEAR OLD WELSH PONY mare and colt, both broke. Phone 962-8172, or after 6 p.m. call 968-6726. MY-30-tf

ONE QUARTER ARABIAN COLT Stallion yearling. Call 962-8172 MY-17-tf

PETS FOR SALE

PEKINGESE 7½ MONTH BLACK registered male. Sacred. All shots. Phone 962-5297 or 962-1600 ext. 208-7145. MY19-21

MALE AFGHAN HOUND PUP, 9 months old Light fawn with dark mask. Phone 962-7175 after 3:30. MY16-tf

LABRADOR RETRIEVERS, male and female, old. excellent stock. Phone 962-7175 after 3:30. MY16-21

SPANIELS, SPANIELS, 6 WEEKS old, black and white, Call 968-6311 Frankford after 5:30 p.m. MY17-tf

BUCKSKIN HORSE PARADE show running sale reasonable. Poodle puppies ready now, Labrador Retriever, small male, black and white, 1 year old. Phone 962-8305. MY17-tf

FOR SALE OR RENT

THREE BEDROOM COTTAGE ON Ames Road, Lake Ontario Park. Acres. 332-5427 after 6. MY16-tf

Three Miles From Belleville
THREE BEDROOM STOREY and HALF HOME

Large kitchen, living room, dining room, 4 piece bath, full basement. Double lot with plenty of water. All offers considered. Owner transferred.

PHONE 968-5419
MY16-tf

COTTAGES FOR SALE

MOIRA LAKE

Two bedroom cottage with good beach on Moira Lake. Hydro and sand fill included. Attached sleeping cabin. Full price $5,000 with excellent terms.

J. E. **McKinney**
REALTOR
968-5757

PERMANENT HOME IN THE country. Three room rented cottage. Furnished, 9 miles from 2 pumps Shannonville. Reasonable rent. Box 1[illegible]8 Intelligencer. MY-19-tf

FOR SALE OR RENT — Modern two bedroom cottage and boat house, water, boat supplied. Available June 15th. Phone 962-9061. MY19-21

3 BEDROOM COTTAGES, 4 miles Bayton on West Lake, washroom facilities, hydro, beach. Available July 1st. Phone 962-9061 or 968-6726 after 6 p.m. MY19-21

ON MOIRA LAKE, ON VIEW Beach West shore of Moira Lake, 3 bedroom cottage, fully furnished, hydro, beach. MY19-21

TWO COTTAGES, PADDAU Lake, bedroom, sandy beach, equipped, septic tank, hydro. Phone 962-9061. MY19-21

HOUSEKEEPING COTTAGE BY month or week, Shannonville, North Port area. Davis Cole. Phone 968-6726. MY19-21

FURNISHED HOUSE ON BAY AT Consecon. Phone Wellman 399-3171. MY17-tf

TRAILER PARK AND TENTING

COME AND SEE THE MODERN Trailer Park on Highway 62 North, south shore West Lake — close to beach and marina. Electricity and water, modern washrooms, laundry, playground, picnic tables, screened-in shelter, sand beach, boat launching, all at reasonable rates for long season. Free boat with each trailer rental. Phone 962-9061 or 968-6726 after 6 p.m. MY19-21

TRAILERS FOR SALE

FOLD DOWN ALUMINUM TRAVEL TRAILER

By Car-a-Trail Canada Ltd.

See the 2 new models now on display at our new location, 1 mile west of Belleville on Highway 2. Sleeps four to six, models 9 to 11 ft. in length. Also Trailers Made From Aleon Aluminum Ltd. Prices start at $1,295.

Full line of Camping Equipment — Light in Weight And Use Them Next Year

This is an EATON Dream

THOMPSON TRAILER SALES

Tweed Ont.

Phone 478-2725

Apl1-wr-f-s-tf

CADILLAC CAMPER, 22 FT., 4 speed, new tires and brakes, sleeps 6, stove, fridge, sink, fully equipped, stove set up at home. Phone 962-7175 after 3:30. MY17-tf

OGGIE'S TRAILERS. CLEARANCE new 1966, 10'wide, Scanticoke, 8'6" wide, 1 only, 1965 Glendale Cabin and tent trailer. Phone Consecon 399-3171. MY-tf

SILVERLINE TRAILER SALES and rentals. Sales and Service Station. 962-3563. Corner of St. Peters and College. Aug27-tf

BOATS AND MOTORS FOR SALE

14' CEDAR STRIP CANOE 11 HP Elto motor, trailer $250 25 HP Johnson motor $60. 962-0961. MY16-tf

8 H.P. JOHNSON (OLDER MODEL) outboard, in good shape. $60. 962-0961. MY16-tf

17' CEDAR STRIP 18 HP JOHNSON tric start. 968-6326. MY16-21

14-FOOT ARKANSAS TRAVEL- ler, 40 HP motor, 962-3563 or 968-5051 after 5 p.m. MY19-21

USED 14-FOOT BOAT WITH used Scott Atwater 25hp., packard and 40hp. Johnson motor and trailer, $375. Phone Mower and Marine, 962-4838. MY19-21

SPRING SPECIALS! ALUMINUM canoes, $179. Fiberglass canoes, about fully equipped $269. Outboard motors, 3½ hp. Johnson, only $99. Also 7½ hp. Johnson, only $249. Roller's Marine Brighton.

ROLLINS MARINE, BRIGHTON offer you the widest selection of boats, motors, trailers, etc., in Eastern Ontario. Open 7 days a week. Corner of Monaghan and Mosetown, only 10 miles east, Saturday till five. Free telephone, Zenith 8-3700. Easy terms. Trades made at Rollins. Aug24-tf

MY HOUSEBOAT WITH 20 HORSE- son motor, A-1 shape. 962-3102. MY19-21

LOTS FOR SALE

TRENT RIVER WATER FRONT lots, 2 bedrooms, condensation, living room, fireplace, Call collect 962-9225. MY16-21

LOST CHANCE, MODEL HOME surveyed; lots 100' frontage, well wooded, high elevation, hydro, $10. ft. Subdivis terms arranged. 962-9225. MY16-21

BAY LOTS FROM $60. PER foot. Phone 962-9181 Neil Bridge St. E. Doug Clarke Real Estate. MY17-tf

SERVICES

NOTICE
AUCTIONEER
JOHN PLEIZIER JR.
Graduate of the Reisch American School Of Auctioneering
PHONE 477-2703
Ap23-tf-s-2m

NOTICE
FAST
CONVENIENT
ECONOMICAL
TAXI SERVICE

Give us a ring at any hour of the day or night. Call 968-6464-5-6, for prompt, courteous taxi service anywhere in Ontario.

CHECKER RADIO TAXI
968-6466
968-6465
968-6464
Belleville, Ontario
130 FRONT STREET
Ja3-tf

TENDERS
DEPARTMENT OF TRANSPORT
OTTAWA, ONTARIO
TENDERS

SEALED TENDERS, addressed to the undersigned, Room 109, Tower Block, Trenton, Ont., marked on the envelope "Tender for Grass Cutting" will be received by the Department up to 2 p.m. (E.D.S.T.) on June 10, 1970 for the construction of a new runway 09-27, taxiways, aprons, access and connecting taxiway at Trenton Airport, Ontario, Canada.

Plans, specifications and other tender documents may be obtained at the office of the Regional Construction Engineer, Department of Transport, Trenton Division Airport, R.R. No. 1, Trenton, Ont. Toronto 1, Ont. and copies obtained on deposit of a certified cheque for $20.00 for each set, payable to the Receiver General for Canada. The deposit cheque will also be on deposit at the Builders Exchange at Toronto, Ottawa, Ottawa and Kingston.

P. A. C. Saint-Laurent, Chief, Purchases & Contracts.

MY18-21

AUCTION SALE

SATURDAY, MAY 27th
At 12:30
4 Miles S.E. Shelburne
On County Road 07
30 HEAD HOLSTEIN CATTLE — Including 20 milkers, 10 heifers, 1 purebred heifer calf, 1 bull, 1 bull calf. Herd tested for Bang's disease. Herd is free from Mastitis. New Idea manure spreader, 1 wagon, 1 wagon with grain boxes, Farmhand loader, Farmhand 4-ton manure spreader, 2 sets of harrows, 1 gravity seeder, power 3.000 lb. mixer, 1 set of tandem drive rubber tires.

Terms — Cash.

Norman and Gerald Heasman, Owners.

BANTON HAGGARTY
Auctioneer
Phone 395-3295
MY18-24

NOTICE TO CREDITORS AND OTHERS

IN THE MATTER OF THE ESTATE OF BENJAMIN NEWTON BEALE, late of the Township of Thurlow, in the County of Hastings, Retired Farmer, Deceased.

ALL persons having claims against the estate of the above named deceased, late of Roslin, in the Township of Thurlow, in the County of Hastings, who died on or about the 11 th day of March 1967 are required to send particulars thereof to the undersigned on or before the 15th day of June, 1970 after which date the Executors will distribute the estate having regard only to claims of which notice has been received.

DATED at Belleville this 8th day of May, A.D.

MESSRS. SPRAGUE & Moses, Sprague & Cameron, Barristers and Solicitors 113 Front Street, Belleville, Ontario. Solicitors for the Executrix.

My13-20-27

ARE YOU IN THE MARKET FOR BARGAINS
SHOP
IN
THE CLASSIFIED PAGES
AND
GET RESULTS
962-9171

FREE! 6 LESSONS
Bible Correspondence Course
This Course is designed to help you understand the Christ of the Bible.
Send your name and address to:
CHURCH OF CHRIST
P.O. Box 691, BELLEVILLE

Astrological Forecasts

By SYDNEY OMARR

For May 22

ARIES (Mar. 21 — Apr. 19): A most pleasant experience indicated for you at home. Be with family if at all possible. Know that mental stimulation leads to material progress. Be observant and receptive to new ideas.

TAURUS (Apr. 20 — May 20): Reunion with relatives, friends could provide entertaining occasion. Study Aries message for valid hint. This also is a day for spiritual accomplishment. Help one who helped you.

GEMINI (May 21 — June 20): Impress with ideas, but not extravagance. Realize some persons may be teasing you. Have more Study than method available. A gift could be cause of pleasant surprise. Be gracious.

CANCER (June 21 — July 22): Be expansive. Plan for entertaining those who mean much to you, dining with loved ones. Get going and show what you can do. This provides warm, good feeling. Go to it!

LEO (July 23 — Aug. 22): Be willing to consider long-range goals. Complete a project. Speak in family activity, perhaps via short journey. Be sure of direction before you commit yourself. Hem clear. Good news concerning one contacted also.

VIRGO (Aug. 23 — Sept. 22): New contacts prove beneficial. Pursuit yourself to be open to experience. Important to be emotionally involved! Leads to meaningful relationship. Know this and act accordingly.

LIBRA (Sept. 23 — Oct. 22): Be enthusiastic. Show others you do care — and respond. Follow hunch. Give full play to intuitive senses ... And you receive answers to numerous questions. Make the most of new knowledge.

SCORPIO (Oct. 23—Nov. 21): Stress today on journeys of the mind. Review you gain through reading, studying, listening. Feeling of contentment prevails. Share interests, spread influence. Be versatile.

SAGITTARIUS (Nov. 22 — Dec. 21): Right hunch, right act. Plus day for modelling in. Come out of shell. Others do want to know you. One who may be piqued recovers poise. You are complimented by important person.

CAPRICORN (Dec. 22 — Jan. 19): Study basic concepts, requirements. You may not need what you believe to be essential. Be open to change. Check out gain added information. Then you can intelligently apply effort.

AQUARIUS (Jan. 20 — Feb. 18): Emphasis on chance to elevate prestige, standing in community. One's authority could make special request. Express yourself in creative manner, but be responsible.

PISCES (Feb. 19 — Mar. 20): Avoid recent constraints. Stress diplomacy, understanding. Review partner relationship. Time may have come for change. Take stock. Be aware of assets, deficits.

If today is your birthday . . . you are capable of rising to challenges. You are strong-willed, self-discipline. There is excessive ability shown — also special talent for working knowledge and expressing yourself.

General Tendencies: Cycle high for Scorpio, Sagittarius. Special word to Cancer: Dynamic day. Avoid use of force to attract unusual persons who add your personal ambitions.

WANTS DOWNTOWN KEPT

MONTREAL (CP) — Architect Harold Mayerovitch has issued a plea that "the decayed heart of our city" be resuscitated since it is "the museum of our traditions." He wants different old buildings razed which have practical and esthetic reasons for continued existence.

For May 23

ARIES (Mar. 21 — Apr. 19): Full Moon positive today emphasizes money, investments, deep emotional reactions. Use time for games. It is either all the way or nothing. Key word is intensity. People play for keeps.

TAURUS (Apr. 20 — May 20): Tremendous impact indicated for you today. You get quick, sure reactions. Be analytical about what you do or say. Don't be overly critical of spouse, partnership, marriage and legal actions.

GEMINI (May 21 — June 20): Your chances for success enhanced if you face situation realistically. Own your bad dispute with can now be of aid. Realize this and extend hand of friendship. Throw out false pride.

CANCER (June 21 — July 22): Full moon highlights ability to get quick action. Stress the one you get what is coming to you. Study details. Be ultra-cheerful.

VIRGO (Aug. 22 — Sept. 22): Accent on neighbors, short journeys, communication. Sense of humor your greatest ally today. Don't attempt to do too much at once. Maintain balance ... retain poise, perspicacity.

LIBRA (Sept. 23 — Oct. 22): Consolidate — get cooperation together. Know what you own — what you owe. Be aware of difference between possessions and debts. Realize facts. Collect information. Genuine bargain is available.

SCORPIO (Oct. 23—Nov. 21): Lunar position encourages new starts, original approach. Don't wait. Emphasize personal style. Be confident where creative abilities are concerned. Avoid unnecessary risks.

SAGITTARIUS (Nov. 22 — Dec. 21): Hone, environment to reflect your self-contained attention. Analyze fears, doubts. Much of what you worry about unnecessary. Be flexible. Money to day you get to bottom of puzzle. Be discerning.

CAPRICORN (Dec. 22 — Jan. 19): Emotions intensified. You Straighten out tangle involving partnership. Authority takes stand. Keep body feet on ground. Be practical, avoid extravagance.

AQUARIUS (Jan. 20 — Feb. 18): Full Moon position stresses home, family. Be considerate ahead, look to future. Realize your contacts are favorable. Your natural authority takes stand — on your behalf.

PISCES (Feb. 19 — Mar. 20): You could get some information which concerns journey. Better to tie up loose ends than to be impatient. Be aware of hidden motives . . . the greater the awareness for success. Complete projects.

If today is your birthday . . . you are dynamic, with a tendency to be restless. You are self-reliant, with strong convictions as they exist and constantly seek improvement. You are versatile with ability to solve problems which puzzle most persons.

General Tendencies: Cycle high for Scorpio, Sagittarius, Capricorn. Special word to Leo: Study your property values. You are open for profit based on past efforts.

To order Sydney Omarr's 30-page booklet, The Truth About Astrology, send 30 cents to Omarr Booklet, Box 3240, Grand Central Station, New York, NY, 10017.

COLES JEWELLERS
BELLEVILLE PLAZA
968-8257

Presents a distinctive line of Wedding Invitations

Let us assist you with your plans for that all important wedding day.

COME IN AND SEE OUR COMPLETE SELECTION OF
• INVITATIONS
• ANNOUNCEMENTS
• SYMPHALIA
• ACCESSORIES

Your choice of various paper stocks, type styles and sizes.

Ask for our Forever Yours Plan NATIONAL

Select your wedding invitations, announcements and accessories with complete confidence as to quality and correctness of form.

WE ALSO HAVE PERSONALIZED WEDDING NAPKINS, MATCHES AND CAKE BOXES

BELLEVILLE SHOPPING CENTRE

THE TALKED ABOUT EVENT OF THE YEAR! . . . THURSDAY!

TRUDY

"Can I help?"

THE LITTLE WOMAN

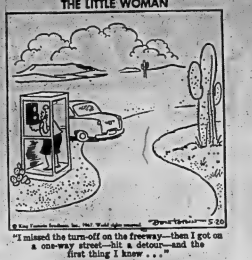

"I missed the turn-off on the freeway—then I got on a one-way street—hit a detour—and the first thing I knew . . ."

OFF THE RECORD

By Ed Reed

MR. TWEEDY

by Ned Riddle

"Sometimes I think Tweedy marches to the beat of a different drummer."

$UPER $AVE MEATS — SET the PACE!

OPEN EVENINGS 'TIL 10 p.m.

THE HOME OF RED BRAND BEEF

PRICES EFFECTIVE MONDAY & TUESDAY, MAY 22, 23 ONLY

FRESH
PICNIC SHOULDER lb. 39¢

MAPLE LEAF
BACON lb. 79¢

PRESSWOOD — STORE SLICED
COOKED HAM lb. 99¢

T-BONE, SIRLOIN Or WING
STEAK lb. 99¢

Produce Feature!

PARAMOUNT FANCY
PINK SALMON lb. tin 67c

CARNATION
POWDER MILK 3-lb. pkg. 1.19

VAN CAMPS
PORK and BEANS 48-oz. 39c

SUPREME
Bread & Butter, Sweet Mixed Or Sweet Relish PICKLES 15-oz. 4 FOR 98c

KLEENEX
WHITE TOWELS 2 FOR 49c

LYNN VALLEY
BARTLETT PEARS 19-oz. 4 FOR 89c

COMPARE AT 2 JARS 39c! — ASSORTED — 8-OZ. JARS
HEINZ JUNIOR FOODS 2 FOR 33c

COMPARE AT 43c! — CLUB HOUSE PURE — 4-OZ. CAN
BLACK PEPPER 2 FOR 77c

COMPARE AT 29c! — NABISCO — 10½-OZ. PKG.
SHREDDED WHEAT 3 FOR 77c

COMPARE AT 45c! — 32-OZ. SIZE
FLEECY Fabric Softener 41c

COMPARE AT 89c! — 128-OZ. SIZE
JAVEX LIQUID BLEACH 77c

COMPARE AT 2 TINS 23c! — COOKED — 5-OZ. TINS
HEINZ SPAGHETTI 8 FOR 77c

COMPARE AT 2 TINS 43c! — SEACLIFFE WHITE — 19-OZ. TINS
WHOLE POTATOES 4 FOR 77c

OPEN ALL DAY
HOLIDAY MONDAY

242 NORTH FRONT STREET

Amodeo's

$UPER $AVE MARKETS

THE INTELLIGENCER
Founded in 1834
Merged in 1930 with
The Ontario, founded 1870

The Intelligencer

THE WEATHER
Wednesday — Mainly cloudy with a few showers. A little warmer. Low 35. High 60.

Authorized as Second Class Mail Post Office Department, Ottawa

BELLEVILLE, ONTARIO, TUESDAY, MAY 23, 1967

10c Per Copy

UN Force Ends Long Period of Service

United Nations forces march away after a short ceremony at the "Kings Gate" checkpoint on the Gaza Strip border. This United Nations checkpoint was opposite the Israeli "Erez" checkpoint.

Egypt Closes Gulf of Aqaba

From Reuters - AP

CAIRO (CP) — Egypt announced today it had closed the Gulf of Aqaba to Israeli shipping, sealing off the major Israeli port of Elath from the Red Sea and trade routes beyond, heightening the danger of war in the Middle East.

But a Panamanian freighter, identified as the 3,500-ton Amalie, sailed into Elath's harbor at dawn today. It crossed the Straits of Tiran at the mouth of the gulf after dusk Monday night.

Egyptian President Nasser told airmen at a front-line base in Sinai: "The Israeli flag will not pass through Aqaba Gulf and our sovereignty over the gulf entrance is not negotiable. If Israel wants to threaten us with war they are welcome."

The authoritative Cairo newspaper Al Ahram said Nasser also banned ships of other nations from carrying strategic materials to Israel through the gulf.

Ships entering the strategic gulf would have to pass Sharm el Sheikh, where a towering fortified post guards the southern approach to the gulf. The Egyptian Army was reported to have occupied Sharm el Sheikh Monday after United Nations troops left it at Nasser's demand.

It was from Sharm el Sheikh that Egyptian artillery blocked Israeli-bound shipping for eight years until Israeli troops occupied the post and nearby positions at the mouth of the gulf in November, 1956.

They later withdrew and handed the strongholds over to the UN emergency Force.

In Israel, Premier Levi Eshkol met top ministers and officials for emergency talks today after receiving reports of Nasser's speech.

Informed Israeli sources said:

EGYPT
(Continued on Page 5)

Blockade Could Mean War

TEL AVIV (CP)—Armed interference with Israeli shipping in the Gulf of Aqaba could mean war, informed Israel sources said today.

Officially Israel is saying only that it is standing on a 10-year-old statement to the United Nations by former foreign minister Golda Meir.

She told the General Assembly March 1, 1957, that "interference by armed forces with ships of Israel's flag exercising free and innocent passage in the Gulf of Aqaba and through the Straits of Tiran will be regarded by Israel as an attack entitling it to exercise its inherent right of self-defence under article 51 of the charter and to take all such measures as are necessary to ensure the free and unhindered passage of its ships in the gulf and in the straits."

Israel Prime Minister Levi Eshkol held emergency talks with his top advisers today and was expected to call a cabinet meeting later in the day.

The announcement by President Nasser of the United Arab Republic that he intends to close the Gulf of Aqaba to all Israeli shipping and other ships carrying strategic materials quickly spread throughout Israel.

Tension visibly mounted.

To the man in the street here, the Cairo announcement meant only one thing—the die has been cast.

Washington's warning that American tourists should stay out of Israel and those here should depart at once in effect, many tourists of all nationalities, including those stranded at hotels and long lines began forming in front of airline offices.

Eshkol met the Knesset Monday that the Egyptian build-up in Sinai comprised some 80,000 troops, infantry and armored divisions and in addition a reinforced "Palestinian force."

On the Israeli side, forces were deployed in key positions in the Negev to anticipate any possible moves from across the border.

Middle East Pot Bubbles

SOVIETS BACK U.A.R.

CAIRO (Reuters) — Russian Ambassador Dimitri Pojedov handed President Nasser of the United Arab Republic a message of support in the current crisis from the Soviet government and Communist party Monday, the authoritative newspaper Al Ahram reports.

* * *

PLAN DRILLS

CAIRO (Reuters) — The interior ministry has scheduled an air raid drill for Cairo, Alexandria and the Suez Canal zone Wednesday, Cairo newspapers reported Tuesday.

*

ISRAELI NAVY MOVES

TEL AVIV (Reuters) — The newspaper Maariv says that Israeli naval units in the Gulf of Aqaba were standing by to thwart any Egyptian attempt to interfere with shipping.

* * *

ODD BULL TO CAIRO

AMMAN, Jordan (Reuters) — Lt.-Gen. Odd Bull, chief United Nations truce observer in Palestine, left for Cairo Tuesday to meet UN Secretary - General U Thant there.

* * *

SONS VOLUNTEER

CAIRO (Reuters) — President Nasser's eldest son Khaled has volunteered for the national guard and his second son, Abdal Hamid, has joined a boy's para-military organization, the newspaper Al Ahram says.

* * *

UNEF DEPARTURE PLANS

CAIRO (Reuters) — The UN Emergency Force will complete its departure from the United Arab Republic through Port Said within a month, the newspaper Al Ahram reports.

260 Missing in Brussels Fire Possibly Set by Belgian Reds

BRUSSELS (CP)—Arson was suspected by Belgian police today as the cause of a fire in two stores in which some 260 persons may have died.

Police listed 21 dead and 100 injured. Store officials had said 260 persons were missing, with most of them probably still in the wreckage.

Police limited their count to bodies recovered from the ruins of L'Innovation, giant department store in the heart of the city's shopping centre and a neighboring store.

Belgian Premier Paul van den Boynats told reporters when he visited the disaster Monday night: "We must unfortunately expect several dozens of victims."

A spokesman for the store said the list of the missing was still growing. It was feared it would be the world's worst fire since 223 persons were killed in a circus fire in Niteroi, Brazil, Dec. 17, 1961.

The fire roared through Innovation at the peak of Monday's mid-afternoon shopping crush.

Scores of shoppers and staff were trapped in the inferno and others plunged to their deaths from windows in desperate attempts to escape.

Innovation and a smaller store, Priba, were destroyed an adjoining silk products company and several other buildings were still blazing hours later.

It was not yet known today how many of the more than 1,000 persons in the stores were able to escape.

Asked by reporters whether sabotage was suspected, Brussels Police Chief Andre de Gryse said: "We will examine every possibility."

Police were investigating a theory that it might have been linked with opposition to U.S. policy in Vietnam.

A store official said a number of threatening telephone calls and letters had been received criticizing the store for a two-week campaign to sell American goods.

May 13, a group of young pro-Peking Belgian Communists entered the store to protest against the sales campaign. They wore white shirts with anti-American slogans lettered in red."

One of the young demonstrators was quoted in the Communist weekly Voix du Peuple as saying: "Neither arrest nor jail nor firing squad will ever stop us."

Pierre Bolle, vice-president of Innovation, said the fire broke out simultaneously at opposite corners of the building on the first and third floors. He said the whole building was in flames in 10 to 15 minutes. A police officer spoke of other places where the fire seemed to have flared at the same time.

Brussels radio sent out repeated calls for witnesses of the fire to help police in the investigation.

A girl of the Innovation staff said of the tragedy: "The most terrible thing is to discover people who don't believe you. Relatives of missing persons don't want to accept the truth. We keep telling them that all those trapped in the fire are dead. They keep hoping. They keep waiting."

"The basement, ground floor, first and second floor were evacuated in relative calm," said Bolle. "But it was very different with the upper floors."

"The people were out of their minds," said one fireman, "running wildly in all directions, scrambling over each other."

"Some were lying on the floor. We managed to evacuate a number of people by ladders and there were some perilous escapes over roofs to neighboring buildings."

Some victims slid down ropes that broke.

Liquid gas stored in Innovation exploded in the blaze, shaking the downtown district.

The blackened front walls of the steel - and - concrete stores were still standing today, but most of the interior was burned into wreckage. Reinforced concrete pillars were broken and twisted.

Trenton Low of 29 Is Record

TORONTO (CP) — Record low overnight minimum temperatures for May 23 were registered early today at several Ontario centres. At Trenton it was 29, compared to a previous record of 30 in 1935. Killaloe had the lowest new record, 26 compared with 27 in 1962.

Rash of Sunday Fires Here Deliberately Set

By HARRY BULHALL
Staff Reporter

A small rash of weekend fires, deliberately set, are being probed by fire investigators and police in Belleville today.

Most serious outbreak was in a vacant house on the north side of Victoria Avenue hill where firemen broke in Sunday morning to trace flames to a small fire burning in the centre of a ground floor room.

The flames spread through the walls to an upstairs room and along rafters.

"We got there just in time to prevent it getting into the attic," said fire chief Ted Foster. It caused quite some damage.

The chief said the fire had been deliberately set after the culprits forced a rear door.

An hour earlier, firemen had been called to 303½ Front Street where a pile of rubbish was burning.

Fire was discovered in the front and rear seats of a 1948 automobile, owned by a nearby apartment dweller.

It couldn't have come from the rubbish since all the car windows were up, but the car was parked there unlocked," said the chief.

While dousing the blaze, firemen noticed smoke in a nearby laneway. Investigating they found a big shipment crate burning against a rear door of Moira Furniture.

Smoke filtered into the store and an upstairs apartment before firemen quickly struck out the fire.

"We got there just in time," said Chief Foster.

The fires were discovered while officials were still probing a fire Friday night at the vacant Cash and Carry premises on Pinnacle Street.

Chief Foster said a boarded, rear window had been forced and his men discovered paper burning in the middle of an office floor.

Inspector Del Hope, of the Ontario Fire Marshal's office stationed in Belleville, will take over investigations into the fires.

Today's Chuckle

Love starts when she sinks into his arms . . . and ends with her arms in the sink.

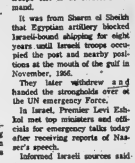

"What's Walter done now?"

News Briefs

OTTAWA (CP) — Claude Jodoin, president of the Canadian Labor Congress, was listed in unchanged condition Monday after suffering a major stroke.

* * *

TORONTO (CP) — A healthy baby girl, the second infant abandoned on the ground in Metropolitan Toronto in the past four days, was found in a yard Monday by two children. Scott Elliott, 13, and Daniella Van Eisseik, 9, found the baby, between six and 12 hours old.

Leftist Workers Strike at Hong Kong

HONG KONG (CP)—After 11 days of wild anti-British rioting, Hong Kong's leftist Chinese shifted their attack on the colonial administration to the labor front.

Drivers from leftist unions went on strike, making idle more than 400 doubledecker buses and severely crippling public transportation on Hong Kong Island.

Three thousand dockyard workers went on a sitdown strike.

Leaders of the seamen's and textile workers' unions were reported planning strike calls.

The Communists also were said to be planning to try to disrupt the supply of water, gas and electricity.

Pro - Communist labor agitators moved throughout the colony, threatening retaliation against all Chinese who do not join the anti-British drive. The colony's labor force is 90 per cent Chinese.

Government broadcasts, repeated every few minutes throughout the day, assured the colony's 4,000,000 Chinese that the colonial government, "with the full backing of the British government," could and would maintain law and order.

To do this, the government has more than 20,000 armed police, 7,000 British garrison troops including three battalions of Gurkhas from Nepal, and some 2,000 local reserve units.

The broadcast said workers who lost their jobs because they resisted intimidation would be given other jobs by the colony's "many responsible industrialists" who oppose the labor strife.

The mob violence and rioting that had wracked the colony for 11 days subsided, at least temporarily. Small gangs of Chinese formed on side streets in defiance of a ban on all public assemblages. There were scattered incidents of rock throwing and threats to police, but no major violence up to the late afternoon.

Chinese Official Walks Out As Briton Protests Consulate Closing

PEKING (Reuters) — China's deputy foreign minister walked out when British Charge d'Affaires Donald Hopson tried to deliver a protest Monday night against orders to close the British consular office in Shanghai, informed sources said here today.

As Hopson's protest was being translated, the Chinese official, Lo Kuei-po stood up and walked out of the room.

The deputy foreign minister accused British Foreign Secretary George Brown of using "shameful imperialist language" and taking an "unreasonable, rude attitude" towards Chinese diplomatic representatives in London last week.

Brown summoned Chinese Charge d'Affaires Shen Ping to the foreign office May 18 to deliver a stinging protest about the treatment of British diplomatic representative in Shanghai, Peter Hewitt, who was manhandled by Chinese Red Guards.

The deputy foreign minister charged that Hopson call on Britain to make a speedy reply to five demands raised by his ministry over recent incidents in Hong Kong.

He charged that "fascist atrocities" by the Hong Kong authorities were continuing to spread, the agency report said.

Meanwhile, China released a British merchant ship held for a week after its members were accused of handing portraits of Mao Tse-tung, British sources said today.

Mobs Fill Hong Kong Streets

A mob stood almost motionless as tear gas bombs fired by police exploded in a Hong Kong Street. The group in the foreground had just let loose a barrage of rocks at police around the corner of the wall at the left. The tear gas was fired in retaliation. (AP Photo)

Original Thinkers Penalized Needham

TRENTON — A self-declared dissenter, Toronto newspaper columnist Richard Needham Sunday offered a Trenton audience some of his patented, "merely idealistic suggestions."

The widely - read satirist was keynote speaker at a Sunday conference planned by Trenton High School teacher Dr. Peter Miedema as a "critical discussion" of the present-day educational scene.

Some of the 10,000 letters he receives each year lead him to believe high schools have lost sight of their educational function, says Mr. Needham, noting "there is far too much worry about the ultimate income a student will be earning — whether it will be $12,000 a year instead of $19,500."

"High schools are becoming institutions where people are 'trained,' rather than educated. The existing system tends to reward memorizers and penalize original thinkers. The aim of education should not be to inspire a 'zoom-like' quality in students just to prepare them for examinations. Some people are good at passing exams and nothing else."

About 50 persons, half student age and a number of area teachers, heard Mr. Needham decry what he claimed was an overriding regimentation in today's school system. "There was too much secrecy about a so-called "student discipline problem." Ing "I don't believe in such great teachers as Socrates, Buddha, or Jesus handed out directions for students concerning their hair too long, or their skirts too short. If young people are treated with respect, they, in turn, will behave in a responsible fashion. Our students should only be required to uphold the rules that govern our everyday lives."

Voluntary class attendance and student choice of teachers were prominent planks in Mr. Needham's "ideal" educational platform, and he criticized school boards for being primarily concerned "with money and administration — not education."

"People ask how we can meet the rising costs of education. But we're squandering $6 billion yearly on defence.

"Defence against what?

"There are only three countries in the world that might conceivably attack us — Uncle Sam, Chine, or Russia. If Uncle Sam attacked us, not even Paul Hellyer could stop him, and if either of the others tried, Uncle Sam would almost certainly rush northward and protect our virginity.

"In any event, any good high school classroom teacher is worth more than twenty-five thousand dollars a year," he said.

"Ideal" School System

TRENTON — An "ideal" high school system as advocated Sunday by Trenton newspaper columnist Richard Needham would embrace the following principles:

- Basic classroom teacher salaries of $20,000
- Voluntary class attendance by students
- Choice of school, teachers, and subjects for students
- Abolition of rules — except those "that govern our everyday lives"
- Abolition of examinations
- Teachers to have recourse to refuse to teach students indicating an unwillingness to learn
- Replace standard desks with discussion tables; allow smoking, coffee breaks
- Abolish P.A. systems and bells
- Send students out to schools more often for educational purposes; bring more outsiders into schools
- International and interprovincial student exchanges on a regular basis
- Relieve teachers of all responsibilities except that of teaching

Mr. Needham told a Trenton audience establishment of situations similar to those above would remove the existing "box" syndrome of high schools, which he claimed rendered today's high school regimented "training institutions."

Teach, Not Train Said School Job

TRENTON — Continuance of today's educational trends will spell society for a "1984-like" existence, a Trenton high school teacher claims.

Organizer of Sunday's conference on education here, Dr. Peter Miedema confirmed his current crusade against the "totalitarianism" of Ontario's education system.

"Society dictates what students are to learn and so that they may enter the labor "market of horsepower and manpower. But education should not be training for a job — it should be teaching a person how to live."

A former minister, the Netherlands - born language teacher holds two doctorates, the degrees from Queen's University and the University of Utrecht.

"Students are being processed," emphasized Dr. Miedema.

"The future has no place in our curriculum, except to cut a better job." He slammed education minister William Davis, whom he quoted as saying "we must prepare our students for their place in our society."

"A teacher must be able to make student surroundings as realistic as possible for the development of student potential — this means no regimentation."

Dr. Miedema, another teacher and a number of high school students hope to put a better job." He slammed education minister William Davis, whom he quoted as saying "we must prepare our students for their place in our society."

"A teacher must be able to make student surroundings as realistic as possible for the development of student potential — this means no regimentation."

Dr. Miedema, another teacher and a number of high school students hope to put on a two hour session of a 4-page tabloid called the Centennial Rebel in an attempt to stimulate local residents to re-assess the education system. He is currently organizing a six-week summer school in languages and philosophy, open to interested students in the area.

DEATHS

JOHNSON, Wilbur M. — Suddenly at the family residence, Interpine Rd., Trenton Saturday May 20, 1967, Wilbur M. Johnson, son formerly of Nursing Gen. Johnson, Grandson of Mrs. Fawcett, R. R. 2 Trenton, Dear husband of Margaret (Mrs. Mac Hodgson) and the late Malcolm Johnson. Grandfather of Vernon (Mrs. Harry Fairman) Mrs. and Reginald Fairman and Mrs. Ronald Wetmore all of Belleville. Dear brother of Mrs. Ida (Mrs. Harry Farrell) Trenton, Mrs. Edna (Mrs. Alfred Jones) Stirling, in his 70th year. Resting at the Weaver Funeral Home, Trenton from 7 to 10 p.m. Tuesday and Wednesday. Interment Mount Pleasant Cemetery Stirling.

BEBO, Mr. James — Of R. R. 1 Frankford, suddenly on May 21st, 1967. Beloved husband of the late Annie Bebo. Dear father of Mrs. Thereen Green of Frankford, and Alfreda (Mrs. R. J. Dawsonin. In his 86th year.

Resting at Weaver and Morris Funeral Home. Descendents Funeral service will be held at Trinity Church on Wednesday, May 24th at 2 p.m. Rev. T. Taylor officiating. Interment Christ Church Cemetery.

WOOD, Mary Ada — At Northumberland Memorial Nursing Home, Monday May 22, 1967. Mary Ada Wood, beloved wife of the late Arthur Wood, in her 92nd year. Resting at the Weaver Funeral Home, Trenton. Funeral service will be held at Christ Church, Belleville.

Kennedy at the Gordon E. Wheaton Funeral Home 33 Main St. Belleville on Tuesday, May 23rd, 1967 at 2:30 p.m. Interment Dr. Nathan Sovereign officiating. Interment Belleville Cemetery.

WEESE, Harry — Suddenly on Monday May 22, 1967, Harry Weese, beloved husband of Ruth Hollister, dear father of Mrs. McDonald (Phyllis) of St. John and Donald of Toronto and Douglas R. Weese of New York.

Resting at the Turner and Porter Yorke Church, 5217 Bloor Street West, Toronto. Funeral service 10 o'clock Wednesday morning. Interment Albury Cemetery, Belleville. In lieu of flowers, donations to the Memorial offerings to the Ontario Heart Foundation, Mrs. Ida Cole Deseronto in his 87th year.

Resting at Whyte and Morris Funeral Home, Deseronto where funeral service will be held Tuesday, May 23 at 2 p.m. Reverend James McKnight, Belleville officiating. Interment Deseronto Cemetery.

MAHLE, Thomas Morrison — At Belleville General Hospital on Monday, May 22nd, 1967, Thomas Morrison Mahle, in his 79th year. Beloved husband of Tryne and the late Ruby Lemmon. Dear father of Mrs. Ethel and Dewn (Mrs. R. Archer) Mrs. Ruth Hollister, Mrs. Mary Hall, Mrs. Lillian Bateman, Mrs. Mabel Mitton, Carrie (Mrs. Stanley Sine) and Mrs. Ella Trenton. Margaret (Mrs. L. Hamilton) Mrs. Jessie Hamilton, Joyce, (Mrs. A. Hamilton) Mrs. Jessie Hamilton, Mrs. Ethel Brown and Mrs. Esther.

Mr. Mahle is resting at the Mackey Funeral Home, Lindsay for service on Thursday, May 25th at 2 p.m. Interment in Riverside Cemetery.

BIRTHS

GOLDSTEIN — Mr. and Mrs. Paul Goldstein (nee Brenda Rosenberg) are happy to announce the birth of a son Michael Ellis (Mickey) on Monday, May 22nd, 1967 at Belleville General Hospital. A brother for Heather.

DEATHS

ADAMS, Gertie Warrington — Suddenly on Monday May 22 1967, Gertie Warrington Adams, wife of George Washington Adams. Beloved husband of Carol Adams. Father of Mrs. Ronald (Gail) Carey, Trenton and Mrs. Gordon (Joan) Lorado (Mrs. Gordon Lorado) Trenton. Great grandfather of Carol Ann Carey. Dear brother of Mrs. Helen Perry, Toronto and Mrs. Ethel Ross, Trenton. Resting at the Weaver Funeral Home, Trenton where funeral service will be held at the Weaver Funeral Home, Trenton Tuesday evening until Thursday morning. Service will be held at Carmen United Church 3rd Concession Murray Township on Thursday May 25 at 2:30 p.m. Interment in Carmen Cemetery. Eastern Star service on Tuesday evening at 8 p.m. Masonic service on Wednesday evening at 7:30 p.m.

May-23-27

ATKINSON, Charles W. — At Kingston General Hospital on Saturday May 20, 1967, Charles William Atkinson (E) formerly of Thurlow Alsimere (E) Sproule St. Trenton). Father of Anne and Robert at home. Son of Mrs. Agnes Atkinson and Frederick Atkinson. Brother of Mrs. Ethel Gil, Gladys of Londonderry, Jack of Beachbridge. In his 58th year.

Resting at the Weaver Funeral Home, Trenton from 7 to 10 p.m. Monday and Tuesday. Funeral Home Monday, May 22nd at 2:30 p.m. Interment Mount Pleasant Cemetery, Rev. W. E. McDowell officiated.

ALEXANDER, Alice Jacquelin—Of Trenton Borough on Saturday away on Saturday May 20 1967 at Peterborough Civic Hospital. Daughter of the late Mr. and Mrs. Alexander. Sister of the late Mr. Alexander. Dear sister of Ann (Mrs. Carl O'Neill) Belleville, Helen (Mrs. Howard Messecar) Trenton, Patricia (Mrs. Edward Dennis) Peterburgh Penn., Hilda (Mrs. Ambrose Strimas) of Ottawa, Teresa (Mrs. Norman Hamilton) Peterborough, Mary and Hazel Alexander of Belleville.

The late Miss Alexander was employed with Sargeant Hardware Co. of Peterborough for the past ten years and worked with the firm in Belleville prior to relocating in Peterborough.

She was a member of St. Anne's Church, Peterborough and St. Michael's Church in Belleville.

HELEN I. MOONEY (Trenton)

Funeral service was held Friday for Helen I. Mooney, 184 Byron Street, Trenton, who died Suddenly May 15 in Belleville General.

In her 84th year, she had been in New Jersey two weeks before her death.

Mrs. Mooney, widow of John P. Mooney, was born in Ireland and was a member of Grace United Church, Trenton.

She was predeceased by a brother, Rev. A. C. McCallum.

Mrs. Mooney is survived by a sister, Mrs. Ada McCallum, of Kearney, N.J., two nieces, Mrs. R. Hayhurst, of Edmonton, and Mrs. C. Grant, Holywood, Northern Ireland, and three nephews: M. H. Welsh, Victoria, B.C.; R. Welsh, Glendora, Calif., and Jack McCallum, Toronto.

Service was held at Grace United Church after resting at the Weaver Funeral Home.

The service was conducted by Rev. J. A. Payton and interment was in White's Cemetery.

Bearers were James Kirk, Walter Richards, Val Carswell, Dave Parkinson, Leonard McWaters and Lloyd York.

Large Crowds Attend Air Show

TRENTON — Armed with a barrage of cameras, binoculars, and warm clothing, several thousand spectators invaded Trenton's Canadian Forces Base for Saturday's 1967 edition of one of the biggest open house sessions around.

Everyone connected with this year's Air Force Day was being extremely careful not to call the event Air Force Day, however, what with armed forces unification and all. But those who came to see the men in blue sport their wares weren't worrying about semenclature.

In fact, if they were worrying about anything, it was an unexpected chilly temperature drop made even more acute by brisk winds sweeping across the unsheltered CFB renton tarmac areas.

Main attractions included the precision aerobatics of the armed forces Golden Centennaires team of Tutor jet trainers, a supersonic flights demonstrations by Canadian Forces Voodoo and Super Starfighter aircraft, and popular ground static displays of the varieties of aircraft that operate from Station Trenton.

Although the Centennaires are vividly colorful than their disbanded Golden Hawk predecessors, their more tendency to work in their favor, with their aerobatics not offered to audiences strictly on a "now - you - see - it - now-you-don't" basis.

The high - speed Voodoo and Starfighter, on the other hand, set the stage for the precision flying team by providing a lightning - fast deafening exhibition of air skill.

Adding to the entertainment were three bands and a Trenton "sing - out" group.

One complaint — there was not a cup of hot coffee at any stands to serve as antidote for the chilly weather.

DIGNITY AND UNDERSTANDING

Serving All Faiths

O'BRIEN — RUTLEDGE FUNERAL RESIDENCE

30 W. MOIRA ST. BELLEVILLE DIAL 962-6968

What does a great taste look like? It looks like this...

BARGAIN! BARGAIN!

GLEEM

Tooth Paste

1.19 SIZE

66¢

Geen's SUPER-SERVICE

Prescription Pharmacy

THE HOME OF SUPER SAVINGS

PHONE 962-4551 — FREE DELIVERY

ON ORDERS $1.50 AND OVER

OPEN ALL DAY WEDNESDAY

Firecrackers Believed Fire Cause

Youngsters with firecrackers, celebrating the Victoria Day holiday, may have caused an expensive bonfire in Belleville Sunday.

Fire officials today are probing destruction of a storage warehouse on South Fetchimer where firecrackers were found stuffed in keyholes.

Fire chief Ted Poste said a caretaker on the site had repeatedly chased away children from the building Sunday.

The warehouse was owned by Louis Radonicich and flanked a metal building once used as a boat building workshop, later by a small company producing paper towels.

Chief Poste said the building was not insured.

George Hees Speaker at Zone Rally

Hon. George Hees, MP for Northumberland, will address delegates to the Royal Canadian Legion Ladies' Auxiliary zone rally in Belleville. He will speak at the banquet in the Legion Hall, Pinnacle Street, May 25 at 7:30 p.m.

Over 135 delegates from Hastings and Prince Edward counties will parade from the Legion Hall to the Cenotaph at 7 p.m., led by the newly-formed 25-piece Legion Trumpet Band. Mr. Hees is expected to march in the parade.

Other guests at the banquet will include Lew Grills MP, Zone Commander Earl Brant, Mayor Jack Ellis, municipal dignitaries and senior Legion officers not their wives.

NOTICE

Pepsi Cola presents One Night Only — the fabulous Wayne Cochran and the C.C. Riders direct from Miami Beach, Florida. Stars of the Jackie Gleason Show, the Ed Sullivan Show and Mike Douglas Show. Added attraction J. J. Jamieson and the new Beaukeys from Expo City. The Belleville Memorial Arena, Wednesday, May 24, 8 p.m. Tickets at Ed Thomas' and the Arena. Admission 41c with coupon from "Music Sounds Off" — at the door 99c students, $1.25 for adults.

Obituaries

MISS JACQUELINE ALICE ALEXANDER

Funeral service for the late Miss Jacqueline Alice Alexander of Peterborough was held this morning from the Thompson Funeral Chapel in St. Michael's Church for Requiem Mass. Interment was in St. James' Cemetery.

Miss Alexander, a native of Belleville, passed away at Peterborough Civic Hospital Saturday, May 20. She was the daughter of Mrs. John Alexander and the late Mr. Alexander. She had been ill for the past two weeks.

Miss Alexander is also survived by seven sisters: Ann (Mrs. Carol O'Neill) of Belleville; Helen (Mrs. Howard Messicar) of Trenton; Patricia (Mrs. Edward Dennis) of Pittsburgh, Penn.; Hilda (Mrs. Ambrose Strimas) of Ottawa; Teresa (Mrs. Norman Hamilton) of Peterborough; and Misses Mary and Hazel Alexander of Belleville.

The late Miss Alexander was employed with Sargeant Hardware Co. of Peterborough for the past ten years and worked with the firm in Belleville prior to relocating in Peterborough.

She was a member of St. Anne's Church, Peterborough and St. Michael's Church in Belleville.

HARRY THOMSON (Point Anne)

Funeral service for Harry Thomson, Point Anne, was held Saturday at the Grant Funeral Home.

The service was conducted by Rev. Stanley W. Gentle and interment was in Belleville cemetery.

Bearers, all members of the Canadian Legion, Branch 99 (Bellesville) were George Cowberry, Jack Pitman, Max Fraser, Bernard Hyderman, George McCann and Art Gemmill.

Thursday night, Legion members held a memorial service with Brum Humphreys acting as chaplain.

JAMES F. CANTY

The funeral of James F. Canty was held Monday morning from the Sean Rutledge Funeral Residence where the services in the chapel was conducted by the Rev. J. P. Sullivan. Msgr. Sullivan also conducted prayers at the graveside in St. James Cemetery.

The bearers, all members of the Royal Canadian Legion, were George Rutledge, Frank Hydeman, Mac Fraser, H. Smith, Ken Edgecombe and J. E. Pitman. Bugler Armand Duffy sounded 'Last Post' at the graveside.

MRS. ETHEL OSTROM

Funeral service for Mrs. Ethel Ostrom was held at the John R. Bush Funeral Home Monday.

The service was conducted by Rev. Harry M. Davis and interment was in Belleville cemetery.

Bearers were Lee Purdy, Norman Grills, Harry Grills, Fimer Virian, Ken Virian and Noble Brown.

DANCE RECITAL

PUPILS OF

Dorothy Dickey Dance Studio

THURSDAY, MAY 25th

7.45 p.m. Belleville Collegiate

— TICKETS AT THE DOOR —

Hearing Aids

Reasonably priced - 30 DAY trial

ED. LOGAN Jeweller

Registered Hearing Aid Specialist

31 Bridge St. E.

Resolution Requests Autonomy

TRENTON — Notice was given at Sunday's informal "conference" on education here of a resolution calling for the organization of autonomous high school governments representative bodies of teachers and students which would set policy and direct activities.

Formulated by a group headed by Trenton High School teacher Dr. Pieter Miedema, the resolution claims "today's educational system is more and more becoming an instrument in the hands of a small group interested primarily in the needs of business and industries."

The "ideal" high school proposal advocates, among other things, "complete freedom and authority for teachers in matters of curriculum."

Dr. Miedema said the resolution is to be circulated throughout the area to determine the public's reaction to it.

PRINTING

LETTERPRESS McARTON PRESS OFFSET

P.O. BOX 42 STIRLING PHONE 395-3626

Yardley Oh! de London

A frisky new fragrance

Spray some in your hair.

Spray some behind your ears.

Get some all over you.

It's Oh! de London from Yardley of London.

It's very in.

Yardley Oh! de London Cologne $3.50

Cologne Mist $3.00

Cream Perfume $3.00

Bath Oil $3.00

Soap Tablet .75

DOLAN THE DRUGGIST

"YOUR LAURA SECORD SERVICE SHOP"

DIAL 962-3406 FREE MOTOR DELIVERY

Open All Day Wednesday

Light Up the Sky!

Brilliance of Monday night fireworks at Fairgrounds is captured by time exposure. Big show sponsored by Parkdale community, brought curtain down on Victoria Day holiday.

Festivities Hurt By Cold Weather

Queen Victoria cast a l n by wouldn't have been amused the way weather withered weekend celebrations of her birthday in the Quinte area.

While most events went on as planned, much enthusiasm went out of them as cold, even breezy, weather prevailed for most of the holiday weekend.

Cottages and boat owners used the three - day break as an opportunity to check out their properties for another season.

Cold weather or not, many turned east and travelled to Expo.

Provincial police reported the MacdonaldCartier Freeway heavily travelled Friday and Monday nights.

Travel from Belleville bus and train terminals was in heavy volume with most people headed for Montreal or Toronto.

In Prince Edward County there were all set for an apple blossom festival at Harold Bonter's Albury farm. Ontario Agriculture Minister Steward was to attend.

Everything turned up but the blossoms, retarded by the cool spell. An inter-denominational church service was held as scheduled in Albury United Church Sunday morning. The rest of the festival was adjourned one week to give the weather — and the blossoms — one more chance.

The unofficial opening of Zwick's Island Park also drew poor response Saturday because of bad weather.

Bellevillians came fruitlair during the three days, some to briefly use the recreational facilities, others just to watch from their cars.

The warmest weekend event occurred Sunday evening when more than 30 graduates from Belleville General Hospital's nursing school turned their student uniforms on the Island.

The fledgling nurses cycled from the hospital to the spot and sang as the uniforms caught fire.

However, the gala attraction of the weekend — Park Dale community's big fireworks display at the Fairgrounds—went over as planned, crowd enthusiasm and all.

While waiting for nightfall, the grandstand crowd was entertained by Canadian Forces Base band from Trenton and the Madoc high school band, sponsored by the Hastings and Prince Edward regiment.

The musicians played with verve, even bellicose, if they were blowing on their fingers in the cool, night breezes.

That's A Sweet Sound!

Band leader Ron Hachle, of Madoc high school band, has happy reaction as girl glockenspielers test out tune during gala fireworks show at Fairgrounds.

Funerals

MRS. MARY YOUNG
Trenton

The funeral of Mrs. Mary Young, 25 Spring Street, Trenton, who died May 15 at Trenton Memorial Hospital, was held Saturday from the Weese Funeral Home.

In her 89th year, Mrs. Young had lived in Trenton about 60 years.

She is survived by her husband, William R. Young; a daughter, Mrs. Earl (Violet) Kennedy; a grandson, Donald Kennedy of Sarnbora, and two great grandchildren, Cheryl and Robert Kennedy.

Funeral service was conducted by Rev. W. E. McDowell and interment was in Mount Lawrence cemetery.

Bearers were L. Bond, H. Morrow, J. Heaney, G. Bowden, H. Snook and H. E. Thompson.

MRS. EDNA MAY HUBBS
(Brighton)

Funeral service for Mrs. Edna May Hubbs, of Brighton, a life resident of the Brighton district, was held Saturday at the Soldier Funeral Home, Brighton.

Mrs. Hubbs died May 17 in St. Mary-of-the Lake hospital, Kingston, in her 72th year. She had been ill about eight months.

Born in Hallowell township, a daughter of the late Mr. and Mrs. Thomas Loffman, she had lived in Wellington before going to Brighton 47 years ago.

She was a member of St. Paul's Anglican Church and of the Brightonia Rebekah Lodge 247.

Mrs. Hubbs was the widow of Carson Hubbs and was predeceased by a brother and two sisters, Horace Loffman, Rochester, N.Y.; Mrs. Laura Rylott, Pittsford, N.Y., and Mrs. Elma Sword, Wellington.

She is also survived by two sons — Jack, of Brantford and Clarence, of Brighton — a daughter, Mrs. Andrew (Laura) Harren, of Brighton, and seven grandchildren.

Thursday a Rebekah lodge memorial service was attended by lodge members at the funeral home.

The funeral service was conducted by Rev. C. P. Asquith and interment was in Wood's cemetery.

Bearers were Roy Morrow, Thomas Everden, Cecil Marshall, Glen Gibson, Barry Vair and Ross Phillips.

Believe Man Died From Natural Causes

The body of a 65-year-old Deseronto man, found near the old Mohawk airport, touched off an intensive police investigation Sunday.

James Sero had been missing several days when he was found dead near a creek emptying into the Bay of Quinte.

Provincial police from Belleville searched out all circumstances concerning his background before being satisfied he died from natural causes, probably a heart attack.

Mr. Sero's body was found in a sleeping position by Joseph Hill who has a cottage on the bay shore.

The investigation was launched while a crowd watched celebrations marking the 178d arrival of Mohawk Indians in the Bay of Quinte about a mile away.

Mr. Sero was predecessed by his wife, Annie and two brothers. He leaves two sisters, Mrs. Peter (Therese) Green, of Point Anne and Miss Alfreda Sero, R.R. 1, Deseronto.

PINKSTON and LUSCOMBE
FUNERAL DIRECTORS
60 Victoria Avenue Dial 968-5735
Belleville, Ontario

WEST WIND GIFT SHOPPE
JUST ARRIVED
Complete line of EXCLUSIVE SPORTSWEAR
—Lapianders of Norway
—Lady Hathaway
—Liberty of London
—Madawaska Weavers
—Canadian Handicrafts
—Hand Made Jewellery
—Scoret of California
VISIT "WEST WIND GIFT SHOPPE" for Distinctive Gifts - Lady Hathaway Blouses.
No. 7 Highway — 200 yards west of Junction 7 - 37, Open 8 a.m. to 10 p.m.

Two Big Centennial Events Scheduled for Tyendinaga Twp.

With May 24th holiday events getting a cool reception from the weatherman, residents of Tyendinaga are hoping for warmer temperatures this coming weekend for two big events on their Centennial calendar.

Saturday, May 27, Chisholm's Roslin Ltd. will officially open their new lumber mill at Roslin with a full afternoon of events ranging all the way from log sawing contests to dancing.

Then on Sunday the Village of Lonsdale on the 3rd concession of Tyendinaga, is holding a lilac festival which with an assist from Mother Nature should prove an interesting event.

In addition to viewing nature's display of lilacs, visitors will have the opportunity of inspecting the picturesque old grist mill built around 1820, together with the church, the old stone school and other old structures which at the time of confederation formed part of a thriving rural community.

Since the old school will be shortly closed for good, an "open house" is being held to enable former pupils and teachers to have a last look. The old Lonsdale school, along with other one-roomed schools in the township is scheduled to close with the completion of the new central school now under construction.

The new sawmill at Roslin replaces the mill completely destroyed by fire about a year ago. The Chisholm family has operated saw, planing and feed mills on the site since 1857.

Coming Events

BUS TO EXPO, 10 SEATS. WEEKend of June 3 and 4. Accommodations. Bus fare, return, $32. 962-1568. My23 tf

MARLENE AND PAUL WILL BE playing variety music in The Amber Room Thursday, Friday and Saturday nights. Special entertainment in Ladies' and Escorts' room downstairs some nights at the City Hotel. My23-21

P.H. 67 ANNOUNCES A DANCE on Wednesday, May 24 at 8:30 p.m. at Y.M.C.A. All single workers welcome. Admission 75c. My23-21

R.C.H. NURSES' PLEASE NOTE graduation dinner dance has been changed from St. Andrew's Church to St. Michael's Academy on Church St.

MEN OF THE MOOSE SOCIAL Evening, every Tuesday night at 8 p.m. 348 Front Street. Admission 25 cents. All-are-welcome

MAK WISEMAN SHOW BELLEville Arena, Monday May 29, 8:30 p.m. Adults $1.25, Children 75c. Tickets at Ed Thomas. My20-71

Frequency of Showers Holding Up Seeding

It's the frequency of the showers, not the total amount of rainfall which is holding up spring cultivation in the Bay of Quinte district.

Then, too, the cold weather has had something to do with farmers being unable to get on the land.

Officials at the city pumphouse in the west end of Belleville report that while there has been considerable rainfall during May, it has not been too much more than normal.

So far this month there has been 2.67 inches of rain. There was 2.22 inches in April and only .86 inch of precipitation during March.

However, as any farmer will agree, the rains have been sufficiently frequent to keep the fields in a quagmire and make it impossible to get spring cultivation done.

But even early seeding on higher ground is weeks behind schedule because of the cold and wet weather.

Spring grain sown weeks ago is only now starting to show above the ground while grass growth has also been held up by the cold weather.

Keen Interest Shown In Driver Course

Keen interest is being shown in the driver training course for teen-agers scheduled to commence at Moira Secondary School next September, School principal Linton Reed reports that already sufficient students have enrolled for the course.

Local auto dealers, auto insurance agents and the department of transport are co-operating in the program which is being underwritten by the Bay of Quinte District High School Board. This summer two of the teachers, Norman Storms and Leo McKenny, will be taking special training to prepare them as instructors for the fall.

Successful students of the course will be eligible to try the department of transport tests for driving permits.

The school principal at Moira is already accepting applications for a second course after the Christmas holidays.

Eastern Breeders Join In Record Bull Purchase

GLANWORTH, Ont. (CP)—Weavers Reflection Apex, a six-month-old Holstein bull owned by Weaver Brothers of Bedford, sold Sunday for a world record $115,000 to a syndicate of Ontario artificial breeding units at the Steinda Canadian Classic Holstein Sale.

The bull, born Nov. 22, 1966, was sired by ABC Reflection Sovereign. The dam was ABC Inka May.

The group included: Eastern Breeders Inc., Kemptville; Central Cattle Breeding Association, Maple; Waterloo Cattle Breeding Association, Waterloo; Ontario and District Cattle Breeders Association, Woodstock; Hamilton and District Cattle Breeding Association, Hannon; Lambton Cattle Breeders Association, Wyoming, and Essex Cattle Breeders Association, Essex.

Previous record for a bull sold at an auction was $108,000 last year in Connecticut.

A world record average of $6,323 for 28 dairy cattle sold at a consignment sale was also set. The former high was $3,440.

William Potts, supervisor, at the Eastern Breeders' Inc. fledling barn at Belleville, said in all probability the young sire would be stabled in the Guelph or Waterloo area when he would be close to the best veterinary clinics and semen freezing facilities.

It was expected that when the bull goes into service in about six months' time a premium fee would be charged. This was the case when the breeding unit syndicate owned a top bull some years ago.

BEFORE MAO

Paper was first made more than 2,000 years ago in China.

WHY A WILL
SO THE EXECUTOR OF YOUR CHOICE CAN SETTLE YOUR ESTATE THE WAY YOU WANT.
VICTORIA and GREY TRUST
411 Bridge St. E. — 962-5388

OPEN ALL DAY WEDNESDAY
RAID SPRAY
REG. $1.29 ..... 99¢
• OPEN 7 DAYS A WEEK INCLUDING EVENINGS
• FREE CITY-WIDE MOTOR DELIVERY
KELLY'S DRUG STORE
411 Bridge St. E. — 962-5388

Bali Hi Beauty Salon
is pleased to introduce
GARFIELD TILL
HAIR STYLIST OF THE FAMOUS
Paul Pogue Advanced Academy
Of Hair Design, Toronto
Perm Specials Tuesday & Wednesday
Reg. 9.95 - NOW 7.95 | Reg. 12.50 - NOW 9.95 | Reg. 15.00 - NOW 12.50
— FOR A LIMITED TIME ONLY —
Fashion Shaping and Styling are included with specials, available by appointment with: Mr. Garfield Till, Miss S. Harvey, Miss M. Huffman.
268 DUNDAS ST. E. DIAL 962-1519

You can borrow $50 for 2 weeks for just 47¢
...just one example of many "payday loan" plans to meet your needs.
SUPERIOR FINANCE
Belleville Plaza 962-8181
Ed Adamson Manager
The fastest growing all-Canadian Loan Company

YOUR HOLIDAYS ARE APPROACHING FAST!
We're into May now! Vacation time will soon be here and there's no time to spare if you're thinking of buying a cottage this year. With Rollins Cottages selling for as low as $1400, we're taking orders fast. Don't put it off another day! Call Mr. George Mills tonight and make an appointment to see cottage plans at your convenience.
Call Mr. Mills at: (Office) 962-9184 or (after hours) 962-0888.
AND : We have beautiful water-front lots in 3 different locations available close to Belleville!
ROLLINS' LUMBER (COTTAGE DIVISION)
FOXBORO DIAL 962-9184

THE INTELLIGENCER
Intelligencer Established 1834 — Ontario 1870
Published Daily by
ONTARIO INTELLIGENCER LIMITED
Belleville, Ontario, Canada.
Subscription rates:
By carrier 50c per week.
By mail in Canada $15.00 per year; 6 months $8.00; 3 months $4.25; 1 month $1.75.
By mail to U.S.A. $24.00 per year and $2.40 per month.
Back copies 10c.
Authorized as second class mail by the P.O. Dept., Ottawa, and for payment of postage in cash.
Member of The Canadian Daily Newspaper Association.

Taxes Are Up

Belleville's increase in property tax for the 1967-68 period — an approximate jump of eight per cent — brings the mounting cost-of-living trend even closer to home.

Estimates provide for an expenditure of $6,238,265, an increase of $670,163 over the previous year. More than half of this increase stems significantly, from increased salaries in all city departments.

As detailed in last week's budget report, for the home owner with a residence assessed at $10,000, the tax increase will amount to $27 for a total (not including local improvements) of $360.

Education is the biggest single item in the budget. It absorbs $1,598,906 of the more than six million dollar outlay and is a reflection of the swift-moving advances being made in all phases of learning today.

Of the total $4,329,012 tax impost, $648,090 will be for public schools, $93,918 for separate schools, and $809,727 for high schools. The overall figure would have been still higher had it not been decided to postpone construction of a proposed administration building addition. Debt charges of $800,000 and public works at $745,584 are the next highest expenditures.

Increases in salaries, as Mayor Ellis has pointed out, were unavoidable. The Mayor, however, has expressed disappointment at the refusal of the provincial government to increase school grants. He says the most recent capital cost school grant actually has meant very little to the city.

Mounting costs and increasing taxation of course are among the economic facts of life, and Belleville is no different than anywhere else in this regard. This is the price of progress. At the same time the more industries that can be attracted to the city the easier it will be to share the burden of taxation, and the greater will be the output of marketable goods. In this way the city will be able to offset some of the additional costs ratepayers are being called upon to shoulder in the ensuing period.

Freedom Is Relative

Dictatorship essentially is the exercise of power by the strong over the weak.

And who is to deny that in some countries at least — the ones where the people at large are too preoccupied with basic issues of survival, food, clothing and shelter — dictatorship is the most effective form of administration?

Cuba is a prime example of the evils of dictatorship, with its jails filled with political prisoners, the voices of democratic dissent silenced, and the country's economy in decline to the point that it must rely largely on support from the Communist-bloc, whose overall principles it espouses, to survive.

At the same time it must be recognized that Cuba has in fact survived, despite United States' sanctions and an ill-starred invasion of the country. Under Castro the country at least has acquired some kind of national spirit and purpose. Although they may be misguided, "brainwashed" in the tenets of Marxism, its young people can look forward to a future no worse — and perhaps better — than they might have expected under the Batista regime.

Even free democratic countries such as Britain and the United States have their problems — racial trouble for example, the kind of issue the communists are quick to exploit for propaganda purposes, even to the extent of encouraging such disorder as part of its grand design to weaken western democracy.

The present disturbances in the States — incidents such as the gun battle between police and Negro university students in Texas — are certainly no recommendation for the American way of life. And lest Canadians feel smug about the relative peace and stability enjoyed here, they too might stop short at the plight of the Indians and the fact that racial discrimination generally has not been eliminated.

Yet for all our weaknesses, as a people we do enjoy a degree of freedom and prosperity unknown in Cuba and other parts of the Communist world — or even in regions where fascism does not hold complete sway, such as Egypt, Greece, Portugal and Spain.

Democracy too often is tied to the stake, as Illingworth, cartoonist of the British magazine Punch, recently depicted, and surrounded by men like Nasser, Franco, the new man in Greece, and even Premier Ky of South Vietnam, whose recent utterances place him in the same category. Africa also boasts half-a-dozen or more military dictatorships, and all have evolved since receiving their independence.

Canadians should draw a moral from this. We cannot afford to be complacent in this part of the world. Our democracy should be a vital and positive thing. We should never let it go by default, and as ever must be prepared to defend it, even by force of arms.

Middle East Vacuum

UN Quits Egypt—and Vietnam Poses Global Threat

By HAROLD MORRISON
Canadian Press Staff Writer

The machinery of world peacekeeping appears to be crumbling at a time when a number of experts agree with UN Secretary-General U Thant that the dynamite that could blast the third world war into being already has been planted.

Among the experts, a strange mood of inevitability has replaced a previously widespread expectation that growth of internationalism could be safeguarded by a mobile United Nations police force patrolling the world's trouble spots.

Hope for such a force is being diminished by events on two dangerous fronts: Vietnam and the Middle East. The Vietnam war now has reached the point of escalation where, in effect, the prestige and power of both the Soviet Union and China are being challenged.

Air strikes, which the United States has launched directly at Hanoi, may even have the effect of reducing the Soviet-Chinese split and increasing their co-operation in providing more military assistance to the North Vietnamese.

Both Communist powers undoubtedly will find it intolerable to allow destruction of Hanoi's effectiveness. U Thant has suggested that a direct clash between the U.S. and China is inevitable. Other experts have suggested that the Soviet Union cannot long remain on the sideline.

The Soviet Union would not necessarily have to strike directly at the U.S. through Vietnam. It has a choice of extending and draining U.S. resources by forcing increasing U.S. intervention in the Middle East.

The border between Israel and the United Arab Republic is tense, open and vulnerable. Both sides are ready for a test and, with the withdrawal of UN forces, clashes of increasing intensity are likely. The overriding factor in terms of world peace is that if the UN cannot hold the antagonists apart there is great doubt it can do so anywhere else.

Effectiveness of the UN is undergoing a crucial test of its own. So far it has been found wanting, adding to the despondency of those who previously had dreamed of an expansive harmonious world community.

The big powers have been pouring arms into the Middle East. The Soviet Union has given great support to President Nasser's U.A.R. forces and since it would be politically difficult for President Johnson to ignore the plight of Israel, an Israeli-U.A.R. clash could precipitate big-power intervention.

Once the big powers get involved on a world scale, the voices of the little countries could be drowned in the blood of war escalating into nuclear thunder. The UN, with all its shortcoming, still remains the only effective forum where the little voices can be heard.

'Watch Out for That Buoy! Mind That Sloop! Slow Down to 10 Knots...'

LOOKING BACKWARDS

GLEANINGS FROM OUR FILES OF BYGONE YEARS

20 YEARS AGO

May 23, 1947

Television arrived in Belleville yesterday. At least part of it did. The first of its kind to arrive in Canada, a handsome television console with A.M. Band in a bleached mahogany cabinet arrived at the plant of the Stewart Warner Alemite Co. here and today was put on display in the windows of the Home Appliance Store, Front St.

Canon, the Rev. Northcote Burke, of Ottawa, who was in town yesterday as guest speaker for the Moira Lodge AF and AM banquet in St. Andrew's Church hall last evening, was entertained at Christ Church rectory by Rev. J. Grant Sparling and Mrs. Sparling.

30 YEARS AGO

May 23, 1937

Dr. Lily B. Mathison is spending today in Toronto.

Dr. J. J. Robertson has been appointed Chief Coroner for Hastings County to succeed the late Dr. F. G. Wallbridge.

Mr. and Mrs. Charles M. Reid have returned to the city after spending the winter at St. Petersburg.

Miss Helen Wells has returned home from Kingston where she was the guest of Mr. and Mrs. E. F. Montgomery.

Dr. Jack Empson has passed the third year examinations in medicine at Queen's University.

40 YEARS AGO

May 23, 1927

W. Hibbard of the Quinte Electricians is in Toronto on business.

Mrs. Fred Andrews and Mrs. E West have returned home after visiting friends in Toronto and Oakville.

Dr. J. A. Faulkner has returned home from Toronto where he spent several days.

Raymond Buskard is home from Montreal to spend a few days.

50 YEARS AGO

May 23, 1917

Lieut.-Col. Russell Carman of Regina, formerly of this city, arrived here yesterday from overseas.

Mr. and Mrs. William L. Doyle have returned home after spending a few days with friends in Buffalo.

Walter Patterson, local contractor, has commenced work in the construction of the Maple Leaf Tire Company's plant, near the overhead railway bridge just off Yeomans St.

Miss Gladys Saylor spent yesterday with friends in Trenton.

Focus on Industry

By-elections Give Impetus to the National Scene

By KEN KELLY

OTTAWA (CP) — Timing for politicians, like comedians, is an essential element of success.

It seems to take on even greater importance on the eve of elections. With five byelections scheduled for Monday, May 29, the federal government is expected to time a couple of announcements for major impact on the voters.

The first appears to be aimed at the Sudbury seat where the Liberals are fighting to beat off a threatened New Democrat coup. The NDP ran a close second to the Liberal in the 1965 general election.

Informants say the government will make public late in the week the new set of standards to measure whether an area qualifies for incentives to industry to establish new enterprises.

The general expectation is that the new criteria will make it possible to designate virtually all of Northern Ontario, including the Sudbury area, for such aid to new industry.

Incentives can go as high as $5,000,000 in cash grants, exempt from federal income tax, on new machinery, equipment and buildings plus accelerated capital cost allowances of up to 50 per cent on new production machinery and equipment and up to 20 per cent on new buildings or significant extensions of existing buildings.

The same sort of electoral benefits can be sought the day after the Sudbury voting when Nova Scotians go to the polls for a provincial election.

With Halifax and Dartmouth, N.S., trying for some time to get on the designated list, Liberal candidates can use the new criteria announcement as an illustration of the benefits of Liberal rule and a reason to turn out Premier Stanfield's Conservative regime.

A similar ploy is anticipated with special interest in Hull, Que., sometimes described as a civil service dormitory for the national capital across the Ottawa River.

The government is said to be planning to announce substantial increases in pensions for retired civil servants. Many live in Hull and presumably will vote Liberal in gratitude in the federal byelection May 29.

There's nothing in sight to announce for the special benefit of voters in the three other federal ridings — Richelieu - Vercheres, Montreal Papineau and Montreal Outremont-St. Jean—which also vote May 29.

But nobody is betting that the government won't find something in hopes of sweetening the voters just before election day.

UK Wants Divorce Reform

Vancouver Sun

Forward-looking Canadians hope a new conception of marriage will come out of the proposals the Pearson government makes on divorce to the new session of Parliament.

It could do no better than to take its cue from Lord Gardiner, the British lord chancellor, who last week called for sweeping changes in Britain's divorce laws.

It would seem Britain has already gone a long way in recent years but Lord Gardiner's reform is truly revolutionary. It would make the collapse of the marriage the sole ground for divorce.

A number of Canadian organizations, including the United Church of Canada, the Canadian Jewish Congress and the Canadian Bar Association, have endorsed marriage breakdown as a cause for divorce. It is suggested that such a step would not necessarily make divorce easier to obtain; it could become harder because the customary grounds of adultery might not be considered sufficient by a judge if he decided the marriage might still be saved.

But Lord Gardiner's view is that current British grounds for divorce, which include cruelty and desertion as well as adultery, are themselves evidence that a marriage has broken down. An unhappy marriage should be decently buried, he observes.

Lord Gardiner is a member of the Wilson cabinet and controls its judicial machinery. He was not speaking officially for the government when he made his remarks but obviously his opinions on a matter such as this must carry weight with that government.

Prime Minister Pearson and the majority of his colleagues have given ample evidence of their awareness of Canada's backwardness in this and other fields of human legislation. The people of Canada expect no half measures. There has been pusillanimity in Ottawa too long.

Today in History

By THE CANADIAN PRESS

May 23, 1967 . . .

Norman (Red) Ryan, the most famous reformed criminal in Canada, was shot dead 31 years ago today—in 1936—after killing a policeman in a holdup in Sarnia, Ont. Ryan had been sentenced to life imprisonment 11½ years before, for armed bank robbery — his 19th conviction. In prison he gave such an appearance of reform that he won parole. In his 10 months on parole, while apparently a law-abiding private citizen, he took part in at least four holdups.

1498 — Savonarola, the fanatical reformer of Florence, was strangled and burned at the stake.

1816 — A temperature of 101 degrees was recorded at Salem, Mass.

First World War

Fifty years ago today—in 1917—four Zeppelins bombed eastern England, killing one civilian; Italians took 9,000 Austrian prisoners in an advance on the southern Carso front.

Second World War

Twenty-five years ago today—in 1942—the Russians abandoned the Kerch peninsula to the Germans; 19 ships were sunk in the Atlantic during the week, raising Allied losses since Pearl Harbor to 210.

Eye on CBC

Quebec Premier Wants Censorship

Montreal Gazette

Premier Johnson's statement that Quebec must exercise censorship over CBC and private broadcasting raises a host of serious questions. The answers are not easy to find.

The premier's speech came during discussion of the budget estimates of the provincial secretary's department. It was a general statement about the government's intentions, rather than specific proposals. There was little elaboration about how the province wished to go about it, and it should be seen in this light.

"I am anxious to see us set up a television office under the jurisdiction of the Superior Council of Education, if possible . . . television content is a matter of education, and education being a provincial jurisdiction, we are going to have to assume responsibility and prerogative in this area," he said.

There has been much discussion in the last seven years from political leaders in the province about establishing a provincial television and radio network. Not all of it has come from members of the present government.

The practical problems involved, plus the cost of operating a separate broadcasting network exclusively in the province (the present French network of the CBC operates outside Quebec as well as inside) are major obstacles at the moment.

Mr. Johnson is apparently objecting to the "anything goes" philosophy which sometimes gets the upper hand in the CBC. He is not the only person questioning whether anything should go into the living-room.

But many more persons may object to a government, any government, controlling what "goes". The Premier has hit upon many issues outside broadcasting. Add to the constitutional problems, those of administration, censorship itself, and government control of freedom of expression.

There are many disturbed, as the Premier is disturbed, about the effect of the "anything goes" philosophy when it is out of control on such a powerful medium as television. But many of the same people who are disturbed about this would rather see the regulation come from within the corporation, than be controlled from outside — especially if the people on the outside were dictated to by a government.

Same Job—Unequal Pay

Globe and Mail

Judge J. C. Anderson has found that the Ontario Civil Service Commission discriminated against two female nurses' aides by paying them less than male attendants doing the same work. The aides' salary starts at $3,000 a year, rising to $3,900; the corresponding figures for their male counterparts are $3,300 and $4,400.

Now that this instance of discrimination has been sorted out, perhaps we can devote some attention to the discrimination between all who do this work (male or female) and those in countless other occupations who are paid a great deal more for less important work, usually in more congenial conditions.

Reds Already There

US Moves Into Demilitarized Zone in Vietnam

By PETER ARNETT

DONG HA, South Vietnam (AP) — The movement of United States and South Vietnamese troops into the southern part of the demilitarized zone between the two Vietnams has removed the last vestige of neutrality from the territory.

But far more important than the ending of the DMZ's 14-year role as a buffer zone is the possibility that the southern allied move might presage a ground thrust into that part of the zone nominally assigned to the North Vietnamese—if not into North Vietnam itself.

North Vietnam has violated the 40-mile long DMZ since mid - 1966, building bunkers and fortified gun emplacements clearly visible from the air, and infiltrating battalions of troops across into South Vietnam.

U.S. military commanders have retaliated with air strikes and artillery bombardments against the Communist positions, but until Thursday had avoided sending ground troops into the region.

Now that the move has been made, there seems little likelihood of a pullback out of the zone.

Present strategy might lead to a decision to move southern allied ground forces to the northern edge of the DMZ and possibly into the panhandle of North Vietnam. Political considerations could weigh against military feeling in this however.

The decision to sweep Communist forces out of the southern portion of the DMZ likely will solve only a small part of the whole problem.

All of the Communist 105-millimetre artillery pieces that regularly hammers the forward U.S. strongpoints of Gio Linh and Con Thien are emplaced north of the Ben Hai River and out of reach of ground forces.

There is every reason to believe that the North Vietnamese will increase their shelling because it provides them with a cheap way to inflict casualties.

Faced with this kind of harassment, U.S. and South Vietnamese military commanders may find it difficult to resist a move across the Ben Hai to rout out the Communist positions.

Dr. Brewer Hunt Examines Satellite Antenna

First Manager of NE Here Retires

Well-known in Belleville circles in the late 40s, Dr. A. Brewer Hunt is retiring from the Northern Electric Company with a total service of over 40 years. Early in 1947, he was given the task of setting up the first company plant outside of Montreal. Belleville was the site selected for the move of the electronics division, an organization which had grown from almost nothing during World War II.

In order to get manufacturing operations under way as soon as possible, Dr. Hunt arranged to rent the Water Street plant of J. P. Morch and Co. and late in the same year the company's radio receivers began to roll off the first production line.

The products of this plant expanded to include Hammond Organs and broadcast equipment, while a big new factory was being built on Sidney Street. In the spring of 1948, the big influx took place into the new plant, and Belleville became an important spot on the Northern Electric map.

Dr. Hunt and his wife Marion quickly became known and liked in Belleville circles, and their house on Mount Pleasant saw many delightful gatherings. He became a member of Rotary, the Chamber of Commerce, the Belleville Club, the Bay of Quinte Golf Club and of St. Thomas' Church.

His wife interested herself in church and golf club, as well as in the Home and School, as one of the founder members of the Pine Street School Association.

An important post in Montreal took Brewer Hunt and his wife away. Since promotion to Montreal Dr. Hunt has been general manager of three different divisions of the company, and since 1960 he has been vice-president of research and development, in charge of the rapidly expanding laboratories with their headquarters in Ottawa. He has seen this organization grow until now it is the largest industrial laboratory in Canada, and among the top ten persons on the North American continent.

A fitting climax to his distinguished career was reached on April 10 this year, when Carleton University awarded him the honorary degree of doctor of engineering in recognition of his contributions to Canadian engineering.

At a party held in their honor in Ottawa, Dr. and Mrs. Hunt were presented with gifts and momentos by a large gathering, many of whom were present or former Belleville residents. J. C. R. Punchard and R. H. Tanner were among those making presentations.

Egypt Closes Aqaba

(Continued From Page 1)

Nasser's latest move could mean war.

Reliable sources reported an Egyptian cruiser, four torpedo boats and two submarines passed through the Suez Canal earlier, and observers here believed they were headed for the Red Sea and a gulf blockade.

Estimates put Egyptian troop strength in Sinai at 60,000 men today after a week-long buildup.

Nasser and UN Secretary-General U Thant for his quick response to Cairo's demand that the UN troops leave their posts on the border between Israel and Egypt.

Hopes for an easing of the crisis centred on Thant, who left New York Monday night for Cairo to confer with Nasser and other officials. Thant said he also plans to meet with Israeli leaders "at the appropriate time."

During a stopover at Paris, Thant discussed the latest Middle East events with UN officials. He refused to talk to reporters.

Before leaving on his mission, Thant met individually with U.S. Ambassador Arthur Goldberg, Soviet Ambassador Nikolai Fedorenko, French Ambassador Roger Seydoux and Lord Caradon, the chief British delegate to the UN.

Thant also conferred with Israeli Ambassador Gideon Rafael, who told reporters he assured the secretary-general that Israel wants peace but is determined to defend itself against any Arab aggression.

Today, the British government warned all its subjects to leave Israel, the United Arab Republic and the west bank of Jordan, unless they had essential obligations there.

In Washington, the state department advised tourists and Americans on non - essential business to leave Israel, Egypt, Syria and Jordan. About 10,000 Americans are estimated to be in the four countries.

A few hours before Nasser announced he would block the Gulf of Aqaba, state department officials told editors and broadcasters at a foreign policy briefing that the United States would consider the closing of the waterway a very serious matter.

A 1957 U.S. commitment to Israel, considered still in effect, defined the gulf as an international waterway and said the United States "is prepared to exercise the right of free and innocent passage" on behalf of American ships.

In Damascus, Soviet Ambassador Anatoli Berkovski conferred with Syrian Premier Youssef Zayyen amid rumors that Russia was urging the leftist Syrian regime to refrain from any action that could touch off a war.

Nasser, praising the UN force for doing its duty "honorably and conscientiously" for 10 years, said if it had not withdrawn when Cairo asked it to, "we were going to disarm it by force and consider it as allies."

Directed Couple To House Says Painter

The preliminary hearing into a manslaughter charge against a 66-year-old Belleville chiropractor resumed today after a four-month adjournment.

Magistrate T. Y. Wills resumed hearing evidence at Hastings County Court House against Dr. Robert A. Wyatt, charged in the death by alleged abortion of Gertrude Ellis, a Jamaican nurses' assistant at an Ottawa hospital.

The hearing was adjourned January 24.

Among the first witnesses today was Andre Duclos, a Belleville painter.

Duclos testified he was painting the home of Dr. Ross Burtt at Dufferin and Dundas streets last Labor Day weekend when a negro couple approached him.

He said they were looking for Dr. Wyatt's office and he directed them to Wyatt's home on Applewood Drive.

Malcolm Robb, Barrister, of Toronto is counsel for Dr. Wyatt.

400 Farmers From 2 Counties Expected for Ottawa March

Approximately 400 farmers from the Hastings and Prince Edward County areas are expected to take part in the farmers' march on Ottawa Hill scheduled for Wednesday.

March op - ordinators from the two counties, said today that approximately 200 farmers from each area are expected to take part in the march.

Burton Hubble, march co - ordinator for Hastings said today that tomorrow's march on parliament hill will be the biggest thing in Ottawa.

He made the comment following a telephone conversation with Ontario Farmers Union president John Dolmer who he quoted as saying that as many as 10,000 farmers would take part.

"This is going to be an orderly march," Mr. Dolmer is quoted as saying. "We will be there to make an orderly presentation...to the government and we will have marshals from each area to see that things go orderly."

Marshals from Hastings county include Bernard Murphy of Marysville; Lorne Jarrell, Thurlow; Horace Knight of Sidney; Mrs. Shirley Reid of Rawdon; Cecil Wright, Madoc, and W. Cassidy of Tweed.

Prince Edward marshals are Harry Evans, Bernard Keough, Ross Pierson, Keith Foster and Alfred Cairns.

As well as the Ontario Farmers Union, the march on Ottawa will be made up of representatives from the OFA, and the Quebec UCC.

Federation president Charles Munro said last week that farmers have a duty to themselves, their neighbors and to their industry to turn out for the march.

"Nobody had better come to me complaining of the farmers' lot if they do not take part in the march," he said.

In Prince Edward County buses will leave from the Picton fairground with two stops between there and Tobe's County Gardens.

In Hastings buses will leave from Stirling and Springbrook at 7.00, from Shannonville at 7.30 and from Foxboro and Cannilton at 8.00 o'clock.

Mr. Hubble said there were a few seats still available on the buses leaving from Hastings, this the result of four buses cancelling following farmers to get on the land.

The fine weather isn't going to keep Mr. Hubble home.

"I haven't sown a kernel of grain yet this spring, but nothing would keep me from going to Ottawa," he said.

Farmers are advised to pack a lunch and in case of showers to take along a raincoat.

TORONTO STOCKS TODAY

TORONTO (CP)—Prices continued to decline in light morning trading today on the Toronto Stock Exchange.

The industrial index dropped 0.29 to 165.77.

International Utilities fell ¼ to 20½, Bell Telephone ¼ to 50½, and Steico and B-A Oil ¼ each to 23¼ and 35. Alcan edged up ¼ to 32¾.

Profit takers trimmed silver stocks after their spectacular showing Friday. Sunac was off ½ cents to 5.75 and Silverfields 5 cents to 3.90. United Keno Hill which touched 6.05 near the opening, gained 50 cents to 5.85. The stock rose 1.35 last week.

Among major base-metal producers, which also mine silver, Noranda declined 1 to 52½ while Dominco rose ¼ to 32.

The increases in trading in silver issue was spurred by a United States government announcement to restrict sales of the metal.

Golds also declined with Campbell Red Lake off ¼ to 22¼ and Kerr Addison ¼ to 14¼.

On index, golds were down .36 to 156.83, base metals .04 to 86.94 and western oils .09 to 153.87. Volume by 11 a.m. was 740,000 shares compared with 1,095,000 at the same time Friday.

TORONTO LIVESTOCK

TORONTO (CP) — Trading was active at Toronto Stockyards for all classes and grades of slaughter cattle at the Ontario public stockyards today.

Veal calf prices were actively firm, hog prices higher and lamb prices steady.

Slaughter cattle 2,945: Choice steers 27-28 with sales to 28.50; good 26-27; mediums 23.50-25.50; commons 21-23; choice heifers 26-27 with sales to 28.10; good 25-26; mediums 22.50 - 24.50; commons 20-22; choice fed yearlings 27-29; good 25-27; good cows 20.50-21.50 with sales to 22.75; mediums 19.50-20.50; canners and cutters 16-10; good heavy bologna bulls 23.50 - 25; commons and mediums 21-23.

Replacement cattle 598: Good light stockers 27 - 29.50; good steer stock calves 28-33; mediums and commons 25-26.

Calves 713: Choice vealers 35-42 with sales to 46; good 26-32; mediums 23-26; commons 18-21; boners 24-27.

Hogs 1,601 Grade A at Toronto 23.20 - 23.80, currently at Toronto 23.25; stags 16.00; boars liveweight 12.80.

Sheep and lambs 69: Common and medium feedlot lambs 25-30; spring lambs 25-40; sheep 7-16.

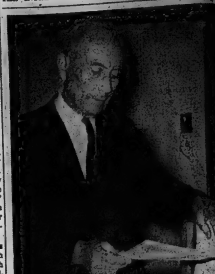

Packing Things Up

William G. Slack, station agent at the Canadian Pacific Railway freight office, gathers up his papers for the last time. After being employed by CPR for 51 years, Mr. Slack is retiring.

Will Operate Trailer Park

John Huffman has purchased Blue Top Cabins, 3 miles east of the city limits through Gordon Woods Real Estate. Mr. Huffman, who has obtained permits to operate a trailer park at this location, will offer permanent and overnight parking and modern facilities.

Elizabeth Arden

FOR THE FINEST IN COSMETICS

KELLY'S DRUG STORE

411 Bridge St. E. 962-8329

BURR INSURANCE AGENCY

SCHOOL INSURANCE

216A FRONT ST., BELLEVILLE

TELEPHONE 962-3476

TO THE CONTRACTOR WHO DIGS

CALL OUR REPAIR SERVICE TO LOCATE CABLES BEFORE YOU START DIGGING.

Bell Canada

Win an island paradise holiday for two via AIR CANADA to the Santone island paradise Sweepstakes

Four first prizes! One for Ontario, one for Quebec, one for Maritime Provinces, one for Western Canada. Seven fun-filled days for two at Top of The Town in Bermuda plus another seven fun-filled days at Blue Water Beach Hotel, Barbados' liveliest hotel. Get your entry blank today from:

Santone Official Master Dyetamer

Belle CLEANERS & LAUNDERERS

336 Coleman St. West Dial 968-6738

CASH AND CARRY STORES 22 Bridge St. West 22 Belleville Plaza

We made Matinee Canada's mildest cigarette

You made it Canada's fastest growing cigarette

Mildness: Grown mild, filtered mild, there's mild tobacco in Matinée. And an Excello filter to make it milder. So mild that Matinée is known everywhere as Canada's mildest cigarette. Switch to Matinée. First for the mildness, then for the money.

Win $5 to $2,500

Look for the coupon in every pack of Matinée. If it's a lucky number, and you qualify, you can win $5, $25, $250, even $2,500! Every hour, every day, more and more people are winning Matinée Certificate Prizes!

Smoke Matinée...Canada's mildest cigarette

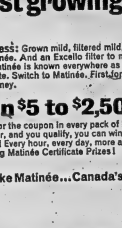

Here are more recent winners in this area:
Theodore Lampros, Toronto
Mrs. Ethel Strugnell, Etobicoke
Mrs. M. Hutchinson, Wasaga Beach
Mrs. Eva MacLeod, Camp Petawawa
Mrs. J. R. Dawson, Toronto
Mrs. Gleda Edgar, Brockville
Mrs. M. Pelle, Scarborough
John F. Ebach, Toronto
J. O. Lareau, Chelmsford
Charles Edmond, Scarboro
Mrs. A. B. Rosevear, Burlington
W. H. Trew, Port Hope
Bill Kidd Sr., Milverton
Mr. R. F. Babbage, Sarnia

Kitchen Tested Recipes

Cream Puffs in a Pyramid Form Spectacular Dessert

By MARY MOORE

A seasoned air traveller stated by us said, "How on earth can Air Canada serve this pleasful of people so expeditiously and beautifully?"

I too wondered how on earth they prepared such a spectacular dessert as Croquembouche which the steward so proudly rolled in on a hostess trolley—but so deftly served on the omnibusser flight between Toronto and Vancouver. When I came back to earth at home I made Croquembouche. It is a tall pyramid of creamy-custard-filled Rich cream puff balls stuck angr. I served it to six guests last night and discovered that we ordinary kitchen cooks can do it too. Maybe not 15' high as Air Canada's was but you could build a six- or seven inch pyramid.

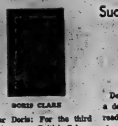

BONES CLARK

Dear Doris: For the third year in a row British Columbia is proclaiming May 21st as Non-Smokers' Day.

Rules are simple. Smokers are asked to quit for the day. Many take the challenge. This makes their lungs and throat so grateful that many stay quit from then on.

People who want to quit longer than just that day may do so with our full permission, approval, and even a fanfare of trumpets — Bob Ludwig Non - Smokers' Association of Canada, Vancouver, B.C.

Dear Bob: Good for you. I understand a number of courses in Canada and U.S. are now on the bandwagon.

For the benefit of the uninitiated, the official-sounding Whereas clauses include the following statements: ——

(1) In 1966, the British Columbians died of lung cancer.

(2) The total death rate increases (a) with number of cigarets smoked per day, and (b) with duration of such smoking.

(3) Total death rate is (a) higher with those who start smoking at an early age; and (b) lower in those who have stopped smoking than in those who keep smoking.

Proclamation is made by the BC Minister of Health on direction by Order-in-Council from the Lieutenant-Governor.

Dear Doris: What causes an eight-year-old boy to chest playing games? He doesn't steal and is a good boy otherwise.

Every school and takes music; has two sisters and two parents who are good to him. Lots of love given. He is not neglected, and it is a Christian home. — A Worried Relative.

Dear Relative: I need more clues. Is he younger than the sisters? Is somebody short-changing him when it comes to a build-up? Has father any time for him?

Somehow he has the idea that smoking, no matter how, can bring him admiration. He may be needing more spotlight; help with seeing the value of good sportsmanship; praise when he plays it straight and loser without grumbling.

Aim to remove the inferiority feelings and my guess is he'll return.

Successful Living

Province Proclaims Non-smokers Day

Dear Doris: When we have a date I rush around getting ready, only to have my steady, show up an hour late because he was playing pool. Then when I do sit around and take my time he shows up early and is mad because he has to wait.

He spends more time playing pool than anything else. He explains to me that he enjoys it so much that he loses track of the time when he's playing.

I am tired of playing second fiddle to a pool table, but I do have a date with him when we go out. — J. T.

Dear J. T.: Were him that second time you're not waiting in for him. Then he goes, if he is more than 15 minutes late.

Or put up with it all and be content to hold dinner for him every night for the rest of your life. People can learn to ill time.

Doris can help you with that puzzling decision. Write to her, enclosing a stamped, self-addressed envelope for private reply.

Ann Landers

Pregnant Teen-ager Not One Bit Sorry

DEAR ANN LANDERS: This letter may shock you but I am going to be perfectly honest and tell you exactly how I feel. I am 16, pregnant, not married, and I'm not one bit sorry about what happened.

My folks always bought me everything I wanted, but they were too busy to give me love. I was raised by servants and sent away to school when I was 11 years old. When vacation time came, I was sent on trips and tours — anything so they wouldn't have to bother with me.

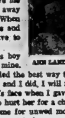

ANN LANDERS

Last year I started to go with this boy who came from a home just about like mine. Plenty of money but no love. I decided the best way to get even with my folks was to get pregnant, and I did. I will never forget the look of horror on my mother's face when I gave her the news. It was wonderful. I'll be able to hurt her for a change.

My parents want me to go to a home for unwed mothers and put my baby up for adoption, but I want to keep my child and give him the love my parents never gave me. Do you think I can do it? — PG AND PROUD OF IT.

DEAR PROUD: You have neither the maturity, nor the emotional stability to raise a child. I hope, for your sake, as well as for the sake of that innocent baby, you will abandon your foolish plan.

Your true motivation for wanting to keep the baby is as ill and twisted as your reason for becoming pregnant. You want to use your out-of-wedlock child to humiliate and punish your parents. Give your child a break and let him grow up with both a mother and father. And give yourself a break and get some psychiatric help.

* * *

DEAR ANN LANDERS: Every day I queue up at a certain corner to catch my bus. A few weeks ago I noticed a group of those who were there first. Not wishing to make a scene, I have always remained silent. Yesterday, can of these notorious loafers slid in line ahead of me. I decided the best way to get rid of him was to give him a shove. He fell to the sidewalk, but the woman who had behaved offensively.

I'm a man of good upbringing and would never let an elderly or pregnant woman stand while I sat, but I feel a man need not surrender either his bus seat or his place in line to able-bodied females who consider themselves our equals in the business world. Am I right or wrong? — ALF.

* * *

DEAR H.T.: If all the men allowed the women to get on the bus first, the female working force would be home three hours before the males.

I see no reason for a man to remain silent under the conditions you described. You were right to speak up and I hope you will continue to do so.

* * *

Confidential to SORRY FOR THE MIDDLE ONE: Being sorry doesn't help him. You can and you must put an end to the comparisons. When a well-meaning (but insensitive) friend or relative compares your children, give them in mid-sentence. Say: "Sorry, but we don't compare our children. Each one is different and each one has his strengths and weaknesses." Then change the subject.

New Seam Story

4539
SIZES
12-20

by Anne Adams

Fascinating interplay of cut and line creates a beautiful fit and flow. Sew this skimmer in blends, cotton or silk, checks or solid. Send now.

Printed Pattern 4539: Misses' Sizes 12, 14, 16, 18, 20. Size 14 requires 2⅝ yards 45-inch fabric.

FIFTY CENTS in coin (no stamps, please) for each pattern. Ontario residents add three cents sales tax. Print plainly size, name, address, style number.

Send order to Anne Adams, care of the Intelligencer Pattern Dept., 60 Front St West, Toronto 1, Ontario.

Spring's Fashions are a Joy For All Sizes! See 113 styles, 2 free bal patterns, fabrics, accessories in new Spring-Sprig-Summer Pattern Catalog. Gift Coupon for free pattern in Catalog. Send 50c.

New Therapy Technique Is Working Out

TORONTO (CP) — A 20-year-old woman who hadn't spoken a word in 15 years began to talk and became a member in the mental hospital to which she had been confined.

A result but who had screamed day and night through nights of terror for months poured out the relationship of drowning of children, and three weeks later the dreams stopped.

Prof. Fern Lemieux of McGill University administers these and other successes to her "object relations" therapy at Allanbrook.

A method worked out with her feels husband Bernard, 13 years ago, is in used with two types of patients—neurotics and severely repressed psychotic persons who have lost touch with the world.

For the first group, two therapists work with five or six patients, providing points and plasticine and encouraging them to create.

Then the therapists lead the group in evaluation of what the creations are about. Patients who are unable to express themselves are taught art — understanding, Prof. Lemieux says.

"With words, a patient can pretend 'That's cat what I said or what I meant.' But visible objects can't be denied."

For psychotic patients, therapist offer such objects as cookies, balls or apples, recreating early childhood with a permissive mother approved.

"Sometimes, to get a patient to toss a ball or join a circle is the most crucial step in reaching a patient who has not talked or fed himself for years."

Prof. Lemieux, a native of two, was in Toronto for a three-day course in her methods at the Clarke Institute of Psychiatry.

She said the method is useful when psychiatrists are scarce because it can be used by paramedical personnel such as occupational therapists rather than only by psychiatrists.

Points for Parents

By MARY BRYSON

It sometimes seems that teen-age girls would rather look in a mirror than eat. This is the age when they primp in public, comb their hair in restaurants, seem to be eternally vain.

Actually, it is not really vanity that has the teen-age girl pulling out her compact and comb the minute she enters the door. It's the lack of security that adolescence brings. All at once, the teen-ager is afraid she may not look right to her friends.

It's up to mothers to point out that primping in public takes away from an appearance of poise and sophistication. In some cases, it is a habit that is downright distasteful to everyone

DISTRICT WOMEN'S INSTITUTES

MARMORA — Roll call at the May meeting of Marmora Women's Institute was, "A keepsake I intend to pass on to my children". Members displayed jewelry, watches on chains, dainty old china and art.

The meeting was held at the home of Mrs. Frank Grant with Mrs. George Madgett in charge in the absence of the pres ident.

Miss Grace Warren, convenor of historical research, gave a report of the officer's rally in Guelph. It was decided to donate $50 to the library.

Hear Clearly Again.

with a new Beltone HEARING AID

FREE SERVICE ON ALL MAKES
Open 10 a.m. to 10 p.m.
Daily Except Sunday
962-5000

Rite-Way
BELLEVILLE

TUESDAY

Dinner Menu

Chicken Bouillion; Ham Steak; Corn Relish; Whipped Turnips; Creamed Fresh Frozen Green Peas; Fresh Fruit Cup; Sugar Cookies; Coffee

And additional reason for giving you this mail-order is that my daughter Marianne wants to know how to make cream puffs.

So today I will give you the recipe for cream puff pastes known as Choux Paste. Once you know how to make it you can make cream puffs, eclairs, bouchees and the now famous Croquembouche. Tomorrow I will give you careful details for filling and assembling Croquembouche. The filling may also be used for cream puffs and eclairs

CHOUX PASTE

For cream puffs, eclairs, bouchees and croquembouche)

NOTE: This is a simple procedure anyone can follow.

1 cup hot water
½ cup (¼ lb.) butter
1 cup sifted all-purpose flour
4 large eggs (room temperature — not cold from refrigerator)

Into a medium-large saucepan measure the hot water and butter and bring to boil over high heat. All at once add the flour and with wooden spoon stir hard until it forms a mass around the spoon and leaves sides of pan. Remove from heat, stir in eggs, one at a time, beating until each egg is incorporated into the paste.

For Cream Puffs shape into 2½" tall mounds on ungreased cookie sheets at least 3½" apart and bake at 400 deg. Fahr. 1 hr. Test one after baking 35 min. by standing in stove top. If it is baked through it will not collapse. If it is not baked through it will fall a little at the top — so put it back and bake 10 minutes longer.

For Eclairs shape into long ovals instead of rounds on ungreased baking sheets and bake at 400 deg. Fahr. 1 hr. (See test for doneness under cream puffs.)

For Bouchees ("Mouthfuls") shape paste into 1¼" mounds on ungreased baking sheets and bake at 400 deg. Fahr. 30 to 35 min. or until they test done (see under Cream Puffs).

Tomorrow watch for: Croquembouche, Creamy Custard filling for filling its little puffs and for filling cream puffs and eclairs; and how to make the caramel and assemble the Croquembouche. Also I will mention the savory variations for filling bouchees to serve as hors d'oeuvres.

(Advertisement)

Sluggish Kidneys May Bring Restless Nights

If you "fight the pillow", toss and turn all through the night and don't really know why—perhaps here's news and help for you! One cause of such restlessness may be traced to sluggish kidneys. When your kidneys and bladder accomplice are below par, the result can be backache and restless nights. This is when Doan's Kidney Pills can help bring relief. Doan's are especially for kidneys and help relieve the irritated condition that causes the backache. Take Doan's, and see if you don't feel better, can't better. Used successfully by millions for over 70 years. Now larger size saves money. Get Doan's Pills today.

ADVANCE CLEANERS

TIME-TO-STORE
OUT-OF-SEASON
GARMENTS

Enjoy Complete Protection with Professional Garment Storage in Insured modern vaults.

962-5335

87 DUNDAS ST. WEST BELLEVILLE

Garments in Sat. 10 a.m. ready Sat. p.m.

"Belleville's Oldest Established Family Department Store - Est'd. 1892"

LYCRA GOES LAVISH

and smooth-as-a-mermaid

Warner's
Uncovered
Lycra
Corselette

Smooth-as-a-mermaid shaping in whisper-light Uncovered Lycra, lavished with nylon lace. Delustered Lycra satin elastic front and back narrow the profile, Shapeliner undercups insure a high lift. All this beauty — yet lighter than an ordinary corselette!

3016: White, B, C cups $25.00
Dupont Nylon-Spandex Nylon

McINTOSH BROS. STORES LTD.

"You Don't Pay More For Quality—Because Quality Pays For Itself"

257 FRONT STREET DIAL 968-5706

(Advertisement)

FALSE TEETH
Chewing Efficiency
Increased up to 35%

Clinical tests prove you can now chew better—make delicious foods taste better. Just sprinkle a little FIXODENT on your plate. FIXODENT is the alkaline (non-acid) powder that holds your teeth more firmly so they feel more comfortable. Your mouth feels fresher, too. Get FIXODENT today. Get FASTEETH Powder today at drug counters everywhere.

Cap the occasion with the on-duty, off-duty Bulova

She's worked and studied so hard for this momentous day. What better gift than a 17-jewel, versatile, beautiful Bulova... the watch that's as serious about its responsibilities as she is about hers. Up its 800 factory inspections assure unfaltering performance wherever she chooses to wear it. Choose her Flight Nurse today—one of many from our professional Bulova collection.

FLIGHT NURSE "E"
Yellow
Red sweep second hand.
Adjustable, expansion bracelet.
$49.95

When you know what makes a watch tick, you'll buy a Bulova.

Other nurses' watches Fully Guaranteed

priced from $4.95
10% Down, Balance
In Weekly Payments

Ed. Logan
JEWELLER

Around the corner at 11 Bridge St. East

For your own sake, do as Bulova does: rely on an Authorized Bulova Jeweler.

Store and protect
YOUR BELONGINGS
WITH THE FINEST CARE!

Fox experienced packers use the most modern methods to protect your effects, no matter what period of time is involved. Modern vans transport your goods safely to clean warehouses where Fox STOR-A-VAULT service ensures their ultimate protection.

It costs no more for the best storage—call Fox today. Also enquire about Fox efficient moving service.

4-87F

Agents: Allied Van Lines

Fox CARTAGE AND STORAGE LTD.
A Division of Tippet-Richardson Limited "The Friendly Movers"
MOVING • STORAGE • PACKING • SHIPPING

Belleville — 962-2421
Trenton — 88 Dundas St. East, 392-3505
Picton — Zenith 3-1000

WEDDING

NAYLOR — CAVERLY

A survey with a break-down top carried Mr. and Mrs. Lee Naylor away from their wedding at Christ Church Saturday. The old - fashioned touch for centennial year was made possible by Miss Mildred Jones, R. R. 1, Corbyville, who lent the 1912 product of Canadian Carriage Company, Brockville, and Robert Dunford, R. R. 4, Belleville, who hitched his horses to the carriage for the drive.

Joyce Marie Caverly and Robert Leslie Naylor were united in marriage by Rev. L. B. Weight at 12 noon. John Withers played the wedding music and accompanied selections sung by six choir boys.

The bride is the daughter of Mr. and Mrs. Carmen A. Caverly, Belleville, and the bridegroom is the son of Mr. and Mrs. Gordon Naylor, R. R. 2, Picton.

Given in marriage by her father, the bride wore a white floor - length A - line gown of peau de soie with Empire waistline and round neckline. Crochet lace daisies trimmed the bodice, elbow-length sleeves and the peau de soie train which flowed from a bow attached at the shoulders. Her elbow - length veil fell from a pearl-edged appliqued headdress trimmed with seed pearls and crystals and she carried a cascade bouquet of white shasta daisies and yellow rose-buds.

Miss Jean Parry, maid of honor, wore a deep pink floor-length peau de soie sheath with Empire waistline and bodice of crochet lace daisies. The bridesmaids, Mrs. Joan Aumell, sister of the bridegroom and Mrs. Beverly Lewis sister of the bride, wore similarly styled gowns, Mrs. Aumell's in turquoise and Mrs. Lewis' in daffodil yellow. They carried cascade bouquets of white shasta daisies and wore matching daisy headbands.

Miss Julia Lewis, niece of the bride, was flower girl. She was attired in a short white nylon dress trimmed with white lace and a matching cap and carried a basket of yellow mums.

John Mitchell attended the bridegroom and the ushers were Robert Aumell, brother-in-law of the bridegroom, and Ronald Caverly, brother of the bride.

Mrs. Caverly wore a dusty rose crepe dress with crochet lace top, white accessories and a white carnation and stephanotis corsage sprayed with silver. To assist her in receiving guests at the reception at Christ Church Parish Hall, Mrs. Naylor chose a coral blue crepe dress with lace bodice and jacket, white accessories and a white carnation and stephanotis corsage sprayed with gold.

For her wedding trip to the United States the bride chose a suit of yellow crepe, blue coat and white accessories and an orchid corsage. On their return, the couple will live in Dan Mills, Toronto.

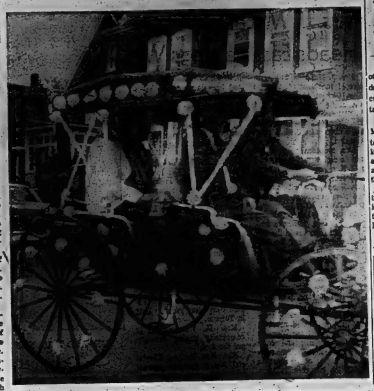

Bridal Carriage

Mr. and Mrs. Les Naylor leave the church following their wedding Saturday in a rose-bedecked 1912 surrey driven by a team of horses.

1879 Wedding Gown Will Go to Museum

CHATHAM, Ont. (CP) — Although other items an 1879 wedding dress would be an interesting curiosity, its Centennial Year importance takes on historical significance.

Possessor of such a dress is Mrs. C. C. Warner. It was left to her by Mrs. Donald Sutherland, who died in 1953 at the age of 104. Mrs. Sutherland was a cousin of Robert Simpson, the department store founder.

The bequest was in appreciation of Mrs. Warner's kindness in dropping by to read the Bible to Mrs. Sutherland during the last years of her life.

Along with the taffeta wedding dress came a pair of calf-length black kid shoes, several petticoats, a pale blue duster, a flowered blue wedding nightie, a short blue velvet coat, a black crepe "widow's bonnet", and two floor - length black crepe skirts.

The bonnet and coat have been lent in recent years during which Mrs. Warner lent them to several dramatic groups.

As part of an IODE centennial project, the rest of the collection will be displayed in a Chatham shop from June until late August when it will be placed on loan in the Royal Ontario Museum in Toronto.

U.C.W. Meetings

TRINITY U.C.W.

ROSLIN — The May meeting of the Roslin Unit of Trinity United Church Women, Roslin, was held at the home of Mrs. W. H. Chisholm with the leader, Mrs. John Pargey, presiding over the meeting.

It was decided to plant three flowering crab-trees in the yard of Trinity United Church, Roslin, as a centennial project.

The devotional part of the meeting was conducted by Irene Chisholm and Lois Meeks on the theme "Mothers." Many interesting poems were read, all of them concerning mothers.

SODA kills kitchen fires
Never throw water on burning grease or fat! Just douse with soda! to smother flames and prevent splattering. Always keep a package of Cow Brand Soda near the stove and in car glove compartment for emergencies.
COW BRAND BAKING SODA
PURE BICARBONATE OF SODA

BELLEVILLE Plaza SHOPPING CENTRE
BETWEEN DUNDAS AND BRIDGE STS. AT HERCHIMER AVE.
OVER 4,000 MYSTERY PACKAGES
ONLY $1.00 — VALUES FROM 1.50 TO 50.00
STARTING THURSDAY
SIDEWALK Sale

Dairy foods go with good living

And now there's a special ice cream to go with Canada's Centennial living. Latest in the good flavour combinations found in ice cream are packages of 'Centennial' Ice Cream. Vanilla ice cream surrounds the Centennial symbol featured in a separate flavour in the centre of each brick.

How about a Centennial Flame Dessert? Slice ice cream into chilled dishes; surround with sundae sauce. Sauté sugar cubes with fresh lemon extract. Place one on each slice of ice cream. Set the cubes aflame and serve.

Join the bandwagon: serve a Centennial surprise package for dessert.

CENTENNIAL SURPRISE

baked slab of brownies
1 pint 'Centennial' ice cream
4 egg whites
½ cup sugar

Cut brownies 1" larger around than pint of ice cream. Place on board. Beat egg whites until frothy; gradually beat in sugar; beat until stiff peaks form. Place ice cream on brownies; cover completely with meringue. Store in freezer until ready to serve. Bake 5 minutes in 500°F. oven. Serve immediately.

Let the little people in your family capture the Centennial fun—build them an ice cream Centennial train for their next party. Turn bricks of 'Centennial' ice cream out on a long serving plate. Join together with peppermint sticks. Press chocolate bars on top and candy coins in place for wheels. Stick small Centennial flags out the side of each coach. Freeze until ready to serve.

Dairy Foods Service Bureau

Prepared by the Home Economists of THE CANADIAN DAIRY FOODS SERVICE BUREAU 30 Eglinton Avenue E., Toronto 12, Ont.

they take some getting used to.

(our new Benson & Hedges 100's)

The first few puffs, they'll surprise you.

Our new filter cigarettes are longer than luxury size. Longer than king size. Much longer than regular size.

Once you get accustomed to Benson & Hedges 100's, lighting anything else will feel like lighting your nose.

In fact, we've figured out that buying a pack of Benson & Hedges 100's is like getting more than three extra king size cigarettes on us.

Even though we use more of the best Virginia tobaccos for Benson & Hedges 100's you can buy them at popular price.

We know it won't be long before you try them.

the extra puffs are on us

SNEAKERS by Jeanne & Mary
An all-purpose cassette kit will keep order in your purse.

AF
COLD FUR STORAGE
HEAT! FIRE! THEFT! MOTHS!
962-4375 968-8422
REPAIRS — RESTYLING
DYEING
"HOLLANDERIZING"
SUMMER PRICES
Makers of Fine Furs
Complete Fur Service
Ashley FURS
CUSTOM FURRIERS
194 Front St. 323 Coleman St.
Belleville, Ontario

Delightfully Feminine and Flattering Foundations

PETAL BURST BRAS and WINKIE PANTY BRIEFS by Wonder-bra®

Take these two underfashions by Wonder-Bra® and see what wonderful results they add up to on your figure! From the youth-curving cups of the bra to the flat-as-a-pancake tummy control of the panty brief . . . you'll be curved and pared in all the right places. Hurry in for a profession fitting soon — at Walker's.

WONDER-BRA® PETAL BURST: Artfully designed for uplift and separation. Elastic inserts beneath the bra cups and at the back magically expand and contract with every motion — for your freedom-loving comfort. Unique "Tru-Lift" strap support keeps you gravity, but firmly, in place.
White cotton. A,B,C cups; 32-40. 2.50

WONDER-BRA® WINKIE PANTY BRIEF: This is the brief that controls problem spots other panties forget! Made with Lycra® powernet and satin elastic to control but never confine. White. S.M.L. 4.50
XL. 5.00

*Reg'd. T.M.

WALKER'S
THE HOME OF THE BRANDS

FOR YOUR SHOPPING CONVENIENCE WE ARE ALWAYS OPEN THE FOLLOWING HOURS:
Mon., Tues., Wed. and Sat. - 9.15 a.m. to 5.30 p.m.
Thur. and Fri. - 9.15 a.m. to 9 p.m.

Mrs. J. McLaren Again Heads East Hastings WI

Mrs. J. McLaren was again elected president of Hastings East District Women's Institute at the district annual held in Plainfield Community Centre. Many of the delegates wore Centennial dress for the occasion.

Mrs. McLaren presided for the meeting which opened with Mrs. Percy Meale, citizenship convenor carrying in the Canadian flag and placing it in the stand where it remained throughout the day.

In the president's address Mrs. McLaren said she had visited all branches in the district and announced the distributing of Roses branch.

Mrs. Rex Robbins Provincial board member notified the district directors and explained their duties.

In reporting on public relations the public relations officer Miss Geraldine Mowers said that a total of $1747.42 had been raised for Women's Institute projects and community projects. She also gave the highlights of the ways in which the branches had furthered public relations.

The resolutions report prepared by Mrs. Grant McLaren was read by Mrs. Buckley.

She said that one branch had presented two resolutions of local matters which had been ready been dealt with and that one resolution had been submitted for consideration at the annual.

Mrs. G. Hall in reporting on historical research and current events said that many meetings and social events had been held this year featuring Centennial costumes. She also said that many antique items had also been shown.

The report for home economics and health prepared by Mrs. C. Hubble was read by Mrs. M. Jamieson.

In reporting for Agriculture and Canadian Industries Mrs. S. Webb said that many tours had been taken by the members to give them a better insight into their industries.

Mrs. Percy Meale reported for Citizenship and Education and said that many travelogues had been featured in the meetings.

Mrs. Ralph Sills district curator, told of the progress made in the Tweedsmuir histories. She also mentioned the awards won by the branch curators on the local histories.

She announced that a picnic would be held for all curators in the Trent Valley Area on June 21 at O'Hara's Mills.

Mrs. Arthur English and Mrs. C. Ritz reported for the Federation of Agriculture bringing highlights of the annual convention recently held in Toronto.

Mrs. H. Harrison led in community singing throughout the day.

Mrs. Rex Rollins, Provincial Board member addressed the meeting and gave a report of the board meeting held in Guelph. She said that the special project for centennial year was to increase the membership. She said that the FWCI convention would be in Guelph June 13-16 and that on June 12 5,000 Ontario members were expected to attend.

Luncheon was served by Plainfield at which time an address of welcome was given by Mrs. R. Sullivan and responded to by Mrs. J. Lucas.

Mrs. J. A. Boyd reported on the Guelph conference.

Miss Geraldine Mowser sang an appropriate selection.

The report of the girls work and the senior training classes was given by Miss Mary Oliver, county home economist.

A memorial service for deceased members was conducted by Mrs. K. Vivian and Mrs. A. Mitchell.

The roll call was answered by each branch telling of their Centennial plant.

Greetings from the Trent Valley area were brought by Mrs. S. R. Beatty, Madoc, past president.

The new address on program planning, Mrs. Walker, Home Economics Service, said that the Women's Institute is an organization to better life in the community, a university for rural women, but we must change the programs to come up to the times. She said "We should have pride in our organization. We should use our own initiative in planning programs. We should suit our material to our women."

Four women from the County Museum modelled 1867 costumes.

In the election of officers the other officers elected were: honorary president, Mrs. D. Chisholm, Rollin; 1st vice-president, Mrs. J. Lucas, R.R. 1, Corbyville; 2nd vice-president, Mrs. F. Willman, R.R. 1, Halloway; secretary - treasurer, Mrs. E. Tufts, R.R. 1, Halloway; federated representative, Miss Geraldine Mowers, R.R. 6, Napanee; alternate, Mrs. Gowan, R.R. 1, Corbyville; public relations officer, Miss Geraldine Mowers, R.R. 6, Napanee; curator, Mrs. Ralph Sills, R.R. 1, Halloway; district delegate, Mrs. Jack Johnson, Foxboro; alternate, Mrs. Percy Ray, R.R. 1, Halloway; auditors, Mrs. Donald Sills, R.R. 1, Halloway and Mrs. W. Casey, R.R. 1, Halloway.

Conveners of standing committees were also appointed.

The report of the courtesy committee was given by Mrs. F. Willman.

MR. AND MRS. DONALD T. WHITE

White — Boyle

St. Thomas Anglican Church was the setting on Saturday May 13, at 3 p.m., when Carol Helen Boyle, daughter of Mr. and Mrs. Keith Boyle, Belleville, became the bride of Donald Torrance White, son of Mr. and Mrs. John M. White, Roslin.

Rev. A. S. McConnell officiated at the ceremony and wedding music was rendered by W. W. Davenport who also accompanied Mrs. Hugh Rosebush, aunt of the bride, in appropriate nuptial selections.

The bride, given in marriage by her father wore an Empire styled floor-length bridal gown of nylon and lace with the bodice featuring scalloped neckline and bell-shape sleeves and cocktail pleat on skirt. The back of the dress was highlighted with a flowing train of matching material and edged with scalloped lace. A three-tier veil was caught by a lace orchid headdress adorned with pearls and crystal drops. Her bouquet consisted of a solitaire mauve orchid encircled with baby pink orchids interspersed with ivy and stephanotis.

The maid of honor Miss Louise Haines and bridesmaids Miss Jean Wood, sister of the bridegroom and Miss Wanda Lilley, were dressed alike in Empire styled gowns of egg shell crepe enhanced with bodices of moss green lace. Each carried a cascade bouquet of United rose green Shasta mums. The little flower girl Miss Tammy Boyle, sister of the bride was dressed in a frock of satin with lace overlay styled similarly to the bride's dress and accented with yellow daisies around the waist and down two panels, with matching headdress of yellow daisies. She carried a tiny basket of yellow daisies. Ring-bearer was Allan White, brother of the bridegroom.

Groomsman was Bob Boyle, brother of the bride and the ushers were Ron Rosebush, cousin of the bride and Jerald White, brother of the bridegroom.

At the reception in St. Thomas parish hall, the bride's mother received the guests wearing a two-piece suit of white and gold flannel with blue accessories and a corsage of white and blue carnations. She was assisted by the bridegroom's mother who wore a two-piece blue crepe suit with pink accessories and a corsage of pink and white carnations.

Leaving on a wedding trip to Niagara Falls, the bride donned a white lace and satin Empire styled dress with royal blue accessories and a corsage of white and tinted blue carnations.

Mr. and Mrs. White will reside at Moira, R.R. 1.

LUMBERS STUDIO
BABY OF THE WEEK

A portrait is forever, a reminder of the past when the children were little tots with wonderful smiles and cute expressions. Don't miss the opportunity while they are still so little. Remember, tomorrow, today will be yesterday and will be gone forever. Phone Lumbers Studio at 962-3654 for an appointment.

This little fellow is 15 month old Stephen, the son of Mr. and Mrs. K. Beatren, of Belleville.

Map out a change-of-place vacation with an HFC Traveloan

AMOUNT BORROWED	MONTHLY PAYMENT PLANS 48 mos.	36 mos.	24 mos.	18 mos.	12 mos.
$ 100	$2.92	$3.31	$4.42	$5.41	$7.96
200	5.84	6.62	8.84	10.82	15.92
300	8.76	9.93	13.26	16.23	23.88
400	11.68	13.24	17.68	21.64	31.84
500	14.60	16.55	22.10	27.05	39.80
600	17.52	19.86	26.52	32.46	47.76
700	20.44	23.17	30.94	37.87	55.72
800	23.36	26.48	35.36	43.28	63.68
900	26.28	29.79	39.78	48.69	71.64
1000	29.20	33.10	44.20	54.10	79.60
1200	35.04	39.72	53.04	64.92	95.52
1500	43.80	49.65	66.30	81.15	119.40
2000	58.40	66.20	88.40	108.20	159.20
3000	87.60	99.30	132.60	162.30	238.80
4000	116.80	132.40	176.80	216.40	318.40
5000	146.00	165.50	221.00	270.50	398.00

Map out a change-of-place vacation, too, for good health, good work. Do it with an HFC Travelloan. It'll provide the money for every travel expense. Later when you return, you can repay HFC conveniently.

Ask about credit life insurance on loans at low group rates

HOUSEHOLD FINANCE Corporation

BELLEVILLE
196 Front Street—Telephone 968-5793
(at the four corners)

TRENTON
73 Dundas Street West—Telephone 392-6591
(just east of Woolworth's)
Ask about our evening hours

UGH! MICE!

CALL PCO
BELLEVILLE
962-2934

Get rid of them FAST!

24 HOUR SERVICE

Safe, fast and efficient pest control in homes, business and industry

BELLEVILLE Plaza SHOPPING CENTRE

BETWEEN DUNDAS AND BRIDGE STS. AT HERCHIMER AVE.

— Photo by William R. Riley

MR. AND MRS. KENNETH J. GENEREAUX

Genereaux — Moore

Rev. Father Carty officiated at the wedding ceremony in the Church of St. Michael the Archangel, Belleville on Saturday, May 25, 1957 at 11 a.m., when Sheila Irene Moore, daughter of Mr. and Mrs. Francis D. Moore, Belleville became the bride of Kenneth Joseph Genereaux, son of Mr. and Mrs. Leon Genereaux, Carrying Place, R.R. 1.

Traditional wedding music was rendered by Mr. S. Alec Gordon who presided at the organ.

Given in marriage by her father, the bride wore a white lace over satin Empire styled bridal gown featuring a sand-sway rolled collar. The fitted bodice highlighted at back with a long train of white chiffon extending from the collar. She wore a petal headdress of white chiffon and carried a bouquet of pink sensation roses and white hyacinth bells.

Miss Anne Mountford as maid of honor wore a street-length cage dress of rose chiffon over pink sheating with sequin trim. Her headdress was similar to that of the bride's, only a smaller version. The bridesmaid Mrs. David Moore, sister-in-law of the bride was identically attired but in pink chiffon. Each carried a bouquet of white 'mums and pink carnations. The junior bridesmaid Miss Gail Genereaux, sister of the bridegroom was wearing a pleated dress of pink sheating with white lace trim. Her headdress was a large pink chiffon bow and she carried a nosegay of white 'mums and pink carnations.

Mr. Wayne Bunnett was groomsman, while Garry bridegroom and Mr. David Genereaux, brother of the Moore, brother of the bride were the ushers.

For the reception at the Tops Motor Hotel the bride's mother received the guests wearing a multi-colored georgette over moss green taffeta dress with white hat and accessories and a corsage of white 'mums. Assisting was the bridegroom's mother who wore a beige lace dress with beige accessories and a corsage of yellow 'mums.

Leaving on a honeymoon trip to Lake Placid, N.Y., the bride donned a lime green wool dress with an orchid corsage. Upon return they will reside at 270 William Street, Belleville.

Centennial Ball Was Success

LONDON (CP)—The Canadian Centennial Ball here in April was a roaring financial success, making a profit of more than $30,000, the organizers reported.

A sum of $21,000 will set up a centennial scholarship fund to bring Canadian post-graduates to British universities, while the remainder goes to charities served by the seven Canadian societies that organized the mammoth birthday party.

"We are all extremely proud to announce this very gratifying and rewarding result," said the ball's chairman, Mrs. Harold Shenkman, an Ottawa hostess who is married to the chairman of the Canadian Women's Club in London.

The ball, attended by Princess Margaret and Lord Snowdon, six Canadian cabinet ministers and 1,900 guests April 18, was her brainchild and took a year to organize.

"The response has been wonderful and much more than we could have hoped for," Mrs. Shenkman added.

The seven Canadian societies which pooled their efforts to organize the ball at Grosvenor House hotel were the Canada Club, Canadian Women's Club, Imperial Society, Canadian Universities' Society, Canadian Veterans' Association, Maple Leaf Club and Canadian Chamber of Commerce.

SOCIAL And PERSONAL

ENGAGEMENT NOTICE

Mr. and Mrs. George A. Sine, Harold, announce the engagement of their daughter McDonald, son of Mr. and Mrs. Truman Donald, Napanee. The marriage will take place Saturday June 29th 1957 at 2 o'clock in Salem United Church, Harold.

* * *

Mrs. Clarence Holmes and Mrs. James Tomsity attended the L.O.B.A. Grand Lodge Dress - Up Meeting for the Province of Quebec held at Thetford Mines, Que.

* * *

Before the marriage of Mrs. Kenneth J. Genereaux (formerly Sheila Moore) she was honored at a miscellaneous shower given at the home of Miss Anne Mountford.

* * *

Dr. William Lail, formerly of Tweed and now living in Napanee, Mrs. Paul and Mrs. Paul's father and mother, Mr. Noad and Miss F. J. Noad of Smiths Falls, were in Belleville Saturday to present the Paul Collection of Lighting Devices exhibit at Hastings County Museum.

* * *

Before her recent marriage Mrs. Les Naylor, the former Joyce Caverly, was entertained at a linen shower given by Mrs. William Parm, Canniton with Miss Jane Parm as co-hostess; at a miscellaneous shower given by Mrs. Jim Lewis, Glen Rd. with Mrs. Henry Logue and Mrs. Robert Bleeks as co-hostesses and at a presentation party by her fellow workers on the office staff of American Optical Company.

ENGAGEMENT NOTICE

Mr. and Mrs. John F. Dowling, Belleville, announce the engagement of their daughter, Margaret Ann (Peggy) Reg. N. of Vancouver to Kenneth Neil McMillan of Vancouver, the son of Mr. and Mrs. William J. McMillan of Charleston, Glasgow, Scotland. The wedding will take place Saturday, June 24, 1957 at 3 p.m. in College Hill United Church, Belleville, Ontario.

To See Son First Time In 25 Years

HAMILTON (CP) — Her Mother's Day present was more than a week late, but Frances Tuck was delighted she already had waited 25 years.

The occasion was a visit from her son Herb, now 43, whom she had not seen since he left home to join the navy in 1942. They lost track of each other and Mr. Tuck, who lives in Vancouver, thought she had died.

But last week the Hamilton Spectator printed a picture of a warden in Vancouver's Stanley Park. Mrs. Tuck, now 79, recognized the warden as her son and immediately sent a letter to the City of Vancouver. Mr. Tuck received the letter at 9:30 Thursday morning. By 9:45 he had arranged for 10 days off work. He sent a telegram to his mother in Hamilton, then boarded a train.

SIDEWALK Sale

THE GREATEST SALE EVER!
. . . STARTS THURSDAY

Swimmers Receive Awards

Mary Wilson, Cindy Hay and Glen Easton, three swimming instructors for the Quinte Kiwanis Club's classes at the Tops Motor Hotel prepare the certificates and the badges for presentation. Over 515 students received awards Friday at BCIVS for completing the 27-week course.

Britain Say 1932 Tariffs Now Unfair

LONDON (CP) — Britain has come to the conclusion that the 1932 Commonwealth preferential system is unfair and should be revised.

Douglas Jay, president of the government's board of trade, said Monday he hopes changes can be made in consultation with Commonwealth partners.

Under the 1932 Ottawa agreements, the Commonwealth reduced or eliminated tariffs on trade within the family while maintaining a network of higher rates on products produced outside the association.

At that time such countries as Canada and Australia were considered only partially developed and got greater concessions in the British market than they provided in their own markets.

Now Canada and Australia are considered fully developed and they "give us only special free entry for industrial goods while we give them nearly 100 per cent free entry in return," Jay said in a luncheon speech before the Commonwealth Correspondents' Association.

Jay's presence at the luncheon session stimulated a great deal of interest since he has been widely reported as being critical of Britain's new bid to join the European Common Market. But, as one big London daily noted, Jay "played it cool."

"There is nothing in principle incompatible between membership of the European Economic Community and membership of the Commonwealth any more than there is with membership of the General Agreement on Tariffs and Trade," he said.

Indeed, now that the free world has agreed to cut tariffs under the Kennedy round negotiations at Geneva, Britain's adherence to the European Common Market could help in a positive way to build an outward-looking community "of advantage to all."

However, Jay insisted that any British membership in the community should be conditioned on protection for "essential British and Commonwealth interests" and the ability of other European countries on the fringe of the Common Market to join.

Trade with one area does not prevent trade with another, Jay said. Providing tariffs are lowered and not raised, the growth of customs unions and free trade areas invariably increased trade of the enlarged group with the outside world.

"Many Commonwealth countries, for instance Canada and Australia, have expanded their trade both with the United Kingdom on one hand and with the United States and Japan on the other in recent years."

Asked whether he believed entry to the Common Market was absolutely crucial to Britain's future, Jay suggested that while trade with the Common Market is important, he did not believe any one development dominated the future to the exclusion of everything else.

Full Share or Strike Reuther's Ultimatum

DETROIT (AP) — Walter P. Reuther, United Auto Workers Union president, told the union's Ford council Saturday "we will strike unless we get our full, fair share of the economic benefits" reaped by the auto companies.

"We will go to the bargaining table united and determined to go forward," Reuther said, "We will ask for nothing more than our fair share. We will settle for nothing less."

The council's 300 delegates represent the 160,000 UAW members in Ford Motor Co. factories.

He said the union would not enter the labor contract negotiations, starting in July, predetermined to strike, but he told delegates that if they want to win economic justice "striking will not make it so."

The council [illegible] opened a resolution Friday ask-

ing that Ford be made the prime target in this summer's talks.

The 1,400,000-member Union's major goals include a substantial, but unspecified, wage increase, raising pay of Canadian auto workers to the levels of men working in the U.S. plants and guaranteed annual income.

CENTENNIAL GARDEN

An international friendship garden with plots cultivated by individual ethnic groups is the centennial project of Fort Wi[illegible]m, Ont.

Want Action?
LIST WITH
JOYCE
"The Quinte District's Foremost Realtor"
GERALD JOYCE REALTY LTD.
274 Front St. Phone 962-5326

DIAMONDS
RONALD KEEL
JEWELLER
236 Front St. at Victoria Ave.

IT'S
STORAGE TIME
IN COLD HUMIDITY CONTROLLED VAULTS AT
Bellville CLEANERS AND LAUNDERERS LIMITED
358 COLEMAN ST. DIAL 968-6738
23 BRIDGE ST. WEST BELLEVILLE PLAZA
CASH AND CARRY STORES

Have a quiet affair

with a Ford!

Now is the time—record Ford sales mean record Ford deals!

You're in the mood for a new car—so try the quiet, strong Ford sedan...the equally quiet but devil-may-care Ford hardtop... or the wind-song silence of a Ford convertible! Your Ford dealer has them all. In every heart-stealing colour! And they're all selling so well that your Ford Dealer can give you the kind of deal that will set your heart aglow! Like they say... the quiet ones are always the most exciting!

You're ahead in a FORD

Quieter because they're better built.

EVERY 1967 FORD CAR IS EQUIPPED WITH THE FORD OF CANADA STANDARD SAFETY PACKAGE AND BACKED UP BY OUR MORE COMPREHENSIVE 5-POINT WARRANTY.

STEVENSON FORD SALES LTD., 321 FRONT ST. N. PHONE 962-9141

Ford FORD

EXPO LIMITED

ANOTHER SCENIC DOME TRAIN FROM CANADIAN PACIFIC

Across Canada Daily April 30- October 28

Canadian Pacific announces the Expo Limited. Between Vancouver and Toronto or Montreal. The Expo Limited joins The Canadian, Canada's famous stainless steel train, from April 30 to October 28. Two trains at your service on Canada's most spectacular transcontinental route. Every day of the week during Expo 67. Full range of accommodation. Incomparable cuisine. Dining Car, Coffee Shop, Lounges, Scenic Domes. All yours to enjoy and explore. Get to Expo and back in comfort and style. Go by train. Go Canadian Pacific.

Sample fare on the FARESAVER PLAN:
TORONTO-WINNIPEG
one-way Coach fare every day of the week
$29.50
See your Travel Agent or call 962-3404

TRAVEL Canadian Pacific
WORLD'S MOST COMPLETE TRANSPORTATION SYSTEM

DAVISON and DAVISON
TRAVEL AGENTS
"THE PLACE TO COME FOR PLACES TO GO"
193 FRONT ST. BELLEVILLE DIAL 962-3404

All Canada Except Quebec Celebrates Victoria Day Holiday

By THE CANADIAN PRESS

Two royal visits, a fiddlehead festival, a "love-in," a contentious sports festival, trips to the cottage, crowded highways and fireworks earmarked Canada's Victoria Day weekend as a festive occasion.

The Dominion Drama Festival finals opened at St. John's, Nfld., 600 students presented a music program on Parliament Hill and Expo 67 packed them in.

The world's fair had more than 1,000,000 visitors during the weekend. Air Canada reported that traffic bookings at Montreal Sunday totalled 4,027—the first time the 4,000 mark has been topped during a single day at Montreal.

Britain's Princess Alexandra spent Saturday and Sunday in Vancouver and Victoria, then headed for Banff and a two-day rest before continuing her 26-day visit to Canada.

Queen Juliana of The Netherlands flew to Calgary Monday after a two-day stop in Toronto. She spent Victoria Day afternoon touring Alberta ranch country—and was to fly to Victoria today.

On the East Coast, Malliest inclines and others gathered on Savage Island near Fredericton for a weekend-long fiddlehead festival featuring a wedding, sports events, dances and suppers.

The Malliests began harvesting fiddleheads—edible ferns—on the island in the 1700s.

Elsewhere in the Maritimes, athletic events and fireworks were the feature attractions of the holidays. Most of the Maritimes had 50-degree weather Monday.

Quebec did not officially recognize the Victoria Day holiday, but for several years separatist elements have used the occasion to stage demonstrations in Montreal.

This year, Montreal police reported no trouble.

Schools and stores opened Monday in Quebec City and other parts of the province, but 21-gun salute marked the day in the provincial capital and in Montreal.

Massed choirs and bands gathered at the Parliament buildings in Ottawa to open a summer-long program of music and dancing. Governor-General Michener presented centennial medallions to a group of youths representing Canada's 6,000,000 students.

Toronto experienced a love-in. Thousands of hippies and onlookers swarmed Queen's Park to sing, dance and play.

Monday morning rain dampened holiday spirits slightly in parts of Manitoba, but the weekend was capped off with a mammoth fireworks display at Winnipeg Stadium.

Alberta and Saskatchewan basked in summer-like weather with temperatures up to the low 80s. Provincial and national parks were open and crowded.

A 60-week centennial sports festival drew large crowds to Calgary.

Rylstone

RYLSTONE — Recent guests of Mr. and Mrs. Austin Dunbar were her sister Mrs. Arthur Turner and Art of Toronto, Mrs. Ellis Hoard and Linda and Miss Elva Longmuir of Campbellford.

Mr. and Mrs. Raymond Stewart visited their cousins, Mr. and Mrs. John Rohlin, Whitby, on Monday. Miss Marilyn Stewart, who has been taking a three-month course at the Oshawa Hospital accompanied her parents home and will return to Peterborough Civic Hospital this week.

Weekend guests of Mrs. Essie Reid and Mr. and Mrs. Percy Reid were Mr. and Mrs. James Cruikshank and granddaughter Lori Dickson. Miss Flo Greenley of Toronto and Mrs. Arthur Reid and Bonnie of Peterborough.

Mr. and Mrs. Wilfred Spencer are attending Expo this week.

Christian Family Sunday was celebrated at Rylstone United Church. Sunday morning with John Spencer, Sunday School superintendent, and Prill Hay of Stanley, Sunday School assisting in the service. The junior choir sang special music. Kathy and Karen Thomson played the offertory. took part in the Memorial Service. Music Festival in Cobourg. Kathy won a third prize in her

Mr. and Mrs. Wallace Jackson Allison, Valerie, Wally and Tracey of Oshawa spent the weekend with their parents Mr. and Mrs. Fred Petherick.

Mr. and Mrs. Marshall MacCreadie of Hamilton were weekend guests of Mr. Thomas McKeown and Paul.

Mr. and Mrs. Ernie Miller, Wayne and Gary of Trenton were weekend guests of her parents, Mr. and Mrs. Charles Swart and Cathy.

River Valley

RIVER VALLEY — River Valley community held a presentation party in the school house in honor of Mr. and Mrs. Jack Beswick and family Friday evening. The couple has lived in the community for five years and is now moving to a new home in Frankford.

John Heron was master of ceremonies for a program which opened with a sing-song. Mrs. Percy MacMullen and Mrs. Ernest Carr gave humorous selections. Mrs. Philip Conley and Kenneth Morrow played musical selections and Mrs. Heron showed slides of the north, Toronto and local scenes.

Mrs. Hadley Richardson read an appreciative address and Ernest Carr and Mrs. Howard Foshay made the presentation of gifts on behalf of the community. Miss Violet Richardson presented Brian and Bruce and Linda Beswick with gifts.

Mrs. Glenn Bush, president of River Valley Women's Institute read an address on behalf of the W.I. and Mrs. J. L. Donaldson presented a gift to Mrs. Beswick, a valued member during her stay in River Valley.

Commonwealth Day

Don Cook, Peg Nokes, Karen Wreggitt, Debbie McPherson, and John Moores dressed up in 19th century costumes to celebrate Commonwealth Day at Marmora Street Senior Public School last Friday.

Film Highlights

The following is a list of films available at the Public Library.

Atlantic Rescue, 10 minutes, color: A dramatic, daring sea rescue on the storm-tossed Atlantic.

Paining a Province, 23 minutes, color: New Brunswick's rugged coasts, peaceful farms, and towns inspire generations of artists.

Honey Bees and Pollination, 30 minutes, color: The life of the hive and the process of cross-pollination is shown in close-ups to demonstrate the relationship between the activity of bees and the fertility of field and orchard crops.

The Voyageurs, 21 minutes, color: This film recalls the days of the early French fur traders on the Ottawa, the Mattawa and other rivers that formed the 3,000 mile trade route to Athabaska.

Magic Sugar, 8 minutes, black and white: All stages of processing are shown from collecting the sap to boiling, bottling and marketing.

Pulse of Life, 27 minutes, color: A dramatic presentation of life-saving by the oral method of resuscitation. Also the revolutionary method of closed heart massage to be used only by trained persons.

Judoka, 15 minutes, black and white: This film shows the practice of judo and the exercise by which proficiency is attained.

I Know An Old Lady Who Swallowed A Fly, 6 minutes, color: This nonsense song, sung by Burl Ives, has been animated in a manner that will delight both child and adult.

APPLICATION ENGINEER

A position in the Marketing Division in our Kingston, Ontario head office.

Duties will include selection, application and pricing of Fairbanks Morse pumps for industrial and municipal requirements.

Considerable liaison with Engineering and Manufacturing is required.

Suitable applicant requires some engineering or technical training and/or related experience.

Please forward resume with salary requirement. All replies confidential.

Write: G. M. Allan, Personnel Manager,
FAIRBANKS MORSE (CANADA) LTD.,
141 Ontario St., Kingston, Ontario.

Belleville Unit of the
Canadian Cancer Society
Office at 38 Bridge Street E.
962-0696
Hours: 2 to 4 p.m.
Monday through Friday
For organizations wishing films and literature on "Cancer"
Contact Mrs. F. E. Marsh, 962-1340 or Mrs. E. E. Folwell, 962-8215.
Memorial Cards Available at Offices, Funeral Homes
Victoria & Grey Trust
Chamber of Commerce

QUINTE HEALTH FOODS
"EAT RIGHT TO BE HEALTHY"
279 N. Front St. 962-3643

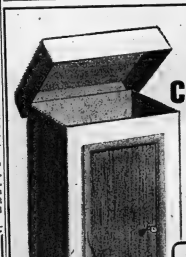
let us supply the extra closet for winter wear storage
Our Sanitone box storage is the easiest way for you to gain extra closet space... and you don't have the worry of protecting your winter wear from moths and mildew.
We'll keep your clothes in insured safety, and return them to you... clean and fresh as new... whenever you want them.
It's just part of the reason we proudly display the Sanitone Certified Master Drycleaner sign. You can trust the care of your clothes to us... your clothes care authority.
Sanitone
Certified Master Drycleaner
Belle CLEANERS AND LAUNDERERS LIMITED
356 COLEMAN ST.
DIAL 968-6738
CASH AND CARRY STORES
23 BRIDGE ST. WEST
BELLEVILLE PLAZA

NEED A HOME?

SEE
TOM DUTTON
REAL ESTATE
962-2279

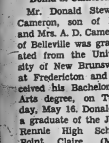

Donld S. Cameron

Mr. Donald Stewart Cameron, son of Mr. and Mrs. A. D. Cameron of Belleville was graduated from the University of New Brunswick at Fredericton and received his Bachelor of Arts degree, on Tuesday, May 16. Donald is a graduate of the John Hennie High School, Point Claire, (Montreal), Quebec.

BELLEVILLE Plaza SHOPPING CENTRE
BETWEEN DUNDAS AND BRIDGE STS. AT HERCHIMER AVE.

SIDEWALK Specials
... OVER 3,000 OF 'EM
JUST WAITING FOR YOU THIS — THURSDAY!

Weekend Toll

Twelve Killed in Plane Crashes

By THE CANADIAN PRESS

Six airplane crashes during the Victoria Day weekend killed 12 Canadians and injured five others.

The bodies of two Vancouver men were found Monday in the wreckage of a light plane at Harrison Lake, 60 miles east of Vancouver. The plane was on a routine flight when it slammed into a stand of timber.

Four other B.C. men, a pilot and three skydivers, were killed Saturday when their single-engine plane crashed at the 3,500-foot level of Vernon Mountain southeast of Vernon in the Okanagan Valley.

Three veteran Air Canada pilots died Saturday night in the crash of a DC-8F jet at Ottawa International Airport. The pilots were on a training flight at tempting a simulated landing when the four-engine, 131-seat aircraft plunged to earth.

Two Quebec men were killed and another injured Saturday when a single - engine Piper Champion smashed into the side of a hill in Mont-Tremblant provincial park, 100 miles northwest of Montreal. It was believed the pontoon - equipped plane was attempting to land on a lake during bad weather.

A Toronto man died Friday night when his two-engine plane caught a shoulder of the Macdonald - Cartier Freeway while attempting a landing at Toronto International Airport. The light plane flipped across the busy highway and burst into flames in the opposite ditch.

A single-engine plane crashed and sank Friday night as it attempted to land on Whitewater Lake, nine miles northwest of Sudbury. Four Sarie men were injured.

Three other Ontario men were injured earlier Friday when a light aircraft crash - landed about 25 miles east of Sault Ste. Marie, while a Hamilton man escaped injury when he was forced to land his plane on a Burlington, Ont., golf course after it ran out of fuel.

SCOTT'S DIARY

The diary of Robert Falcon Scott, British Antarctic explorer, is on view at Expo.

ASHLEY FURS' ANNUAL . . .
LAYAWAY FUR SALE
BIG DISCOUNTS
A Deposit Will Hold Your Choice
Free Storage . . . No Interest
No Extras
Ashley FURS
CUSTOM TRAINING
294 Front St. 223 Coleman St.
BELLEVILLE, ONTARIO

WEEDRITE
Kills weeds and grasses where other weedkillers cannot.
1. Around desirable plants and flowers.
2. Beneath trees, hedges and shrubs.
3. Along driveways.
Try it.

BISHOP'S SEED AND GARDEN CENTRE
81-85 STATION ST. DIAL 968-3533
THRASHER FEEDS AND GARDEN NEEDS
320 COLEMAN ST. DIAL 968-9389

DON'T MISS THE BUS!

You are invited
TO A FREE BUS TRIP AND TOUR OF OUR MODERN OSHAWA PLANT
SAT., MAY 27th
This invitation is to married couples only. There is absolutely no obligation. No one will try to sell you anything. This is
CHAMBERS FOOD CLUB
CENTENNIAL CELEBRATION
of the opening of the service to the Belleville, Trenton and Picton areas.
BUS LEAVES BELLEVILLE
Bus Depot ..... 11.00 a.m.
BUS LEAVES TRENTON
Bus Depot ..... 11.20 a.m.
BUS LEAVES BRIGHTON
Odd Fellows Hall ..... 11.35 a.m.
This interesting outing will not cost you one cent. The FREE bus will take you to our OSHAWA PLANT, where you will see a meat cutting demonstration, hear a short talk on Freezer and food management, take a tour of the plant . . . see modern methods of preparation, and fast food freezing, be served a light lunch and there will be six draw PRIZES for Door Prizes, and return by bus in the early evening. ALL AT POSITIVELY NO COST TO YOU!
DON'T MISS THE BUS . .
PHONE OR MAIL THIS COUPON
NAME .....
ADDRESS .....
PHONE .....
Mail coupon to CHAMBERS FOODS, 7 Wareham Street, Belleville or phone 962-9677 Brighton Residents call 475-1618
Chambers FOOD CLUB
7 WAREHAM ST. BELLEVILLE

Air Canada Crash Near Ottawa Kills Three Veteran Pilots

OTTAWA (CP)—An Air Canada DC8F was making a normal approach Saturday when it dropped 150 feet and exploded in a bare field about one-half mile short of an Ottawa International Airport runway, a federal investigator said Monday night.

Three veteran pilots, the only ones aboard the $8,500,000 jet, were killed.

Richard L. Bolduc, chief of air-crash investigation in the federal transport department, said the plane was on "a direct line approach."

The jet was No. 813, the same plane that ploughed into a London cabbage patch Nov. 6, 1963, in an abortive take-off. The 90 passengers and seven crew escaped but it cost $2,000,000 to rebuild the jet. This time No. 813 was on a training flight.

Capt. William A. Robinson, 46, a flight instructor, was in charge. Capt. Donald J. Orr, 46, Brampton, Ont., and Capt. Clark Henning, 48, Oakville, Ont., were being trained in what was described as a conversion flight.

A study of the flight data recorder, recovered from the wreckage, started Monday. Signals from about 33 systems on the jet are taped on the recorder and decoding them takes some time, said Bolduc.

The crash occurred in clear weather. The northwest wind that was gusting up to 25 miles an hour wasn't considered strong enough to affect the big jet, even at the critical landing stage.

Scarred Site of DC8 Crash

Officials Sunday examine the tail-section of the Air Canada DC8F jet- that carried three veteran pilots to their deaths Saturday night. In the foreground is the debris-stream gouge at Ottawa International Airport plowed out by the nose of the plane as it crashed. (CP Wirephoto)

Novelist Taylor Caldwell Clashes with Judy LaMarsh

BUFFALO, N.Y. AP)—Judy LaMarsh drew a finger-pointing interruption from Taylor Caldwell, a best - selling U.S. novelist, when the Canadian secretary of state said Sunday night Canada stands ready to help bring about an honorable peace in Vietnam.

The woman novelist stood up and accused Canada of being "very pious" when Miss LaMarsh told a dinner commencement Canada is neither hawk nor dove regarding the United States' Vietam policy and is ready to help effect peace.

Miss LaMarsh told the D'Youville College dinner that Canada is trying to assist the U.S. wherever it can, although it wishes the U.S. had not become embroiled in Vietnam.

Miss Caldwell, grandmother of two U.S. armed servicemen in Vietnam, asked Miss LaMarsh why the Commonwealth was so anxious for American intervention in the Second World War and why Canada is providing China with "material and wheat to kill our boys" in Vietnam.

Miss Caldwell was cut off by Sister Francis Xavier, president of the Roman Catholic college.

Fulbright Fears Mid-east War Might Find U. S. Over-extended

WASHINGTON (AP) — State Secretary Rusk faces a barrage of sensorial questions on the intensified war in Vietnam and the extent of U.S. peacekeeping commitments in the boiling Middle East.

Chairman J. W. Fulbright said in advance of a scheduled appearance by Rusk today at a closed session of the Senate foreign relations committee that he fears an outbreak in the Middle East might find the United States overextended militarily because of Vietnam.

The state department said Monday the United States stands behind a 1950 guarantee of territorial integrity in the Middle East.

Committee members want to know if President Johnson has appealed to Moscow to help prevent a military explosion between Israel and the Arab nations in the Middle East.

A White House spokesman said Monday that the U.S. has been in touch with all parties concerned in the Middle East dispute. But Press Secretary George Christian neither would confirm nor deny that the president had urged the Russians to help head off a conflagration.

Rusk has indicated that some move to bring the Vietnam conflict before the United Nations may be in the making.

But Soviet Ambassador Nikolai T. Fedorenko told a special session of the UN General Assembly Monday that his government was "determined to repel the attempts of leading circles in Washington to use the United Nations in their criminal designs."

Park Work Delayed by Bad Weather

DESERONTO — Last week's meeting of the Centennial Park Committee brought to light the quickening interest in the project, especially evidenced since there is now visible proof of the wisdom of the months of planning.

Last year at this time bulldozers were at work clearing and levelling the land. Today the grass is green over the whole main area, half the 400 trees are planted, and the buildings are ready to have the roofs put in place. The work has been severely delayed by the weather but much has been done.

For the first time, doubt was expressed that the park would be ready for its official opening July 1, which has been the goal from the first. The matter must be settled very soon but at least the committee wants it understood that there is reason to prevent the full use of any part of the park when it is ready for use. The formal, official opening may have to be delayed, however.

The main drawback is the parking area, Jack Layfield, committee secretary states. The county has not yet installed the tile drains along the roadside, and after that is done, the parking area must be built up and surfaced. It all hinges on the speed with which the county can be persuaded to do it.

Lions to Sponsor Home Competition

DESERONTO — As its Centennial project, the Deseronto Lions Club is sponsoring a home improvement competition in the town. The announcement was made Friday by George Lyons, chairman of the committee. Peter Morris and R. Bradshaw are the other members.

Substantial prizes are being offered, the first prize $100. Second and third prizes are $75 and $50, respectively, and there are three $25 prizes.

Two inspections of the house and its surroundings will be made, the first early in June, and the second some time during the last two weeks in September. More points are being awarded for the surroundings than for the house, encouraging householders to dispose of rubbish, and to make their yards as attractive as possible. Even the street in front of the home is considered. Shade trees, shrubbery, flower and vegetable gardens all come into the picture.

Application forms are available at Lyons Groceteria, and must be in by June 15. The application form contains the assurance that improvements made will "in no way increase the assessment on land or property." Also, "This contest is not open to Lions Club members."

The owner of a small property will be on an equal footing with the owner of one twice the size, the chairman states. It is not the value of the property which will influence the judges, but rather the amount of work which the owner does to improve what he has now.

No Fatal Accidents Over Weekend

NAPANEE — Until 6.00 p.m Monday the Napanee detachment of the Ontario Provincial Police had had no fatal accidents over the holiday weekend. Three minor property accidents were reported Sunday and one Monday.

Monday afternoon, however, there was a more serious accident with at least two people taken to the Lennox and Addington County Hospital, but the extent of their injuries had not yet been ascertained. The accident was still being investigated Monday evening.

Hoffa Gets New Hearing

WASHINGTON (AP) — The U.S. Supreme Court has ordered a new hearing for Teamsters Union President James R. Hoffa on his 1964 federal mail-fraud conviction.

The hearing, the court said Monday, is to determine whether Hoffa's trial was affected by admitted government eavesdropping on a co-defendant.

The federal court in Chicago that Hoffa's conviction was tainted by eavesdropping, the court said, "it would then become its duty" to grant him a new trial.

Hoffa drew a five-year prison sentence on the mail-fraud conviction.

The court's action Monday has no bearing on his unrelated conviction for jury tampering. He is serving an eight-year sentence on that conviction in the federal penitentiary in Lewisburg, Pa.

How you benefit from your Realtor's® Multiple Listing Service when you sell a house.

When you sell your house through a Realtor, you save time, energy and headaches. Because a Realtor is a professional in the real estate business who will introduce you to truly interested people. People who want to buy what you want to sell.

And through Multiple Listing, a number of Realtors work hand in hand so that you have a wide range of prospective buyers. All of whom do business through a Realtor because they know he handles the kind of property they're interested in. Fairly and squarely.

When you list your house, do it the simple way. Get in touch with your Realtor, a professional in real estate who subscribes to a strict Code of Ethics as a member of the local board and of theCanadian Association of Real Estate Boards.

BELLEVILLE REAL ESTATE BOARD

- C. D. Crosby Ins. and Real Estate Ltd.
- Doug Grant Real Estate
- Tom Dutton Real Estate and Insurance
- Frank S. Follwell
- B. L. Foster
- Fox and Fox
- Guaranty Trust Co. of Canada
- Gerald Joyce Realty Ltd.
- W. J. McCormick Realty Ltd.
- J. E. McKinsey
- D. T. Stark
- Whalen Real Estate Ltd.
- A. J. Wilkinson
- Gordon Woods
- Louis Yanover

STORAGE
FOR
FURS and CLOTH GARMENTS

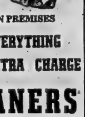

REFRIGERATED VAULT ON PREMISES
WE MOTHPROOF EVERYTHING
WE CLEAN AT NO EXTRA CHARGE
CITY CLEANERS
AND
SHIRT LAUNDERERS
160 E. MOIRA ST. DIAL 968-6407

NOTICE
CHECKER DRIVING SCHOOL
GOVERNMENT QUALIFIED INSTRUCTOR
FOR APPOINTMENT OR INFORMATION
Dial 968-6464
CHECKER TAXI CO. LTD.
Trenton Resident, Phone Collect,
130 FRONT ST., BELLEVILLE

LARGE STORE
30 x 175 Feet in Mid Front Street Business District For Rent June 1st.
Apply
FROST BURROWS & INSURANCE
249½ Front St. 968-6715

it's **FUR STORAGE** *time*
NOT IN A CEDAR CUPBOARD . . .
BUT IN COLD HUMIDITY CONTROLLED VAULTS AT
WOODLEY FURRIERS
FREE PROMPT PICK-UP
271-73 FRONT ST. DIAL 962-4911

How to make sure of accommodations in Montreal for Expo 67

An attraction as great as Expo 67 is bound to put very heavy pressure on accommodations in the Montreal area. Nevertheless, you are assured a place to stay by LOGEXPO, the official Expo 67 accommodation bureau.

LOGEXPO has listings of over 78,000 rooms, in hotels, motels, tourist homes, efficiency apartments, special trailer motels and private homes. Every room has been inspected and approved by an agency of the Government of Quebec, and a government-controlled rate established.

If at peak periods, such as holiday weekends, certain kinds of accommodations are not available, LOGEXPO can offer you alternatives which we are sure you will find satisfactory.

All you have to do to make a reservation is fill out the coupon below, and mail it to LOGEXPO. You will receive a reply within a few days, followed by a confirmation of reservation direct from the management of the hotel, etc., or the homeowner.

Or you may phone EXPOVOX at (514) 397-8397 for full information about the availability of any of the accommodations listed below. Make your reservations as early as possible—the sooner you write or call, the wider your choice.

Private Homes. Over 30,000 hospitable Montrealers are welcoming visitors into their homes. The locations have been picked to make it easy for you to get to and from the Expo 67 site. RATES: from $8 to $14 a day for two people, $10 to $18 for three, or $12 to $22 for four.

Efficiency Apartments. Accommodations, mostly in central Montreal, for 10,000 people, with kitchen facilities and maid service. RATES: $18 to $25 a day for two persons, plus $3 a day for each additional person.

Hotels. There are still vacancies in downtown hotels during some periods, also in resort hotels within easy reach of Expo 67. RATES: from $12 to $30 a day (double occupancy).

Motels. Available in many periods, particularly early in the season, and after September 4th. RATES: $12 to $30 (double occupancy).

Tourist Homes. The position is similar to that of hotels and motels, with some vacancies in all periods. RATES: $10 to $18 (double occupancy).

Motels (Trailer type). 1200 units offer another attractive alternative, are ideal for families; kitchen facilities and maid service included. RATES: from $28 a day for two persons, $30 a day for four, or $40 a day for eight. Children under 12, free.

Trailer Sites. There are ample trailer sites within easy driving distance of Expo 67, all with 3-way hook-up. RATES: $3.50 to $5 a day.

Camp Sites. 20,000 sites, in 120 separate locations, in the area around Montreal. RATES: $2.50 to $3.50 a day.

All these accommodations are government-inspected, approved, and price-controlled.

Phone (514) 397-8397.

To LOGEXPO, Expo 67, Montreal, P.Q., Canada.
Please reserve accommodations as follows:
Name
Address Apt.
City Province
Arrival Date Departure Date Number of nights Price range to
Number of adults (over 12) Number of children (under 12) Means of transportation
Type of accommodations required: (preference one, two or three)
PRIVATE HOME ☐ APARTMENT (efficiency) ☐
HOTEL ☐ MOTEL ☐ TOURIST HOME ☐ MOTEL (Trailer type) ☐ TRAILER SITE ☐ CAMP SITE ☐
Remarks

expo67 MONTREAL, CANADA
The Universal and International Exhibition of 1967, Montreal, Canada | APRIL 28—OCTOBER 27, 1967

NDP Chief Target

Manning Seeks 9th Straight Mandate in Alberta Election

EDMONTON (CP)—A Social Credit administration that has held power since 1935 bids for an unprecedented ninth term of office in today's Alberta election.

Its leader, Premier E. C. Manning, who became Canada's youngest cabinet minister when William Aberhart appointed him provincial secretary and minister of trade and industry at the age of 26, took over on the death of his chief in 1943 and is fighting his seventh election as premier.

At 52, Mr. Manning has not yet progressed the full distance from political prodigy to elder statesman, although only two other men elected in the original Aberhart sweep — Municipal Affairs Minister A. J. Hooke and Edmonton MLA William Tomyn —are candidates today.

He wound up his campaign Friday night with a characteristically vigorous attack on his opponents and a plea to all supporters of free enterprise to unite behind Social Credit and keep out "state planning and a state society."

The premier's target was the New Democratic Party, the only group besides his own to enter candidates in all 63 constituencies seeking a mandate from 802,000 eligible voters. The other main contenders are the Progressive Conservatives, with 48 in the field, and the Liberals with 45.

Also running for office are eight Independents, three coalition candidates with joint Liberal and Conservative support, two Independent Conservatives and an Independent Social Crediter.

The polls are open from 9 a.m. to 8 p.m. MST.

In his last election four years ago, Mr. Manning's government captured 60 seats to three for the combined opposition — two seats were added last year by redistribution — with only two Liberals and a coalition member surviving the Social Credit landslide. His share of the party vote was a comfortable 54.1 per cent.

Only the Liberals had their leader sitting in the legislature and they accomplished the feat by upsetting 52-year-old Mike MacCagno to the post last January after he had won three terms in Lac la Biche.

NDP Leader Neil Reimer, badly beaten in his first try in 1963, lost to Liberal Bill Switzer by 90 votes in a byelection in Edmonton two years later and is trying to reverse the decision today.

Peter Lougheed, the youngest leader at 38, took over the Conservative helm two years ago and is trying to overturn a 1,074-vote Social Credit majority in Calgary West in his first electoral bid.

Mr. Manning, whose 4,213-vote majority was the largest in the province in 1963, is running again in the Edmonton constituency of Strathcona East.

The campaign has produced few clear-cut issues.

Gerth Turcott, ND member of the last house for Pincher Creek-Crowsnest, enlivened the last session of the legislature by accusing Municipal Affairs Minister A. J. Hooke and E. W. Hinman, former provincial treasurer, of using or attempting to use their office for personal gain.

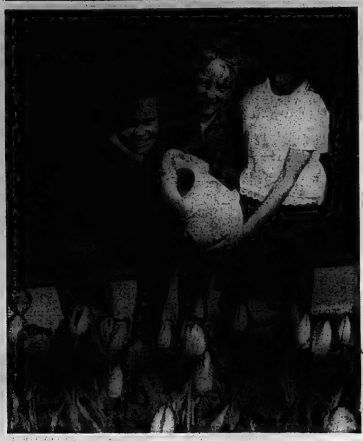

Fit for A Queen!

Little members of the Belleville Junior Horticultural Society water Centennial Dutch tulips outside east end library branch. These are same tulips that wouldn't bloom for Queen Juliana in Ottawa. They blossomed Friday in Belleville and were nurtured by Joan Tucker, 7, Kathrine Pugh, 6 and Jill Gardiner, 8.

Union Plea Rejected, Boats Loaded

PRINCE RUPERT, B.C. (CP) — The two-month-old lawp of this northern coastal city's halibut fleet ended Monday when 500 United Fishermen and Allied Workers Union members returned to work despite orders from the union executive.

A few shoreworkers were still picketing the fish plants, but 24 vessels, owned by members of the Prince Rupert Vessel Owners' Association, were loaded with ice and bait.

The UFAWU refused earlier to load the vessels in defiance of court injunctions which resulted from a jurisdictional dispute between the UFAWU and the Deep Sea Fishermen's Union. The boats were boycotted in an effort to persuade owners to sign contracts with the UFAWU.

International Secretary Homer Stevens said earlier the shoreworkers should apply union principles and their consciences in deciding whether to obey the injunctions ordering them to load the boats.

Fifty women, most of them wives, accompanied shoreworkers to their jobs at the Prince Rupert co-operative plant Sunday and 24 vessels were baited and iced.

Mayor Frank Lester said: "Public opinion throughout the town is dead against the UFAWU shoreworkers for refusing to work."

A telegram bearing 6,000 signatures, about 40 per cent of the town's population, was sent to Attorney-General Robert Bonner urging government action to end the dispute. Mayor Lester said Mr. Bonner had not replied.

Mr. Lester said Homer Stevens had placed himself in the impossible position of fighting the whole city.

More than 50 per cent of the city's economy is based on the fishing industry. The dispute could have cost an estimated $7,000,000, plus the estimated loss of more than $1,000,000 in wages to the unemployed workers.

POETIC STROLLS

Six avenues at Expo are named after poets.

40,000

unemployed, dissatisfied people in Ontario during 1966 took the

ontario manpower retraining program

It helped them to help themselves. Over 80% of them now have good *interesting jobs.* Get details from your local Canada Manpower Centre about the dynamic ONTARIO MANPOWER RETRAINING PROGRAM administered by the Ontario Department of Education.

it works... if you do.

Watch "WINDS OF CHOICE" Wed. May 24th at 5 p.m. on Channel 11 It's about YOU AND YOUR CAREER.

PIANOS
NEW - USED

RENTALS
HITCHON'S
340 FRONT ST.

EVERGREEN
guarantees you a greener lawn in 7 days*

OR DOUBLE YOUR MONEY BACK

A lush, green lawn. Pride of the neighborhood. That's what you'll have just one week after using EVERGREEN fertilizer. When you follow the directions on the package. C-I-L guarantees it. Or double your money back. What makes us so sure you'll get the best results? EVERGREEN is a balanced plant food. Specially formulated and homogenized for lawns. And gardens. Apply it once and EVERGREEN'S nutrients provide growing power all season long. Easy to use. Safe. Won't ever burn your grass or nearby plants. With EVERGREEN, the grass is always greener, On your side!

Annoyed Problems? Try these other C-I-L products: EVERGREEN with weedkiller, Lawn Doctor II and Moss Doctor II.

*If applied according to directions.

BISHOPS
81-85 STATION STREET

SEED & GARDEN CENTRE
DIAL 968-5533

Supply Debate Opens in House

OTTAWA (CP)—A two - day supply debate is scheduled when the Commons resumes today but Vietnam and the explosive Middle East situation may take the spotlight.

Opposition members will again have the opportunity to test confidence in the government as the supply motion opens the way for Parliament to examine $11,009,000,000 in government spending estimates for the 1967-68 fiscal year.

The Liberals handily survived four non-confidence motions during the eight-day throne speech debate that ended Friday before the House rose for the holiday weekend.

Government policy on foreign affairs and housing became the issue as the Liberals safely came through the throne speech debate.

Vietnam and statements about it by Privy Council President Walter Gordon attracted considerable attention last week and Friday MPs virtually cross-examined Prime Minister Pearson and External Affairs Minister Martin on Middle East developments.

GUARDIAN DRUG STORES

SPECIALS

MAY 22 to MAY 27

ABSORBINE JR.	1.25	$1.09
ALKA SELTZER 25's	83c	66c
BAN Spray Deodorant 3-oz.	89c	67c
BRECK Shampoo 12-oz.	1.75 value	$1.27
CALADRYL 6-oz.	$1.40	$1.19
CHLOR-TRIPOLON 18's	$1.19	93c
COPPERTONE Lotion 4-oz.	$1.75	$1.39
FACT Tooth Paste	$1.19 value	91c
GUARD Insect Repellent Spray 6-oz.	$1.39	$1.17
KOTEX 48's Reg. or Super	$1.89	$1.57
POLIGRIP Large	89c	77c
WILKINSON Blades 5's	75c	59c

KELLY'S DRUG STORE
411 Bridge St. E. Dial 962-5388

BARTON'S PHARMACY
164 Front St. N. Dial 962-6393

Want to buy a really good camera?

Get a Commerce Shutterbug Loan.

You name it. If it's not a camera, perhaps it's a piano, or washing machine or an automobile. Whatever it is you want, a Commerce Bankplan Loan can be tailored to your needs. Phone or visit the Loan Department of any Commerce branch.

CANADIAN IMPERIAL BANK OF COMMERCE

The Intelligencer

BELLEVILLE, ONTARIO, TUESDAY, MAY 23, 1967

SPORT SLICES

By Geo. H. Carver
Sports Editor

Bunny Ahearne won't want it — the Russians do — and its about time Canada did something about skewing the rest of this cockeyed world just what country has the best hockey team in the global arena.

An official Soviet embassy (Ottawa) publication suggests the time has come for a contest between the Russian national team and one of Canada's National Hockey League clubs either the Toronto Maple Leafs or the Montreal Canadiens.

"Soviet players and coaches are in favor of it," a hockey article in Soviet Union Today reports. The monthly magazine is written in Moscow and printed in Ottawa.

"The next season's high scorer Firsov said the time has come for such a test against the pros. It would show up the strong and weak points."

"The top coaches Arkady, Chernashev and Anatoly Tarasov also believe an exchange is in order and that both sides would benefit," the article states.

The magazine does not refer to any specific proposals being made or expected the outcome of such a meeting. In the past the move has been blocked by the world amateur hockey body which strictly forbids affiliations with professional teams.

Okay fellers up and at 'em. They asked for it. Let's give it to them. The dance with Ahearne and his phony amateurism. The European national teams especially Russia are as amateur as Mickey Mantle or Arnold Palmer.

Ahearne won't buy it and will do his best to thwart such a situation. I can hear him crying as those golden shekels he collects at every world tournament with his travel agency are diverted elsewhere.

I recall a press conference back in 1959 in Bratislava, Czechoslovakia while on the Hurlands junket when Milt Dunnell of the Toronto Star asked him why not allow the Canadian professional teams play in Europe.

Ahearne snorted — "Why," he shrilled, "those people over here are hockey crazy. Why give them the dollar (pro) stuff when they will pack the arenas with the ten cent kind (amateurs)."

The so-called "amateur standing" of the Russian team still brings belly laughs from hockey men this side of the Atlantic. Hockey is their life twelve months of the year. They are subsidized by the state and well paid for their training. Interview in Europe is a phony as it is in Canada. As Mushmouth once quipped, "the only amateur sportsman in the true sense of the word is the unborn baby."

And that brings up another point. I notice in the Soviet magazine article that rules are not mentioned. The Reds likely will demand that international rules be given the play. Okay let's try this once. Play our rules in another game.

It is understandable that the Russians feel they can give a real Canadian professional team a run for the money, if not they've won the so-called world amateur championship the past four years, and have seen our pro teams play.

And perhaps the biggest roadblock to the plan would be the selection of referees. After the pitiful exhibition of last year in world hockey the Canadians will have something to say about it.

The Canadian National team claimed that European refereeing had a lot to do with their failure to bring the bacon. After seeing the films of the club's activities over there, it seemed to me that a lot of off-the-ice antics contributed in no small measure.

This Russia versus a Canadian National Hockey League team clash has been going the rounds for a few years, but has always been side-tracked. If memory is correct the Toronto Maple Leafs brass said it would have no objections but the little Bandit from Britain" mounted his paltrey, drew his guns and came ashootin'.

Now the Russians have asked for it. So let them have it. They could take on the Boston Bruins for size.

Sport Miniatures

BROOKLIN, Ont. (CP) — Brooklin Redmen defeated Brampton 9-8 Saturday night in a hard-fought Ontario Lacrosse Association Senior A game. Brooklin now is first in the league standings.

* * *

SAN JOSE, Calif. (AP) — Tommie Smith broke two world track records Saturday and then expressed disappointment with one. He raced 400 metres in 44.5 seconds and 440 yards in 44.8 in the San Jose invitational track and field meet and was displeased that the latter beat Adolph Plummer's 44.9 by only one-tenth of a second.

* * *

NEW YORK (AP) — Straight Deal broke away from three other horses in the stretch and scored by three-quarters of a length Saturday in the 28th running of the $55,500 Top Flight Handicap at Aqueduct.

* * *

Oshawa Green Gaels, defending Canadian junior lacrosse champions, Saturday downed Hastings Legionnaires 14-7 in an Ontario Lacrosse Association Junior A game.

* * *

WINNIPEG (CP) — British Columbia has placed eight of 18 players on Canada's national soccer team which will compete in the Pan-American Games here this summer and represent this country in the 1970 World Cup tournament.

Mays Sparks Giants

Soaring Birds Blank Yanks On 2 Hits

By DICK COUCH
Associated Press Sports Writer

Baltimore's Tom Phoebus, who started going places when he returned home, has given the wondering Orioles a new look at their old neighborhood.

Phoebus, a Baltimore native who came up from the minors late last year and pitched shutouts in his first two starts, blanked New York Yankees 7-0 on two hits Monday night, lifting the Orioles back to the .500 level.

The 23-year-old right-hander, who lives less than two miles from Baltimore's Municipal Stadium did not allow a hit until the seventh inning and struck out 11 Yankees.

The triumph, seventh in the last nine games for the world champions, sent them into a third-place tie with Kansas City Athletics and Minnesota Twins in the American League.

TOM PHOEBUS

Minnesota edged Chicago 5-7 to knock the White Sox out of a share of first place with idle Detroit Tigers while California Angels topped Kansas City 6-3 and Cleveland Indians blanked Washington Senators 4-0 in other AL action.

Frank Robinson crashed his 15th home run — taking the league lead—and Dave Johnson and Andy Etchebarren also poked homers for the Orioles.

Minnesota's Cesar Tovar, who had two homers and four hits in Sunday's victory over California stayed hot with two hits and a pair of RBI against the White Sox. The Twins came from behind with a three-run burst in the sixth inning, Zoilo Versalles singling home the go-ahead run.

Don Mincher drove in three runs with his eighth homer and a two-run single, backing Jim McGlothlin's six-hit pitching as the Angels overcame Kansas City's early 3-1 lead.

Steve Hargan stopped Washington on four hits and drove in the only run he needed with a second-inning single. Leo Maye and Chuck Hinton rapped bases-empty homers for the Indians.

By MURRAY CHASS
Associated Press Sports Writer

When Willie Mays hits a home run or makes a great catch, that's predictable.

Then there are the times Willie Mays is unpredictable.

Like the other day when he dropped a fly ball. On Monday night, when he bunted.

The bunt helped San Francisco Giants beat Philadelphia Phillies 3-1.

The play came in the sixth inning with the game tied 1-1, runners at first and second and none out.

"I bunted on my own." Willie explained afterward. "Jim Bunning is a tough pitcher. I've never hit him very well, and I had already struck out three times. We needed only one run, and if McCovey and Hart coming behind me. All it takes is a fly ball."

Bunning charged off the mound and scooped up the bunt, but he threw high to second trying for a force out and the

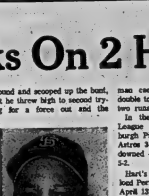

WILLIE MAYS

Giants had the bases loaded.

Just as Mays figured, McCovey got the ball in the air, but it was a foul pop, and now it was Hart's turn. The third baseman came through, lashing a double to left field that drove in two runs and won the game.

In the only other National League games Monday, Pittsburgh Pirates defeated Houston Astros 3-1 and New York Mets downed Los Angeles Dodgers 5-2.

Hart's hit also brought Gaylord Perry his first victory since April 13. Perry, a 21-game winner last season, had lost four straight.

Tommie Sisk pitched a four-hitter against Houston and helped extend Chris Zachary's winless streak to five. Willie Stargell got the big blow off Zachary, a two-run homer in the sixth inning.

The Mets lashed four Los Angeles pitchers for 12 hits, Ed Charles collecting four singles and Tommy Davis three. Charles singled home a fifth-inning run that put New York ahead to stay.

Away This Week

Softball; Off, Running

Softball swings into its busy summer schedule this week with a couple of city leagues getting under way tonight.

The Trent Valley League, with four clubs, Stirling, Campbellford, Madoc, RCAF and Trenton, got under way last week, with Point Anne's first game scheduled for the Point Thursday, at 6:45, against Trenton Carm's Chargers. RCAF edged Madoc 7-5 in Trenton last night.

Here in the city tonight, the Commercial League swings into action at Alemite Park. As well as the opening game between the defending champion Stewart Warner club and Black Diamond Cheese, entertainment and opening ceremonies are on tap. The game is scheduled for 7:00 p.m.

The five-team Departmental League also opens tonight with the defending champion Intelligencer playing the Weeks-City Combines, at Prince Charles' School, at 8:30. The league will play all games there, one each Monday, Tuesday, Wednesday and Thursday night.

The Quinte-KASA grouping, with five clubs, opens tomorrow night with Kingston Lake Bus Service visiting the Picton Kinsmen, at 8:15.

Belleville's lone entry, Ellis Printers, open at home against Picton on Thursday. Game time is 8:30 at Alemite Park.

And, as announced earlier, the senior baseball season gets under way here tonight with Brockville and the Lombanks tangling at the Fairgrounds at 8:00 sharp.

Never to be forgotten are the kids. Minor baseball and softball is in full swing.

South Hastings baseball starts tomorrow with Latta at Read and Shannonville at Camilton Place's.

And away we go!

Weekend Tough For Leafs

By THE CANADIAN PRESS

Toronto Maple Leafs soon may start wishing they played all their International League games against league - leading Rochester Red Wings.

The Leafs still have to beat the Wings in a series this year, but by the same token they still have to lose a series to Rochester. The teams split a four-game series last week and Monday split a Victoria Day doubleheader. Toronto won the opener 9-4 before losing 1-0.

They weren't so fortunate in a three-game series with Syracuse Chiefs Saturday and Sunday, dropping all three by one run—3-2 Saturday and 9-8 and 1-0 Sunday.

Syracuse and Buffalo Bisons were rained out Monday, but the Bisons need the rest after losing to Rochester 4-1 Saturday and 4-3 Sunday after taking the first of a twin bill 3-1.

The results left Syracuse 2½ games behind Rochester and a half-game ahead of Buffalo with Columbus Jets 4½ games off the pace a half-game ahead of Richmond Braves.

STOPS CANADIAN IN 8th

SYDNEY (Reuters)— World-ranked Australian Bob Dunlop beat the Canadian light-heavyweight champion, Leslie Borden of Montreal, in the eighth round of a scheduled 10-round bout at Sydney Stadium Monday night when the referee stopped the fight.

Wanted! Women Softballers

Efforts are continuing to form a women's softball league in the city, according to a release from the office of the Recreation Department.

Two meetings have been held and much enthusiasm shown.

All women in the city who are interested in playing are asked to attend open practices tomorrow (Wednesday) and Thursday nights, at the Cherry Producer's Field (South Foster Ave.) at 6:30.

If enough players turn out a league will be formed.

AFL To Expand

Cincinnati Likely Choice

NEW YORK (AP) — The American Football League probably will expand to 10 clubs for 1968, with Cincinnati the most likely choice, and the Super Bowl game probably will be set for Sunday, Jan. 14 in Miami's Orange Bowl during pro football meetings opening today.

Under the terms of the merger agreement of last June, the AFL is to add another team by 1968 with the franchise money of about $8,000,000 going into the National Football League's coffers.

Paul Brown, former coach of Cleveland Browns, has been actively promoting Cincinnati as a pro football site for some time. His group is expected to get consideration when a city and owner are selected formally.

The status of Jim Taylor, Green Bay Packer fullback who played out his option and became a free agent, may or may not wind up in the lap of Commissioner Pete Rozelle, who heads both leagues.

Taylor is reported to be anxious to play with New Orleans Saints, newest NFL entry, but the Saints must reach an agreement with Vince Lombardi, general manager of the Packers, on just compensation.

If the two clubs can not agree, the matter would be referred to Rozelle who ruled on a similar dispute between Green Bay and Detroit Lions on the Ron Kramer case a few years back.

MADE-TO-MEASURE CLOTHES
APPOINTMENTS IN YOUR HOME OR MY OFFICE
Call
Wilbur
133 Foster Ave. 962-9230

In Order to Show the Public The Action of Low Cost Classified Word Ads . . .

THE INTELLIGENCER IS PRESENTING

A SPECIAL BARGAIN EVENT!

THE QUINTE DISTRICT'S

WANT AD WEEK

FRI., MAY 26th to THURS., JUNE 1st Inclusive

If you have something to sell — want to buy an article — rent a house or apartment — need help, etc., place a Low Cost Want Ad during this special event and find out for yourself the results you get from an Intelligencer Want Ad.

6 INSERTIONS of A Quick Action Want Ad FOR THE PRICE OF 3

Your Intelligencer Want Ad will run 6 times for the price of 3, and applies to any ad. (Not Commercial) to start anytime during the week commencing Friday, May 26th to Thursday, June 1st. Want Ads for this special will be accepted up to 4 p.m. the previous day at this Bargain Rate. This applies only to Word Ads; NOT SEMI-DISPLAY ADS.

– SORRY NO COMMERCIAL ESTABLISHMENTS –

Immediately Your Ad. Brings Results Call us to arrange cancellation.

Buy, Sell, Trade, Hire, Rent Find THROUGH THE WANT ADS OF The Intelligencer

PHONE 962-9171 and Ask for CLASSIFIED

The Sports Calendar

BASEBALL
Tonight — EOBA Sr. opener: Stockville vs. Belleville Lumbanks, at Fairgrounds, 8.00 p.m.
Wednesday — Quinte Recreation softball: Consecon vs. Wellington, Picton vs. Trenton, 7.30 p.m.
Wednesday — EOBA Sr. Belleville Lumbanks at Little Britain, 7.30 p.m.

SOFTBALL
Tonight — Commercial opener: Black Diamond vs. Wescar, at Warner, at Alemite Park. Intermediate opener: Commencement, etc., 7.00 p.m.
Tonight — Departmental opener: City Works Committee vs. The Intelligencer, at Prince Charles School, 8.30 p.m.
Wednesday — Open practice for all women interested in playing softball, at Chesac Producers Field, 6.30 p.m. (also Thursday).
Wednesday — Quinte-KASA: Kingston Lake Front Picton, 8.15 p.m.
Wednesday — Trent Valley: RCAF Mess vs. Trenton Kinsmen, at Shore Park, 8.15 p.m.
Wednesday — Picton County League opener: Cherry Valley at Hereford.
Wednesday — Commercial: Tweddle vs. City Hotel, 6.30; Simmons vs. 7Hi Club, 8.15 p.m. at Alemite Park.
Thursday — Trent Valley: Trenton Cherry at Point Anne, 8.45 p.m.
Thursday — Commercial: Trenton Kinsmen at Belleville Elks, at Alemite Park, 8.30 p.m.
Thursday — Commercial: Stevens Warner vs. Brant's-Mountain View, at Ameliasburg, 8.00 p.m.

THE HANDICAPPING
Tonight, and every Tuesday — Shuffle Marksmen's outdoor shoot.

SOCCER
Wednesday — Kingston and District: Belleville Parsons at Ravens 6.30 p.m.

MINOR SOFTBALL
Tonight — BMBA opener: Sparts vs. Athletics; Giants vs. Coop Grid (R.G.); Woodland Cleaners vs. Western Tire (Lions); Moody Bible vs. Stevenson (Cubs); Rotary Vets vs. Rotarians (G.V.). 6.15 p.m.
Wednesday — BMBA Squirt: Cubs vs. Peacock Plastering; Cook Vets vs. Stevenson (R.G.); Rotary vs. Rotarians (G.V.); Senior vs. Reader (G.S.); Stephen Lumber vs. Bryce; Vaughan Auto vs. Shopping Plaza; Kiddies' Korner vs. Indians (G.V.). 6.15 p.m.

Tykes Open BMSA Season

The Belleville Minor Softball Association opened its 1967 season with half a dozen tyke games being played last evening.

On the West Hill, Rangers and Wings battled to a 20-20 tie; Leafs tamed the Bears 26-5; Kinsmen halted the Tigers 28-15.

East Hill games saw Canadiens clip IGA Red Sox 17-14; 10-9; Bowl-O-Drome trounce A. and W. Drive-In 35-9.

It should be pointed out that two Kinsmen clubs play in the tyke division, one on the West Hill and the other on the East Hill.

Peace Treaty Negotiated
'Major' Juniors Back In CAHA Fold

SASKATOON (CP) — The executive committee of the Canadian Amateur Hockey Association, in a behind-the-scenes pre-convention meeting during the Victoria Day weekend, negotiated peace with the Canadien Major Junior Hockey League.

Terms for the cessation of hostilities were put before the CAHA's 51st annual meeting Monday and accepted, without dissent, by delegates. It will bring the CMJHL back under CAHA supervision after 8½ months as a suspended league operating in Regina, Moose Jaw, Weyburn, Estevan, Saskatoon, Edmonton and Calgary.

"We decided to put hockey where it should be," president Fred Page told a news conference.

"We never did want to be outside CAHA jurisdiction," said Frank Boucher, commissioner of the CMJHL which, under the settlement terms, will change its name and drop legal action started against five CAHA officers.

The disagreement began last fall when the CMJHL was refused CAHA sanction to operate on the ground the time was not ripe for such a league.

The new pact permits the junior circuit to operate in its present form and to study five applications for new franchises at its annual meeting starting in Regina Thursday.

Boucher said examination and study of a pending new agreement between the National Hockey League and the CAHA during 12 hours of discussion Saturday and Sunday "helped us a great deal to understand what we should do."

He said the name change provision was made on the basis that the words "Canadian Major" seemed to indicate a higher bracket that gave the impression other junior teams were in an inferior position.

The new contract with the NHL will eliminate professional sponsorship of individual amateur clubs. Instead, an over-age draft of junior players will be established with the money obtained from professional teams to be distributed by the CAHA.

The built of the first-day talk in the five-day meeting concentrated on registration and financial statements. The registration committee reported that 245,348 players were registered with CAHA branches and local affiliates in the 1965-67 season, an increase of six per cent from 1963-65.

The balance sheets showed the CAHA share of gate receipts from 1966 Memorial Cup playoff games came to $278,526 and from Allan Cup playoff contests to $162,856. After deducting expenses and $67,132 as its share, the CAHA distributed the surplus among playoff participants with the Canadian junior champion Edmonton Oil Kings collecting $20,271 and the senior champion Drumheller Miners $10,367.

The overseas account showed the CAHA made a profit of $2,039 on the 1965-67 tour of Canada by Russia's national team, $2,011 on a tour by Moscow Selects, $14,179 on a tour by Czechoslovakia's national team and $1,473 on a tour by the Polish national team.

Delegates also defeated a motion from the Quebec association asking transfer of the counties of Terrebonne, Kamp, Norands, Abitibi East, Abitibi West, Pontiac, Hull and Papineau to the Ontario association. However, the Quebec delegation managed to get a commitment for a study of CAHA branch boundaries. The counties in question now are bended by the Ontario and Ottawa and district associations.

Wins $141,500

Damascus; Preakness' Magic Carpet

BALTIMORE (CP) — There will be no winner this year of North America's triple crown for thoroughbreds.

Damascus made this certain Saturday by winning the $194,000 Preakness Stakes at Pimlico.

Under jockey Willie Shoemaker, the three-year-old bay son of Sword Dancer, charged from ninth in a field of 10 to take a 2¼-length victory in 1:55 1-5, three-fifths of a second slower for the 1 3-16 miles than the record set by Nashua in the 1955 Preakness.

Second was In Reality while Kentucky Derby winner Proud Clarion finished four lengths back in third.

The Derby, the Preakness and the Belmont Stakes June 3, constitute the three events in the Triple Crown, last won 19 years ago by Citation.

Reason to Hail was three-quarters of a length behind Proud Clarion at the wire followed, in order, by Misty Cloud, Birdie Delight, Ask The Fare, Celtic Air, Favorable Turn and Great Power.

The victory by Damascus returned $141,500 — the biggest Preakness purse in history—for Mrs. William Woodward and her daughter Edith Bancroft, the owners, and Belair Farms.

"Damascus was an entirely different horse today from the one I rode in the Derby," Shoemaker recalled. "He had it handed to him."

The horse finished third in the Derby.

Proud Clarion also came from out of the pack to take third place, but jockey Bobby Ussery said: "I didn't plan to be so far back.

Damascus has finished no worse than third in his career. He has been to the post 10 times, and as a three year old has won four of six starts and earned $260,440.

Damascus returned $5.60, $2.60 and $2.60; in Reality $4.60 and $3.60 and Proud Clarion $3.80.

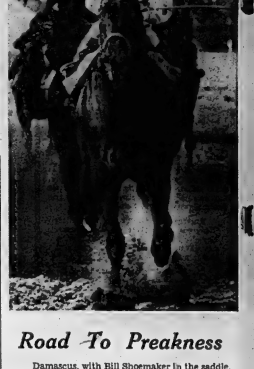

Road To Preakness

Damascus, with Bill Shoemaker in the saddle, drives home to win the 92nd running of the Preakness at Pimlico Race Course.

(AP Wirephoto).

FISHING VALUES

Just Right for the Young Fisherman . . . "MERMAID"

SPIN REEL 2.85

100-Yard Capacity

Silent, quick action; full-ball pick-up, anti-reverse.

CANADIAN TIRE CORPN

"POLAR" 150 YARD CAPACITY SPINNING REEL

Lets you spin with ease. Sporty, durable black enamel with red trim. Quick, fold-away handle, anti-reverse lever, adjustable drag. 4.85

"MAVERICK" SPINNING REEL 150 yard capacity. As above with plated trim. Sturdy metal spool. Metallic grey. 6.85

Rods that spell GOOD FISHING!

(A) MERMAID SPIN 'SPECIAL' — 2.98
2-piece jointed rod with 4 guides and tip. Comfortable cork grip. Blue, solid-glass blade.

(B) Popular Mermaid 'ZEPHYR' — 5.98
6-ft. 2-piece hollow-glass spin rod, 3 plated guides and tip; cork grip. Lively tip action.

(C) 'ALGONQUIN' Spin Rod — 12.98
5-pc. tubular glass blade, nylon windings, gold foil overlays. Neoprene grip; 3 guides. T.

SPIN-CAST RODS and REELS

Go Fishing with a MERMAID . . .

(1) MERMAID MODEL 65 — With thumb control; adjustable drag and line. Smart grey with red trim. 2.79

(2) MERMAID MODEL 111 — Adjustable drag, torpedo crank handle, thumb control, line. Chrome trim. 3.95

(3) 'SATELITE' — Reversible trip lever. Thumb control, adjustable drag, 150-yard line. Black with gold. 4.95

Rods for every kind of fishing!

(A) "RED SPECIAL" SPIN-CAST ROD — 2.98
A good quality rod at this low price. 2-pc. solid-glass blade; cork grip; 5½-ft.

(B) "BLUE MERMAID" SPIN-CAST ROD — 4.98
5½' long, solid glass, 2-pc. rod. Offset handle; neoprene grip. 4 plated guides.

(C) MERMAID "ULTRA" Spin-Cast Rod — 6.95
Hollow-glass, 2-pc. rod with 4 guides. 6'2" over-all in smart 2-tone brown. Comfortable cork grip.

— EASY TERMS OF CASH & CARRY BONUS COUPONS —

CANADIAN TIRE CORPN
CANADIAN TIRE ASSOCIATE STORE
— ONE LOCATION ONLY —
EASY TERMS
348 COLEMAN ST. DON JONES LTD. DIAL 968-6701

EOBA Peewees Edge Oshawa In Opener

Belleville's Hiby Rooney peewees made the official opening of the E.O.B.A. a successful one here Sunday afternoon by pushing across one run in the bottom of the final frame to shade Oshawa Legion 6-5.

Oshawa had plated three runs in the top of the fifth to tie the game 5-5 but John Mulvihill singled with two mates aboard in the last of the seventh to drive home the winning marker.

Oliver baseball, both E.O.B.A. and B.M.B.A., go into full swing this week. However some of the B.M.B.A. schedule have not been turned in here.

Allen Wood and John Mulvihill combined for a three-hitter on the Belleville hilltop Sunday. They struck out eight and walked three. Dave Sheridan and Kevin Stone allowed five hits for Oshawa, whiffing eight and passing eight.

Danny Lancette singled twice, Mulvihill, Mike Burley and Stephen Burke once each for Hiby Rooney.

Gary Wilson hit a double and single, Jim Miller a single in defeat.

Opening ceremonies preceded the game, played at Parkdale.

Oshawa	000 030 0	5-3-0
H. Rooney	023 000 1	6-5-1

Knudson In Colonial
From Riches To Rags!

FORT WORTH (CP) — Dave Stockton of San Bernadino, Calif. could manage only a two-over-par 73 Sunday, but it was good enough for first place in the $115,000 Colonial national invitation golf tournament.

Playing in wind, cold and mud, Stockton beat off Charles Coody who finished second with a two-under 69, the only sub-par round of the final day. Coody picked up $13,800.

Tom Weiskopf, first to fall away in the chase for the $23,000 first prize, was tied with Stockton entering the final round. But he went one over on both the third and fourth holes and two over on the fifth for let Stockton pass him.

Weiskopf slid to an 81 and ended 11th with 286 while Stockton carried on to 278.

George Archer caught Stockton on the 12th, but went one over on the 13th and finished with 72, good for a third place tie with Ben Hogan at 281.

George Knudson of Toronto wound up 46th at 295 with R. H. Sikes and Paul Bondeson, good for $150. Knudson managed to hold onto ninth place among PGA money winners with an official $36,973 and an unofficial $40,252.

S.S. Track And Field
Oshawa Captures COSSA Title!

OSHAWA — O'Neill High School of Oshawa captured the team championship in the COSSA Track and Field meet here on Saturday, accumulating 83 points. Adam Scott of Peterborough finished a close second with a total of 81 points.

The only local school to place high in the standings was Trenton H.S., in fifth place with 34 points. In all, 34 schools participated.

All athletes who finished first or second in any event on Saturday will go to the OSSA championships next week in Toronto. From the Bay of Quinte area, well over 30 athletes are eligible for this competition.

In the battle for class championships, Vic Wiirisk and Mendes, both of Trenton, and Mays of Adam Scott, all shared senior honors. Glen Easton of Quinte S. S. and Westlake of Anderson shared top point totals in Intermediate, while in Junior, Johnson of Belleville Centennial and Sckkirk of Pickering headed the list.

Two Peterborough girls, Wood of Kenner and Verduyn of Adam Scott, took first place in three different events to tie for the senior girl's individual championship. Buxton, of Lindsay led all intermediate girls, while McMaster of O'Neill won in Junior.

Only local competitor to set a COSSA record was John Chalmers of BCI in the discus, with a throw of 153' 6".

Following are the winners in each event:

Senior boys: 100 yards — Mendes, Trenton 1st and Vandervoort, Quinte; 220 yards — Mendes, Trenton 1st; 440 yards — Johnston, Adam Scott 1st, and Lord, Trenton; 880 yards — Morrison, Trenton; mile — Deschamps, Cobourg 1st, and Jourdain, OSD; 440 relay — Adam Scott 1st, Trenton and Quinte; 120 yard hurdles — Mays, MCVI 1st and Wellesley, Quinte; 2 mile — Easton, Quinte; mile relay — MCVI 1st and Trenton; broad jump — Wiirisk, Trenton; triple jump — Chalmers, BCI 1st and Gregory, OSD; javelin — Dixon, Lakefield.

Intermediate boys: 100 yards — Walker, Adam Scott; 220 yards — Westlake, Anderson; 440 yards — Westlake, Anderson; 880 yards — Carl, Trenton; mile — Easton, Quinte; 120 yard hurdles — Ross, Kenner; broad jump — Kent, O'Neill; 880 yard relay — Anderson 1st and Trenton; triple jump — Taylor, Lindsay; high jump — Watson, Lindsay; pole vault — Adam, Bowmanville; shot put — Kwasniewski, Donevon; discus — Dulmage, Picton; javelin — McCord, Alex.

Junior boys: 100 yards — Fenton, Cobourg; 220 yards — Ezelah, Cobourg; 440 yards — Johnson, Centennial 1st and Wilson, Moira; 880 yards — Johnson, Centennial; mile — Lancaster, O'Neill; 440 relay — Adam Scott 1st and Moira; 120 yard hurdles — Fell, Centennial; broad jump — Dekking, Pickering 1st and Johnson, Centennial; triple jump — Allen, Cobourg; high jump — Dekking, Pickering 1st and Parchuk, Trenton; pole vault — Simpson, Bowmanville; shot put — Dayman, Picton; discus — Wright, BCI; javelin — White, Clarke S.S. 1st and Casey, Quinte S.S.

In girls' competition, McGowan of Moira won the 440 yard dash while in Junior, Thompson of Moira placed second in the shot put.

What Can You Buy For One Dollar?

Jack Fraser's have an extra-ordinary offer starting tomorrow - $1. can certainly be valuable - see tomorrow's BIG advertisement. — then "hot-foot it" to the most unique, money-saving idea in Belleville!!

See You Tomorrow

JACK FRASER
258 Front Street Belleville

EXPORT
PLAIN or FILTER TIP CIGARETTES
REGULAR and KINGS

BETTERS WORLD RECORD

KYOTO, Japan (AP)—Japan's Takamasa Kojima bettered the world record for the snatch in the junior lightweight class in weightlifting with a lift of 285½ pounds Sunday at a college meet. The listed record of 264½ pounds is held by Shin-Ii of South Korea.

CORPORATION OF THE CITY OF BELLEVILLE
WOMEN'S SOFTBALL

Practice and workout will be held at the Chesac Producers Ball Diamond (Sidney Avenue at the Bay)
Wednesday, May 24th and Thursday, May 25th, at 6.30 p.m.
LET'S BE ON HAND TO GET A WOMEN'S LEAGUE GOING IN THE CITY.

Spurs Didn't Have To Jingle-Jangle To Win Cockney Cup Final

LONDON (CP)— Spurs have the forms of their third English Football Association Cup in seven years, but the feat has been greeted by a barely-stifled yawn.

Spurs, or Tottenham Hotspur, beat Chelsea 2-1 with little apparent effort and less excitement in Saturday's Cockney Cup Final—so called because it was the first professional soccer final between two London clubs.

Most experts had said beforehand that the North London crew was artful enough to beat the temperamental team from arty Chelsea. When the result proved the prediction's accuracy, the forecasters perversely felt cheated.

"A quiet, subdued final," concluded The News of The World. "The game will not linger long in the memory," said The Sunday Mirror. "Tedious," was the verdict of The Sunday Times.

The ingredients of excitement seemed to be there when the teams—Chelsea in rich royal blue, the Spurs in glittering white—flood up on Wembley's luxuriant turf. A cloudburst spectacularly moved off just before the start and returned only briefly late in the game.

Within 15 minutes, Hotspur wingers Frank Saul and Jimmy Robertson had severely tested Chelsea goalkeeper Peter Bonetti. Pat Jennings had his spectacular talents similarly stretched in the Spurs goal during the same period when Tony Hateley looped a dangerous header over the defence and Charlie Cooke hammered a low, hard shot mindsy later.

Thereafter, Tottenham's formidable defenders stolidly declined to give Chelsea a fighting chance, despite the urgent efforts of Cooke and Hateley.

At the same time, Spurs built up their offensive pressure in a workmanlike way, alternating between sweeps down the sidelines by Robertson or Saul and thrusts through the centre by Jimmy Greaves or Alan Gilzean.

Robertson's goal in the last minute of the first half thus came as no surprise. He slammed a rebound from the legs of hapless Chelsea captain Ron Harris past the helpless, kneeling Bonetti.

The other goals were almost afterthoughts. Saul bested Bonetti with an acrobatic effort midway through the second half and Bobby Tambling crashing in on a rare mistake by Jennings with less than five minutes remaining in the game.

The school crowd of 100,000 paid £100,548 ($328,947) to see the game.

With The Trotters

WESTBURY, N.Y. (AP) — Romeo Hanover easily won his 19th straight race and stamped himself as one of the great pacers of all time in winning the $91,864 Realization Saturday night.

Silent Byrd was second. Good Time Boy, owned by Alex Pascone of London, Ont., and Grey Brothers of Providence, was third.

Driver George Sholty took the four-year-old Romeo Hanover, by Dancer Hanover from Crescenda Hanover, to the front at the start of the 1 1-16-mile test, yielded the lead briefly to Overcall at the end of the first quarter, then regained the lead and drew out to win easily.

He went the half in 58 seconds, the three-quarters in 1:29 and finished the race in 2:06 flat.

Sholty just eat still in the sulky down the stretch to finish one length ahead of Silent Byrd, driven by Harold Dancer Jr., and 2½ lengths ahead of Good Time Boy, driven by James LaRente.

Romeo, although making his first start of the year, went off as the favorite and paid $2.20 to win. Silent Byrd returned $2.60 and $2.10 and Good Time Boy $2.80 to show.

TORONTO (CP) — Armbro Gazelle, owned by Max Webster of Brantford, won the $4,710 Leaside Stakes at Greenwood on Monday, edging out Silver Nib Lee by a head.

The win, with Bob Silliphant driving, brought Armbro Gazelle's lifetime earnings to $69,-125.

He paid $3.60 for the win and combined with Silver Nib Lee for a $43.20 exactor.

The daily double of Danny K. Peters in the first and Rough Sketch in the second paid $18.90.

On Saturday night, Blaze Pick, Canada's two - year - old Pacer of the Year last season, displayed grit and stamina to win the $2,500 Champ Volo invitation pace over Dean Herbert and Sykes Hanover.

Blaze Pick paid $9.10, $3.80 and $3.40.

Soccer Results

By THE CANADIAN PRESS

SUNDAY

National League

Atlanta 2 New York 2

Toronto 0 St. Louis 0

California 0 Los Angeles 2

SATURDAY

Chicago 1 Pittsburgh 3

STARTS
TOMORROW!
Direct From Its Roadshow Engagement
REGULAR PRICES
Special Scheduled Performances
MATINEES 2.00
EVENINGS 8.00
NO SEATS RESERVED
Every Ticket Holder Guaranteed a Seat
20th Century-Fox presents
THE BLUE MAX
ADULT
EXCLUSIVELY IN COLOR
GEORGE PEPPARD
JAMES MASON-URSULA ANDRESS
BELLE
The Most Elegant Name Of Belleville

ANDY CAPP

Finlay Wins Early Bird

UNION, Ont. (CP)—Bill Finlay of Port Stanley beat a field of 210 golfers in the Early Bird golf tournament Monday with a one-under-par 69. He edged reinstated professional Gerry Kesmiring of Kitchener on the 18th green.

Kesmiring reached the 375-yard par-four 18th green in two but needed to sink a 25-foot putt to inch into a tie with Finlay. His putt ended six inches above the hole and finished at even par 70.

John (Bingo) Watson of Windsor placed third with 71, followed by Gary Allen of St. Thomas with 72.

Three Make 3rd Round Davis Cup

LONDON (AP) — Britain, Spain and Russia are in the third round of the European Zona A Davis Cup competition and Greece is just one set away.

Britain moved past Bulgaria by winning all five matches, Spain rallied for two victories to defeat Romania 3-2 and Russia won a final singles match to beat Denmark 3-2.

Greece was just one set away from winning a 3-2 decision over Chile when the match between Poricles Gavrilides of Greece and Patricio Rodriguez of Chile was postponed by rain. It was to be completed today.

Palmer Nears $100,000 Mark

PALM BEACH GARDENS Fla. (AP) — Arnold Palmer strengthened his lead among professional golfers in money earnings Monday with $91 213 in official GA winnings and a total of $99,225 for the year.

Gay Brewer, with $67,897 in official earnings and a $89,985 total was second.

Others in the top 10, with official GA and total winnings: Julius Boros, $62,790, $85,581; Doug Sanders, $62,541, $77,266; Frank Beard, $61,751, $85,745; George Archer, $54,698, $80,100; Bob Goalby, $42,445, $45,586; Bert Yancey, $42,277, $46,446; George Knudson, $36,273, $40,-132; and Dan Sikes, $36,261, $37,039.

U.S. Open

Knudson, Leonard Out In Cold

By THE CANADIAN PRESS

At least eight Canadians qualified Sunday in preliminary trials for the U.S. Open golf championship set for June 15-18 at Springfield, N.J.

But notable among those not qualifying were professionals George Knudson of Toronto and Stan Leonard of Vancouver.

Leonard tried at Seattle, but picked up after 27 holes because his score was so bad. He had a first-round 79.

Knudson, upset because he was required to qualify after wrecking the Canada field individual honors and the Greater New Orleans Open and because the U.S. Golf Association found a flaw in his original entry form, refuse to rattle an entry and passed the Open.

Johnny Gary Cowan of Kitchener, Ont., an automatic qualifier as reigning U.S. Amateur champion, are Al Balding, Bobby Breen and Frank Whibley of Toronto, Bob Panasiuk of Windsor, Ont., Ron Foth of Saskatoon, Bobby Cox Jr. of Vancouver and Bill Ezinicki, formerly of Winnipeg but now resident of Mashpee, Mass.

The second round of the qualifying tests is set for June 5 and 6 at several courses across the U.S.

Breen and Balding set the pace in the fields in which they advanced, Breen leading 22 professionals at Detroit with an even par 71-72—143 over two courses while Balding shot 73-69 —142 for a four-stroke lead at Buffalo.

But the low Canadian was Foth, who blistered the par-72 Odessa, Texas, Country Club course in 69-66—135 to become one of two entrants there to advance.

Behind Breen at Detroit was Panasiuk with 75-73—148 while Whibley was 10 strokes behind Balding at 76-76—152 to be one of nine successful entrants at Buffalo.

Cox lead the Seattle field after the first round, but faltered in the second to wind up with 70-77 —147 as one of six to make the grade while Ezinicki was a comfortable four strokes in front of the last of nine qualifiers at Boston with his 75-76—145.

Americans Retain Walker Cup

SANDWICH, England (AP)— Bill Campbell emerged from the U.S. Walker Cup victory with an unruffled glory that gave him the edge over every other contender for the British Amateur Golf Championship next week.

The British amateur begins May 29 at Formby near Liverpool in the north of England.

The 10-man U.S. team battled muscle winds and rain Friday and Saturday to retain the trophy 13-7 with four matches halved. It was the 19th American victory in 21 Walker Cup contests. The British have won once and tied once.

Campbell won all four of his matches Saturday to regain playing in the Walker Cup in 1951 he never has lost in the singles.

'One of the finest Canadian whiskies this country has ever tasted'–by GILBEY'S

If you want all the good reasons to buy a Johnson

talk to the man who owns something else

There are many good things you get with a Johnson at no extra cost!

Service is a good example. Other outboard owners can tell you they go miles and miles to find help. But, with nearly a thousand OMC Service Centres in Canada, Johnson service is never far away. Gasoline is another point. All Johnsons use regular grade gasoline that you can purchase anywhere. There's no need for extra cost special marine fuel . . . a Johnson thrives on 80-to-1 oil-gas mix.

There are 11 comparison-winning Johnsons this year: Fewer/Pulse V-100, 80, 60, 40, 33, 20, 15, 9½, 6, 5 and 3 horsepower. Each has a 2 year warranty and a long list of features for your Johnson dealer to show you. Ask him about the exciting new GT-115. Get a Johnson soon . . . and be envied.

See the "JOHNSON SEAHORSE WATERSHOW" at Expo 67—

Johnson

A product of Outboard Marine Corporation of Canada, Ltd., Peterborough, Ont. Outboard Marine Corporation of U.S.A. Products from 1½ to 115 h.p. engines, Lawn-Boy power mowers, Snow Cruiser snowmobiles and Pioneer Chain Saws.

Firestone STORES

The World's Largest BRAKE AND FRONT END SPECIALISTS

High Performance Service Special!

WHEEL ALIGNMENT
BALANCE ALL 4 WHEELS
BRAKE ADJUSTMENT
COMPLETE SAFETY CHECK
ONLY $14.88

224 PINNACLE ST. DIAL 962-8673

JACK GOYER MARINE
64 SOUTH FRONT ST. BELLEVILLE DIAL 968-6823

CARTER MARINE SUPPLY
TWEED PHONE 478-3131

GOODSELL MOTOR SALES
56 ELGIN ST. TRENTON

Major League Leaders

BY THE CANADIAN PRESS

National League

	AB	R	H	Pct.
Clemente, Pgh	125	29	49	.392
Cepeda, StL	102	18	38	.373
Staub, Hou	87	6	31	.356
Kranepool, NY	83	6	28	.337
Williams, Chi	123	21	41	.333

Runs — Aaron, Atlanta, 31; Clemente, 29.

Runs batted in — Aaron, 29; Clemente, 27.

Hits — Clemente, 49; Brock, St. Louis, 47.

Doubles — Cepeda, 12; Alley, Pittsburgh, 10.

Triples — Williams and Morgan, Houston, 4; five tied with 3.

Home runs — Aaron, 11; Torre, Atlanta, 8.

Stolen bases — Brock, 14; Harper, Cincinnati, 11.

Pitching — Veale, Pittsburgh, 6-0, 1.000; Holtzman, Chicago, 5-0, 1.000.

Strikeouts — Marichal, San Francisco, 75; Short, Philadelphia, 55.

American League

	AB	R	H	Pct.
Kaline, Det	119	25	43	.361
Tovar, Min	130	23	43	.331
F. Robinson, Bal	118	20	39	.331
Carew, Min	113	14	37	.327
Mincher, Cal	111	21	34	.306

Runs — Tovar, 32; F. Robinson and Kaleburn, Minnesota, 26.

Hits — Kaline and Tovar, 43; Fregosi, California, 42.

Doubles — Tovar and Campaneris, Kansas City, 9; three tied with 8.

Triples — Knoop, California, Buford, Chicago and Versalles, Minnesota, 4; Barfoot, Cleveland with 3.

Home runs — F. Robinson, 10; Kaline and Freehan, Detroit, 9.

Stolen bases — Agee, Chicago, Campaneris, Kansas City, 14; Buford, 11.

Pitching — Horlen, Chicago, 5-0, 1.000; Sparma, Detroit, 4-0, 1.000.

Strikeouts — Peters, Chicago, 60; McDowell, Cleveland and D. Chance, Minnesota, 57.

Baseball Standings and Scores

BY THE CANADIAN PRESS

National League

	W	L	Pct.	GBL
Cincinnati	20	12	.625	—
St. Louis	20	11	.645	2½
Pittsburgh	19	14	.576	4½
Chicago	18	15	.545	5½
Atlanta	18	16	.529	6
San Francisco	19	17	.528	6
Philadelphia	17	19	.472	8
Los Angeles	14	21	.400	10½
New York	11	20	.355	11½
Houston	11	20	.297	14½

Monday's Results

Los Angeles 2 New York 5
San Francisco 3 Philadelphia 1
Pittsburgh 3 Houston 1
City Games Scheduled.

Sunday's Results

St. Louis 3 New York 2.
Pittsburgh 2 Atlanta 7
Cincinnati 1 Philadelphia 2
San Francisco 9 Houston 2
Los Angeles 9-2 Chicago 1-8

Saturday's Results

Cincinnati 5 Philadelphia 2
Los Angeles 7 Chicago 22
St. Louis 11 New York 9
Pittsburgh 6 Atlanta 2
San Francisco 3 Houston 2

Probable Pitchers Today

Los Angeles (Drysdale 3-3) at New York (Kranda 1-0) (N)
San Francisco (Bolin 3-4) at Philadelphia (L. Jackson 2-4) (N)
Pittsburgh (O'Dell 4-0) at Houston (Dierker 4-3) (N)
Cincinnati (Ellis 4-2) at Chicago (Nye 3-2)
St. Louis (Carlton 2-1) at Atlanta (Blasingame 1-0) (N)

Wednesday's Games

Los Angeles at New York N
San Francisco at Philadelphia N
Cincinnati at Chicago
St. Louis at Atlanta N
Pittsburgh at Houston N

American League

	W	L	Pct.	GBL
Detroit	21	11	.656	—
Chicago	20	11	.645	½
Kansas City	17	11	.607	2
Baltimore	16	13	.552	4
Minnesota	18	16	.529	5
Boston	16	17	.485	5½
Cleveland	13	17	.469	6
New York	14	18	.438	7
Washington	14	19	.424	7½
California	13	22	.405	8½

Monday's Results

Washington 6 Cleveland 5
New York 5-0 Baltimore 7
Chicago 7 Minnesota 8
Kansas City 3 California 6
Only Games Scheduled.

Sunday's Results

Minnesota 12 California 3
Chicago 4 Kansas City 2
Cleveland 3-2 Boston 4-6
Baltimore at Washington, ppd, rain

Saturday's Results

Baltimore 4 Washington 3
Cleveland 2 Boston 3 10 innings
New York 1 Detroit 3
Chicago 4 Kansas City 9
Minnesota 7 California 2

Probable Pitchers Today

Kansas City (Dobson 1-1) at California (Sanford 2-2) (N)
Chicago (Richard 1-1) at Minnesota (Grant 3-4) (N)
Boston (Bennett 1-1) at Detroit (Lolich 5-2) (N)
Washington (Richert 2-5) at Cleveland (Bell 1-3) N)
New York (Stottlemyre 3-3) at Baltimore (Palmer 2-1) (N)

Wednesday's Games

Chicago at Minnesota N
Boston at Detroit N
Washington at Cleveland N
New York at Baltimore N
Only Games Scheduled.

International League

	W	L	Pct.	GBL
Rochester	17	5	.680	—
Syracuse	12	8	.600	2½
Buffalo	12	9	.571	3
Columbus	10	10	.500	4½
Richmond	11	12	.478	5
Toledo	9	12	.409	6½
Toronto	9	12	.391	7
Jacksonville	9	15	.375	7½

Monday's Results

Rochester 4-1 Toronto 9-0
Richmond 6 Columbus 5
Jacksonville 1 Toledo 2
Syracuse at Buffalo ppd, rain

Sunday's Results

Toronto 8-0 Syracuse 9-1
Rochester 1-4 Buffalo 3-3
Toledo 8-0 Richmond 1-4
Columbus 3 Jacksonville 4

Saturday's Results

Rochester 4 Buffalo 1
Toronto 2 Syracuse 3
Toledo 3 Richmond 2
Columbus 4 Jacksonville 1

Today's Games

Rochester at Toronto
Syracuse at Buffalo
Jacksonville at Toledo
Richmond at Columbus

Reception Wins In A Romp

TORONTO (CP) — Picking the winner in the 100th running of the Queen's Plate here June 24 may be the easiest task since Northern Dancer went off as the overwhelming favorite in the 1964 Plate.

Cool Reception, the winter book Plate favorite, justified his rating Monday at Woodbine race track, winning the $11,625 Marine Stakes by eight lengths and equalling the track record of 1:42 3-5 over 1 1-16 miles.

Cool Reception walked away from Betemight and Pine Point in the two three-year-olds figured to provide his stiffest competition in the Plate.

The victory, worth $6,625 to Cool Reception's owners, Mrs. W. J. Seitz of Montreal and Mrs. V. P. Reid of Toronto, raised his winnings this year to $27,002.

Betemight, purchased by Montreal's Noel Hickey last week for $35,000, finished a distant second. Pine Point finished fourth.

Camden Market, running as an entry with Cool Reception, finished third.

Cool Reception's jockey, Walter Blum, urged his horse, a 1-to-4 favorite, on to the Victorian Era's record set last year.

Yesterday's Stars

BY THE ASSOCIATED PRESS

Pitching — Tom Phoebus, Orioles, allowed just two singles as Baltimore blanked New York Yankees 7-0.

Batting — Ed Charles, Mets, slapped four straight singles, driving in one run and igniting a two-run homerun rally as New York trimmed Los Angeles Dodgers 5-2.

Indianapolis 500

Experts Like Parnelli And Turbine

INDIANAPOLIS, Ind. (AP) — "There's no way," said Dan Gurney, "that we can beat Parnelli Jones and the turbine from winning the Memorial Day race if nothing breaks in his car."

Mario Andretti said earlier that if the Pratt and Whitney turbine car holds together "the rest of us will be competing for second place."

Andretti was fastest qualifier at a record 168.982 m.p.h. in a Brawner Hawk-Ford. Gurney, Santa Ana, Calif., was second fastest at 167.324 in one of his own American Eagle-Fords.

Jones, the 1963 winner of the 500-mile race in a conventional race car, qualified only sixth fastest in the 10-mile trials the last two weekends, 166.075. But he was practising almost that fast last week with a full load of fuel.

Parnelli had to pamper a faulty gear box in the trials but new gears have been installed. The reason the top drivers fear Jones is that the turbine may be able to run all day at close to qualifying speed. The piston engines will be running slower because they have to overcome the amount of nitro methane and other additives in their qualifying fuel, in order to avoid burning the pistons.

The turbine car uses JP1 fuel identical to that used by aircraft.

The STP division of Studebaker, headed by Andy Granatelli, spent three years building the nine-car "Turbocar."

Granatelli contends the car may make the Grand Prix type four-engine cars obsolete, even though the amount of nitro is allowed in the engine. The engine is installed behind the driver. It has an aircraft - originated aluminum honeycomb frame, an airfoil brake flap and four-wheel drive.

Granatelli, himself a former race driver, has been busily knocking down rumors that the two Canadian-built turbine develops 1,000 horsepower.

"Simply not true," he says. "It provides 580 h.p., comparable to that of our competitor."

Jones undoubtedly has much to do with the Turbocar's success, too, and to re-learn to drive, except the steering. The engine produces its power at a relatively low rpm, and he could destroy the transmission and axles by hitting the throttle too hard.

Name Sixteen To Train For Ski Team

BANFF, Alta. (CP)—Sixteen skiers were named Monday to train for Canada's entry in the 1968 Winter Olympics.

John Platt, head coach of the national team, announced the squad at the Canadian Amateur Ski Association's annual meeting.

Those chosen for the men's team from Ontario include Don Irwin of Fort William.

A final squad of six men and four women will be selected from the 16 to represent Canada at Grenoble, France.

Included in the B team, which will compete in Canadian and U.S. events, is John Ritchie also of Fort William.

National team women understudies include: Bev Chambers, Fort William.

Men understudies include Doug Leigh, Goodsoil and Dan Irwin, Fort William.

"ALL RISK" Marine Insurance Protection

FOR

● Yachts ● Cruisers ● Inboards ● Car-Tops ● Prams
● Dinghys ● Outboard Motors ● Runabouts ● Sea Fleas
● Punts ● Canoes and Skiffs
● And Ferrys ● Tugs ● Fishing Boats ● Sail Boats
● Inboard-Outboards and kayaks.

We Insure Them All. Call Us Today

Lorne McDougall Insurance Agencies Limited

150 FRONT ST. DIAL 968-5728 BELLEVILLE

"Eastern Ontario's Largest General Insurance Office"

Centennial Canoe Pageant

They Won't Be 'Pad dlin Madeline Home'

By BRUCE LEVETT
Canadian Press Sports Editor

Heading into the great outdoors this summer? Well, have a care because the centennial canoe pageant will be abroad in the land.

From May 24 at Rocky Mountain House, Alta., to Sept. 1 at Expo, 10 canoes, each with six paddlers, will plunge relentlessly eastward.

At stake is honor and glory — $2,500 for each man in the winning canoe. The payoff for second and third is $2,000 and $1,500.

To win, a team must flail through sprints and timeless races in a manner similar to an automobile rally.

Hovering around the canoes like Indians around a wagon train will be a minimum of three safety boats at all times.

Just over the horizon will be the support group, a ragged convoy of at least 25 vehicles ranging from three-ton trucks to jeeps, station wagons, campers and trailers.

Project officer for this 3,300-mile ramble, which loosely retraces the route of the voyageurs, is Vic Chapman who was a punter for British Columbia Lions and Edmonton Eskimos before he got into canoeing.

The canoes will go by train to Rocky Mountain House; the vehicles will be taken over from the air force in Edmonton.

"We have lined up 10 three-ton trucks, one for each team," Vic said.

"Those have benches in the back for the spare paddlers and one member of each team will be driver. Army personnel will instruct the paddlers in the handling of the trucks when we take them over."

There are four spare paddlers to each team and one team from each Canadian province except Prince Edward Island and Newfoundland. Both territories have entered teams.

The spares, who alternate, will ride the trucks to the overnight stopping-places and set up camps for their teammates. They will be accompanied along the roads by 15 army vehicles manned by 33 men — the communications unit.

Officials will travel in an assortment of rolling stock.

"We thought about trying to travel in canoes," Chapman says, "but we gave up on it— unless you know how to do it properly you can get into an unholy mess."

On stretches where the terrain cannot reach the canoes for an overnight stop— and there are 20 of these— canoes will be self-sufficient in the matter of food and shelter.

Much of the equipment will be carried in the trucks—a wise decision when you consider the paddlers are expected to consume a 30,000-mile to weigh 300 pounds each have come up 350 pounds. The reason given is that the manufacturers wanted to make the craft as safe and strong as possible.

It may be comforting in the white water, but what about that nine-mile portage?

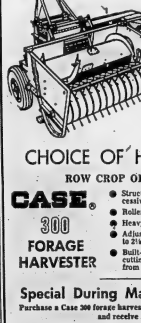

CHOICE OF HEADS . . .
ROW CROP OR HAY

CASE® 300 FORAGE HARVESTER

- Structurally rugged without excessive weight
- Roller chain and gear drive
- Heavy duty cylinder
- Adjustable cutting knife 1 3/64 to 2½
- Built-in knife sharpener with cutting and delivery controlled from tractor seat.

Special During May and June
Purchase a Case 300 forage harvester during May or June and receive a
6-TON WAGON — FREE
Your J. I. Case Headquarters

Trudeau EQUIPMENT
Owned and Operated by Peter Trudeau

On 14 Highway South of 401
Bell Blvd., Belleville

Dial 968-6767
Dial 968-5159

Lacrosse Title To USA

TORONTO (CP)—The United States, representing the Mt. Washington Club of Baltimore, Md., defeated Canada and Australia during the Victoria Day weekend to win the first world field lacrosse championships held in 32 years.

The powerful U.S. team, the only one to emerge undefeated from the four - nation, round-robin series, clinched the title and the P. J. Laky Trophy here Monday with an impressive 8-11 victory over Australia, previously undefeated in the tournament.

The Americans trounced Canada 18-8 in St. Catharines Sunday while Australia downed Canada 18-10 here Saturday. England, not scheduled on the weekend, lost all three of its games last week.

Roller Skating Record Set By Four Teens

WALKERTON, Ont. (C)—A Canadian roller-skating record has been claimed by four Walkerton teen-agers who skated 40 hours and 44 minutes during the weekend in the Walkerton Arena.

The old mark was said to be 32 hours and 30 minutes, set in Toronto three years ago.

The two couples, who began skating Saturday midnight, cancelled the contest a draw Monday afternoon.

Alan Young, 18, and Dorelle Helwig, 15, will share the top prize money of $200 donated by the Walkerton Junior Chamber of Commerce with Dave Ziegler and Gwen Redford, both 18. Wellerton is 20 miles south of Owen Sound.

Does he take better care of your kids than you do?

He may.
He was concerned enough about the kids he drives to install a set of new Goodyear polysteers on his car.
And they're not even his kids.
This doesn't mean school pickup operators are rich. This man only paid about $30 a tire for his Goodyear polysteers. Yet they're among the safest tires you can buy at any price.
This is a new kind of tire. It's considered the most significant improvement in 20 years. The difference is in the costly, new polyester cord. This is an incredibly strong synthetic cord that has all the advantages of nylon and rayon combined, with none of the disadvantages.
It's another first from Goodyear.
The major car manufacturers have selected Goodyear polysteers as original equipment on their new cars. And safety isn't the only reason.
These polysteers are also longer wearing.
They're practically eliminated the problem of cuts and impact breaks.
They're smoother riding, and they're quieter running too.
They won't "flat spot" overnight. So, no morning thump.
They'll even improve your gas mileage.
Like all Goodyear tires, the new polysteers are fully covered by Goodyear's lifetime quality and road hazard guarantee.
Talk to your Goodyear man soon about polyester tires by Goodyear.
And next time you take your kids for a drive, take a look at your tires. If you think maybe the kids would be better off in the school pickup, you know what to do.

The new polyester tire by Goodyear. It could save you more than money.

GOODYEAR
Go Goodyear...You'll go further.

*Polyester is registered as Vytecord by Goodyear and is available in Goodyear Double Eagle, Custom Power Cushion and Power Cushion Tires.

LaRonde Packed on Weekend

These two youngsters scream as one of the rides at La Ronde leaves their young hearts in-their mouths. Expo's amusement centre was packed as thousands of children visited Man and His World during the last day of Expo's first holiday weekend. (CP Wirephoto)

Safety and Comfort Provided

Rescuers Trained to Help People Stranded on High Rides at Expo

MONTREAL (CP) — A specially-trained rescue squad is always ready to bring comfort and safety of anyone accidentally stranded high above the ground on any of numerous rides at La Ronde, the world's fair amusement centre.

The 40-man squad, believed by Expo 67 officials to be the only one of its kind in the world, is headed by Ron Lee, the rescue director.

Fred Bontinger, 30, one of three assistant rescue directors, said Monday night the squad began its training in mid-February and continues to hold refresher sessions. Most of the training is in rescue operations, explained that different rides call for different rescue techniques.

Ladders were used when a car or circuit threw out of operation a section of minitrail track, leaving about 30 passengers in two of the 10 minitrail trains stranded 30 feet above the ground or a week ago.

The Gyrotron breakdown and the removal of passengers from the minitrail were the only two major rescue operations to tax the squad since the opening of the fair.

The squad, divided into eight-man crews, consists of volunteers with experience in working in high places—linesmen on telephone poles or electricians experienced in first aid and tying knots.

Each of the major rides has a foreman or supervisor on duty at all times who is a trained rescue man. They report to the control room before going on duty and are equipped with telephone service from each ride in case of an emergency.

The squad was used when a car structures—one a pyramid 215 feet high and the other a smaller structure with the ride connecting the two about 120 feet above the ground, carries passengers four abreast to the top of the pyramid.

They encounter what appear to be colliding meteors and satellites and hear the sounds of space travel. Up to 3,000 passengers an hour travel at 200 feet a minute, completing the ride in six minutes.

The Gyrotron broke down before a series of catwalks in the structure had been completed. About 100 persons were stranded.

Rescue workers used bull horns to inform the passengers of the difficulty and brought coffee and blankets to those stranded outside on the bridge—a 120 feet above the ground—on meeting the two structures.

The actual rescue operation took four hours and involved moving the conveyor manually until all the passengers were removed from the 1,700 feet of track that are part of the ride.

Mr. Bontinger, a native of Switzerland who is experienced

Expo Spreads Welcome Mat For Israel's President Shazar

MONTREAL (CP)—Expo 67 today opened its welcome mat for President Zalman Shazar of Israel who came to the fair to attend his country's flag-raising ceremonies.

Visitors in Canada since Friday, the president and Mrs. Shazar were wined and dined at a white-tie reception in Montreal's city hall Monday night.

Their program for today calls for a welcome to the fair by Pierre Dupuy, commissioner-general, inspection of a guard of honor, raising of the Israeli flag, a 21-gun salute and Mr. Shazar's reply in Hebrew.

President Shazar is the ninth head of state to come to Expo since the fair opened April 27.

Meanwhile, the Israeli pavilion was polished up and declared closed to the public for the day because of the official functions.

The pavilion, with its cubist walls, geometric roof and landscaped garden tells the story of the Jewish nation.

Moving along a ramp encircling the two-level display, visitors see the Israel of religious antiquity in an exhibit dominated by the Dead Sea Scrolls.

Its exhibits illustrate the achievements of the 19-year-old nation and the difficulties ahead —water conservation, conquest of the desert and development of its industry.

The number of visitors at Expo exceeded 1,000,000 during the Saturday - through - Monday Victoria Day holiday period.

By 12 midnight Monday the turnstiles had counted 343,515 visitors, for the day; bringing the total number of visits during the fair's 25 public days to 6,385,552.

Actual attendence at the fair has been running 1,900,000 visits ahead of pre-opening statistical predictions. Today's estimate is called for 129,550 but it probably will be exceeded.

Saturday was the only day since the fair opened that attendance dropped below each of the Saturday's preceding. It was for 307,810 visitors but rain and wind plus chilly temperatures kept the number down to 299,092.

Montreal's bus and subway system poured thousands into the St. Lawrence River site Monday but officials of the public-owned Montreal Transportation Commission said the weekend came off without a major hitch.

But fair officials had to use their supplement the Expo Express which carries visitors free across 3½ miles of track linking Expo's three main sites. Loading platforms on the five express stations were packed and attendants held visitors back to prevent the crowds being pushed off the platforms in front of trains.

Thursday is the United States' national day at the fair when Postmaster - General Lawrence F. O'Brien will represent his country at the flag-raising ceremony.

TV ENTERTAINMENT

TUESDAY

● **Shell will present a National Drivers' Test specifically aimed at the vacationer. Fasten your safety belts at 10:00 when this program begins on channels 7, 10.**

6.00—News (11) (12)
Howdy Bustcoat (8)
Merv Griffin (13)
6.30—News (8)
Pierre Berton (11)
Girl From U.N.C.L.E. (12)
7.00—Let's Go To The Races (3) (7)
America (8)
Flipper (10)
Tic Tac (9)
Ski Patrol (11)
7.30—The Girl From U.N.C.L.E. (3) (8)
Daktari (5) (10)
Combat (7) (12)
Star Trek (9)
Honeymoon Wife (11)
Rod Stickin' (13)
Honky Tonkin' (13)
8.00—Red Skelton (11) (12)
8.30—Occasional Wife (3) (8)
Red Skelton (5) (7) (10)
Invaders (13)
Avengers (9)

9.00—MOVIE: "For Love Or Money" (3) (8)
This Week at Expo (11) (13)
9.30—Dean Martin (5)
The Baron (11) (13)
Petticoat Junction (7) (10)
Peyton Place (12)
Love On A Rooftop (9)
10.00—National Driver's Test (5) (7) (10)
Spy (9)
Fugitive (12)
10.30—CBS Reports (3)
Newsmagazine (11) (12)
11.00—News (9) (11) (13)
11.30—Entertainment Tonight (3) (8) (7)
Movie (5) (10)
MOVIE: "The Dark Command" (13)
11.45—MOVIE: "Concrete Jungle" (12)
MOVIE: "Fanfare for a Scarlet Song" (11)
MOVIE: "Calvey George" (12)

WEDNESDAY

● **The Grammy awards are back again. This year the Beatles, Louis Armstrong and Eydie Gorme are featured'singing their award-winning tunes. The Best on Record will air at 9:00 on channels 3 and 8.**

6.00—News (11) (12)
Merv Bustcoat (8)
Merv Griffin (13)
6.30—News (8)
Girl From U.N.C.L.E. (11)
Lassie (12)
7.00—MOVIE: "The McConnell Story" (3)
Lowell Thomas (8)
Rifleman (5)
Lassie (10)
Death Valley Days (9)
7.30—The Virginian (3) (8)
Lost in Space (5) (10)
Batman (13)
Andy Williams (9)
Comment (11)
People and Their Problems (12)
7.45—Howie Bustcoat (11) (12)
8.00—Green Acres (11) (12)
Monroes (13)
8.30—Beverly Hillbillies (5) (10)
Hello Dolly (11) (12)
MOVIE: "The One That Got Away" (3)
9.00—The Best On Record (3) (8)
Green Acres (5) (7) (10)
MOVIE: "Mr. Hobbs Takes A Vacation" (11)
9.30—Gomer Pyle (5) (7) (10)
Big Books of Failures (11) (12)
10.00—I Spy (3) (8)

Dawey Kave (5) (7) (10)
10.20—Voyageur Farwest (11) (12)
Sports Hot Seat (9)
11.00—News (8) (11) (12)
11.30—Johnny Carson (2) (7) (8)
Las Vegas (10)
MOVIE: "Voice in the Mirror" (13)
11.40—Las Vegas (3)
Sports Hot Seat (9)
MOVIE: "Terror in a Texas Town" (11)
11.45—Maverick (13)

Pilot Bales Out

LAHR, West Germany (C) —RCAF Sqdn. Ldr. M. R. McGregor of Maxville, Ont., escaped injury when he baled out of his Starfighter jet plane Sunday as it streaked along the runway of this Black Forest air base. McGregor, 40, normally based at Zweibrucken, was taking off on a routine test flight. He had his plane up to takeoff speed when the engine failed. He triggered his ejector seat and came down safely as the plane crashed into a barrier at the end of the runway.

Expo Box Score

By THE CANADIAN PRESS

Monday's attendance — 343,515 at midnight EDT.

Total attendance — 6,385,552.

Weather outlook for Tuesday —Clear; high 60.

Tuesday's Highlights

10:30 a.m. — Israel's national day; Olympic House opens by James Worrell, president of Canadian Olympic Association.

Noon — Reception for 120 women pilots competing in all-women's international air race to Miami.

Wednesday's Highlights

8:30 a.m.—Women pilots start air race to Miami.

RADIO

CJBQ BELLEVILLE

AM - 800

TUESDAY

9.30—Supper Break with Neil Rogers
6.00—News, Sports and Markets
7.00—At The Top, Jim Wyatt's hour for vacationing Dads
10.00—CBC News and from the capitals
11.00—CJBQ News and Sports
11.10—Town and Country Time with Dick Loveridge.

WEDNESDAY

6.15—Up With The Sun, Tom Rondeau's Show is still a hit
9.30—Supper Break
10.00—Jon Jourard for Music and Publicity
11.05—Why Not Call? CJBQ's open line show.
12.30—Noon Program with Phil Gaetz
1.00—Town and Country Time with Dick Loverling.

FM - 97.1 m/c

TUESDAY

4.00—Impressions in Music with Jim Hamilton
6.15—Music for Dining
7.30—International Newsline
8.30—Concert Hall of Fame
9.30—Jazz Set Like It, Classics with Tom Hendrigan.

WEDNESDAY

9.10—Morning Concert, Classical
10.30—Musicana with Art Watkins.
11.30—Music for Dining
1.00—Piano Portraits. Neil Kirby hosts.

Expo Spreads Welcome Mat For Israel's President Shazar

MONTREAL (CP)—Expo 67 today opened its welcome mat for President Zalman Shazar of Israel who came to the fair to attend his country's flag-raising ceremonies.

Visitors in Canada since Friday, the president and Mrs. Shazar were wined and dined at a white-tie reception in Montreal's city hall Monday night.

Their program for today calls for a welcome to the fair by Pierre Dupuy, commissioner-general, inspection of a guard of honor, raising of the Israeli flag, a 21-gun salute and Mr. Shazar's reply in Hebrew.

President Shazar is the ninth head of state to come to Expo since the fair opened April 27.

Meanwhile, the Israeli pavilion was polished up and declared closed to the public for the day because of the official functions.

The pavilion, with its cubist walls, geometric roof and landscaped garden tells the story of the Jewish nation.

Moving along a ramp encircling the two-level display, visitors see the Israel of religious antiquity in an exhibit dominated by the Dead Sea Scrolls.

Its exhibits illustrate the achievements of the 19-year-old nation and the difficulties ahead —water conservation, conquest of the desert and development of its industry.

The number of visitors at Expo exceeded 1,000,000 during the Saturday - through - Monday Victoria Day holiday period.

By 12 midnight Monday the turnstiles had counted 343,515 visitors, for the day; bringing the total number of visits during the fair's 25 public days to 6,385,552.

Actual attendence at the fair has been running 1,900,000 visits ahead of pre-opening statistical predictions. Today's estimate is called for 129,550 but it probably will be exceeded.

Saturday was the only day since the fair opened that attendance dropped below each of the preceding. It was for 307,810 visitors but rain and wind plus chilly temperatures kept the number down to 299,092.

Montreal's bus and subway system poured thousands into the St. Lawrence River site Monday but officials of the public-owned Montreal Transportation Commission said the weekend came off without a major hitch.

But fair officials had to use their supplement the Expo Express which carries visitors free across 3½ miles of track linking Expo's three main sites. Loading platforms on the five express stations were packed and attendants held visitors back to prevent the crowds being pushed off the platforms in front of trains.

Thursday is the United States' national day at the fair when Postmaster - General Lawrence F. O'Brien will represent his country at the flag-raising ceremony.

THEATRE FEATURE TIMES

AT THE BELLE — Walt Disney's "The Adventures of Bullwhip Griffin". Performance at 7.00 and 9.10. Feature 7.15, 7.35 and 9.25.

AT THE PARK — "Western Circle Tour" — "Return Of The Seven", Yul Brynner, Robert Fuller, Julian Mateos, Elisa Montes, 8.45. "Fantomas", Jean Marais, 8.45.

ROWE TOURS

"WESTERN CIRCLE TOUR"
Leaving July 22 — 14 days
Places of Interest: Las Vegas, Disney Land, Grand Canyon, San Francisco, Vancouver, Banff, specialty shows.

"MARITIMES AND NEWFOUNDLAND TOUR"
Sept. 2 - 17th - 16 days
Travel by Deluxe air conditioned washroom motorcoach. No night travel.

For information please or write
ROWE TRAVEL AGENCY
PORT HOPE 885-5427

Famous Players Theatres
CANADA'S FINEST ENTERTAINMENT

STARTS TOMORROW
Direct from its Roadshow Engagement!
COURAGEOUS MEN . . . BEAUTIFUL WOMEN
. . . HAZARDOUS ADVENTURE . . .
MATINEES 2.00 - EVENINGS 8.00 - No Seats Reserved

"Devil-may-care dogfights in the skies... devil-may-care love affairs on the ground."
—N.Y. Times

"The Blue Max' is visually magnificent."
—NEWSWEEK

THE BLUE MAX — ADULT ENTERTAINMENT
JAMES CLAVELL'S PRODUCTION GEORGE PEPPARD · JAMES MASON · URSULA ANDRESS
"THE BLUE MAX" — Technicolor — Panavision — A WARNER BROS.-SEVEN ARTS RELEASE
Belle — FAMOUS PLAYERS THEATRE — The Show Place Of Belleville
LAST DAY — WALT DISNEY'S "THE ADVENTURES OF BULLWHIP GRIFFIN" - AT 7.00 AND 9.10
LAST TWO NIGHTS — BOX OFFICE OPENS 8 P.M. — Belleville DRIVE-IN THEATRE — SHOW STARTS AT DUSK
ALL COLOR SHOW
HIS NEWEST! HIS BIGGEST! ELVIS PRESLEY in Paradise-Hawaiian Style
TECHNICOLOR® HAL WALLIS Production
ON THE SAME PROGRAM!
"ROCKE-A-BYE BABY" Jerry Lewis
MON. - TUES. - WED. - THURSDAY
$2.00 A CARLOAD (One person $1.00)

"A STUNNING FILM!" —Bosley Crowther, N. Y. Times

"Astonishingly frank! An unabashed look at real-life sex. Remarkably uninhibited and specific in its recording of the way lovers talk and touch and think!" —Richard Schickel, Life Magazine

"A tender and lusty study of love, 'Dear John' is a tour de force of erotic realism. Lovemaking banter... as explicit as the law allows!" —Time Magazine

"Altogether it is a stunning picture, a compelling picture! A frank and uninhibited exposition of the on-rush of physical desire. One after another scene expands upon the brash techniques of courtship and the clamorous fulfillment of desire!" —Bosley Crowther, N.Y. Times

DEAR JOHN
Tomorrow!
SHOW TIMES 7.00 - 9.15

Sigma III presents "DEAR JOHN" starring Jarl Kulle and Christina Schollin
directed by Lars Magnus Lindgren - from a novel by Ola Lansberg - produced by Ali Sandberg Hakpetz
OFFICIAL SUNDAY TICKET SPONSOR
PARK — LICENSED RESTAURANT
139 FRONT ST. PHONE 968-7271
LAST DAY - ALL COLOR SHOW
YUL BRYNNER IN "RETURN OF THE SEVEN"
ALSO "FANTOMAS" — SHOW TIMES 7.00 - 8.45

KINSMEN
KINSMEN
SOCIAL EVENING
WEDNESDAY NIGHT, 8 P.M.
AT
TOBE'S COUNTY GARDENS
(ROSSMORE)
Sponsored by Kinsmen Club of Belleville Inc.
EARLY BIRD SPECIAL
(SHARE THE WEALTH) AT 7.30 P.M.
Admission 25c — Regular Games 25 for $1.
Prizes — Hundreds of dollars given away.
FREE TRANSPORTATION
From Central Taxi Office
Snowball No. 1 - $1 nos. $195. — No. 2 - 55 nos. $115.
KINSMEN

JUNE LEARN TO SWIM
Y.M.C.A.
MAY 29th — JUNE 30th
10 lessons ½ hour in length by qualified instructors.
Girls Tuesday and Thursday 4.30-6.00
Boys Monday and Friday 4.30-6.00
Certificates awarded at end of course.
TELEPHONE "Y" FOR FURTHER INFORMATION

QUINTE BY-SATELLITE
DRIVE IN THEATRES
SHOW STARTS AT DUSK
He's no secret agent... he's a crook!

That MAN in ISTANBUL
TECHNICOLOR® PANAVISION®
ADULT ENTERTAINMENT
Viva Fun! Viva Strip-Tease! Viva Boom-Boom!

BRIGITTE BARDOT JEAN MOREAU in "Viva Maria!"
PARAMOUNT (EASTMANCOLOR)

Warm Weather Items Are In Demand. Place A Want Ad To Sell Those Extras Fast!!

WANTED MALE

BODY AND REPAIR MAN EXperienced but not necessary. Apply in person, Brant's Body Shop, R. R. 7, Belleville. My20-3t

LOCAL MAN REQUIRED

I need a representative for my firm in this area. This opening may be worth up to $8,000.00 yearly for the right person. Full or part-time. Age 21 to 70. Can you make short auto trips? We hope you will start soon and stay with us a long time. Contact now!

R. DiFRUSCIO
87 Boswell St. — Belleville
Phone 968-6379
My23-30-Je6-13-19-26-Jy3-10

SALARY $50. PER WEEK

6 MEN WITH CARS

For interesting Demonstration work. Must have evenings free. Call Wednesday, May 24th to arrange an interview.

962-9037

4 MEN FOR CONTRACT BUILDing, cleaning service. Steady employment. Good wages and working conditions. 968-3744 for interview. My23-3t

DISHWASHER WANTED. FOR further information. Apply Belmont Restaurant, 968-8612. My23-3t

WANTED FEMALE

HAIRDRESSER WTD.

Qualified and Experienced Capable of Managing a Beauty Salon, in Port Hope Ont.

Apply Box A-89
The Intelligencer
My17-6t

ATTENTION LADIES! EARN $40. to $60. per week part time. $75. to $100. full time in pleasant Company. Free training samples, furnished. Earn while you learn. No collecting or deliveries. Use of car necessary. Opportunity for advancement. Apply to Box A-38 The Intelligencer, or phone Picton 476-4332. My20-6t

WANTED — HOUSEKEEPER IN Port Hope. Must be fond of children. $175. monthly. Write Box A-66 The Intelligencer. My20-3t

HOUSEKEEPER FOR 2 ADULTS. 3 miles west of Belleville. Sleep in. Must be able to do plain cooking. Good wages. Box A-33 The Intelligencer. My23-tf

CLEANING WOMAN NEEDED for working mother. Elmwood Drive R. R. 4, area. Must have own transportation. Hours according to rates — maybe weekly or every two weeks — Must be reasonable. Write Box A-79 The Intelligencer. My23-tf

STENOGRAPHER FOR LEGAL office. Legal or other experience desirable. Write to Box A-109, The Intelligencer, giving details of education and experience. My23-3t

IMMEDIATE PLACEMENT FOR ambitious woman to serve Avon customers near home. Excellent income opportunity. No experience necessary. Must act at once! Reply to Mrs. M. Stary, 279 King St. West, Kingston, Ont. Ap20-1m

RELIABLE BABYSITTER IN child's home, 3 to 5 days weekly, 2 pre-school children. 968-8504. My19-3t

HOUSEWIVES

EARN EXTRA MONEY DOING telephone sales work at home. No investment. Guaranteed product. Lightmaster Corp. Ltd., P.O. Box 451, Hamilton, Ont. My20-23

WANTED MALE OR FEMALE

OPPORTUNITIES FOR UNIVERsity or grade XIII graduates. We have openings in our staff for graduates who desire to become chartered accountants. Inquiries are also invited from students presently enrolled in the C.A. course. Apply in writing to Box A-100 The Intelligencer. My23-3t

ONTARIO BUSINESS COLLEGE
(Est. 1868 Limited)

Executive Secretarial
Secretarial Stenography
Bookkeeping Accounting

NEW CLASSES EVERY MONTH

IBM KEYPUNCH TRAINING

Day or Evening
Register Now
54 Victoria Ave. — 962-0870
BELLEVILLE
Ap29-tf

EMPLOYMENT WANTED

CLEAN CELLARS, ATTICS, FREE of charge. Haul any thing away in return for old but useful items no longer in use. 962-3069. My23-6t

HOUSE REPAIRS, ETC. GOOD workmanship. Reasonable, have truck, odd jobs, father and son team, 354-4410, Napanee, collect. My19-1m

WILL CLEAN CELLAR, BACK yards or any trucking jobs. Call 962-3671. My17-6t

INTERIOR AND EXTERIOR painting and paperhanging. For free estimates, Harry Eaton. Phone 968-6332. My6-1m

INTERIOR AND EXTERIOR painting, paper hanging, fully insured. Free estimates, B. F. Hubbs, 968-8386. My1-1m

WAYNE SMIT, PAINTING AND decorating. Interior, exterior. Free estimates. Phone 962-7850. Ap21-4m

WANTED

Watches, Clocks To Repair
Certified Watchmaker
Licensed By Dept. of Labor
Resident of Belleville
FRED B. KEMP
34 Benjamin St.
968-6054
My4-1m

OLD VIOLINS, ANY CONDITION. Write giving particulars and price expected to Box A-113, The Intelligencer. F28-tf

USED PRESSURE SYSTEMS ON new Beatty or Monarch pumps. Complete stock of parts and repair service. Pringle and Cooper. D23-ev-tu-tf

WANTED — PASTURE FOR TEN head young cattle. Phone 962-3418.

LADY OR GENTLEMAN FOR A one bedroom apartment furnished. 962-0800 or 396-5010. My23-3t

LOOKS—CHRONICLES OF CANada, Canadian Illustrated News, Picturesque Canada, Canadian Scenery, Canada and Its Provinces and other sets for cash. Box A-68 The Intelligencer. My23-3t

WANTED

POWER LAWN MOWER. GOOD working order. 968-7328. My23-3t

2 — 15" 6 PLY TRUCK TIRES. Phone 962-5418 after 5. My23-tf

USED SET OF STAINLESS STEEL laundry tubs. phone 962-0932. My11-tf

COTTAGE WITH 3 BEDROOMS. Must be private location with good fishing. Wanted for Sept 2-3-4. Write R. Taylor, P.O. Box 481, Belleville. Mr14-tf

TEACHERS WANTED

TEACHER
Required For
MARYSVILLE SEPARATE SCHOOL

To Teach Grade 3 and 4

Minimum Salary $4,000.
Maximum $6,000.

Five Years Experience Recognized With $200. A Year Increase To Maximum

Apply —
Mrs. Monica McGuinness,
Sec.-Treas.,
Lonsdale, Ont.
My19-3t

AMELIASBURG T.S.A.

Requires qualified teacher for full time duty and also a qualified teacher librarian for full or part time duty in library at Kente Public School, 8 miles from Belleville.

Salary schedule in effect.

Duties to commence Sept. 5, 1967. Reply stating age, experience and last inspector to

George F. Flower,
Sec.-Treasurer,
R. R. 7, Belleville.
My20-3t

REAL ESTATE WANTED

CLIENT REQUIRES THREE BEDroom home to rent by June 30. Please call 968-6737, J. E. McKinney, Realtor. My20-3t

WANTED TO PURCHASE BUILDing lot or small farm with water frontage on Lake Consecon. Have large modern bungalow. Would be willing to trade. 962-6327. My23-3t

LIVESTOCK WANTED

CALVES WANTED, UP TO 3 weeks old. Any quantity. Will pick up. John Bishop, 962-6723. My20-1m

CALVES WANTED, UP TO 3 weeks old. Any quantity. Will pick up. John Bishop, 962-6723. Ap20-1m

ACCOMMODATION WANTED

EXECUTIVE FOUR BEDROOM house, reliable tenants by end of June. Call 962-3198. My19-3t

HOUSE TO RENT NEAR TO Belleville — preferably a location that would include a barn or similar type building to house two horses. Call 962-8328 after 5.30 p.m. My17-6t

WANTED APARTMENTS AND houses to rent — also furnished apartments — contact Yanover Realty, 962-4246. My6-1m

ROOM AND BOARD

ROOM WITHOUT BOARD. SUITable for 2. Phone 962-9790 after 7 p.m. My13-tf

NICE ROOM OR ROOM AND board for neat lady. Close to Plaza, Moira Secondary School and buses. 962-8740. My2-tf

TO LET

WAREHOUSE FOR RENT

5,000 Sq. Ft. — Easy access for large trucks. Convenient location. Contact

W. R. DOYLE
968-5525
My2-tf

3 BEDROOM SEMI-DETACHED apartment, $65. monthly. Available June 1st. 962-8120. My16-tf

2 BEDROOM APT. CENTRAL East. Frig., stove, cable. Grant Real Estate, 968-9181. My19-3t

WEST HILL, THREE ROOMS AND bath. Private entrance. Rangette and frig. Parking lot. Child welcome. 968-7834. My19-tf

MODERN FURNISHED THREE room apartment with bath. Private entrance $70. 968-8036. My19-tf

5 ROOM BRICK BUNGALOW. Parkdale area. Rent $115. Box A-112. The Intelligencer. My19-3t

4 BEDROOM EXECUTIVE HOME in choice residential area. Apply Box A-70 The Intelligencer. My23-2t

MODERN ONE BEDROOM apartment, electric heat, hot water and lights supplied, close to Northern, $90. monthly. 962-8083 after 5. My23-6t

PLEASANT, SPACIOUS, HEATed, 1 bedroom, lower apartment, antenna, central, adult. Apply 24 Sinclair 968-8313. My23-tf

NOW RENTING

One and Two Bedroom Apartments

Heat, Stove, Frig and Cablevue Supplied

GORDON WOODS
REAL ESTATE
159 Front St. — 968-6471
My23-ev-tu-th-s-tf

APARTMENTS — FRIG., STOVE, cable. From $100. 968-9181. Grant Real Estate. My23-3t

MODERN THREE ROOM HEATED apartment, bath, private entrance, 83 Everett, 962-2836. Available July 1. My23-tf

2 BEDROOM APARTMENT FOR rent, June 1st, refrigerator and stove. Phone 962-9862. My23-4t

SMALL 4 ROOM HOUSE. APPLY 186 Bleecker Avenue. My23-3t

LOWER APARTMENT, ONE BEDroom, heated, centrally located. Bridge St. E., 962-3993. My23-6t

HEATED UPPER APARTMENT, 1 bedroom, near hospital. Adults only, evenings 962-6710. My23-3t

ONE BEDROOM APARTMENT, ground floor, space heater, H.D wiring $30. Phone 962-1653. My23-tf

PARKDALE COMMUNITY HALL for rent. Monday to Thursday $15. Fridays or Saturdays $35. Saturday afternoon functions $25. (Vacate by 6 p.m.) 962-8758. My1-1m

TO LET

THREE-ROOM SELF-CONTAINed ground floor apartment H.D. wiring, stone tile kitchen floor. Available June 1st. 962-5736. My6-tf

3 MINUTES TO EXPO, 67 AWAY from noise. Three big bedrooms with following accommodation bath room with shower, living room, TV, radio, private entrance and parking. $5. per person. M. A. Belanger, 112 Handel Candiac, P. Q. Montreal 632-3830. My19-3t

1 BEDROOM MODERN APT downtown, heated, frig and stove, $70. 968-6639 after 5. Ap27-tf

CLEAN HEATED UPSTAIRS over Rachael's, 313 Front St. 962-1973. Ap14-tf

BACHELOR APARTMENT IN Montreal. Bedsitting room with TV, bathroom and kitchen. Convenient transportation for Expo. Contact Mrs. W. Strong, 3141 Second Street, Chomedy, Montreal. My17-6t

BEDSITTING ROOM AND KITchenette, completely furnished. Near hospital. 962-9790 after 7 p.m. My15-tf

SUPERIOR LOCATION. ANN facing Corby Park, sunny 2 bedroom apartment, heated, $85. 968-5666. My3-tf

CENTRAL UNFURNISHED ONE room suite. Reasonable. Heat and light included. Available immediately. 962-3007. My17-6t

APARTMENT — CENTRAL Front St., two bedrooms, living and dining rooms, kitchen, bathroom, steam heat. In good condition. Rent $65. per month. Available July 1st. Apply Box A-87 The Intelligencer. My17-10t

2 BEDROOM UPSTAIRS APARTment, apartment, heated, close to downtown, $70. monthly. After five phone 962-5664. My16-tf

PRIVATE OFFICE FURNISHED. Immediate possession. Apply Burrows and Frost, 240½ Front Street. Phone 968-6715. My15-tf

APARTMENTS TO RENT. CONtact Louis Yanover, Broker, 962-4246. Office 247 Dufferin. My6-1m

OFFICE SPACE AVAILABLE. Immediately 256½ Front. 962-2237 or 968-7600. O13-tf

CAR LOT AND OFFICE FOR rent — Contact D. J. Whalen Real Estate Limited — 962-4328. Ap18-tf

FOR SALE

GERMAN SHEPHERD PUPS — Registered

FROM A GOOD LINE

Here is an opportunity to acquire a superb specimen of a watch dog, family protector or an invaluable companion for children.

THEY CAN BE SEEN AT
46 DOMINION ST., Trenton, Ont.
My16-tf

ALALFA SEED. WOLSTEIN'S, one registered three-year-old. Due end of May. One grade heifer. Due middle of June. Evenings and weekends only. Walter Savage. My19-tf

26" BOY'S THREE-SPEED BIcycle, extra wheel, 2 tires. 28" boy's Bicycle, 962-2195. My23-3t

VAUGHAN MARINE CENTRE, 67 Dundas St. E., 968-6781. Chrysler boats; Chrysler outboards; Grew boats and cruisers; Prince craft boats and canoes; Humber boats; Wiscot trailers; Sea Glide skis; Sea Glide ski belts; Emporer tent trailers; Nimrod tent trailers. My19-3t

WHEEL ALIGNMENT
MOST POPULAR CARS
$7.95
UNIROYAL CENTRES
11 BRIDGE STREET WEST
968-5575
Jy1-ev-tu-th-tf

TV Towers, Rotors

And Antenna, New and Used Sales and Service

ALL WORK GUARANTEED

Free Estimates at No Obligation
Terms Can Be Arranged
Radio Equipped
CALL
R. R. 2 Belleville
Quinte Antenna Service
962-8509
Owned and Operated by
Bill Bowler
F1-ev-tu-th-f-tf

CALL 962-9191

Let Us Help You With All Your . . .

BUILDING REQUIREMENTS
—LUMBER
—PLYWOOD
—BUILDING HDWR.
—FLOORING (all kinds)
—RENOVATIONS

Arthur A. Sills & Son Ltd.

Serving Home Owners For Over 40 Years
405 DUNDAS ST. E.
Ap23-ev-tu-th-tf

LAWN MOWER REPAIRS

All Makes and Models
[illegible] Service
Free Pick-Up and Delivery
CIRCLE TV SERVICE
968-6791
My16-ev-tu-th-s-tf

GIRL'S BICYCLE IN GOOD CONdition. Call 968-7110. My23-3t

TEE-NEE BOAT TRAILER, 2,000 lb. capacity — like new. 968-8106. My23-3t

FOR SALE

AIRWAY
VACUUM CLEANERS
SALES AND SERVICE
R. MacDONALD
102 Catherine St.
Belleville, Ont.
968-9197
My3-10-12-17-19-23-26-31

COMPARE
Before You Buy
SEE THE EMPEROR TENT TRAILER

All Aluminum Body (No Rust)
Lighter Weight (No Painting)
All Sealed Body (No Dust)
Fastest Set-Up (3 Minutes)
From $399.00
With FREE Mattress
VAUGHAN MARINE CENTRE
67 Dundas St. E. — 968-6781
My20-3t

WARKENTIN'S GREENHOUSES
TrentRd. — Belleville
BOX PLANTS
12 PLANTS OR OVER ON MOST VARIETIES
OPEN EVENINGS
TILL 9:00 P.M.
My18-10t

NO. 45 INTERNATIONAL square baler with motor, good running condition. Stirling 395-2676. My20-3t

BUDGET RENT-A-CAR
'67 MODELS — HARD TOPS
Power Equipped
From $5. Per Day Plus 5c Per Mile
Rent By Day, Week, Even A Month
We Accept Most Credit Cards
FINA SERVICE CENTRE
26 North Front St.
968-6100
Mr28-ev-tu-tf

Rodney Oats, Canada No. 1
Herta Barley, Canada No 1
$2.35
(Treated and in customers bags)
Herta Barley Certified No. 1
W. S. BLACK & SON
R. R. 7, Belleville, Ont.
968-3471
Call Between 12 and 1 or after 7
Ap13-ev-tu-f-tf

BICYCLE REPAIRS
Accessories — Tires & Tubes
Free Pick-Up
STEPHEN LICENCE LTD.
299 Front St. — 968-9363
Mr7-ev-tu-th-tf

40" FRIGIDAIRE ELECTRIC range $20. 962-7958. My20-3t

AN EXCEPTION
No Gimmicks
No Increase In Prices
Everybody Wins
GIVE US A CALL
WE WILL PROVE IT ALL
WHERE?
CARM'S CLEANERS
962-8836
My20-3t

—Modern "Wood-Way" Store Fixtures with lighted canopy wall units.
—Merchandise Island with fully adjustable shelving.
—Show case.
—Modern check-out counter.
—2 Victor Series 90-91 cash registers
—Skate Sharpener
—Sign Writer Kit
—National Cash Bookkeeping Machine
—Thermox Copying Machine Excellent Condition

Reasonable
PERRY'S SHELL SERVICE
80 Dundas St.
Napanee
Phone 354-4317
My20-6t

FREEZER OWNERS. TOP QUALity beef wrapped in sanitary polyethelene, city inspected. Free delivery Belleville and Trenton Weymark's Meat Market. Payment Plan Available 962-7020. Mr8-tf

BLACK CLEAN FERTILIER. NO odor, makes anything grow fast. $1. bushel. Also black loam 50c. Delivered free. 962-3069. My16-6t

FANCY AND CEE GRADE APples, reasonable prices. Redner Storage. Rednersville 962-9362. Ja13-tf

UPRIGHT PIANO, GOOD CONdition. Phone 962-0217 no dealers please. My18-4t

'64 VESTA, 125, GOOD CONDItion, 2,300 miles $225., 319 Charles St. 968-9055. My19-3t

CHESTERFIELD AND CHAIR, $10. Good refrigerator, $50. Propane gas range $65. Excellent condition. 968-8668. My23-3t

TRANE SEVEN TON AIR-CONditioner, suitable for restaurant or store. Phone 968-6372, 9 a.m. to 7 p.m. My16-tf

MOBILE CANTEEN WITH equipment. Apply 38 Centre St. My18-6t

HORSE TRAILER, 2 PONIES — broke to ride, Pony western saddle. 962-1768 Morris Parks R. R. 7, Belleville. My18-6t

FLOWER GIRL'S DRESS, SIZE 8. Rose pois - de - sole. Ring-bearers white suit, short pants, size 6. White jacket size 3. 962-4215. My23-3t

POWER GAS MOWER, 3 H.P., 4 cycle engine. Phone 962-4087.

ACROSS
1 Once around a track
4 ----- Lawrence
9 Flowers
14 Two words in wedding ceremony
15 Duffer's hero
16 Slip away from
17 Explanatory references
19 African river
20 Man's nickname
21 Outer: Comb. form
22 Eggs
23 Encourage
25 Turn aside
28 Hindu cymbal
29 Container
30 Grand Banks fish
31 Pack down
35 Altar source: 2 words
38 Not whispered
40 Humorous use of a word
41 "Divine Comedy" author
42 North & South America
45 Skin
46 Schoolroom supply item
47 Likewise not
48 Sense of hearing
50 Swarmed
52 Prowling
57 Thus far
58 Enthusiastic follower
59 Santa -----, Columbus: ship
60 Coffeebreak item: Colloq.
62 Actuating
64 Treat offensively
65 Discoloration
66 Look at
67 Stings
68 Score
69 Time periods: Abbr.

DOWN
1 Prison inmate, of a sort
2 Revere
3 City of India
4 Most rational
5 Orinoco tributary
6 Intruder
7 Relative
8 Hard protective shell
9 Famous
10 Fruit
11 Tropical grass: 2 words
12 Netherlands city
13 Weight of India
18 Poetic abbreviation
24 Nasser's realm: Abbr.
25 Maple sugar source
26 ----- face: Turnabout
27 Former U.S. car
29 1967, in Canada
31 Silent
32 "One -----"
33 Peanut, in England: 2 words
34 Set
36 Self-luminous body
37 Cutting tool
39 Eating areas
43 Land east of Eden
44 — Tome: St. Thomas
49 Gypsies
51 River of Europe
52 ----- Maria
53 Exactly to the point
54 ----- Sweepstakes
55 Forty -----
56 Plums
58 Eat sparingly
60 Apply by light strokes
61 Sash
63 1/1000 of an inch

Saturday's Puzzle Solved:

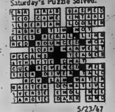

5/23/67

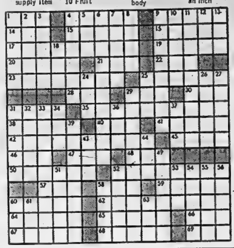

FOR SALE

NEW AND USED GUNS, SCOPES, boats, motors, also hunting boots, clothing, fishing tackle, live bait, diving gear. Naptha gas and coal oil. We buy and trade guns, boats, etc. Kelly's Sport Shop, 345 North Front, 962-0568. My3-1m

WHITEN TEETH WITH DK12 tooth powder. Available only at Duff's Drugs, 213 Front St. Ap26-1m

WESTINGHOUSE AUTOMATIC washer and dryer. Both need some repairs. Will sell as set or separate. 968-8583. My4-tf

CURSON'S NEW AND USED clothing. Army boots and shoes. 75 Dundas St. E. Ap5-tf

PIONEER SEED CORN AVAILable, Robert A. Wese, R. R. 1 Carrying Place, Ont., 968-5961. My8-12t

2 WHITE UNIFORMS, 1 COTTON size 14, 1 Terrylene size 13. Phone 962-5609 after 5. My10-tf

LAWN MOWERS SHARPENED, reconditioned, saws, scissors other tools sharpened by hand, good job guaranteed. Apply 28 Purdy St. My13-1m

NEW MOTOR BIKES TO CLEAR at cost price. Easy terms. Apply at Bill Stewart's Garage, 279 Coleman St. My16-1w

BOB'S LIVE BAIT, HIGHWAY No. 7 opposite Kaladar Motel. All fishing necessities needed are available. Guide also available for weekends. My16-5t

AIR CONDITIONER, BATTERY charger, cash register, '57 Ford convertible, 22 rifle. Make offer, 968-9368. My16-6t

CAMPER FOR PICK-UP TRUCK, complete with propane tank, stove and lights. Fold-down table, built-in cupboards. 962-4777. My18-tf

'66 BSA LIGHTNING 650 CC. 53 H.P. $850. 968-5127. My23-3t

PONY BUGGY, HORSE ENGLISH saddle, one year old, chestnut pony mare. 968-6666 after 5 p.m. My23-3t

COLUMBIA BLUE RASPBERRY plants. 962-1806. My23-3t

2-PIECE SETTEE $8. TEA WAgon $28. buffet $7. telephone table $5. Morris chair $12. ¾ still panelled bed, $12. Small tables $4. each; small writing table $6. Rocking chair $7. Corner seat $7. Apply Ox-Point Antiques, 264 Coleman. My23-2t

REFRIGERATOR, CROSS TOP freezer, 3 years old, $90. Wringer washer $45. Both in excellent condition, 962-5904. My23-3t

ONE CREAMERY PACKAGE, 4 X 4, Amonia compressor with controls and 5 h.p. motor. Price $130. Apply 85 Grier St., Belleville, or phone 968-7942.

AUTO

USED CAR CENTRE
1963
BUICK LE-SABRE HARD TOP
LIC. NO. 90215

This very sharp automobile is finished in General Motors Ermine White with an immaculate original red interior. Has the powerful V-8 motor with power steering and power brakes for ease of handling excellent low profile white wall tires, custom built sonomatic push button radio, washers and other extras make this truly outstanding automobile a real buy at our very low balance of only $1382.41 or low monthly payments with no money down and no payments due until July can be arranged.

Contact The Manager
968-9000 — 968-9300
646 DUNDAS EAST
(Opposite Union Carbide)
Open 9 A.M. 'til 10 P.M.

AUTO

USED CAR CENTRE
1960
SHARP MONARCH LUCERNE
SHARP TWO DOOR HARD TOP
VERY LOW MILEAGE
39580
HAS NOT BEEN DRIVEN SINCE 1964
A TRULY OUTSTANDING SHARP AUTOMOBILE
LIC. NO. 129524
FULL PRICE
$789.12
TERMS
Contact The Manager
968-9000 — 968-9300
646 DUNDAS EAST
(Opposite Union Carbide)
Open 9 A.M. 'til 10 P.M.

1958 G.M.C. 3-TON DUMP TRUCK
6 Cylinder
4-Speed Transmission
With DP
Good Rubber
PRICE $1,000.
Phone 962-5418 After 5
Ap13-tf

BERT WINBLAD'S BODY SHOP
145 Humewood Drive
(Just Crossing Pine St.)
Open Daily 8:30 — 6
Bus. 962-8945
Je14-ev-tu-th-tf

USED CAR CENTRE
1962
VAUXHALL CRESTA
LIC. NO. K7072

For the economy minded family this is your ideal automobile and with its roominess and six cylinder motor will give many miles of customer satisfaction. Finished in a very attractive G.M. Medium Blue with matching original all leather blue interior. The above car is priced at only $398.17 or low monthly payments with no money down and no payments due until July can be arranged.

Contact The Manager
968-9000 — 968-9300
646 DUNDAS EAST
(Opposite Union Carbide)
Open 9 A.M. 'til 10 P.M.

1960 BUICK HARDTOP, AUTOmatic. Reasonable, 968-7787. My16-6t

AUTO

1950 FORD SEDAN, '53 CADILlac, engine, automatic transmission, radio, new front suspension, primed for painting. Best offer. Picton 476-3179. My20-3t

'62 FORD HALF TON, CUSTOM cab, 6 cylinder, wide box, motor overhauled recently. Full price $895. Phone Madoc collect, 473-2616. My23-3t

1959 CHEV. HALF-TON, 12-FOOT camper. 392-6438 Trenton. My16-6t

'61 RENAULT CONVERTIBLE. Good condition. Best offer. 962-8184. My17-tf

MUST SELL, '62 PONTIAC CONvertible, Parisienne, V-8, automatic, radio, discs, white walls, low mileage. Just repainted. $1195. or best offer. 473-2616 Madoc. My23-3t

1964 PONTIAC HARD TOP 327 motor, Custom Sport, 1962 Ford Fairlane. Must sell will sacrifice. Call 962-6912 after 5.30. My19-3t

'63 VOLKSWAGEN DELUXE, EXcellent condition, 962-5096. My20-3t

BARGAIN HUNTERS, '62 FALcon, Lic. 443408, 2-door sedan, bucket seats, radio, only $895. $9. weekly. Jones Motors, 968-7037.

REAL ESTATE FOR SALE

WHEN IT COMES TO HOUSES COME TO ROLLINS

Or If You Like
ROLLINS WILL COME TO YOU
OVER 50 PLANS TO CHOOSE FROM
WE HANDLE ALL ARRANGEMENTS IN CONFIDENCE
NHA FINANCING AVAILABLE
CALL
ROLLINS Construction Ltd.
Sales Office: 968-5595
Jy19-ev-tu-tf

FARM

115 acres near Ivanhoe, having a beaver pond, duck pond small orchard and a stand of cedar. There is a barn, a 5 room home with a forced air oil furnace and 3-piece bath; also a real fireplace. Full price $6,900 with $3,000 down payment.

COUNTRY HOME

2 bedroom bungalow near Blessington Store on the 4th Tyendinaga, priced at only $3,900. cash. One acre of land, a good water supply, and the taxes are only $44. a year.

FARM

70 acres. Moira river frontage, some timber, large barn, 2 bedroom brick bungalow, full basement, forced air oil heat, 3-piece bath, 6 miles to Belleville. More land available.

COUNTRY HOME

4 bedroom two storey brick home, oil furnace, bath and fireplace. Also a good water supply, 10 minutes from the city, $10,500.

DIAL 477-2847
RALPH SILLS
Salesman
B. G. FOSTER
REALTOR
962-4095
My19-23

W. J. McCormick Realty Ltd.

$12,500.00

EXCELLENT FAMILY HOME — completely renovated — spotlessly clean — newly wired — new furnace. You will love this very spacious modern kitchen with abundance of cupboards and lots of room for family dining. CLOSE TO PINE STREET SCHOOL. Phone tonight for appointment to inspect.

$13,500.00

Split level — newly decorated — finished recreation room — 3 bedrooms — paved drive — excellent landscaped, fenced lot. CLOSE TO MOIRA SECONDARY SCHOOL. Good terms available.

COUNTRY LIVING

JUST 5 MINUTES TO BELLEVILLE. 1½ acres. Excellent garden land. Surveyed so a lot could be sold off. 2 bedroom bungalow and modern kitchen. Asking price $9,900.00.

FOR RENT

We have one and two bedroom apartments, some furnished, in both East and West Belleville. Some available immediately.

89 STATION STREET
Phone 962-5397
Open Evenings Till 9 p.m.

DUPLEX, 373 MACDONALD, returns $160. Low down payments. Offers. Clara Jury 968-9181. 301 Bridge St. E. Grant Real Estate. My23-3t

2 STOREY BRICK, 2 FIREplaces, den, library or music room, 2 baths, 4 bedrooms and nursery. Box 523 Tweed. My23-6t

3 BEDROOM SPLIT LEVEL home. Walk-in basement, fully landscaped, 2 years old, owner transferred. Asking only $17,500. Terms available. 259 College Street West. 962-5530. My16-tf

THREE BEDROOM BRICK bungalow, 28 Lambert Drive, only $12,500 with terms. Phone Res. Daniel 962-3043, Salesman for Foster Realty. My18-6t

REAL ESTATE FOR SALE

GORDON WOODS
Real Estate Broker
159 FRONT STREET
Member of the Belleville Real Estate Board

RETIRING ?

2 bedrooms in this compact bungalow on the west side. Full basement and garage. The bus stops at the front door. Just a block from a grocery store — in fact the location is ideal.

EAST SIDE

Well located and lots of trees. 3 bedroom brick bungalow. Large living room and finished recreation room. Close to schools, etc.

OFFICE: 968-6471
OPEN 'TIL 9 P.M.
IF NO ANSWER CALL
GORDON DETLOR 962-4174
PHIL RAY 968-7230
GORDON WOODS 962-8217

THREE BEDROOM SPLIT-LEVEL HOUSE

3 years old. Close to public and high school. King George Square area.

CALL 962-5941
My20-tf

LOW DOWN PAYMENT WILL DO!

For this big split-level home on the west side. Only a year old! All the rooms are extra large and there is an attached carport. One block to public and high schools. Only $19,500.00. Act fast on this one!

NEAR MOIRA COLONIAL SPLIT

Here is an exceptionally good buy. Home is completely decorated and grounds landscaped. Lovely finished rec room and the kitchen has a built-in dishwasher. All for only $16,900.00. Why not arrange to see it now?

GERALD JOYCE
REALTY LTD.
274 FRONT STREET
PHONE 962-5326
OPEN EVENINGS UNTIL 9:00

Cash For Your Home
List With
D. J. WHALEN
Real Estate Limited

FOUR BEDROOMS AND TREES

This brand new listing is lovely — complete with separate dining room, spacious living room, 4 pc. and 2 pc. bathrooms, finished den, treed lot, paved drive and carport. Be sure to see this tonight.

RANCH BUNGALOW

Perfect for small family or retired couple — 2 bedrooms, den, large living room, dining room and large kitchen with the popular terminal floors, lots of modern cupboards. Lovely broadloom and beautifully landscaped. Don't miss seeing this one.

OFFICE 962-4328
231 FRONT STREET
IF NO ANSWER CALL
JOY BOWERMAN 962-1216
OPEN EVENINGS 'TIL 9 P.M.

4 BEDROOM SPACIOUS, SPLIT, 1 and ½ baths, family room, in planned all electric sub-division. Paved roads and drive. No mud. Only 2 years old. Owner transferred, 962-9009. My17-6t

4 BEDROOM HOUSE WITH ALL conveniences, ½ mile from city school buses at door. 968-6357 between 5 - 9. My8-14t

THIS HOME ON THE BAY built by Toronto contractor John Rushton is so well built that 2,000 sq. feet of living space heats for only $150. See the green and white signs. Clara Jury, 968-9181, 303 Bridge E. Grant Real Estate.

COMMERCIAL AND RESIDENTIAL BRICK BUILDING

Durham Street, Madoc. Lot 4 (66' by 200'), 6 apts., 2 shops, 2 offices, 1 shop, 1 office vacant, now for rent. — Apply
(Mrs.) FRANK BAALIN
Madoc

TRAILERS FOR SALE

CADILLAC CAMPER, NEW MOTor, rear end, new tires and brakes; camper one year old. Fully equipped, sleeps six all in one unit. Trenton 392-6386. My17-tf

OSSIE'S TRAILERS. CLEARING new 1966, pyramids, Shamrocks, see the new telescoping hi-low's Cabin and tent trailer. Rentals. Napanee E. Hwy. 2. My4-tf

SILVERLINE TRAILER. SALES and rentals. Ray Rose B-A Service Station, 962-5263. Corner of N. Front and College. Ap27-tf

LOTS FOR SALE

BEAUTIFUL WOODED LOT ON Wellington Bay, 100' frontage by 240. 968-5887.

TRENT RIVER WATER FRONTage, 2 bedrooms, combination living room, sunporch. Frankford 398-6925. My16-6t

LOST CHANNEL, MOIRA RIVER, surveyed; lots 100' frontage, well wooded. High shoreline, hydro, $10. ft. Suitable terms arranged, 962-4221. My16-6t

BAY LOTS FROM $60. PER frontage foot. 968-9181, 303 Bridge St. E. Doug Grant Real Estate. My11-tf

Wheel Goods Sell Quickly and Easily When You Use A Low Cost Want Ad - Try One & See

OFF THE RECORD

ROLLO
by Ed Reed

By Ed Reed

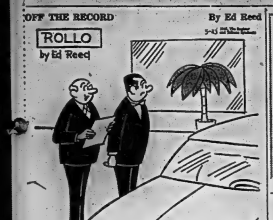

"Now, Rollo, here's a goot buy . . . you pay the full price down and nothing a week forever."

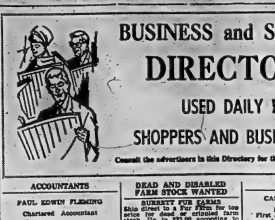

THE LITTLE WOMAN

"Children always take to Herbert."

BUSINESS and SERVICE DIRECTORY

USED DAILY BY

SHOPPERS AND BUSINESSMEN

Consult the advertisers in this Directory for the work you want done.

BOATS AND MOTORS FOR SALE

14-FT. CHESTNUT MAHOGANY Launch boat, complete with controls, new and 50 h.p. 1966 Mercury motor. 968-6231 Jy5-tf

17' CEDAR STRIP, 18 H.P. Elto, chic starter, apply 968-6232 after 5. Jy5-tf

SPRING SPECIAL!! ALUMINUM boats, square stern, 12 ft. model, $69.95 delivered. 12ft. 10-inch 14-ft. Fiberglass boat fiberglass model. While they last. Rollo's Marine Brighton. My4-12tf

TRAILER PARK AND TENTING

COME AND SEE THE MODERN new Pleasant Grove Trailer Park, south shore West Lake — close to Lemoyne Bridge. Electricity and water, modern washrooms, showers, laundry facilities, concrete roads, numbered sites and driver. Fine, safe, well-lighted. Good tenting, special rates for long season. Free Trailer Park folder. Pleasant Grove Trailer Park, phone 613-392-2362. M. J. Kleinsteiber, R. R. 1, Picton, Ontario. My18-1m

SUMMER RESORTS

SWIMMING POOL 70 X 30. Fraser's at Northport. Housekeeping cottages. Golf, famed basin. Picton 613-476-2119. My18-2m

MYERS CAVE LODGE. AMERICAN plan or housekeeping cottages on Marble Lake, Hwy. 506. Inside conveniences, store, boats and fishing, and beach, playground. Lots of room. Phone Northbrook 336-2231. My18-3m

COTTAGES FOR SALE

TRENT RIVER, WATER FRONT. Cozy 3 bedroom cottage, living room, sunporch, fireplace. 968-6621. My23-3p

LOST

VICINITY OF PINNACLE, WALnut, corduroy coat. Finder rewarded. Urgently needed. Phone 968-6621 after 5 p.m. or 962-2625. My18-2t

NOTICE

FAST
CONVENIENT
ECONOMICAL

TAXI
SERVICE

Give us a ring at any hour of the day or night. Call 968-6464-5-6, for prompt, courteous taxi service anywhere in Ontario.

CHECKER RADIO
TAXI
968-6466
968-6465
968-6464
Belleville, Ontario
139 FRONT STREET
Jn8-1t

TENDERS

TENDER NOTICE

Sealed tenders, plainly marked on the envelope "Tender for Pier Underwood Road", will be received by the undersigned until 12 noon, 29th day of May, 1967, for the construction of a pier at the Underwood Road end of the Municipal property, Ameliasburgh, as per plans and specifications on file with the undersigned.

Further information may be obtained from Mr. Ross Underwood, Underwood Road, R. R. 1, Ameliasburgh.

Lowest or any other tender not necessarily accepted.

Mrs. Hazelgrove, Clerk-Treasurer, Township of Ameliasburgh, Ameliasburgh, Ontario.

My23-3t

Lone Sailor Hurts Arm

PLYMOUTH, England (AP) — Sir Francis Chichester, British sailor, has injured his arm, reported suffering from an injured elbow on the last leg of his 28,000-mile round-the-world voyage.

Chichester, 66, is getting daily radio messages from a doctor on how to deal with an abscess on his elbow.

A spokesman for his wife said Sunday: "He may be in pain, but we do not think his condition is serious. We don't think it will delay his arrival."

Other sources reported, however, that Chichester is suffering acute pain and being handicapped by his injury.

He is expected here next weekend.

ACCOUNTANTS

PAUL EDWIN FLEMING
Chartered Accountant
126 FRONT ST.
Belleville, Ontario
968-6263
Jy11-tf

JOHN D. LEWARS
Chartered Accountants
317 Pinnacle Street
Belleville, Ontario
Phone 962-4825
Jy5-tf

GEO. A. WELCH AND COMPANY
Chartered Accountants
172 Church Street — Belleville
962-4681
R. IRVINE, C.A.
M. J. STOTESBURY, C.A.
J. R. CANNING C.A.
Ottawa — Cornwall — Picton
Pembroke — Hull
M1-tf

KENNETH J. SODEN
Public Accountant
Auditors
27 CAMPBELL ST.
Belleville, Ontario
962-2949
ST-1y

T. A. MACHOLD
Public Accountant
Auditor
113 FRONT ST.
Belleville, Ontario
962-4421
Si-tf

ARCHITECTS

WATSON AND
WIEGAND
Architects
319 FRONT STREET
Belleville, Ont.
Mr24-1t

ARTIFICIAL FLOWERS

THE FLOWER BOWL
and GIFT SHOP
Specializing in Plastic
Fern, Cactus, Floral Vines, Foliage
Floral Arrangements, Etc.
Open Daily 10 a.m. 342 Front St.
Next Door to Bella Theatre
962-4040
My9-3m

BOAT SALES AND SERVICE

BATCHELOR'S BOAT AND MARINA
Authorized Outboard Sales & Service
Fiberglass, Aluminum Boats
Repairing, remodelling, refinishing
Boat Cushions
Marine Railway Up To 20 Tons
Marine Bay at Quinte's Isle Front
Anne, turn off Highway 14 just
West of Wooler Village
Sir Island, Consecon
Phone 476-2437
My7-1t

BUSES

BUS SERVICE TO TRENTON AND AIR STATIONS
LEAVE BELLEVILLE
Daily Except Sunday and Holidays
7.00 a.m.
11.00 a.m.
3.00 p.m.
6.10 p.m.
7.30 p.m.
Friday only
9.45 p.m. Friday only
BUSES LEAVE BUS TERMINAL
83 DUNDAS ST. E. Phone 962-2183
Coaches for Charters
RATHBUN BUS SERVICE LTD.
Trenton Ont. Phone 392-3353
Jy7-tf

BOOKKEEPING

QUINTE
BOOKKEEPING SERVICE
Payrolls
A COMPLETE SERVICE
Monthly — Weekly
DIAL DIRECT
396-3063
Marysville Hotel
My30-3m

CARETAKING

HASTINGS
CARETAKING SERVICE
Commercial and
Industrial
Fully Insured
962-3664
Au19-3m

CONSTRUCTION

T. C. Construction Co.
— Home Renovations
— Aluminum Siding
— Custom Cabinets
— Custom Cabinet
Manufacturing
— FREE ESTIMATES —
313 COLEMAN
962-6143
My2-tf

CRUSHED ROCK
CRUSHED GRAVEL
PIT RUN GRAVEL
ALL TYPES OF
FILL, SITE
DRIVEWAY BASE
CONSTRUCTION LTD.
IVAN MAY
Landscaping Contractor
968-8117
My28-3m

McINROY — MAINES
CONSTRUCTION LTD
Asphalt Drives and Parking Lots
Base Construction
Tree Removal — Stump
Crushed Stone
Screened and Sorted Fill
FREE ESTIMATES
962-0505
Jy11-tf

DEAD AND DISABLED FARM STOCK WANTED

S & A DEAD STOCK REMOVERS
Ship direct to us for nearest dead stock dealers — this means the highest market price. USE THE BEST
PAY-TEL SERVICE
Phone Collect Tweed 478-2713
Stirling 395-3471
BILL ELSON (Owner)
Tel. 968-6621
Hubert Prices Paid
Mr13-tf

DEAD AND DISABLED FARM STOCK WANTED

HIGHEST FOR HORSES
Ship direct to us for nearest dead stock dealers — this means the highest market price. USE THE BEST
PAY-TEL SERVICE
Phone Collect Tweed 478-2713
Stirling 395-3471
BILL ELSON (Owner)
Tel. 968-6621
Hubert Prices Paid
Mr13-tf

LOANS

CASH IMMEDIATELY AVAILABLE
LOWEST RATES
• First and Second Mortgages
• Agreements for Sale
We Are Able to Increase Any Existing Commercial Service In Your Home or Our Office
GERALD JOYCE
REALTY LTD.
962-2526
Ja31-tf

MIMEOGRAPHING RUBBER STAMPS

THE JAMES TEXTS LIMITED
183-185 Front Street
PHONE 968-6775
Fast, efficient work covering all types of Office Forms, Financial Statements, Cards, Letters, Charts, etc. One day service on all types of Rubber Stamps, Numbering Machines and Supplies.
Ja13-tf

MOVERS

BRIDGE DELIVERY
SERVICE LIMITED
Agents For
AERO-MAYFLOWER TRANSIT CO. LTD.
Local and Long Distance Household and Office Moving
Furniture Storage
152 Dundas East
968-9111
Au12-1y

MUSIC SCHOOLS

KAMMER SCHOOL OF MUSIC
Offers
Private Instruction for Guitar (Ax, Lead, Mandolin, Banjo), Trombone, Clarinet, Sax, Accordion, Drums, Voice, Etc.
We Rent Instruments
CHARLIE KAMMER
Musical Supplies
394 Front St., Belleville
PHONE 962-6378
My13-tf

PIANOS

F. M. BARRETT CO
Authorized Dealer
For Heintzman & Co. Piano
Heintzman Grand Pianos
Cornwall Heintzman
Grand Pianos
F. M. BARRETT CO.
101 Canniton Road
968-5333
S23-tf

PUMPS

FOR ALL YOUR PUMP NEEDS
SEE REID'S
—New Star-Rite Deep Well and Otico Systems
—Good selection of used pumps
—Complete Manufacturers for Rotary Gear Pumps
—Specialized in repairs to all makes of pumps
—Complete Pipe and Fittings
—Automatic and Heater Instal lations
—Jet and Rotary
—Well Tips
H. ERNEST REID
Pump Sales and Service
R.R. 2 (Avondale Rd.) Belleville
Call Anytime 968-8412
D13-tf

RUBBER STAMPS

All Kinds of Rubber Stamps
Made To Order
—The Way You Want It—
24-HOUR SERVICE AT
THE JAMES TEXTS LIMITED
115 Front Street
THE JAMES TEXTS LIMITED
183-185 Front Street
BARRATT'S STATIONERY
239 Front Street — 962-8193
Belleville, Ont.

SERVICES

MALCOLM BROS
FLOOR AND WINDOW SERVICE
COMPLETE HOUSECLEANING
968-8268 or 968-8374
D23-tf

SERVICE STATIONS

JIM TEMWORTH'S
TEXACO SERVICE STATION
403 Wallbridge-Loyalist Road
Give Every Number A Visit Every Sunday
Lubrication — Oil Change
Mufflers and Tail Pipes
Tyres and Batteries
Licensed Mechanic
Guaranteed Workmanship
Je14-tf

SEPTIC TANK PUMPING

SEPTIC TANK PUMPING
J. W SHARPE
968-2228
Deseronto
Tile Installations
and Repairs
Mr24-1t

GORD'S
SEPTIC TANK PUMPING
For All Pumping
Needs
Including Industrial
BELLEVILLE
962-9630 — 962-5473
Au12-3m

SEWING MACHINE REPAIRS

SEWING MACHINE REPAIRS
ALL MAKES
Satisfaction Guaranteed
YOUR SEWING MACHINE
PLAZA SEWING CENTRE
Belleville — 968-6600
Au6-1t

TILES

We Supply and Install
CERAMIC WALL TILE and
All Types of FLOORING and
CARPETING
Phone For Free Estimates
BELLAWOOD LUMBER &
BUILDING SUPPLIES
445 Dundas East
Phone 962-4341
M13-tf

TYPEWRITER

THE JAMES TEXTS LIMITED
Prompt and Efficient Repairs on
All Makes of Machines
Typewriters and Adding Machines for Rent
183-185 Front St. — Ph. 962-6775
Au5-60-1y

TV SERVICE

FAST SERVICE ANYWHERE
24-Hour — 7-Day Service
Ready-To-Go Makes
ACCURATE
TV SERVICE
107 Station Street
962-3220
S26-1t

BELLEVILLE HAS ONLY
ONE
TELEVISION SERVICE CENTRE
COE PHILIPS ELECTROHOME
CLAIRTONE SPARTON
MOTOROLA RCA VICTOR
CIRCUIT TV SERVICE
200 Coleman St. F24-tf

UPHOLSTERING

BETTER UPHOLSTERING
968-5643
Richard T. Lockwood
Upholstering, rugs and carpets, one, truck and trailer seats.
Tent and Tarp Repairs
Woodworker. Rental Equipment
My4-3m

UPHOLSTERING
OLD AND MODERN FURNITURE
Also
CHROME CHAIRS
We Supply Highest Quality
Fabrics
Very Reasonable Call Anytime
962-7833
D8-tf

WATCH REPAIRS

EXPERT WATCH and
JEWELLERY REPAIRS
By Experienced Watch Makers
Guaranteed Watch Repairs
Jewellery Repairs
Satisfaction Guaranteed
F. C. HANNAFORD
218 Front Street
Over Canada Shoe Store
962-6743
My1-tf

WATER PRESSURE SYSTEMS

AREA REPRESENTATIVES
for
Gould — Bechtel — Fairbanks
Archer — Southern and Royal 24
Water Pressure Systems
Complete Line of Pretty and Modern Water Softeners
Approved by Most Popular Makes
Complete Line of Galvanized Fittings, Brass Valves, Pressure Tanks, Pumps, Etc.
Adv. Direct Our Special Sump Pump Prices for Spring
FOOTKING PUMP SUPPLY
SALES AND SERVICE
Trenton 392-4446
My16-tf

WELL DRILLING

GEORGE H. CHALK
R. R. 6 — Napanee
Wells for Home, Farm & Industry
For Price and Terms
PHONE 354-3616
D9-tf

VACUUM CLEANER SERVICE

SAVE $ $ $
Let Us Install A New
VACUUM CLEANER HOSE
On Your OLD ENDS !
PLAZA SEWING CENTRE
Belleville — 968-6600
A25-tf

FILTER QUEEN
Authorized
SALES AND SERVICE
Satisfaction Guaranteed
Phone
J. CUNNINGHAM
962-2149
453 Bridge St. East
Belleville
M13-tf

VACUUM CLEANER REPAIRS
HOOVER — ELECTROLUX
Genuine Hoover Parts
Hoses To Fit Most Cleaners
H. CAMPBELL
Booth Road — 968-3785
Free Pick-Up & Delivery
In City
S14-tf

CAMPING

GOING CAMPING THIS SUMmer with Trailer, Tent or Camper and trailer or tent. Try Tweed, Ont., for free fun.
Au26-1m

ARE YOU
IN THE MARKET
FOR BARGAINS
SHOP
IN THE CLASSIFIED
PAGES
AND
GET RESULTS
962-9171

Strictly Personal

Pasta Is Food Of South Italy

By SYDNEY J. HARRIS

ROME — Just as many Europeans tend to equate all of America with the Wild West, the oil millionaire, and the gangster, so do Americans tend to take one small factor in a European country for the whole.

As a trivial, but symbolic, example, most Americans will tell you that the Italians love a lot of garlic in their food, and are addicted to pasta and rich spicy sauces. This is not at all true.

What is known in America as "Italian" cuisine is actually Neapolitan food, popular around Naples but not as prevalent elsewhere in Italy. Most of the fine meals I enjoyed from Rome north; pasta is widely used in the south because it is cheaper, and the south of Italy is still frightfully poor.

As for spices and hot sauces, these are considered much more "American" here than Italian. Generally, the Italian cooks, we ogerdu our spaghetti and then overlaced it with too much sauce, the taste is almost it 'al dente'' — that is, just hard enough to bite the teeth. They also are much fonder of butter than of garlic, and the latter is always discreetly used in good restaurants.

(As for cleanliness, the puritan baggage of most Americans, it is my distinct impression that Italian restaurants are far cleaner than French ones, as well as far more honest in their prices.)

In the better Italian restaurants — such as Giannini's in Milan — you actually enter through the kitchen and then go upstairs to the dining room. No kitchen could possibly be cleaner. And all the food is lightly cooked in butter, which is not always true in American restaurants.

The best food in Rome today is to be found at George's, a restaurant operated by an Englishman, which is immensely popular with Roman epicures. It has a dining accompaniment to the fact that the best food in London today is to be found in a restaurant operated by an Italian!

Although the Oska — and a hamburger joint of exact has taken hold here to some degree, eating is still a long and leisurely ritual. Despite Italy's increasing industrialization, most shops still close down around noon and don't reopen until 3 pm. The afternoon meal is big one, and dinner is usually at 9 pm., which consumes the rest of the evening.

Dining out in most of Europe is an event, not a rushed preamble to something else. Courses are chosen with deliberation, there is plenty of conversation, and hardly anyone ever gets drunk. You don't see people gulping down their cold martinis, gobbling up an overdone steak, and rushing off to the theatre, ballet, concert or conference with indigestion. That is just the American Way.

Nazi 'Mercy Killers' Applauded When Freed

FRANKFURT (Reuters) — Spectators applauded today when three doctors were acquitted on charges rising from thousands of "mercy killings" the Nazi murder officials in the mentally sick.

The doctors were charged with helping subordinates in the murder of thousands of persons under the Nazi euthanasia program. They pleaded they were misled into believing it was legal.

Dr. Aquilin Ulrich, 53, Dr. Heinrich Bunke, 52, and Dr. Klaus Endruweit, 53, are still practice and were permitted to remain free during the trial.

The prosecutor sought sentences of between four and eight years. Ulrich and Endruweit were alleged to have aided in the murder of 8,000 patients, Bunke with aiding in the murder of 9,500.

More than 100 witnesses were heard during the eight - month trial.

Judge Gerhard Zuebe said the whole euthanasia program had to be considered murder as there was no legal basis for it. But it could not be proved that the doctors knew they were acting illegally.

The judge said they were misled and convicted and the killings in 1940 and 1941 took place at a time when moral standards were defective. The doctors believed what they were told by their teachers.

The euthanasia program was instrumental in eliminating 300,000 mentally ill persons considered to be hampering the Nazi war effort.

(Advertisement)

Announce New Healing Substance... Shrinks Piles, Checks Itch!

Exclusive healing substance proven to shrink hemorrhoids...and repair damaged tissue.

A renowned research institute has found a unique healing substance with the ability to shrink hemorrhoids painlessly. It relieves itching and discomfort in minutes and speeds up healing of the injured, inflamed tissues.

One hemorrhoidal case history after another reported "very striking improvement." Pain was promptly and gently relieved . . . actual reduction or retraction (shrinking) took place.

Among these case histories were a variety of hemorrhoidal conditions. Relief even occurred in cases of long standing, and most important of all, results were so thorough that this improvement was maintained over a period of many months.

This was accomplished with a new healing substance (Bio-Dyne) which quickly helps heal injured cells and stimulates growth of new tissue. Bio-Dyne is offered in ointment and suppository form called Preparation H.

In addition to actually shrinking hemorrhoids, Preparation H lubricates and makes elimination less painful. It helps prevent infection which is a principal cause of hemorrhoids.

Ask at your druggist for Preparation H Suppositories or Preparation H Ointment (with a special applicator).

Satisfaction or your money refunded.

BOATS AND MOTORS FOR SALE

14-FT. CHESTNUT MAHOGANY Launch boat, complete with controls, new and 50 h.p. 1966 Mercury motor. 968-6231 Jy5-tf

17' CEDAR STRIP, 18 H.P. Elto, chic starter, apply 968-6232 after 5. Jy5-tf

SPRING SPECIAL!! ALUMINUM boats, square stern, 12 ft. model, $69.95 delivered. 12ft. 10-inch 14-ft. Fiberglass boat fiberglass model. While they last. Rollo's Marine Brighton. My4-12tf

SUMMER RESORTS

SWIMMING POOL 70 X 30. Fraser's at Northport. Housekeeping cottages. Golf, famed basin. Picton 613-476-2119. My18-2m

MYERS CAVE LODGE. AMERICAN plan or housekeeping cottages on Marble Lake, Hwy. 506. Inside conveniences, store, boats and fishing, and beach, playground. Lots of room. Phone Northbrook 336-2231. My18-3m

COTTAGES FOR SALE

TRENT RIVER, WATER FRONT. Cozy 3 bedroom cottage, living room, sunporch, fireplace. 968-6621. My23-3p

LOST

VICINITY OF PINNACLE, WALnut, corduroy coat. Finder rewarded. Urgently needed. Phone 968-6621 after 5 p.m. or 962-2625. My18-2t

NOTICE

FAST
CONVENIENT
ECONOMICAL

TAXI
SERVICE

Give us a ring at any hour of the day or night. Call 968-6464-5-6, for prompt, courteous taxi service anywhere in Ontario.

CHECKER RADIO
TAXI
968-6466
968-6465
968-6464
Belleville, Ontario
139 FRONT STREET
Jn8-1t

TENDERS

TENDER NOTICE

Sealed tenders, plainly marked on the envelope "Tender for Pier Underwood Road", will be received by the undersigned until 12 noon, 29th day of May, 1967, for the construction of a pier at the Underwood Road end of the Municipal property, Ameliasburgh, as per plans and specifications on file with the undersigned.

Further information may be obtained from Mr. Ross Underwood, Underwood Road, R. R. 1, Ameliasburgh.

Lowest or any other tender not necessarily accepted.

Mrs. Hazelgrove, Clerk-Treasurer, Township of Ameliasburgh, Ameliasburgh, Ontario.

My23-3t

Lone Sailor Hurts Arm

PLYMOUTH, England (AP) — Sir Francis Chichester, British sailor, has injured his arm, reported suffering from an injured elbow on the last leg of his 28,000-mile round-the-world voyage.

Chichester, 66, is getting daily radio messages from a doctor on how to deal with an abscess on his elbow.

A spokesman for his wife said Sunday: "He may be in pain, but we do not think his condition is serious. We don't think it will delay his arrival."

Other sources reported, however, that Chichester is suffering acute pain and being handicapped by his injury.

He is expected here next weekend.

IF YOU LIVE IN OR NEAR
• TRENTON
• BRIGHTON
• WOOLER
• PRESCOTT
• CONSECON
• CARRYING PLACE
YOU MAY PHONE
The Intelligencer
Direct With No Toll Charge
BY DIALING
392-9595

Re-enact Landing

Tyendinaga Reserve Indians Proud to Be Part of Canada

The Indians of Canada could use the white man's Centennial Year to good advantage — by realizing a proud heritage, and striving to overcome barriers stifling race relationships, a leading Mohawk Indian said here Sunday.

The message came from Elliott Moses, chairman of the Ontario Indian Advisory Board and member of the Six Nations Reserve, Brantford.

Mr. Moses' speech, which gently deplored misunderstandings between both races, was the highlight of events celebrating a latter-day part of Mohawk heritage — the Deseronto landings of refugee Indians from the American Revolution.

"We Indians, who are the first Canadians, have many things to be proud of . . even though we cannot look on the Centennial Year as our white friends do," said Mr. Moses.

"I think the longer we've been here, the prouder we should be of our heritage."

His audience was a mixed group of Indians and whites, ending the day's events with a luncheon at the council house on Tyendinaga reserve.

Earlier Sunday they had been participants or observers at re-enactment of the landings on the shores of the Bay of Quinte at Deseronto in 1784.

The landings and the reserve land grant were a significant part of modern Mohawk heritage — symbolic of the Indian's contribution to the white man's nation-building, Mr. Moses intimated.

"Because of noble service to the British people, these lands were given to them, not simply as a gift, but for services rendered — flesh and blood spilt to help make Canada what it is today."

"Our people," emphasized Mr. Moses, "had some small part in helping establish country that's been carrying on country that's been carrying now for 100 years."

In later years Indians have demonstrated "that their hearts are in the same place in defence of Canada," he said.

"I'm hoping that we will use this centennial year as a starting point to do more for ourselves than we have ever done in the past," added Mr. Moses.

He boosted self-government among Indians, but warned of clashing attitudes between Indians and whites.

Too often, the white man thought of the reserve as a world apart — particularly a poverty-stricken one.

This could also be the result of Indian propaganda, he admitted.

"It may be that the Indian-Eskimo Association may have been emphasizing that aspect too much and the average person has come to believe the majority of Indian people are poverty stricken," said Mr. Moses. "That's not true."

Tyendinaga Chief John Brant stressed the need for Indians and whites to mix together for community progress.

"We of the reserve are very willing for integration," he said. "With a little co-operation we can integrate quite a bit and get along fine."

However, while the Indian had certain privileges on the reserve, the reserve itself was only part of a complicated world.

"We have to change our way of life to a certain extent but yet remember our heritage," said the chief.

Earlier, the chief led a group of Mohawks in canoes onto the Bay of Quinte to symbolically re-enact the 1784 landings.

With him he carried the silver ceremonial service, presented the Mohawks by Queen Anne.

The silver pieces were then laid on an upturned canoe for a thanksgiving service at the cairn, marking the site of the landing.

The service, conducted in both English and Mohawk, is an annual rendition, dating from 1784 when the Indians, evicted from their grounds in the Mohawk Valley, gave thanks for a safe deliverance after fleeing to the Bay of Quinte area.

The Mohawks Arrive!

Chief John Brant (right) leads little canoe party in re-enactment of first landing of Mohawks at Deseronto in 1784. Traditional thanksgiving ceremony followed symbolic water expedition.

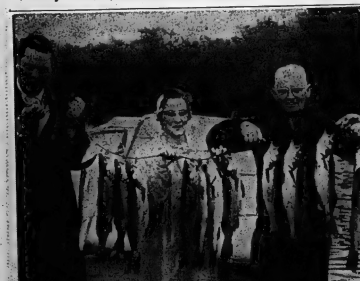

Barney Hepburn, Mr. and Mrs. Clarkson Hold Catch

Woman Wins Fish Derby

PICTON (Staff) — The 6th annual Prince Edward fishing derby wound up Monday with a woman taking top place in the big event.

Winner of two of the major prizes was Mrs. Maxine Clarkson of Oxford, Mich., who took top place with the largest pickerel by a contestant residing outside the area. It weighed 8.5 pounds. She also took the largest catch with a total of 59.6 pounds of fish (all pickerel) and caught in West Lake. Her prizes were an outboard motor and fishing tackle.

Winner for the largest pickerel taken by an area resident was Frank Morton of Picton whose pickerel weighed 8.9 pounds. It also was caught in West Lake.

The largest northern pike registered was taken by Orest Obijnyk of Toronto who landed a beauty just under 10 pounds. It was taken in Pleasant Bay.

Despite nasty weather the derby had its largest registration of entrants — over 500 — and according to officials more fish were also brought in this year.

Present for the presentations at Hepburn's Marina were Warden of Prince Edward County, Robert Boyce; Bernard Hepburn, Reeve of Picton, who represented the mayor who was out of town; Donald Stanton, president of the Prince Edward Chamber of Commerce and George Shipman, president of the Quinte Isle Tourist Association.

Historic Hymn of Thanksgiving

Tyendinaga Indians gather at ceremonial cairn for Mohawk hymn in Sunday celebrations marking landing of their ancestors in Bay of Quinte. Event drew big crowd to scene of historic event.

Fireworks Display Enjoyed

PICTON (Staff) — One of the largest crowds ever, attended last night's annual fireworks display at Neil McMaster's (near Mountain View Cheese Factory) on Highway 14. This yearly event has always drawn large crowds, in spite of a cold evening everyone seemed to enjoy themselves. Games and races were held, a square dance, music by the oldtimer's band and free hot dogs, drinks and novelties for the children. O.P.P. had traffic under control at the entrance to the property and cars were lined up, at one time, for a mile in either direction.

The fireworks display, as usual, was magnificent and the whole cost of the show is borne by Mr. McMasters who appears to enjoy seeing the kiddies having a good time. Clowns, music and the band provided a wonderful evening of entertainment for the throngs of people who attended.

Cut Ribbon to Officially Open New Athol Central School

PICTON (Staff — The official opening of Athol Township's new Central school took place Saturday evening with a packed auditorium in attendance. Guest speaker for the evening was Joseph G. Demera, B.A.; B.Paed. Principal of the Ontario School for the Deaf in Belleville.

Mr. Demera congratulated the school board, teachers and students on the new school. "I'm sure," he said, "that it must have taken much wisdom, time and hard work on the part of all." Mr. Demera reminisced on the past days of the country school house and the advantages of the new system which enabled rural areas to attract better teachers and more teachers. "A school such as this," he added, "provides a lot of pulling power for good teachers. Teachers too can contribute their individual specialties to all of the students in the school providing more effective teaching and better opportunities for the students."

Mr. Demera stressed the part of parents in education stating that many of the ideas children have of school and education are formulated by the parents even before they arrive at school age. He urged the parents to provide a stimulating influence on their children towards education.

Chairman of the Athol Township Area school board, Malcolm Dulmage ably acted as master of ceremonies for the occasion. Also present for the official ceremonies were Warden of Prince Edward County, Robert Boyce of Wellington; Norris Whitney M.P.P., Prince Edward — Lennox; and Public School Inspector, Hector Knight.

Presentation of the key for the new school was passed from Mr. H. Murray of Murray Construction Company to Mr. H. E. Trybora, who represented the firm of Architects. The key was then, in turn, passed to the chairman of the school board, Malcolm Dulmage and then to the Principal of the new school Mrs. Dorothy Eveleigh. Officiating at the ribbon cutting ceremony were Col. Sherman Young and Dr. H. Walmsley. Plaques and trophies were also presented to the school and the dedication was conducted by Rev. E. V. C. Lewis of Picton.

Picton
By LLOYD THOMPSON
476-4222
Home 476-2513

To Your Good Health

Calorie Count Is Tricky Business

Dear Dr. Molner: I read in your column that to gain one pound a person has to eat 3,500 calories more a day.

For forty ages (26) and weight I'm supposed to eat 1,900 calories a day to maintain my weight, but if I eat that much I gain a pound. I have to stay at 800 to 700 calories a day not to gain.

According to you I have to eat 1,400 calories a day to gain a pound. How come? — Mrs. M. L.

My first fib's show that I ever used that figure, besides which I've pointed out repeatedly that people aren't all the same in the way they handle their calories. Some naturally lean people require 3,000 calories a day to maintain weight. They use up a lot of calories. My others, who do not use up the calories in content activity, tension and metabolism, would take on weight eating that much.

Staying on 800 to 700 calories a day is mighty difficult, and being of a suspicious nature, I ask people to be ultra-sure of themselves. Do they count the cream and sugar in the coffee they drink? Take allowance to the property and cars were lined up, at one time, for a mile in either direction.

The fireworks display, as usual, was magnificent and the whole cost of the show is borne by Mr. McMasters who appears to enjoy seeing the kiddies having a good time. Clowns, music and the band provided a wonderful evening of entertainment for the throngs of people who attended.

Dear Dr. Molner: Do two people really have even a moderately accurate idea of how many calories they consume.

Calories count — but counting calories isn't an effective way for most people to reduce, I've found, because they don't know how to count them correctly — and can't unless they weigh everything they eat.

People who depend on counting calories usually wind up by deceiving themselves, although they can't deceive their bodies. The one sure way to control weight is to develop a habit of eating which is sufficient to maintain your weight.

Then you can reduce the integration may bring out vinegar odor.

• • •

Dear Dr. Molner: Do two people really have even a moderately accurate idea of how many calories they consume.

Calories count — but counting calories isn't an effective way for most people to reduce, I've found, because they don't know how to count them correctly — and can't unless they weigh everything they eat.

People who depend on counting calories usually wind up by deceiving themselves, although they can't deceive their bodies. The one sure way to control weight is to develop a habit of eating which is sufficient to maintain your weight.

Then you can reduce the tolerate alcohol.

• • •

Note to Mrs. V. N.: Yes, an under active thyroid may make it difficult to become pregnant, but medication to correct this is not difficult.

• • •

Dr. Molner welcomes all reader mail, but regrets that due to the tremendous volume received daily, he is unable to answer individual letters. Readers' questions are incorporated in his column whenever possible.

food intake enough, periodically, to lose weight gradually.

• • •

Dear Dr. Molner: When a bottle of aspirin smells like vinegar, does that mean the aspirin is harmful? — Mrs. F. P.

Aspirin is acetyl-salicylic acid, and that "acetyl" part comes from acetic acid. Vinegar is dilute acetic acid. Therefore a vinegar odor can be noted in some breaks. The difference depends on the kind of binder used to make the aspirin powder into pill form. Many are virtually odorless.

However, as aspirin absorbs moisture over a long period, and the tablets disintegrate, they lose their value. This dishighballs harm a person if taken before dinner in the evening? — L. M. S.

Two highballs may merely relax one person, but make another person act silly. Two highballs can affect judgment, driving ability, balance. And "two highballs" can mean two mild drinks or two stiff ones. Hence it depends on how you

CITY OF BELLEVILLE — LOCAL IMPROVEMENT NOTICE

TAKE NOTICE THAT:

1. The Council of the Corporation of the City of Belleville intends to construct as a local improvement the following road, complete with concrete curbs and gutters and storm sewers; and intends to specially assess a part of the cost upon the land abutting the work and the balance against the Corporation at large as follows:

Street	From	To	Estimated Cost	Corporation's Share	Owner's Share	Estimated Cost Per Foot Frontage	Estimated Annual Cost Per Foot Frontage
Sidney	Dundas Street West	Catherine Street	$175,600.00	$127,150.00	$48,450.00		$7.83

EXAMPLE: Lot with 50' frontage would bas assessed as follows:
50' x $7.83 = $391.50

If paid over a period of 10 years at 5½% per annum, the cost would be:
50' x $1.06 = $53.00

2. The special assessment is to be paid in 10 equal annual instalments.
3. Application will be made by the Corporation to the Ontario Municipal Board for its approval of the undertaking of the said work, and any owner may within twenty-one (21) days after the first publication of this Notice file with the Clerk of the Municipality his objection to the said work being undertaken.
4. The Board may approve of the work being undertaken, but before doing so it may appoint a time and place when any objections to the work will be considered.

DATE OF FIRST PUBLICATION — May 16, 1967
DATE OF SECOND PUBLICATION — May 23, 1967

ADAM S. STALKER,
CITY CLERK

MR. TWEEDY

by Ned Riddle

"Get that paint off of there and don't think you've gotten too big to spank either!"

TRUDY

"FINAL notice . . . well, thank goodness, that's one bill we can forget about."

Brown Feels Press Attacks After Foreign Policy Gaffes

LONDON (CP) — George Brown appears to have been thrust into the role of King Midas in reverse—everything he touches turns to ash.

The ebullient foreign secretary, frequently lampooned by political cartoonists, now is the subject of a sharp British press attack amid Britain's ebbing world power and prestige.

Even the mass - circulation, Labor-supporting Sunday Mirror has joined in, its annoyance over his previous gaffes raised to front-page anger with an editorial accusing Brown of a "big mistake" in suddenly postponing his Soviet trip just minutes before his scheduled take-off last Friday.

Brown said he postponed the trip because of the Middle East crisis. He didn't want to lose touch with home base.

But British newspapers still are puzzled. Wouldn't it be better for him to be in Moscow where he could personally try to persuade Soviet leaders to lend a hand in preventing an Arab-Israeli war? The Sunday Mirror put it more bluntly:

"Is there really anything which Mr. Brown could do by remaining in London about the inflammatory situation between Egypt and Israel—or the row with China — that Mr. Wilson and other ministers could not do as well in his absence?"

More blunt is the headline in the Tory-supporting Sunday telegraph: "Can we afford George 'Brown?"

Brown had a great deal of personal support among the general British public which enjoyed stories of his convention-breaking antics, says Telegraph writer Peregrine Worsthorne. But the foreign secretary was dealing with shrewd diplomats abroad. They didn't enjoy buffoonery, his clowning and crude jokes. He should be shifted to some other cabinet post.

The cartoonists are having a field day with Brown's eccentricities. The government holds an important white-tie dinner; Brown turns up in black tie or lounge suit. The full dignity of the Royal Family is on display at a major Buckingham Palace reception and Brown is reported affectionately flirting and even hugging Prince Margaret.

Even the sympathetic Guardian has moved into the attack. With Brown having failed to turn up in Moscow, The Guardian cartoon shows him as a fully armed, world-minded soldier busily addressing Premier Kosygin over a walkie - talkie while patrolling an empty desert.

The attacks are increasing at a time when fate appears unkind to Britain's foreign policy. Brown is often described as the man who persuaded Prime Minister Wilson to hurry his bid for entry into the European Common Market. That bubbly momentum has been virtually crushed by President de Gaulle's cold response.

Brown pleaded with Egyptian President Abdel Gamal Nasser to call off his support of guerrilla attacks in Aden. The attacks increased in intensity. Anti-British demonstrations in China and Hong Kong, along with anti-British pressure in other parts of the world, have brought. The Sunday Telegraph comment that Brown is presiding over foreign policy at a period of unprecedented British weakness and humiliation.

"Wherever you look in the world, you see the country humiliated and attacked," added Quintin Hogg, Tory frontbencher in the Commons, in speech last week.

While Brown can undoubtedly still claim support from a mass of Socialists, many a left-winger also is looking for his scalp because of his Common Market drive.

Strongly opposed to any British tie-up with the European community, the left-wing Tribune has called for Brown's resignation because he was the prime instigator of the government's European policy.

Many opposed to the Common Market maintain Britain's entry into the economic community would put her under the thumb of de Gaulle; that Britain would become a "Little Europeland" abdicating her world role by crawling into a blanket of European protection.

Brown denies this. He has told the House of Commons as well as reporters that Common Market membership would not change Britain's relations with the United States. There would be no question of exchanging the Atlantic for the English Channel. There would be no question of withdrawing from a world role, though the nature of that role would have to be constantly assessed in the light of available funds and political aspirations.

Brown has made clear that on the Vietnam war, Britain still firmly supports the U.S. All kinds of British attempts had been launched to end hostilities but they failed because, says Brown, Hanoi simply refused to come to the negotiating table. In other words, the fault was in North Vietnam and nowhere else.

The British policy of continuing to link itself up with the U.S while attempting to open the European door, is likely to continue and undoubtedly will increase as Britain tries to grapple with the rush of world events that seem beyond her power to influence or control.

BLONDIE

T.I.C. ARNER

ARCHIE

HI AND LOIS

BC

BRINGING UP FATHER

WIZARD OF ID

PEANUTS

Astrological Forecasts

By SYDNEY OHARE

For May 24

ARIES (Mar. 21 —Apr. 19): Not so favorable for long-distance travel, plans, contracts. There are details which are yet to be surfaced. Be patient—and observant. Ultimately you gain by wary.

TAURUS (Apr. 20 — May 20): Insight, poujeau. Have confidence in personal vision. State requirements, express desires, articulate goals. Money situation requires further discussion. Take mate, partner into confidence.

GEMINI (May 21 — June 20): Stress originality, independence. Take advantage of surprise element. Be aware of what people think, how they react. Is about, get finger on pulse of public. What you learn today — you utilize tomorrow.

CANCER (June 21 — July 22): You may have to persevere to get results. The keynote is persistence. So much happens behind the scenes that you are puzzled. Don't chase rainbows. Wait. Be receptive. You'll win!

LEO (July 23 — Aug. 22): Favorable lunar aspect points to romance, creative endeavors, pleasant surprises. Minor altercation could upset evening. Permit logic to rule emotions. Stay out of foolish argument.

VIRGO (Aug. 23 — Sept. 22): Conflict between home, career interests could erupt. Strive for balance. You can solve dilemma by mature approach. Avoid tendency to be fixed. Stress flexibility — be versatile.

LIBRA (Sept. 23 — Oct. 22): Day features movement, dynamic ideas. Opposition tends to melt. You get free hand. What you do with this opportunity is of paramount importance. Accent sense of responsibility.

SCORPIO (Oct. 23—Nov. 21): Obtain hint from Taurus message. Confide in mate or partner. Investment question should be settled. Do so via intelligent discussion. Read between the lines. Check details.

SAGITTARIUS (Nov. 22 — Dec. 21): Special electronics may come to your attention. Get reliable opinion. Stay within law. Check source material. Gain shown if you adhere to principles.

CAPRICORN (Dec. 22 — Jan. 19): Request from one who works with you can be fulfilled. Favor you grant today will be repaid. Take opportunity to cement friendship. Added responsibility is indicated.

AQUARIUS (Jan. 20 — Feb. 18): Special signal from associate could tip you to profitable negotiation. Be alert. Express gratitude. Key is discretion. What you seek is close at hand. Avoid wild goose chase.

PISCES (Feb. 19 — Mar. 20): Accent on property, domestic activity. Take care in signing papers which commit you beyond budget. Heed your own counsel. Others may mean well, but could be misinformed. Protect yourself!

* * *

If today is your birthday . . . you possess appealing personality, people feel warm toward you. Take care that you don't attract those who use you. Get fair shake for yourself.

* * *

General Tendencies: News of transportation, communications and long journeys dominates headlines.

SAVE
List and Sell Your Home, At Just
4%
H. Morrison Real Estate
BROKER
286 Pinnacle St. 962-3095

Bert Lewis
JEWELLER
Diamonds – Watches – Jewellery
328 FRONT ST. DIAL 968-9961

SERVICE YOU CAN TRUST

BRAKES RELINED
Guaranteed work. Installed by factory trained mechanics
We replace old linings and shoes with best quality "Golden Grade" linings. We adjust brakes for full drum contact. Inspect drums, master cylinders, wheel cylinders and all brake lines. "Golden Grade" is guaranteed for 20,000 miles!
CHEV & PONTIAC, '59-'65 (linings - 4 wheels)
14.45
Similar savings on other makes and models
WESTERN
USE OUR EASY-TO-PAY BUDGET TERMS
WESTERN AUTO-CENTRES
JUST SAY "CHARGE IT"
BELLEVILLE PLAZA
962-8609
OPEN THURS. & FRI. NIGHTS 'TIL 9 P.M.
67-12

BELLEVILLE Plaza SHOPPING CENTRE
BETWEEN DUNDAS AND BRIDGE STS. AT HERCHIMER AVE.
OVER 2,000 FEET OF OUTDOOR TABLES . . . LOADED WITH MERCHANDISE!
STARTING THURSDAY
SIDEWALK Sale

WIN $50.00 EACH WEEK IN THE "KNOW CANADA" CONTEST

ERIC WATKINS TEXACO

SERVICE IS YOUR ONE STOP For All Your

- Minor Repairs
- Oil and Lubrication
- 2 Hoist
- Satisfaction Guaranteed
- Class "A" Mechanic on duty
- Special on Tires

BRIDGE ST. W.

T.V. and RADIO REPAIRS

- 24-hour—7-day Service
- All Makes and Models
- Qualified Technicians

SALES

- Authorized Sparton Dealer
- Used Sets from $19.90 up
- Fully Guaranteed

ACCURATE T.V. SERVICE

197 Station St. 962-2259

What Famous Scene Is This?

Send in as many answers as you wish to: The "Know Canada" Contest Editor P.O. Box 190 c/o The INTELLIGENCER

ENTER TODAY – IT'S FUN YOU CAN WIN $50.00

RULES OF CONTEST

Each week a picture of a famous Canadian Personality, past or present, or a place of interest from somewhere across Canada will be published. Clues giving the correct answer will be found in the advertisements on this page. Simply look through the ads, find the answer, complete the coupon below. Answers must be in by Friday of the same week, and winner will be drawn from among the correct answers received. A cheque for $50 will be mailed. Members of the Intelligencer staff and their families are not eligible.

Last Week's Winner was:
MRS. THOMAS HOWARD, P.O. BOX 66, CANNIFTON

The Correct answer was:
ROLAND G. MICHENER, GOVERNOR GENERAL OF CANADA

BARTON'S PHARMACY

Free City Wide Delivery

962-0393

- PRESCRIPTIONS
- DRUG NEEDS
- COSMETICS
- CARDS AND GIFT Wrapping, etc.

Pharmacist on duty Always

FREE CABLEVUE and INSTALLATION

for 1 FULL YEAR

With the purchase of any Color Television from

A & J JEWELLERS AND APPLIANCES

244 N. FRONT ST.

968-9341

ROBERT L. STUDIOS

Your Photographic Centre

Sales - AGFA - Service — Also — Your Ansco Agency

Cameras - Projectors - Film - Supplies - Custom Photo Finishing

968-8802

WESTGATE PLAZA

NORTH AMERICAN CLEANING SYSTEM

Professional Carpet-Rug-Upholstery Cleaners

968-6489

BILLIARDS TIKI CLUB

Enjoy the best family recreation . . . bring your wife and family and enjoy the many games to be played on our 5 ultra modern - multi colored tables.

OPEN DAILY 10 A.M. TO 11 P.M.

For Appointments - 962-1686

Belleville Plaza - Entrance West Mall

VERDANT LAWN SEED MIXTURE

TURF FERTILIZERS

Bishop's Seal

GARDEN CENTRE

81 - 85 STATION ST.

DIAL 968-5522

WESTGATE PHARMACY

Prescription Pick-up and Delivery Free

OPEN

Wednesday Afternoons Sundays and Holidays

962-2052

T. C. Construction Co.

"Look For The Sign Of The Hammer"

- CUSTOM HOME
- RENOVATIONS
- COMMERCIAL
- RESIDENTIAL

212 COLEMAN ST.

962-6143

FREE-MAKING DRAPERIES at PERCIVAL'S

223 FRONT ST. 962-3429

This offer applies to materials priced from

1.99 yd.

SORRY - Only 72" and over

BIKKERS

Knitting & Sewing Centre

- FABRICS
- KNITTING WOOLS
- MILLINERY SUPPLIES
- DRESSMAKING SUPPLIES
- ART NEEDLE WORK
- NOTIONS

186 Front St. 962-3861

(South of Four Corners)

Walker Hardware

HARDWARE PAINT HOUSEWARES - CHINA GIFTS - TOYS PET SUPPLIES

"Quality at Fair Prices"

962-2588

242-58 FRONT STREET

HIBBARD ELECTRIC LTD.

31 WALLBRIDGE CR.

962-9647

COMMERCIAL AND INDUSTRIAL

WIRING

KEN'S TRANSMISSION SERVICE

167 FRONT ST. DIAL 962-2545

SPECIALIZING IN TRANSMISSION REPAIRS TO ALL MAKES AND MODELS OF PASSENGER CARS AND TRUCKS

- EXCHANGES
- RE-SEALS
- OVERHAULS

FINKLE ELECTRIC LTD.

- Chandeliers
- Post Lanterns
- Patio Lights
- Wiring Supplies

Complete wiring needs for the do-it-yourself handyman.

234 Pinnacle St. 962-5331

- GOOD SERVICE
- GOOD FOOD

AT YOUR DOWNTOWN

KRESGE'S STORE

YOUR NEWEST FRIGIDAIRE

DEALER IN BELLEVILLE

Drop in and see the new 1967 models of

- REFRIGERATORS
- RANGES
- DISH WASHERS
- FOOD WASTE DISPOSERS

BOOTH

RADIO & TELEVISION LTD.

119 Front St. (Opp. City Hall)

DIAL 968-5765

Home of Fine Gifts

- DIAMONDS
- WATCHES
- RINGS
- LUGGAGE
- GIFTS FOR ALL OCCASIONS

COLES JEWELLERS

Belleville Plaza

O'NEIL STATIONERY AND OFFICE EQUIPMENT

COMMERCIAL STATIONERY

BUSINESS MACHINES SALES AND SERVICE

OFFICE FURNITURE

117 FRONT ST. 962-3329

WHEEL AWAY . . .

On the world famous

YAMAHA Motorcycle

Belleville's headquarters for BOATS AND MOTORS

You are always assured of FULL TIME EXPERT SERVICE And genuine parts and accessories WHEN YOU BUY AV

BAY MARINA LTD.

22 Front St. S. — On the harbor

DIAL 968-5484

QUALITY YOU CAN TRUST!

- TIRES
- BATTERIES
- AUTO PARTS
- CAMPING SUPPLIES
- SPORTS EQUIPMENT
- REPAIRS TO ALL MAKES OF CARS

WESTERN TIRE and AUTO SUPPLY

Belleville Plaza 962-3599

SEE THE WONDERFUL WORLD OF WHEELS

JERRY'S MOTORCYCLE SALES

- Instant Financing
- No Money Down
- Up to 3 Months Free Financing
- We Teach You To Ride

HARLEY-DAVIDSON, TRIUMPH, JAWA

The Best In Service Always

Foxboro, Ont. 965-3000

FOUNTAIN PARK DRIVE-IN

181 N. Front St. (At Donald)

DIAL 962-2276

"Where Good Friends Meet To Eat"

THE HOME OF BUCKEYE ROOT BEER

HAMBURGS

OUR SPECIALTY

GIVE A BIKE TO A KID YOU LIKE

3,300 RALEIGH

3 SPEED BIKES

SNAP A TAB AND WIN WITH BP

MINIT CAR WASH

199 DUNDAS ST. E.

TOP QUALITY

EXTERIOR PAINT

(White only)

OIL BASE OR ACRYLIC LATEX

ONE LOW PRICE Only

5.95 gal.

AT

SMITH HARDWARE

314 Front St. 962-3673

KELLY'S SERVICES

- GUARDIAN DRUG DISCOUNTS
- ELIZABETH ARDEN COSMETIC
- 3 PHARMACISTS TO SERVE YOU
- SUB POST OFFICE SERVICES
- CITY WIDE FREE DELIVERY
- OPEN 7 DAYS A WEEK

KELLY'S DRUG STORE

411 Bridge St. E. 962-5388

McINTOSH BROS. STORES LTD.

FOR QUALITY . . .

- LADIES' WEAR & ACCESSORIES
- MEN'S WEAR
- CHILDREN'S WEAR
- DRAPERIES
- HOUSE FURNISHINGS
- DRESS FABRICS, LINENS

McINTOSH BROS. STORES LTD.

257 Front St. 962-3706

LOOK HERE!

and you'll

LOOK BETTER

Look for us for the well groomed look that comes from better dry cleaning.

PARSON'S CLEANERS

57 GRAHAM ST.

962-5377

KELLY'S SPORT SHOP

343 N. Front St.

Dial 962-6563

OPEN EVENINGS

- Shot Guns
- Pistols
- Rifles

Browning, Remington, Savage, Winchester, Franchi, Ithica, Weatherby, Smith-Wesson, Colt, Ruger, Hi-Standard, Casey, Martin, Ace, Bronze, Etc.

"WE TRADE GUNS"

WALLPAPER?

Pre-Pasted — Various Patterns to choose from

SALE PRICE

59c - 69c - 73c

PER SINGLE ROLL

at

SHERWIN-WILLIAMS CO.

362 Front St. 962-5424

FREE SAFETY CHECK

(No Obligation)

(Limited number of customers per day - please for appointment)

Firestone

224 Pinnacle St. 962-8572

SPRING FASHION FAVORITE FABRICS FOR LESS

FOXBORO FABRICS

FOXBORO

Spring Fabrics, Light and Airy as all the Spring Days Ahead

PRICED ON YOUR SPRING BUDGET

GREETING CARDS

FOR EVERY OCCASION

CHOOSE FROM

- HALLMARK
- GIBSON
- RUSTCRAFT
- DOROTHY

Clarke

STATIONERY

214 FRONT ST. 968-3579

Whites Hardware

230 FRONT ST. 962-4555

TREWAX

AVAILABLE FOR ALL FLOORS

ALSO

- WAX STRIPPER
- HARDWOOD FLOOR CLEANER

The wax with the most carnauba

FREE DELIVERY

REMEMBER . . . IF IT'S GLASS, WE DO IT!

- Special - Bevelled Plate Mirrors
- Table and Dresser Tops
- Car and Truck Wind shields
- Store Fronts

Give Us Your Next Break

BELLEVIEW GLASS & MIRROR

254 Pinnacle St. 962-5721

STROUD'S

DIAMONDS

VISIT STROUD'S FOR THE FINEST SELECTION AND BEST VALUE IN THE QUINTE DISTRICT

208 Front Street

At The Four Corners

UNIROYAL CENTRES

The New Name of Dominion Tire Stores

We Specialize in the famous UNIROYAL TIRES . .

- Master
- Super Winterite
- Traction Grip
- Batteries, Brakes and Wheel Alignment, Etc.
- Budget Terms Available

14 Bridge St. West 962-3575

IT'S . . .

TOTS 'n' TEENS

253 Front St. 968-7889

EVERYTHING FOR YOUR WEE ONE TO TEENAGER

PEGGY'S COVE

"A Name You Know, Labels You Trust"

CANADIAN TIRE CORPA

BIG MAY SALE CONTINUES AT CANADIAN TIRE

Associate Store

DON JONES LTD.

248 COLEMAN STREET

DIAL 968-6791

EARLE'S

DARRAH

WALLPAPER - PAINTS - FLOORING - WALL COVERINGS

RUBBER - VINYL - ASPHALT TILE - CERTE CARPET

Modernfold & Spacemaster FOLDING DOORS

WE INSTALL AND CONTRACT CERAMIC AND PLASTIC WALL TILE

ALL WORK 100% GUARANTEED

36 Bridge St. E. 968-9078

Warehouse 967-6622

MILK FOR HEALTH

ROBLIN DAIRY LTD.

Sanitary Sealed Dairy Products

962-4069

194 Coleman St. Belleville

SCOTTY REID MOTORS

MERCURY DEALER

MERCURY METEOR COMET FALCON AND THE NEW COUGAR

FOR SALES & SERVICE

PHONE 962-8571

580 DUNDAS ST. E.

Just east of the Shopping Plaza

FITZGIBBON CONSTRUCTION LTD.

- RESIDENTIAL and COMMERCIAL
- ASPHALT PAVING
- EXCAVATING AND GRADING
- TOP SOIL AND FILL
- LANDSCAPING SERVICE
- DUMP TRUCKS
- HAULAGE

962-3906

BOOK OF THE WEEK

"GUIDEBOOK TO CAMPGROUNDS"

The Family Camping Directory - Canada - U.S.A.

More than 15,000 camp grounds in the United States and Canada shown with up to date facts on facilities and activities and located on full color road maps.

$4.95

THE James TEXTS LIMITED

183-185 Front St. Belleville Ontario

TELEVISION SERVICE

Fast, expert repairs to black and white and color TV by factory-trained technicians - in your home or at our modern service centre.

RENTALS

Rent a brand new portable TV for hospital, missions, special occasions. All with option to apply rental to purchase price.

CIRCLE TV SERVICE (BELLEVILLE) LTD.

260 Coleman St. 968-6791

TRANS CANADA AUTO UPHOLSTERY CO.

4 Dundas St. E. 962-1235

FOR SALE

Special on vinyl tops say car $110 installed including molding or buy a kit for $61.15 and install it yourself.

Trans-Canada Upholstery

4 Dundas Street, East

BAD BOY

FURNITURE AND APPLIANCES

- OUT OF TOWN LOCATION
- WAREHOUSE TYPE OPERATION

Enables him to SELL with less overhead expenses and passes SAVINGS on to you.

"If You Don't Buy at Bad Boy You Pay TOO MUCH"

962-9121

521 DUNDAS ST. W.

Complete This Coupon and Mail To:

"KNOW CANADA" CONTEST EDITOR

c/o The Intelligencer, P.O. Box 190, Belleville, Ontario.

NAME OF ADS CONTAINING CLUES

.....

.....

.....

The Building (Scene) (Person) Above is:

.....

NAME .....

ADDRESS .....

EXCITING NEW

SPRING MODELS

NOW BEING BUILT

CALL MR. CATICART FOR APPOINTMENT AT YOUR CONVENIENCE

NOVA SCOTIA

ROLLINS CONSTRUCTION CO.

SALES OFFICE

968-5595

RENT

A NEW KNIGHTS

RUG SHAMPOOER

For only $1. per day.

With the purchase of one 22-oz. bottle of Knights Carpet Shampoo at

$2.49

QUINTE PAINT & WALLPAPER LTD.

On The Market Square

THE INTELLIGENCER
Founded in 1834
Merged in 1930 with
The Ontario, founded 1870

The Intelligencer

THE WEATHER
Thursday: Variable cloudiness and a little warmer. Low 40. High 65.

Authorized as Second Class Mail Post Office Department, Ottawa

BELLEVILLE, ONTARIO, WEDNESDAY, MAY 24, 1967

10c Per Copy

U.S. Supports Israel, Russia Backs Arabs

BEIRUT, Lebanon (CP) — Large-scale Egyptian land, sea and air operations to block Israeli shipping in the Gulf of Aqaba were reported today as the United States backed Israel and Russia supported the Arabs in the Middle East crisis.

Cairo's semi-official newspaper Al Ahram/ said blockade operations were launched Tuesday on orders of President Nasser. It said mines have been placed in the gulf and Egyptian planes and torpedo boats are patrolling the Red Sea at the mouth of the gulf.

"War with Israel might break out any moment," the paper said in banner headlines above a four-column picture of a big coastal gun it said was trained on the narrow Strait of Tiran, the entrance to the gulf.

Israeli Prime Minister Levi Eshkol renewed his government's pledge to defend the right of Israeli shipping to use the Jewish nation's water route to East Africa and the Far East. He told Parliament that "a fateful hour, not only for Israel, but for the whole world" is at hand.

Maariv, Israel's largest evening paper, said Nasser's threat to close the Straits of Tiran amounted to a declaration of war.

President Johnson made the U.S. position plain in a statement declaring American support for free passage through the Gulf of Aqaba.

Johnson said Egypt's threat to halt all Israeli ships and ships of any other nations carrying strategic cargo was "illegal and potentially disastrous to the cause of peace."

Two hours before Johnson spoke, the Soviet government lined up with the Arab states in a statement warning that aggression in the Middle East "would encounter not only the united strength of the Arab countries, but also resolute resistance on the part of the Soviet Union."

The latest confrontation developed after Israel threatened military reprisal for Arab commando raids from Syria. Syria and Egypt massed their forces on Israel's borders and Israel deployed its troops in response.

Shipping Barred

Egyptian President Gamal Abdel Nasser has barred Israeli shipping from the Gulf of Aqaba and Israel promises to fight if the waterway between its port at Eilat and the Red Sea is blocked. Map shows relationship between the gulf and the Gaza Strip, where troops are massed on both sides of the Israel - Egypt border. (AP Photo)

British Warships Alerted

LONDON (CP)—British warships in the Mediterranean were put on a standby alert today because of the Middle East crisis.

A defence ministry spokesman said all British warships in the area "are being held in readiness against any eventuality."

He said, however, that for the moment no reinforcements were being sent to the Mediterranean from the Home Fleet.

Prime Minister Wilson today told a labor union meeting in Margate that Britain will assert the right of all British shipping to use the Strait of Tiran into the Gulf of Aqaba which is Israel's only outlet to the Red Sea. He indicated action should be taken through the United Nations.

UN Body Meets

UNITED NATIONS (CP)—The UN Security Council was called into emergency session today to consider the threat of war between the Arabs and Israel. But some diplomats at UN headquarters believed the Russians might try to stall off action.

Diplomats suggested that Soviet delegate Nikolai Fedorenko might challenge the right of Nationalist Chinese delegate Liu Chieh, the council president for May, to preside at the meeting on the ground that Communist China is entitled to the Chinese seat on the 15-nation council.

Liu called the council meeting at the request of Canada and Denmark, whose delegates in a joint letter cited "the extremely grave situation in the Middle East, which is threatening international peace and security."

France Wants Big Four Parley

PARIS Reuters — France today suggested a meeting of the Big Four — the United States, Russia, Britain and France — for action to keep the peace in the Middle East.

Informants in Cairo said more than 100,000 Egyptian troops are mobilized in the Sinai Desert, on Israel's southwest frontier, where the 3,400-man UN peace force had patrolled until Thant called it out at Nasser's demand.

At UN headquarters in New York, the Security Council was called into urgent session today to consider the war threat in the Middle East. Israeli Foreign Minister Abba Eban left Jerusalem by plane for Washington and New York, and foreign ministry officials in Jerusalem said he would probably take part in the opening stages of the council debate.

Canadian Ships Sail For East

OTTAWA (CP)—Three Royal Canadian Navy vessels will sail from Halifax today in the eastern Atlantic "as a precautionary measure" should they be required in the Middle East.

A defence department spokesman said Tuesday night the operational support ship Provider, the destroyer escort Kootenay the destroyer Saguenay were ordered to sea as "part of the contingency plan" for the 800-man Canadian contingent in the United Nations Emergency Force which is being withdrawn from the Gaza Strip.

Israeli Forces Poised

TEL AVIV (CP) — Israel's newly - mobilized military forces were poised for action today after Premier Levi Eshkol warned Tuesday night that any interference with shipping in the Gulf of Aqaba would amount to an act of aggression against his country.

Ready for War

King Faisal of Saudi Arabia is seen during press conference in London where he said he is willing to join Arab states in any war against 'israeli aggression.' (AP Photo)

Jump!

A woman leaps from a burning department store in Brussels, Belgium. (AP Photo)

Fire Toll May Be Over 300

BRUSSELS (Reuters) — Belgian police have failed so far to find any sign of arson behind Monday's massive department store fire here in which more than 300 were feared killed.

Asked whether rumored anti-American arson by pro-Chinese Communists was a suspected, Brussels Police Commissioner Andre-Isidore de Cryze said:

"So far there is no positive element entitling us to conclude that a criminal act was involved."

63 Killed During Truce

SAIGON (Reuters) — A 24-hour truce to celebrate Buddha's birthday ended at midnight Tuesday night with a total of 71 incidents — 32 of which involved casualties — the U.S. command reported today.

A spokesman said 13 Americans were killed and 60 were wounded during the truce, while American soldiers killed 51 guerrillas.

He said southern allied troops resumed offensive operations when the truce ended at midnight Tuesday night. A Viet Cong declared 48-hour truce ended seven hours later.

With the resumption of operations today, B-52 bombers swept over South Vietnam three times before dawn, hitting suspected guerrilla positions twice in the Central Highlands and once 12 miles west of Saigon.

Australian Rats Marching South

ADELAIDE (Reuters) — A 30-mile-wide swarm of rats arrowing across the rangelands of central Australia in search of food was said Tuesday to pose a threat to small towns in the path of the rodents.

The rats — common city rats gone wild over the years in the Australian Outback — were reported swarming south along the Birdsville Track-cattle-drive route in a border 50 miles wide and 150 miles deep.

The speed of their advance was three to five miles a day, but could increase to 10 miles daily as they multiplied and became hungrier, ranchers warned.

Australia has experienced rat and mice plagues before but the current swarm was believed the worst in history.

The Temperatures

	Max.	Min.
Today	63	44
Year Ago	80	55

The Weather

Synopsis: Mainly cloudy weather is forecast for today and one or two spotty showers are possible throughout the province during the day.

Manning Wins, PCs Elect Six To Become Alberta Opposition

EDMONTON (CP) — Premier Manning's "board of directors" remains in firm control of the corporation. But he will have to contend with a vigorous young minority group of stockholders.

The executive-style approach was one of the premier's favorite weapons in his plea to the Alberta electorate to give the Social Credit government a ninth term in office. And the voters responded Tuesday by presenting Mr. Manning with another handsome majority.

But they also confronted him with a new official Opposition of six young Progressive Conservatives, five of them under 30 and all newcomers to the legislature.

The final standing, compared with results of the last election:

	1967	1963
Social Credit	55	60
Prog. Cons.	6	—
Liberals	3	2
Independent	1	1
Coalition	—	1
NDP	—	1
Total	65	63

Redistribution, adding new seats in Edmonton and Calgary, accounted for the increased membership.

The victory was a personal triumph for the 58-year-old premier, the seventh under his leadership and an unprecedented ninth mandate for a party that has held office continuously since it came to power under the late William Aberhart in 1935.

But much glory belonged to 38-year-old Peter Lougheed, a Calgary lawyer who brought the Conservatives back from the political wilderness in two years as their leader.

Angry Farmers Gather in Ottawa

OTTAWA (CP) — Thousands of angry farmers from Quebec, Ontario and the Maritimes converge on Parliament Hill today in an ominous atmosphere.

Leaders of the protest demonstration have accused the government of trying to muzzle them. They warned Tuesday night that the big crowd could get difficult to control if the authorities persisted in their veto of a two-hour mass meeting on the Hill.

An unprecedented turnout ranging from 10,000 to 20,000 farmers was predicted. The marchers are demanding quick government action to boost net farm income.

All-man delegation is to submit a brief to Prime Minister Pearson and several cabinet ministers in the Parliament Buildings at 11:45 a.m.

Officials of the three main farm organizations in Quebec and Ontario, working closely together for the first time, urged their members to stage an orderly march and stay out of the Parliament Buildings.

His son, Mark, 19, said that when the craft took off his father received burns on his chest. The burns resemble a pattern, similar to a checker board. "One square has a number of dots in it while the next one is bare," the son said.

The father said he saw a door open on the craft, emiting a brilliant violet color. There were noises of air hissing and what sounded like human voices.

When the object took off it disappeared on the horizon within a minute.

"I examined the spot where the craft had settled down and I couldn't see any prints that might have been left by legs of any kind. All I saw was a bare spot, circular" in shape with all the leaves and grass removed by the heat, I presume."

"Trouble makers!"

"I Still Feel Sour Smell From Inside Me" Says Man Who Met Flying Saucers

WINNIPEG (CP) — Steve Michelak, a 50-year-old mechanic, insisted Tuesday he saw two strange objects drop from the sky and that he can "still feel a sort of foul smell coming from inside me" when he recalls the incident.

Mr. Michalak claims he saw the objects last Saturday near Falcon Lake, a resort area 75 miles east of here. One of them landed.

"I've lost 12 pounds in the last two days and I've been laughed at but I thought it was my duty to report what I had seen,' he said at his home.

The objects were described as being about 35 feet long, eight feet high with a three-foot protrusion on top. While they bore a surface resemblance to stainless steel, they gave off a glaring red light.

Circus Accident

Arthur Ducheck of the Arthur Cosmos high wire act clings to the cable after the motorcycle he was riding struck a knot in the line and became untracked during performance at Expo. Ducheck's wife Isolde and daughter Frances cling to the trapeze attached to the motorcycle. All were rescued. (CP Photo)

Today's Chuckle

A monsoon is a hurricane that couldn't afford to go to Florida.

News Briefs

HAVANA (Reuters) — Cuba announced today U.S. Army Maj. Richard Harwood pearce, a Vietnam combat veteran, defected to Cuba "for reasons of conscience." The army has awarded him for valor in Vietnam and had access to top secret military files, jerived at Havana Sunday in a Cessna 150 aircraft with his 4½-year-old son, Richard.

* * *

VANCOUVER (CP) — Mary Lynch of Saint John, N.B., the nationals parole board's only woman member, said Tuesday night there is too much variation in sentences handed out by Canada's judges and magistrates. Miss Lynch said "the disparity has a very bad effect on prisoners. It makes them very bitter."

* * *

PEKING (Reuters) — Two British diplomats were kicked and stamped with glue by Red Guards in Shanghai today. Peter Hewitt and Raymond Whitney ran a gauntlet of jeering workers and Red Guards at the airport as they were returning to Peking.

* * *

NEW YORK (AP) — Many book dealers across the United States received today that sales of William Manchester's The Death of a President have fallen far short of expectations.

No Fatalities In OPP Area Over Holiday

District Ontario Provincial Police highway patrol officers heaved a sigh of relief yesterday with the end of a hectic three-day period of Victoria Day weekend traffic.

And with no fatalities and no serious accidents in the district, police officers had cause for the relief.

District 9 inspector A. McDougall said today there was not a single fatality in the four County districts of Hastings, Prince Edward, Lennox and Addington and Frontenac. Neither were there any serious accidents.

"We appreciate a good judgment and co-operation of drivers over the holiday", he said.

Manslaughter Charge Discharged

Dr. Robert A. Wyatt, charged with manslaughter in the death by abortion of Gertrude Tracey, a nurses' assistant, was discharged yesterday for lack of sufficient evidence.

Magistrate T. V. Wills said, "there is no adequate corroboration for the charge of manslaughter. The defendant will be discharged, not dismissed. There is a difference."

TRENTON READERS MISSED YOUR PAPER?

If your Intelligencer is not delivered in Trenton by 7.00 p.m. (7.30 on Fridays)

CALL

392-3929

Our branch office will try to take care of your problem.

Moira School Students Donate $2,027 to Hospital

City and district teenagers came through today with the first citizen donation to Belleville General Hospital's construction project.

The big occasion was marked by a cheque — big in size and value — presented by the students of Moira Secondary School.

The cheque — four feet long — is for $2,027 and was presented to hospital administrators at a special ceremony in the school today.

It will be used to furnish two rooms set aside for teenagers in the hospital's new seven-storey addition, now nearing completion.

"It's a terrific effort — a fine example of what any people can do," enthused hospital administrator Philip Rickard.

The donation, a centennial project of Moira's student council was raised through pennies donated daily by students, subscriptions from teachers and school clubs and special events.

The daily penny-per-pupil project alone raised $1,000 in the final drive.

The only other contribution to the project to date came from within the hospital organization complex — its women's auxiliary.

"We don't regard this as merely a financial donation, but of greater importance is our attempt to make this city a better place in which to live," said student council president Harold Pascoe, who presented the cheque along with treasurer Linda Jones.

"It would be quite rewarding to us if other organizations realized this end and began similar projects of their own."

Other organizations now are working toward similar ends, Mr. Rickard revealed.

However, the task of furnishing the new project is of king-size proportions.

"There are seven storeys to be filled with 60 rooms on each floor," mused Mr. Rickard as he later viewed the cheque in his office — under the shadow of the new wing.

Others present at the school ceremony today included hospital board chairman Harleigh Hamilton, vice-chairman Rt. Rev. J. P. Sullivan, and property chairman John Buchan.

Hairdressers Seek Bylaw to Govern Trade

The Ontario Hairdressers' Association is to seek a city bylaw governing the trade in Belleville.

Robert Ayers, OHA executive director, said after an association meeting in Belleville last night that civic regulations would be sought to protect the public and members of the trade operating in the city.

During last night's meeting at the YMCA, Mr. Ayers claimed "every fly hairdressing salons not in the association carry insurance for client protection because of high rates".

During the meeting members were brought up to date on new trade aids and facilities and provincial regulations now in force.

Elected to head the Belleville OHA branch were James Grills, president; Peggy Ross, vice-president and Frank Mastervick, secretary - treasurer.

Attitude Counts With Bees

NELSON, B.C. (CP) — Businessman Ivan E. Johnson is a beemaster bugged by bumbling would-be beekeepers.

"A man's attitude toward his bees matters a great deal," said Mr. Lewis, a beekeeper for more than 30 years in the Nelson area.

He's so concerned about the relationship between man and bee his bees that he has decided to offer an adult education course on beekeeping.

Mr. Lewis said he took his beemaster's examinations from Mr. E. Schaerer of Slocan City, whom he described as a leading British Columbia authority on the subject.

He said he is convinced that a man's attitude toward his bees can have a great deal to do with his success or failure in a beekeeping venture, and that Mr. Schaerer's success was due in large measure to his communication with the little furry insects.

Rough, Hard Canoe Trip Enjoyed by 'Y' Members

The homage youth is not going soft and 16 Belleville area youngsters have proved it last Friday. The boys left the Belleville YMCA and headed for Buckhorn in the Kawartha Region taking with them canoes and camping equipment.

On Saturday they started paddling from Catchacoma on Catchacoma Lake into the wilderness of the Kawartha Forest. They entered Gold Lake and then Gold Lake before portaging to Cox Lake where they spent the night.

The boys took Murray Beyvon and Ron Dann, teachers at Quinte Secondary School and Glen Manthorne, Boys' and Men's Program Director at the "Y" along as leaders. They invited Bill Somas and Monte Sites as special guests of the expedition. The latter two are senior students at Trent School of Forestry.

On Sunday the adventurers entered Loucks Lake, Compost Lake, Cherry Lake and Triangle Lake. They spent another cold night. On Monday they returned to Catchacoma, finishing their trek uneventful with the forces of nature.

The canoe trip consisted of 25 miles of paddling, some one-mile portages and six long portages. Along the way the group managed to catch a few fish.

ANIMALS RAISE CASH

WINNIPEG (CP) — Assiniboine Park Zoo earned $13,762 last year by selling animals to foreign zoos. The largest order was from Berlin for several birds, a porcupine and 16 Richardson's ground squirrels, and two black bears sent to Lisbon. Most of the sales were in barter for animals Winnipeg may need in the future.

CARDS OF THANKS

Please accept our sincere thanks for the kind words, cards and flowers received during the illness and subsequent in Belleville General Hospital and after the return to our home last week, who gave their kind assistance and sympathy during our sad bereavement. Mrs. Thomas Pennell.

Mrs. William Tice and family wish to express our sincere thanks to the nurses, doctors and staff of the lovely floral tributes, cards and visits during the illness and passing away of our dear husband and father. A very special thank you to Mr. Nicholls, the hospital staff in emergency and Dr. Hart and Dr. Manderville. Words cannot express our appreciation. Visiting hours were limited but we was there. Also City Ambulance. Doug Grant, Funeral Home and to our minister Dr. H. M. Davis.

Mrs. Aldred Gray and family wish to express their sincere thanks to relatives, friends and neighbours for their messages of sympathy, floral tributes and many kindnesses shown at the time of their recent bereavement. Special thanks to Dr. Hart and Dr. Manderville, Nursing staff of Emergency and Belleville General Hospital, Rev. Virgil Earl, and the John R. Bush Funeral Home.

Soon Air Mattress May Be Just Air

LONDON (AP)—Turn on a heaterful of air, lie atop it and coolly go to sleep without bed or mattress. . . .

Such a way of sleeping is under study, says Leslie Julius, director of a design firm.

In a speech to the Royal Society of Arts he pictured a household in the air half the time, except when in motion.

"Control of human posture in bed consisting of air jets is being considered," he said. "The imagination boggles at the thought, but I, too, hold that it will be possible by the use of super-conductivity and electro-magnetic fields built into clothing to suspend humans without an upholding frame—thus giving them complete freedom to move their limbs or manoeuvre themselves as they feel fit without regard to weight.

"Will we then need chairs or cotsies?"

All this arises, he said, from strides in technology that envisage plastic bubble cities and underwater communities.

"This means that furniture as we know it now will largely disappear," Julius said.

Ameliasburg Plans For Park Opening

Ameliasburg's Centennial Committee met Monday evening to make further plans for the formal opening of the township's centennial park June 24. A large parade, a display of antiques, contests, playground equipment, canteen and swimming are planned. Special invitations will be sent to older residents of the township. Everyone having antiques for display or for the parade is asked to contact Bill Nightingale.

Obituaries

HON. NELSON PARLIAMENT

The funeral for the Hon. Nelson Parliament was held Tuesday from the chapel of the John R. Bush Funeral Home. Rev. J. M. D. McLeod officiated. Interment was in Mountain View Cemetery.

Lake Lodge A.F. and A.M. No. 215 Ameliasburg held a memorial service in the chapel on Monday evening. Gerald Redner, Worshipful Master Richard Hall, Gerald Barron, Donald Dempsey, Allan Wight and Right Worshipful Brother Clare McPaul took part in the service.

The bearers were William Moreland, Jack Moreland, Ian Moreland, Harry Chase, Bob Frost and Donald Southcott.

JACKQUELINE ALEXANDER

The funeral of Jackqueline Alexander was held Tuesday morning from the Thompson Funeral Chapel to St. Michael's Church where Requiem Mass was celebrated by Rev. John Vanston. Prayers at the graveside in St. James' Cemetery were said by Father Vanston and Rev. J. P. Carty.

The bearers were Norman Kastner, Ken Doolen, Carl and John O'Neill, Michael Strauss and James Sorren.

MINES FOR MONEY

Korzo's national parks will $420,000 a year in upkeep but bring $25,000,000 a year into the country in tourism.

MRS. DENNIS MEEHAN

MARMORA — The funeral of the late Susan Mary Meehan of Niagara Falls Ontario was held on Monday May 22nd at 1.30 in St. Paul's Anglican Church, Marmora. Mrs. Meehan who died in Niagara Falls Ont., on Thursday May 18th 1967 was in her 82nd year.

Deceased was the daughter of the late William Bonter and the former Margaret Plunkett and was born in Meaford. She was educated at Tiffen School, Marmora Township. Her husband was the late Dennis Meehan predeceased her some years ago.

Surviving are two daughters Mrs. Frank Holder (Lalleth), Mrs. Edward Martin (Eileen) both of Niagara Falls N.Y., and one son Jim Meehan of Florida U.S.A., William of Marmora, Arthur and Fred of Niagara Falls N.Y. Sister of Mrs. Charles Lumsden, Marmora and Mr. Arthur Bonter of Battleford Sask., 17 grandchildren and several great grandchildren. One daughter and two sons predeceased.

Mrs. Meehan was a member of St. Paul's Anglican Church, Marmora where she was active. Service was held on Monday May 22nd at 1.30 by Rev. Robert Stewart. The bearers were Robert Bailey, Mackenzie Bonter, Jack Reynolds, Brian and [illegible] Ing. Interment was in Marmora Cemetery.

Funeral was under the arrangement of Howden Funeral Home Marmora.

Three Tickets Available For Expo Trip

The Senior Citizens Club of Belleville who have planned a trip to Expo for Tuesday and Wednesday, June 13th and 14th, are anxiously anticipating and waiting for their big trip. However, three of the members who have purchased tickets find now that they are unable to attend and anyone wishing these three tickets may do so by telephoning the Recreation Centre. The Senior Citizens trip will leave Belleville Tuesday early a.m. and arrive back in Belleville Wednesday approximately mid night.

Riots Hit Hong Kong

Hong Kong, a small sore spot on the great underbelly of China, has been hit by riots among its Chinese population, apparently inspired by Communist China. The riots have raged through the Kowloon district, demonstrators chanting anti-British slogans and plastering walls with Communists posters. Hong Kong has been a British crown colony for more than 100 years, but strategists feel it could easily be overrun by the Chinese, who control major water supplies. However, Hong Kong is also a major outlet for Chinese trade with the free world.

(CP Newsmap)

BIRTHS

CHAMBERS — on Gary and Dawn (nee Woods) are happy to announce the birth of a daughter Monday May 22, 1967 at the Belleville General Hospital.

ROWBOTHAM — Patricia and Larry Rowbotham are happy to announce the birth of a daughter, Lisa Dianne, on Thursday May 23, 1967 at the Belleville General Hospital. Weight 8 lbs. 4 ozs. A sister for Rodney and Leslie.

STEWART — Billy Stewart wishes to announce the birth of his baby sister Joan Ann on Wednesday, May 17th, 1967 at the Belleville General Hospital. Weight 7 lbs. 14½ ozs. Proud parents are Mr. and Mrs. Ted Stewart of 96 West Moira Street, Belleville.

DEATHS

ADAMS, Caroline Winnifred — Suddenly on Monday May 23 1967, George Warrington Adams, beloved husband of Coral Adams. Father of Vaughan, grandfather of Gary, Douglas and Gail Adams. Resting at Mills and Metz Funeral Home, Bloomfield. Funeral service on Wednesday interment at 2.30 p.m. My23-2i

FOSTER, Helen Vivian — At the Kingston General Hospital on Monday May 22 1967, Helen Vivian Zecherlah, beloved wife of Carman Foster, Dear mother of Gordon and Barbara at Belleville, Dear sister of Mrs. Vivian Gibbard, Mrs. Dorothy and Naomi and Rosanne of Belleville. Dear sister-in-law. Resting at White and Morris Funeral Home, Deseronto. Funeral service will be held on Friday, May 26th, 1967 at 2.30 p.m. Interment Tyendinaga Township Cemetery. My23-2i

LLOYD, Cullen Carl Osborne—Of R. 3, Tweed, passed away at the Lennox and Addington General Hospital, Napanee on Monday, May 23 1967. Cullen Carl Osborne Lloyd, dear brother of Walter of Belleville and Mrs. Ethel Wilson of Tweed. Resting at the Bell Funeral Home, Tweed. Funeral service will be held on Thursday, May 25th at 2 p.m. Rev. Lorne Bowerman officiating. Interment Tweed Cemetery. My23-2i

IN MEMORIAM

DAFOE — In loving memory of our dear mother Mrs. Glen Richard (Joseph Darling) who passed away May 24, 1956.

We think of you often, dear mother,
And sometimes we shed a tear,
But memories are all we have left you,
Until we meet you dear.

Around the grave where you are sleeping
Flowers we strew,
Always loved and remembered by mother and daughter Ethel and Shelley.

DAFOE — In loving memory of our dear mother Glen Richard (Joseph Darling) who passed away May 24, 1956.

We think of you often, dear mother,
And sometimes we shed a tear,
But memories are all we have left you,
Until we meet you dear.

We think of him in silence,
We see him not the world around,
But many silent tears are shed
When memories abound.

Unforgotten, remembered by his sons and daughter.

DAFOE — In loving memory of our dear nephew Glen Richard (Joseph Darling) who passed away May 24, 1956.

Sadly missed within our memory,
Sweet memories we have of you,
For those we loved so dearly,
Are forever near and true.
We think of him in silence,
We see him not the world around,
But many silent tears are shed
When memories abound.

Unforgotten, remembered by his sons and daughter.

— Never forgotten by grandfather and grandmother Dafoe.

MARNER — In loving memory of a dear sister and sister-in-law, Miss Mae, who passed away two years ago, May 31, 1965.

Two years have gone by since the call came,
Two years of loneliness, grief and pain,
To the world a star,
To us a guiding star,
From on who thought the world of her.

— Ever remembered by Daisy and Rose.

TREASURE AT BOTTOM

Perhaps 1,000,000 treasure ships have sunk at sea since the year 1500.

SUPER SPECIALS
THIS WEEK
at GEEN'S

KLEENEX 200's — Special 2/35c
SCORE HAIR CREAM 1.29 size 99c
BAND-AID STRIPS 49c size 2/69c
DOVE SOAP SPECIAL 2/49c
WIZARD CELLULOSE TAPE Large Roll 19c
LISTERINE TOOTH PASTE 89c tubes 2/88c
HUDNUT EGG SHAMPOO 1.69 value 84c
NOXZEMA SPRAY DEODORANT 1.25 size 59c
VASELINE 1-lb. Special 88c
COLGATE 100 ANTISEPTIC 1.49 size 99c

EXTRA SPECIAL!
GENUINE BAYER ASPIRIN
100 for 69¢

Geen's SUPER-SERVICE Prescription Pharmacy
THE HOME OF SUPER-SAVINGS
PHONE 962-4551 — FREE DELIVERY
ON ORDERS $1.50 AND OVER
OPEN EVENINGS 'TIL 9 P.M.

Wilson's SINCE 1870
The QUALITY name to look for when buying GINGER ALE
In handy cans too
TRY WILSON'S TONIC WATER, COLA, ORANGE, LEMON 5-4

I left my films at...
Why don't you?
MERCURY DEALER
FILMS CAMERAS SUPPLIES
"Master Photo Finishers"
FAST 24 HOUR SERVICE
DOLAN THE DRUGGIST
"YOUR LAURA SECORD SERVICE SHOP"
PHONE 962-3406 FREE MOTOR DELIVERY

Amalgamation of High School Areas Turned Down by Council

Belleville city council by a close six to five vote yesterday turned down the proposed amalgamation of the Centre Hastings Secondary School Area, and the Stirling-Rawdon Secondary School Area with the Bay of Quinte High School District.

The amalgamation, recommended by the Ontario Department of Education and already approved by Hastings county council, requires approval from the city of Belleville and the county of Prince Edward to become official.

Following yesterday's surprise vote, Mayor J. R. Ellis said he would seek to have the matter re-introduced into council.

Mr. Roy Dakauge, secretary of the Bay of Quinte District High School Board, said that the action of city council would rule out amalgamation of the school districts for this year.

He said that all three municipal bodies in the county of Hastings, Prince Edward County, and the city of Belleville had to approve before the amalgamation could proceed.

The responsibility for amalgamation this year was for two members of city council to change their mind and thus allow the matter to be re-introduced. This would have to be done before June 30.

The proposed amalgamation of the two high school areas in Centre Hastings with the Bay of Quinte district, has been the subject of much discussion in the past few months.

The Department of Education officials claim the moves would improve educational facilities for all three areas, but council wanted more assurance that the move would not cost the city picking up the tab for increased high school costs.

Alderman Donald Joss took the lead in the attack against the proposed amalgamation.

He agreed that one of the greatest challenges of people in public life was to bring quality of educational opportunity to all children.

But it was equally a necessity and a challenge to carry out the program in a practical and workable manner. He claimed the proposal before council did not do this.

He said the proposal was to integrate a high school area with an enrolment of about 4,000 students with an assessment of $137,000,000, with an area that has about 1,000 students and assessment of $9,000,000.

"We are asked to increase the school population by 25 per cent but increase the tax base by only seven per cent," he said.

He said it was easy to figure out that the move would mean increased taxes for the present Quinte District High School Area.

"The provincial government says it will increase grants for the first three years and then decrease them by one third for the following three years, but what they haven't told us is that there will be substantial debts on the Stirling, Madoc and Marmora high schools which must be repaid and will decrease the said grants."

"Neither," he said, "had the government told us that transportation costs would be increased through students being bussed to Belleville."

The alderman said achievement of educational opportunities for all students was a provincial responsibility.

"If the minister of education wishes to give credit for his new scheme and his new program, he must also take the responsibility of collecting the money to accomplish his goals," he said.

In reply Mayor Jack Ellis said the most of Alderman Joss' statements with respect to the proposed school amalgamation were incorrect.

He said that Mr. Joss' assessment figures were incorrect — the department used adjusted assessment figures, not figures for municipal taxation.

The mayor also discounted Alderman Joss' fears with respect to debentures debts on schools at Stirling, Madoc and Marmora. He said that costs of the above buildings were 85 per cent subsidized, so the share of the municipalities was small.

In any event the municipal Grey had agreed to accept the buildings and debentures if the high school board finds they are not necessary.

Alderman Jack Allin wondered whether the amalgamation would accelerate building requirements at Belleville. If this was the case Belleville would have to lease the debentures, he said.

Alderman Douglas Boyle said there was a whole new concept in education for the future and with it a need to re-educate the educators. Educational TV was coming and with it enormous costs. The alderman said he favored the amalgamation.

Alderman Dr. J. Russell Scott wondered if because of the great differences in assessment in the areas concerned, Belleville citizens might be shortchanged if the amalgamation went through.

Mayor Ellis replied that grants were based partly on assessment and partly on costs. He said the government had assured there would be no increase in costs for three years as a result of the amalgamation.

Alderman Enos David said he was 100 per cent for equal educational opportunity but disliked any increased costs should come from the provincial government, not from the citizens of Belleville.

"I would like assurance that the city taxpayer is protected from further tax escalation," he said. "They can't stand much more."

Alderman T. A. Carruthers and Kenneth Soden moved that the matter be tabled for two weeks to allow for more information but the motion was defeated.

Alderman Don Williams urged the amalgamation be approved immediately.

"If we don't pass the bylaw today education will suffer. If it is going to be passed let us pass it now, not when it is forced on us," he pleaded.

Mayor Ellis agreed that the provincial government should hear a greater share of education costs and said at a luncheon of the Mayors and Reeves Association resolutions committee he would later this year present a brief to the provincial cabinet asking that the government assume 50 per cent of the cost of education.

In reference to the proposed amalgamation of the three high school districts, the mayor said city children would also stand to benefit.

He said one of the first possibilities following amalgamation would be the construction of a special trades building — "something which we do not have now."

Supporting the motion for amalgamation were Mayor Ellis and Aldermen Boyle, Deacon, Scott and Williams. Opposing were Aldermen Allin, Carruthers, David, Joss, Keegan and Soden.

Bylaw to Implement Bill 105 Given Approval by Council

The Ontario government Bill 105 providing for municipal and school tax credits for elderly people came in for sharp criticism in city council yesterday but the majority feeling was that Belleville should go along.

A motion presented by Mayor Jack Ellis calling for preparation of a bylaw in accordance with Bill 105 was passed despite passionate pleas from at least two aldermen that it be turned down.

Alderman Arthur Keegan led the attack against the mayor's recommendation and Bill 105 claiming that the proposed tax credits for elderly people merely meant passing debts on to their children.

"The whole scheme stinks", he said. "I am sorry to see it on the council agenda."

Alderman Keegan said the bill discriminated against elderly people who did not own their own homes. "Such people," he said, "would see no relief in the form of reduced rents".

Mayor Jack Ellis said Bill 105 fell short of his own proposal of last year which called rebate of school taxes to elderly people, but said he had no quarrel with the government's proposals that the proposed tax credits were to be paid back.

He said proposed rents for the new senior citizens housing in Belleville was not keeping elderly people away. He said there were more than double the number of applications than there was space available.

But Alderman Donald Joss said Bill 105 was so insidious that the government doesn't even dare give it a name.

"The principal that we shall tax the people to the urge of poverty and then mortgage their property so they can pay taxes is not a new one, but as applied in this case it is more subtle than usual," he said.

Mr. Joss said that under the present system of taxation is obvious to all but a few that the cost of education must be a provincial responsibility and not be paid for by property taxes.

Under the present system elderly people and those on fixed incomes in many cases were being forced to sell their homes because they cannot meet taxes.

Now the government says "don't sell your homes — give them to the provincial government instead."

The alderman said he opposed the legislation, "I shall not be a party to such a gigantic swindle."

But Alderman Carruthers could see nothing wrong with the legislation. "The government is making the legislation available, it is not holding a gun to our heads."

Alderman Jack Allin termed the councillors' opposition to the legislation as simply politics.

"I deplore these political speeches," he said.

Council Approves Mill Rate

By a vote of 10-1 city council yesterday approved the 1967 tax rate set unofficially at a special budget meeting last Thursday.

The approved tax rate is 36 mills residential and 40.3 mills commercial — up approximately eight per cent from that of last year.

Alderman Enos David was the lone dissenter opposing this year's mill-rate increase.

He referred to municipal costs with respect hospital expansion, new schools, street and lighting reconstruction and other services and said he was greatly concerned about tax escalation.

He agreed that nothing could be done about the two mill increase in high school costs this year, or about capital debt charges, but claimed at least half a mill could have been dropped from the public works estimates.

Mayor Jack Ellis, noted the estimates had been gone over carefully last week and that council had accepted only an increase of one tenth of a mill over the budget requirements by the city manager.

The mayor re - iterated his statement of last week that increased wages made up for more than half of the tax increase in the general rate.

He said it was a credit to council that it had been able to hold the tax increase to the figure approved.

CORN GROWS CLOSER

KENTVILLE, N.S. (CP) — G. G. Smeltzer of the agriculture research station here says farmers growing corn for livestock can get bigger yields by spacing their plants closer together. The highest test yields were obtained with rows 15 inches apart and plants 13 inches apart in each row.

87 Years Young...

Playing piano for the younger generation at the annual fireworks display and celebration in Mountain View Monday night was 87-year-old Mrs. R. Mowbray. The festivities were held at the farm of Neil McMaster.

Canada Cement Workers Offered Top Level Wage

Union and company officials have struck agreement on a package deal that would make Canada Cement company employees the highest paid workers in the Belleville area.

Up for ratification by union memberships is a two - year contract of fringe and hikes equal to 53 cents an hour.

The big new deal was struck at a meeting of negotiators in session in Montreal between the company and officers of the United Cement Lime and Gypsum Workers International.

The Point Ame local 219 was represented by president Harris Huff and vice - president Alphon Lloyd.

Present basic - pay rate at company plants is $2.31 with a $3.11 top rate.

The new contract boosts this schedule to $2.51 and $3.31 on July 1 this year and $2.66 and $3.46 next year.

Holiday schedules after 15 years service will be increased from three weeks to one month starting next year.

There also will be improved shift bonuses and premium pay for Sunday work.

CAN'T COMPETE

ST. JOHN'S, Nfld. (CP) — Larry Gushue, manager of the city tourist commission, says St. John's is losing business because of its lack of attractions. He says the city has only a third of the national average number of tourists for communities its size and blamed lack of development of local historic sites.

275 Technologists Graduate

More than 275 technologists will receive certification from the Association of Certified Survey Technicians and Technologists of Ontario at a June meeting in Toronto.

According to Steve Geneja, president of the group, the annual increase in qualified surveyors is not meeting the demand. The addition of these technologists will relieve the land surveyor from a portion of his detail work and help remedy the situation.

"Locally it takes from one to twelve months to have a survey completed. Through the up-grading of the technologist this time lag can be shortened."

"The aim of the association is to provide more and better trained technicians and technologists for the surveyor."

Mr. Geneja says the provincial organization is the only one of its kind in North America and was formed in February of this year.

Mr. Geneja, assistant registrar of deeds in Belleville, is president of the technologists group, editor of their magazine, and chairman of the eastern Ontario district.

He will act as chairman at the Toronto meeting and present one of the lectures.

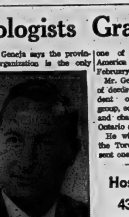

STEVE GENEJA

Trenton Child Dies In Automobile Accident

TRENTON — A six-year-old Trenton area boy, Darryl James Nelson, the son of Mr. and Mrs. Walter Williams, R. R. 4, Trenton, died instantly last night when he was struck by a car as he crossed Highway 2, four miles west of the town.

The driver of the car, 38-year-old Roland Thomas Bonneau of Chapel St., Brighton, told OPP from the Brighton detachment the child started across the road, passed momentarily in the centre of the road, then made a dash for the other side. Mr. Bonneau was unable to stop his vehicle in time.

MANY EMPLOYED

The United Kingdom paper and board industry employs nearly 200,000 people and has an annual output exceeding 4,000,000 tons.

Hospital Cases 435 in April

TRENTON — During the month of April, 435 adults and children were admitted to Trenton Memorial Hospital. Admissions from Hastings were 287; from Prince Edward 39.

There were 41 births, one stillbirth and 13 deaths.

Major operations totalled 55; minor, 120, in the outpatients' department, 1,050 were treated and 692 emergencies were handled.

The x-ray department handled 705 patients; the physiotherapy department 903.

In the hospital laboratory, 16,322 tests were done and 532 tests were sent to other hospital labs.

Electrocardiographs numbered 496; basal metabolism tests eight.

Sidewalk Sales Approved

A three-day period each year for sidewalk sales by city merchants was approved yesterday by city council.

A year ago downtown merchants planned a sidewalk sale as a summer promotion but at the last minute it was discovered that such a sale was prohibited under a city bylaw.

Yesterday Mayor J. R. Ellis brought in a recommendation to amend the bylaw to allow sidewalk sales on the last three days of the third week in July.

Some councillor felt the bylaw should spell out how much of the sidewalk could be taken up by merchandize.

But Alderman Enos David pointed out merchants were not out to antagonize shoppers.

Under the bylaw sidewalk sales will be permissable anywhere in the city.

Coming Events

RUMMAGE SALE, CANADIAN LEGION, 492 Dundas St. East, Trenton, Friday, May 26, 1967, 1 to 4 p.m., Canadian Legion Hall, 492 Dundas St. East. Donations received. 562-6040.
May19-A213-26-May27-10-17-24-31

O'KEEFE CENTRE WEDNESDAY MATINEE TRIP, June 7, 1967. Bus leaves Bus Terminal, Bus transportation and tickets $9.75. Bus leaves Hotel Quinte 8.30 a.m. Rawleigh Bus Tours Phone 968-7772.
May24-21

ANNUAL MEETING OF THE Nursing Mothers' Association. Shrine Club Wednesday June 7th 8.15 p.m.
May24-21

RESERVE MEMBERSHIP MAY 31st Sons of Jacob, Judah, Levi and Issachar, May 31 at 8 p.m. Reserve Membership Meeting. Sons of Issachar Supervised nursery. Auction Sale 7 p.m.
May10-17-24-27

WOMEN OF THE MOOSE Social Evening every Wednesday at 8 p.m., 2nd floor. Free lunch served prizes Special early bird games. 201-ef-my-tf

RUMMAGE SALE ST. MARGARET'S Church Hall, Cricket Park Drive, Saturday May 27, at 1.30 p.m. A.C.W. welcome.
May24-21-28

BUS TO EXPO, 10 SEATS, WEEKend of June 3 and 4. Accommodation and tickets. Phone 962-3222.
May23 tf

MARLENE AND PAUL WILL BE playing variety music in The Arbour Room, Thursday, Friday and Saturday night. Special entertainment in Lazlar and Tedesco room. Downstairs music nights at the City Hotel.
May20-tf

P.N. IS ANNOUNCES A DANCE on Wednesday, May 31 at 8.30 p.m. P.A.C.C. All single workers welcome. Admission 75c.
May24-28

MAX WIREMAN SHOW BELLEville Arena, Monday May 29, 8.30 p.m. Adults $1.25, Children 75c. Tickets at 82 Thomas
May20-71

Peter J. G. Emerson, son of Mr. and Mrs. Harold G. Emerson, Strathcona Dr., received a Bachelor of Arts degree with majors in economics and history from St. Patrick's College of the University of Ottawa at convocation held May 21, 1967. He attained first class honors. He is a graduate of Nicholson College. He has accepted a position in Ottawa with Metropolitan Life Insurance Co.

DANCE RECITAL

PUPILS OF

Dorothy Dickey Dance Studio

THURSDAY, MAY 25th

7.45 p.m. Belleville Collegiate

— TICKETS AT THE DOOR —

CORPORATION OF THE CITY OF BELLEVILLE

OPEN HOUSE

THE MAYOR AND COUNCIL OF THE CITY OF BELLEVILLE

extend a cordial invitation to all Citizens to visit and inspect the City of Belleville Day Care Nursery building and facilities on the occasion of the Official Opening of the Nursery.

LOCATION: 9 Fahey Street

DATES: Thursday, May 25, 1967 and Friday, May 26, 1967.

TIME: 7.00 p.m. to 9.00 p.m. E.D.S.T.

The members of the Nursery staff will be on hand to provide guided tours to all visitors.

(Adults Only Please)

What's new about 4½%?

Your money has earned this high rate of interest on Savings Deposit Receipt Accounts at Guaranty Trust for years. So what's new? We've added a new type of Savings Account and lowered the minimum balance on Savings Deposit Receipt Accounts. Details below,

4½% Savings Deposit Receipts

Interest calculated on the *daily* balance. Minimum balance has now been reduced to $3,000.00 No chequing privileges but withdrawals can be made any time. The highest true interest paid on any savings account in Canada.

4½% Savings accounts

A new type of account with interest paid every six months on the minimum monthly balance. No chequing privileges but withdrawals can be made any time.

4% Chequing accounts

Interest paid every six months on the minimum balance. Cheques returned on request.

New customers opening Savings or Chequing accounts during May will receive interest for the full month of May.

Guaranty Trust

COMPANY OF CANADA

Federally incorporated and supervised. Capital and Reserve $18,000,000. Deposits in excess of $400,000,000.

W. S. Wills, Manager,

199 Front Street, Belleville, 968-6711

THE INTELLIGENCER
Intelligencer Established 1834 — Ontario 1870
Published Daily by
ONTARIO INTELLIGENCER LIMITED
Belleville, Ontario, Canada.
Subscription rates:
By carrier 50c per week.
By mail in Canada $15.00 per year; 6 months $8.00; 3 months $4.25; 1 month $1.75.
By mail to U.S.A. $24.00 per year and $2.40 per month.
Back copies 10c.
Authorized as second class mail by the P.O. Dept., Ottawa, and for payment of postage in cash.
Member of The Canadian Daily Newspaper Association.

UN Force

UN Secretary-General U Thant's decision to withdraw the United Nations force from the Gaza Strip, at the behest of Egypt's President Nasser, says little for the authority of the world body.

For years the United Nations carried some weight at least. The troops sent to the Middle East to keep the peace between the Arab states and Israel have been there since 1956.

Since then other United Nations peace-keeping forces have served in the Congo and Cyprus. Now only the Cypriot force remains, ensuring there is no further outbreak of violence between Greeks and Turks in the Mediterranean island.

The UN force in the Gaza Strip actually will not pull out immediately. According to Egyptian sources, however, the troops will leave the country within a month.

This offers some hope, perhaps, that a clash between the Arab states and Israel will not be imminent. The UN presence, for even a limited period at this stage could deter aggression by either Egypt or Israel.

It is a moot point, however, whether any future decision of the United Nations will carry any authority. For instance, what will become of the recent General Assembly vote to set up a council of 11 member states to take over the administration of South-West Africa from South Africa and lead it to independence, if possible, by June next year?

If South Africa chooses to ignore the decision — and it likely will — is there anything the United Nations can do about it? Not much, if it buckles down as easily as it has done before Egypt's Nasser.

Hunger in India

The spring and summer months will be a desperate time for the states of Bihar and Uttar Pradesh, in India.

Thousands in this vast dust-bowl of Northeastern India are facing almost certain death by starvation. In Bihar, more than half the 52 million population live on four to six ounces of food a day and many supplement this with roots and bark.

From now until the monsoons bring rain in July and August, some 40 million people will need emergency supplies of food if they are to survive.

To help alleviate the situation CARE of Canada has established an emergency relief fund, to which it invites contributions. These should be sent to CARE of Canada, 1000 Yonge Street, Toronto 5, Ontario.

A 20-man CARE team has been working in the area since October, at the request of the Government of India. Priority is being given to the needs of nursing and pregnant women, and to children under 14.

Meals for the drought victims are cooked and served each day at school sites, from commodities donated by the Canadian, United States and other governments. Funds are used for shipment of the food to India and for the purchase of supplementary foods.

The Indian central and state governments provide warehouse facilities, transportation within India, cooks and cooking fuel.

CARE'S special famine relief work is in addition to the organization's regular program in India. The latter undertaking involves feeding 8,500,000 schoolchildren in 12 states a warm meal every day.

Health Problem

In this world there have always been problems and taboos and "moments of truth" that people have had to face. But human nature all too often causes people to evade serious issues on the false premise that the problem may disappear of its own volition.

Unfortunately this is not always the case, as in the case of certain diseases. Venereal disease, which doctors say is a serious health problem in Canada, is in this category. It is on the increase despite the old taboos.

In face of this threat, Dr. Gordon Martin, specialist in neurology at the McGregor Clinic in Hamilton, is advocating legislation that would require applicants for marriage licences to prove they are free from venereal disease.

Urging the adoption of every possible measure to curb the disease, Dr. Martin told his audience: "If you've ever seen the effects of VD and, more important, how new-born children are affected by it you'd understand why."

Significantly, the clinic director places much of the responsibility for the decline in moral behavior on adults. Observing that one of the best preventives of the disease is education, Dr. Martin said: "How can you expect children to be moral if their parents aren't?

"It seems to me that we keep on talking about morals changing at the teenage level when in fact, they aren't really. They're changing at the adult level."

Ottawa Offbeat

Company of Young ("Beat") Canadians Is on the Way Out

By RICHARD JACKSON

OTTAWA — Don't look now, but that gurgling sound you could be hearing just might be the Company of Young Canadians going down for the third time in the river of its own self-made ruin.

For the sorely-embarrassed Government desperately is looking around for a quiet way to sink the kooky Company.

Hoping, you may be sure, that nobody is looking, so the red-faced Administration can pretend that this queer corporation of caper-cutters never really existed and the whole thing was just a bad dream.

But it isn't going to be easy to scuttle this Company of cut-ups.

There — and unhappily not in invisible ink — in the Federal Estimates is a little item of $2,445,000 to keep the Company in business.

The Company's budget, inconveniently doubled from last year's $1,200,000 appears in the Privy Council's estimates which even more inconveniently sort of makes the Young Canadians the political wards of Prime Minister Pearson.

Back a half dozen or so "happenings" ago, their dismayed prime ministerial guardian expressed disappointment in the way they were carrying on — and carrying on is just the phrase for it — hoping out loud in the House of Commons that they would mend their manners, remembering that while indeed they were "young," they were also Canadians.

But they weren't listening.

They have gone on doing the same sort of things that first made the PM wonder about the wisdom of adopting them into his administrative family and giving $1,200,000 of the taxpayers' tribute to put their company in business — monkey business, as it so often has turned out.

Remembering, if you can stand the thought, that they've been given another $2,445,000, what did they do with that starting $1,200,000 that the Prime Minister found so distasteful?

Well, since the Company's initial hi-jinks are scarcely news any more, to be brief, such things as:

1. Gave $4,000 of the taxpayers' money to the Student Union for Peace Action, a college peacenik "protest" group that staged a sit-down at the gates of a key RCAF base, sit-outs at the American Embassy doors here, and about - outs against former UN Ambassador Adlai Stevenson, of all un-war-like people. (The Centennial Commission earlier had refused a grant to aid what is termed this "beatnik brand of political action.")

2. Staged anti-American pro-Communist "protests" on the steps of the American Consulate in Toronto.

3. Circulated a Company "newsletter" written with some four-letter words from the lavatory wall lexicon.

4. Distributed another "newsletter" charging that the Canadian political status quo was the "implacable foe" of youth, hopefully to be replaced by new "power structures."

The Prime Minister didn't like it a bit, and said so when asked in Parliament what was going on in the Company's ranks-of-social - ferment.

But that was only Chapter One in the Company's Continuing Chronicle of Calamity.

So what has the Company been doing since the Prime Minister more in sorrow than in anger lamented that this wasn't the sort of thing expected of it when it emerged, shining bright out of a professional poverty-fighter's do-gooding dream?

Item: The RCMP raided a booze-up at Inuvik, the Arctic town on the Mackenzie River delta and arrested a Young Canadian of the Company for giving liquor to an under-age Eskimo girl. There was a conviction, and a successful appeal based on the question: how do you tell the age of an Eskimo girl simply by looking at her? Now the Crown is appealing, but meanwhile the Company's representative has left town by special invitation of the Inuvik Indian-Eskimo Association.

Item: Two fo the Company's Young Canadians were not merely "invited" to leave town, but were run out of the Northern Alberta community of Faust on Lesser Slave Lake. What was it the town didn't like about the Young Canadians? Well, among other things, what is described as their "careless dress and grooming," which, in less diplomatic terms probably means they looked more like beatniks with their sloppy way - out clothes and long hair than the kind of clean crew-cut representatives the Prime Minister and everybody else would have preferred.

Item: One of the Company's executives, speaking at Waterloo, scorned adults as "scared." Fair ball, that. But then he went on to say that with the parents being "chicken," the kids ought to call the shots — long hair, the whole weird works of the "beat" world.

You hear now the PM is just about out of patience with his swinging Company's "hippies."

LOOKING BACKWARDS

GLEANINGS FROM OUR FILES OF BYGONE YEARS

20 YEARS AGO

May 24, 1947

Three sisters, Mrs. R. White, Front St., Mrs. F. W. Marner, Queen St., and Mrs. John Hall of Ayr, Scotland, were united yesterday for the first time in more than 35 years.

A 4,500 horsepower railway diesel motor passed through here today drawing Canadian National passenger train No. 14, but only railway employees and residents living near the tracks saw the large three-unit engine which operated today on a trial run between Sarnia and Montreal. Steam locomotives have powered main line CNR trains through here since 1905 but this was the first time that such a large diesel motor, used on many United States trains, had been seen in Belleville.

30 YEARS AGO

May 24, 1937

Oak Lake was a popular resort over the weekend and a large number of persons enjoyed dancing at the new Casino which is a modern building erected by Arthur Baragar of this city who spends the winter in the south and returns here for the summer.

Miss Margaret Collip of Montreal is visiting her grandmother Mrs. J. D. Collip, Charles St.

W. L. Doyle of Toronto, formerly of this city, spent the weekend here with relatives.

Frank Naylor of Toronto, formerly of this city, is spending a short time in town.

40 YEARS AGO

May 24, 1927

William Hart of Montreal is spending a few days in town.

Miss Grace Tucker of Queen Victoria School, is spending a few days in Kingston.

Miss Helen Cooper is home from Toronto to spend a few days at her home on Bleecker Ave.

Mr. and Mrs. A. F. White of Toronto are the guests of Mr. and Mrs. J. S. Cook, Foster Ave.

Kenneth McGiven of Toronto is a guest of Fred H. Deacon, William St.

50 YEARS AGO

May 24, 1917

A horse was found wandering on Front St. last night and was taken in care by the police.

In the junior baseball league a game will be played at the Agricultural Park tomorrow afternoon between the Athletics and Pony teams.

Lieut. Col. David Baragar is home from Kingston on a short leave.

Captain Billings from Headquarters inspected the ... of the 254th battalion here this week.

Too Tired for Decisions

Montreal Gazette

It is a strange thing that many of the most important decisions in this world are made by men who are really too exhausted to make them.

This has appeared again in the negotiations at Geneva — the famous Kennedy Round for cutting tariffs and stimulating world trade. The report from Geneva speaks of the international negotiators "haggling all night." And it goes on to say: "Exhausted bargainers caught a few hours of sleep before going into another top-level session." At stake were thousands of proposed tariff reductions, involving a trading package deal of $58 billion.

Of course, anyone appreciates the complexities of negotiation, the pressures of bargaining, and the difficulties of working against deadlines. But it still seems strange that the very matters demanding the best qualities of the mind should have to be reached by men whose minds have been worn down to the point of exhaustion.

The Canadian Minister of Labor, Hon. J. R. Nicholson, recently made the same point about labor negotiations. Today labor negotiations involve extremely intricate issues about automation and productivity, with great effects upon the country's economy. And Mr. Nicholson asks: "Can we seriously expect that such far-reaching and complex issues . . . can be resolved by a small group of negotiators working themselves into a state of near-exhaustion for a brief, emotion-charged period every two or three years?

How can the world expect that the best and the most fateful decisions can be made by men who are the least capable of making them?

Discipline for "Layabouts"

Christian Science Monitor

Americans abroad never cease to be amazed at what the British call the college or university "layabouts." These are the perennial students, who, year after year, haunt the European universities, taking a few courses, avoiding examinations, frequenting cafes — and never graduating.

They are seen strolling down Paris's "Boul' Mich'," lounging on the bridge over Heidelberg's Neckar, or enjoying the sunshine outside Bologna's ancient porticoes. They are wise in the ways of university and town, serve as father confessors to younger students, indulge in all sorts of esoteric activities. In short, they make a profession of studenthood.

Perhaps the most famous of all such layabouts was Hoffmann, the poet, in Offenbach's opera The Tales of Hoffman. While the perennial European college student seldom matches Hoffmann in adventures, he likes to imagine that he may.

But his chance for doing so is running out, at least in Hoffmann's own Germany. The conference of West German Federal Republic vice-chancellors of universities has now agreed to put a stop to the layabout life. They have, horrors of horrors, decreed the introduction of a compulsory initial study period followed by a compulsory examination period. This means regular study, regular examinations or out the door.

Doubtless this will seem heartless to the hapless layabouts. But with the pressure for space in college and university, it will be the serious students who are catered to from now on.

Food and Population Growth

UNESCO FEATURES

Thirty leading biologists from twenty countries have issued a statement expressing "grave concern with the increasing adverse discrepancy between the availability of food and the dignity and quality of human life."

Following their meeting at Unesco House in Paris as members of the special committee for the International Biological Program they warned:

"Technological improvements to alleviate starvational levels, while hopeful, will not arrive in time to offset much human suffering and the long-lasting effects of nutritional deprivation on the youth of the next generation."

They urged biologists throughout the world "to offer their services in explaining the reality of population problems."

The purpose of the International Biological Program is to provide the basic knowledge of biological productivity and human adaptability needed to solve such problems. IBP's three-year preparatory phase will end this June, to be followed by the start of five years of operations. More than 40 countries are now participating actively.

One of the problems discussed by the special committee was how to help developing countries with great biological problems but comparatively meagre scientific resources to to take their full place in the program which is aimed particularly at them.

The meeting of the special committee, whose president is Professor Jean G. Baer of Switzerland, was preceded by sectional discussions in the fields of terrestial, fresh water and marine biology, and nutrition.

Detailed plans were laid for research on tropical rain forests, tundra and bogs of northern latitudes, and the biological production of estuaries and coral reefs.

The nutrition of human beings, animals and plants was found to be a meeting fround for many branches of this wide program, because the living organisms in each environment can be arranged into a pattern of food chains that illustrate their interrelationships.

The IBP is a non-governmental organization responsible to the International Council of Scientific Unions, but it works in close relationship with the United Nations and Unesco, FAO and WHO which were represented at the meetings.

The central office of IBP is in London, in quarters provided by the British Royal Society.

Letters to Editor

The Intelligencer welcomes letters to the editor. For publication purposes the sender may use a pseudonym if desired. However no letter will be published that does not bear the name and address of the sender.

Ottawa Backs N.B. Potatoes

Fredericton Gleaner

The federal government has bowed belatedly to the New Brunswick government's potato subsidy proposal.

New Brunswick had asked for a subsidy of $1.20 per barrel on potatoes no longer marketable or on hand June 15, the end of this year's planting season. Ottawa at first said no. The producers threatened to dump their potatoes on the highway. The federal government relented.

Agriculture Minister Levesque said the national potato surplus and the poor prices were caused by Ontario's "50 per cent increase in their 1966 crop." He went on to term this "another example of the 'haves' squeezing out the 'have-nots'."

This is unrealistic and unfair. No one can blame Ontario's farmers for growing potatoes or raising a good crop of them. Such statements only arouse resentment unnecessarily.

In the larger view there is no such thing as over-production of potatoes or any other form of foodstuff. On the contrary, there is a world shortage of food and millions go to bed hungry every night.

It is a serious indictment both of humanity and economics that producers find themselves losing money growing a basic food for which a desperate need exists.

Today in History

By THE CANADIAN PRESS

May 24, 1967 . . .

J. W. Bengough, Toronto satirist and poet, founded the magazine Grip 94 years ago today—in 1873. He edited it until 1892 and later drew cartoons for the Montreal Star and the Toronto Globe. Modelled on the English humorous weekly Punch, Grip succeeded where earlier imitators had failed but itself collapsed two years after Bengough left.

1881 — The pleasure steamer Victoria sank on the Thames, near London, Ont., with the loss of more than 200 lives.

1893 — The Anti - Saloon League held its first meeting at Oberlin, Ohio.

First World War

Fifty years ago today—in 1917 — Japanese warships went on patrol with Allied vessels in the Mediterranean for the first time; the French mission to the United States, led by Marshal Joffre, returned home.

Second World War

Twenty-five years ago today — in 1942 — Japanese bombers raided Paoshan on the Burma Road; Russians claimed to have halted the German Kharkov offensive; the RAF shot down two German aircraft in a sweep over France.

Out in the Cold

UK Caution Suggests It Fears Common Market Competition

By HAROLD MORRISON
Canadian Press Staff Writer

Britain may have missed the Common Market bus at an important station where Europe needed and sought her help and did not get it.

Instead of co-operating, Britain and Europe were often in conflict in the Kennedy round of world tariff bargaining where the six-nation Common Market showed its power to crack some of the historic barriers imposed by the United States.

Some European negotiators said Britain did little to help squeeze a large package of reductions on chemicals from the U.S. They said the package might have been bigger if they had full British support.

British officials said they knew how far the Americans could be pushed and, in fact, the final package was the exact size Britain had anticipated.

While British negotiators may have been more knowledgeable about the U.S. position it could have been better tactics to proclaim full support for the Europeans. That would have removed suspicions that Britain was playing a lone game.

Distaste of some Europeans for British policy increased when the Common Market proposed steel - tariffs reductions greater than Britain would accept.

The dispute raised two points: That Britain was not really ready to make concessions to Europe and that if she could not afford to negotiate big cuts on steel, how could she hope to compete if she became a full market member and had to submit to free trade?

British officials countered that Britain will be ready to negotiate full tariff reductions when market negotiations actually began—and not before.

In the Kennedy round Britain had to think in terms of her own national interests and to negotiate to her national advantage.

There was no use trying to get on the European bus unless Britain was sure she would not be thrown off.

To the Europeans, the difference in tactics if not in intentions may have strengthened convictions that British motives must be suspect. Moreover it may have increased a hunch that major parts of the British economy are not competitive and that Britain really fears the onslaught of a full free-trade hurricane.

Nova Scotia

Engineering School Has Industry Links

HALIFAX (CP) — Researchers at the Nova Scotia Technical College are keeping close to industry and the college president says it now is evident that we can contribute to the development of new industries."

Dr. G. W. Holbrooke said he likes to have his students work on real rather than theoretical problems and they are accomplishing this by working hand-in-hand with industry.

He said in 1966 two companies were formed here to manufacture electrical equipment, both as a result of research and development undertaken by the college.

The college, one of the largest engineering schools in Canada, will graduate about 130 engineers this year and also has a graduate enrolment of about 30.

Dr. Orest Cochkanoff, chairman of the college's research and development committee, said it is against this background of advanced undergraduate and graduate study that the research is carried on.

Herald engineering research is "almost synonomous with industrial research."

Research at the college comes under two broad categories. Sponsored research is carried out with the support of industry and various other bodies, while contract research is made on an agreement with an industry for a specific job.

The college is doing research to lessen the vibration in aircraft and, possible, in automobiles. Another study is being made in new applications for the province's mineral resources.

Research also is being made on ceramics, including their use in electronic components. The study originated when the Royal Canadian Navy became interested in the use of ceramics for submarine detection.

Concrete and timber is being studied to determine the best type of construction for local usage.

Summing up the problems in a research program, Dr. Holbrook said "one of the greatest is to make industry aware of what we are doing and what we can do."

He said the college hopes its programs will help attract engineering and scientific personnel to Nova Scotia industry.

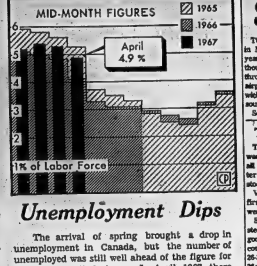

Unemployment Dips

The arrival of spring brought a drop in unemployment in Canada, but the number of unemployed was still well ahead of the figure for the same month last year. In April, 1967, there were 365,000 jobless, or 4.9 per cent of the labor force. That was 35,000 less than in March, 1967, but 69,000 more than in April, 1966. Quebec recorded the biggest April decline — 22,000 unemployed persons found work.

(CP Newsmap)

Made in Canada Items Store's Stock in Trade

TORONTO (CP)—In business in Newfoundland for nearly 150 years, Bowring Bros. Ltd. thought travelers passing through Gander's international airport should not be confronted with foreign - made Canadian souvenirs.

So, spurred by patriotism and irritation, the firm opened a gift shop in the new airport building 10 years ago.

Among other things, Bowring decided Canadian items would be made in Canada or not stocked.

"It was against our business instincts to take on this sort of shop," says Frederick Ayre, Bowring's 30-year-old research and development director, describing how the firm got into the gift shop business.

"But to our amazement the store made money. This encouraged us to branch further afield."

Today there are nice such shops, seven in Ontario and Quebec. Bowring plans three more this year.

They are a radical departure from tradition for a firm which became known for its interests in ocean freighting, sealing and insurance.

Bowring began when an Exeter watchmaker, Benjamin Bowring, moved his business to St. John's from England in 1811.

He was soon in the transatlantic freighting business. In time the firm's head office, C. T. Bowring and Co., moved to London, although Bowring Bros. continued in Newfoundland as an autonomous run subsidiary.

Today Bowring sells insurance from much of the world, owns seven ocean-going vessels, is drifting for oil in Alberta, buys timber in Brazil and nets in India.

Its assets are estimated at about $122,000,000 and annual profits at $17,000,000.

Mr. Ayre says the success of the gift shops has started Bowring Bros. thinking of expanding its department stores—it has five in Newfoundland—as the Maritime provinces.

"We're also looking closely at 'Western Canada,'" he says. "You can't operate at the post-meter forever."

The shops lean toward handmade Canadian goods, including articles knitted by the Newfoundland Outport Nursing and Industrial Association, which provides income for fishermen's wives in the island's isolated ports.

Mr. Ayre says it usually takes about a year for a shop to start making money.

Toronto Livestock

TORONTO (CP) — Trading was active at strong prices for all classes and grades of slaughter cattle at the Ontario public stockyards today.

Veal calf prices were actively firm and hog and lamb prices were higher.

Slaughter cattle 2,631: Choice steers 27-28 with sales to 28.50; good 26-27; mediums 23.50-25.50; commons 21-23; choice heifers 26-27 with sales to 28; good 25-26; mediums 22.50 - 24.50; commons 20-22; choice and top cows 27-29; good 25-27; good cows 20.50-21.50 with sales to 22; mediums 19-20; canners and cutters 16-18; good heavy bologna bulls 23.50-25; commons and medians 21-23.

Replacement cattle 566: Good light stockers 28-30; good steer stock calves 29-3; medium and common 22-27.

Calves 281: Choice vealers 26-27 with sales to 46; good 36-38; mediums 31-35; commons 28-31; boners 24-27.

Hogs 1,948: Grade A at Toronto 23.85-3.90, currently at Toronto 3.70; heavy sows 23.25; steys 16.00; boars liveweight 12.00.

Sheep and lambs 196: Good feedlot lambs 30 - 34; spring lambs 35-50 according to weight and quality; sheep 3-14.

Dividends

BY THE CANADIAN PRESS

Capra Mines Ltd., 30 cents, June 19, record June 2.

Imperial Oil Ltd., common 50 cents, June 30, record June 8.

Maritime Telegraph and Telephone, common 27½ cents, July 15, record June 20.

Ontario Steel Products, common 25 cents, August 15, record July 14.

Standard Radio Ltd., common 10 cents, July 10, record June 20.

The Lambton Companies Ltd., common 8 cents, July 4, record June 16.

Pulp Mills Shut Down

VANCOUVER (CP)— Further curtailment of work in B.C. pulp mills loomed Tuesday following the weighed announcement that two mills will close down because of an oversupply of market pulp.

Crown Zellerbach Canada Ltd. is studying the possibility of curtailment in the near future at its wood fibre mill, President G. S. Bowell said.

A spokesman for MacMillan Bloedel Ltd. said it is possible the company will close down operations at the Harmac and Port Alberni mills on Vancouver Island.

Canadian Forest Products Ltd. will close its mill at Port Mellon for two weeks starting June 30, senior vice - president L. L. G. Bentley announced Friday.

B.C. Forest Products Ltd. also announced it has curtailed production by 10 per cent since April.

Russia and China Pass U.S. in Fishing Efforts

WASHINGTON (AP) — The United States has dropped behind both the Soviet Union and China in a purely non-military race—commercial fishing.

Peru and Japan lead them all in fishing while Norway is pressing the United States for fifth place, Canada ranks eighth.

A committee of the U.S. National Academy of Sciences reporting that Russia had wrested third place from the United States, said Russia's fishery scientists have uncovered good fishing grounds in international waters of the Pacific, Atlantic and Antarctic and Russian fishermen are making fine hauls of fish which usually not hunted by Americans off both coasts.

A report said:

"Systematic observations by Russian fishery scientists off Alaska, the Pacific coast of the United States, and New England have brought about the establishment of Russian fisheries in those areas.

"Those fisheries are larger than those of the United States and are mostly on stocks not fished substantially by Americans."

Off the Pacific Coast, the Russians are hauling in Alaska pollock, perch and flounder-types that American fishermen usually don't fish for to any substantial degree in those particular waters.

Off the Atlantic Coast, the Russians are concentrating on hake, whiting and off - shore schools of herring.

The top 10 fishing countries are Peru, Japan, Russia, China, United States, Norway, India, Canada, Spain and Chile—with the latter country just nosing out the United Kingdom.

Most Active Stocks

SALES TO NOON TODAY

(Supplied by Barclay & Crawford 86 Bridge St. East)

INDUSTRIALS

Fleet Mfg. 26450 120 down 20
Horne PH 9450 350 down 30
Cons Gas 8026 16¾ unch.
CPR 7649 67¼ down ¼
Cdn Brew 5925 7⅛ unch.

MINES

Daldona 41220 148 down 5
C Red Pop 34500 34½ down 1½
Q Madgmi 29631 101 down 3
C Hall 29300 64 up 4
Pce Expl 29200 74 down 4

Insp. McNeely Resigns

TORONTO (CP) — Inspector William McNeely, one of Ontario's best-known policemen, has resigned from the Metropolitan Toronto force after 28 years. The 47 - year - old honor graduate of the FBI Academy in Washington, D.C., joined the homicide squad in 1954, made its head in 1960 and transferred to the breaking - and - entering squad in 1966. He has not disclosed his future plans.

TORONTO STOCK EXCHANGE

(Omission of stocks usually quoted indicates no sales yesterday)

Yesterday's Closing Prices

INDUSTRIALS

Abitibi 18½
Alta Gas Trunk 23¾
Alcoma Steel 23½
Aluminium 30¾
Argus Corp. 27½
Asbestos 37
Atlantic Sugar 15½
Bank of Mont. 48
Bank of Nova Sc. 71½
Bell Tel. 51½
Brazilian 13¾
B. C. Oil 25
B. C. Forest 19½
Brewing Corp. 27
Cdn. Breweries 7½
Cdn. Brew Alum. 26
Cdn. Chemicals 60
Cdn. Ind. Gas 20
C.I.L. 53
Cdn. F. Sail 88½
Cdn. Tire A 18½
Channell 11½
Cockshutt 19
Cons. Gas 16½
Cons. M. — S. 38½
Cons. Paper 31
Crush Intl. 13½
Dist. Seagrams 41
Dom. Electrone 11½
Dom. Foundries 34½
Dom. Steel 8
Dom. Stores 18
Dom. Tar 17
Falconbridge 32½
Fleet Mfg. 16
Ford Canada 107½
Gen. Motors 87½
Gt. Lakes Paper 30½

Guaranty Tr. 39
Harding Carp. 14½
Home Oil Cl. A 20
Hudson Bay Oil 23
Hudson Oil 22
Imperial Oil 38½
Imperial Tobacco 8
Indust. Acceptance 51
Intl. Utilities 30½
Int. Prov. Pete 21½
Investors G. A. 11½
Jef. Lake Pete 8
Kelly Douglas 17
Lake Ont. Port. 8
Loblaw A 23
Loblaws B 8
Mac. Bloedel 31
Massey Ferg. 22½
Moore Corp. 38
Noranda 51½
Ogilvie Flour 19
Pacific Petr. 16½
Page Hersey 17
Power Corp. 19½
Royal Bank 62
Rothmans 17
Shenwin's Ltd. 36½
Steinb. 23½
Sr. Dom. Bk. 79½
Traders Gr. A 8½
Trans Can. Pipe 31
Union Carbide 21
Union Gas 15½
Versatile 36½
Viz. A Grey 14½
Voting 7
W. Coal Trans. 27
Weston A. 30

MINES AND OILS

Atlantic Coast 72
Bethlehem Cop. 5.40
Calvert Gas 26
Campbell Chib. 66
Can. Tungsten 170
Central Del'ac 2
Consol. Denison 12
Coniwest Expl. 820
Copperfields 134
Denison 68½
Dome Mines 37
Dyno Mines Cl. B. 183
Hollinger 34½
Inv. 14
Kerr Addison 14½
Lake Shore Mines 47
Meta Uranium 7.75 48
New Hosco 238
Northgate 68
Opemiska 10
Opemiska 10
Pamour 15
Pine Point 48½
Placer Dev. 72
Provo Gas 17½
Quebec Lith 2
Rio Algom 23½
Shrevitt Gordon 410
Steep Rock 685
Teck Corp. 68
Texas Gulf
United Reno 880

MONTREAL

Brinco 380

AMERICAN

Mead Johnson 28½

Canada Growth Leader

LONDON (CP)— Canada led the rest of the Commonwealth by a wide margin in trade growth during 1966, says a report by the Commonwealth secretariat.

The report shows trade within the Commonwealth fell last year for the first time in five years. Value of trade between the Commonwealth and the United States increased, largely as a result of expanded U.S.-Canada commerce.

The 36 - nation association uttered its normal trade pattern by collectively importing more from the United States than from within the Commonwealth itself. The Commonwealth system of tariff preferences is designed to encourage trade among members.

In the Commonwealth as a whole, both exports and imports to and from all parts of the world increased. But there was an unfavorable trade gap between total imports worth $45,879,000,000 and exports of $41,472,000,000.

Canada, with estimated 1966 exports worth $10,461,000,000 and imports of $9,961,000,000, accounted for more than half the total increase in Commonwealth exports and about 40 per cent of the total rise in imports.

Canada's exports increased in value by $1,497,000,000, compared with a rise in total Commonwealth exports of $3,185,000,000. Imports to Canada rose by $1,374,000,000 and total Commonwealth imports by $1,808,000,000.

Inside the Commonwealth, trade declined. Exports fell in value by 2.5 per cent and imports by 2.8 per cent in intra-Commonwealth trade.

For the first time, Commonwealth purchases from the United States—38 per cent of total Commonwealth imports—exceed purchases inside the Commonwealth, which made up 37 per cent of total imports. Five years ago, Commonwealth countries got 31 per cent of total imports from within the Commonwealth and 24 per cent from the United States.

Warm Graduation!

Students celebrating graduation from Belleville General Hospital nursing school, burn school uniforms in pit at Zwick's Island Monday night.

TORONTO STOCKS TODAY

TORONTO (CP) — The Toronto Stock Exchange suffered widespread declines in morning trading today, following a heavy sell-off on New York.

The New York exchange had seen shaky due to increased tension in the Middle East.

As a result, the industrial index backed off .78 to 164.62. It fell .69 Tuesday.

Banks felt the brunt of the decline. Royal fell 1 to 81, Nova Scotia, Montreal and Imperial, Commerce ¼ each to 15, 60½ and 70½, respectively and Toronto-Dominion ¼ to 70¼.

ITL Industries slid 1¼ to 32¼. Jefferson Lake ¼ to 34½ and Inglis and Levy ¼ each to 12½ and 20.

Golds fell 2.39 on index to 164.73 as Kerr Addison and Dome retreated ¼ each to 14 and 46¼ and Giant Yellowknife 25 cents to 8.50.

On index, western oils fell 13 to 153.71 while base metals moved up .19 to 95.94. Volume by 11 a.m. was 614,000 shares compared with 740,000 at the same time Tuesday.

Tuesday, a heavy wave of selling sent prices sharply lower. The industrial index declined 89 to 165.40, following the sell-off in New York.

Declines outnumbered advances 298 to 141 with 233 issues unchanged.

VICTIM IDENTIFIED

NIAGARA FALLS, Ont. (CP) — The body of a man pulled from the Niagara River gorge near Rainbow Bridge during the weekend has been identified as Theodore Christian Pedersen Jr. of Grand Island, N.Y. Mr. Pedersen, missing since a boating accident in the upper Niagara River April 23, was identified by Rev. Paul Moore of Lackawanna, N.Y., from the inscription in a wedding ring found on the body.

HI-POCKETS
HAPPINESS is a PRINT that's SMOOTHER BUT ONLY SLIGHTLY FINE BUCKS
IN YOUR SECRET WALLET COMPARTMENT
COLLECTION DAY THURSDAY

the Commerce has it!

No matter what you're saving for, there's a plan to suit every savings goal at the Commerce. Just pick your own plan from these great savings ideas.

3½% on Regular Savings Accounts
You earn a full 3½% interest, calculated semi-annually on your minimum balance. You may write cheques and make withdrawals at any time.

4½% on Non-chequing Savings Accounts
Get 4½% interest from date of deposit calculated semi-annually on your minimum monthly balance. You can make withdrawals at any time but there are no chequing privileges. It's new! Ask for details!

5½% on Growth Savings Certificates
You receive $10.00 for every $7.50 invested for 6 years . . . a one-third increase when held to maturity. Life insured — ask about details.
* Simple interest.

Whatever you're looking for in a savings plan, the Commerce has it!

CANADIAN IMPERIAL BANK OF COMMERCE

Successful Living

Teen-ager Complains That Father Does Not Care

Dear Doris: This is a letter to fathers. I am a teen - age girl who has a father playing a double role, as my mother is gone. But I feel as though I didn't have a father. He is not selfish, he would give me almost everything. The 1 re thing I lack is his personal attention.

Thats, think hard, you men who do have daughters. How long is it since you really talked with your daughter? If she tells you something that happened to her, do you sit interested? Deep down, she is bringing you into her thoughts. She wants you to care.

My father thinks the world revolves around his precious son. I feel like crying when I am trying to say something that will interest him, and he interrupts and starts talking to my brothers. How would you feel if you worked hard in school (85 percent) and your brother fooled around (76 percent), and then on the day of your report card, your father doesn't say anything to you, but he praises your brother for getting 76 percent? That really hurts inside.

I know now how much I miss my mother. She praised me when I did good, she scolded me when I did wrong, she talked to me when I confided in her. I felt she cared.

My father never praises me, never scolds me, never shows any interest if I talk to him. I feel he doesn't care.

So think, fathers. Show Susie (when she asks you) that you think you know something about algebra even if you weren't a genius when you went to school. No matter how scatterbrained you think your daughter is, show her some interest in her boy friends.

It will pay off, believe me. —Neglected.

Dear Neglected: Well out, Girlie — if you shave Neglected's plight, clip, paste up and display her letter where careless fathers will read it.

DORIS CLARE

Dear Doris: I read in your column about not having the groom's parents' name on the wedding invitation. But please tell me what we could do with this problem.

The groom's parents (that's us) are helping out towards the wedding, while the bride's side are not doing anything. Where should the replies go?

—Mother of the Groom

Dear Mother: To parents of the groom. You are the hosts and need to know who is coming.

This is a different matter from having the groom's parents named either him on television, by way of identification, which is what the other letter was about.

Dear Doris: I am sending this poem as I saw a request for it in your column. Could you pass this on to the lady?

I could not understand anyone wanting it. It gives me the creeps. — Carm. S.

Dear Carm S.: Thank you for troubling to copy out "A Night With a Wolf". Some have said they enjoy it because it made shivers up and down their spines. And read it to the kiddies.

It takes all kinds.

(P.S. I find it delightful.)

Ask Doris for the information you need. If she doesn't know she'll find out from one of her consultants. Enclose a stamped, self-addressed envelope for private reply.

WHITE FOR SPRING AND SUMMER—Stockings are lengthening into the fashion picture as mini-skirts get shorter. This is the latest in fishnet stockings match the white patent shoes, which are perforated and have the new sling back style. (CP Photo)

Stockings Most Important Accessory with Mini Skirt

NEW YORK (CP)—Fashion accents for spring-into-summer include lots of color and fabric interest. With the mini - skirt even shorter, stockings are likely half the fashion picture. Consequently s t o c k i n g s are probably your most important accessory, with shoes a close second.

Here is the below - the - skirt fashion story:

Newest in texture for stockings is a waffle variation of the fishnet look in a knit all-stretch nylon. White is top color for right now, especially smart with the new crochet baby dresses or with the shock colors of the new African prints.

Other colors include beige, pink, celery, lilac and black. High point in Hanes's leg dreams is the neon colors in crepe legwear, says Leather Industries of America. Heels continue to be low, even for evening.

Color is the single most important factor. The brights are gay — purple, mango yellow, vivid red, mad pink and turquoise, for example. The soft shades are pale, such as rose, palest blue or green, ecru.

White is important and is also combined with either the brights or pales in leathers. Red, white and navy continues to be big.

The square toes cannot be overemphasized, says the National Shoe Institute. The toes may be flattened, softened or chopped off at a slant but must be square. Designers like the look of buckles and they too add to the square effect.

Even heels are squaring off. Says the Footwear Bureau of Canada: The s h a p e s are squarely rounded or roundly square. It also underscores the square - toed influence. "You can't get away from squares," says brown director Beth Hammond.

Color contrasts are interesting. Herbert Levine introduced an amusing new look in a soubise brown patent with two palsy velure inserts on the toe on which appear a decorative 7 and 11. Levine, incidentally, predicts that every will coat boots as the summer shade.

The open look continues important. Sometimes it's the whole mid-section of the shoe. Often, openings include crisscross straps or open lacing.

Two smart_pose by I. Miller are a white patent sling with perforated trim along the shoe edge and ankle straps, and a navy patent round toe with white leather for the edging, sling back straps and heel.

Mesh shoes are also back, in oxfords and even ankle boots. But in direct contrast is the closed pump, returning to popularity, especially in leather tent with stand - up square buckles.

For fabric casuals, J.B. F. Goodrich likes rounded toes, too. While la importance often combined with color, as in a white hopsacking with cocovelveteen trim.

KILLER DISEASE

Cardiovascular disease was responsible for 51 per cent of deaths in Canada in 1965.

YES, we have sizes 11-12

White, Platinum, Brown, Black

$19.95

Red Carpet

THE SHOE WITH THE HAND-MOULDED SOLE

Try it! Slip on one of these bewitchingly styled Red Carpet pumps, discover how the unique hand-moulded sole springs you along with effortless ease.

LESLIE'S

SHOE STORE LTD.

255 FRONT ST. DIAL 962-8359

FINE SHOES — LUGGAGE

Music Teachers List Officers

The annual meeting of the Belleville Branch, Ontario Registered Music Teachers' Association, was held at the home of Mrs. E. Hobbs, 34 Howard St., May 17. Twelve members heard a report of the highlights of the Peterborough ORMTA convention given by delegate Mrs. E. Boyce.

Mrs. Boyce told of the panel discussion on the topic: We are professionals — can we prove it?, given by four outstanding music teachers. The luncheon speaker was Dr. Tracey, classics professor from Trent University who spoke on the psychology of teaching. He stressed the importance of every child hearing music and asked the teachers to give pupils a sense of achievement whenever possible.

After a tour of Trent University ,the teachers were inspired by a demonstration lecture by Miss Carvalho of Toronto, whose subject was modern music for the junior grades. At the close of the convention, Mrs. F. Goulden of Ottawa, made an earnest plea for all teachers to be present at the Canadian Federation of Music Teachers' Association Convention to be held in Toronto July 3-7. Ontario will be host to every province in Canada.

New officers are: past president, Miss M. Woodruff; president, Mrs. G. H. Rennie; vice-president, Mrs. Helen D. Wall; secretary, Mrs. T. F. Townsend; assistant secretary, Mrs. E. Boyce; treasurer, Mrs. E. M. Veley; assistant treasurer, Sister Mary Avila; recital convenor, Mr. A. McLeod; publicity convenor, Mrs. H. van Ochten.

GERTRUDE'S MILLINERY AND ACCESSORIES

JUNE SALE

STARTING NOW!

● HATS .. 25% to ⅓ OFF

● HANDBAGS .. 20% OFF

White nylon.

● GLOVES ... $1.

281 FRONT ST. DIAL 962-7060

— NEXT DOOR TO MAHER SHOE STORE —

Kitchen Tested Recipes

Creamy Custard Filling for Tasty Dessert

By MARY MOORE

Yesterday I gave you the recipe for Choux Paste — the pastry used for making cream puffs, eclairs and bouchees.

I promised to tell you how to make it into a showy delicious dessert called croquembouche. The creamy custard filling below is for c r e a m puffs and eclairs too.

CROQUEMBOUCHE (rough translation) — "to munch or crunch in the mouth" — a spectacular dessert which is a pyramid of tiny cream puffs)

Using Choux Paste recipe given here yesterday shape one-inch mounds on ungreased cookie sheet, two inches apart and bake at 400 deg. Fahr. 20 min. Make 60 mounds by taking one ball from oven and standing it on top of another. Let them stand and collapse at all. Cool on cake racks, I had 55 of them.

CREAMY CUSTARD FILLING:

1¼ cups milk (1 cup plus 2 tbsp.)
¼ cup flour
6 tbsps. sugar
1-6 tsp. salt
4 tbsps. 18 per cent (table) cream
1 large egg
4 tbsps. 35 percent cream (whipping)
½ tsp. vanilla

Heat milk in double boiler. In a small bowl mix together thoroughly the flour, sugar, and salt, then stir in the 18 percent cream to a smooth paste. Stir into hot milk in double boiler until thick. Beat egg in a cup, stir a little hot mixture into it and return to double boiler mixture stirring for one minute. Remove from heat and cool. Just before assembling, whip (below) with the 32 percent cream until stiff, add vanilla and fold into cooled custard. This is a perfect filling for many pastries requiring cream or creamy custard filling.

Not more than one hour before serving time, assemble croquem bouche by setting puff balls with sauce - edged knife, ¼ way through, leaving a hinge. Fill with creamy custard filling using a rounded measuring teaspoonful. Close puff. In heavy frying pan caramelize 2 cups granulated sugar, stirring constantly until all is melted and a deep gold. Cake a 9" pie plate (or if you have it, a stainless steel serving plate) slowly pour a thin layer of caramel. It hardens at once. Keep remaining caramel soft over very low heat.

Have caramel base beside hot caramel in pan on stove. (Turn stove off now.) Carefully dip hinge sections of filled puffs into hot caramel and arrange in a t o u c h i n g circle with more caramel-dipped puffs. The caramel dipped puffs will stay put. Continue dipping and building up layers, each circle a little smaller than the one below until you have 5 or 6 layers, topped with one puff. Used all 55 of mine and all behaved well and stayed put. Do not refrigerate. Let stand at room temperature until dessert time. Serve from top, 4 or 5 to a serving, using two tongs or a serving spoon and fork. One or two may cling together but the caramel is so crisp it breaks readily and is lovely and crunchy compared to the creaminess of the puffs. Boring cooks will wort this miracle on the first try. Less experienced cooks should remember "practice m a k e s perfect".

NOTES: 1) Use Creamy Custard Filling for filling cream puffs, shifting ¼ way through with saw-edged knife. My Choux Paste recipe will make from 20 to 24 cream puff-sized puffs. 2) Use Creamy Custard Filling for filling eclairs, slitting with saw-edged knife and frosting with chocolate icing. 3) For hors d'oeuvres Bouchettes", cut tops from tiny puffs and fill with rich creamed lobster or chicken, or rich chicken or turkey salad.

High School Students Observe Centennial Day

CAMPBELLFORD — Campbellford held a centennial day Wednesday with the dedication of a new centennial archway to get the day's events under way.

The archway is built into the highway opposite the first new high school and bears a plaque with the names of former students who lost their lives in two wars. R. B. Ingalls, representing the centennial committee in Ottawa, and student Lorne McKeown unveiled the plaque. Russell Rowe, MPP addressed the group.

Following the dedication, students assembled near local 30 on the Trent River to watch a canoe race. In the afternoon a parade was held. Mr. and Mrs. Ken Weeks were drawn in a carriage and a second following carrying principal L. Caughill and Mrs. Caughill and Major and Mrs. G. H. Free. The C.D.H.S. band and school choirs marshalled and the junior and senior cheer leaders each entered floats. Floats depicting a pioneer scene and an Indian scene also appeared. The school queen, Cathy Burgin and two princesses, Sherrie Dunford and Carol McVety, rode in a convertible.

A lacrosse game, tea dance and recognition of the centennial court closed the day's events.

Points for Parents

By MARY BRYSON

Even though you're right in the room, a toddler can move faster than you would think possible, and a dangling cord on a table percolator are new toys for him to grab. The results could be disastrous.

Children just learning to walk will reach for anything they see. They have no sense of judgment and are unaware of danger. It's up to the parents to keep the surroundings as safe and child-proof as possible.

Push the coffee pot to the back of the kitchen counter or the stove. If there is a cord don't let it dangle where a child can give it a tug and pull over a pot of scalding coffee.

Elizabeth Arden

FOR THE FINEST IN COSMETICS

KELLY'S DRUG STORE

411 Bridge St. E. 962-6388

Ann Landers Wife Goes Looking For Husband on Job

DEAR ANN LANDERS: My husband sells insurance. He is sociable and handsome and women have always been attracted to him. Many of his clients live in the suburbs. He collects from them on a regular basis, which he says is better than depending on them to mail in the premiums. I know many of his clients, in fact, most of them went to high school with, and are pleasant and friendly. He has told me they fix coffee.

Three times in the last month I have needed him for emergencies. Once I ran out of money and twice our child became ill. I was in my car and went to look for him. Twice I found him having coffee in one woman's house and the third time he was standing on the porch talking.

I know I didn't like the idea of my looking for him but then I don't like the idea of him being so friendly with his clients. If he is not doing anything wrong, why does he object so strenuously? — MRS. Z-30.

ANN LANDERS

DEAR Z: Your husband has a right to be resentful. Do you know what you do to him in the eyes of his clients when you track him down?

You make him look as if he can't trust their husbands always manage to find something to worry about. If they fail to turn up solid evidence their imaginations manufacture something just as good. Drop the bloodhound act before you create a real problem.

* * *

DEAR ANN LANDERS: Four years I've been meaning to write to you as a joke, to see if I could fool you into believing my letter was legitimate. Now I am writing the real thing.

Two months ago my sister was killed in a car accident. Her husband, Mike, was driving and I was in the car too. We weren't even scratched.

The accident was not Mike's fault. Everyone knows that, but I can't help hating him just the same. My folks keep inviting Mike over because they feel sorry for him and they want to show him they don't hold him responsible, but I'm getting so I can't stand the sight of the guy.

I've tried to talk to my school counselor but I can't get the words out. I end up pretending to talk about something else. Can you help me? — THE PRETENDER.

DEAR PRETENDER: Writing to me was a giant step in the right direction. Now you must unburden yourself to your school counsellor. Take this column in as an icebreaker. Hand it to the counsellor and say, "This is my letter." The rest will come.

* * *

DEAR ANN LANDERS: Recently, a girl wrote to say her date (who had spent $16) was very let-down because she gave him only a verbal thank you for the evening.

You said, "If a girl wants to show her appreciation for a pleasant evening, a nice friendly 'thank you' plus a Methodist handshake is adequate."

Please tell me, Ann Landers, what is a Methodist handshake? — IGNORANCE IN NEW YORK.

DEAR NEW YORK: A Methodist handshake is a mid-Victorian term, which means "Greetings, friend" — or "Goodbye, Buddy."

U.C.W. Meetings

HALLOWAY UCW

Halloway UCW met Wednesday night at the home of Mrs. Pat Dixon. Mrs. Bessie McMullen was in charge of the worship service on the theme of motherhood. Mrs. Bill Wickens read the meditation. Mrs. Ed. Emerson was in charge of the presentation of a chapter of the study book.

Mrs. Elmer Tutt will prepare a history of the church and plans were made to cater to a trousseau tea.

The next meeting will be held at the home of Mrs. Earl Selder June 13.

ELECTROLYSIS

Unwanted hair removed permanently from face, arms and legs. Medically approved method.

NELL THOMSON — LUELLA McKAY

Trained Electrologists

Phone for appointments for Saturday, May 27th, at the Queen's Motor Hotel - 968-6495.

— FREE CONSULTATION —

Scalloped Swinger

4795
SIZES
10-20

By Anne Adams

Clean-cut and simple as a tennis dress, and just as great for showing off your figure to top advantage. Cast in cotton, dressy in crepe.

Printed Pattern 4795: Misses' Sizes 10, 12, 14, 16, 18, 20. Size 14 takes 2¼ yards 35-inch fabric.

FIFTY CENTS in coin (no stamps, please) for each pattern. Ontario residents add three cents sales tax. Print plainly, size, name, address, style number.

Send order to Anne Adams, care of The Intelligencer Pattern Dept., 60 Front St West, Toronto 1, Ontario.

Spring's Fashions are a Joy For All Sizes! See 115 styles, 2 free bal patterns, fabrics, accessories in new Spring-Summer Pattern Catalogue. Gift Coupon for free pattern in Catalogue. Send 50c.

Horticulturists Meet in Stirling

STIRLING — Mrs. Floyd Armstrong was hostess for the May meeting of Stirling Horticultural Society Monday evening. The centennial year goal of 300 members has been exceeded, with 332 names on the membership role. Almey crab trees were won by 21 members in a draw.

J. R. Belshaw reported on the clean-up campaign in the village and plans were completed for the sale of plants May 27. Five delegates were appointed to attend the provincial convention in Guelph June 21 to 23.

Mrs. Armstrong read an article on use of fertilisers and demonstrated how to make nylon ties from old hosiery to mark flowers.

Night Watchman A Necessity in Ghana

ACCRA (CP)—A night watchman is a household necessity in Ghana.

Without him a family could awaken one morning and find itself without any possessions, including the blankets they went to bed with.

The culprit is known among whites and Africans as the "thief man."

"He's as slick a thief as you'll find anywhere," says Mrs. James Bond, wife of an army officer attached to the Canadian high commissioner's office.

Georgs Brown of Moose Jaw, Sask., principal of a technical trades training school, adds that even with a dog and a watchman the slick thieves manage limited success.

Brown keeps a club at his bedside when he retires "not because I fear physical harm, but it's something to make a noise with if we have an intruder."

"They come from down wind so a dog doesn't get their scent. They are uncanny the way they can slip by a watchman and I don't think there's a lock that one loop them out.

"To boot they have a lot of nerve and seem to enjoy overcoming obstacles. To the thief man there's nothing wrong with stealing as long as they aren't caught. The only thing they feel is wrong is getting nabbed."

The thief man provides European - "All whites are known as Europeans in Ghana," says Brown—with some of their lifestyle social news.

Mrs. Bond recalled one face-to-face meeting with a thief man.

"During the night I got up to get a drink of water. As I reached for a glass I saw a form outside working on the window. I must have watched him several minutes. I was too drowsy to realize what was happening. When he finally got the window open, I said to him:

"What do you think you are doing?"

"He almost dropped in his tracks. He was gone before it hit me what had happened."

She added that while shopping women must watch their purses. "If you carry it by the strap you'll end up holding nothing but that part of the purse. They're so slick they can cut the straps and be gone before you now something is wrong. They're usually smart enough to wait until you're laggled down with goods or intently studying items in a shop."

Most businesses employ several night watchmen, usually Moslems because of their fighting prowess. But it is not a foolproof system.

One department store lost its jewelry one night despite a police guard outside and several watchmen inside. To add insult the thief used clothing material from the store to make a rope and slid out a front window to a main street to make his escape.

Dressed in typical Moslem garb, Ali, a night watchman, makes his rounds at a technical trades training school in Accra. The school, operated by Canadians, employs five men on a full-time basis to guard against thieves. Most families employ similar help to combat night raids by culprits known to Africans and whites as "thief men." (CP Photo)

Club Activities

MARMORA
SENIOR CITIZENS

MARMORA — The April meeting of Senior Citizens of Marmora was held Wednesday in their new quarters in the former library. Members and guests were in costume.

Mrs. H. O. Gunter, the new president, called the meeting to order and Mrs. John Glover opened with prayer. A duet was sung by Mrs., Glover and Mrs. Lula Laurence.

The treasurer's report showed a $25. donation had been received from the family in memory of Mrs. Floyd Gray. The centennial quilt was displayed as a wall tapestry and it was decided to accept $20. from Mrs. M. Lavender to keep the quilt in the rooms.

A braided mat was presented by Mrs. F. Fluke and raffled. The winner was Mrs. H. F. Naylor. A donation of $3. was made toward a coffee urn at the town hall, $10. toward the ball park lights and $50. was paid for refinishing the floor. A report of cards sent out by the convener.

A vote of thanks was given to Mrs. Mary Jones for her work in phoning members.

Highlight of the meeting was the presentation of a past president's pin to Mrs. Ethel Nobes by the secretary, Mrs. E. D. O'Connor, who voiced the sentiments of the members in their appreciation of Mrs. Nobes' several years work.

Miss Betty Lee of the Toronto Globe and Mail interviewed several of the older members.

In the evening a euchre party was held in the town hall with ten tables in play. Winners were Mrs. J. E. Belanger, Mrs. Rose Brawley, Mrs. Garth Sabine and Mrs. Marie O'Neill.

British Scientist Working On Infertility of Women

KINGSTON, Ont. (CP) — A British scientist working in awesome infertility in women says animals may ultimately provide the necessary hormones.

Dr. E. A. Barker of the University of Birmingham, a member of a British team doing research on the problem, made the prediction at Queen's University where he is on a six-month Commonwealth Research Scholarship.

Dr. Barker estimates that one in 10 married couples cannot have children because of a hormone secreted in the pituitary gland, a small gland at the base of the brain that plays an important part in the growth of the body.

The hormone is FSH—follicular stimulating hormone — and Dr. Barker is seeking ways to increase the effectiveness of available FSH in infertile women.

He and Dr. Barker and his associates have succeeded in developing a sugar, known as NANA, which when injected doubles the effectiveness of the FSH already present in a woman's body.

The only source of FSH at present is from the bodies of dead women. Some researchers have been working on the production of synthetic FSH but it presents problems of its own, the main one being multiple births.

Dr. Barker says he is developing a new source of FSH by extracting it from animals and then modifying its molecular structure for human use, but he figures three years' work is ahead before FSH from animal sources will be readily available.

(Advertisement)

New Home Recipe Reducing Plan

It's simple how quickly one loses bulky fat and help regain way loss pounds of unsightly fat and slender more graceful curves. If right in your own home. Make ugly, no trouble at all and costs this home recipe yourself. It's little. Just go to your drug store and ask for four ounces of Naran Concentrate. Pour this into a pint bottle and add enough grapefruit juice to fill the bottle. Take two tablespoons full a day as needed and follow the Naran Plan.

If your first purchase does not show you a simple easy way to appearing and active.

CLUB 4-H NOTES

MILLTOWN
BIRTHDAY CLUB

The Milltown Birthday Club meeting was held at the home of Josie Embury. Cards were played, with prizes going to Grace Merry, Lillian Bennett, Olive Vance and Josie Embury. The next meeting will be held at the home of Olive Vance.

Women's Golf Draw

Low Net

9.00—Helen McCorquodale
Joy Bowerman
Betty Gregory

9.07—Laura Bell
Eleanor Haggarty
Alice Nelson

9.14—Chase F. Grant
Dorothy Johnson
Shirley Glover

9.21—Monica MacDonald
Ina Clarke
Patsy Wattsbolt

9.28—Gwen Mowbray
Betty O'Brien
Helen Lewis

9.35—Barbara Gearhams
Fran Bannon
Joan Townson

9.42—Ann Allen
Anne Aitken

Post Entries Accepted

it's FUR STORAGE time

NOT IN A CEDAR CUPBOARD . . .
BUT IN COLD HUMIDITY
CONTROLLED VAULTS AT

WOODLEY FURRIERS

FREE PROMPT PICK-UP
271-73 FRONT ST. DIAL 962-4911

Woolworth's

BELLEVILLE PLAZA

SIDEWALK SALE

FREE GOLDFISH TO ALL CHILDREN WITH PARENTS
THURSDAY, FRIDAY AND SATURDAY

GUINEA PIGS
Large Outdoor Display of Loveable Guinea Pigs.
ONLY 2.88

LADIES' NYLONS
FIRST QUALITY SEAMLESS MESH
3 pairs for 1.00

FOR A LIGHT SNACK...
TRY A TASTY HOT DOG
On Sale in the Mall Thurs., Fri. and Sat.
REG. 25c ..... 15¢

500
CHEF'S NAPKINS
500 TO A PACKAGE
SIDEWALK SALE PRICE 88

SPECIAL!
OILETTE PICTURES
Wide Assortment
REG. 2.57
SIDEWALK SALE PRICE 1.99

DOOR MIRRORS
FULL LENGTH
REG. 2.99
SIDEWALK SALE PRICE 1.99

BUDGET
LAWN CHAIR
THURS., FRI. AND SAT.
REG. 4.44
ONLY 3.99

LAWN LOUNGER
CHAISETTE
THURS. - FRI. - SAT.
REG. 8.88
ONLY 7.77

ROCKING CHAIR
PLATFORM ROCKERS 44.44
SWIVEL ROCKERS 39.95

"WOOLCREST" ADULT
SLEEPING BAG
FULL SIZE 35"x72"
ONLY 7.77

WOOLWORTH'S YOUR MONEY'S WORTH MORE AT WOOLWORTH'S

Go To Expo in comfort
Arrive in style

Choose this walker by Naturalizer. Soft calf surrounds your foot while a cushioned insole softens every step. With the heel you love for busy days.

(list colors here)

Black, Sand And White
$16.99

Naturalizer

LESLIE'S
SHOE STORE LTD.
255 FRONT ST. DIAL 962-5359

SPECIAL PURCHASE

Jamaica short sets geared for summer wear. Assorted colours available in plain or novelty fabrics. Washable. Available in sizes 8-18.
6.99

Fairweather
Fashions since 1807
BELLEVILLE PLAZA

A WALKERNAUT SPECIAL!

Miracle, Washable "Sample" Dresses

Each, only $13

Whether you're planning to be one of the first passengers to the moon, or earth-bound . . . these are the carefree, wrinkle-free, wash 'n' wear dresses to travel in and live in, this summer.

a BLOUSON ARNEL* CREPE: In a print reminiscent of far-away isles. Skirt is a swirl of parfait pleats. Ties with a slim sash. Zipper back. Assorted prints. 12-18..... $13

b VERTICALLY STRIPED ARNEL*: A slimmer-skimmer of a shift topped with a cowl collar. Wear it with its sash tie belt if you insist. Assorted colors. 10-18..... $13

c FORTREL* VOILE JACKET DRESS: Sleeveless dress with a flurry of box pleats. Self belt. Side zipper. Short sleeved Chanel-type jacket detailed with two button-trimmed pockets. Assorted prints. 16½-22½..... $13

SPECIAL REDUCTION
DRESSES
All the latest styles, fabrics and colors to choose from. Assorted solid and patterned colored shades in sizes 7 - 22½.
Reg. to $30.00 SPECIAL $15.99

COAT CASUALS
By Canadian Sportswear
Crush Vinyl car coats and reversible Pop-O-Lin. Not all sizes and colors.
Reg. $14.98 TO CLEAR $10.88

WALKER'S
THE HOME OF THE BRANDS

For Your Shopping Convenience We Are Always Open The Following Hours:
Monday, Tuesday, Wednesday and Saturday — 9.15 a.m. to 5.30 p.m.
Thursday and Friday — 9.15 a.m. to 9 p.m.

Club Activities

SENIOR CITIZENS

The Senior Citizens held their second meeting of the month in the Recreation Centre May 17, with the president H. Taylor, conducting the meeting. Three new members were welcomed to the club.

Euchre winners for the evening were Mrs. Ethel Bowen, Mrs. C. Robinson, Mrs. H. Vickers, Mrs. M. Ford, Mrs. M. Gill, Mrs. R. Soderberg.

A potluck supper will proceed the next meeting, when election of officers will be held.

PLANNED FOR BABY

MONTREAL (CP) — Red Cross volunteers throughout Quebec are preparing an extra 500 baby layettes for disaster areas on a centennial project. A mosquito net and light clothes go in sets for warm climates while a woollen blanket and jacket are sent to cold areas.

SOCIAL and PERSONAL

ENGAGEMENT NOTICE

Mr. and Mrs. George Hamnett, Belleville, announce the engagement of their daughter, Linda Jo-ann, to Richard M. Denard, son of Mr. and Mrs. M. Denard, Belleville. The marriage will take place Saturday, June 24, at 6 p.m. in Eastminster United Church, Belleville.

* * *

ENGAGEMENT NOTICE

Mr. and Mrs. Lloyd Cooney, R.R. 3, Frankford, announce the engagement of their daughter, Judith Carol, to Ross Murney Sarles, son of Mr. and Mrs. Ivan Sarles, R.R. 1, Harold. The marriage will take place in Mount Pleasant United Church, R.R. 3, Stirling, Saturday, June 17, 1967.

* * *

ENGAGEMENT NOTICE

Mr. and Mrs. Harold Rupert, R.R. No. 6, Belleville, announce the engagement of their only daughter, Carolyn Greta, to Frederick Warren Middleton, son of Mr. and Mrs. E. F. Middleton, of Corbyville. Marriage to take place in Consecon United Church, Canniffon, on Saturday, June 17, 1967, at 2.30 p.m.

* * *

ENGAGEMENT NOTICE

Mr. and Mrs. George A. Sloe, Harold, announce the engagement of their daughter, Carol Ann, to John Duncan McDonald, son of Mr. and Mrs. Francis McDonald, Napanee. The marriage will take place Saturday, June 24th, 1967 at 13 o'clock noon in Salem United Church, Harold.

* * *

Mrs. Grace Knight is a patient in the Belleville General Hospital.

* * *

James Cordes, Yeoman St., former superintendant of the Intelligencer job printing plant, is quietly celebrating his 80th birthday today. Mr. Cordes was a member of the 21st Battalion in the First World War.

PLAN GOOD WORKS

The Imperial Order Daughters of the Empire, founded in 1900, has 29,000 members in 976 chartors.

Shalimar SHOE ROOM

Match that special Party Dress or Bridesmaid's Gowns

Visit the Shalimar Shoe Room where your shoes will be tinted FREE.

Sizes 4 to 11 most widths.

Others in Gold, Silver and Brocade. Matching Clutch Bags in all colors.

Belleville Plaza
962-5076

Bringing Up Baby.

Hints Collected by Mrs. Dan Garber, Mother of Five

LATEST BABY BULLETIN

Serving a variety of foods to your baby is one of the best ways I know to make an appetite rise to every occasion. Variety is desirable for other reasons, besides baby gets the delights of different flavours. It lays the foundation for future good eating habits. Most important, variety gives baby a wider assortment of the many nutrients he (or she) needs.

What's new? I know you mothers like to hear about new products. The latest delectable in the Gerber Dessert division comes in the junior size jar for enjoyment galore.

New! Peach Cobbler! Flavour-ratch of the year! Juicy, ripe peaches are deftly blended with other ingredients for a "happy ending" if there ever was one. Exclusive with Gerber!

Nice! Cherry Vanilla Custard! Rosy reward for a good little eater. Exclusive Gerber Cherry Vanilla combines flavour and smoothness for a satisfying finale to any baby meal.

P.S. Don't forget those "old-time", all-time favourites: Gerber Strained and Junior, Vanilla and Fruit Custards. Also on the tempting dessert roster: Strained Butterscotch, Applesauce and Banana Custards. With eight strained, four junior desserts, a variety of taste experiences await your little one. Wholesome as they are delicious!

New! Vegetables & Ham with Bacon! A "grown-up" dinner combination translated into a pleasingly mild food for your baby. Selected garden vegetables, succulent ham blend with flavour-some bacon and other good ingredients. A happy choice for baby's lunch or dinner pleasure.

Main Dish Variety. Vegetables and Beef. Chicken Noodle with Vegetables. Vegetables and Lamb. These are just three of 13 nourishing Gerber Strained Dinners to satisfy a hungry baby. Like all Gerber Foods, they're "texture-cooked" — cooking times and temperatures scientifically controlled to preserve a high degree of nutritive values. Gerber Baby Foods, Niagara Falls, Canada.

Engagement Notice

Miss Mildred A. Gray — Boyd A. Wilke

Mr. and Mrs. William Wesley Gray, Belleville, announce the engagement of their daughter, Mildred Anne, to Boyd Allistair Wilke, son of Mr. and Mrs. Wallace Wilke, Elliot Lake. The marriage will take place in Christ Church, Belleville, June-24, 1967, at 2 p.m.

Remarks That Teeners Get Tired of Hearing

BY HAL BOYLE

NEW YORK (AP) — Parental remarks that teen-agers get tired of hearing:

"When I was your age, I knew the value of a dollar."

"For heaven's sake, Arnold, can't you even stand up straight? Maybe we'll have to get a board and prop you up like a tomato plant."

"You're not going out of the house dressed like that, young lady, so you might as well take it off right now."

"Wait until your father gets home, young man. He'll hear about your behavior."

"From the size of this month's phone bill, Susan, I can only suspect you've been making long - distance calls to the man in the moon."

"When I was your age, I walked three miles to school and thought nothing of it."

"What kind of college do you think will accept you with grades like those?"

"When I was your age, I never spoke like that to my parents. Why, I wouldn't have dared!"

"All kids are spoiled today — every last one of them."

"Your teeth are coming along just fine, Susan. But I think we'll have to leave these braces on for another six months at least."

"If you want the privileges of a grownup, why don't you begin to act like a grownup?"

"The only reason I can figure why teen-agers spend so much time on the phone is that they don't mind talking to each other — but can't stand looking at each other."

"Don't you think it is high time, young man, that you started to make up your mind what you want to do with your life?"

"Haven't you any pride?" "If you're old enough to go to a dance, young lady, you're more than old enough to help your mother around the house."

"When I was your age . . . when I was your age . . . when I was your age . . ."

Church Groups

ST. THOMAS' W.C.V.

The May meeting of the Women's Church Year of St. Thomas' Church was held recently in the Parish Hall, common room.

Following the opening ceremony and reading of minutes, W.C.V. president Mrs. Art Fort reported on her recent trip to Aurora Ont., to attend a Provincial Consultation Conference.

The speaker for the evening was Mrs. K. K. Nair. Born in India, she received her masters degree from the University of Madras. She gave a most vivid account of her life in India, and further illustrated her talk with a display of antique and modern Indian jewellery.

Mrs. Nair also demonstrated the correct way of wearing the traditional Indian sari, and several beautiful saris were modelled by Mrs. Vye Symonds, Mrs. J. Clarke, and Mrs. M. Workman.

Mrs. Nair was thanked by Mrs. V. Symonds, and a social hour brought the meeting to a close.

Couple Marks Golden Anniversary

The golden wedding anniversary of Mr. and Mrs. F. W. Brennan was celebrated recently in Marysville when the couple renewed their wedding vows at an anniversary Mass celebrated by their nephew Father James J. Farrell in Holy Name of Mary Church.

A reception Mass a dinner was held in Melrose hall with a reception held later in the afternoon. In the evening friends gathered at their home for a social get-together.

Mr. and Mrs. Brennan were married in Holy Name of Mary Church on April 16, 1917. Th ecouple had seven children and there are 16 grandchildren.

They were the recipients of many congratulatory messages and a number of lovely gifts.

Hemlines Will Remain Above Knees

MONTREAL (CP) — Montreal couturiers Fleur Bonaventure trade centre was the setting Tuesday for a Canadian International Fashion Market.

The market, described by the Canadian Textiles Institute as the first in Canada, was sponsored by seven member companies of the institute and 100 Canadian apparel manufacturers participated.

"Wash-it wearables" were featured in the show. They were modelled for 1,500 registered buyers present by models who appeared on raised dashes located at various points in the ballroom instead of on the conventional runway.

The clothes, selected by co-ordinator Molly Wolfe emphasized versatility of Canadian fabrics, and quality of workmanship. They were chosen to be a representative cross section of what could be seen in the sales rooms.

The fall preview indicated that hemlines would remain above the knees for dresses, but dip to mid-knee for coats. Coat and dress ensembles and pant suits remain the mainstay of a co-ordinated wardrobe.

Tent silhouettes for day and short dresses with peek-a-boo pants were predicted for evening wear.

Fabrics that are easy to care for were the most popular.

Earthy brown and autumn leave colors were featured for fall, and for the evening the little white dress took over from the little black dress.

½ Price Sale
SPRING HATS

FORMERLY 7.95 TO 20.00 — SALE PRICE 3.97 TO 10.00

● NO EXCHANGES ● NO REFUNDS

WOODLEY FURRIERS
MILLINERY DEPT.
273 FRONT STREET.
DIAL 962-4911

$UPER $AVE MEATS — SET the PACE!

THE HOME OF RED BRAND BEEF

BLADE ROASTS lb. 53¢

SHORT RIB, CROSS RIB ROASTS lb. 53¢

BLADE STEAKS 49¢ lb.

PORK SPARE RIBS 69¢ lb.

SAVINGS AT SUPER SAVE ALWAYS!!

BLOCKBUSTER! FRONTENAC ICE CREAM ½ GALLON 77¢

COMPARE AT 2 TINS 33c! — MITCHELL'S FANCY
APPLE SAUCE 14-OZ. TINS 5 for 77¢

COMPARE AT 4 TINS 43c!
SARDINES Brunswick 8 for 77¢

REGULAR 24c! — SUPER SAVE FRESH
SLICED BREAD 24-OZ. LOAVES 4 for 77¢

WAGSTAFF'S — COMPARE AT 25c!
JAMS or JELLIES WITH PECTIN 9-oz. Jars .. 4 FOR 77¢

COMPARE AT 2 FOR 47c!
TOMATO CATSUP AYLMER 11-oz. bottles ..... 4 FOR 77¢

NEW! IN DECORATOR BOX
WHITE SWAN FACIAL TISSUE Pkgs. 360's ..... 3 FOR 77¢

AJAX LAUNDRY DETERGENT
15c OFF PACK — $1.06 VALUE! GIANT PKG. ..... 77¢

COMPARE AT 2 TINS 29c! — VEGETABLE
AYLMER SOUP 10-OZ. TINS 7 for 77¢

• MIX AND MATCH •
AYLMER CHOICE
CREAM CORN
CHOICE PEAS
4 FOR 77c

COMPARE AT 2 TINS 47c!
NIBLETS CORN 12-OZ. TINS 4 for 77¢

COMPARE AT 29c! — DEEP BROWNED WITH PORK
LIBBY'S BEANS 19-OZ. TINS 3 for 77¢

—PRODUCE—
SUNKIST
ORANGES
3 DOZ 1.00

OPEN EVENINGS 'TIL 10 p.m.

COMPARE AT 2 TINS 35c! — AYLMER FANCY TOMATO JUICE 20-OZ. TINS 5 FOR 77c

COMPARE AT 45c! — TREESWEET ORANGE JUICE 48-OZ. TINS 2 FOR 77c

COMPARE AT 33c! — GARDEN VALLEY CHOICE TOMATOES 28-OZ. TINS 3 FOR 77c

242 NORTH FRONT STREET

Amodeo's

$UPER $AVE MARKETS

IT FIGURES!

YOUR DOLLAR BUYS MORE HERE!

CALIFORNIA LONG WHITE
NEW POTATOES 10 LB 59¢

FLORIDA
SWEET CORN 10 FOR 69¢

ANGELUS
MARSHMALLOWS 3 1-lb. pkgs. $1.

TEXAN
NEW CARROTS 1-lb. bag 11¢

SUNKIST VALENCIA
ORANGES 3 doz. 99¢

PARKERHOUSE
MARGARINE 4 lbs. $1.

MASSEDALE
EGGS
EXTRA LARGE 2 DOZ 99¢
LARGE 2 DOZ 89¢
MEDIUM 2 DOZ 79¢

SCHNEIDER'S
BREAKFAST SAUSAGE
LB. 59¢

SCHNEIDER'S ASSORTED
COLD CUTS
4 PKGS. 99¢

SCHNEIDER'S
Cheese Spread
LB. JAR 59¢

VOORTMAN'S COOKIES
3 PKGS. 99¢

DOYLE'S RASPBERRY
DANISH BUN
REG. 55c . . . SPECIAL 39¢

Open Daily 10 a.m. to 10 p.m. — Closed Sundays

SPECIALS EFFECTIVE UNTIL CLOSING SATURDAY, MAY 27th

WE RESERVE THE RIGHT TO LIMIT QUANTITIES

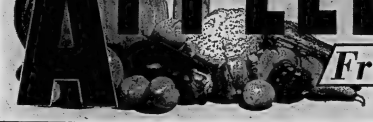

APPLEDENE
Fruit Market

1 BLOCK EAST OF RITE-WAY ACROSS FROM PAPE'S ON HWY. No. 2

Army Aids Student Visitors

MONTREAL (CP) — About 500,000 students from various parts of Canada are expected to have visited Expo 67 by the end of May under a special group-visit program for students.

The Canadian Army is pitching in with beds and blankets for some of the non-Montrealers among the youthful contingents.

The special program, known as Expo 67 Rendez Vous, will continue until June 16. It resumes Sept. 11 until Oct. 20, with the focus during this second period on students from the United States.

One Expo administrator at the plan said Friday most students now arriving under the arrangements come from Ontario, Quebec province and the Maritimes.

The scheme is designed to enable students from elementary and high schools to visit the fair as inexpensively and profitably as possible.

Students from outside Montreal can be accommodated either in the dormitories of colleges and other institutions—at $1 or $3 a night—or in their own stations at $1.50.

Also scaled at $1.50 is accommodation in such places as the arena at Verdun, a Montreal suburb.

The army has been providing the beds and blankets in the $1.50 quarters. The students bring their own sheets, towels and soap.

Two food concessionaires sell box lunches at 70 cents each to the student groups once those arrive at the St. Lawrence River site.

The lunches consist of one sandwich, a serving of fruit, milk and juice, and pastry.

Expo offers to all qualified schools below the college level a special "education" admission ticket, selling for 75½ cents in orders of more than 1,000 and 75 cents for those less than 1,000. The regular one-day ticket—or "passport"—to Expo costs $2.50, for children $1.25.

Expo stipulates that the schools must treat the visits as part of the school curriculum.

Strike Up The Band!

Bandsmen from Canadian Forces Base, Trenton, keep spectators warmed up in chill twilight as they await big fireworks display sponsored by city's Parkdale community Monday night.

Shazar Says Shalom at Expo Admits Israel Under Cloud

MONTREAL (CP) — President Zalman Shazar of Israel said "Shalom"... — a greeting of peace—to the crowds at Expo 67 Tuesday but he recognized that his 19-year-old republic is under "a dark cloud."

The president stood in Place des Nations to watch his country's flag raised at the fair.

Then he turned to reply to the welcome from Pierre Dupuy, commissioner - general of the fair, by saying that faith is a better future in essence is the secret of the survival of the Jewish people in spite of all the adversity and suffering.

Mr. Shazar spoke in Hebrew and his speech was translated by Gershon Avner, Israeli ambassador to Canada.

While he made no direct reference to the growing troubles between Israel and the United Arab Republic, he said at the end of his speech that "we don't harbor fear, but courage . . . we never lost faith."

He said Israel is not helpless and has great longevity and announced for "the safety of our country."

Later President Shazar toured the Israeli and Judaism pavilions, then was greeted by children from the Jewish day schools of the Montreal region.

At one time Mr. Avner addressed a group of youths and told them that if war breaks out in the Middle East, Israeli citizens in Canada may be called home to fight.

President Shazar inspected the usual guard of honor from the Royal 22nd Regiment at Place des Nations but when he reached the pavilion of Judaism he was met by a guard of honor of boy scouts of all faiths.

His congratulated Canada for the fair and its theme Man and his World.

President Shazar was the first of a procession of world leaders coming to the fair to be greeted by warm weather.

By noon the temperature was 54 and climbed into the 60s during the day.

The warm weather brought out large crowds, following the more than 1,000,000 who visited the fair during the three - day Victoria Day weekend.

By 12 midnight Tuesday 220,879 had visited Expo for a cumulative attendance of 6,621,547 since the fair started. Tuesday's statistically-predicted attendance was 129,530.

Rail Shopcraft Union Opposes Long Contract

MONTREAL (CP) — Representatives of 25,000 railway shopcraft workers walked angrily out of arbitration hearings Tuesday saying they would seek legal advice about the board's competence.

At issue is a decision by the board chairman — retired justice W. D. Roach — that the arbitrators may establish the length of the contract to be imposed on the shopcrafts and Canada's railways.

Union officials said the terms of reference which established the board in March do not leave it free to determine the contract length.

The two-year agreement originally requested by the seven affiliated shopcraft unions is also possible under the terms, union spokesmen said.

"The board has no right to impose a contract of a different length upon us," one union source said after the closed hearing was over.

Venetian Gondoliers See Fair

MONTREAL (CP)—Expo had seven Venetian gondoliers on its miles of canals and waterways during the weekend but the Italians spent almost as much time photographing the tourists as they did in singing.

The seven, members of the vocalist Gondolieri Lagune, entertained surprised visitors during their two-day stay but they also spent considerable time cruising the canals in the Italian pavilion's motorized gondolas.

One girl, who brightened romantically when she saw the group in a gondola, changed mood fast with a second look.

"Hey!" she said. "They got an outboard motor."

ENDS SATURDAY
LIPSON'S 44th
Anniversary Sale

WOMEN'S DAINTY
Arnel Tricot Slips
In luxury quality easy-care Arnel tricot . . . soft and filmy . . . with dainty lace, net and applique trims on yoke and hemline.
Size 34 to 42 . . . Sale Priced Too, At Just 1.44

Save on Oversize Briefs
Excellent make of fine quality rayon tricot . . . in smooth fitting tailored style . . . white and colors. A regular 59c value. You save 15c on each pair you buy . . . pair
44¢

Stardust Seamless Nylons
Fine, sheer, first quality nylons . . . seamless style of course . . . of 400 needle nylon. Newest shades, too . . . sizes 9 to 11. Thrifty shoppers will welcome this big saving over regular price. Hurry in . . . before stock is depleted. Special
3 pairs 84¢

New Fish-Net Nylons
The newest and latest fad . . . thigh-high nylons . . . in exciting fish-net knit, glamorous and eye-catching! Smart for casual wear, for the campus . . . for town wear etc. In white and colors. Stretch sizes 9 to 11. Reg. $1.00 pair. Save at
84¢

Your Baby Bonus Cheque Earns You
10% DISCOUNT
If used when making a purchase here. Discount applies on that part of purchase up to and including the face value of cheque. Applicable to regular priced merchandise only.

Big Value in Tot-Toters
Similar to sketch . . . with removable, easy-to-clean plastic pad . . . Of feather light plastic . . . washable . . . makes excellent car seat for baby . . . ideal for feeding baby. A regular $4.98 value.
SAVE 2.04
Special
2.94

BIG FREE PRIZE DRAW — BARGAINS GALORE!

Royal Manor Fitted Sheets
Beautiful fine percale cotton . . . about 180 thread count . . . with excellent texture. Stretch fit type . . . elastic at all 4 corners. Big Sale Value!
39x75 Each 1.94
54x75 Each 2.14
Matching Pillow Slips, pair 1.94

Hand-Worked Pillow Slips
Fine imported quality . . . each case with scalloped hems . . . and displaying beautiful hand worked designs in color. Sizes 20x30. Cello wrapped. Pair 1.44

70x90 Chinook Blankets
Buy for home and summer cottage at this featured low price! Famous first quality Chinook flannelette blankets . . . in big 70x90 double bed size. Pink or blue border stripes. Pair 3.64

Boys' Sport & Tee-Shirts
In cool cotton mesh . . . collarless style contrastingly trimmed . . . In colorful cotton sport shirt . . . in colorful cotton tee shirt and stripes . . . with two way collar . . . both styles with short sleeves. Big color choice . . . sizes 8 to 16 and S.M.L. Special, each . . . . . 94¢

Boys' Cotton Jerseys
In crew neck style . . . with raglan sleeve . . . soft, fleeced lining. Ideal for camp and after 4. In black and colors . . . short sleeved or long sleeved. S.M.L. Each 1.44

Boys' Casual Slacks
In durable cotton chino and cotton twills . . casual slacks . . . that are a big value at this reduction in price. Reg. $2.98 value. Sizes 8 to 16 years . . . in beige color . . . Special, each 1.44

Boys' 13-oz. Blue Denim Jeans
Outstandards of famous Wrangler make . . . of rugged, 13-oz. denims, double stitched . . . bar tacked . . . reinforced . . . with heavy duty zipper. Sizes 8 to 16 years. Reg. $4.98 . . . Save $2.01! Pair 2.94

Men's Perma-Press Sports Shirts
Of fine polyester and combed cotton . . . permanent press style, too! In colorful plaids and Paisleys . . . in a wealth of colors. Cool short sleeves, too . . . two-way collar. S.M.L. Special, each 2.74

Men's Flannel Slacks
In both regular and Continental styling . . . of fine, 2 ply, top-dyed flannel . . . all wool worsted. Slim leg with tapered cuffs . . . with zipper fly . . . and other wanted features. Sizes 28 to 42. Plus alterations. Pair, just 3.44

Men's Golf Jackets
Smart, easy-fitting style . . . with full zipper closure . . . two pockets . . . and ventilated yoke at back. Of water repellent cotton poplins . . . in navy and blue. Sizes S to L. Special, each 3.44

Men's 9-oz. Denim Jeans
Of tough, hardwearing Wabasso 9-oz. blue denim, sanforized shrunk, too. Triple stitched, bar tacked and riveted . . . with hammer strap and rule pocket . . . heavy duty zipper. Special, pair 2.84
2 prs. 5.50

Lipson's
STORES LIMITED (1958)

Five Kinsmen Will Attend District Meet

Five members of the Kinsmen Club, president Bill Lafferty, vice-president John Canning, Paul Russell, Robert Jones and Roland Belanger are going to Montreal to attend the district meeting being held at Normandie, a suburb of Montreal. The meeting will open on Thursday and continue through Sunday.

Governor Harry Moll of Montreal will preside at the meeting and the chief item of business will be the election of the new Governor. Sal Taggart of London will represent the National Executive.

The all Canadian service club is made up of 13,000 members in more than 400 clubs.

Gets Promotion

Dr. John E. Francis, formerly of Belleville, has been promoted to the position of research associate in the department of organic chemistry in the research division of Geigy Chemical Corporation.

Dr. Francis received an MA degree in organic chemistry from Queen's University at Kingston, Ontario, in 1956 and his PhD. degree in chemistry from the University of New Brunswick in 1958.

Dr. Francis and his wife, the former Miss Signa von Wyttenbach, make their home in Piesantville, New York. They have two sons: Peter, 6 and Robert, 4.

hear even this!
with a new Beltone HEARING AID
FREE SERVICE ON ALL MAKES
Open 10 a.m. to 10 p.m.
Daily Except Sunday
962-6000
Rite-Way
BELLEVILLE

Witness Says Ford Told Jokingly of Killing His Mother

TORONTO (CP)— A 17-year-old married woman testified Tuesday that Wayne Ford told her jokingly four years ago that he had killed his mother and put her in the lake.

Susan White, who was then Susan McDonald, said Ford was accompanied at the time by a school friend, Ronald Wall, who has testified that he helped Ford dump a crated body into Lake Couchiching during the Victoria Day weekend of 1963.

Mrs. White was testifying during Ford's trial on a charge of murdering his 55 - year - old widowed mother, Minnie Ford, who disappeared from her Toronto home just before the Victoria Day weekend in 1963.

The Crown contends that a body found in Lake Couchiching near the Ford family cottage last October is that of Mrs. Ford.

Another witness Tuesday, a policeman, said that when he visited Ford's home in Toronto just after that weekend, Ford, 16 at the time, had shown signs of desperation.

Toronto Detective - Sergeant Roderick Marsh said he visited the home to enquire about Mrs. Ford. Wall arrived while he was talking to Ford and "a sudden, startled, desperate look" was exchanged by the two youths, the detective said.

Police Corporal Alfred Gilbey of Orillia, on the south shore of Lake Couchiching, testified that he was called to a car accident in the area on the Sunday of the Victoria Day weekend.

He said Ford, the driver of a 1959 Cadillac which had smashed into a telephone pole, told him the car belonged to his mother.

Ford said his mother was visiting friends near Parry Sound and had given him permission to use the car and have friends at the cottage, Cpl. Gilbey testified.

The Crown maintains that Ford killed his mother after an argument over money or use of the Cadillac.

Joan Charbonneau, 20, of Orillia, who knew Ford at Lake Couchiching, said she met Ford and Wall on a road during the 1963 weekend.

Ford's hair was damp and he said he and Wall had been out on the lake in a boat and had lost the back end of the boat, two jackets and an anchor, she said.

Wall and another school friend of Ford's, Larry Metcalfe, have testified that they took a crated body out on the lake in a boat, that the rear of the boat broke apart and that the three ended up in the water.

The trial continues under Mr. Justice D. E. Morand and a Supreme Court jury.

A&P a lot of your neighbours have stopped baking pies!

Maybe it's because they discovered Jane Parker Pies...by thousands have.

But...you say, "No thanks, there is nothing like a good home-baked pie." We agree...they're great."

But would you believe it if we told you our Jane Parker Pies taste home-baked? Probably not...until you've tried one.

Then you'd discover the crust is short and flaky like your own.

You'd discover the fruit is the kind you'd use... the best...juicy, not stiff with starch.

And if you popped a Jane Parker Pie into the oven and warmed it before serving, you'd discover a pie you'd be proud to call your own.

Are Jane Parker Pies a good reason for shopping A&P? They're one of many.

Dependable Grocery Values!

KETCHUP — ANN PAGE TOMATO — Reg. Price bottle 29c—SAVE 9c — 2 15-fl-oz bots 49c
SURF DETERGENT — (Fragrance Boosted) — Reg. Price 95c—SAVE 6c — 3-lb box 89c
BICK'S RELISHES — 6 VARIETIES — 3 12-fl-oz jars 89c
POTATO CHIPS — HUMPTY DUMPTY — Reg. Price 59c—SAVE 10c — twin pack 59c
JAVEX BLEACH — LIQUID — Reg. Price 49c—SAVE 6c — 64-fl-oz container 43c
FLUFFO SHORTENING — (3c Off Deal) — 1-lb pkg 33c
CAKE MIXES — DUNCAN HINES (11 Varieties) — Reg. Price pkg. 49c — SAVE 9c — 2 pkgs 89c
BEANS WITH PORK — LIBBY'S DEEP BROWNED — Reg. 13c 2for25c—SAVE 17c — 4 19-fl-oz tins 99c
MIXED PICKLES — YORK SWEET — Reg. Price 35c — Save 6c — 16-fl-oz jar 29c

PINEAPPLE-GRAPEFRUIT A&P Drink 48-FL-OZ TIN 37¢

Stewed TOMATOES — DEL MONTE — Reg. Price tin 23c — SAVE 10c — 3 19-fl-oz tins 89c
Del Monte Seasoned GREEN BEANS — Reg. Price 2 tins 49c — SAVE 9c — 4 14-fl-oz tins 89c
Del Monte Seasoned WAX BEANS — Reg. Price 2 tins 49c — SAVE 9c — 4 14-fl-oz tins 89c

Spicy Wafer or Bread & Butter YORK PICKLES — SAVE 4c — 16-fl-oz jar 29c
Pineapple-Grapefruit DEL MONTE DRINK — 48-fl-oz tin 41c
Pineapple-Orange DEL MONTE DRINK — 48-fl-oz tin 41c
Honey Horne Double Cream CUSTARD POWDER — 2 8-oz pkgs. 37c — 12-oz tin 42c
MacFester's Golden Bar Plain or Cinnamon HONEY BUTTER — 12-oz container 41c
Hillsbury Lemony Chill or CHOCOLATY CHILL — No Bake Pie Mix — 9¼-oz pkg 49c
Pillsbury Magic ANGEL FOOD MIX — 15½-oz pkg 61c

HI-C BEVERAGES — 4 VARIETIES — Reg. Price tin 29c—SAVE 4c — 2 48-fl-oz tins 69c
INSTANT COFFEE — YUBAN — Reg. Price $1.14 — SAVE 9c — 5-oz jar 1.05
SPRAY STARCH — NIAGARA — Reg. Price 85c—SAVE 6c — 22-oz aerosol tin 79c
MARGARINE — MONARCH PARCHMENT WRAP — Reg. Price 3 lbs. $1.02 — SAVE 12c — 3 1-lb pkgs 89c
BARBECUE SAUCE — KRAFT PLAIN or HICKORY — Reg. Price 47c — SAVE 4c — 16-fl-oz bot 43c
TEA BAGS — LYON'S DISCOUNT — Reg. Price 79c — SAVE 6c — poly bag of 100 73c
BABY FOODS — HEINZ JUNIOR — Reg. Price 2 jars 39c—SAVE 9c — 5 8-fl-oz jars 89c
TABLE NAPKINS — BALLET — pkg of 250 53c

Oven-Fresh Jane Parker Buys!

JANE PARKER—DAILY DATED—SLICED WHITE BREAD — 3 24-OZ LOAVES 65¢ — Reg. Price loaf 24c — SAVE 7c

JANE PARKER — AN A&P "BEST BUY" APPLE PIES — 3 FULL 8-INCH 24-OZ PIES 1.00 — REG. PRICE 49c each — SAVE 47c

Jane Parker English FRUIT CAKE — Reg. Price each 39c — SAVE 17c — 3 FOR 1.00

Better Meals Are Made With "Super-Right" Meats!

SUPER-RIGHT QUALITY, CANADA'S FINEST NATURALLY AGED RED BRAND STEER BEEF

A&P RED BRAND STEAK & ROASTS

BLADE BONE REMOVED BLADE ROAST
ROUND BONE POT ROAST SHOULDER ROAST
} lb 47¢

EXCELLENT FOR BRAISING BLADE STEAK
SHORT OR CROSS RIB ROAST
} lb 57¢

BONELESS SOLID MEAT, PORK BUTT ROAST lb 69¢
MEATY PORK HOCKS lb 29¢
SX BRAND CANNED HAM — 1½ LB TIN $1.79 — 3-lb in $3.39

BEEF LIVER — SUPER-RIGHT QUALITY SLICED SKINLESS — lb 49¢
PORK SAUSAGE — SX BRAND PURE TRAY PAC — lb 59¢
BEEF BOLOGNA — BURNS SLICED — lb 53¢
GROUND CHUCK — FRESHLY MINCED — lb 67¢
WIENERS — MAPLE LEAF VAC PAC — lb 55¢
COOKED HAM — SUPER-RIGHT BRAND VAC PAC — 6-OZ PKG 53¢

Seafood Buys!

A&P BRAND BREADED COD FISH CAKES — 16-OZ PKG 43¢ — Reg. Price 53c—SAVE 10c
SEA SEALD BRAND SOLE FILLETS — 16-OZ PKG 53¢ — Reg. Price 59c—SAVE 6c

So Fresh—So Low In Price! A&P Produce!

California, Snow White, No. 1 Grade, Large Head, Size 12's CAULIFLOWER — each 39¢ — NONE PRICED HIGHER AT A&P
Mexican Salmon Flesh, No. 1 Grade, Jumbo Size 36's CANTALOUPE — each 39¢ — ONTARIO GROWN No. 1 GRADE LARGE SIZE HOTHOUSE TOMATOES — lb 29c — NONE PRICED HIGHER AT A&P.

Bedding Plants — Now Available at A&P
PERENNIALS and ANNUALS
Pansies, Alyssum (white and purple), Asters, Marigolds, Petunias, Salvias, Snapdragons, Zinnias, Carnations, and Tomato Plants — Plant Box 45¢

SWEET CORN — FLORIDA YELLOW WELL FILLED COBS — 6 COBS FOR 39¢ — FANCY GRADE — None Priced Higher At A&P!

Frozen Foods!

A&P Fancy Quality KERNEL CORN — Reg. Price 2 pkgs. 43c—SAVE 6c — 3 12-oz pkgs 59c
(Fried Chicken, Salisbury Steak or Turkey) T.V. ENTREES — SWANSON — pkg 55c
White or Pink KENT LEMONADE — 6-fl-oz container 10c

VISIT WITH US AT... expo67 — 1927-1967 — WE'RE SPONSORING THE "EGG GRADING FACTORY" POULTRY BUILDING in AGRICULTURAL SECTION

All prices shown in this ad effective through Saturday, May 27th, 1967 — Belleville & Trenton

Intelligencer Advertising
Pays Big Dividends

The Intelligencer

BELLEVILLE, ONTARIO, WEDNESDAY, MAY 24, 1967

Classified Display Ads
Are An Investment

Warm Reception for Cool Idea

Close to 300 spectators were on hand last night for a look at Trenton's $57,000 swimming pool. Use of the pool began today.

Swim Pool Rated Best Along Lake

TRENTON — The "finest, most imaginative centennial project in Eastern Ontario" . . . one which makes the town "the envy of every community along the lakefront east of Toronto," were words used to describe the Tri-Service Club swimming pool in the high school which was officially opened last night.

Douglas Whitley, finance chairman of the Trenton Board of Education, told 300 persons at the opening, it was a project of which they could be proud.

Once Mayor James MacDonald had cut the ribbon to the pool entrance and the spectators toured the pool area, the truth of Mr. Whitley's words became apparent. The walls of the pool are painted a pale turquoise and this is echoed by the pale turquoise of the pool lining.

Members of the three service clubs, Lions, Kiwanis and the instigators, Rotarians, were praised for their efforts. Also coming in for their share of accolades were the members of the special swimming pool committee.

But the main emphasis was placed on members of the public who underwrote the $57,000 cost.

The pool was handed over to E. M. Parker Jr., chairman of the school board, by the presidents of the three service clubs.

Following the opening, a fashion show of bathing costumes, past and present, was put on by students. A diving and life saving demonstration brought the evening's activity to a close.

The pool will now be used by students and public swimming starts tonight, under the direction of recreation director, William Workman. Regular classes in swimming and life saving will start in the fall.

Doorway to Pleasure

Trenton Mayor James MacDonald cuts the ribbon opening the community's new swimming pool.

Countries Seek Oil In Pacific

TOKYO (Reuters) — Japan, South Korea, Formosa and The Philippines have agreed to start an extensive search for off-shore oil.

Japan is to play a leading role in the venture, starting this year, by making available equipment and experts to the other three countries, and training their engineers.

The object is to find promising oil reserves on the Asian marine shelf such as the huge off-shore oil and natural gas deposits of the Gulf of Mexico, the Persian Gulf, around Australia and Alaska, and in the North Sea.

Western countries, including the United States, Britain, France and West Germany, have sent observers to meetings of the four Far Eastern nations sponsored by the United Nations Commission for Asia and the Far East.

West Germany has already offered to supply free a survey ship and technical experts.

The Depression Days of the 1930s

Swimming in the 1800s

British Aid Foreign Fishermen

BERWICK UPON TWEED, England (AP)—Foreign fishing craft are back near the British shore for the spring catch, and the British taxpayer will wind up paying part of the bill.

Fishermen from Russia, Poland, Germany and other countries like the North Sea inshore fishing grounds because they have a lot of herring and also because Britain supplies free medical services under its national health plan.

A Polish trawler with an injured man radioed for help last year. Within an hour a helicopter had lifted the man from his craft, 190 miles offshore, and put him in a lifeboat for transfer to a hospital. There was no charge, although the rescue and hospital care cost about $1,200.

British inshore and midwater trawlermen are concerned about the increasing number of what they call "marauding" trawlers. They assert some of these foreigners ignore international fishing regulations and usually end up ripping the nets of the Britons.

Russian Visitors Swarm to Expo Site; Take Over Entire Hotel for Accomodation

MOSCOW CP)—A small army of Russians has been headed for Canada in recent weeks to man the Soviet Union's $15,000,000 pavilion at the Montreal world's fair.

Anyone dropping into the Canadian Embassy can see stacks of Soviet passports waiting to be stamped with visas. More than 500 have already been issued for Russians going to Expo in some official capacity.

There's a certain amount of duplication — persons making several trips in supervisory roles require a visa each time— but it's expected about 600 Russians will end up going to Montreal as officials.

Besides its own pavilion, one of the largest at the fair, the Soviet Union is playing a prominent part in theme pavilions devoted to various aspects of man's scientific and creative activity.

To accommodate their big Expo mission the Russians have taken over an entire hotel on Montreal's Sherbrooke Street.

The big buildup for Expo in the Soviet press, which has been going on for several months, continues. Scarcely a day passes without mention of the fair in one of the big newspapers or magazines.

But while Russians' appetite for Expo may be whetted by the stories, a relatively small number will be able to see it.

At one time last year Soviet authorities were talking in terms of 2,000 or more Russian tourists going to Expo. Recently an official hinted that the cost of sending so many officials to Canada might cut down on the number of tourists.

The 2,000 figure may still prove to be right, however, since the Canadian embassy has received nearly 200 tourist visa applications in recent days.

Russians going abroad are not tourists in the ordinary sense of the word. They are carefully chosen on the basis of political reliability. And they always travel in groups, representing trade unions or other organizations.

The ordinary Soviet citizen could not hope to get a visa and the required foreign exchange to travel abroad by himself.

So far the government hasn't said who it will send to represent the U.S.S.R. at its national day Aug. 15. President Nikolai Podgorny has been invited by the Canadian government as head of state but the Kremlin could delegate someone else to go in his place.

Turn of the Century Styles

Black Diamond Report

Export Trade Said Hampered by Outdated Farm Policies

Too many national farm policies are based on outdated theories, hindering world market sales, Black Diamond Cheese shareholders were told at their recent annual meeting.

Governments in many countries must gear their policies to modern business methods, company chairman Donald G. Joss warned as he presented his annual report.

Black Diamond net sales were up for the year — from $7,081,500 to $7,575,300. Earnings showed a slight increase — to $67,126 from $65,508.

Other salient statements in the report:

An increased export subsidy may be needed to support the traditionally - important British market;

Surplus has weakened possibilities of increased sales to the U.S.

Last year showed a noticeable decline in domestic cheese consumption.

In his survey of world market conditions, Mr. Joss warned that many farm policies are not valid today.

"In general, it's unfortunate that so many governmental agricultural policies, not only in Canada, but in other countries . . . are based on the outdated economic theories . . ."

Too often, he said, these theories relate value of goods to cost of production, taking no note of actual market demand.

"This makes it exceedingly difficult to forecast market conditions, because they are based as much on political decisions as market conditions.

"I would venture a guess . . . that we are gradually reaching a point of increasing production with decreasing demand on many dairy products again."

Mr. Joss said there was no argument "the farmer has not been sharing proportionally in the economic growth of the country and is caught in a cost-price squeeze."

To solve the problem, world governments "will have to bring many of their agriculture policies into line with the concept of the modern business farm, be it public or private.

"Farm policies predicated on the pioneer family-farm concept are no longer valid today, even though many are still in use," warned Mr. Joss.

Meantime, the 1967 m a rket outlook again is clouded by "more governmental activity and interference" in the dairy industry.

Farmers' demands for higher milk prices likely will result in further government subsidies, and a probable increase in fresh cheese prices up to 46 cents, the report states.

In 1967, this could further complicate reasons for a "noticeable decline" in domestic cheese consumption noted last year.

The United Kingdom, traditional big customer for Canadian cheddar, m,a i n t a i n e d a strong demand last year, because an export subsidy was maintained.

"If this export market is expected to be maintained and increased, an increased subsidy will have to be implemented," claimed Mr. Joss. "It is unlikely that the United Kingdom buyer will pay very much more for Canadian cheese, especially in view of the weakening world price on cheese generally."

Meantime, hopes for increased U.S. sales have proven premature, the chairman confessed.

Mr. Joss said an unfortunate situation had developed, whereby the market has been weakened by surplus.

"It is unlikely that an improvement in the export situation to that country will take place during the year."

Meantime, company policy has been actively pursued to eliminate slow-moving and unprofitable lines, and introduction of new products to match rapidly-changing demands of the Canadian consumer.

Net earnings of the company at $67,126 were slightly under one per cent of sales.

"As we pointed out last year, this is about one-half the industry average, and must be considerably improved," said Mr. Joss.

Production difficulties in mid-year led to excessive l o s s through spoilage.

Among the year's problems was the discovery that the claims of Canadian packaging suppliers for their material had not been borne out.

Black Diamond subsequently had to switch to American sources for its wrapping material.

Other financial statistics produced in the report, with comparisons for 1965 in brackets, included:

Net earnings per share, $7.46 ($7.28); cash dividends per share, $2 (unchanged); working capital, 311,600 (312,760) wages, salaries, employee benefits $341,400 ($485,100).

SPORTS SLICES

By Geo. H. Carver
Sports Editor

(ROME AP — Primo Carnera, former heavyweight champion of the world received a gold medal from an Italian sports organization in memory of his past victories in the ring. He was champion for a year from June, 1933.)

Several years ago when entering a wrestling dressing room in Memorial Arena I was surprised to see what I thought was a pair of violin cases placed sidebyside. Closer inspection revealed they were not fiddle receptacles but boots — and in the boots were feet.

Looking up at a 90-degree angle I saw one of the biggest men I have ever seen. He was swarthy with a crooked nose and battered features. He smiled when he saw me and hurled my right arm up to the elbow in a fist that was as big as a half-bushel basket.

He was Primo Carnera who earned a million dollars in the ring in the United States and was plucked almost clean by as mean a gaggle of vultures that ever picked a bone.

A few months after he amassed the million if he converted all his assets into one-dollar bills he could count the entire bundle in ten minutes.

The financial affairs of no man identified with pugilism ever has been subjected to such plundering as the calm, good-natured giant from Italy as his blind trust in men who used him merely to enrich themselves.

They figured if a battle grossed $20,000, their expenses totalled some $15,000. Then they would take their percentages and Carnera took home $1,250 instead of $12,000.

Their operating "expenses" included new automobiles for each and all. His first manager Leon See invested $100,000 of the Carnera money into real estate that wasn't worth one twentieth of that amount.

Carnera, disgusted, ended his contract with See who promptly enriched himself with selling stories exposing the trick methods used to exploit the fighter.

There is truth in the fact that Carnera, never a hitter, chalked up an imposing list of knockouts because the vultures influenced too many of the foemen to leap into a fake coma at the earliest feasible moment.

After all "expenses" had been deducted from the million dollars he should have had some $600,000. It is doubtful if he ever received more than $200,000. He had to pay his own expenses out of his cut through seven years. He had to stand plenty of treats to show he was a good fellow. He bought a home for his parents in Italy, gave them some of his money. He was a sucker for the "touch vultures."

He finally gave up his ring career after losing the title to Max Baer in 1934 and sailed for home a broken, bitter disillusioned man who would have to shake his head if someone offered him Fort Knox for $10,000.

Carnera ran away from home as a youngster and joined a circus in Italy. He did strong-man exhibitions and wrestled all comers besides loading baby elephants into box cars.

One night a foreman felt Primo was not lifting with sufficient speed. He kicked Carnera in the face breaking his nose. Primo chased him, failed to catch him and in his rage picked up a wagon shaft and battered everything in the vicinity into fragments.

The gendarmes chased him but he was away and running not stopping until he reached France. There he landed a job in a brickyard. One day a horse that did the hauling took sick so Primo decided to pinch-hit for Dobbin.

The hired help strung the tile on ropes and hung the ropes around Carnera's neck. They yelled "giddy-up" and Primo did what the horse used to do — hauled the tile to the exit gate.

Paul Journee, retired French heavyweight, spotted Carnera hauling the tile and was impressed by his size and tremendous strength. He tipped off See who soon had the huge Italian under contract.

His first big bouts were with Young Stribling. He fought him twice winning and losing on finish. Then came a gaggle of stumblebum victories and Carnera was ready for the sacrifice in the United States.

His top earning was $122,782 when he lost the title to Baer. He received $16,000 when he won the title from Jack Sharkey. In 1935 he was paid $66,000 for being knocked over by Joe Louis. He picked up money on the side as an "author" or for "testimonials."

Today he is 60, a broken, seriously-ill shadow of his former huge self.

But the warm hearted Italians had not forgotten. Hundreds cheered Carnera at a restaurant on the outskirts of Rome during the moving ceremony.

Sport Miniatures

TORONTO (CP) — A study by a University of Montreal dental student shows 62 per cent of National Hockey League players have lost upper front teeth during their careers, Dr. Jean Nadeau of the university's dental faculty said Tuesday.

* * *

WINDSOR, Ont. (CP) — Windsor Clippers claimed their third straight victory in the Western division of the Ontario Lacrosse Association Senior B league Tuesday night, whipping Wallaceburg Red Devils 10-5.

* * *

SASKATOON (CP) — The Canadian Amateur Hockey Association Tuesday night honored three men for long service to amateur hockey. Judge J. Elliott Hudson of Halifax, W. B. (Baldy) George of Kempenville, Ont., and J. W. Jack Hamilton of Regina were presented with the CAHA's meritorious award during the organization's annual meeting.

* * *

BOLTON — Gary Bowerman of Maple Downs Country Club, formerly of Belleville, and Bob Rose, North York, were runners-up in the Bolton Pro-Am Golf Tournament shooting a best-ball 64. Frank Whibley, Scarboro, and Bill Kozak, Don Valley, won it with a 63. Tom McAllistir and Tommy Woodal won the amateur title with a 66.

Absolute Authority

CAHA; Monarch Of All It Surveys!

SASKATOON (CP)—The Canadian Amateur Hockey Association has reworked its constitution, giving itself absolute authority to govern. It then ratified a new five-year agreement with the National Hockey League.

The constitutional amendments, unanimously endorsed Tuesday by delegates to the annual meeting, are designed primarily to keep amateur hockey disputes out of the courtroom.

Basically, they declare that the CAHA is a fully self-governing organization whose executive committee has absolute powers to interpret, define and establish all provisions of the CAHA constitution, bylaws, regulations and rules.

Appeals are limited to the executive committee. There is provision for an automatic indefinite suspension of any member or individual who appeals to the courts.

The suspension would be lifted only if the courts make a judicial finding that the CAHA or its executive committee acted in bad faith or had not complied with the rules of natural justice.

The amendments are based on recommendations by Winnipeg lawyer Martin Freedman, who was retained by the CAHA after an Alberta Supreme Court case last February.

Calgary Spurs went to court when the CAHA overruled the Alberta branch and declared two players ineligible to play for the Western Canada Senior Hockey League club.

Mr. Justice H. W. Riley ruled Dave Parenteau and Emory Thompson eligible, differing with the CAHA interpretation of its rules and termed the CAHA action "officious and not in harmony with its own constitution." An appeal was rejected.

The new NHL agreement will reshape amateur hockey operations by doing away with direct professional sponsorship. The two groups are to establish a joint development committee whose purpose will be to form a program to expand the number and calibre of amateur players in North America.

The NHL will finance a CAHA administrative fund, a player development fund and a draft claim fund. Preliminary amounts mentioned were $75,000 annually for administration, $250,000 for player development and $1,000 for each of the first 72 players taken in a draft of over-age junior players and $2,000 for each additional player.

The CAHA will distribute the draft money to clubs who helped develop the drafted player.

The pact will not permit a player to turn professional until he has completed his junior hockey. As of the 1968-69 season, the bandage limit will be 20 years on or before Dec. 31, and junior-age players will not be allowed to go to professional clubs on a five-game trial basis.

Blanks Mets 7-0

Drysdale; 2nd Shutout In Row!

By HAL BOCK
Associated Press Sports Writer

Don Drysdale, handed the role of stopper for Los Angeles Dodgers when Sandy Koufax retired, is responding to the challenge as if he were a left-hander with an arthritic elbow.

Drysdale hurled his second straight shutout and lowered his earned-run average to 1.43 Tuesday night with a 7-0 victory over New York Mets.

It was the best pitched game in the National League where San Francisco Giants shaded Philadelphia Phillies 5-4 in 11 innings, Houston Astros battered Pittsburgh Pirates 9-3, Atlanta Braves thumped St. Louis Cardinals 9-4, Cincinnati's game at Chicago was rained out.

The Dodgers scored four runs on one hit in the first inning with Met starter Chuck Estrada contributing four walks and a wild pitch to the rally which was climaxed by Al Ferras's bases - loaded double.

DON DRYSDALE
... big right-hander allowed just five hits and retired 12 straight Mets over one stretch

After that it was all Drysdale, it was his 39th career shutout, leaving him one short of the Dodgers' club record held by Koufax.

Drysdale's record is 4-3 now with his sizzling scoreless streak.

The shutout Tuesday gave him a string of 28 consecutive scoreless innings and he has allowed just three earned runs in the last 42 innings he has pitched.

The Giants beat the Phillies when Jesus Alou opened the 11th with a triple and rode home on Ollie Brown's sacrifice fly.

Brown's fourth home run and two throwing errors by Rich Allen had helped the Giants build a 4-2 lead but Don Lock's two-run single in the eighth following a single by Allen and a double by Johnny Callison tied it.

Tony Taylor homered for Philadelphia.

Houston's Chuck Harrison drove in four runs with a pair of doubles and Larry Dierker chalked up his fifth game as the Astros defeated Pittsburgh.

Dierker also had two hits and drove in a pair of runs with a double. He held the Pirates to six hits in the seven innings he worked.

The Astros bunched four hits and three walks for five runs off loser Billy O'Dell, 4-1, and Vern Law in the fifth inning with Harrison's second two - run double the key blow.

Cleto Boyer stroked three straight hits, scoring one run and driving in two others for the Braves against the Cardinals.

Six singles, two of them swinging bunts by shortstop Marty Martinez and pitcher Jay Ritchie, helped Atlanta to a four - run fourth inning that opened up a 9-4 lead for the Braves.

Lou Brock slammed a two-run homer for the Cardinals and Gary Oliver connected with the bases empty for Atlanta.

Rules Changes Made

SASKATOON (CP)—A handful of rule changes for the 1967-68 season were approved at the Canadian Amateur Hockey Association annual meeting Tuesday.

One amendment will increase the number of faceoff spots in the centre ice area to three by placing one red spot two feet in diameter five feet from each blueline in the centre of the rink.

Delegates decided a minor penalty should be assessed any player, including the goalkeeper, for using a stick which does not conform to specifications outlined in the CAHA rule book.

Starting next season when a match penalty has been assessed, the offending player's team shall receive a major penalty as well which must be served by a substitute player.

When a goalkeeper leaves his goal crease to join in a fight or altercation, not as peacemaker, or take part in another fight he shall receive a game misconduct penalty.

In the case of a delayed whistle on a possible penalty which is preceded by a goal the penalty will not be assessed.

Other changes will see play stopped immediately when the puck crosses the goal line on an icing call and a faceoff at centre ice when a referee or linesman errs in calling an icing infraction. The first icing rule previously applied only to junior hockey.

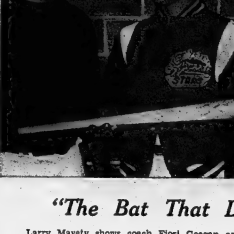

"The Bat That Did It"

Larry Mavety shows coach Fiori Goegan and winning pitcher Don Masters the bat he used to drive in the deciding run in Belleville Lombanks' 6-5 EOBA senior baseball victory over Brockville Beavers last night. Mavety smiles and why not? He had three hits with it in all.

Slip Past Brockville 6-5

Lombanks Win It In Ninth

By GARRY ALEXANDER
Staff Sportswriter

Larry Mavety stroked his third hit of the night, a wrong-field triple, in the bottom of the ninth inning to give Belleville Lombanks a 6-5 squeaker over Brockville Beavers here last night.

The win marked the return of senior baseball to this centre after several years absence. Lombanks travel to Little Britain for another EOBA tilt tonight and are at home to Kingston one week from tonight.

Cool, football weather made for a sparse crowd and contributed greatly to the total of ten errors in the contest.

Belleville fought from behind all night, down by one in the third, 4-2 in the sixth and 5-3 before scoring twice in the eighth to set up the winning marker.

Anselstine was grazed by an inside pitch with one out and Mavety slashed a sinking shot to right field, chasing home the game-winning run as outfielder Art Pearce missed in a diving attempt to block the ball.

Back in the eighth, Mavety's pop single to left ignited the tying rally. A wild pitch and an infield error got one home. A throwing miscue on Hill's sacrifice bunt and Boomhower's sacrifice fly tied it.

Don Masters, who hurled the last two innings in relief of Bill Latchford, chalked up the win, touched for one run on two walks and an error. He fanned three, including two in the ninth. Latchford gave up Brockville's five hits, two of them infield scratches, while striking out 13 and passing five.

Wayne Crowder, taking over from Duke Murphy in the fourth, took the loss. Crowder allowed four of Lombanks' seven hits, fanned eight and walked two. Murphy struck out two and walked two.

Walks, errors, a wild pitch and an infield hit put the Beavers two up in the top of the third but Latchford, Anselstine and Mavety singled in succession and an error plated another to tie it.

Forrest's base hit, a stolen base and a throwing error made it 3-2 in the fifth. Miller singled and rode home on Forrest's two-out double for a 4-2 count in the top of the sixth.

Boomhower singled with two down and took second when the ball was juggled by the Lombanks' sixth. Pinch-hitter McKibbon singled him in but Brockville scored again on the pair of free passes and another bobble in the eighth.

But Mavety and crew took it from there.

Backing Mavety's two singles and triple on the Lombank attack were Siu Muirhead, Pat Anselstine, Carl Boomhower and John McKibbon with a base hit each.

Jim Forrest, with a double and single, was best for Brockville. Keith Miller, Jack Coughlin and Brian McRobie split the others.

BROCKVILLE: Forrest lf, MacNaull cf, Dexter 2b, Coughlin 3b, McRobie c, Saida rf, Miller 1b, Teeple rf, Murphy p, Crowder p in 4th. Pearce rf in 8th.

LOMBANKS: Locke cf, Muirhead rf, Anselstine 2b, Mavety c, Hunter ss, in 7th, Hill 1b, Boomhower lf, Woods ss, Latchford p, Pierce rf in 6th, McKibbon batted for Woods in 6th, Wellesley ran for McKibbon in 8th, Clarke 3b in 7th, Masters p in 8th, Soule cf in 8th.

Umpires — H-Pointer (P), D. Adams (ump), R. Guest (2b), R. Lucas (3b).

Time: 2.37.

Brockville	
	002 011 010 - 5 5 6
Lombanks	
	002 001 021 - 6 7 4

Yesterday's Stars

By THE ASSOCIATED PRESS
Pitching — Don Drysdale, Dodgers, scattered five hits in a 7-0 victory over New York Mets.

Batting—Rocky Colavito, Indians, hit a three-run homer in the 10th inning, carrying Cleveland past Washington 4-1.

IT'S HERE
FULL 4-PLY NYLON
THE BRAND NEW...
Firestone
CHAMPION NYLON

This is the very truly modern economy tire for late model cars. Features a new hockey-braid design, 4 full ply Nylon cord body and a bonus of 10% better mileage over previous design.

Buy a pair and get Second TIRE for $7.77

ALL SIZES
WHITE OR BLACKWALL
NO TRADE REQUIRED

Size	Type	First Tire	Second Tire
6.50-13	Tubeless Blackwall	$22.05	$7.77
	Tubeless Whitewall	24.85	7.77
7.50-14	Tubeless Blackwall	24.50	7.77
(8.25-14)	Tubeless Whitewall	29.20	7.77
8.00-14	Tubeless Blackwall	28.45	7.77
(8.25-14)	Tubeless Whitewall	31.75	7.77
6.70-15	Tubeless Blackwall	24.50	7.77
(7.75-15)	Tubeless Whitewall	29.20	7.77
7.10-15	Tubeless Blackwall	28.45	7.77
(8.15-15)	Tubeless Whitewall	31.75	7.77
6.00-16	Tube Type Blackwall	19.90	7.77

WANT IT NOW? CHARGE IT!
No outside financing! Deal direct with FIRESTONE

Men's and Ladies' TRAVEL BAG
4 Wear-ever Vinyl, with hard long wear base.
2 Non-personalized bag tags with Firestone name and address.
Size: 21" x 13" x 9".
Men's — 21" x 13" x 9"
Ladies' — 20" x 12" x 8"
88

Jack Nicklaus WINDSOR, Ont. GOLF BALLS
Chosen golf balls bearing the famous Jack Nicklaus name.
Dozen 3.33 1.33
Limit 3 to a customer. Not to dealers. Not to scale.

40 FT. TRANSPARENT GARDEN HOSE
Lightweight, tough, kink resistant, with brass couplings. Length from inside of couplings.
0.99

Firestone
"HIGH PERFORMANCE CENTRE"
224 PINNACLE ST. DIAL 962-8673

The Percival Case

McCredie; Given Stimulant Pills!

TORONTO (CP) — Shot-putter Nancy McCredie, who said she once skidded her former coach Lloyd Percival, testified in court Tuesday that Percival gave her pills which she believed to be Benzedrine, a stimulant.

Miss McCredie, a former member of the Don Mills Track Club, was testifying at a trial of libel action brought by Percival against five members of the central Ontario branch of the Amateur Athletic Union who have charged Percival with giving athletes stimulants and advise to improve their performances.

The athletes told a civil jury of four men and two women that Percival, former head coach and director of the Don Mills club, used to give her heart-shaped pills and tell her to take one an hour before competing.

She told the court that when Percival first gave her one of the pills, he said it was "just to relax you."

Asked how she regarded Percival at that time, Miss McCredie replied "I idolized him. I looked on him as my father. He predicted two Canadian records for me, and he was right. I trusted him fully. He was my coach. I was an athlete. I thought him the greatest coach in the world."

The defendants in the case are Fred Foot, George Denahan, Jack Brookfield, Doreen Davies and Jesse Lightwood who form the registration committee for Ontario of the AAU.

The trial is continuing before Mr. Justice Alexander Shartz.

Miss McCredie said she received pills from Percival only before big events and occasions he advised her not to let anyone see her taking them.

She said she received pills from Percival before the 1963 Pan-American Games in Brazil and the 1964 Olympics in Tokyo but did not use them on either occasion.

. . . SHATTERED

Miss McCredie said she did not tell Percival she was not taking the pills because she was afraid of him. She said that after the AAU began its investigation of Percival she received a message from him, delivered by high-jumper Susan Nigh, to keep her mouth shut or he would get her.

Miss Nigh gave her two pills on a plane flight to Toronto from Vancouver last year and said they had come from Percival, Miss McCredie said.

She testified she gave the pills to her parents and later produced them, at Foot's request, at an AAU meeting convened by the Ontario registration committee.

Miss McCredie denied being expelled from the Don Mills club and said she had confronted Percival about certain rumors, which he admitted.

"I thought my little old hero was going down the drain," she said.

Leaf Hurler Tosses First No-Hitter

BY THE CANADIAN PRESS

Right-hander Dave Vineyard of Toronto's Maple Leafs must feel a sense of satisfaction today after turning in the first no-hitter of the International League season — and against leading Rochester Red Wings.

For five years the lanky six-foot-three, 190-pounder toiled for Rochester and never came up with a no-hitter for the team, beat Toledo Mud Hens at Toledo July 28.

But the Wings still dealt him off at the end of the season, never expecting he would come back, as so many in league, besides do, to haunt them.

Vineyard's satisfaction must be a little dimmed, though, since he threw the 2-1 victory with only six Toronto fans on in the low 50-degree temperature to appreciate his effort.

In other games, Buffalo Bisons climbed closer to the leaders, in second place, with a pair of victories over Syracuse Chiefs, 1-0 and 4-2, and Richmond Braves clobbered Columbus Jets 8-3. Jacksonville at Toledo was postponed because of cold.

Combines Stop The Press

The Departmental Softball League schedule opened last night with the Combines using an eight - run fifth inning to whip The Intelligencer 9-1, All eight runs came after two were out.

Electric Motors and Combines meet in tonight's 8.30 game, All games are played at Prince Charles School.

Gary Reid pitched the victory while Ron Culbertson was the loser as errors helped mar the night pitching battle in the fifth. It was 1-1 score until the explosion with each club scoring once in the fourth.

Reid also led the Combines' attack with a double and single. Bill Ferguson had a home run, Bob Dafoe and Bill Mowatt a double each.

"Moe" Switzer paced The Intelligencer with a double and single while Merv Thompson hit a two - bagger.

The Intelligencer filed a protest with the league executive immediately following the game, claiming the use of an ineligible player by the Combines.

Green Gaels Win Over Mimico 23-6

BY THE CANADIAN PRESS

Oshawa Green Gaels and Toronto Township recorded victories Tuesday night in the Ontario Lacrosse Association Junior A series to remain tied for first place.

Oshawa, paced by Phil Clayton's five goals, defeated Mimico Mounties 23-6 and Toronto Township downed the winless St. Catharines Lakeides 14-8. Both winning clubs have four victories in five starts.

Huntsville Hawks stayed two points back of the league leaders by trouncing Hastings Legionnaires 20-6 in the only other game played.

Charlie Marlowe scored four goals and Jim Higgs added three for Oshawa. Peter Vincent, Larry Lloyd and Tom Vass scored two apiece.

Single Oshawa goals went to John Clayton, Mike Lewis, Wayne Davidson, Dwight Davies and Bill Leagley.

Bill Manly and Kevin Ellis scored two goals each for Mimico and Charlie Henderson and Fred Compeau added the others.

Orioles Blank Yankees Again

Rocky; Rolls Nats With 3-Run Homer

By DICK COUCH
Associated Press Sports Writer

Last week Rocky Colavito grimly stated half a dozen arguments for steady work in the Cleveland Indians' outfield.

Tuesday night the stubby slugger changed his thinking and came up with the best arguments of all — a three-run homer in the 10th inning that gave the Indians a 4-1 victory over Washington.

"I was thinking, 'Just let me get a base hit,'" the 35-year-old veteran said, "I had no idea of hitting a home run."

Elsewhere in the American League, Chicago White Sox edged Minnesota Twins 5-4 and moved into first place, one-half game ahead of Detroit Tigers, who bowed to Boston Red Sox 5-2. Baltimore Orioles nipped New York Yankees 1-0 and California Angels topped Kansas City Athletics 3-2.

Cleveland starter Gary Bell pitched 8 2-3 hitless innings and had a two - hit shutout until pinch hitter Cap Peterson slammed a one - out homer in the ninth.

Colavito stepped the deadlock after Frickly walked Chico Salmon and Chuck Hinton in the 10th.

Ron Hansen's three - run homer keyed a four-run rally in the sixth that lifted the White Sox past Minnesota, ending the Twins' winning string at four. Pete Ward also honored for the White Sox. Harmon Killebrew and Cesar Tovar connected for Minnesota.

Left-hander Dennis Bennett, who relied only from John Wyatt, checked the Tigers while Carl Yastrzemski's two - run homer and a bases - empty blast by Rico Petrocelli provided Boston's winning margin.

The Orioles shut out the Yankees for the second night in a row as Frank Bertaina and Eddie Watt collaborated on a four-hitter. Dave Johnson lashed a triple, off Mel Stottlemyre in the second inning and scored the game's only run on a single by Andy Etchebarren.

Californias spotted the Athletics a 1-0 lead when Jack Sanford balked a run across in the second inning. This charged ahead in the sixth on Jim Fregosi's solo homer and Jimmie Hall's two-run wallop.

Ellis, Picton Clash In Opener

Tonight's scheduled Quinte - KASA softball game, Kingston Lions Bus Service at Picton Elks Memorial, has been postponed because the floodlights at the Picton park are not ready for use.

Picton opens the season in Belleville tomorrow (Thursday) with an 8.30 game against Ellis Printers, at Alemite Park. It will be the first start for both clubs.

Germans Lead Bicycle Race

MONTREAL (CP)—The German team took over the lead Tuesday night in the Montreal International six - day bicycle race.

The Germans moved ahead of the Belgium A squad with a total of 85 sprint points. The Belgians, one lap off the pace, had 160 sprint points at 1:30 a.m. today.

Five other teams trailed the Germans by one lap, but the Belgium A team's higher sprint points total gave them second place.

Canada was last in the 10-team field, five laps behind the German team and with 30sprint points.

Cheesemen Win Opener

By ROBERT SNEFJELLA

The Commercial Softball League launched its 1967 season at the Alemite last night, with Black Diamond Cheese meeting last year's champions, Stewart Warner. The Cheesemen showed little respect for the "champs", though as they trounced them 10-4 in seven slightly rusty innings of softball.

More was displayed than just the ball game, however, as the opening ceremonies testified. Gell Chapman's Majorettes started the evening off, and following the Duke of Edinburgh Unit 201 A'NAF pipes and drums, performed for the audience. A demonstration team from the Hastings and Prince Edward Regiment finished the show off by dismantling and assembling a jeep.

Before the start of the ball game, Mayor Jack Ellis threw the first pitch to Alderman Don Jones, with Stan Hagerman, president of Stewart Warner, at the bat.

In the game, cold temperatures made matters difficult for the pitchers involved, with a total of 13 walks being handed out. The batters were also busy, as they connected for 15 hits, six of them for extra bases.

The winners pushed across two runs in the second and added six more in the next two frames before Warner pitcher Doug Ellis was relieved. Ellis gave up six hits and walked 10 in five innings, while striking out four. Jim Reams allowed two hits and walked two in the remainder of the contest.

Black Diamond pitcher Bob Swan was steady on the mound, as he gave up seven hits and walked only two. He threw third strikes past seven.

Gene Francis led the winners with a triple and single. "Pee" Keller and Sam Aherne each stroked a pair of base hits, while singletons went to Ross Empey and Jack Francis.

Left-fielder Moe Hawkins tripled for Stewart Warner. Other hitters for the losers were Rod Turner, Doug Ellis, Garry Gow, Cliff Hinsman, Chuck Rowbotham and Rick Dalnard.

Black Diamond	022 402 0 - 10 8 0
Stewart Warner	010 100 0 - 4 7 3

Batteries: Bob Swan and Sam Aherne; Doug Ellis, Jim Reams, (6th), and Cliff Hinsman.

Minor Softball

Five games were played in the Belleville Minor Softball Association's peewee division last night.

The NASA Squirts whipped Athletics 34-2, Cory Grill blanked Glantz 10-0, Barrett Furniture topped South TV 8-5, A'NAF Vees trounced Senators 25-7 and Westover Tire nudged Woodland Cleaners 14-11.

Baseball Standings

BY THE CANADIAN PRESS

National League

	W	L	Pct.	GBL
Cincinnati	26	13	.684	—
St. Louis	20	13	.625	3
Pittsburgh	19	15	.559	5
Chicago	18	15	.545	5½
Atlanta	19	16	.543	5½
San Francisco	20	17	.541	5½
Philadelphia	15	20	.429	9½
Los Angeles	15	21	.417	10
New York	11	21	.344	12
Houston	12	26	.316	14

Tuesday's Results
Cincinnati at Chicago, ppd, rain
Los Angeles 7 New York 0
San Francisco 5 Philadelphia 4
11 innings
St. Louis 6 Atlanta 9
Pittsburgh 3 Houston 2
Probable Pitchers Today
Los Angeles (Osteen 1-5) at New York (Fisher 3-3) N
San Francisco (Marichal 7-3) at Philadelphia (Wise 1-1 or G. Jackson 3-3) N
Pittsburgh (Ribant 1-3) at Houston (Wilson 1-3) N
Cincinnati (Ellis 4-2 and McCool 3-3) at Chicago (Nye 2-2 and Niekro 0-1)
St. Louis (Gibson 5-3) at Atlanta (Lemaster 3-1) N
Thursday's Games
Cincinnati at Chicago
St. Louis at Atlanta N
Only Games Scheduled.

American League

	W	L	Pct.	GBL
Chicago	21	11	.656	—
Detroit	21	13	.636	½
Baltimore	17	16	.515	4½
Boston	17	17	.500	5
Kansas City	17	18	.486	5½
Minnesota	16	17	.485	5½
Cleveland	16	17	.485	5½
New York	14	19	.424	7½
California	13	22	.371	9
Washington	14	20	.412	8

Tuesday's Results
Kansas City 1 California 5
Chicago 5 Minnesota 4
Boston 5 Detroit 2
Washington 1 Cleveland 4
New York 0 Baltimore 1
Probable Pitchers Today
Chicago (Peters 5-1) at Minnesota Chance 7-1)
Boston (Lonborg 4-1) at Detroit (McLain 4-4) N
Washington (Ortega 1-4) at Cleveland (Tiant 1-0)n
Baltimore (Bersina 0-1) N
Thursday's Games
Minnesota at Kansas City N
Boston at Detroit N
Washington at Cleveland N

International League

	W	L	Pct.	GBL
Rochester	17	9	.654	
Buffalo	14	9	.609	1½
Richmond	12	10	.545	3
Richmond	12	12	.500	4
Columbus	11	11	.476	4½
Atlanta	10	14	.417	6
Toledo	9	13	.409	6
Jacksonville	9	15	.375	7

Tuesday's Results
Rochester 1 Toronto 2
Syracuse 0-2 Buffalo 1-4
Richmond 8 Columbus 5
Jacksonville at Toledo, ppd, cold
Wednesday's Games
Richmond at Columbus
Jacksonville at Toledo (2)
Syracuse at Rochester

At Expo 67 —

Open Olympic House

MONTREAL (CP)— Olympic House, first international exhibition of the Olympic movement, was opened at Expo 67 Tuesday with officials emphasizing its international character.

The low concrete building filled with memento of past Olympics, is graced with the sculpture of Myron, the Discus Thrower, which stands at the entrance of the Olympic Stadium in Helsinki but was loaned to Olympic House for duration of the fair.

The building has plaques from all nations in past Olympics and occasionally Canadians can be spotted in the crowds, but there is not a name to be found.

"This is not a hall of fame," said Hesk W. Roppener, director of Olympic House and also executive director of the Canadian Olympic Association, at the opening ceremony.

"We have refrained from over-emphasizing Canadian participation and have tried to be as genuinely international as possible."

Roppener said Olympic House was built to become the shrine of the Olympic movement. In its spare, exterior lines it holds a 20th-century reminder of the Temple of Zeus at Olympia in Greece.

"Without the help of countless people in countless ways, we could not have come this far for less than $1,200,000," he said. Total cost of the project was not expected to exceed $500,000.

EASY TERMS OR CASH & CARRY BONUS COUPONS

CANADIAN TIRE CORP'N
CANADIAN TIRE
ASSOCIATE STORE
— ONE LOCATION ONLY —
348 COLEMAN ST. DIAL 968-6701
DON JONES LTD.

Choose now, from our entire collection of tropical and regular weight fabrics. Brighter shades, spirited patterns, including popular glen plaids, checks and stripes. Have a superb suit by Fleet Street, custom tailored to your exact specifications and style preferences for only $79.90. Pick yours soon.

TIP TOP TAILORS
AT THE FOUR CORNERS
DIAL 962-2612
Use our convenient Optional Charge Plan

ANDY CAPP

The Sports Calendar

SOFTBALL
Tonight and Thursday — Open practices for all women interested in playing softball, at Cheese Producers' Field, 6.30 p.m.
Tonight — Intermediate "C" Double Knockout Series (Prince Charles vs. Belleville), 8.30 p.m.
Tonight — Trent Valley: RCAF Flyers at Trenton Carm's, (Bay Shore Park), 8.15 p.m.
Tonight — Picton County League opener: Cherry Valley at Milford, 8 p.m.
Tonight — Commercial: Light: Shore vs. Tibi Club, 8.15 p.m. at Victoria Park.
Thursday — Trent Valley: Trenton Farm's at Point Anne, 8.45 p.m.
Thursday — Quinte-Hastings Fictional League: Belleville Stars at Alexander Park, 8.30 p.m.
Thursday — Commercial: Stewart Warner vs. Brass-Mosaic-Tube, at Amelia borg, 8.00 p.m.
Thursday — Departmental: Fire Department vs. Police Department, at Bayview Chase School, 6.30 p.m.
Thursday — P.C.L.: Coop vs. Proctor Silex (Picton); Leslie vs. Edgewater (Demorestville).
HARNESS RACING
Tuesday — Quinte Riding and Driving club's opening meet, at Belleville Fairgrounds, 8.00 p.m.
BASEBALL
Tonight — South Hastings opens: Shannonville at Carrollton Tweed's Lasts at Read, 6.45 p.m.
Tonight — ECOA Sr.: Belleville Crusaders at Lions Stadium, 7.30 p.m.
SOCCER
Tonight — Kingston and District: Belleville Parsons at Bateman Field.
RINGE SOFTBALL
Tonight — SMBA Squirt: Cubs vs. Princess Plastering; Tuck Appl. vs. Stevenson Ford, (KCG.); Reds vs. Bombers (Q.M.); Reds vs. Redskins (Q.E.); Stephen Motors vs. Bombers (Bayview); Astros vs. Shopping Plaza; Whalter Kerr vs. Indians (Q.V.). 8.15 p.m.
Thursday — BMSA Bantam: Saich Constr. vs. Ames (KCG.); Travelers vs. Jets (Q.V.), 8.15 p.m.
MINOR BASEBALL
Thursday — BMBA Tadpole: CHR vs. Watkins Motors (Trenton), 6.15 p.m.
Thursday — BMBA Bantam: Parks 6.45 vs. Farrell's (Parkdale), 6.45 p.m.
Thursday — Belleville Intermediate League: Belleville Lion's Club at Welcome, 6.30 p.m.
FIELD DAY
Saturday — Belleville Public School Provincial Field Day, at the Fairgrounds, all day.

Major League Leaders

By THE CANADIAN PRESS

National League

	AB	R	H	Pct.
Clemente, Pbg	128	29	50	.391
Cepeda, StL	106	20	39	.368
Staub, Hin	87	6	31	.356
Whitman, Chi	125	19	41	.328
Kranepool, NY	87	6	29	.333
Brock, StL	107	34	49	.333

Runs — Aaron, Atlanta, 32; Clemente, 29.
Runs batted in—Aaron and Clemente, 29; C e p e d a and Brock, 26.
Hits—Clemente, 50; Brock, 49.
Doubles—Cepeda, 12; Alley, Pittsburgh and Haller, San Francisco, 10.
Triples — Williams and Morgan, Houston, 4; five tied with 3.
Home runs—Aaron, 11; Brock and Torre, Atlanta, 9.
Stolen bases—Brock, 15; Harper, Cincinnati, 11.
Pitching — Veale, Pittsburgh, 6-0, 1.000; Holtzman, Chicago, 5-0, 1.000.
Strikeouts — Marichal, San Francisco, 75; Short, Philadelphia, 55.

American League

Kaline, Det	122	26	.438
Tovar, Min	134	34	.336
F. Robinson, Bal	120	28	.333
Carew, Min	117	15	.325
Mincher, Cal	119	23	.319

Runs—Tovar, 34; F. Robinson, 29.
Runs batted in—Kaline, 31; Kilebrew, Minnesota, 28.
Hits—Tovar, 45; Kaline, 44.
Doubles — Tovar and Campaneris, Kansas City, 9; three tied with 3.
Triples — Knoop, California, Buford, Chicago and Versalles, Minnesota, 4; four tied with 3.
Home runs — Kaline and F. Robinson, 10; Freehan, Detroit, 9.
Stolen bases—Agee, Chicago, 14; Buford, 11.
Pitching — Horlen, Chicago, 5-0, 1.000; Sparma, Detroit, 4-0, 1.000.
Strikeouts — Peters, Chicago, 67; McDowell, Cleveland and Chance, Minnesota, 57.

Minor Baseball Results

Two tadpole and two tyke games were played in the Belleville Minor Baseball Association last night.

In tyke, DeMilles stopped Lions 10-1 and Bolier's Little Giants whipped Lions Club 18-4. Tadpole games saw Marlbank hills defeat Belle Flood Service 10-2 and Jaycees trip Watkins' Texaco 9-5.

Tim Whelan and Pat McKinney combined for a one-hitter on DeMille's pitching rubber, striking out 11 and walking one. Jerry Cunningham and Peter Rissi gave up 10 hits in defeat, whiffing ten and walking four. Tim Whelan hit a triple and double, Steve Kirby, Scott Simpson and Pat McKinney two singles each in victory. Greg Bradshaw and Ian Taylor also had safeties. Allen Slier had the only Little Oven hit.

Walks hurt the other tyke game with a total of 25 recorded. Rick Sweet and Peter Wilson pitched three-hit ball, fanning 11 and walked 12 for the Little Giants. Tony Meagher and Rick Culkin gave up five hits, struck out nine and walked 13 for the Lions Club. Greg Cronkright paced Bolier's with a double and single while Stephen Goode and Kevin Day had doubles and Paul Wilson a single. Jack Cole, Mark and Brad Porter split the Lions' hits.

Peter Hall hurled four-hit ball, striking out 14 and walking three, to spark Golden Mile's win. Belle's Paul Coates allowed seven hits, fanned seven and passed five. Hall also led his own attack with a home run and single, aided by Mike Groh with a double and two base-baggers. Bob Cunningham and John Murphy had loners. Mike Kelly singled twice, John Doughty and Tim Coates once each for the losers.

Jaycees used three pitchers, Peter Barriage, Paul Weeks and Greg MacInnis, to stop Texaco on four hits. Gary Stapley allowed 12 hits while going the route in defeat. Paul Weeks led the Jaycees' hitters with a homer, double and single while Peter Barriage had a triple and single, Chris Cornstock a double. Mike Burke, Stephen Wager, Pat Mulvihill, Ed Stuart, Greg MacInnis and R. Garrison shared the others. Ron Graham singled twice, Gary Stapley and Mike Evans once each, for Watkins.

Tuesday's Fights

By THE ASSOCIATED PRESS

Miami Beach, Fla. — Johnny Alford, Philadelphia, outpointed Linnes Johnson, Miami, 10, light heavyweights.

St. Louis — Buster Mathis, 224½, Grand Rapids, Mich., stopped Sonny Moore, 196½, Dallas, Tex., 4.

Sacramento, Calif. — Henry Clark, 214, San Francisco, outpointed Steve Great, 193½, Oakland, Calif., 12.

The Handguns

Don Parks fired a 278 score to pace the field in the Quinte Marksmen's outdoor shoot last night.

Reg Spracklett was second with 261 followed by Ray Read at 246, Dick Charlton at 238 and Louis Kulcsar at 227.

Faces Serious Charge

CALGARY (CP) — Fullback Lovell Coleman of Calgary Stampeders Tuesday elected jury trial when he appeared in court charged with using an instrument with intent to procure a miscarriage.

The 29 - year - old star with the Western Football Conference club since he joined it in 1960, was remanded to June 1 for preliminary hearing.

Coleman, married and father of a young son, was arrested Saturday and freed on $500 bail. He was charged after the accusation to hospital of a 19-year-old girl reported suffering from shock and loss of blood.

The football club said it knew nothing about the case.

Coleman was voted Canada's outstanding player in 1964, named to the All-Canadian and All-Western teams in 1962, 1964 and 1965 and voted Calgary's Athlete of the Year in 1965. He has signed a 1967 contract with the Stampeders.

Angel Derby In Air

MONTREAL (CP)— A group of 120 women flyers, ranging from girls in their 20s to grandmothers, checked their flight plans Tuesday night in preparation for the start today of the Angel Derby, the women's international air race between Montreal and Miami.

The women came to Expo for Tuesday for a round of receptions and briefings before their take-off on the 1,800-mile flight to Florida.

The planes, mostly single-engine models, will take off at one-minute intervals from Montreal International Airport, and will be clocked from the time their wheels leave the ground to the time they touch down again.

Could Be A Soccer Classic

LISBON (AP) — Thursday's European Cup of Champions final between Glasgow Celtic and Internazionale Milan could turn out to be a soccer classic.

If the teams play true to form it could be a duel between the all-out attacking methods of Celtic and the superbly-drilled defence of Inter.

"We play to score goals," Celtic manager Jock Stein said. "Inter plays to stop goals. That's the difference between us."

"Technically, they are superior to us. Also, they have more experience."

If the teams are even after 90 minutes, they will play an extra half-hour. If they are still tied, a replay will be staged in the same stadium Saturday.

Celtic are the first British team to reach the final of the big European tournament.

Hibernians To Play For Toronto

TORONTO (CP)— Edinburgh Hibernians of the Scottish League first division arrived Tuesday night to spend six weeks playing in a league operated by the United Soccer Association.

The team will be known as Toronto Hibernians during their stay and team officials say it honored their pay will be the same as it is in the Scottish League. They play Aberdeen Wednesday.

PEPSI COLA PRESENTS

TONIGHT, MAY 24

THE FABULOUS

WAYNE COCHRANE

and

THE CC RIDERS

DIRECT FROM MIAMI BEACH, FLORIDA

Stars of - The Jackie Gleason Show,
Ed Sullivan and The Mike Douglas Show

ADDED ATTRACTION

DIRECT FROM EXPO CITY

J. J. JAMIESON

AND THE NEW BEAU-KEYS

at the

BELLEVILLE ARENA — 8 P.M.

Admission: Students 99c
Adults 1.25

Advance Tickets with Coupon from "Music Sounds Off" - 67c

$6,880,000 Budget

Pan-Am Games; Costs Levelled

WINNIPEG (CP) — Morris Neaman and Ken Sarachan the men in charge of the new stadium, are doing their best to keep the cost of the 1967 Pan - American Games within a $6,880,000 budget.

"We are committed to the budget and are doing everything we can to hold this figure," said Neaman, finance board chairman for the Pan-American Games Society.

"The budget is so controlled as is humanly possible in an organization with 4,000 volunteers."

The money they're watching so carefully comes from the federal government — $2,250,-000; the Manitoba government — $2,147,826; and the City of Winnipeg — $777,107. The difference must come from earned revenue.

Neaman, honorary treasurer of the Manitoba Medical Service and president of Neaman Furs Ltd., has a strict rule for committee requests for funds. "They must be within the budget, reasonable and sensible."

It all started with careful allocations. The main items — $4,982,000 — was put aside for facilities including $2,800,-000 for Canada's first indoor Olympic-size swimming and diving pool, $900,000 for a track and field stadium, $400,-000 for a cycling track and $300,000 for more seats in Winnipeg Stadium.

"A public organization using public funds never got as much for its money as we got," Neaman said. "The beauty is that all the facilities will be left for the permanent use of the residents of Winnipeg."

After the July 22-Aug. 7 games, ownership of the track stadium reverts to the University of Manitoba, the swimming pool to the city of Winnipeg and the cycling velodrome to Winnipeg Enterprises Corporation, a city-run organization which operates Winnipeg Stadium and Winnipeg Arena.

Comptroller Strachan's neat records show $832,000 is earmarked for organization—the care and handling of more than 3,000 athletes and officials from 25 countries in North, Central and South America. Scheduled in this category include $337,000 for transportation and $267,000 for operation of the Pan-American Games village.

Under the heading finance, $42,000 is entered for administration, salaries, office rent and other miscellaneous expenses including $85,000 for ticket promotion.

The actual running of the 36 events in 23 sports is allotted $383,400. Most of this goes for equipment—$113,-400 for 45 yachts, $32,500 for gymnastics gear and $29,000 for rowing shells.

"We even know how many hammers we're buying to the penny," said Strachan, who has handled the books for Winnipeg Enterprises Corp. and the Winnipeg Football Club.

Promotion is the country cousin on the budget ladder, working with $231,000 to attract the all-important customer.

Ticket revenue to March 31 was $300,000 and Strachan has deposits on more than half the sports equipment, a salvage operation expected to bring in $200,000.

Falcons Bow To Atlanta

TORONTO (CP) — Atlanta Chiefs scored a 4-1 victory over Toronto Falcons in a National Professionel Soccer League game before 7,218 fans Tuesday night.

The Chiefs led 2-0 at half-time on goals by Phil Woosman and Peter McFarland. Oscar Lopez scored Falcon's only goal at 17 minutes of the second half.

The Chiefs then took command and goals by Ronald Cummings and Woosman gave Atlanta their easy victory.

With The Trotters

TORONTO (CP)—John Fadley, 42 - year - old driver from Armprior, Ont., won both ends of the daily double at Greenwood Raceway Tuesday, paying $35.90 on wins by Royal Dominion in the first race and Ravenwood in the second.

WE PUT THE SURE IN INSURANCE

Don't slip up . . . one accident can cost plenty!
See us for your insurance needs.

JAMIESON BONE & CO.
FIRE - AUTO - INSURANCE
DIAL 968-6705 167 FRONT ST.

THINKING OF BUYING OR SELLING FARMS

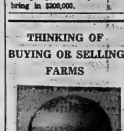

CALL EVERETT HANNA
Farm Representative
W. J. McCORMICK
REALTY LTD.
Bus. 962-5387 Res: 962-8643

SATISFACTION GUARANTEED - BY JACK IRELAND

IRELAND'S CENTENNIAL SALE

Locally Owned and Operated

Here are just a few of the OUTSTANDING SPECIALS

G.E. REFRIGERATORS
2 - completely frost free deluxe refrigerators.
Sagg. List $ns ..... $299.

G.E. AIR CONDITIONERS
3 - 6,100 B.T.U. models.
Sagg. List $249 ..... $169.

G.E. WRINGER WASHERS
2 - model 34 P 61 General Electric wringer washers with pump.
Sagg. List $149 ..... $109.

G.E. AUTOMATIC WASHERS
2 - Model 36 W 61 General Electric automatic washers with water level control and good temperature selections. Sagg. List $299 ..... $239.

G.E. RANGES
1 - 30" General Electric deluxe range with self-cleaning oven at the price of a regular range.
Sagg. List $379 ..... $249.

Z - 20 I 61 Apartment Size General Electric Ranges in Coppertone.
Sagg. List $199 ..... $149.

G.E. STEREO
3 - General Electric AM-FM stereo combinations. Walnut veneer cabinet, swivel reproduction.
Sagg. List $349 ..... $249.

G.E. TELEVISION
4 - General Electric black and white. Ton of the line, twin speakers, walnut cabinet.
Sagg. List $349 ..... $249.

1 - M - 921 General Electric 21" Color TV
Large color picture with simplified controls.
Sagg. List $795 ..... $549.

Save! Win! Free!
THERE WILL BE
LUCKY DRAWS
FROM OUR "BARREL OF FUN"
You could win a
● $50, AND SEVERAL $25. CREDIT VOUCHERS
● 2 PEOPLE WILL WIN A FREE DISHWASHER FOR 30 DAYS
● 2 PEOPLE WILL WIN A PORTA COLOR COLOR TV FOR 30 DAYS
DROP IN AND HAVE A FREE CUP OF COFFEE

Remember . . . you don't have to make a purchase to enter the draws.

CHESTERFIELDS
2 - Biltmore 6-seater chesterfields, no-sag springs, choice of three covers, walnut narrow arm. Sagg. List $298.
$149.

BEDROOM SUITES
1 - Kingsway 5-piece, double dresser, 34" chest and panel bed in premium walnut veneer. Sagg. List $279.
$139.

CHROME SETS
2 - Liberty 5-chair sets in walnut or marble, 36x60x72. Choice of chairs. Reg. $149.
$99.

SERVICE CERTIFIED BY Jack Ireland INSTALLATION

NO CASH NEEDED — PAY LATER
IRELAND'S FURNITURE & APPLIANCES
380 FRONT ST. (Just south of the upper bridge) DIAL 962-3401
AMPLE FREE PARKING AT THE REAR
OPEN THURS. AND FRI. NIGHTS 'TIL 9 P.M.

VISIT OUR LOW OVERHEAD LOCATION

QUINTE & K.A.S.A.
OPENING GAME
PICTON
vs.
ELLIS SENIORS
"SOFTBALL AT ITS BEST"
—UNDER THE LIGHTS—
Thursday, May 25
8.45 P.M.
ADULTS 50c — CHILDREN 25c.
● BASKET OF GROCERIES DRAW ●

BAD BOY'S WAREHOUSE LEASE IS UP!

Warehouse Must Be Cleared!

BY MAY 31st. 1967

BAD BOY WILL GUARANTEE THE LOWEST PRICES IN THE QUINTE AREA We Will NOT Be Undersold!

3 BIG DAYS! NO REASONABLE OFFER REFUSED!

FREE!

ENSEMBLE
Of Attractive
52-Piece Set Of
DINNERWARE
With Complete Set of
FLATWARE
And 29-Piece
BEDDING GROUP
By Famous Makers
consisting of 2 pillows - 2 pillow cases - 2 sheets - 2 flannelette blankets - 1 Rumeel Blanket - 2 thick bath towels - 6 face cloths - 6 dish towels - 6 dishcloths.
FREE — Complete with . . 54" Smooth Top Mattress - 1 Boudoir Lamp - 2 Plump Pillows.

and
1 COFFEE TABLE
2 STEP TABLES
2 TOSS CUSHIONS

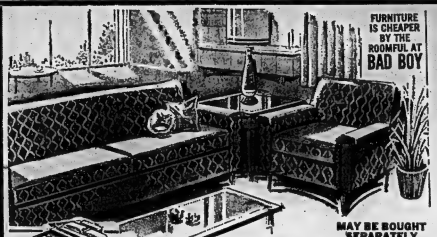

FURNITURE IS CHEAPER BY THE ROOMFUL AT BAD BOY

MAY BE BOUGHT SEPARATELY

4-Seat Sofa finished in smart high quality long wearing fabric available in your colour choice. Grouping includes a matching upholstered chair

NO PAYMENTS 'TIL JULY

MAKES A LARGE Comfortable DOUBLE BED

BEAUTIFUL BEDROOM SUITE

Restyled Modern 3-pc Bedroom Suite. The workmanship on this elegant 3-piece Bedroom Suite is experienced in its exacting handmade of dulled mavi finished in rich walnut, includes double dresser, 54" Bookcase bed and roomy 4-drawered chest.

SAVINGS GALORE!

TREMENDOUS VALUE!

5-PIECE KITCHEN SET

Genuine Arbutis Kitchen Table with 4 strong, comfortable chairs. Washable plastic upholstery matches table top.
MAY BE BOUGHT SEPARATELY

ANY ITEM MAY BE PURCHASED SEPARATELY

MODERN 2-PIECE LIVING ROOM SUITE

3 ROOMS Complete

PLUS:

- ELECTRIC RANGE
- PORTABLE TELEVISION
- REFRIGERATOR

– SEE DETAILS IN COPY BELOW –

ONLY 788.88 Complete

FANTASTIC LOW PRICES . . . !

AUTOMATIC OVEN CONTROL
ELECTRIC RANGE

● Width 36", Height 42", Depth 28" ● Work Surface Height 36" ● Preheat oven control ● Infinite Switches ● Automatic Timer ● Convenient Clock ● Timed Appliance Outlet plug-in ● Oven Light - One Signal Light For Oven ● Surface Elements lift-up for easy cleaning. ● 2" spill guard ● Easy to remove oven door ● And Many Other Features.

DIAL-A-MATIC SPACE SAVER

● Height 56", Width 24", Depth 28½". ● Large net capacity 10.2 cu. ft. with 10.5 lb. freezer ● Ice Cube Trays ● Quick Chill Tray ● Shelf Area 18.2 sq. ft. ● Vegetable Crisper ● Interior Light ● Flush Mounted Door with Multi-Magnet Closure. ● 4 Racks and Double Layer Egg Shelves ● Butter and Cheese Compartments.

FAMOUS MAKE PORTABLE TELEVISION

This beautiful model comes in a fine-styled cabinet, makes with carrying handle, built-in antenna, large speaker. 3-ways: 1-9 ch. with breaker.

DON'T MISS THIS ALL-IN-ONE OFFER!!

10-Pc. Set of Honeycombe Gold GLASS TUMBLERS 75¢ a set	SWIVEL Kitchen Suite 118.88	VINYL ROCKERS 46.88 FREE! FOOT STOOL	Brand New! 15 CU. FT. FREEZER 167.88	MUST GO! 30" MOFFAT RANGES MAKE AN OFFER NO REASONABLE OFFER REFUSED!	BRAND NEW CHESTERFIELD SUITES 299.95 OTHERS FROM 69.88	Dial 962-9121 521 Dundas St. W.

NOW! AT YOUR DOMINION! WOW! A NEW TASTE THRILL! POW! DIET OR REGULAR

CANADA'S NEWEST SOFT DRINK!

GRAND PRIX

Dominion proudly presents Canada's newest soft drink . . . Grand Prix in eleven exciting flavours . . . Cola, Lemon Lime, Orange Soda and many more of your favourite "mixers" . . . all at a refreshingly low price! And carefree cans are so convenient, too . . . no deposit . . . no returns! Stock up with Grand Prix this week and save all summer long . . . it's exclusive at your friendly Dominion!

11 EXCITING FLAVOURS!

• IT'S MAINLY BECAUSE OF THE MEAT •

100% GUARANTEE AT DOMINION

SHOP WITH CONFIDENCE! All meat and meat products sold at Dominion, whether fresh, frozen or processed are GOVERNMENT-INSPECTED!

MEATY WHOLE OR HALF
LEG OF LAMB lb. 53¢

TASTY DELICIOUS SHOULDER
LAMB CHOPS lb. 49¢

ECONOMICAL
STEWING LAMB lb. 12¢

FEARMAN'S COUNTRY STYLE
SAUSAGE lb. 49¢

IDEAL FOR THE BARBECUE — FEARMAN'S
WIENERS 2-lb. bag 99¢

FEARMAN'S VARIETY PAK
COOKED MEATS 1-lb. pkg. 75¢

• MIX 'EM OR MATCH 'EM •

KINGS CHOICE ALOHA
APPLE JUICE or **PINEAPPLE JUICE** 48-oz. tins 3 FOR $1.00

4 VARIETIES — MANNINGS
BISCUITS 175 to 10-oz. pkgs. or CARLETON CHOICE **DESSERT PEARS** 28-oz. 4 FOR $1.00

• FRESH PRODUCE •

MEXICAN No. 1
MEATY CANTELOUPES Good Size 3 FOR 1.00

BARLINKA GRAPES lb. 43c BUNCH CARROTS 2 for 35c

RICHMELLO
SALAD DRESSING 16-oz. jar 29¢ 27-oz. jar 49¢

RICHMELLO — 16-oz.
RAISIN BREAD 2 for 45¢

RICHMELLO — 24-oz.
CRACKED OR WHOLE WHEAT 2 for 39¢

MAXWELL HOUSE ALL PURPOSE
COFFEE 1-lb. bag 79¢

HEINZ — IN TOMATO SAUCE
Spaghetti 5 15-oz. tins $1.00

HEINZ VEGETARIAN
BEANS (In Tomato Sauce) 5 14-oz. tins $1.00

DOMINO
Tomatoes 4 28-oz. tins $1.00

KLEENEX — ALL COLORS
PAPER TOWELS 2-roll pkgs. 49c

LIPTON'S
CHICKEN NOODLE SOUP MIX 2 for 49c

OVALTINE
BREAKFAST IN A MOMENT 300-gm. tin 69c

BOLD
POWDERED DETERGENT Gt. size 99c

NEW
SILKEN LOOK – FABRIC FINISH 20-oz. 69c

DELSEY — ALL COLORS
BATHROOM TISSUE 2-roll pkgs. 33c

BALLET
PAPER SERVIETTES 250's, 4/1 25's 55c

BALLET — ALL COLORS
BATHROOM TISSUE 2-roll pkgs. 53c

• HEALTH AND BEAUTY AIDS •

PEPSODENT — FAMILY SIZE
TOOTH PASTE tube 95¢

THE CLEAR ONE
"SCORE" Hair Cream 5-oz. tube 71¢

BAN
Roll-On Deodorant large 78¢

VALUES EFFECTIVE UNTIL CLOSING MAY 27 IN BELLEVILLE

OPEN THURS. AND FRI. 'TIL 9 P.M.

FREE PARKING — WE RESERVE THE RIGHT TO LIMIT QUANTITIES

DOMINION

The Distaff Side

Clad in authentic 1867 dress is Mrs. B. Stenson demonstrating the fine art of spinning. The spinning wheel is one of the displays at the Hastings County Museum which opened Sunday.

Pearson's Foreign Policy Is Attacked

OTTAWA (CP)—The government faces Commons non-confidence votes on its foreign policy today while pressing at the United Nations for fresh international action in the Middle East crisis.

Both Prime Minister Pearson and External Affairs Minister Martin informed the Commons Tuesday that the government is seeking some form of UN intervention to replace the emergency force now being pulled out of the Egyptian - Israeli border area.

The non - confidence motions came Tuesday as the Commons began a two-day money supply debate that threw open the door for a full-fledged foreign policy debate opposition MPs had been seeking.

Mr. Pearson confirmed reports that Canada is suggesting expansion of the UN Truce Supervisory Organization in Jerusalem and shifting some of its personnel to the Egyptian-Israeli border.

The organization now has some 120 observers and is charged with checking the Israeli borders with Syria and Jordan. It has supervised the truce along these borders since 1949.

The UN Emergency Force, disbanded last week by UN Secretary-General U Thant at the demand of President Nasser of the United Arab Republic, had been stationed on the U.A.R.'s frontier with Israel since 1956.

Mr. Martin put it this way: "The UN Truce and Supervisory Organization . . . has certain powers under the mixed armistice commissions created by the Security Council which she would enable it, together with certain other powers, to act as an effective international presence and a UN body to keep the peace between conflicting parties."

Mr. Martin also said he had suggested to Mr. Thant that UNEF might be reconstituted in some form.

The Tories non-confidence motion, from Opposition Leader Diefenbaker, criticized the government for ignoring repeated Commons requests for a debate on international problems which are so serious and dangerous that they could lead to World War III." It also criticizes the government for failing to make clear and unequivocally policies on Asia and the Middle East.

David Lewis (NDP — York South) proposed a sub-amendment taking on these words: "And in particular, this House regrets that the government has failed to do, everything in its power to press the United States to stop the bombing of North Vietnam, as a necessary preliminary to negotiations to end the war in Vietnam."

Mr. Lewis said the first part of his sub-amendment "is taken word for word from the admirable speech made on May 15 by the president of the privy council (Walter Gordon) requesting the stopping of the bombing by the United States."

To earlier Commons questioning, Defence Minister Hellyer said the 800 - man Canadian UNEF contingent will be among the last to be withdrawn from Egypt's Gaza Strip. The withdrawal might take several weeks. Present plans call for the troops to return to Canada.

Mr. Diefenbaker said the UN force was contaminated by the order to disband and Egyptian troops now dominated the western bank of the Gulf of Aqaba. The U.A.R. had ordered total mobilization of its 150,000-man army reserve and had a regular army of some 175,000 within Egypt and 40,000 in Yemen.

"I think that one of the major reasons for the terrible danger we now face in consequence of what is taking place in the Middle East is the direct result of the Vietnam situation.

"In the Middle East Nasser has predicted that the time is opportune for him to re-establish himself again as the leader of the Arab countries."

An alternative UN force had to be set up or the world organization would become impotent. The UN had spent its time last week passing resolutions and debating about Article 19 "yet the problem facing the world has not been brought before the assembly."

Two Unions Working Together

OTTAWA (CP)— The 115,000-member Public Service Alliance of Canada and 105,000-member Canadian Union of Public Employees have developed a "working relationship," the organizations said in a joint statement today.

The announcement was made by Alliance President Claude Edwards and CUPE President Stanley Little. The organizations are the largest public service unions in Canada, and the second and third largest unions in Canada after the United Steelworkers of America.

The statement said top officers of the unions have been meeting and "have worked out machinery to co-ordinate common activities and work on common problems."

"Both organizations will maintain their existing structures but in the interest of public service employees on every level we feel it is important that the activities of public service unions be closely co-ordinated."

The alliance represents employees in all departments and agencies of the federal government. CUPE represents employees of municipalities, public utilities, hospitals and a wide variety of public boards and commissions.

The organizations have arranged a preliminary joint conference of public service employees' organizations in Toronto June 2-4. Representatives of the Canadian Federation of Government Employee Organizations, which co-ordinates activities of provincial civil servants, have been invited.

The alliance is the major employees' organization involved in collective bargaining with the federal government.

B.C. BACHELORS

Attendance at a bachelor ball at New Westminster, B.C., in 1962 was reported to be unexpectedly large.

Canadians To Be Last Withdrawn

OTTAWA (CP)—The 800-man Canadian contingent in the Middle East will be among the last to be withdrawn under plans to pull out the United Nations Emergency Force, Defence Minister Hellyer said Tuesday.

He said the withdrawal will take several weeks but did not indicate immediately when it is to begin.

A Defence department spokesman said all the Canadians still are in the Gaza Strip, mainly at Rafah and El Arish.

Mr. Diefenbaker asked whether it is true that the Canadians have been left without transport and arms by action of the Egyptians.

Mr. Pearson replied that there is no evidence to support that statement. He said he had heard nothing to that effect until it was raised by Mr. Diefenbaker.

About 625 Canadian members of the 3,400-man force are at Rafah. They are mainly service units such as engineers, ordnance, medical, dental, signals, pay and electrical-mechanical specialists.

An RCAF contingent of about 20 men and three Caribou aircraft plus about 10 army movement control personnel are at El Arish.

The remaining Canadians are in various UNEF contingent headquarters at the force headquarters near Rafah.

Wartime Minister Dies at 78

EDMUNDSTON, N.B. (CP)— J. E. Michaud, retired chief justice of the Queen's bench division of the New Brunswick Supreme Court and a former member of Parliament for Restigouche-Madawaska, died at his home here Tuesday. He was 78.

A native of St. Antonin, Que., Judge Michaud was first elected to the House of Commons in a by-election in 1933 and was re-elected in 1935 and 1940.

A member of Prime Minister MacKenzie King's war cabinet, he was appointed Fisheries minister in 1935 and transport minister in 1942. He also served temporarily as public works minister and justice minister during the prolonged illnesses of Works Minister P. J. A. Cardin and Justice Minister Ernest Lapointe.

Motorcycle Firms Blame Licences for Sales Cut

TORONTO (CP)— Spokesmen for Ontario's motorcycle industry blame the new provincial licensing law for a 18.5 per cent drop in new motorcycle registrations.

R. L. Polk and Co. (Canada) Ltd., statisticians for the industry, said motorcycle registrations during the first four months of 1967 dropped to 2,183 from 2,417 in the same period last year.

Industry claims the new legislation makes new riders break the law to learn. Under previous rules bike owners with a 90-day learner's permit or a car driver's licence could legally ride without a test.

At present, the new law, implemented Jan. 1, this year, requires owners to undergo a test and there are no learning permits. Owners may also sweat an affidevit before the end of June stating their previous motorcycle experience.

J. T. Manley, president of F. Manley and Sons, Ltd., the province's Honda dealer, and president of the Motorcycle Distributors Association said the market may be off as much as 20 per cent.

"It's a fact the market is off from last year. We attribute this almost entirely to the legislation."

Victor Williamson, vice-president of the Manley company, said sales of smaller bikes usually bought by novices, have slipped to 30 per cent of the total from 50 per cent.

Records for the first three months show a drop in the number of accidents involving motorcycles to 145 from 168 and a decline in injuries to 93 from 131.

Registration begins Dec. 1, and by the end of March this year there were 16,428 registered motorcycles compared with 14,626 at the same time last year. This makes for a drop in accidents per 1,000 registrations to 8.8 from 11.6 and a similar reduction in injuries to 5.7 from 9.1.

The transport department points to an Ottawa training school operated by the Ottawa Safety Council with the cooperation of the Canadian Motorcycle Association Inc. as an example of providing newcomers to motorcycles with training and space to qualify legally for a motorcycle licence.

OPENS OFFICE

OTTAWA (CP)—The government has opened a new trade office in Yugoslavia under Zeno W. Bartanyi, the department announced Tuesday.

Strictly Personal

Europe's Legalized Gambling Kept Free From Corruption

By SYDNEY J. HARRIS

ROME — My European edition of the New York Tribune informs me that Gov. Nelson Rockefeller of New York has decided to augment his state's new lottery program "with more drawings and wider facilities for buying the lottery tickets."

Government - sponsorship of gambling is now 20 years old in Italy, and it grows steadily more popular. Italy's state-run soccer pool — called "Totocalcio" — takes in about 170 million lire a year, from both domestic and foreign sources.

About five million Italians play the soccer pool each week, eighty per cent of them men, and the majority living in Naples or the south, where people are poor and dreams are hard to come by.

It is mostly the working class that supports the pool. Although the chance of winning the top prize is 1¼ million to 1, thousands of bettors have misgivings about encouraging legalized gambling in the U.S. because crime is so well organized a big business in the States.

Besides, the stakes are so much higher in the affluent U.S. As far back as 1950, a U.S. Senate subcommittee investigating interstate crime reported that more than $20 billion was gambled that year alone on sporting events. It may easily have doubled in the intervening years of prosperity — which would make it greater than the sum Italy spends for everything in one year.

The Italian gamble only on soccer; no other sport arouses more than a faint interest here, which has allowed the government to keep the gaming spirit under good control. Whether legalized betting in America could be kept out of greasy hand worries many more people than the moralisers who naively look upon all gambling as a sin.

SIDEWALK SALE

THE GREATEST SALES EVENT-EVER TOMORROW FRIDAY and SATURDAY

Thursday - Friday 9.30 to 9.00 p.m.
Saturday 9.30 to 6 p.m.

• OVER 3,000 SIDEWALK SALE SPECIALS !

• 700 "SUPER" SPECIALS

... AVAILABLE TOMORROW MORNING AT 9.30 . . . AS LONG AS QUANTITIES LAST!

• OVER 2,000 FEET OF OUTDOOR TABLES ... LOADED WITH BARGAIN MERCHANDISE !

MYSTERY PACKAGES OVER 4,000 — ONLY $1.00 EA.

ITEMS IN VALUE FROM $1.50 TO $59.95 . . . INCLUDING A WRIST WATCH, POLAROID SWINGER CAMERA, AND A $25.00 FOOD HAMPER, TO BE SOLD EACH DAY.

BELLEVILLE Plaza SHOPPING CENTRE

THIS IS THE SALES EVENT YOU DON'T WANT TO MISS ... COME EARLY FOR THE BEST SELECTION

WE'RE OPEN FOR BUSINESS (store and sidewalk area) THUR. AND FRI. 'TIL 9.00

BETWEEN DUNDAS AND BRIDGE STS. AT HERCHIMER AVE.

Tennis Club Lists Officers

CAMPBELLFORD — About 25 tennis players, most of them teenagers, gathered last week to organize projects for the year.

New officers of Campbellford Tennis Club are: honorary president, Capt. Harry Frost; president, Eric Meyers; vice-president, Jim Bennett; secretary, Virginia Morris; treasurer, Ken. Kingston; grounds chairmen, Bob Connor and Gerald Robertson; supervisor of instructors, Eric Meyers; senior directors, Elden Ibey, Evan Meyers and Trevor Clarke. The executive was chosen from among the teenage members, with the addition of three adult directors.

One of the year's projects is the replacing of the club house roof. Dates chosen for the club championship competitions are Aug. 26 - 27. Janice Mitchell will be responsible for the purchase of a used refrigerator and Ken Ibey will lend the lawn inside the fenced area.

Bowl-O-Drome Tournament Champions

John McCoy of Belleville and Treston's Betty Hyatt took top honors at the annual combined men and women's five-pin bowling tournament, at the Bowl-O-Drome, on the week-end.

McCoy rolled 2205 to win the men's under 210 average tournament.

Hyatt captured the women's open with a score of 2339.

In the men's competition, Bob Riley placed second with 2285, followed by Ross Jimpey with 2269, Ron McCoy with 2224 and Gerry Grills with 2173. All are from Belleville.

Four 300-plus games were rolled by the men, led by Bob Sills' 336 and followed by Bob Jobes' 326, Ron McCoy's 313 and Bob Kleer's 305.

Out-of-town women bogged the spotlight in their tourney with two Stirling women chasing Betty Hyatt to the wire. Verna Woodbeck was second with 2236 and Earla Crossman third with 2190. Belleville's Madeline Jones placed fourth with 2015.

Two 300-plus games went to winner Betty Hyatt with 313 and to Earla Crossman with 306.

ANAF News

The planned events in which the Duke of Edinburgh Unit will be actively engaged in during Veterans' Week are as follows: for Sunday June 11th it is hoped that all veterans will attend the Memorial Services to be held on Zwicky's Island. On Monday, June 12th No. 49 Ladies Auxiliary, ANAF, will be having a Centennial dinner, commencing at 6.30, with a social and entertaining evening after the dinner is over. On Wednesday, June 14th, probably the most urgently needed event of the week will be the Blood for Peace donors clinic, held in cooperation with the Red Cross traveling clinic.

It will be set up in the Memorial Hall of the ANAF Club at 197 Front St. Every one able to donate blood is invited to attend. The hours will be from 3.30 to 4.00 and 6.00 to 8.30 p.m. On Friday, the entertainment chairman and his committee will have a gala Centennial dance with plenty of prizes, fun and music. All members and their guests will be very welcome on Saturday, June 17th, the sports chairman is hoping to have a Centennial darts tournament, all members are eligible. This date is at present only tentative. More detailed information will be published in the next few editions of the paper about these events and any others that may be added.

President George Chatterton wishes to thank all those who helped in any way during the Veterans Week display window and those willing workers who assisted in its preparation.

Still in hospital in Belleville are Cdrs. Coc Chapman (still no visitors), Hank Boyle and Bert Herrington while Cdr. Al Newman is still confined to his home.

LETHAL SEEDS

The seeds of the castor bean, from which castor oil is made, are lethal.

LOBLAWS LOW PRICES

PRICES EFFECTIVE MAY 24, 25, 26, 27

SPECIAL! 27¢ OFF
CHEER DETERGENT
KING SIZE PKG. 1.49

SPECIAL! FAMOUS FANCY RED SOVEREIGN SOCKEYE SALMON 7¾ OZ. TIN 59¢

SPECIAL! 30¢ OFF INSTANT
NESCAFE COFFEE 10 OZ. JAR 1.39

SPECIAL! ORANGE PEKOE
SALADA TEA BAGS 60'S PKG. 79¢

SPECIAL!
KRAFT CHEEZ WHIZ 1 LB. JAR 73¢

SPECIAL!
JAVEX 64 FL. OZ. PLASTIC BOTTLE 45¢

SPECIAL! TURKEY, BEEF, CHICKEN, BEEFSTEAK & KIDNEY
SWIFT'S FROZEN MEAT PIES 3 8 OZ. PKGS. 85¢

SPECIAL! LYNN VALLEY STANDARD
BARTLETT PEARS 5 19 FL. OZ. TINS 1.00

SPECIAL! WILLARDS
SWEET MARIE BARS 3 FOR 25¢

SPECIAL! AYLMER FANCY CUT WAX BEANS, CREAM STYLE CORN, FANCY ASSORTED PEAS OR CHOICE MIXED VEGETABLES
VEGETABLES MIX OR MATCH 5 14 FL. OZ. TINS 1.00

SPECIAL! KELLOGGS
CORN FLAKES 2 12 OZ. PKGS. 59¢

SPECIAL! MITCHELL'S CHOICE UNSWEETENED
APPLE JUICE 3 48 FL. OZ. TINS 1.00

SPECIAL! SWEET MIXED, SWEET RELISH, SWEET WAFER OR BREAD AND BUTTER
ROSE PICKLES MIX OR MATCH 3 16 FL. OZ. JARS 1.00

SPECIAL! BRIGHTS CHOICE HALVES OR SLICES
PEACHES 3 14 FL. OZ. TINS 79¢

SPECIAL! HOSTESS BISCUITS
FIG BARS ½ LB. PKG. 39¢

SPECIAL! FILMAR 64 FL. OZ. BOTTLE
ORANGE JUICE 65¢

SPECIAL! WHITE SWAN LINEN FINISH
SERVIETTES 250'S PKG. 53¢

SPECIAL! SUPER SIZE TUBE
COLGATE DENTAL CREAM 1.09

SPECIAL! KITCHEN PRIDE
CHERRY PIE EACH 49¢

SPECIAL! IMPORTED - SHORT SHANK
LAMB LEGS WHOLE OR HALF LB. 51¢

SPECIAL! MEATY
PORK SIDE SPARE RIBS LB. 65¢

SPECIAL! MAPLE LEAF
WIENERS 1 LB. VAC PAC PKG. 53¢

SPECIAL! BURNS SLICED
BOLOGNA 1 LB. VAC PAC PKG. 49¢

FRESH FROM FLORIDA! NO.1 GRADE!
CORN ON THE COB 5 LARGE EARS 35¢

FROM SUNNY FLORIDA!
JUICE ORANGES DOZ. 39¢

GARDEN FRESH! LARGE BUNDLE
BROCCOLI 33¢

HOTHOUSE, LONG GREEN SLICERS
CUCUMBERS 2 FOR 29¢

BRAND NEW!
UNIVERSAL HISTORY OF THE WORLD
NEARLY HALF A MILLION WORDS AND FIFTEEN HUNDRED ILLUSTRATIONS IN FULL COLOR
IN 16 HARD COVERED VOLUMES
Only $1 29 PER VOL.

50 EXTRA STAMPS — LINGO ALPHAS
50 EXTRA STAMPS — WORTH'S LIBBY
50 EXTRA STAMPS — FROST PUMPKIN
50 EXTRA STAMPS — WORTH'S COFFEE
25 EXTRA STAMPS — WAX BEANS
25 EXTRA STAMPS — CHILI
25 EXTRA STAMPS — ARABIA
25 EXTRA STAMPS — SAUERKRAUT
25 EXTRA STAMPS — GOOD & CLEAN
25 EXTRA STAMPS — BABY OIL
25 EXTRA STAMPS — MILK OF MAGNESIA
25 EXTRA STAMPS — FLOUR
25 EXTRA STAMPS — TOILET TISSUE
25 EXTRA STAMPS — PINK PINEAPPLE
25 EXTRA STAMPS — MARGARINE
25 EXTRA STAMPS — MARMALADE
25 EXTRA STAMPS — CRISP BREAD
25 EXTRA STAMPS — ALKA-SELTZER
25 EXTRA STAMPS — ORANGE DRINK
25 EXTRA STAMPS — LIQUID DETERGENT
25 EXTRA STAMPS — VEGETABLE SHORTENING
25 EXTRA STAMPS — ANTISEPTIC
25 EXTRA STAMPS — RETROUP
25 EXTRA STAMPS — FRUIT COCKTAIL
25 EXTRA STAMPS — GRAHAM WAFERS
25 EXTRA STAMPS — PRUNE NECTAR
25 EXTRA STAMPS — LIQUID DETERGENT
25 EXTRA STAMPS — ORANGE DRINK
25 EXTRA STAMPS — TOMATOES
25 EXTRA STAMPS — BEANS
25 EXTRA STAMPS — SPINACH

Double Your Money Back! Guaranteed!
If not completely satisfied with ANY fresh meat you buy from LOBLAWS

Robarts Disagrees With View Provinces Should Be Sovereign In Drafting of Constitution

TORONTO (CP) — Premier John Robarts Tuesday republished provincial supremacy views of Ontario Attorney-General Arthur Wishart and went on to win an almost unanimous approval of his Confederation of Tomorrow conference next fall.

Speaking during legislature debate on his conference proposal, Mr. Robarts countered Mr. Wishart's statement that the provinces are "sovereign states in our own right."

The premier said the British North American Act gave the federal government an identity and "it is the senior government."

Mr. Wishart had contended earlier in the legislature that the provincial governments originally gave the federal government a portion of their powers as sovereign states.

The legislature backed by a vote of 70 to 1 Mr. Robart's resolution asking for approval of the conference and rejected 18 to 15 a Liberal amendment which criticized him for failing to win the support of the federal government for the conference.

The single "nay" vote was ruled by Speaker Fred Edwards now when George Ben (L—Toronto Bracondale) tried to abstain on the recorded vote. Mr. Morrow said abstentions were against the rules of the house.

The premier defended his relations with the federal government, declaring his relationship with Prime Minister Lester B. Pearson "has always been the most amicable indeed."

"I have great admiration for the prime minister as an individual and as a Canadian."

During the Confederation conference debate, Elmer Sopha (L—Sudbury) said the Wishart proposals would "balkanize the country."

Mr. Ben said he objected to government members demanding a formal vote when no one had spoken out in opposition to the resolution.

He said the speaker had previously allowed Mr. Sopha to abstain from voting and declared that a precedent had been set. Mr. Sopha said, however, he had never abstained on vote.

Opposition Leader Robert Nixon, obviously dismayed at the disarray in Liberal ranks, walked out of the house muttering to a colleague that "at least everyone was asked."

Earlier, the house defeated 86-to-15 an amendment proposed by Mr. Nixon, which regretted that such a conference had been proposed "without recognizing the unique position of the government of Canada, which has a predominant responsibility for strengthening Canadian unity and changing the shape of the Confederation."

In other developments:

—Premier John Robarts said the federal government should consult with the provinces before implementing any recommendations of the Carter royal commission on taxation.

—Attorney-General Arthur Wishart introduced an act repealing the Rail Taskforce Act, Act of 1882 which purported to give the first authority to exercise powers in the province. A ruling in 1956 found the Ontario act was ultra vires—beyond the power of a provincial legislature.

—Syl Apps (PC — Kingston and the Islands) appealed to the legislature and Premier Robarts to hold the Confederation of Tomorrow Conference in Kingston's Memorial Hall. Elmer Sopha (L — Sudbury) said the Windsor proposal for a park "balkanize the country."

Later during the vote, Mr. Ben said he objected to the government members demanding a formal vote when no one had spoken out in opposition to the resolution.

He said the speaker had previously allowed Mr. Sopha to abstain from voting and declared that a precedent had been set. Mr. Sopha said, however, he had never abstained on vote.

Opposition Leader Robert Nixon, obviously dismayed at the disarray in Liberal ranks, walked out of the house muttering to a colleague that "at least everyone was asked."

Earlier, the house defeated 86-to-15 an amendment proposed by Mr. Nixon, which regretted that such a conference had been proposed "without recognizing the unique position of the government of Canada, which has a predominant responsibility for strengthening Canadian unity and changing the shape of the Confederation."

In other developments:

—Premier John Robarts said the federal government should consult with the provinces before implementing any recommendations of the Carter royal commission on taxation.

—Highways Minister George Gomme introduced an act repealing the Rail Taskforce Act, Act of 1882 which purported to give the first authority to exercise powers in the province. A ruling in 1956 found the Ontario act was ultra vires—beyond the power of a provincial legislature.

—Syl Apps (PC — Kingston and the Islands) appealed to the legislature and Premier Robarts to hold the Confederation of Tomorrow Conference in Kingston's Memorial Hall. Elmer Sopha (L — Sudbury) said the Windsor proposal for a park is a problem to be studied by the firm's management and not the Ontario Securities Commission.

Mr. Robarts told the legislature his government will state its views on the Carter report at a meeting of the federal-provincial tax structure committee here June 13.

"We of course will take the position that no unilateral action—if that is the term—should be taken with regard to the Carter commission report," he said.

"We think there should be the fullest consideration of any changes and the provinces before those changes are made. . .

"I would think it would be impossible to do it in any other way because there are many constitutional questions involved and there are many matters that affect the provinces very particularly."

The premier, replying to a question by NDP Leader Donald MacDonald, said he also would suggest to the conference that Carter recommendations be considered in conjunction with those of Ontario's fourth committee on taxation, which is expected to report next month.

Mr. Robarts told the house a "task force" has been studying the Carter report for the provincial government. Treasury since the report was first published.

Robarts Wants to Have Say In Any Tax System Charge

TORONTO (CP) — Premier John Robarts said Tuesday the federal government should consult with the provinces before implementing any recommendations of the Carter royal commission on taxation.

Fishermen Drowned

ATIKOKAN, Ont. (CP)—Two American sports fishermen were drowned Monday when their boat was overturned in a lake 35 miles north of this northwestern Ontario community. A third was rescued by two Canadian fishermen who heard the four shouting for the water.

Provincial police said the accident occurred in deep, 6-mile - long Clearwater West Lake.

They identified the victims as Lee W. Stewart, 54, and John Stewart, 24, both of Chicago. Fred Zarbock, in his early 70s, of Wheaton, Ill., was treated for shock in Atikokan Hospital. His rescuers were Jack Gill and James Franklin Adams, both of Willard.

Stewart's body was recovered Monday. Dredging operations were continuing for his companion.

Atikokan is 130 miles west of the Lakehead.

Quebec Historian Dies at 89

MONTREAL (CP) — Canon Groulx, who dedicated more than half a century to book writing and speaking to the cause of Quebec nationalism, died Tuesday. He was 89. One of 13 children of a lumberjack-farmer, Canon Groulx achieved renown as an author and historian and taught history at the University of Montreal.

Canon Groulx was awarded a Canada Council medal for 1961-62.

Expo Box Score

BY THE CANADIAN PRESS

Tuesday's attendance — 229,206 at 11 p.m. EDT.

Tuesday's attendance forecast—129,500.

Total attendance — 6,619,994.

Weather: mainly Sunny, showers in late afternoon; high 65.

Today's Highlights

9:30 a.m.—Women's International air race to Miami starts from Montreal International Airport.

Hospital Auxiliary Views Treatment of Poisoning

NAPANEE — It is regrettable that more young mothers did not attend the meeting of the Hospital Auxiliary last week, to see the film on treatment of poisoning given there at the Hospital for Sick Children, Toronto. No matter what precautions may be taken there is always the chance that a small child will get, hold of a substance which can poison a child if taken in quantity. This applies to aspirin, usually—often taken properly, but one of the substances which can poison a child if taken in excess.

The showing of the film and the question period which Dr. Brand Scrapirone conducted pointed out the need of haste if the child is believed to have swallowed any substance, which might be poisonous. Speed is of prime importance.

The object in calling the hospital, ahead of time is to enable it to have everything ready so that treatment can begin as soon as the doctor reaches there. Tell them what he has swallowed, so that the correct treatment will be available. Two things should be remembered, it was learned. Immediately call the doctor and the hospital, and take the child to the nearest hospital so that emergency treatment can be given as soon as possible.

J. F. (Jerry) Adams, the business administrator of the hospital, described the courier service which has been in operation since the hospital opened. Miss Irene Wagar has names of drivers who will drop what they are doing immediately and make a fast trip to Kingston for a diagnosis which is not available in this hospital. The result is then telephoned to this hospital. This is an advance which will be poisonous if swallowed.

The ways and means committee reported that approximately $125 was realized from the dessert-bridge-whist party on "Hospital Day". This is to be the beginning of a fund which will be set aside for the purchase of a much needed electric surgical unit which will cost approximately $1,000. The money will be raised as quickly as possible. Proceeds from the rummage sale and sale of cooked foods planned for June 2 and 3 will be added to this fund, and from the garden party scheduled for September 13. The auxiliary is planning on at least one special fund-raising event each month.

Mandy Macdonald has presented a painting to the Hospital Auxiliary, which will be on display in windows of the stores of the town in turn and tickets will be sold on it. The draw will be made at the garden party.

Not all committee reports were received since some of the chairmen were regrettably absent. Mrs. Clifford Crawford gave a favorable report on the gift shop and coffee bar. The escort service for the X-ray and physiotherapy departments is practically indispensable now, the meeting learned, however as some find it necessary to drop out.

Free Methodist Church Buys Building Lots

NAPANEE — The Napanee Free Methodist Church has purchased two building lots opposite the exit from the Lennox and Addington County General Hospital and has received its building permit from Richmond Township. The permit has been approved by the Ontario Municipal Board.

The present building on Water Street has been inadequate for years, especially for the Sunday School. There is no possibility of expansion, as no land is available adjoining the church property. Since the church is in an industrial zone, further expansion is still difficult. The members have known that something must be done and buying property on which a building can some day be erected is the preliminary step. There are no immediate plans for erecting the structure, a spokesman stated.

The church expansion committee elected at last week's annual meeting consists of A. C. Collins, Ward Wartman, Alan Gregg, Theo Winker and Mrs. Hubert Wartman.

The minister is the Rev. Gordon Hammond.

JUNE LEARN TO SWIM
Y.M.C.A.
MAY 29th – JUNE 30th
10 lessons ½ hour in length by qualified instructors.
Girls Tuesday and Thursday ... 4.30-6.00
Boys Monday and Friday 4.30-6.00
Certificates awarded at end of course.
TELEPHONE "Y" FOR FURTHER INFORMATION

Israel Rejects Plan

OTTAWA (CP)—External Affairs Minister Martin said Tuesday night his proposal to move the United Nations Emergency Force to the Israeli side of the Gaza Strip border was unacceptable to Israel.

Mr. Martin intervened in a speech by Douglas Harkness (PC—Calgary North), former defence minister, who asked what had happened to the proposal the Canadian government made when Egypt's President Nasser first objected to the UNEF presence.

Mr. Martin said the proposal had been made to the Israeli ambassador in Ottawa before U Thant ordered cessation of UNEF operations. The Israeli foreign ministry rejected the proposal.

Mr. Harkness said the proposal had merit, and he regretted it wasn't accepted. It was a mistake to ask the United Nations force on only one side of the border in the first place. It should have stretched the length of the border, Mr. Harkness said.

'Let Me Out!'

Brandy, a toy poodle, lets out a yelp as situation gets a bit crowded in a treasure chest with his sister and two brothers. Pups were born three weeks ago to Monique Cozette St. Laurent, owned by Chicago's American photographer Al Phillips, who naturally made the picture. (AP Photo)

New Route for Gas Pipeline In North Ontario Possible

OTTAWA (CP) — A surprise plan that could involve a new natural gas pipeline route across Northern Ontario emerged Tuesday when the National Energy Board was about to open hearings on an application to twin the current 30-inch line.

N. John McNeill of Toronto, a senior vice-president of Trans-Canada Pipe Lines Ltd., asked the board for a two-week adjournment to let Trans-Canada and the three big gas distribution companies that are its major customers work out agreement on a revised project. Several alternatives to twinning are already being talked about.

After nearly nine hours of discussion, Board Chairman I. N. McKinnon announced an adjournment of the hearing until Wednesday, May 31, when Trans-Canada will be asked to report on the progress it has made towards resolving the issue with its distributors.

A recurring theme in the discussion was the shortage of natural gas supplies in Ontario and Quebec expected in the delivery year starting next Nov. 1. Demand is expected to exceed supply by at least 23,000,000,000 cubic feet, about 10 per cent of this year's consumption.

One of Trans-Canada's "big three" customers, Northern and Central Gas Co., already has drawn up a plan for an entirely new 36-inch line from Winnipeg to the Northern Ontario.

This would follow the Trans Canada pipeline route east as far as Nipigon, Ont., then curve south through rugged wilderness. One section would split off towards Sault Ste. Marie, the Sudbury - Algoma - Sudbury - North Bay and along the Ottawa Valley to Montreal and Quebec City.

Other alternatives are being discussed, including a line that would break a new route from Nipigon to Manitoulin Island and go underwater to the Bruce Peninsula to enter southern Ontario.

Arms Sale Under Fire

OTTAWA (CP) — Canada's continuing willingness to sell arms to the United States is a matter of serious worry to people, H. W. Herridge (NDP—Kootenay West) said in the Commons Tuesday.

He complained about the shipment of $20,000,000 worth of military supplies a year to the United States under defence production sharing arrangements.

Donald S. Macdonald (L—Toronto - Rosedale), parliamentary secretary to External Affairs Minister Martin, said the shipments were made under agreements between Canada and the U.S. and to abrogate the agreements would be to create bad diplomatic relations.

In Order to Show the Public The Action of Low Cost Classified Word Ads . . .
THE INTELLIGENCER IS PRESENTING
A SPECIAL BARGAIN EVENT!
THE QUINTE DISTRICT'S
WANT AD WEEK
FRI., MAY 26th to THURS., JUNE 1st Inclusive
If you have something to sell — want to buy an article — rent a house or apartment — need help, etc., place a Low Cost Want Ad during this special event and find out for yourself the results you get from an Intelligencer Want Ad.

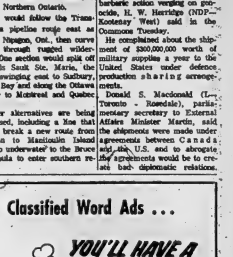

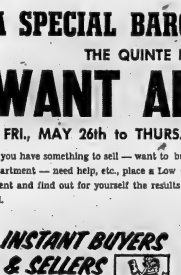

6 INSERTIONS of a Quick Action Want Ad FOR THE PRICE OF 3
Your Intelligencer Want Ad will run 6 times for the price of 3, and applies to any ad. (Not Commercial) to start anytime during the week commencing Friday, May 26th to Thursday, June 1st. Want Ads for this special will be accepted up to 4 p.m. the previous day at this Bargain Rate. This applies only to Word Ads; NOT SEMI-DISPLAY ADS.
– SORRY NO COMMERCIAL ESTABLISHMENTS –
Immediately Your Ad. Brings Results Call us to arrange cancellation.
Sell That's What Find Through The WANT ADS
OF
The Intelligencer
PHONE 962-9171 and Ask for CLASSIFIED

Mr. WHITTINGTON IS A SHOPPING EXPERT

(HE HAS TO BE!)

With 7 healthy appetites to satisfy (there are 3 more not pictured), Mr. Whittington has a budget to watch, so he went out and compared the large grocery supermarkets, to get the quality he insists on, at the lowest price. He came up with this statement, "Food City is the store for me." Mr. Whittington found that he saved up to 20% on his regular weekly shopping. Why not try the experts advice, you might just as well save money too.

EVERYDAY LOW PRICE
SAVE 4c COMPARE AT 4.50c
HEINZ or GERBER'S
STRAINED BABY FOOD
4 4½ OZ. JARS 46c

EVERYDAY LOW PRICE
SAVE 6c COMPARE AT 72c
FIRST GRADE
BUTTER
1 LB. PRINT 66c

EVERYDAY LOW PRICE
SAVE 8c COMPARE AT 2.25c
CAMPBELL'S
VEGETABLE SOUP
2 10 OZ. TINS 25c

CAN. No. 1 GRADE
PRINCE EDWARD ISLAND
POTATOES
50-lb. Bag $1.39

EVERYDAY LOW PRICE
SAVE 9c COMPARE AT 69c
HOSPITALITY
PEANUT BUTTER
LARGE 32 OZ. JAR 60c

FRESH ONTARIO PORK SALE

FRESH PORK SHOULDER ROAST 37c lb
FRESH PORK BUTT ROAST 47c lb
FRESH PORK BUTT CHOPS lb. 67c
Alpine, Primrose, Triangle STEAKETTES lb. 58c
Burn's Campfire Skinless SAUSAGES 1 lb. Cin. 48c
Esser Assorted Sliced COOKED MEATS 16 oz. Pkg. 69c
Esser Fully Cooked CANNED HAMS 3 lbs. Tin 2.98

Golden Ripe BANANAS lb. 11c
FIRM SLICES — PRODUCE OF MEXICO
VINE RIPE TOMATOES lb. 19c
NEW CROP CALIFORNIA
SUNKIST ORANGES lb. 49c

SAVE 10c
REGENCY LEMONADE 8 6 OZ. TINS 79c
FRASERVALE FRESH FROZEN MIXED VEGETABLES 2 LB. POLY BAG 49c

BAKERY FEATURES

FROZEN FOOD FEATURES

SAVE 29c HOSPITALITY
RHUBARB PIES 2 24 OZ. FAMILY SIZE 89c
SAVE 5c DEMPSTER'S Egg Twist Rolls 30c

BONUS CASH SAVERS

HOSPITALITY SLICED WHITE BREAD 3 24-oz. loaves 59c
DETERGENT — GIANT SIZE SAVE 15c TIDE each 89c
INSTANT COFFEE Golden Blend 10-oz. Jar $1.09

THESE ARE NOT WEEKLY SPECIALS — THEY ARE

EVERYDAY LOW SHELF PRICES

THEY REMAIN THE SAME 6 DAYS A WEEK — WEEK-IN AND WEEK-OUT

CHECK & COMPARE

	USUAL LOCAL CHAIN PRICE 'A'	USUAL LOCAL CHAIN PRICE 'B'	USUAL LOCAL CHAIN PRICE 'C'	FOOD CITY LOW PRICE
SAVE up to 12c — Lenten 24 oz. Tin — SWIFT BEEF STEW	59c	59c	57c	47c
SAVE up to 10c — Chicken, Beef or Liver — 15 oz. Tin — DR. BALLARD DOG FOOD	2/31	2/31	2/35	2/25c
SAVE up to 8c — 14 oz. Tin — In Tomato Sauce — HEINZ SPAGHETTI	2/42	2/42	2/43	2/35c
SAVE up to 8c — Kraft — 7½ oz. Pkg. — MACARONI DINNER	2/31	2/35	2/35	2/27c
SAVE up to 8c — Mitchell's — 48 oz. Tin — CHOICE APPLE JUICE	37c	37c	39c	31c
SAVE up to 4c — Jello, Asst. Flavours — 6 oz. Pkg. — JELLY POWDERS	2/45	2/43	2/45	2/41c
SAVE up to 12c — Asst. Colours — Pkg. of 400 — KLEENEX FACIAL TISSUE	2/69	2/71	2/73	2/55c
SAVE up to 19c — Large 24 oz. Size — 10c off deal — IVORY DETERGENT	89c	89c	90c	71c
SAVE up to 8c — Mitchell's — 19 oz. Tin — FANCY APPLE SAUCE	2/47	2/47	2/47	2/41c
SAVE up to 12c — Aylmer — 19 oz. Tin — CHOICE TOMATOES	2/63	2/63	2/66	2/53c
SAVE up to 8c — Evaporated — Tall Tins — CARNATION MILK	2/39	2/39	2/33	2/33c
SAVE up to 10c — Kraft — 32 oz. Jar — MIRACLE WHIP	69c	69c	69c	59c
SAVE up to 11c — Clearchief Fancy Red — ½ Size Tin — SOCKEYE SALMON	69c	67c	69c	58c
Compare the totals! On these 13 items you save up to $1.25 or 21%	6.90	6.92	7.01	5.76

FOOD CITY

DUNDAS ST. W. BELLEVILLE

OPEN EVERY NIGHT TIL 10 P.M.

PRICES EFFECTIVE ON PERISHABLE ITEMS & BONUS CASH SAVERS FROM MAY 23 TO MAY 27 ONLY.
WE RESERVE THE RIGHT TO LIMIT QUANTITIES.

Trenton Youngsters Stage Cart Race

John Crawford Derby Champ

TRENTON — The 34 entrants for the Victoria Day cart derby weren't sure of getting their vehicles off the ground until noon Monday owing to the morning's rain but the weatherman co - operated and the derby went on as scheduled.

Grand champion was John Crawford in the 11 to 15 year class. John drove with his wrist in a cast.

Winner of the Powder Puff derby was Trenton's own "Twiggy", Penny Twigg.

Other winners were Douglas Richardson in the 7-9 category; Charles Hallgren, (the Spotlight Cleaners' trophy for the most unique entry); Leo Pecore, 10-12 class; Brian Cooney, second prize, 13-15; Richard Hyde, second, 10-13 class; George Scott and Allan Smith, seven-year-old class. All entries received a prize from the sponsoring body, the Board of commerce Chairman of the event was Gerry Goldberg.

RADIO

CJBQ BELLEVILLE

AM - 800

WEDNESDAY

8.30—Supper Break. Bright twominute show for the dinner hour with Neil Kirby.
6.00—News, Sports and Markets.
7.05—At The Top. Jim Wright airs his Top Thirty Charts.
8.30—CBC Radio Orchestra. Bouvard and Pecuchet.
10.00—CBC News direct from the capitals.
11.05—News and Sports.
11.15—Town and Country Time with Hank Snow and guests.

THURSDAY

6.15—Up With The Sun with Tom Hawkins.
8.00—News and Sports.
8.30—10th Avenue Coffee Break with Neil Kirby.
11.05—What's Your Line? Commitment and opinion program.

FM - 97.1 m/c

WEDNESDAY

4.00—Impressions in Music with Peter Thompson.
6.15—Music for Dining.
7.30—International Showtime.
8.30—Continental Serenade.
9.30—Music for You Like It. Classical music with Neil Kirby.

THURSDAY

9.10—Morning Concert. Classical favorites.
12.30—Moments with Art Watkins.
13.00—Music for Dancing.
17.00—Peter Dawkins, Neil Kirby hours.

Ottawa Play Criticized By Festival Adjudicator

ST. JOHN'S, Nfld. (CP)—A play about a family of Scottish settlers in Cape Breton in the early 19th century was criticized Tuesday night by adjudicator Guy Beaulne of the Dominion Drama Festival for direction which he said failed to define characters or how the audience was to view the production.

The Dauphin Players of Ottawa presented The Blood Is Strong by Toronto author-broadcaster Lister Sinclair.

Mr. Beaulne said the play was "lacking theatrical invention, a bit shy in its expression, but with interesting moments of action and interesting moments of acting."

He said he felt defeated as a spectator because it seemed director John Knight treated the audience to follow the tale as in a storybook, but touches of realism, such as water leaking from a bucket, destroyed this theory.

The lighting started with a "beautiful opening" but deteriorated and costumes looked too new.

"My feeling is that it has not been an entirely successful production. Some of the actors find their characters, but were not helped, maybe, by the director."

Among individual performances, he singled out Alice Van Dine as Mary MacDonald, wife of a Scottish settler yearning for his highland home.

"This is a very interesting actress . . . with warmth and presence," Mr. Beaulne said. Some of her scenes were "moments of insight."

Tonight, the Vernon Players from the British Columbia present Gilliam, a two-act comic tragedy written by three journalists who combined as playwrights for the first time to produce the work.

The festival continues until Saturday night, when final awards will be made. All plays this year are Canadian as a tribute to Centennial Year.

SHIFT OPERATIONS

ST. JOHN'S, Nfld. (CP)—The Canadian military operations at Goose Bay, Labrador, will be turned over to the transport department Aug. 1 but the Royal Canadian Air Force will not be pulling out completely, as had previously been expected, an official said the air force will have about 30 men behind to operate the air traffic services.

TV-Radio Column

Person-to-person Show Will Be Revived With New Frills

NEW YORK (AP) — Jon Aarons, co-producer of Edward R. Murrow's old Person-to-Person. is putting together many ingredients of the old show and adding some new elements. He hopes the basic recipe will work again next season on a new show called Good Company on ABC.

At the moment, the set-up consists of Aarons, a staff of five, three mobile units and F. Lee Bailey, the criminal lawyer.

Bailey will drop in on the famous, the interesting and the off-beat in their homes.

In the old days, before jet planes and television tape made it possible, Murrow was anchored in a New York studio and interviewed the subjects electronically in their homes. It was live. It was achieved with the help of big crews, fancy equipment and a lot of money.

"We hope to tape our shows Friday and run the shows the next Thursday—and leave in the fluffs in," Aarons said. "The perfection that television has achieved by voiding out anything untoward has resulted, I think, in the loss of a lot of its charm and excitement."

Aarons is working on his invitation list and already has acceptances from the acting Redgraves family and J. Paul Getty the oil millionaire, plus other well-known people. Murrow says he prefers at this early stage to conceal.

Movie Column

Dean Martin Country Club Has Entry Fee of $25,000

HOLLYWOOD (AP) — If you like to play golf, are young and vigorous and happen to have $25,000 handy, you might be able to join the Dean Martin Country Club.

That's right, you might not. There are only 600 memberships available, and you also have to be considered good chap, actor. That is also going to be the criterion at the Dean Martin CC.

Having a golf-and-tennis club named after him is the latest development in the amazing saga of Martin, born Dino Crocetti 50 years ago June 17, 400 at Steubenville, Ohio, barber.

"Well, this here club is going to be the greatest," he explained. "We're not putting any money into it; just lending my name. The money is coming from some very good sources which I can't divulge at this time. Later I will.

"The setup is this: We're selling 600 memberships at $25,000 apiece. That's 15,000,000 bucks, which is what it will take to build the course. We'll also have 10 tennis courts, and those memberships will go for $5,000.

"I don't think we'll have any trouble selling 'em. People come up to me every day and say they want in. But we're not just taking everybody. We're screening each applicant not only on their ability to pay, but most of all on their character. There are ways of finding that out.

"What we're looking for is young people on the go. Not just actors, but lawyers, doctors, people from every walk of life. They don't have to be billionaires, either. We're working it out with my partner, Al Hart of City National Bank, where a fellow can pay $5,000 down and the rest over a three-year span.

"The accent is going to be on youth. The trouble with most golf clubs is that they're filled with old guys sitting around playing gin rummy and waiting to die. I'm especially against old people, but they just don't make for a lively atmosphere at a golf club."

HOLLYWOOD (AP) — Why can't American film - makers cross the kind of line that was awarded the directors of Europe?

It is the system, says Roger Corman, cobbles his wonder of the exploitation movie.

"Take a director like Fellini," says the 41-year-old Corman. "With production costs being low lately, he can make a feature for $300,000. In addition, the Italian governments may give him a subsidy of $300,000, so the picture costs only $300,000 in all."

It's an entirely different deal in Hollywood. "You can't afford to experiment—unless you have a subject which in itself is sensational enough to allow it."

The producer - director feels he has such a film now. It's called The Trip, and it's no travelogue. The story concerns what happens to a young man, played by Peter Fonda, under the influence of LSD.

He started as a film maker at 28 when he filmed Monster from the Ocean Floor for $18,-000. The film grossed $130,000 and brought Corman $80,000. He was off and running.

Lately he's been aiming at more prestige. Twentieth Century-Fox, for example gave him $2,000,000 and a topflight cast to make the gangland epic, The St. Valentine's Day Massacre.

TV ENTERTAINMENT

WEDNESDAY

- The Grammy awards are back again. This year the Beatles, Louis Armstrong and Eydie Gorme are featured singing their award-winning tunes. The Best on Record will air at 8:00 on channels 3 and 8.

6.00—News (11) (13)
Hee's Boy (12)
Mary Griffin (13)
6.30—News (12)
Man From U.N.C.L.E. (11)
Lassie (13)
7.00—MOVIE: "The McConnel Story" (7)
Lowell Thomas (8)
Batman (9)
Hazel (10)
Death Valley Days (3)
7.30—The Virginian (3) (8)
Dr. Kildare (11) (13)
Batman (12)
Andy Williams (9)
Convenant (11)
Friends and Their Problems (12)
Lawrence Welk (10)
8.00—Green Acres (11) (13)
Bonanza (3)
8.30—Beverly Hillbillies (8) (12)
Hollywood Palace (3)
Hello Dolly! (11) (13)
MOVIE: "The Gun That Got Away" (9)
9.00—The Best On Record (3) (8)
Green Acres (3) (8) (12)
MOVIE: "Ride Beyond Vengeance" (11) (13)
9.30—Family Affair (3) (8)
Pyle (5) (7) (10)
Choice of Destiny" (11) (13)
10.00—Spy (3) (8)
Danny Kaye (5) (7) (10)
10.30—Dragnet (3) (8) (11) (13)
Kraft Music Hall (12)
11.00—News (8) (12) (13)
11.30—Johnny Carson (3) (7) (8)
Lee Vause (10)
MOVIE: "Voice in the Mirror" (9)
11.40—Sports (3)
MOVIE: "The Wild Wild West" (9)
MOVIE: "Terror in a Texas Town" (11)
11.45—Maverick (13)

THURSDAY

- As far as television is concerned this is Expo week. At nine tonight an Expo Special called "Let's All Go To Expo" will air on channels 11 and 13.

6.00—News (11) (13)
Hee's Boy (12)
Mary Griffin (13)
6.30—News (8)
Lassie (13)
Barton (11)
Lost in Space (12)
7.00—Dream of Jeannie (3)
North Country Sportsmen (5)
Bell World (8)
Batman (9)
Hazel (10)
Monkees (11)
Daniel Boone (12)
Bonanza (13)
7.30—Beverly Hillbillies (7)
Batman (12)
MOVIE: "Nearly A Nasty Accident" (11)
To Be Announced (10)
Hollywood (11)
Hollywood (11)
8.00—Man From U.N.C.L.E. (11) (13)
Bewitched (7)
F Troop (13)
Smothers Brothers (3)
My Three Sons (8) (9)
Hogan's Heroes (10)
8.30—MOVIE: "Call A Crooked Shot" (9)
Expo Special (11) (13)
Red Skelton (3) (8)
The Invaders (12)
9.30—Dragnet (3) (8)
Bell World (12)
Dean Martin (9)
10.00—Gunsmoke (3) (8) (11) (13)
Summer Focus (12)
10.30—MOVIE: "Encounter 73" (10)
Y.H.E. Cat (8)
Spy (11) (13)
Johnny Carson (3) (7) (8)
Lee Vause (10)
11.40—Las Vegas (9)
Sports (3)
MOVIE: "Terror For The Prosecution" (11)
11.45—Maverick (13)
Around the World" (12)
13.30—Las Vegas (10)

Famous Players Theatres
CANADA'S FINEST ENTERTAINMENT

SPECTACLE... ROMANCE... ADVENTURE
ALL THE SWEEPING ACTION ON THE SCREEN. CAN HOLD!!

GEORGE PEPPARD · JAMES MASON · URSULA ANDRESS
"THE BLUE MAX" · JEREMY KEMP · KARL MICHAEL VOGLER · HARRY ANDREWS
Produced by STAN MARGULIES · Directed by JOHN GUILLERMIN · Screenplay by DAVID PURSALL and JACK SEDDON and GERALD HANLEY · Based on the book by JACK D. HUNTER · Music composed and conducted by JERRY GOLDSMITH · Color by DeLuxe
STARTS TODAY
DAILY - 2.00 - 8.00 P.M.
WO-S 6066 BELLE
ENJOY BELLS SMOKING LOGES

Famous Players Theatres coast to coast are
OFFICIAL expo67 TICKET CENTRES
PASSPORTS AND BONUS TICKET BOOKS...NOW ON SALE

"Astonishingly frank! An unabashed look at real life sex. Remarkably uninhibited and specific in its recording of the way lovers talk and touch and think!"
—Richard Schickel, Life Magazine

"A tender and lusty study of love. 'Dear John' is a tour de force of erotic realism. Lovemaking banter . . . as explicit as the law allows!"
—Time Magazine

"Altogether it is a stunning picture, a compelling picture! A frank and uninhibited exposition of the on-rush of physical desire, how after another screw expands upon the brash techniques of courtship and the clamorous fulfilment of desire!"
—Bosley Crowther, N.Y. Times

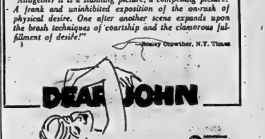

Famous Players
CANADIAN CORPORATION

2ND Sequel to presents "DEAR JOHN" starring Jarl Kulle and Christina Schollin
directed by Lars Magnus Lindgren · from a novel by Cily Landberg · produced by Ali Zandren-Bolinder

OPENS Today
AIR CONDITIONED PARK
Famous Players
EXPO CENTRE
SHOW TIMES 7.00 - 9.15 — DOORS OPEN 6.30

LAST TIMES TONIGHT
BOX OFFICE OPENS 5.00 P.M.
Belleville DRIVE-IN THEATRE
SHOW STARTS AT DUSK

EVERY WEDNESDAY IS BACK NIGHT AT THE DRIVE-IN $1.00 PER CAR

"PARADISE HAWAIIAN STYLE" · ELVIS PRESLEY
"ROCK-A-BYE BABY" · JERRY LEWIS

STARTS THURSDAY

M-G-M presents Your Cheatin' Heart
A PANAVISION PRODUCT
GEORGE HAMILTON · SUSAN OLIVER
RED BUTTONS · ARTHUR O'CONNELL
starring HANK WILLIAMS
BURT LANCASTER · LEE REMICK
JIM HUTTON · PAMELA TIFFIN
THE HALLELUJAH TRAIL
IN TECHNICOLOR

QUINTE DRIVE-IN THEATRES
SHOW STARTS AT DUSK

He's no secret agent... he's a crook!

ADULT ENTERTAINMENT

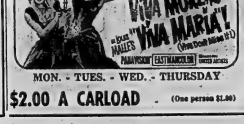

MON. - TUES. - WED. - THURSDAY
$2.00 A CARLOAD (One person $1.00)

If you like 'pickin', stagin' and fiddlin', you'll love more than two hours of country music and fun at Canada's own country music show, the crowd packed

ORIGINAL
TRENT VALLEY COUNTRY
JAMBOREE
STIRLING THEATRE — STIRLING, ONT.
SATURDAY NIGHTS
May 27th and June 10th

Jamboree time 8.30 p.m. Family entertainment, 500 seats to fill. 6,000 have seen this jamboree so far, in twelve performances. This is a record that the producers Jack McCaughan and Ken Stapley are very proud of, so, if you've seen the rest then come to the best.

STARRING MAY 27th
FIVE FIDDLERS, MARVIN POUNDER, ROD CRAIG, BILL COACHER, LEON CLEMENTS, KATHERINE WHALEN.
BOB FISHER (The Country Boy) (Accordion Artist)
ALSO THE STOCO OLD TIMERS —
SATURDAY
OUR OWN STARS FROM THE VALLEY
Linda Horner, John Rollins, Bev. Reycraft, Donna Moon and Linda Farwell, Charlie Reynolds, Francis Lepage, Ken Langley and Keeney, Elsie Barnard, and many more regular and new performers.
ADDED ATTRACTION, ODY SNIDER AND THE SUNDOWNERS.
(Back by request of the audience)
(This terrific country band from Oshawa)
Tickets are now on sale at Bain's Music Centre, Belleville; Jim's Barber Shop, Canniffton Road, Belleville; Mark Tivey's Cigar Store, Trenton; Maddy Drug Store, Frankford; Jack's Appliance Shop, Stirling; Mann's Bakery, Marmora; Ray Smith Sport Shop, Madoc; Jay Taylor's Watch Clinic, Peterborough; Harold Douglas Barber Shop, Campbellford.
TICKETS $1.25 EACH
BUY YOUR TICKETS NOW, YOU MAY WIN THE WRIST WATCH. COME TO THE JAMBOREE AND MEET YOUR NEIGHBORS.

COMING! MAY 29
DIRECT FROM WHEELING
WEST VIRGINIA JAMBOREE
MAX WISEMAN
AND
GARRY BUCK
AND THE
BUCKAROOS
MAX WISEMAN
Belleville Memorial Arena
8.30 p.m.
Advance Ticket Sale: Ed Thomas Cigar Store.
Adults $1.25 — Children 14 and under 75c
At The Door — Adults $1.75 - Children 75c

Warm Weather Items Are In Demand. Place A Want Ad To Sell Those Extras Fast!!

WANTED MALE

LINCOLN SCHOOL OF WELDING
Day and Night Courses
Canadian Welding Bureau Tests Available
392-4328 Bayside, TRENTON
Cle-av-ns-w-f-47

TRUCK DRIVER
Large retail organization requires experienced driver to deliver furniture and appliances in his private area. Must be bondable, with good driving record.
Good Working Conditions
All Benefits Provided
WRITE BOX A-103
THE INTELLIGENCER
Stating Age, and Experience

BODY AND REPAIR MAN experienced but not necessary. Apply in person. Brent's Body Shop, R. R. 2, Belleville.
My20-3t

4 MEN FOR CONTRACT BUILDING. Steady service. Steady employment. Apply 392-4744, for interview.
My22-3t

SALESMAN WANTED. For further information. Apply Diamond Restaurant, 44 Dundas St.
My23-3t

WANTED FEMALE

HAIRDRESSER WTD.
Qualified and Experienced Capable of Managing a Beauty Salon, in Port Hope Ont.
Apply: A-99
The Intelligencer
My17-tf

SALESLADY WANTED for ladies wear shop. Must be experienced goods. Bachelors 313 Front St. Belleville.
My24-tf

WOMAN FOR OFFICE CLEANING evenings, 5:30 to 9 years of age. Monday to Friday, occasional Saturday. Apply in person. Telling Secretarial Service, furnished flats while you learn. No collection or delivery. Use of car necessary. Opportunity to earn commission. Apply to 322 Front The Bell Telephone, or phone Picton 476-6336.
My20-tf

WANTED — HOUSEKEEPER IN Port Hope. Must be fond of children, $175. monthly. Write Box 98 Port Hope.
My20-3t

HOUSEKEEPER FOR 3 ADULTS. 2 miles west of Belleville. Stone home. Must be able to do short cooking. Good wages. Write Box A-101 The Intelligencer.
My22-4d

CLEANING WOMAN required for working mother, Elmwood Ave. Phone 968-6553 after 5 p.m. Every Thursday. Hours according to rates — maybe weekly or every two weeks — must be reasonable. Write Box A-79 The Intelligencer.
My22-tf

STENOGRAPHER FOR LEGAL office. Apply stating salary desired in writing to Box A-100. The Intelligencer, giving details of education and experience.
My22-3t

WANTED MALE OR FEMALE

FINISH HIGH SCHOOL in '68 through correspondence you to write Ontario Secondary School Diploma for recognized certificate. Grades 9-12. All books supplied. Low monthly payments. Income tax deductible. Free information booklet. Write The Wood Secretarial Academy of Adult Education Limited, Box 604 Stn. 1, Hamilton, Ontario.
Ap17-ev-n-w-s-47

OPPORTUNITIES AT THE UNIVERSITY of Toronto Press. Whether you are a graduate in any field or the secretary who desires to become chartered accountant. Inquiries are now invited from the above. Apply stating salary desired to C.A., Box 600 Belleville, or write to Box A-100 The Intelligencer.
My22-3t

ONTARIO BUSINESS COLLEGE
(Est. 1886 Limited)
Executive Secretarial
Secretarial Stenography
Bookkeeping Accounting
NEW CLASSES
EVERY MONTH

IBM KEYPUNCH TRAINING
Day or Evening
Register Now
84 Victoria Ave." — 962-0670
BELLEVILLE
Ap29-tf

EMPLOYMENT WANTED

CLEAN CELLARS, ATTICS, FREE of charge. Haul any time away from your home or will store it home no answer in use. 962-3000.
My24-3t

HOUSE REPAIRS, ETC. Good workmanship. Reasonable. Any trade, odd jobs. Father and son. 534-8443 after 5 p.m. Trenton.
My24-3t

WILL CLEAN CELLAR, BACK yard or haul away loads. Phone 962-3971.
My17-6t

INTERIOR AND EXTERIOR painting and paperhanging. For estimates call Harry Eaton, Phone 968-8353.
My9-1m

INTERIOR AND EXTERIOR painting, paper hanging, fully insured. Free estimates. Call Ken Hobbs, 962-6338.
My17-1m

WAYNE SMITH, PAINTING AND decorating of all kinds. Free estimates. Phone 962-1830.
Ap21-4w

MACDONALD'S ROOFING AND Construction. Roofing done at low cost. Call 962-3132.
My16-1m

WILL BABY SIT WITH CHILDREN in my home, experienced. Phone 968-7340.
My24-3d

WANTED

Watches, Clocks To Repair Certified Watchmaker
Licensed By Dept. of Labor
Resident of Belleville
FRED B. KEMP
34 Benjamin St.
962-5054
My4-1m

TO BUY 31/2 OR 2 CU FT. CEMENT mixer. 548-7405 after 5:30 p.m.
My24-2t

ORTHRIE HOUSE PAINTERS Limited.
My24-3t

CHILD'S BICYCLE. GOOD CONDITION. Phone 962-6332.
My24-2t

CHRISTIAN BAND ON TOUR will buy radio equipment, tv, etc.
My24-3t

WANTED

MAN'S BICYCLE. PHONE EVENINGS. 968-4728.

OLD VIOLINS, ANY CONDITION Write giving particulars and price wanted to Box A-102 The Intelligencer

LADY OR GENTLEMAN FOR A side bedroom apartment for 2 persons. Call 968-6553 after 5 p.m.
My23-3t

BOOKS—CHRONICLES OF CANADA, Canadian Illustrated Books, Picturesque Canada, Canadian Geographical Series, Early Canadian Life and other sets for cash. Box A-98 The Intelligencer.
My22-3t

POWER LAWN MOWER. GOOD condition. Phone 962-3971.
My22-3t

WANTED TO RENT 3 room flat. Phone 962-5418 after 5.
My23-tf

USED SET OF STAINLESS STEEL laundry tubs. Phone 962-2122.
My21-tf

COTTAGE WITH 3 BEDROOMS. Must be private location with good fishing. Wanted for Sept. 1-3-4 Write R. Taylor, P.O. Box 1000, Montreal, Que.
My17-3t

AGENTS WANTED

DOUBLE YOUR PRESENT IN-come! Sell cosmetics, household products, specialties, toiletries, necessities, etc. High commissions, bonuses, etc. Full or territory open. Write Dept. 24, Stanley Co. Montreal, Que.

TEACHERS WANTED.

RAWDON T.S.A:
Teachers Are Required For Sept. 1967
Salary schedule under negotiation will compare favorably with other areas.
Apply stating qualifications, experience and name of last inspector to
A. O. Reid, Sec.-Treas.,
Stirling, Ont.,
R. R. 2.
My21-ev-n-w-f-s-tf

AMELIASBURG T.S.A.
Requires qualified teacher for full time duty and also a qualified supply teacher for part time or part time duty in Interiar at Keene Public School, 5 miles from Belleville.
Salary schedule in effect.
Duties to commence Sept. 5, 1967. Apply stating age, experience and last inspector to
Lorne F. Flower,
Sec.-Treasurer,
R. R. 7, Belleville.
My20-3t

REAL ESTATE WANTED

ACREAGE
WANTED PRIVATE
Belleville to Marmora
Apply to Box A-111
THE INTELLIGENCER
My24-3t

LISTINGS WANTED !
We have buyers for city and country homes and farms. Call for prompt efficient service and free appraisal. All inquiries confidential.
GORDON WOODS
REAL ESTATE
159 FRONT STREET
962-4471
Ap22-ev-n-w-tf

EXECUTIVE REQUIRES
A THREE OR FOUR
BEDROOM HOME
JULY 1st OCCUPANCY
Reply To
BOX A-93
THE INTELLIGENCER
My22-3t

CLIENT REQUIRES THREE OR four room home to rent by June 30. Phone collect 962-2241 Ext. 21 Mr. Kinney, Realtor.
My24-3t

WANTED TO EXCHANGE HOUSE and lot of small farm with ocean frontage in Florida. Reasonable offer considered. Would be willing to trade. 962-4827.
My24-3t

LIVESTOCK WANTED

CALVES WANTED. UP TO 2 weeks old. Will pick up. Call or write us. John Bubar, 962-4722.
My20-1m

ACCOMMODATION WANTED

HOUSE IN THE COUNTRY. LESS than 30 minutes from Belleville to rent year-round. No children or pets. Reasonable rent. 962-4826.
My24-3t

HOUSE TO RENT NEAR TO Belleville with modern conveniences that would include a barn for stable and pasture for horse. Within hour two horses. Call 962-4258 after 5 p.m. or write Box A-104 The Intelligencer.
My24-3t

WANTED APARTMENTS AND houses for rent. Immediately available. Contact Investment Realty. 962-5246.
My9-1m

ROOM AND BOARD

ROOM AND BOARD. CENT-rally located. Phone 962-5418 after 5.
My23-tf

BEDROOM, CLOSE TO BUS AND shopping. Suitable for one or two gentlemen. Phone 962-2122.
My21-tf

ROOM WITHOUT BOARD. SUIT-able for 2. Phone 962-5418 after 5.
My23-tf

ROOM AND/OR BOARD AND board for one/ lady. Close to hospital. Male preferred. Phone 962-6240.
My17-tf

TO LET

HEATED 3 BEDROOM APART-ment. Available immediately. Apply 962-3172.
My24-3t

BEDROOM APARTMENT. ONE bedroom ground floor, private entrance, bathroom. Phone 968-6553.
My24-3t

FOUR ROOM APARTMENT. Ground floor. 214 John St. Phone 968-9286.
My24-tf

THREE AND TWO BEDROOM apartments, modern, unfurnished, refrigerators, stoves. 962-4067.
My23-3t

CONVENIENT SELF-CONTAINED modern apartment, attractive rent. Phone 962-4101.
My24-3t

J. JAILE COMMUNITY HOUSE has 2 bedroom apartment available Thursday, May 25th. Phone 962-2122 Saturday or Sunday afternoon 962-3231. (Vacata by 6 p.m.11 May-3t 8:30.

TO LET

THREE - ROOM SELF - CONTAIN-ed ground floor apartment. Bathroom, stove, fridge. Phone 962-6326. Available June 1st. 962-6175.
My24-tf

5 BEDROOM, 4 - ROOM APART-ment. Bathroom, heated, 184 and stove. $75. 962-6626 after 5.
My27-tf

CLEAN HEATED UPSTAIRS apartment. Suit 2 adults. Bachelor. $15 per week. 962-1970.
Ap6-tf

BACHELOR APARTMENT IN Murray. Bedsitting room with TV, bathroom and kitchen facilities. Suitable for lady. Contact Mrs. Wm. Murray, 392-5507. Available immediately.
My17-4t

BEDSITTING ROOM AND KIT-chenette, completely furnished. Near hospital. 962-2792. Apply 3 p.m.
My15-tf

SUPERIOR LOCATION, AND factor Corby Park, sunny 2 bedroom apartment, heated, $90 per month. 962-5246.
My9-1m

CENTRAL UNFURNISHED TWO and three bedroom apartments. Heated and hot water included. Available immediately. 962-3067.
My17-6t

APARTMENT.
Front St., two bedrooms, living and dining room, kitchen, bathroom. Heat but is good. Rent $100 per month. Available July 1st. Apply Box A-97 The Intelligencer.
My17-10t

3 BEDROOM UPSTAIRS APART-ment, modern conveniences, close to downtown. $70. monthly After five 962-6626.
My27-tf

PRIVATE OFFICE FURNISHED or unfurnished in Bridge Street, Sharpes and Front. Phone 962-5418 Front Street. Phone 968-6775.
My15-tf

NEW OFFICE SPACE
227 FRONT STREET
AT ROLUF'S
962-6161
Ap4-ev-n-w-tf

APARTMENTS TO RENT — Contact Louis Vanover, Brock, 962-6164. Office 247 Dundas.
My6-1m

OFFICE SPACE AVAILABLE immediately 1564½ Front. Suitable for 968-7800.
My24-3t

CAR LOT AND OFFICE FOR rent. Apply Bill Ellis Motors Ltd. Real Estate Limited — 962-2241.
Ap18-tf

WAREHOUSE FOR RENT
5,000 Sq. Ft. — Easy access for large trucks. Conveniently located. Contact
W. R. DOYLE
968-5525
My5-tf

3 BEDROOM SEMI-DETACHED apartment, stove, fridge, available June 1st. 962-8155.
My18-tf

WEST HILL, THREE ROOMS AND bath. Private entrance, stove, sink and frig. Parking lot. Child welcome. 962-2122.
My23-3t

MODERN FURNISHED THREE room apartment in new home, private entrance, $90. 962-8026 after 6 p.m.
My24-tf

6 BEDROOM EXECUTIVE HOME for rent. Available June 1st. Write Box A-70 The Intelligencer or phone 962-2241.
My10-tf

PLEASANT, SPACIOUS, HEAT-ed, 1 bedroom, upstairs apartment, centrally, adult. Apply 14 Bonisteel Terrace.
My23-3t

APARTMENTS — FRIG., STOVE, table. Private entrance. Great Real Estate.
My23-3t

MODERN THREE ROOM STEREO apartment, bath, private entrance, $80. per month. Available July 1. 962-2122.
My22-3t

MODERN THREE BEDROOM FUR-nished apartment, bath, private entrance, $90. per month. Available July 1. 962-2122.
My22-3t

LOWER APARTMENT, ONE BED-room, heated, cooking, bathroom. $70. 962-6626 after 5.
My27-tf

HEATED UPPER APARTMENT, 3 bedrooms, close to hospital. Available immediately. 962-2122.
My22-3t

ONE BEDROOM APARTMENT. Heated, hot water supplied. Rent wiring $50. Phone 962-1830.
My24-tf

HOUSE ON MacDONALD GAR-dens, owners transferred, reason room. Phone 968-6626.
My24-tf

FOR SALE

LIGHTING FIXTURE SPECIALS
$1.98
12" White Frosted Bedroom 2 Lamps $1.98
Chrome Bath Bracket White and Gold Centre $1.98
Hall Fixture Brass Wall Lantern $2.98
Brass Pullman Fixture 2 Bulb $3.98
Open Friday Evenings Until 9
FINKLE ELECTRIC
224 Pinnacle St. — 962-2321
Ap1-ev-n-w-1-t

BALDWIN ORGANS AND PIANO Agent. 343 Bleecker Ave. 962-5240
Di8-ev-n-w-f-tf

FAMOUS FURNITURE
MAKERS
"T" FINE
UPHOLSTERY
Refinishing
Recovering
FREE ESTIMATES
FREE PICK-UP AND DELIVERY
Call 962-4302
TRENT ROAD
T13-n-w-tf

AN EXCEPTION
No Gimmicks
No Increase In Prices
Everybody Wins
GIVE US A CALL
WE WILL PROVE IT ALL
WEEKS
CARM'S CLEANERS
962-8536
My20-3t

TRANK SEVEN TON AIR-CON-ditioning unit. Excellent condition or store. Phone 962-6472, 8 a.m. to 7 p.m.
My16-tf

FOR SALE

COMPARE
Before You Buy
SEE THE
EMPEROR
TENT TRAILER
All Aluminum Body (No Rust) Lighter Weight (No Painting)
All Sealed Body (No Dust) Fastest Set-Up (3 Minutes)
From $399.00
With FREE Mattress
VAUGHAN
MARINE CENTRE
87 Dundas St. E. — 968-6781
Ap20-tf

WARKENTIN'S
GREENHOUSES
TrentRd. — Belleville
BOX PLANTS
12 PLANTS OVER
ON MOST VARIETIES
OPEN EVENINGS
TILL 9:00 P.M.
My18-10t

—Modern "Wood-Way" Store Fixtures with lighted canopy wall units.
—Merchandise Island with fully adjustable shelving.
—Floor case.
—Modern check-out counter.
—2 Victor Series 90-91 cash registers.
—Skate Sharpener
—Sign Writer Kit
—National Cash Bookkeeping Machine
—Thermo-Copying Machine
Excellent Condition
Reasonable
PERRY'S SCHOOL SERVICE
80 Dundas St.
Napanee
Phone 354-4317
My23-3t

Aluminum Awnings Windows Doors ?
BRUCE MAY MFG.
KINGSTON ROAD
DIAL 968-6080

U-HAUL TRAILER RENTALS
Hour, Day or Weekly Rates
Drop Off Anywhere in Canada or U.S.A.
We Accept Most Credit Cards
HANDY ANDY SERVICE CENTRE
510 Dundas St. East
962-3339
OR
FINA SERVICE CENTRE
26 NORTH FRONT ST.
968-6100
My22-ev-n-tf

Free Drapery Making
Your Choice of Plain Pleated or Shirred Headings. Lined or Unlined. Single, Double or Triple Widths.
Fabrics Custom Made to Your Individual Window Measurements.
This Offer Applies to Material Priced from
$1.99 yard
For Drapes 72" and over
Percival
FURNITURE CO
333 FRONT ST.
BELLEVILLE
My24-3t

FOR SALE

Fencing!
- Chain Link
- Galvanized
- Plastic Coated
3 ft. to 6 ft. in Height
13 and 11 Gauge
LAWN FENCING
- Residential
- Farm
- Driveway
— T STEEL FENCE POSTS
6 - 7 - 8 and 9 ft. High
— Wooden Cedar Posts —
6 - 12 and 16 ft. high
Barb Wire — Block Wire
— We Erect Fences —
FOR ALL YOUR FENCING NEEDS . . .
Coulter's Hardware
111 N. Front — 962-4928
Mr2-19-3t

TUNE-UP
MINOR OR MAJOR
By Licensed and Fully Insured mechanics in a shop where the name is not a name.
— REASONABLE PRICES—
— FREE PICKUP AND DELIVERY —
— B.M.C & STUDEBAKER SPECIALISTS —
— GENUINE PARTS —
HAVE THE JOB DONE TO FACTORY SPECIFICATIONS
AT
VADER'S
GARAGE SERVICE
N. Front At College Sts.
962-1401
Ap26-ev-n-tf

SEE EXPO!
RENT-A-TRAILER
Book Early,
Avoid Disappointment
— GOLDEN FALCON —
— BASLER —
— TRUCK CAMPERS —
— REESE TRAILER HITCHES and ACCESSORIES
RICHARD'S TRAILER SALES & RENTALS
276 Dundas St. E.
Trenton 392-3251
Ap25-ev-n-w-f-tf

LAWN MOWERS SHARPENED, reconditioned, and other accessory motor tools sharpened by hand, good job guaranteed. Apply 33 Purdy St.
My15-1m

NEW MOTOR BIKES TO CLEAR at cost price. Easy terms. Apply Bill Ellis Motors Limited, 278 Coleman St.
My16-tf

SMALL RANGE AND WESTINGhouse refrigerator, suitable for cottage. Apply boats and shoes 15 Dundas St. E.
Ap5-tf

FOR SALE

CLEARANCE
20-Pt. Used All Channel
TV AERIALS
Fully Reconditioned
New Leads. New Guy Wires
GUARANTEED
PRICED TO SELL
FINKLE ELECTRIC
J3-ev-n-w-tf

FRONT END ALIGNMENT
Reg. $6.95
$4.99 MOST CARS
WHEEL BALANCING
Reg. $1.25
99c MOST CARS
JOHN BEAN and ALEMITE EQUIPMENT
Charge It — Instant Credit
HANDY ANDY SERVICE CENTRE
510 DUNDAS ST. EAST
962-3339 or
FINA SERVICE STATION
26 NORTH FRONT ST.
968-6100
My26-ev-n-tf

CLOCK REPAIRS, FREE PICK up on orders $10.00. Best Jewellers. 968-9041.
My20-3t

SEED

ROONEY OATS — $1.79 a bushel
KESTA BARLEY — $2.35 a bushel
CANADA ALFALFA — 55c a lb
CANADA BROME — 55c a lb
CERTIFIED CLIMAX TIMOTHY — 52c a lb
RED CLOVER D.C. — 39c a lb
TREFOIL — 55c a lb
CANADIAN BROME — 55c a lb
CLIPPED BROME — 46c a lb
ORCHARD GRASS — 39c a lb
All Sold in 1 or 2 Bags
SEYMOUR HAMILTON
Huff's Island Road
962-4402
Ap11-ev-n-w-f-tf

2-PIECE SETTEE, $8. TEA WAgon $25. buffet $7. telephone table $5. 2 kitchen units $10. each. 2 bedroom suites at cost. 2 tables at cost. small wrought iron table. Reasonable. Phone 962-2122 after 5 p.m.
My24-3t

JEZZER OWNERS TOP QUALity bed wrought in quality polyurethane, city inspected Free delivery. Jezzer Mattress Factory Mount Pleasant Road, Belleville. 962-2222.
My24-3t

NO. 43 INTERNATIONAL tractor baler with twine. Good running condition. Stirling 962-3776.
My20-3t

FOR SALE

DO IT YOURSELF
and
Save $50.00
on
KOOL-IT-KITS
● A Ready To Assemble Patio
● A Complete Patio In Itself When Finished.
ONLY
AT
CANADIAN PITTSBURG IND. LTD.
329 CHURCH
962-2564
My24-3t

LEASE EXPIRING
Liquidation Sale!
Shakespeare Wonder Pole Fishing REEL WITH LINE
Our Regular Price $9.95
SALE PRICE $6.95
LEVEL WIND CASTING REEL
Our Regular Price $5.20
SALE PRICE $1.99
GYM SETS, Deluxe Set, 2 Air-Glider, 1 Seat Glider, Swings
Our Regular Price $69.95
SALE PRICE $47.50
16-INCH ELECTRIC STOVE with 2 ea. 7½ Plates
SALE PRICE $2.49
WALL TENT, 2 SLEEPING Room with SHOCKCORD
Charge It — Instant Credit
HANDY ANDY SERVICE CENTRE
510 Dundas Street East
962-3339
Crystal Cleaners
Your Master Drycleaner
Presents
BEAUTY-TONE DRYCLEANING
● Colors Clean Brighter
● Garments Stay Pressed Longer
● Contains A Garment Deodorizer
● Low Sensible Prices
FREE Pick-up and Delivery
PHONE 967-7900
MAKE NO MISTAKE, CRYSTAL Cleaners Is The Place To Get The BEST!
My24-3t-26-3t-31-Jy3-7-7-14-21-28-Au4-11-18-25-S1-8

NEW AND USED GUNS, SCOPES and accessories. Also traded books, clothing, fishing tackle, boats, motors, gear. Hunting areas and coal oil. We buy and trade. Open 9-5 daily. Ken's Sport Shop, 343 North Main St. Napanee.
My23-1m

WHITEN TEETH WITH DAKIS Tooth powder. Stains like coffee, tea, tobacco disappear. Get Dakis Dent. 213 Front St.
Ap26-1m

WESTINGHOUSE AUTOMATIC washer, 2 speed, 2 cycle, 1 year old. Like new. $150. 962-4402 or 962-4101.
My24-tf

PIONEER REED ORGAN AVAIL-able for sale. Phone 962-2122.
My24-3t

3 WHITE UNIVERSAL COTTON Dryers. Like new 3 only $125. Chrystal Palace, 962-4101.
My10-tf

AIR CONDITIONER, BAYERY sharper, cash register, 21 foot counter, 25 litre Make or offer. 962-5346.
My16-tf

CAMPER TRUCK PICK-UP WITH complete with propane tank, stove, sink, ice box, 2 burner, 2 way refrigerator. Phone 962-4177.
My17-tf

'66 SHARP 12 CUBIC FOOT M.P. 5605. 968-5127.
My30-3t

PORTABLE TYPEWRITER Royal-ite, one year old, chestnut color case, $45. 962-6626 after 5.
My23-3t

COLUMBIA BLUE RASPBERRY plants. 943-1906.
My23-3t

ANTIQUES CLEANED AND RES-tored. Furniture, clocks. Reupholstering, also new bedsets. Call 962-5246.
My9-1m

QUANTITY OF CEDAR RAILS. Phone 962-6626.
My24-3t

RALEIGH 26" 3-SPEED BICYCLE equipped with basket and speedometer, $60. 962-6626 after 5.
My23-3t

CHANNEL MASTER CROSS-FIRE antenna, with rotor, new, $40. 962-6626 after 5.
My24-3t

HORSE TRAILER, 2 PONIES and harness. Phone 962-4402 after 5:30 p.m.
My24-3t

40" FRIGIDAIRE ELECTRIC range like new. 962-6626 after 5.
My24-3t

FLOWER GIRL'S DRESS, SIZE 8. Rose pink, long, Nine-inch lace white nail, short panel, size 12. Phone 962-6626 after 5.
My24-3t

FANCY AND CEE GRADE AP-ples. Delivery Redeemville 962-2877 Ross Redeemville 962-2877.
My24-3t

ANTIQUE CHEST DRAWERS $30. Corner cupboard $40. Pressback chair $15. Kneehole desk $30. Drop leaf table $15. Phone 962-6626 after 5.
My24-3t

LARGE TRICYCLE IN GOOD condition. Phone 968-5761 after 4:30.
My24-3t

3 SPEED GIRLS BICYCLE in good condition with accessories. Reasonable. Phone 962-6626 after 5.
My24-3t

PORTABLE LAUNDRIAN washer, 2 speed, 2 cycle, 1 year old. Like new. $150. 962-4402 or 962-4101.
My24-tf

CHROMCRAFT DINETTE SUITE 5 piece, 42" round table, 2 leaves, 4 chairs, 2 arm, 2 side. Good condition. Best offer. 962-8154.

AUTO

Ponderosa Motors
● '66 PONTIAC Custom Sport, 2 door hardtop. This is the most popular model, equipped with V-8 engine, automatic transmission, power steering and brakes, custom radio, whitewall tires and wheel discs, custom covers, finished in an attractive shade of blue. Only 38,700 miles.
$2595.
● '65 PONTIAC Parisienne 4-door hardtop. This car is like new and has outstanding performance. Equipped with V-8 engine, 4 barrel carburetor, automatic transmission, power steering and brakes, radio, whitewall tires and wheel discs, finished in a beautiful shade of blue.
$1695.
● '66 METEOR sedan, V-8 engine, automatic transmission, in excellent mechanical condition, refinished in attractive shade of blue. Has the interior to harmonize. Only 30,000 miles. This car will give you many miles of trouble free motoring and is an outstanding and economical buy. Has price that is right.
Lic. KC0-414
$995.
COME UP AND SEE "HOSS" — HE'LL MAKE YOU A SQUARE DEAL.
239 FRONT ST. NORTH
962-4541
My24-3t

USED CAR
CENTRE
1965
SHARP
MONARCH
LUCERNE
SHARP
TWO DOOR
HARD TOP
VERY LOW
MILEAGE
$2595
HAS NOT
BEEN DRIVEN
SINCE
1964
A TRULY
OUTSTANDING
SHARP
AUTOMOBILE
LIC. No. 129524
FULL PRICE
$799.13
TERMS
Contact The Manager
968-9000 — 968-9300
646 DUNDAS EAST
(Opposite Union Carbide)
Open 9 A.M. 'til 10 P.M.

'60 OLDSMOBILE 88 POWER steering, power brakes, radio, new tires, new paint. Can be seen at 15 Bonisteel Terrace.
My24-3t

LARGE TRICYCLE IN GOOD condition. Phone 968-5761 after 4:30.
My24-3t

'57 CHEVROLET 6 cylinder, standard, new paint, radio, red and white. Phone 962-6626 after 5.
My24-3t

'57 PONTIAC LAURENTIAN 4-door hardtop, power steering, power brakes, radio. Phone 962-1443.
My24-3t

'63 BEAUTY CONVERTIBLE. Good condition. Best offer. 962-8154.

Wheel Goods Sell Quickly and Easily When You Use A Low Cost Want Ad - Try One & See

AUTO

"Oh, I had a good day with the possible exception of this afternoon when I was fired."

AUTO

USED CAR CENTRE

1962 BUICK INVICTA SPORTS TWO-DOOR HARD TOP

LIC. NO. KM733

This share wants model with its original owner and all the extras. Bucket seats and console. Air-conditioned with automatic transmission and gold original interior trim. Has a smooth running V-8 engine and is in immaculate condition. Custom dual-color handling and appearance. Has been driven by one owner for the factory auto-mobile buyer. This is the one you have been waiting for and at a very reasonable price considering the low mileage involved. Full price only $1,895, or monthly payments with no money down and no payments due until July can be arranged.

Contact The Manager

968-9000 — 968-9300

646 DUNDAS EAST

(Opposite Union Carbide)

Open 9 A.M. 'til 10 P.M.

IT'S STEVENSON

PRICE SLICE

WHERE YOU SAVE HUNDREDS ON AN A-1 USED CAR STRAIGHT DEAL PRICES

'65 VOLKSWAGEN, Blue in color with radio, see the real buy now.
Lic.' K52408 ..... $1095.

'64 PLYMOUTH Sedan, light Blue, V-8, automatic, power steering, air conditioning. Lic. No. K72387.
Orig. Price $1795. — Make Offer

'64 ENVOY Deluxe. Gleaming White, Custom radio. Extremely sharp. Lic. K71580.
A Steal At ..... $995.

'63 PONTIAC Laurentian, Bronze, power steering, power brakes, automatic, radio, Lic. No. K43413.
Orig. Price $1695.— Make Offer

'64 METEOR Wagon, light blue. Automatic, immaculate, recon-ditioned. Lic. No. X19081.
Orig. Price $1795. — Make Offer

CHRYSLER Hard Top, metallic blue, power steering, power brakes, automatic. Radio. Bal. $2,600 mile warranty. Lic. No. 27220.
Orig. Price $2295. — Make Offer

'63 FORD XL, bright red, 390 engine, 4-speed trans. Radio. Lic. No. K53763.
Orig. Price $1895. — Make Offer

'63 PONTIAC Convert. Highland Red, power steering, power brakes, automatic, air. V-8, good trans. Lic. K53969.
Orig. Price $2695. — Make Offer

'63 CHEVY II Sedan, metallic brown, 6 cyl. automatic, new tires. Lic. No. K30754.
Orig. Price $1395. — Make Offer

'62 PONTIAC WAGON, Metallic blue. Synchromesh trans. Excellent condition. Lic. No. K19802.
Orig. Price $1395. — Make Offer

'63 RAMBLER Sedan, Alaska White, 6 cyl. standard trans. Mint throughout. Lic. No. K53971.
Orig. Price $895. — Make Offer

KENNEDY

C-CHRYS-PLY. LTD.
290 N. Front — 968-5549
M124-21 after 5 p.m.

AUTO

1960 FORD Sedan, 53 CAMPion, manual, radio, new paint, good motor, new tires, new muffler. Best offer. Phone 962-2119. M129-21

'63 FORD HALF TON, CUSTOM cab, 6 cylinder, 4-4 3-4 speed transmission, overhauled. Full price $895. Phone Roslyn Motors 962-2626. M129-21

MUST SELL — PONTIAC CONVERTIBLE, V-8, automatic, radio, heater, white walls, new tires, new battery, new exhaust, $1150, or best offer. 962-2000. M129-21

'63 VOLKSWAGEN DELUXE. Excellent condition. 962-3004. M129-21

DUPLEX, 572 MACDONALD, returns $185. Low down payment. Owner finances. Open for inspection 2-4 p.m. Sat. Sun. Real Estate. M129-21

3 STOREY BRICK, 3 FIREplaces, hot water heat, 2 baths, 2 bedrooms and basement. Rent $95 p.m. M129-21

2 BEDROOM SPLIT LEVEL home, Walk-in basement, fully insulated, 2 trees, new transfer, low down payment $17,000 Phone owner 962-6836. 1 Dundas Street West. 962-0256. M116-tf

1958 G.M.C. 3-TON DUMP TRUCK

6 Cylinder
4-Speed Transmission With DP
Good Rubber
PRICE $1,000.
Phone 962-3418 After 3

A13-tf

NEW AND USED BUSES

ACE MOTOR SALES KINGSTON LTD.

Ontario Distributor for the "CANADIAN" School Buses
Over 100 Used Cars, Trucks and Buses on Hand

Call KINGSTON COLLECT
548-2229
M13-tf-c-n-c-tf

BOATS AND MOTORS FOR SALE

2 H.P. JOHNSON, $60. PHONE 962-0033.

16-FT. PLYWOOD 3DA two 25 h.p. Johnson outboards, $1,000. 962-0033. M130-21

13-FT. YEAR OLD ALUMINUM trailer, 20 H.P. motor. 962-3434. M134-21

ONLY A FEW LEFT. FIT-ALL Aluminum Boats. Canoes, Dinghies, square stern. Prices from $69.50. Moon's Bay, Shoal, 345 962-0626. M134-tf

14-FT. CHESTNUT MAHOGANY Lancia boat, mercury motor, controls, tarp and oar, $1,000. 962-3200. After 5:30. M129-21

17' CEDAR STRIP, 18-H.P. ELECtric starter, model 962-0330 after 5:00. M129-21

THREE-POINT HYDROPLANE, 1967 Johnson, excellent condition, no reasonable offer refused. 962-3200. After 5:30. M129-21

SPRING SPECIALS! ALUMINUM canoes, $179. 3-horsepower motors, $109. Only remaining 1967 Lone Star aluminum fishing boat, 15 feet, canoe trailer, $149. While they last, Moore's Marine & Sporting Goods.

KOLLIES' MARINE, BRIGHTON offer you their choice of boats and motors at lowest prices in area. Dealer prices on Lone Star, modern planed mahogany runabouts, Lund steel boats, Johnson and Evinrude motors. Everything for the boatman. Open daily 8 a.m. to 9 p.m. Sundays 1 to 5 p.m. Kollies' Marine, Brighton. Phone 475-2111. Boats made at Roslyn.

TRAILERS FOR SALE

BOX TRAILER AND VOLKSwagen motor. Phone 968-9028.

CADILLAC CAMPER, NEW MODel 1967, new tires and wheels, new paint, new upholstery. Fully equipped, needs new oil in transmission. Asking $1,000. M127-tf

OSSIE'S TRAILERS. CLEARING new 1966, pyramids, hardtops, and new homesteads. Delivery. Lunch and tent trailer. Rental. Repairs. Ossie's. 962-2424. A127-tf

SILVERLINE TRAILER, SALES and rental. Ray sizes 8x5 heavy duty, enclosed trailers. Open 9 to 6. Front of Consumers. A127-tf

HORSES FOR SALE

SADDLE-HORSES FOR SALE. Phone 962-2227 after 5:30. M129-21

THOROUGHBRED BAY GELding, 16 hands, 5 years old. Phone 962-0736 after 5:00 p.m. Excellent condition. M129-21

THOROUGHBRED BAY GELding, 16 hands, 5 years old. Phone 962-0736 after 5:00 p.m. Excellent condition. M129-21

FOUR YEAR OLD WELSH PONY very quiet, will ride, drive and harness $175. Offer. Phone 962-2446 after 5:00 p.m. M129-21

FOR SALE OR RENT

100 ACRE PASTURE LAND. Spring fed, running water. Phone 962-6063. M129-21

By Ed Reed

BUSINESS and SERVICE DIRECTORY

USED DAILY BY

SHOPPERS AND BUSINESSMEN

Consult the advertisers in this Directory for the work you want done.

ACCOUNTANTS

PAUL EDWIN FLEMING
Chartered Accountant
125 FRONT ST.
Belleville, Ontario
962-5393
J111-tf

JOHN D LEWARS
Chartered Accountants
217 Pinnacle Street
Belleville, Ontario
Phone 962-4953
Jy2-tf

GEO. A. WELCH AND COMPANY
Chartered Accountants
175 Church Street — Belleville
962-2251
R. IRVINE, C.A.
M. J. RUTHERFORD, C.A.
J. H. CANNING, C.A.
Ontario Representative, Picton
Pembroke • Hull
M1-tf

KENNETH J. SODEN
Public Accountant
Auditors
27 CAMPBELL ST.
Belleville, Ontario
962-2949
ST-tf

T. A. MACHOLD
Public Accountant
Auditor
111 FRONT ST.
Belleville, Ontario
962-4683
M1-tf

ARCHITECTS

WATSON AND WIEGAND
Architects
219 FRONT STREET
Belleville, Ont.
M191-tf

ARTIFICIAL FLOWERS

THE FLOWER BOWL
Artificial Flowers
Specializing in Flowers, Ferns, Flowers, Plants, Vines, Corsages, Bouquets
Floral Arrangements, Etc.
Dorothy Bell — 27 Front St
Next Door to Belleville Theatre
Belleville
962-3615
M28-3m

BOAT SALES AND SERVICE

SAYCRET BOATS AND MARINA
Carver Outboard Sales & Service
Complete Boat Repairs
Recaulking, Canvas & Cushion Custom Building
Marine Delivery Up To 30 Tons
Across the Bay Off Highway 33
Access Road Approximately 1/4 Just Above Mountain View Airport.
Call 962-3344 or Write Picton 476-3337
ST-tf

BUSES

BUS SERVICE TO TRENTON AND BELLEVILLE
Daily Exc. Sunday and Holidays
8.45 a.m.
11.00 a.m.
1.00 p.m.
3.10 p.m.
5.25 p.m.
8.45 p.m. Friday only
Sat. 8.45 p.m. Friday only
TRENTON BUS TERMINAL
Phone 392-3555
Chesterfield Crescent
RATHBUN'S — Phone 962-2417
Trenton Ont. — Phone 392-3417

BOOKKEEPING

QUINTE
BOOKKEEPING SERVICE
A Monthly
A COMPLETE SERVICE
Monthly — Weekly
DIAL DIRECT
962-0000
Marysville Hotel
M129-2m

CARETAKING

HASTINGS
CARETAKING SERVICE
Commercial and
Industrial
Fully Insured
962-3661
Au19-3m

CONSTRUCTION

T. C. Construction Co.
— Custom Homes
— Commercial
— Roofing (Shingles)
— Custom Homes
— Custom Cabinet
Manufacturers
FREE ESTIMATES —
213 COLLEGE
962-6143
M29-tf

CRUSHED ROCK CRUSHED GRAVEL PIT RUN GRAVEL
FILL
DRIVEWAY BASE CONSTRUCTION
IVAN MAY
Landscape Contractor
962-2113
M178-2m

McINROY — MAINES CONSTRUCTION LTD.
Asphalt Drive and Parking Lots
Tree Removal — Fill
Crushed Gravel
Sewers and Septic Tank
FREE ESTIMATES
962-6005
Jy11-tf

DEAD AND DISABLED FARM STOCK WANTED

B & D DEAD STOCK REMOVERS
We pay top prices for dead and sick cattle. This means the latest service and the BEST PRICE in the business.
Phone Collect Trees 478-3712
Frankford
BILL DENYES
Lic. 548-6-62
Richard Price Field
M113-tf

DEAD AND DISABLED FARM STOCK WANTED

BURKETT FUR FARMS
Ship direct to a Fur Farm for top price for dead or crippled farm stock. Up to $25.00 according to size and condition, even higher for Prime Animals.
Cash Payment
Guaranteed Satisfaction
Phone long distance Enniskillen 9-6356
No charge for your phone call
Burkett Fur Farms — 262-2031
Dept. of Agric. Licence No. 21-C-231
D14-tf

GLASS AND GLAZING

BELLEVIEW
GLASS AND MIRROR
962-3731
334 PINNACLE ST
— Also —
MARINE PAINTS & VARNISHES
My4-1m

DRY CLEANING

WOODLAND
DRY CLEANERS
—Shirt Laundering
—Cold Storage
—Dry Cleaning
—Fur Coat Cautious Delivery
CALL 962-5432
514 DUNDAS E.
Au26-tf

ELECTRICAL SERVICES

ELECTRIC
FREE
ESTIMATES
LOW DOWN PAYMENTS
Now is the time to have wiring modernized to electric heating.
All this can be done for
LOW
DOWN
PAYMENT
monthly terms to suit your budget.
Call Today
LABELLE ELECTRIC
962-1121
962-5068
Au29-1m

FIRE PROTECTION

FOLEY SUPPLY AND MACHINE CO. LTD.
Authorized Service & Sales
— Pyrene
— Grinnell Fire Guard
— Fire Hose Reels
— Extinguishers
Recharged On Premises
23 Wallbridge Cres. — 962-3701
M214-tf

FLOORING

TORGINOL SEAMLESS FLOORING
Tomorrow's Floor Today
NO WAXING
NO POLISHING
CHARLES W. LAMBERT LTD.
962-3437 or
962-3333
F11-tf

FLOOR FINISHING

MAUND'S SERVICE
340 Pinnacle Street — 962-0437
Floor sanding and finishing, clean-ing, waxing and polishing. Window washing. Also a complete line of floor sanders and polishers, scrubbers and polishing machines.
Commercial Vacuums and Mopping Equipment
Au30-1f

HAULAGE

LOAM — FILL — GRAVEL
OF ALL KINDS
EQUIPMENT &
TRUCK SERVICE
ROBERT TRACEY
962-4377
M122-3m

IRON WORKS

Why Slip Or Fall On Icy Steps. Have A Railing Installed In IRON WORKS
— Railings — Balconies
— Plastic Cast — Balconies
— Steel Stairs — Fabricating and Welding
Email or Call
962-6066
181 W. MOIRA ST.
Fre Estimates — Jy7-tf

INSURANCE

INSURE WITH CONFIDENCE
BURROWS AND FROST
GENERAL INSURANCE
Fire, Auto, Liability, Marine
Personal Property and Bonds
243½ FRONT ST.
PHONE 968-8715
D10-tf

For All Your Insurance Needs Contact
THE Albert VAN REEUWYK
General Insurance Agency
Belleville
Conveniently Located Association Shaw and Bevs Ltd. Group
Personal Service
General Accident Group
Wawanesa Mutual
Royal Exchange & Atlas Group
Lumbermen's Mutual
488 Dundas E. — Belleville
Tel. 962-3034
Au3-3m

JEWELLERS

DOUG JONES
EXPERT WATCH AND JEWELLERY REPAIRS at A. & J. JEWELLERS and APPLIANCES
244 North Front St.
FREE installation and one year Cablevue with purchase of any C.O.S.
962-2141
M17-tf

LOANS

CASH IMMEDIATELY
UP TO $1,000
LOWEST RATES
First and Second Mortgages
Arrangements of Sale
We Buy Or Sell Mortgages
Courteous Service — Private Interview In Your Home or Our Office
GERALD JOYCE
REALTY LTD.
962-5941
Ja31-tf

HOMEOGRAPHING RUBBER STAMPS

THE JAMES TEXTS LIMITED
183-185 Front Street
PHONE 968-8772
Fast, efficient work covering all needs. Resorts, Circulars, Letters Statements, Club Lodges, Churches, etc. Also duty services on all types of Rubber Stamps. Stencils, Numbering Machines and Supplies.
Jn13-tf

MOVERS

BRIDGE DELIVERY SERVICE
Agents for
AERO-MAYFLOWER TRANSIT
Local and Long Distance Household and Office Moving
Furniture Storage
168 Bridge East
962-0111
Au12-1y

MUSIC SCHOOLS

KAMMER SCHOOL OF MUSIC
Private Instructions for Guitar
Theory, Harmony, Composition, Arranging, Sight Reading, Accordion, Drums Voice, Etc.
We Rent Instruments
CHARLIE KAMMER
Musical Supplies
294 Front St. Belleville
PHONE 962-0218
My15-tf

PIANOS

F. M. BARRETT CO
Authorized Dealer
For Heintzman & Co. Pianos
Heintzman Grand Pianos
Gerrard Heintzman
Lesage Line Pianos
F. M. BARRETT CO.
191 Cannifton Road
962-5331
S23-tf

PUMPS

FOR ALL YOUR PUMP NEEDS
SEE REID'S
New Sin-Cast Pumps and Glaco Sewage Ejectors
—Good selection of used pumps
—Service district handwarters for Homart heat pumps
—Authorized dealer & repairs to all makes of pumps
—Quality plastic pipe and fittings
—Sales & Service for Master Installations
—Plumbing Repairs
—Well Drilling
GARNET REID
Pumps Sales and Service
B.R. 2 (Avondale Rd.) Belleville
Call 962-3333 or 962-3334
D13-tf

RUBBER STAMPS

All Kinds of Rubber Stamps
Made To Order
The "Quick Mail Want It"
24-Hour Services Available at
QUICK MAIL SERVICE
113 Front Street
THE JAMES TEXTS LIMITED
179-183 Front Street
BARRATT'S STATIONERY
238 Front Street — 962-8193
Belleville, Ont.

SERVICES

MALCOLM BROS
FLOOR AND WINDOW SERVICE
COMPLETE HOUSECLEANING
962-8236 or 968-8374
D23-tf

SERVICE STATIONS

JIM TREWORTHY
TEXACO SERVICE STATION
633 West Dundas Street
Open Every Night
Corner Heidi & Every Sunday
Lubrication — Tires — Batteries
Motorists Call Us First
Texaco Under Sevey
Located Here
Guaranteed Workmanship

SEPTIC TANK PUMPING

SEPTIC TANK PUMPING
J. W. SHARPE
396-2319
Deseronto
Tile Installations
and Repairs
Mr24-1f

GORD'S
SEPTIC-TANK PUMPING
For All Pumping
Needs
Including Industrial
BELLEVILLE
962-9639 — 962-5472
Au12-3m

SEWING MACHINE REPAIRS

SEWING MACHINE REPAIRS
ALL MAKES
Satisfaction Guaranteed
YOUR SINGER DEALER
PLAZA SEWING CENTRE
Belleville — 968-6000
Au6-tf

TILES

We Supply and Install
CERAMIC WALL TILE and All Types of FLOORING and FLOOR TILE
Phone for Free Estimates
BELLEVILLE LUMBER & BUILDING SUPPLIES
443 Dundas East
Belleville
Phone 962-5581
M13-1y

TYPEWRITER

THE JAMES TEXTS LIMITED
Prompt and Efficient Repairs on All Makes of Machines
Typewriters and Adding Machines for Rent
183-185 Front St. — Ph 962-8772
Au2-60-tf

TV SERVICE

FAST SERVICE ANYWHERE
24-Hour — T-Day Service
Monthly To All Makes
ACCURATE
TV SERVICE
197 Station Street
962-2259
S23-tf

BELLEVILLE HAS ONLY TELEVISION SERVICE CENTRE
CGE PHILIPS ELECTROHOME
CLAIRTONE SPARTON
AUTHORIZED SERVICE
962-2777
CIRCUIT CITY SERVICE
295 Coleman St.
F24-tf

UPHOLSTERING

BETTER UPHOLSTERING
968-5643
Richard T. Lockwood
Upholstering of furniture and carpets car, truck and tractor seats.
Trust and Turn Repairs
Woodworker, Rental Replacement
M24-2m

UPHOLSTERING
OLD AND MODERN FURNITURE Also
CHROME CHAIRS
We Supply Highest Quality Fabrics
Very Reasonable — Call Anytime
962-7325
D8-tf

WATCH REPAIRS

EXPERT WATCH and JEWELLERY REPAIRS
By Experienced Swiss Watch Maker
Members Canadian Jewellers Association
Guaranteed Workmanship
A. E. WONNACOTT
Over Geen's Drug Store
962-2112
M7-tf

WATER PRESSURE SYSTEMS

AREA REPRESENTATIVES for
Gould — Berkley — Fairbanks Morse — Goodman and Keval Jet Water Pressure Systems
Cascades — Deep Well Jet and Jacuzzi Pump Parts
Accessories — Repair Service
Complete Line of Galvanized Tanks, Fittings and Accessories
Write or Phone Our Special Agent Today for Prices and FOXBORO PUMP SUPPLY
BELLEVILLE, ONT.
Foxboro — 962-6124

WELL DRILLING

GEORGE H. CHALK
R. R. 4 — Napanee
Wells for Homes, Farm & Industry
For Price and Terms
PHONE 354-3616
D31-tf

VACUUM CLEANER SERVICE

SAVE $ $ $
Let Us Install A New
VACUUM CLEANER HOSE
On Your OLD ENDS
PLAZA SEWING CENTRE
Belleville — 968-6000
A25-tf

FILTER QUEEN
SALES AND SERVICE
Satisfaction Guaranteed
Phone
J. CUNNINGHAM
968-5143
432 Bridge E. East
Belleville
M12-tf

VACUUM CLEANER REPAIRS
HOOVER — Authorized Dealership
Genuine Hoover Parts and Accessories
Hoose To Fit All Cleaners
L. M. CAMPBELL
Booth Radio — 968-3783
Free Pick-Up & Delivery In City
S14-tf

REAL ESTATE FOR SALE

POWER BOAT

If you drive a power boat or sail boat, you will want to see the beautiful, roomy, Trent River models. How would you like to be able to step aboard your new 1967 — 968 Bridge E. — Grove Motors.
M24-2m

THREE BEDROOM SPLIT-LEVEL HOUSE

3 years old. Close to public and high school. King George Square Area.
CALL 962-5941
M120-tf

THREE BEDROOM SPLIT LEVEL, choice location, close to schools, sloped living dining room, fireplace, $19,900. Phone 962-5941
M24-3d

REAL ESTATE FOR SALE

DESIGNED FOR GRACIOUS LIVING

ATTRACTIVE FAMILY HOME ON LARGE LANDSCAPED LOT

24ft. living room with natural stone fireplace. Dining room, takes full suite; bright kitchen with room for family meals. 3 bedrooms, swimming pool, large patio, apple trees, west end. Close to schools.

$25,000.00

PHONE 968-9931
M24-2t

TWO BEDROOMS

Just right for a couple who want one floor living broadened living room with dining area, sunny kitchen with lots of cupboards and fan, and fenced landscaped lot with paved drive and garage. Offers invited.

NEED HELP?

To pay taxes and heating in a home of your own? The rent from the self-contained apartment of this three bedroom home will give you the help you need. Call now for details.

968-5757

J. E. McKinney
REALTOR

GORDON WOODS
Real Estate Broker
120 FRONT STREET
Member of the Belleville Real Estate Board

THREE BEDROOMS

in this all brick bungalow in the country situated on 1 acre lot. Has attached garage, large living room, dining room, kitchen, 3 piece 4-piece bath and large modern kitchen.

$1,000.

down payment is even more than enough to handle this home. Has full basement with rec. room, 2nd bathroom and many extras. Priced right at only $14,900. Terms can be arranged. Call us now for more information.

OFFICE: 968-6471

OPEN TIL 9 P.M.

IF NO ANSWER CALL

FRED RAY 968-7239
GORDON DETLOR 962-4174
GORDON WOODS 962-8217

H. Morrison
REAL ESTATE BROKER
208 Pinnacle St. — 962-8585
(Opposite Quinte Hotel)
OPEN EVENINGS TILL 9 P.M.
NEW LISTING

SEE this immaculate 2 bedroom ranch bung. Carpeted throughout, fully equipped kitchen, finished rec. room, attached garage. Situated on 1/2 acre lot in Thurlow Township. The location is lovely, treed, and just a few Built-in range and oven, 4 piece bathroom, Thurlow School bus, near shopping centre. Priced for quick sale at $16,900. Terms can be arranged. Don't be disappointed in this home. Be sure to contact us today for an inspect. 30 KINGSWAY COURT.

4 BEDROOMS

Older style brick home located 1½ miles from Belleville on No. 2 Hwy. on 2 acre lot. Large separate dining room, living room, and modern kitchen with eating area. Full basement with rec. room and 2 piece bathroom. Oil heat. Garage. Priced at $16,900. Terms can be arranged. You will find this home to be a real buy at a reasonable price.

CLEET SMITH REALTOR 962-5

118 ORCHARD DRIVE

3 bedroom brick bungalow. Large corner lot with trees. Close to school and shopping centre. Oil heat, new air furnace, 90 foot lot. Asking only $13,500.00 with terms.

GERALD JOYCE
REALTY LTD.
274 FRONT STREET
PHONE 962-5328
OPEN EVENINGS UNTIL 9:00

TWO BEDROOM BUNGALOW, LARGE lot, partial basement. West End. 962-3096 after 5.
M129-2m

Want Ads Equal Results

REAL ESTATE FOR SALE

Cash For Your Home

List With

D. J.

WHALEN

Real Estate Limited

2 storey brick home, large family size kitchen, dining room, large panelled living room — 3 large bedrooms, full basement, good size lot, only $13,900. Call tonight.

BONGARD CRESCENT

Brick 3 bedroom bungalow, living and dining area, bright kitchen, finished rec room, paved drive, large lot. Only $15,500. Act fast.

GEORGE ST.

Brick, 4 bedroom home, large living room, separate dining room, large kitchen. Only $12,900. We have the key.

OFFICE 962-4536
231 FRONT STREET
IF NO ANSWER CALL
GRACE LOUGHEED 962-2062
OPEN EVENINGS UNTIL 9.00

H.

KEITH

LIMITED

REALTOR

FARM

90 acres, with gravel pit and sand, good revenue, barn, 4-ton dump truck, front end loaders, 2 excellent wells with a seven room house. A good beef farm, a real buy. $18,500, terms. Owner anxious to sell. Contact Gordon Atkins, Brighton 475-2244.

MOIRA RIVER

2 bedroom furnished cottage, right on the river, select location, finished inside, built-in cupboards in kitchen, large window overlooking river, inside conveniences. Outside finished in stained redwood, floodlights, 32' T and diving dock, many extras. All ready. Move in and enjoy the summer. $5,800. Contact Wm. and Mary Bell, Belleville 962-1056.

BELLEVILLE

City home of 4 bedrooms, modern kitchen, living room, dining room, full basement, gas heat, near church and schools, good mortgage arranged. Contact Omar Chisholm, Belleville 962-7666.

LISTINGS WANTED

We have through our Toronto office and U.S. contacts an ever increasing demand for properties of all kinds — if you are contemplating selling either now or in the future, please contact our local representatives:

WM. and MARY BELL
R. R. 2, Belleville — 962-1056
GORDON ATKINS
Brighton 475-2244
EILEEN HUDSON
Picton 476-5076
DAN S. COPE
Carrying Place 392-7260
JOHN SCHILTMAN
Port Hope 885-4637
JOHN JORDAN
Trenton 392-8602
OMAR CHISHOLM
Belleville — 962-7666

WATERFRONT FARM

150 acre farm with large modern brick home, plus large barn, new double garage and machine shed 4 miles from 401 hyw. with ¼ mile of waterfront. A real buy at $14,000.00 with terms.

2 bedroom cottage along Bay of Quinte situated on large treed lot and only asking $3,000.00.

A lovely cottage along Bay of Quinte with bath and fireplace plus a sleeping cottage. This is a lovely place to spend your leisure time and only asking $8,500.00. We also have several other cottages to choose from.

GERALD FRIZZELL

REAL ESTATE

NAPANEE 354-3236
EVENINGS
Gerald Frizzell, Newburgh 378-2213
Jim McCutcheon, Selby, 388-2645
My24-3t

W. J.

McCormick

Realty Ltd.

EAST HILL

Ideal brick family home, screened verandah, attached garage on nicely shrubbed lot, excellent location. Fireplace in living room, separate dining room, bedroom and 4-piece bath on ground floor, 2 large bedrooms and 2-piece bath on second floor. Added to all this is a finished recreation room.

4 BEDROOMS AND REC ROOM

This is an ideal home for a family, close to YMCA schools, library and shopping plaza. This 4 bedroom home has all large bedrooms, 2 bathrooms, L shaped living and dining room. Family sized kitchen nicely landscaped.

$2,700.00

EXCELLENT LOT IN PARKDALE —Glendale Road. 60 x 100. Phone today.

BUNGALOWS

We have a number of buyers waiting for both two and three bedroom bungalows. If you have been thinking of moving — PHONE US — we will be glad to discuss your property with you.

89 STATION STREET
Phone 962-5307
Open Evenings Till 9 p.m.

REAL ESTATE FOR SALE

3 BEDROOM SPLIT-LEVEL close to public and high schools, YMCA, churches and shopping plaza. Bus stop, for information 968-9421 after 6 p.m. My24-3t

306 BRIDGE STREET EAST. Reduced, $12,900. Immediate possession. Many extras. Phone Res. Daniel 962-8943, Foster Realty. My24-3t

$500. DOWN $8,900. FULL PRICE close to downtown on West Hill newly decorated, low taxes also a garage. Phone E. G. Foster, Realtor, 962-4065. My24-6t

HOUSE AND LOT LOCATED BY Trans-Canada Highway No. 7, in the Land of Lakes District. 2 storey house, good basement, good fishing and hunting. Would be a lovely summer home. For information write to Mrs. J. F. Oliver, Actinolite, Ontario. My10-12-17-19-24-26-31

4 BEDROOM SPACIOUS, SPLIT. 1 and ½ baths, family room, in planned all electric sub-division. Paved roads and drive. No sand. Only 2 years old. Owner transferred, 962-6008. My17-6t

4 BEDROOM HOUSE WITH ALL conveniences, ½ mile from city school buses at door, 968-6357 between 5 - 9. My8-14t

BUILDING LOT

Size 70' x 103'

Corner St. Charles Street

and Olive St.

CALL 968-5184

After 6 O'Clock

My24-3t

C. D.

CROSBY

INSURANCE & REAL ESTATE
LIMITED
43 BRIDGE ST. EAST
DIAL 968-6411

DOUBLE LOT

Terrific, three bedroom bungalow, full dining room, extra large kitchen, full basement, oil heating, garage. Priced right at $16,000.00.

PARKDALE

Nice two bedroom, breezeway, garage, full basement, double lot. Only asking $13,000.00.

EAST END

Beautiful, only four years old, three bedroom, dining area in kitchen (extras) nice cozy living area, full four-piece bath complete with vanity. Bedrooms are large, two rec rooms panelled, patio and garden. Asking only $17,900.00. Call to see this house today

— Evenings Call —
NORA KINCAID 968-6269
LYLE STORTTS 962-3060
TED SAUNDERS 962-1126
LES LENNOX 962-1840
My24-3t

LOTS FOR SALE

TRENT RIVER WATER FRONTAGE. 2 bedrooms, combination living room, sunporch, Frankford 398-6926. My16-6t

LOST CHANNEL, MOIRA RIVER, surveyed; lots, 100' frontage, well wooded. High shoreline, hydro, $10. ft. Suitable terms arranged, 962-4221. My16-6t

BAY LOTS FROM $60. PER frontage foot. 968-6181, 302 Bridge St. E. Doug Grant Real Estate. My11-tf

PETS FOR SALE

MALE AFGAN HOUND PUP, 7 months old Light beige with white trim. Papers, 962-7338 after 5.30. My18-tf

BUCKSKIN HORSE PARADE show running sale reasonable. Poodle puppies must sell, bargain. Registered, small miniature all colors. L. B. H. Ranch Marmora 472-3096. My11-tf

COTTAGES FOR SALE

TRENT RIVER, WATER FRONTAGE. 2 bedrooms, combination living room, sunporch, Frankford 398-6926. My23-6t

LOST

ONE PAIR WOMAN'S GLASSES. Bronze with gold trim. Call 962-0734. Reward.

NEW ROLL WIRE NETTING fence on Canniflon Road. Finder call 477-2671 reward. My24-3t

BETWEEN BELLEVILLE AND Bancroft one cream colored round suit case, about 18 inches in diameter. Finder please leave at Belleville Bus Terminal. Reward. My24-3t

WELSH CORGI DOG

Male, tan with white markings. Lost in vicinity of Shannonville Road and 401.

REWARD

CALL 962-3366

My24-tf

TRAILER PARK AND TENTING

COME AND SEE THE MODERN new Pleasant Grove Trailer Park, south shore West Lake — close to famous Sandbanks. — Electricity and water, modern plumbing, hot showers, wood available, campsites, automatic washers and dryer. Fine, safe, sand beach. Good fishing. Special rates for long season. Free trailer storage for off-season. Telephone area code 613-393-3363. M. J. Kleinsteuber, R. R. 1, Picton, Ontario. My16-1m

SUMMER RESORTS

SWIMMING POOL 30 X 50. Fraser's at Northport Housekeeping cottages. Golf, fishing boats. Picton 476-4819. My6-3m

MYERS CAVE LODE, AMERICAN plan or housekeeping cottages on Marble Lake, Hwy. 506, inside conveniences, store, good fishing, sand beach, playground. Les Webb, Cloyne, Ont., Phone Northbrook 336-2258. My1-3m

MORTGAGE LOANS

We Arrange
1st and 2nd MORTGAGES
We Also Purchase
MORTGAGES
TRENT INVESTMENTS
LIMITED
DAYS — 962-2133
EVENINGS — 962-4819
Ja4-ev-w-f-tf

COTTAGES TO LET

3 BEDROOM COTTAGES, WELLINGTON on West Lake, washroom, refrigerator, stove and oil heated, excellent fishing by week or month, 20 min. from Belleville, Wellington 399-2112. My19-6t

TWO COTTAGES, PAPINEAU Lake, 2 bedrooms, electrically equipped, safe sandy beach. 968-9607. My6-tf

HOUSEKEEPING COTTAGE BY month or season. Reasonable. North Port area. David Cole, Picton, 476-4303. My2-1m

AUCTION SALE

SATURDAY, MAY 27
At 10 A.M.
Estate of LENA REDNER
1½ Miles South of Rednersville

Refrigerator; TV and rotor; 2-piece chesterfield; combination desk and china cabinet; 5-pce. parlor suite; electric range; portable record player; radios; bed chesterfield; Dominion organ and stool; 6 cane bottom dining chairs; ladder back chairs; Crosley TV; bedroom suites; spool tables; chest of drawers; sewing machine; ferneries; 4 toilet sets; antique rocker; washer; wicker rockers; folding cot; single bed; Findlay Oval cook stove; 8-piece set of dishes; rugs; mantle clock; carpet sweeper; deck chairs; dash churn; desk; harness makers' horse; iron pots; 30-gal. crock; antique butter worker; jugs; bed screen; paper rack; extension table; kitchen chairs; wood heater; lawn mower; odd tables; rockers; antique dishes and glass; cutlery; garden tools; cook stove; drapes; lamps; tools; bedding; quantity birch flooring; pictures; fruit; crocks; electric kettle; Harmon milker 2 single units — piping for 16 cattle; stock water trough; electro pail; electric cattle clippers; fireplace; hand washer; electric fence; darty work tank; spark plug tire pump; power take-off tire pump; dishes; cooking utensils, etc.

Lunch Available.

Terms — Cash.

CAMERON BUNNETT
Auctioneer
Phone 962-1991

Owner and auctioneer not responsible for injury or accident.
My19-24-26

AUCTION SALE

SATURDAY, MAY 27th
At 12:30
4 Miles N.E. Stirling
On County Road

20 Holstein cows, fresh or due soon; 14 Holstein, 2 year old heifers; 10 Holstein yearling heifers; Cockshutt 35 Deluxe tractor, live power; New Idea manure spreader; Oliver 3-furrow plow; cultivator; disc; mower; 4-sec. harrow; Cockshutt 4-ton wagon; battery charger; chain saw; hay; grain; cedar posts; 3,000 ft. mixed lumber. Numerous other articles.

Terms — Cash.

Norman and Gerald Hagerman — Owners.

EASTON HAGGARTY
Auctioneer
Phone 395-2285
My19-24

AUCTION SALE

Of Real Estate
The property of the Estate of
IRA E. DEMILL
123 West St. Trenton
Sale to be held on
FRIDAY, EVENING MAY 26th
At 7.30 P.M.

6 room brick house with double garage and workshop. Situated on large lot.

Terms 10% day of sale, balance in 30 days.

Sale subject to reserve bid.

Auctioneer
WM. L. BIGFORD
Phone 475-0521
R. R. 2, Brighton

TENDERS

ONTARIO

PAINTING
CONTRACTORS
O.P.P. Headquarters
Building

SEALED TENDERS will be received at the Ontario Department of Public Works, Regional Office located on the Grounds of the Ontario Hospital, Kingston, Ontario, until 3.00 p.m. Local Time on

TUESDAY, JUNE 20, 1967

for the Interior and Exterior Painting of the Ontario Provincial Police Headquarters Building, Belleville, Ontario.

Tender documents may be obtained from or viewed at the Department of Public Works, Ontario Regional Office located on the grounds of the Ontario Hospital at Kingston, Ontario or may also be obtained from or viewed at the Department of Public Works, Ontario District Office at the Ontario School for the Deaf, Belleville, Ontario.

The lowest or any tender not necessarily accepted.

T. R. HILLIARD,
Deputy Minister.
My24-3t

TENDERS

TENDER NOTICE

Sealed tenders, plainly marked as such, will be received by the undersigned up to 6 p.m., Friday, June 2nd, 1967, for the painting of the exterior of the implement shed on the Municipal grounds, Ameliasburgh, also for painting the picket fence around the grounds.

Further information may be obtained from the Clerk or the Road Superintendent, Wm. Knox, R. R. 1, Ameliasburgh.

Lowest or any other tender not necessarily accepted.

Wm. Nightingale, Clerk,
Township of Ameliasburg,
Ameliasburgh, Ontario.
My23-3t

NOTICE

TOWNSHIP OF AMELIASBURG

RE: Dogs running at large
Due to increasing losses of livestock in the Township caused by roaming dogs, owners of dogs are hereby reminded that any dog found running at large are liable to be seized and their owners charged or if dogs are noticed near livestock they may be destroyed.

George Cunningham (Reeve)
William Nightingale (Clerk)
My24 26 -31 Je 1-7-8

To Your Good Health

Cataract Operation Is Ancient One

Dear Dr. Molner: I wonder if you would print about how cataracts are removed from the eyes. I had them on both eyes and had them removed in 1962.

It was very successful. I can read, sew and see everything, and am very happy about it. I was totally blind in one eye and partially in the other, and both cataracts were removed within two weeks.

My neighbor and I were having a discussion. One of her friends was going to have it done and a friend said her doctor told her that they take the eyes out and operate and sew them back in.

I was going to tell them how I thought it was done when another neighbor said yes, they did it to her eyes, so I didn't say anything. Please explain it. — M. C.

Heaven knows how these ridiculous notions get started.

The eyes stay exactly where they always have been. A "cataract" is the lens portion, in the pupil of the eye, which has become cloudy and this will not transmit light.

The operation to remove these cataracts, or lenses, goes back at least as far as the Persians several thousand years ago. It was then an unpleasant operation because they had only crude instruments and no anesthetics, but at least they succeeded in letting a little more light into the eyes and afforded some semblance of vision.

Today anesthesia prevents pain, and delicate instruments make possible great precision. Technically, operations vary a bit; in some cases they are purely surgical; in others, medical treatment may be used to loosen the lens capsule first, and then it is removed surgically.

Afterward special glasses are fitted to compensate for the missing lens. More recently contact lenses have been developed for this purpose and are very successful.

The eye is not removed. It doesn't have to be.

• • •

Dear Dr. Molner: I am 18 and getting hunchbacked. I bought a brace but my shoulders get so sore I can't wear it. I know some permanent damage has been done, but what can I do to prevent it from getting worse? I know I can stand a lot straighter, but I can't do it very long. Could you recommend anything? It hurts to have people keep telling me to stop slouching. — I. S.

At 18, this is probably a matter of habit — faulty posture. Calisthenics (push-ups, arm exercises, etc.) should help. As the muscles strengthen, and as you keep increasing the time you stand up straight, good posture will become easier. I would by all means consult an orthopedist, however, to make sure that no defect of the spine is at fault. He could give you more explicit directions on exercises that will help you.

• • •

Dear Dr. Molner: I'm 12 and weigh 230 pounds. I go on diets, starving half to death, but I still gain. I'm 5 feet 11. I have a tendency to gain 10 pounds every month. I wonder if you can help me without my going to the hospital. I'm a boy. — C. S. F.

You're a mighty big boy for your age—too big. I doubt if you need to go to a hospital but I think you definitely need some close attention from your doctor until you get on a diet that doesn't starve you but gets your weight under control. A different attitude toward your problem and a better understanding of food values are essential. You got this way be eating too much. You can undo it by eating less and getting more regular exercise.

• • •

Dear Dr. Molner: If a man is born ruptured is it possible for him to produce offspring? — M. F.

Generally speaking, yes, unless there are complications which you have not mentioned.

NOTICE

FAST

CONVENIENT

ECONOMICAL

TAXI

SERVICE

Give us a ring at any hour of the day or night. Call 968-6464-5-6, for prompt, courteous taxi service anywhere in Ontario.

CHECKER RADIO

TAXI

968-6466
968-6465
968-6464
Belleville, Ontario
130 FRONT STREET
Ja6-tf

The Good Shepherd

Mother Mary Cecilia has a kind word and a tidbit for an ancient horse that has been retired to her Good Shepherd Animal Shelter on Vancouver Island. She and her four Roman Catholic nun helpers tend to the needs of 250 assorted animals at the shelter. (CP Photo)

NOTICE TO CREDITORS AND OTHERS

IN THE ESTATE OF POLLY MAY CUNNINGHAM, late of the Township of AMELIASBURG, in the COUNTY OF PRINCE EDWARD, Widow, Deceased.

NOTICE IS HEREBY GIVEN that all persons having claims against the Estate of POLLY MAY CUNNINGHAM, late of the Township of Ameliasburg, in the County of Prince Edward, Widow, Deceased, who died on or about the ninth day of March, 1967, are required to send particulars of their claims to the undersigned on or before the twelfth day of June, 1967, after which date the Executor will distribute the assets of the Estate having regard only to the claims of which he then has notice.

DATED at Belleville this 8th day of May, 1967.

R. D. ARNOTT, Q.C.,
P.O. Box 160,
BELLEVILLE, Ontario,
Solicitor for the Executor.
My10-17-24

Three Whisky-drinking Thugs Sought for $630,000 Robbery

BROCKTON, Mass. (AP) — Police are seeking three whisky-drinking bandits, one called "Eddie," who robbed a Brink's Inc. armored truck of $630,000 in cash.

The three masked men, armed with machine - guns, waited early Tuesday inside the closed East Side branch of the First County National Bank, then confronted a truck guard and a bank official when they entered.

Potato chip and sandwich bags littered the floor of the bank, indicating the trio had waited for several hours, possibly overnight. Police said the men may have picked a door lock which was not connected to the burglar alarm.

Also left behind was an empty whisky bottle. "Just a pint, enough to keep their spirits up, but not enough to get crocked," police said.

After the trio confronted the bank official and guard, one donned the guard's hat and jacket to surprise the guard in the truck.

The bandits wound tape around the heads of the guards and the bank official, shoved them into an anteroom, and handcuffed them to a pipe. The victims were bruised, but not seriously hurt.

A policeman on a routine patrol for stolen cars found the three men transferring the loot into two passenger cars.

They ordered the policeman to lie face down on the road, ripped the radio out of the patrol car, took the ignition key and fled.

The officer said he heard one of the men called "Eddie" several times.

Reginald Cole, president of the bank, said the loot included $230,000 in bank funds. George L. Carney, treasurer of a nearby dog track, said the track's $400,000 bank deposit also was taken.

Thant Begins Cairo Talks

CAIRO (Reuters) — United Nations Secretary - General U Thant today began talks with Egyptian leaders on averting war in the Middle East.

Watchmakers Produce Screws for Fractures

TORONTO (CP) — Bone surgeons and Swiss watchmakers have got together to overcome the problem of fitting specially-constructed screws into fractured bones to facilitate healing, says a Swiss surgeon.

Prof. Martin Allgower, chairman of the department of surgery at the University of Basel, says the result is that permanent damage can be sharply reduced in some types of fractures.

Addressing a postgraduate course on fractures sponsored by the University of Toronto and workmen's compensation board, Dr. Allgower said that when a long bone is broken it's preferable to repair it by inserting a screw joining the sections of the break.

However, the screws formerly used sometimes moved and damaged the bones. He and his associates asked the watchmakers to help produce better screws and precision instruments for implanting them.

The new screws have extremely fine threads and the instruments help ensure they are properly fitted.

Dr. Allgower says that a quarter of all persons who fracture a tibia are left with some permanent disability. The tibia is the inner, larger bone of the lower leg. Even when the break heals perfectly the ankle joint may be stiff and painful.

By screwing the bones together, only two or three per cent have permanent damage, Dr. Allgower says.

THE LITTLE WOMAN

"I saved over $30 today! I thought you'd like to take me out to dinner as a reward."

More Attention Given To Health of Students

TORONTO (CP) — Canadian University administrations are becoming more responsive to student needs for health, physical and counselling services, says an article in the Canadian Medical Association Journal.

However, writes Dr. Conrad J. Schwartz, there is room for improvement.

A survey, taken with the help of the Canadian Union of Students, shows that during the last five years 13 universities have set up health services and 12 have established psychiatric services.

Of 49 institutions surveyed, 77.5 per cent now provide some form of health service, 44.9 per cent have a psychiatric service and 38.8 per cent have infirmary beds available.

about the amount and quality of services provided. About 55 per cent "felt they needed professional assistance with emotional or psychological problems during their university careers."

They make heavy use of existing university health and counselling services, averaging 1.54 visits per student, the survey showed. Almost three per cent of students use psychiatric the type and standard of

There are wide variations in service provided, says Dr. Schwartz, a consultant psychiatrist at the University of British Columbia health service.

Students involved in the survey proved deeply concerned

Only one Canadian university approaches the American College Health Association standard of one physician and one nurse per 1,000 students.

BARGAINS GALORE

IN THE

CLASSIFIED

PLACE YOUR AD
AND
GET RESULTS

962-9171

IF YOU LIVE IN OR NEAR

- TRENTON
- BRIGHTON
- WOOLER
- FRANFORD
- CONSECON
- CARRYING PLACE

YOU MAY PHONE

The Intelligencer

Direct With No Toll Charge

BY DIALING

392-9595

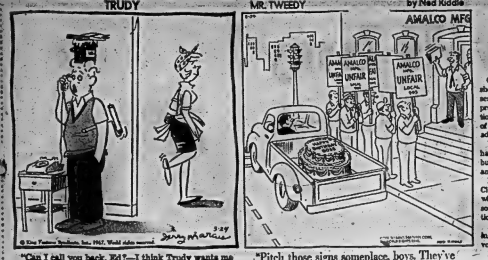

"Can I call you back, Ed?—I think Trudy wants me to do a couple of things around the house."

"Pitch those signs someplace, boys. They've agreed to our terms!"

Science Council's Head Urges Series of National Projects

OTTAWA (CP) — Canada should follow Expo 67 with a series of spectacular national projects to capture the imagination of its people, the chairman of the Science Council of Canada said Tuesday.

Dr. O. M. Solandt said Expo has made an important contribution to national unity at home and Canada's image abroad.

He told the Ottawa Canadian Club Expo proves Canada has what it takes in people, resources, energy and imagination.

A series of "major happenings" would maintain this involvement and sense of unity.

His suggested projects:

—Large-scale use of satellites for many types of communication including television. Canada's large size and scattered population created a unique interest in making her a communications leader.

—A transformation of the grain delivery system from top to bottom. Dr. Solandt called this a problem ripe for solution by systems analysis.

—A major development of the Arctic and sub-Arctic starting with an experimental mining town to serve as "a pilot project for development of techniques for living happily there."

—Greatly increased foreign aid as a major contribution to world peace, using some funds now devoted to military needs.

Dr. Solandt said his projects are science-based and indicate the future involvement of science in social and economic problems.

The government's top adviser on science and research was the first chairman of the defence research board. Before his appointment to head the science council he held key research positions with Canadian National Railways and de Havilland Aircraft of Canada Ltd.

He gave his audience quiet predictions Tuesday that within 10 years communications space satellites will come into widespread use; lasers will replace microwave systems; digitization and automatic switching will be applied to all forms of information; and videophones will come into service.

The technical problems in all these areas will be submerged by the social and cultural problems they create, Dr. Solandt said.

Satellite TV, allowing foreign powers to transmit directly into TV sets around the earth, will mark a turning point in communications, he said. The blighting of educational TV will affect the growth of the Canadian character.

He said he is conservative about the development of transportation in Canada by the year 2000. It would still be a society based on the auto, although this would not apply to city centres.

He foresaw automated control on main freeways as the only way of increasing capacity but discounted predictions that surface travel in 20 years would hit the 300 m.p.h.-500 m.p.h. range. He expected 200 m.p.h. would be a better guess.

There would be supersonic jets soon but no regular rocket travel by the year 2000. Intercity travel would be by short- or vertical-takeoff aircraft.

Dr. Solandt said the delivery system for Canadian grain was devised in the days of horse-drawn loads. Grading, collection, elevator and shipping would all require major changes.

Automation would bring more affluence to society, not mass unemployment, and to avoid the severe social problems of affluence by adopting automation would be "simply not acceptable."

Dr. Solandt said Canada lacks even "one first-class computer" and will never have one unless it makes a determined effort to train the lead in use of computers for information systems.

In the field of the health sciences, he said, scientists are on "the verge of understanding" the nature of cancer.

But he doubted any sudden discoveries would wipe it out because it was basically "several different diseases." He predicted it would be under control by the year 2000.

Astrological Forecasts

By SYDNEY OMARR

For May 25

ARIES (Mar. 21 — Apr. 19): Some of your aspirations are put to test. End of journey indicated. Results of best efforts are evaluated. Accent today on prestige, career, standing in community. Push forward!

TAURUS (Apr. 20 — May 20): Fine for new contacts. Get started on project. Money required will be forthcoming. Avoid being discouraged by one of little faith. Stress originality, independence — and confidence.

GEMINI (May 21 — June 20): Publicize your efforts . . . then others know of your accomplishments. Good day to improve financial status. Collect debts. Have facts at hand in connection with possible pay raise.

CANCER (June 21 — July 22): Highlight interests. Accent the positive . . . laugh at your own foibles. Minor mistakes can be corrected. Know this, avoid brooding. Money request likely from mate, partner, close associate.

LEO (July 23 — July 23): Catch up on work, routine, neglected details. Get house in order. You may have surprise visitor. Don't magnify complaint. Maintain sense of proportion. Significant change due.

VIRGO (Aug. 23 — Sept. 22): Money connected with home, property is spotlighted. Learn today by doing. Follow through on projects. Gain indicated if you follow instructions. Don't try for shortcuts.

LIBRA (Sept. 23 — Oct. 22): Relatives, neighbors may command more time than you can afford. Be fair but firm, accent harmony. You gain most by being a good listener. One with a problem merely needs to talk.

SCORPIO (Oct. 23—Nov. 21): Financial burden lifts. You have temporary feeling of "weightlessness." Means you are relieved because crisis passes. Get busy with future plans. Avoid brooding . . . exude optimism.

SAGITTARIUS (Nov. 22 — Dec. 21): Can be "power" day. You can now push through red tape, accomplish goals. Cycle remains high. You can find ways of adding to income. Be aware of opportunities. They're not far away!

CAPRICORN (Dec. 22 — Jan. 19): No need to fear the unknown. You are given information which aids sense of direction. Cycle moves up. Circumstances turn in your favor. Fine for visit with friend who is temporarily handicapped.

AQUARIUS (Jan. 20 — Feb. 18): First find out why. Then take direct action. Day to gain allies by displaying forthright manner. Avoid one who advocates dubious scheme. Be open, frank . . . highlight policy of honesty. Then you win.

PISCES (Feb. 19 — Mar. 20): Stress career, professional activities. In personal life encourage one engaged in special mission, assignment. Be realistic . . . realize some delay may be necessary.

* * *

If today is your birthday . . . you are introspective, sensitive, aware. Current cycle indicates favorable results from recent efforts. Greater freedom ours if you handle responsibility.

* * *

General Tendencies: Cycle high for Sagittarius, Capricorn. Special word to Cancer: Check details associated with agreement, contract.

To order Sydney Omarr's 50-page booklet, The Truth About Astrology, send 50 cents to Omarr Booklet, Box 2240, Grand Central Station, New York, N.Y. 10017.

COLD STORAGE
HEAT! FIRE! THEFT! MOTHS!
962-4375 968-8422
Phone Now — Free Pick-Up
Ashley FURS
CUSTOM FURRIERS
234 FRONT ST.
223 COLEMAN ST.

Questions and Answers On Highway Travel

Ontario Motor League
Eastern Ontario Club

QUESTION: We are taking some visitors to Niagara Falls. Could you tell us other attractions in the district for both adults and children? Also which is the better route, the American or the Canadian?

ANSWER: We would suggest that you go by way of Toronto and return by way of Syracuse and the New York Thruway. It is about 75 miles longer by the American route but the traffic should be lighter on the Thruway than on the Queen E., especially at this season when the blossoms are out. The Niagara Falls are of course, the outstanding attraction but there are other things of interest to both children and adults in the district.

Queen Victoria Park on Niagara Parkway is a good place for your picnic lunch. It is a 186-acre park beautifully landscaped and offering a wonderful view of the falls. The flowers are lovely and the whole park is illuminated at dusk.

The Skylon Tower, rising 775 feet above the falls, has elevators which take one to the top for a magnificent view of the falls. Three levels at the top of the tower include revolving dining room, lounge and observation deck. Open daily 8 a.m. to 1 a.m., adult $1.25, children 50 cents.

Boat rides to the falls are available. Maid of the Mist leaves every 20 minutes during the period May 24 to Oct. 10. Fare is $1.15 including waterproof clothing.

Table Rock House has an elevator which descends for a close-up of the falls. Second floor has exhibits which include replicas of the crown jewels of Britain and Scotland.

Seagram Tower rises 300 feet above the falls. The fourth floor has been designed for photographers and has tinted windows and built-in light meters; open daily May 1 to Sept. 15.

Louis Tussaud's English Wax Museum, at the Sheraton Foxhead Motor Inn features lifelike reproductions in wax of the world's most famous people, open daily, adults $1, children 50 cents.

Antique Auto Museum, 1871 Falls Avenue, displays a fine collection of early electric, steam and gasoline powered automobiles. Among those owned by Al Capone, Charles Lindbergh, Duke of Windsor, and Mussolini, adults $1 children 50 cents.

Whirlpool Aero Car (Niagara Parkway is a cable car, carrying passengers high over whirlpool basin.

Ripley's Believe It or Not Museum at the Park Motor Hotel is a collection of more than 500 unbelievable exhibits.

Oneida Observation Tower is a 341 - foot structure overlooking the falls and has the Royal Canadian Mounted historical exhibits tracing the history of the Dominion since 1873.

The Aquarium of Niagara Falls, N.Y., is for people who wish to cross the border. Very popular visit; children, it features performing dolphins and other aquatic species, open daily, adults $1.65, children 85 cents.

MORE ON EYRO

There will be an eight per cent sales tax on all dining and accommodations as is the custom in the province of Quebec, when you visit Expo. Some of the European restaurants at Expo also charge 12 per cent service charge which is the custom in Europe in place of tips.

We advise people not to go on weekends, as it is so crowded you will have trouble getting in to see the best pavilions.

COLLECTS THE PRIZE

MONTREAL (CP) — Shirley Mendelsohn is the first person to win more than $1,000 on the CTV network game Words and Music. She solved musical riddles correctly until she won a camera and $1,020, top prize on the show.

BLACK'S MEAT MARKET
"QUALITY — LOW PRICES — SELF SERVICE"

LAMB IN BASKET ..... lb. 29¢
LAMB SHOULDER CHOPS lb. 59¢
Blade or Short Rib ROAST lb. 49¢
SWEET PICKLED PORK SHOULDER ..... lb. 49¢
SWIFT PREMIUM BACON ..... lb. 89¢
BONELESS STEWING BEEF .. lb. 69¢
HAMBURG WIENERS 2½-lbs. $1.00
BONELESS LEAN POT ROASTS .... lb. 49¢
TENDER RIB STEAKS lb. 59¢
SHOULDER PORK CHOPS lb. 59¢
BY THE PIECE BOLOGNA ..... lb. 35c
SWEET PICKLED Cottage Rolls .... lb. 59c
HINDS OF BEEF .. lb. 59c
SIDES OF BEEF .. lb. 53c

Look what $1 will buy!

Here's a wild offer - have a second suit, topcoat, sport coat, blazer or dress slacks for only $1.!

JACK FRASER

Specially reduced prices on all these items - PLUS extra item for only $1.!

Values are strictly for 3 days only, THURSDAY, FRIDAY & SATURDAY

May 25th, 26th & 27th at the one store-Jack Fraser's in Belleville. — 9 p.m. shopping Thursday & Friday

SPECIAL! LIGHT WEIGHT SUITS

Over 300 Pure Wool Worsteds!

REGULAR UP TO 69.50 . . . definitely quality suits in neat designs, stripes, patterns, several colors. Sizes 36 to 46.

2 Piece Suits **49.00**

Extra Suit or Topcoat for Only $1.

SPECIAL! WOOL TOPCOATS

Over 50 Wool Saxonies & Tweeds

REGULAR TO 59.50 . . . excellent styles including half raglen shoulder, neat patterns, over checks, browns, greys in sizes 34 to 46.

49.00

Extra Topcoat or Suit for Only $1.

SPECIAL! Wool Sport Coats & Blazers

Over 150 Wool Saxony & Tweed Coats Plus Blazers!

REGULAR TO 39.50 . . . huge selection including neat patterns, over checks and plain flannels. Sizes 35 to 44.

29.00

Extra Sport Coat or Blazer for Only $1.

SPECIAL! MEN'S DRESS SLACKS

Over 400 Pairs of Better Quality Slacks!

REGULAR 11.95 TO 18.95 . . . ends of quality ranges including all wool worsteds, wool blends, neat worsted patterns. Include pleated front, Ivy belt loops, plain front, young men's styles.

8.00

Extra Dress Slacks for Only $1.

WE REGRET WE CANNOT GIVE FREE ALTERATIONS ON SUITS, TOPCOATS, SPORT COATS, OR DRESS PANTS.

SPECIAL! Boys' Casual Slacks

REGULAR 4.98 AND 5.98 VALUES . . . slim fit cotton casuals in teen sizes 14, 16 and 18. Include "Swinger" slim fit in Tee-Kays and Koratron.

3.00

SPECIAL!

Men's Sport Shirts

REGULAR 5.00 TO 6.95 . . . top brands in long sleeve shirts. Assorted checks, plaids, plains. Sizes S.M.L.

2.55 two/5.00

SPECIAL!

Boys' Sport Shirts

REGULAR 2.98 . . . short sleeve sport shirts. Include colorful Paisley, Tattersall checks, plains. Button-down collar including Hi-Boy. Some Perma Press in solid shades. Sizes 8 to 18.

2.55 two/5.00

SPECIAL!

Young Men's Tee-Kays

REGULAR 5.98 AND 6.98 . . . number one favorite! Tee-Kays discontinued styles and colors in belt loop and "Swinger" style. Sizes 29 to 34.

4.59 two/9.00

SPECIAL!

Men's Sweaters

REGULAR 12.95 TO 19.95 . . . top brand selection of assorted cardigans, pullovers, bulkies, flat knits, shags, etc.

9.00

Extra Sweater for Only $1.

THURS., FRIDAY, SAT. ONLY!

JACK FRASER

SHOP LATE THURSDAY & FRIDAY

Specials at the one store, 258 Front St., Belleville

Expo and Middle East Bring LBJ Flying to Canada Today

MONTREAL (CP) — President Johnson of the United States arrived at Montreal International Airport in suburban Dorval today to start a trip to Canada that includes a visit to Expo 67 and a meeting in Ottawa with Prime Minister Pearson.

His plane touched down at 10:35 a.m. EDT.

The president and his party were met by Paul Martin, Canada's external affairs minister, and Lionel Chevrier, commissioner-general for state visits.

Also on hand was W. Walton Butterworth, U.S. ambassador to Canada.

The greeting took place on tarmac as Mr. Johnson stepped off the jet.

The president, some of his party and Mr. Chevrier and Mr. Martin then walked about 50 yards to the presidential helicopter which they all boarded for the 10-mile trip to Expo.

The rest of the American group boarded two other helicopters for the trip.

The helicopters took off at 11:07 a.m. EDT.

Pearson and President Johnson will meet early this afternoon at Mr. Pearson's official summer residence on Harrington Lake to discuss "certain current developments in world affairs."

A statement by the prime minister's office shortly after 10 a.m. EDT finally cleared up 12 hours of confusion about arrangements for the U.S. president's surprise visit to Canada.

Mr. Johnson will visit the U.S. pavilion at Expo 67 in Montreal "during the morning," the statement said.

He then will fly by U.S. helicopter from the Expo island to Harrington Lake, 20 miles north of Ottawa in Quebec's Gatineau Hills. Arrival there is expected "shortly after 1 p.m. EDT."

The prime minister and the president will have lunch at Harrington Lake followed by a discussion. Mr. Johnson's helicopter will take him to Ottawa International Airport later in the afternoon where the presidential jet will be waiting to fly him back to Washington.

Discussions between Mr. Johnson and Prime Minister Pearson are expected to include diplomatic efforts to ease the threat of war between Israel and her Arab neighbors.

Sources indicated that Mr. Pearson first heard about Mr. Johnson's plan to visit Canada only Wednesday when U.S. Secretary of State Dean Rusk called the prime minister twice early in the day.

Today is the U.S. national day at Expo and the American embassy announced Wednesday that a gift to Canada will be unveiled at the U.S. pavilion at 11:45 a.m. The president is expected to leave for Ottawa immediately after the ceremony.

THE INTELLIGENCER.
Founded in 1834
Merged in 1930 with
The Ontario, founded 1870

The Intelligencer

THE WEATHER
Friday: Mainly sunny and warmer. Low 45. High 70.

Authorized as Second Class Mail Post Office Department, Ottawa

BELLEVILLE, ONTARIO, THURSDAY, MAY 25, 1967

10c Per Copy

Mounties Hold Back Farmers

Mounties link arms Wednesday to hold back a crowd of chanting French-Canadian farmers who surged against the front doors of the Parliament Buildings. A window in the entrance door was broken and two others cracked in the mob scene. (CP Photo)

Subsidy Boost Likely

Angry Farmers Get Half Pledge

OTTAWA (CP)—The government beat a little Wednesday in the face of a huge tension-filled farmers' rally seeking higher milk prices marked by the surging charge of a predominantly French - Canadian group against the front door of the Parliament Building.

John Dolmer, president of the Ontario Farmers' Union, said Agriculture Minister Joseph Greene and Forestry Minister Maurice Sauve had agreed to ask the Federal cabinet for more money for the dairy industry. Others indicated the government is willing to add $15,000,000 to the present dairy subsidy.

The cabinet ministers' reported promise to seek more aid for the dairy industry came at a meeting with leaders of the farm delegation, the second of the day, after acrimonious remarks by Quebec delegates aimed at Greene and Sauve.

Chants demanding higher milk subsidies broke out after some of Mr. Sauve's remarks. Farm leaders later claimed the ministers spoke of words rifled the aggressive crowd.

Mr. Sauve told the crowd from the speaker's platform the farmers should have started their campaign for a better deal a decade ago. And he and Mr. Greene favored $5 a hundredweight for manufacturing milk, but had to consider the government's ability to pay.

One farm official compared Mr. Sauve's remarks with throwing gasoline on a fire. After the meeting ended, farmers swept to and over the speaker's platform in a stream and made for the Centre Block door.

The RCMP threw up a 30-man linked-arm barricade to block the entrance.

A window pane was smashed before the RCMP gained control. Two other panes were cracked. The front door to the Centre Block and other doors were locked to prevent the milling crowd from streaming in.

Most of the mob that charged the door, 1,500 strong at the outset, pressed around the entrance for four hours. They dispersed after Forestry Minister Sauve advised that farm demands would be placed before the cabinet before June 10. Also, new meetings would be held with farm leaders to discuss agriculture policy.

The rush on the entrance occurred after more than 10,000 eastern farmers demanding higher income covered most of the lawns in front of the Parliament Buildings for an early-afternoon protest meeting.

The RCMP, who had managed to keep the platform clear of pressing bodies during the meeting, gave way in the rush and took a new stand at the door.

Demonstrators beat on the door with placard staves. A taxi in their path was rocked. RCMP officers, careful to provoke no incidents, ignored the shouts and arm-waving of the boisterous, but non - violent crowd as it surged against the door.

The heavy oak outer doors were closed as an additional barrier behind the Mounties. Officials said they could recall no other time when the Commons doors were locked to Canadians.

Either, farm leaders who organized the demonstration rejected bitterly when they got no promises after prosecuting their demands to the front rank of the cabinet inside the Parliament Buildings.

Lionel Sorel, president of the Quebec - based Catholic Farmers Union, accused the government of deception in not giving specific answers. John Dolmer, president of the Ontario Farmers Union, said the government arranged the cabinet session agenda so that farm leaders would have no chance to discuss the brief.

For other stories see Page 2.

Drive Yields Booty

SAIGON (AP)—The U.S. command announced today that a record number of 337 Americans were killed in action in the bloodiest period of the Vietnam war last week, mainly in fighting around the demilitarized zone which now has been extended of southern enlisted troops following its invasion a week ago.

The American command said the last U.S. marines and South Vietnamese units have withdrawn from the southern half of the zone, taking with them a wealth of captured booty plus thousands of civilian refugees.

Among the captured items were 180 North Vietnamese gunmen seized Wednesday along with 7,000 mortar shells.

The casualty report listed 337 Americans killed, 2,222 wounded and 31 missing during last week. In addition, 241 South Vietnamese troops were reported killed and other allies, twenty the South Koreans, reported 50 dead. Communist losses were 2,464 killed. All this made the week by far the bloodiest of the war.

The week's casualties brought U.S. losses for the war to 10,253 dead and 61,425 wounded by unofficial tabulation.

Today's Chuckle

The water problem is interesting. Will we run out of the stuff before we have a chance to polute it completely?

"Hi there! I'm your friendly neighborhood parcelist!"

Women 'Capture' Minister

LUCKNOW, India (Reuters)—About 200 angry women imprisoned a state minister in his car for two hours Wednesday and fought a pitched battle using their teeth and nails against women "home guard" volunteers who tried to free him.

Thirty women — 18 home guards and 12 demonstrators — were injured in the clash.

THE WEATHER

Synopsis: The warm air which has covered the central United States for the last few days is pushing slowly toward the Great Lakes. Sunshine is forecast for all regions of Ontario today with afternoon temperatures close to 70. Scattered showers and thundershowers will spread into the northern sections of the province tonight and Friday but elsewhere mainly sunny warm weather is expected.

THE TEMPERATURES

	Max.	Min.
Today	67	50
Year Ago	71	59

Thant Irked, Deep Split Shown in UN

UNITED NATIONS (CP) — Diplomats here saw little hope today to concrete UN action to relieve the current tension in the Middle East, as they awaited a report from Secretary-General U Thant on his peacekeeping mission to the United Arab Republic.

Sources close to Thant in Cairo claimed that the secretary-general was angered by the holding of a Security Council meeting here Wednesday in his absence. The meeting, convened at the request of Canada and Denmark, laid bare deep divisions among member countries over the Middle East situations and produced sweeping denunciations of Canada, Denmark, Israel, the United States and Britain.

When it was evident that the council was divided even on this limited proposal, Canadian Ambassador George Ignatieff suggested time out for private, informal consultations among members to seek agreement on a revised motion. The Soviet Union and India said it was unnecessary for the council to be in session and they would not take part in any consultations. This stand was promptly echoed by Bulgaria and Mali.

U.A.R. Ambassador Mohamed El-King chastised Canada and Denmark for allegedly serving the interests of the United States and Britain in asking for a council meeting and then presenting a motion related to Thant's mission.

Both Ignatieff and Danish Ambassador Hans Tabor insisted that their countries were acting impartially.

News Briefs

VATICAN CITY (Reuters) — Pope Paul today described the Middle East crisis as a new danger to peace and appealed to world statesmen to find a peaceful solution.

* * *

LONDON (Reuters) — Israel wants a pledge from the world's maritime powers that they will ensure the Gulf of Aqaba is kept open to all ships, Israeli Foreign Minister Abba Eban said here today.

Middle East Report

By THE CANADIAN PRESS

Cairo — Semi-official newspaper Al Ahram says Egyptian authorities, blocking Gulf of Aqaba to Israeli shipping, stopped and searched two German ships Wednesday and advised them to continue after learning their destination was the Jordanian port of Aqaba.

Moscow — British Foreign Secretary George Brown, in talks with Premier Kosygin and Foreign Minister Gromyko, urged Russia, which is backing the Arabs, to use its influence to restrain Egypt and Syria. A British spokesman says Gromyko would not give a clear answer to the British plea.

Despite Nasser's reported willingness to "facilitate" Thant's mission, it was doubted that he would lift the blockade, which Israel has said it would not permit.

However, there was no word of any Israeli attempt to challenge the Egyptian guns and patrol boats guarding the Strait of Tiran, the entrance from the Red Sea into the gulf. No Israeli ships have been reported en route to the gulf, and an official at Elath said no ships were docked there.

Tel Aviv — Signs of war preparations mount in Israel—increased military traffic, bank withdrawals, runs on grocery stores and advice how to prepare homes are said abolters. American Jewish leaders discuss a program of crisis financial aid for Israel.

Naples—A six-ship amphibious force of the U.S. 6th Fleet carrying a special force of 2,000 marines, leaves Naples and the fleet's flagship, the guided missile cruiser Little Rock, sails from the base nearby. U.S. Navy officers say they are headed for maneuvers planned before the Middle East crisis began but refuse to say whether these will be in the eastern Mediterranean.

Mid-east Hot Spots at Glance

This is the Middle East powder keg as photographed in September, 1966, during the flight of Gemini XI. The picture was made from 175 nautical miles above the earth by Astronauts Charles Conrad and Richard Gordon. The view looks north across Egypt, into Saudi Arabia, Jordan, Iraq, Syria, Lebanon and Israel.

(AP Photo)

Nasser Said Sympathetic To Thant's Peace Plans

BEIRUT, Lebanon (CP) — Egyptian President Nasser was reported sympathetic today to UN Secretary-General U Thant's peace proposals, including revival of the Egyptian-Israeli Armistice Commission to put a brake on the mounting crisis in the Middle East.

"I have met President Nasser and I consider my mission completed," he said. "I do not intend to make any statement on my talks here until I return to the Security Council in New York."

Aides said he plans to report to the council Saturday or Sunday. Informants said he carried a special message to the council from Nasser.

They said, however, it was unlikely Thant was carrying a new peace formula.

A major stumbling block to easing tension was Egypt's proclaimed blockade of Israeli shipping to and from its southern port of Elath, on the Gulf of Aqaba, its link to East Africa, Asia and Iranian oil.

Whoa There Dobbin

Deborah Row and Brian Locke take a ride in "The Surrey With The Fringe On Top" as part of a Centennial Day program at Massassaga Public School on Wednesday.

Massassaga School Pupils Enjoy Lesson in History

Yesterday was Centennial Day at Massassaga public school in Ameliasburg township and the pupils took advantage of the occasion to enjoy a lesson in history.

For the past few weeks the pupils' mothers have been busy sewing old time costumes for the occasion and yesterday nearly everyone — teachers included — turned up for classes in the dress of a century ago.

One of the young boys even wore a cutaway coat — at one time worn by his grandfather.

But the old time dress was only part of the attraction. Grade five and six students taught by school principal, Mrs. Hester Giles, staged a timely skit centred around the song "Surrey With the Fringe on Top" and even had the students act out the song.

A couple of boys played the part of old Dobbin while Brian Locke and Deborah Row took the ride in the fringed topped surrey (in reality a couple of chairs and a fancy umbrella).

To conclude the costume party honoring the early pioneers of the area, the pupils joined in a lively square dance on the paved exercise area at the rear of the school.

Also during the afternoon the pupils were presented with their Centennial medals.

All in all it was a timely bit of play acting. The kids did thoroughly enjoyed dressing up for the occasion and better still saw their regular 30 minute noon hour break stretch into one of double that length

Dance Anyone...

Richard Hine and Mary Jane Koekman enjoy dance routine.

BIRTHS

GREN — Dale and Barbara of 115 Wright Ave., thank God for the safe arrival of their daughter Sandra Louise 2 lbs. 12 oz., on Tuesday, May 23, 1967. A sister for Sheryl and Randy.

GUERRERO — Carmelo and Joan (Kay) are pleased to announce the arrival of a daughter Laura Angela on Wednesday May 24, 1967 at Belleville General Hospital. Mother and daughter doing well.

REID — Doug and Doreen (nee Elsie) are happy to announce the arrival of a son Bradley Douglas on Thursday May 18, 1967. A brother for Jeffery, Gregory and Kelly. Weight 7 lbs. 10 ozs.

BREKNAN — Mr. and Mrs. Robert Brennan are pleased to announce the birth of a son Mark Anthony on Saturday, May 13, 1967, at the Belleville General Hospital, a brother for Michael, Terry and Stephen.

DEATHS

FENTON, Mr. Murray Arnold — Of Tamboro, Ontario at a result of a drowning accident on May 17, 1967, at Village House, Lake Ontario. Dear son of Mr. and Mrs. Bernard Fenton. Beloved husband of Gwen (Cody) Treasured father of Brenda, Graham, Malcolm, Christine and Teresa all at home. Funeral Service will be held in Mrs. Sherwin Hebert, Brookfield Rd., R.R. 2 of rear Vic. Auditorium, 51 Cathcart, Corner, Hazelbert, Mrs. Minnie Harvey and Mrs. Ada Zettinger. Trum, R.I.P., in his 47th year. Mr. Fenton is being forwarded to Harry Jones Funeral Home, Picton, Ont. Rev. H.S. by John E. Bath Funeral Home, Service will be held on Saturday May 27, at 2 p.m. in the Chapel. Rev. James Spencer officiating. Interment in Loverly Bridge Cemetery.

FOSTER, Helen Vivian — On the Kingston General Hospital on Monday, May 22, 1967, Helen Vivian Zatherian, beloved wife of Carmen Foster. Dear mother of Gordon and Barrett at home. Sanford Mrs. Allan Wheat of May Bay. Sharing in her 46th year. Resting at Wilkie and Morris Funeral Home, Downtown. Funeral service will be held on Friday, May 26th, at 2 p.m. at the Salvation Army Citadel Napanee. Captain Frank Pearce officiating. Interment Deseronto Cemetery.

May23-25

MCCOY, Baby-Tammy-Lynn McCoy — Suddenly at her parents' residence on Wednesday, May 24, 1967, Tammy-Lynn McCoy, infant dear daughter of Mr. and Mrs. Robert McCoy of Bayside, in her 1st year. Resting at the Bath Funeral Home, Trenton. Interment Prince Edward County Memorial Park Cemetery on Thursday May 25th at 11.30 a.m. Pastor C. Wise officiating.

NELSON, Darryl James — Suddenly on Tuesday, May 22, 1967, beloved son of Mr. and Mrs. A. J. Williamson, R.R. 2, Trenton. Beloved brother of Mrs. Ronald (Joanne) Williams, at home, in his 6th year. Resting at the Rowley Funeral Home, Trenton, until Thursday noon when he will be taken to B.C. for service on Monday May 29th.

Interment services for C. Nelson Nicholson, late of Thurlow, Belleville, will be held at Union Hall Cemetery, Cobourg at 2.30 p.m., Friday, May 26. The Rev. Canon Ralph Hall officiating. Committal services and burial will be followed Mr. Nicholson's death in Brandenton, Florida, May 4, 1967.

WEBB, William S. — Of 10 Weber St. Trenton passed away on Thursday, May 25, 1967 at Trenton Memorial Hospital. Beloved husband of Hilda (Cook). Dear father of Robert, George, Herbert, Allan, Pearl (Mrs. Norman Brantwood) all of Trenton, William S. Jr. of Belleville, Mrs. Richard (Barbara) Bernard, Frankford, Eileen (Mrs. Douglas Carter) Brighton and Mrs. Irene Major. Robert Webb, in his 82nd year. Friends are invited to call at the Weaver Funeral Home, Trenton, on Saturday from noon until time of service in the Memorial Home, May 27 at 2 p.m. in the Funeral Home. Interment in Mount Evergreen cemetery.

May23-26

IN MEMORIAM

FORRESTELL — In loving memory of our dear father Arnold Forrestell who passed away May 26, 1965.

Please God, forgive a silent tear, Memories are all I have dear, There are others, yes we love them, But he was ours, we loved him so, Dear God take a message, To our father in heaven above, Tell him how much we miss him, And give him our love by, Sadly missed and lovingly remembered by grandchildren.

SHARPE — In loving memory of a dear granddaughter and niece Joan Elizabeth Sharpe who passed away May 25, 1956. The midnight stars are shining, Upon your silent grave, Beneath it sleeps the one we love, In the land of the blessed above, Sadly missed and lovingly remembered by grandmother, aunt and uncle.

SHARPE — In loving memory of a dear daughter and sister Joan Elizabeth Sharpe who died May 25, 1956. Dear God, we know that she was suffering, That the hills were hard to climb, So He closed her weary eyelids, And whispered, "Peace be thine." Away in the beautiful hills of God, By the river of crystal tears, Where we hope to meet her once more, Sadly missed and lovingly remembered by mother, father, sisters, Joan, Linda, Marilyn and brother Brian.

CARDS OF THANKS

Mrs. Walter MacDonald and family wish to express their sincere thanks to relatives, friends and neighbors for their messages of sympathy, lovely floral tributes, Gideon Bibles, and many other kindnesses shown to us during the loss of our dear husband, father and brother. A very special thank you to Dr. Hees and Dr. Potter, Mr. Lamb, the City Ambulance and the John R. Bush Funeral Home.

Three Remanded in Custody

TRENTON — Three Trenton men appeared in court at Brighton Wednesday, charged with the theft of farm implements from the property of former Murray Township reeve Douglas McMaster, on May 13.

Robert Facey, 21, Peter Brunton, 21 and Philip Walsh, 19, pleaded guilty and were remanded in custody for one week by Magistrate R. B. Batten.

A charge of assault and willful damage against Facey was adjourned without plea. The accused is alleged to have attacked Mr. McMaster and damaged his car in the course of the incident at the R.R. 4, Trenton farm.

WARNING ISSUED

Provincial police from the Brighton detachment today issued a warning to parents and merchants about supplying a firearm, (which includes air-rifles and pistols) to persons under the age of 14. Those under this age are prohibited by law from having firearms in their possession.

In the past few weeks, police say, they have received numerous complaints regarding youngsters using air-rifles and 22 rifles in the township.

Elizabeth Arden

BLUE GRASS

A lilting, flower-happy fragrance for summer

- Flower Mist with Free Atomizer 3.50
- Dusting Powder with Free Perfume 3.50
- Flower Mist with Free Perfume . 3.50

Limited Time Only

DUFF'S - DRUGS

"Your Friendly Store"

Phone 968-7928

Missing Area Woman Found Alive and Well

TRENTON — A 36-year-old Brighton area woman, Mrs. Nancy Carol Brimmin, missing from her home since May 15 was located in the Toronto area by provincial police Wednesday.

Mrs. Brimin had been ill for several weeks, and was last seen walking along Highway 30 near Brighton. When she failed to return home the OPP was notified by her husband and a description of the missing woman circulated among OPP offices throughout Ontario.

Anglicans Discard Old Articles

SASKATOON (CP) — Anglican clergy and lay delegates from northwestern Ontario to Alberta voted Wednesday to replace the church's controversial 39 articles of religion with a newer statement of faith, the "solemn declaration" first adopted in 1893.

The provincial synod of Rupert's Land, one of four divisions of the Anglican Church of Canada, decided that it will no longer require ministers to subscribe to the 39 articles.

Obituaries

CHARLES WILLIAM ATKINSON

The funeral for Charles William Atkinson of "Tyrling" Street, Trenton was held Monday from the Weaver Funeral Home, Rev. W. E. McDowell officiated. Interment was in Mount Evergreen Cemetery.

The bearers were Jack Clegg, K. K. Kenny, R. Johnson, Lou Knack, William Farrell and Arthur Ray.

Mr. Atkinson died Saturday in The Kingston General Hospital following a six-month illness. He was in his 58th year.

Born in Wolseley, Saskatchewan, he was the son of Mrs. Agnes Atkinson of Fergus and the late Mr. Thomas Atkinson.

Mr. Atkinson was a retired accountant with the RCAF and had been a bookkeeper at Conway Haulage Company for the past two-and-one-half years.

He was a member of King Street United Church and a member of the Royal Canadian Legion, Branch 116, Trenton. A Legion service was held in the funeral home Sunday.

Mr. Atkinson is survived by his mother, by one daughter, Anne at home, by one son, Robert at home, by one sister Vera of Fergus and by two brothers, Glen of Lucknow and Jack of Bracebridge.

GEORGE HAROLD MOXAM (Part Credit)

A former resident of this city but living in Port Credit for the past 15 years, George Harold Moxam, 1336 North Haven Drive, died Tuesday as the result of a drowning accident at Hornepayne, Ont. He was in his 46th year.

Son of Mr. and Mrs. Harold Moxam of Hamilton, Mr. Moxam was a department manager with A and P Stores where he had worked for the past 22 years. He was a member of the United Church.

He is survived by his wife the former Colombe (Colly) Trépanier; three sons, Harold, Thomas and Kirk, all at home; a brother John of Edmonton, and a sister, Mrs. Frank (Jean) Efland of Alpena, Michigan.

Resting at the John R. Bush Funeral Home after Friday noon. The funeral will be held in the chapel Saturday afternoon with interment in Belleville Cemetery.

Schedules Arranged For Pool

TRENTON — The Trenton Recreation Committee has announced the following schedule for supervised swimming at the new Tri - Service Club pool.

Swimming for teenagers, 16 years and over, and adults, will be from 7 to 10 p.m., Monday to Saturday. There will be a charge of 25 cents per person.

Every Saturday afternoon there will be swimming for children and adults must know how to swim to take part in this recreational swimming. The life guard will be on duty at all times. Swimming lessons for children will be held during July and August, and a regular schedule of lessons and life saving instruction will be set up in the fall.

Plant Fly Control

DEEP RIVER, Ont. (CP)— Students of Queen's university, Kingston, are breeding sterile blue black flies through North Ontario woods this summer, studying migration habits in the hopes of developing useful methods of exterminating them. Fly traps are placed through the area to trace the movement of the radioactive flies.

Will Represent Musicians at Miami Meet

Joseph Burchill, secretary treasurer of the Belleville Federation of Musicians, will represent the organization at the 70th annual convention of its international parent group in Miami next month.

About 1,200 delegates will attend the four - day convention starting June 26, representing more than 250,000 musicians in North America.

Salvation Army Blitz Nets $10,000 for Fund

The current Salvation Army capital appeal to raise funds for a new building on Victoria Ave. has already reached its first goal of $10,000 from the residential canvass.

Residential campaign chairman, Mrs. Effie McCabe, stated today that the citizens of Belleville have been very responsive to the appeal but noted that if any householders were missed in the canvass and still wished to donate, they could forward their donations to Salvation Army headquarters at 241½ Front Street.

Twenty team captains and 400 canvassers covered the city a week ago in a one night blitz campaign.

General campaign chairman, Mrs. Bessie Marsh, with the overall responsibility for the $60,000 appeal reports that returns are coming in from the special names, industrial and business divisions, but these are still not complete.

"We are hoping for just as generous response from them as from the residential campaign," Mrs. Marsh said.

Yardley Oh! de London

A frisky new fragrance

Spray some in your hair.
Spray some behind your ears.
Get some all over you.
It's Oh! de London
from Yardley of London.
It's very in.

Yardley Oh! de London
Cologne $3.50
Cologne Mist $3.00
Cream Perfume $3.00
Bath Oil $3.00
Soap Tablet .75

Geen's SUPER-SERVICE Prescription Pharmacy

— THE HOME OF SUPER SAVINGS —

PHONE 962-4551 — FREE DELIVERY

ON ORDERS $1.50 AND OVER

OPEN EVENINGS 'TIL 9 P.M.

YOU CAN STILL HELP

Support the RED SHIELD APPEAL

THE SALVATION ARMY

IF THE CANVASSER MISSED YOU - Please Phone

962-9994

Headquarters
247½ Front Street
HELP TO HELP OTHERS

Trenton Progressive Conservative Women's Association

PRESENTS

"A CENTENNIAL BALL"

IN THE

TRENTON COMMUNITY GARDENS

SATURDAY, MAY 27th, 1967

Commencing at 8.30 p.m.

MUSIC BY "THE TROUBADORS" — PERIOD DRESS

MIDNIGHT SUPPER

Hosts
Hon. & Mrs. Geo. Hees
Dr. & Mrs. R. T. Potter

Admission
$10.00 Couple
$5.00 Single

Tickets available from
Gerald Joyce - Phone 962-5326 — Dorothy Howell - Phone 962-7130
Dr. R. T. Potter - Phone 962-1818

A GOOD WORD FOR YOUR PHARMACIST...

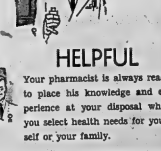

HELPFUL

Your pharmacist is always ready to place his knowledge and experience at your disposal when you select health needs for yourself or your family.

Dolan the Druggist has the most complete dispensary stock in the Quinte District and these fresh drugs are dispensed by three graduate Pharmacists. There is always a graduate Pharmacist on duty at:

DOLAN THE DRUGGIST

DIAL 962-3406 FREE MOTOR DELIVERY

Municipal Board Head Reprimands City For Failing to Support Bylaw Change

The city's application to the Ontario Municipal Board for rezoning of two lots on Dundas Street, East, to allow the operation of a medical clinic, is still up in the air.

Today at city hall, on the third occasion which proposed the bylaw change has been before the municipal board, the hearing was adjourned indefinitely through failure of the city to present evidence in support of its bylaw.

J. A. Kennedy, OMB chairman, sitting alone at the hearing, adjourned the sitting to a date to be fixed after city council by resolution requests a new hearing.

Costs for today's witnesses, who were represented by R. E. Nourse of Picton, were assessed against the city.

At today's hearing the city was represented by local lawyer Bernard Hurley; Ralph Graham represented Dr. Harold Williamson, who wishes to operate a medical clinic on Dundas Street and Mr. Nourse represented local ratepayers objecting to the proposed zoning change.

The OMB chairman took a dim view of the city's failure to support its application for the proposed zoning change on Dundas Street.

He said it was a cardinal rule of the board to expect evidence in support of such an application. Otherwise it would be dismissed.

However, Mr. Kennedy said he would like to know the reasons for the several times the application had been before the board. Accordingly he said he was ruling for an adjournment instead of dismissal.

Mayor J. R. Ellis was not present at the hearing but following the adjournment said he had no idea that the city was expected to present evidence in support of its application for a zoning change.

"If I had known this was required it would have been done,or a decision would have been made," he said.

Mayor Ellis said he had written to Mr. Kennedy after the hearing had been ordered but the OMB chairman had declined to discuss the matter.

The request for a zoning change for the two lots on Dundas Street has been before city council for several years and has twice been turned down by the OMB.

The Belleville and Suburban Planning Board does not support the proposed zoning change.

At today's hearing Mr. Hurley presented the city's bylaw and application and stated the city was producing no evidence in support of its application.

But Mr. Kennedy said it was an OMB requirement that the city establish reasons for its bylaw, otherwise the application would be dismissed.

Mr. Hurley replied he had received no instructions from the city to present evidence and asked for a brief adjournment to allow him to confer with the city manager.

The recess was granted and on his return to the council chambers Mr. Hurley asked for adjournment of the case until a later date.

The rezoning question was last reviewed by the OMB on Nov. 21 of 1966.

The ruling at that time was against the application, but a further review of the request was ordered by the Ontario cabinet.

The request for rezoning to allow a medical clinic on Dundas Street was first made some years ago by Dr. J. N. Hart. The request was turned down and the two Dundas Street lots were later sold to Dr. Williamson who constructed a new building as an addition to an existing residence.

Under the existing bylaw the operation of medical office in connection with a doctor's personal residence is permitted. The bylaw change would allow the operation of a clinic without the proviso of attached residence.

Pupils Hold Festival

FRANKFORD — The annual Frankford Public School Festival was held in the Community Hall Wednesday evening. Chris Ross was master of ceremonies.

In addition to selections by the school choir and pupils from various classrooms, the following took part:In the program: a piano duet by Randy Moore and Douglas Whaley, a tap dance by Karen and Diane Forbes; a clarinet solo by Lester Sykes; a piano solo by Merebeth Rowe; a vocal solo by Kathy Reid accompanied by Carol Branch and a piano solo by Debbie Moran.

Coming Events

COMING EVENTS
DANCING EVERY FRIDAY NIGHT Tweed Park Pavilion. Music by Brothers.
M/25 ov Thurs., Fri. tf

MARLENE AND PAUL WILL BE playing variety music for the Amber Room tonight, Friday and Saturday night. Special entertainment in Ledger and Encore room Downstairs same nights at the City Hotel.

WOMEN'S LIBERAL ASSOCIATION meeting and section meeting, Everyone welcome Kinsmen Centre, Monday, May 29, 8:15 p.m.

RUMMAGE SALE AT SALVATION Army, Dundas Street, Friday, May 26 at 7 p.m.

WORLDS APART — DRAMATIC feature length motion picture of a wounded war hero's love for a beautiful entertainer. Music and lyrics by John W. Peterson. Starring Ron Rotherham. Get your tickets at Gospel Tabernacle, Dryden's leather goods, Tom and Trees, Christian book store and Hutchon's Radio. Admission $1.00. M/25-26

RUMMAGE SALE, CANADIAN Legion Ladies Auxiliary, Thurlow Auxiliary, Friday, May 26, 1967, 2 p.m., Canadian Legion Hall, 122 Pinnacle. Donations received. tf. 962-9042.
M/S/20-A/13-26-May/3-10-17-24-31

SOCIAL EVENING, 313 CHURCH St., Organ and 3 p.m. starts every Friday. Biggest prizes in town. Jack-pot. Variety. Hard Special. 9:30. M/S/13-A/13-20-27

SOCIAL EVENING KNIGHTS OF Columbus Club Hoomes, 220 Front Street, Thursday, May 25th, 8:30 p.m. Special prizes. Lunch served. Admission 25c. Everybody welcome. A/20-21-22-23-24

ANNUAL MEETING OF THE Hastings County Y. M. Association, Bursar Club Wednesday June 7th 8:15 p.m.
M/24-31

MAX WISEMAN SHOW BELLEville Arena, Monday May 29, 8:30 p.m. Adults $1.50, Children 75c. Tickets at St. Thomas.
M/20-21

Group Captain A. J. Pudsey, commanding officer No. 6 Repair Depot, casts critical eye from rear of ranks as he inspects Belleville Air Cadets.

Air Cadets Get 'Once Over' By the Inspecting Officer

The new look in cadet groups aims at enlisting their teenage members in the fundamentals of citizenship, Group Captain A. J. Pudsey, commanding officer No. 6 Repair Depot, stressed last night.

And such corps now total 20,000 members across Canada, he told Belleville's 60 air cadet squadron.

The reminders came after the group captain reviewed close to 60 members of the squadron at its annual inspection in Belleville Armouries on the 29th anniversary of the Air Cadet League.

The league originally was founded to produce personnel for the RCAF, but now its aims have broadened to keep pace with the times.

"Besides its military training it also emphasizes citizenship, community affairs and tolerance in daily living," he said.

"Each one of these principles is a fundamental building prop in the moulding of the character of young Canadians," he said.

After inspecting the corps, taking the march past salute and seeing a precision drill team, he also complimented the corps for its turnout which he found "generally, above average."

The youthful corpsmen also received some congratulations from mayor Jack Ellis.

"The people who count most in a community are those who contribute," said the mayor. "There's a marked difference in people and this is usually attributable to the training they've had."

Parents of the cadets were on hand to view the inspection ceremonies.

Many Use Expo Day Liner

Residents of Belleville are making full use of the daily Expo liner to Montreal.

According to Frank Becker, assistant passenger sales manager with the CNR in Belleville, between 35 and 75 passengers per day are travelling on the liner.

The run was set up less than a month ago to provide daily service to Montreal with a return trip arriving in Belleville shortly after twelve midnight.

"So far the new service hasn't had to turn anyone away," Mr. Becker said, "but it has been crowded."

Group tours are also available on the service and Mr. Becker says several Belleville groups will be travelling on next week.

The CNR started the run using three units, seating approximately 75 passengers, but on busy days they are using as many as five units.

Coalfax In City Last Time

A familiar visitor to the Belleville harbor over the year, the Great Lakes coaler "Coalfax" has delivered her last load of coal to Bay of Quinte ports.

The coaler, built in 1927, is en route to Spain where she will join her last cargo on the scrap heap. She was last in Kingston under tow about 10 days ago bound for Quebec where the hull will be loaded with scrap iron before proceeding on the Atlantic journey.

The Coalfax and other similar sized coast boats have been superseded by bigger haulers which followed after completion of the St. Lawrence Seaway. Fully loaded she was capable of carrying 3,700 tons of coal and had a crew of 29 men.

Paintings Unveiled in Deseronto

A centennial collection of paintings was unveiled at the Deseronto library yesterday afternoon. Here Mrs. Allan Camill and Mrs. Ronald Armitage look over one of the paintings.

Railway Veterans Honored

The "Senators," sixteen veterans of the CN Railways, who have conquered eighty years of full lives and are ranked as such, were head table guests of the Belleville Branch of the CN Pensioners' Association Wednesday at the Canara Club. The occasion was the closing luncheon meeting of the Belleville and district CN pensioners, a summer recess follows, after which the meetings will be resumed in October. The seniors in years of the senators were James "Jimmy" Cooper and Henry "Hank" Sheriden, both of whom operated locomotives in the era of steam power for close to fifty years, most of these years on the Belleville Division of the old Grand Trunk and its successor the Canadian National.

Some seventy members attended the closing function in honor of their seniors in years, the usual Toronto contingent being absent on account of the death of the retired conductor, Fred "Tony" Norris, who passed away in Toronto in his eightieth year on Monday, May 22, and whose funeral they were attending. Mr. Norris was a respected and popular member of the Pensioners' Association. He had been constant in attendance at the Belleville meetings, having created something of a record in not having missed a single scheduled meeting since the formation of the Belleville club in 1952. A message of sympathy, signed by all those present, has been forwarded to his former home in Toronto.

Mr. J. K. "Ken" Fleming, CN Passenger Sales Manager for the Rideau Area, which includes Belleville and district, addressed the luncheon audience and read from a prepared script a synopsis of what is being done in the way of furthering the CN program of bettering the railway's service to the travelling public. He described the services already installed, the crack Rapides operating between Montreal and Toronto, the fastest trains on the continent; the Expo-liners now serving Bellevillians and other travellers to Canada's greatest triumph in showmanship, the Expo in Montreal, and coming in July of the ultimate in passenger movement the Turbos, an entirely new concept diesel-electric type now in service. It is possible to schedule the time of these new turbos one full hour faster than the present record-breaking Rapides on the runs between Toronto and Montreal. The new elapsed time between these points will be three hours and fifty-nine minutes instead of the four hours and fifty-nine minutes of the Rapidos. Test runs have already been made and regular schedules have been arranged for when the trains become fully operational.

Following Mr. Fleming's address the meeting was adjourned for the usual session of reminiscences and tall tale-telling of speed-guns unlikely to be surpassed by any new innovations in the field of power-propelled equipment. It might be said that steam power has a fascination that is lacking in these modern days of electricity and the harnessing of the atom.

OPEN HOUSE AT...
THE
REGENCY
APARTMENTS
"AN ADDRESS OF DISTINCTION FOR GRACIOUS LIVING"
VISIT THE
MODEL SUITE
FURNISHED BY
CHERNEY'S of BELLEVILLE
THURS. MAY 25th ..... 7 p.m. to 9 p.m.
FRI. MAY 26th ..... 2 p.m. to 4 p.m.
7 p.m. to 9 p.m.
SAT. MAY 27th ..... 2 p.m. to 4 p.m.
7 p.m. to 9 p.m.
SUN. MAY 28th ..... 2 p.m. to 4 p.m.
TWO-BEDROOM SUITES AVAILABLE FOR IMMEDIATE POSSESSION
VICTORIA & JOHN ST. BELLEVILLE

WHY A WILL
TO BE SURE YOUR HEIRS ARE PROVIDED FOR ACCORDING TO THEIR NEEDS.
SO THE EXECUTOR OF YOUR CHOICE CAN SETTLE YOUR ESTATE THE WAY YOU WANT.
PLEASE DON'T TRY TO DRAW YOUR OWN WILL
See your Lawyer about your Will
See us about being your Executor
VICTORIA AND GREY TRUST

LICENSED
SUNDAY DINING
Banquets Meetings Weddings Conventions Luncheons
— RHYTHM & BLUES —
DINING AND DANCING
To The
Earl Lett Quintette
Direct From Boston
SunValley
MOTOR INN
DAILY BUFFET
MON. THROUGH FRI.
ALL YOU CAN EAT $1.99

A $50 loan till payday isn't the answer
but for 47¢ it could be the answer
THE ASSOCIATES
Caught short between paydays? Or need some extra money at the end of the month? At the Associates, a $50 loan for two weeks costs only 47¢, and it establishes your credit for a larger amount when you need it. Same day service, too. So if you need $50 or $500 or more, stop in and ask our manager along an Associates Payday Loan. Matter of fact, what's wrong with 'phoning right now?
ASSOCIATES FINANCE COMPANY LIMITED
381 Front Street - Belleville - Phone 962-2324
30 Front Street - Trenton - Phone 392-9261
4 Market Square - Napanee - Phone 354-3318
"FOR FREE GUIDE MAP OF EXPO '67 CALL IN AT ANY ASSOCIATES OFFICE."

THE INTELLIGENCER
Intelligencer Established 1854 — Ontario 1876
Published Daily by
ONTARIO INTELLIGENCER LIMITED
Belleville, Ontario, Canada.

Subscription rates:
By carrier boy per week . . .
By mail in Canada $15.00 per year; 6 months $8.00;
3 months $4.25; 1 month $1.50.
By mail to U.S.A. $24.00 per year and $2.40 per month.
Each copy 10c.
Authorized as second class mail by the P.O. Dept., Ottawa.
Member of The Canadian Daily Newspaper Association;

Amalgamation Setback

Fears among some members of City Council that amalgamation of rural high school areas with the Bay of Quinte high school district may increase the burden on Belleville taxpayers has led to a postponement of any such merger.

The six to five vote against amalgamation is a reflection of the closeness of the ballot.

Alderman Donald Joss presented figures to support that by amalgamation "we are going to increase the school population by 25 per cent but increase the tax base by only seven percent." He said it was easy to estimate that the move would mean increased taxes for the Quinte District High School area.

Others had similar doubts, including Alderman J. Russell Scott (Belleville citizens, he said, might be shortchanged if the amalgamation went through), although he voted in favor of the motion.

A key element in this situation is the issue of government grants. Alderman Joss says in effect, provincial government must increase its grants to allow for the expansion of facilities envisaged by amalgamation. Mayor Ellis says the government has given an assurance there will be no increase in costs for three years as a result of amalgamation. However, he agrees the government should bear a greater share of educational costs.

Mr. Ellis goes further and says that as chairman of the Mayors and Reeves Association resolutions committee he plans to press the government to assume 80 per cent of the cost of education.

For the time being the note of caution which counsels a 6-1 vote against amalgamation is one that bears reflection. It indicates that council, at a time when estimates for the coming financial year have increased considerably, is not prepared to be stampeded into a situation that could mean still higher taxes for everyone.

Mayor Ellis hopes to re-introduce the motion. Clearly, some further study as to the cost factor is necessary before the measure obtains a majority vote.

Population and Growth

The latest in Canada's population count from the Dominion Bureau of Statistics makes interesting reading.

While there has been a slight revision of earlier estimates, the 20,000,000 plus mark is now an established fact. The government bureau says it is now clear the population of Canada passed 20 million during May 1966 and by April 1 this year had reached an estimated 20,334,000.

It comes as no surprise that the rate of growth in recent years has declined, a fact attributed to the use of oral contraceptives and slackened immigration.

That Ontario and Quebec are the provinces where most of the action and growth are in Canada is also borne out by the fact that they accounted for 70 per cent of the 1,776,633 population growth for all Canada between 1961 and 1966.

Ontario of course remains the most populous region with more than seven million. Here are the latest estimates of the DBS, as of April 1, to the nearest thousand:

Newfoundland 500,000, Prince Edward Island 109,000, Nova Scotia 756,000, New Brunswick 619,000, Quebec 5,854,000, Ontario 7,114,000, Manitoba 961,000, Saskatchewan 955,000, Alberta 1,483,000, British Columbia 1,938,000, Yukon 15,000, Northwest Territories 29,000. Total 20,334,000.

Looking at these figures and considering that Canada covers an area of 3,621,616 square miles, the country still is relatively unpopulated. At the same time Canada is one of the wealthiest and most stable nations.

Assuming that the decades ahead will be peaceful (an assumption of faith rather than any real belief that there will be peace in our time) Canada may look forward to unlimited progress. But we need people, more and more of them. And we need people with skills and good education.

We read somewhere that in the world at large vast numbers of people are still illiterate. In Canada there is no excuse for such a condition existing any more. At the same time, despite our elaborate and costly educational facade, the country is not producing as dedicated or as skilled a people as it needs.

Among Canada's 20 millions there are many fine young people, but among those who attend university, and who are tomorrow's generation of professional people, there are many others whose dedication is less concerned with education than with the Yorkville-hippie-LSD-beatnik cult. However, that is another story, and if we can continue to produce a strong element of capable, well-balanced young people the country need not fear for tomorrow or be overly concerned with the whimsies of the dropouts of our day.

Ottawa Offbeat

Pearson's 'Youth' Use Our Taxes to Hard Sell Legal LSD

By RICHARD JACKSON

OTTAWA — So Prime Minister Pearson's impetuous Company of Young Canadians is mobilizing youth that their parents and other usually-respected authorities are "panicking in rushing a bill through the Senate" to control the use and hopefully prevent the abuse of the drug LSD.

The modifying "usually" is needed because of "panicked," because the way things are — helped along by the Company, among other advocates of the swinging youth - must - be - served - no-matter - what - school - parents don't always get respect.

And defiance of authority has become a way of life at some levels of the Not-So-Brave-New-World.

But to go on with the part the Company of Young Canadians— assisted by another $2,445,000 of your tax money — is playing in the Not-So-Quiet Youth Revolution, the adult world is supposed to be panicking over LSD because "the older generation's scared of us."

The quote comes from an executive of the Company who further explained the drug LSD — "even through" the control bill, hasn't done its homework on medical research.

The Prime Minister's oddball Company which, including this year's budget, is costing the tax payers a three-year total $3,699,000, should know better. Of the facts before itself "panicking" over the Senate bill.

For it turns out, according to the evidence before a special Senate Committee pondering the problem of LSD that medical scientists were consulted. Among them just happened to be Dr. A. C. Hardman, Director of the Bureau of Scientific Advisory Services of the Department of National Health and Welfare.

And his evidence is not exactly calculated to send the Company into raptures of joy because some of its favorite people — the "best" element in university life — stand accused of initially making LSD a problem and continuing to compound it.

Dr. Hardman told the committee that the practice of using LSD to "journey" to the outer spaces of the mind was imported from California campuses into Canada by way of universities in Vancouver.

From there it spread rapidly into what Dr. Hardman warned the Senate investigators was "university and high school myth" across the country.

At this point, Senator David Croll, by no means of the imagination — even of the Company's or the LSD crowd's — could be called an old fuddy-duddy, offered some arresting evidence.

Not, mind you, hard, documentary evidence, but word-of-mouth testimony which, considering that Dave Croll is an eminent lawyer, pretty well has to be taken as read.

Senator Croll, who even the Young Company would admit, was perhaps grudgingly, is still very much with it," at the lionized-by old age of 67, told the Senate Committee he had been informed that American draft-dodgers, made welcome as "refugees" in the sanctuary of some Canadian universities, have been peddling LSD.

The swinging Senator who still, as always, "makes the scene", responded that these boys, not men enough to fight for their own flag and country, have been pushing LSD to raise grocery, irrigation and threats money.

Dr. Hardman suggested that these draft-dodgers with their LSD sales could have been accomplish be a part of what he described as the "expensive spread" of the use and abuse of the drug.

He was quick to warn of the fallacy of the current rationalization that the swingers of today with their LSD really aren't much different than the collegiate crowd of the roaring 20's who got their kicks from aspirin-in Coke.

If any of the kids of 40 years ago thought they got a lift from Coke-with-aspirin, smiled the reminiscing medical researcher, it was all in their imagination, dreamed up out of the superabundance of exuberance.

With LSD it was different — it was dangerous — for the drug was simply too terribly powerful in its wild influence on the mind to be played with.

Finally, the Senate was told, with the arrival of the draft-dodgers on Canadian campuses, shops sprang up, especially in Toronto's Yorkville, promoting "accessories" for "trips" with LSD.

"You might call them travel agencies," crooked someone around the Committee table.

But nobody laughed.

Defence Dilemma

Can We Afford to Share Costly U.S. Plans for NORAD?

By ARCH MacKENZIE

WASHINGTON (CP) — There is mounting evidence that by the time Canada and the United States discuss renewal of the North American air defence agreement next year the United States will have decided to move into a costly new phase of missile defence.

This will pose a new nuclear problem for the Canadian government. It will have to decide whether it will continue to play in the integrated NORAD system with the U.S.

Walter Gordon, minister without portfolio in the Canadian cabinet, recently suggested Canada should consider pulling out of NORAD on the grounds that the costs of putting up a credible defence may be getting beyond its means.

U.S. Defence Secretary Robert McNamara's latest press conference strongly indicated he is thinking now of installing a limited form of missile defence. Recent testimony by his research chief, McGill - educated John S. Foster Jr., supports that assumption.

The U.S. proposed to the Soviet Union six months ago that negotiations be held in an effort to prevent such a costly new race. The U.S. said last November the Soviet Union had already started to put a missile defence system around Moscow.

LITTLE PROGRESS

However, little progress with the Soviet Union has been made, McNamara said, "although we continue to be hopeful." It is not why the Soviet Union has been dragging its feet is unclear and theories run from anger over U.S. policy in Vietnam to a Russian conviction that talks won't get anywhere.

But there is growing political pressure to start a missile system in the United States. The more fiction than fact as it turned out, was a hot Republican-Democrat issue in the 1960 U.S. presidential campaign.

President Johnson has enough troubles now without adding more. He could face a Republican party accusation that he is endangering U.S. security by lagging in missile defence.

McNamara has been holding out against the generals but what he had to say most recently points to a decision to go ahead with a "thin" defence costing $4,000,000,000 to $5,000,000,000. This would be adequate to protect the U.S. generally from any attack that China might be able to mount in seven to 10 years.

A heavy attack such as the Soviet Union might unleash would be much harder to defend against, and much more costly.

However, once the U.S. and the Soviet Union are seriously ahead — even under agreement to limit their missile defences — other nations can be expected to tag along. McNamara says he would "guess" that India probably would want a rocket defence against China.

There has been no indication that the U.S. wants or needs any Canadian territory to use to say missile defence system. Canada's dilemma would be whether to extend the U.S. system by adding its own equipment.

In any attack on the U.S., some American missiles might explode high over Canada but the nuclear fallout would be broadly dispersed and much of it retained in space. Faster, shorter-range rockets, used to pick off enemy missiles which penetrated the system, could cause heavy heat, blast and fallout damage, however.

Whooping Cranes Scarce

Chicago Sun-Times

If there were just 43 human beings left alive on the face of the earth, and you were one of them, and you were all in Texas and had to go to Canada, and the route was populated by enemy bands with long-range weapons and quick trigger fingers — well, imagine all that, and you've put yourself in the place of one of the world's surviving whooping cranes.

The Bureau of Sport Fisheries and Wildlife says that the 43 cranes have begun their migration from the Arkansas National Wildlife Refuge on the gulf coast to their mating area near the Great Slave Lake, in Canada.

They're protected by federal law, but human nature being what it is, the bureau still warned residents along the way not to harm any large white bird. The object is to preserve the species, and increase it if possible.

Some species have vanished not through the implacable forces of natural selection but because of man's stupid depredation. The whooping cranes are defenceless, vulnerable, few and en route. May their tribe increase.

LOOKING BACKWARDS

GLEANINGS FROM OUR FILES OF BYGONE YEARS

20 YEARS AGO

May 23, 1947

"Club Commodore," smart rendezvous for the younger set of this city and district, was officially opened last evening by His Worship Mayor Frank Follwell and wished every success by Cleo Colling, chairman of the Parks Board.

Mr. and Mrs. Bruce Hamilton and son Scott, of Welland, are spending the weekend with Mrs. Hamilton's parents, Mr. and Mrs. O. H. Scott.

Mr. and Mrs. A.-B. Collins and Mr. and Mrs. Maurice Callaghan are leaving for Hamilton, where Messrs. Collins and Callaghan will attend the K of C Convention.

30 YEARS AGO

May 25, 1937

Harold Lynch, Miss Marjorie Lynch, and Mrs. H. Lasher of Toronto spent the holiday weekend with Mr. and Mrs. William Lynch, Church St.

Mr. and Mrs. Robert H. Marstin, who are leaving tomorrow for a two months' visit to the British Isles were the guests of honor at a dinner party given by Mr. and Mrs. Morse Robb on Friday evening.

Dr. and Mrs. Jack Marshall have returned to the city after several days in Toronto, where Dr. Marshall attended the meeting of the Ontario Dental Association.

40 YEARS AGO

May 25, 1927

New police constable appointed: Peter Thompson of Hamilton, has been appointed a constable on the Belleville police force and will assume his duties next week. A year ago he landed in Halifax from Scotland steerage company. His original and entered the employ of a well and worked every week. Scotland, and he comes from sturdy Scotch ancestry. (Note 1857) Constable Thompson is still a member of the local police force. He is efficient and thorough in the discharge of his duties and is highly regarded by many friends and citizens in general. Constable Thompson is a faithful member of St. Andrew's Presbyterian Church and a valued member of the church's men's club.

50 YEARS AGO

May 25, 1917

Lieut. Col. Thomas C. Lasier of Edmonton, formerly a prominent resident of this city, is visiting relatives and friends here. He is enroute home to Edmonton after a business trip to London, England.

At a special meeting of the members of the Board of Albert College to consider the future of the college made necessary by the destruction of Master Hall by fire, the unanimous decision of the Board was that the college should remain in Belleville and new buildings be erected on a new site facing the bay, providing the citizens respond with sufficient support to justify the action.

Time for A Change

Vancouver Sun

Canadian Pacific Railways' explanation for why the country's sole major holdout against daylight time is unsatisfactory. Explaining why its clocks and operations will continue to run on standard time, after the rest of us advanced our clocks one hour, a CPR spokesman said: "It's been this way with us since time immemorial. We haven't changed because we would create too much confusion."

Today in History

By the Associated Press

May 25, 1967 . . .

The Royal Society of Canada was founded 85 years ago, today—in 1882—to promote science and literature. There now are about 450 members in five sections: French culture, English culture, exact sciences, biology and other sciences. Election to the society is an honor and the group awards medals and scholarships both on its own account and on behalf of the Canadian government.

1787 — The Constitutional Convention at which the U.S. constitution was drafted opened at Philadelphia.

1946 — The kingdom of Transjordan was proclaimed.

First World War

Fifty years ago today—in 1917 — 17 German aircraft bombed Folkestone, England, causing 191 casualties; three were shot down; Italians keep up pressure on the Carso front.

Second World War

Twenty-five years ago today—in 1942—19 members of the Australia First Front were charged with treasonable conspiracy; the Labor party leadership voted 14-1 to remain in the British coalition government; U.S. military aid organizers reached Britain.

In Germany Too

Suburbia—And Alienation of Self in the Big City

Frankfurter Allgemeine Zeitung, W. Germany

Most people are aware of the many disadvantages of buying a new house, whether it is a modern-style terrace house in a new estate or a detached house in a residential area.

The chief problem is the distance, not only from one's place of work, but also from the city centre. Suburbia is no longer the unqualified paradise it once was.

The disappearance of the community spirit, the isolation of the children, the high public expenditure involved in opening up these outlying settlements and the eventual depopulation of the countryside— this is the combination of factors that could and should dampen this very passion to have a home of one's own that was deliberately fired not so long ago by government social policy.

It is an open question whether a development that has been fostered by the powerful instruments of state policy sides can be reversed. A home of one's own is more than a canny proof. It is the expression of a deep-seated desire for a solid foundation in life and, indeed, security.

This is an unalterable sociological fact not only in the Federal Republic but in other countries, such as France, however politicians and technologists may construe it.

People do not want to remain tenants all their lives at the mercy of some property-owner. They want their own plot of land where their children can grow up away from the prying eyes of others. They want their own gardens too.

These are all valid reasons and they explain just why people with moderate, and often very low incomes skimp and save for years to raise the deposit on a mortgage, and then continue to go without in order to meet the repayments.

Although there are not a few disillusioned people said to be ready at a moment's notice to return to the city they once fled, no significant trend in this direction seems to have developed. There remains the question why people seek out this isolation, or what they fondly believe to be isolation.

The desire to get away from an oppressive landlord, to bring up children in a quiet suburban atmosphere, or simply to be able to potter about in the garden — however dispersed these motives may seem, they all spring from a common source.

We are not a sociable people. We are, contrary to the popular myth, a nation of solitude-seekers. We live in separate units in sociable family groups.

Let no one say we are naturally gregarious, for such a statement stands in need of verification. This label can no longer be hung on many. Indeed, most of us.

We are a nation of cranks.

Every day we undergo the ritual of driving huge distances to work and returning home on congested main roads. We put up with the restricted outlook of the village where we have built the home.

We do not know what secondary school to send our children to, where to go shopping, how to see a decent film, let alone a play or concert.

We must be made to live in the country, and yet we are happy.

In the towns the in-call of switched-on teenagers is spreading. In the cities everything is happening, from the mini-skirt to the drive-in boutique. Families are moving to the country and vegetating there because of the difficulties of living in city society with children.

In the country, life is less hectic, less liable to sudden change, less trendy than in the city. And as father and mother concentrate their minds, or what is left of them, on the lettuce patch and the terrace.

Pipeline Proposal

Second Route Could Cost $500,000,000-May Service Quebec

TORONTO (CP) — Northern and Central Gas Co. Ltd. said Wednesday its recommended changes in a proposed natural gas pipeline would raise the total cost to about $500,000,000, including facilities to market gas in Quebec.

The company announced its proposal in Ottawa Tuesday in filing a notice with the National Energy Board. The board is hearing evidence on an application by Trans - Canada Pipe Lines Ltd. for authority to build a second line.

Northern and Central suggested to the board that Trans-Canada's proposed 1,200 - mile line run closer to the north shore of Lake Superior and be extended through Ottawa, Montreal and Quebec City.

Branch lines would feed Sault Ste. Marie, Ont., and southern Ontario.

President E. C. Bovey told a news conference the proposed changes are "based on the company's recognition of the needs and potential for natural gas use in as-yet-unserved areas of Eastern Canada, including Northern Ontario and the province of Quebec."

He said the cost would be $365,000,000 for the main transmission line from Western Canada, and $145,000,000 for branch lines and new distribution systems.

Most of that would be needed in Quebec.

Trans-Canada Pipe Lines has estimated its proposed new line, to run beside its existing facility through Northern Ontario would cost $360,000,000.

Mr. Bovey said his company is ready to sign long-term contracts to buy gas from Trans-Canada if the proposed lines were extended to feed Quebec markets.

"What the Northern and Central plan does, which is not within the scope of the Trans-Canada proposal for a supplementary transmission system, is provide for the economic regions of Quebec east of Montreal," he said.

The north shore of the St. Lawrence and the Eastern Townships have more than 60 towns where natural gas could be used economically, Mr. Bovey said.

In five years sales would total $140,000,000, based on projected sales after that time of 175,000,000 cubic feet of natural gas daily.

In Northern Ontario the proposed route would serve 15 new towns, including Terrace Bay, Marathon, Wawa, Manitouwadge, Elliot Lake and Espanola.

Mr. Bovey said that if NCG's suggestions are rejected, the company will continue to push for an extension of the line. It was not thinking, however, of building the extension itself since Trans - Canada was the transmission company and Northern and Central a distributing company.

Trans - Canada's application for permission to build another line through the North is contingent upon the United States' decision on its bid for approval to build a line south of the Great Lakes. It argues that the U.S. route is cheaper for consumers. A decision is expected soon.

A new pipeline into the East is needed to meet anticipated growing demand.

Northern and Central has supported Trans-Canada's application in the U.S. and Mr. Bovey said it will continue to do so.

If U.S. approval is obtained, he said, Northern and Central would immediately file for an extension of the line to serve the Quebec regions.

Northern and Central recently bought control of Quebec Natural Gas Co., Ltd., a distribution company serving Montreal.

TORONTO STOCKS TODAY

TORONTO (CP) — After a slow start the Toronto Stock Exchange made a modest recovery in morning trading today following Wednesday's sharp drop.

The turn around, although slight, followed the trend at New York.

The industrial index gained .25 to 163.62. It slid 2.03 Wednesday, its sharpest daily drop this year.

Magna Electronics rose ¼ to 19¼, Levy ½ to 18½, Skelon ¼ to 22¾ and Alcan ¼ to 37¼.

Banks continued to take a drubbing for the third consecutive session although there has been no reason given for their decline.

Imperial-Commerce fell 2¼ to 68, Royal ¾ to 73¼ and Montreal ½ to 53.

Consolidated Marbenor highlighted speculative activity, rising 1.00 to 4.10 on 26,800 shares.

Among golds, Dome was up ⅛ to 46¾ and Kerr Addison ¼ to 14½.

In index, golds gained 1.63 to 168.05, base metals .08 to 95.44 while western oils eased .52 to 131.70. Volume by 11 a.m. was 475,000 shares compared with 614,000 at the same time Wednesday.

Wednesday, the exchange suffered its sharpest decline of the year as it followed the heavy sell-off at New York.

Declines outnumbered advances 2 to 1 and the industrial index tumbled 2.03 to 163.37.

Banks fell sharply for the second consecutive session. Royal slid 2 to 80, Nova Scotia ¼ to 44½, and Montreal, Imperial-Commerce and Toronto-Dominion ½ each to 63½, 70¼ and 70, respectively.

Among other industrials, Levy and Consolidated Paper backed off 1½ each to 19 and 29½ and INT, Industrials, CIL and Magna Electronics 1¼ each to 33, 20¼ and 19½, respectively.

Golds tumbled 2.70 on index to 164.42. Dome was off ¼ to 46¾ and Kerr Addison ½ to 14.

On index, base metals dropped .39 to 95.36 and western oils 2.49 to 151.51. Volume was 2,287,000 shares compared with 2,485,000 Tuesday.

TORONTO STOCK EXCHANGE

(Omission of stocks usually quoted indicates no sales yesterday)

Yesterday's Closing Prices

INDUSTRIALS

Abitibi 20½
Ala. Gas Trunk 37½
Alcan Alum. 37¼
Aluminium 41½
Argus Cpr. 19½
Asbestos 20¾
Atlantic Sugar 18½
Bank of Mont. 53¼
Bank of N. S. 80
Bell Tele. 50½
Bow Valley 30¾
Brazilian 19¾
B. C. Forest 7
B. C. Power 19½
B. C. Telephone 67½
Canada Cement 41
Can. Breweries 15½
Can. Celanese 31¾
Can. Cement 29
Can. Fd. of Com. 70½
Can. Oil 15
Can. P. Rail 49½
Can. Vickers 19
Chemcell 11¼
Chrysler 43¼
Coast Cpr. 14¾
Coast Fds. 12½
Cons. Paper 29½
Crush. Int. 13½
Dist. Seagrams 36½
Dom. Electronic 14
Dom. Foundries 34
Dom. Glass 71
Dom. Stores 17¼
Dom. Tar 18
Ford Motor 37½
Ford Mtr. 10 13½
Gen. Motors 83
Gen. Steel Wares 10
Guaranty Tr. 24½
Hawker Sid. 13½
Home — Pull 360
Home — Voting 360
Hudson Bay Oil 20½
Husky Oil 13
Imperial Oil 88½
Imperial Tob. 14¼
Int. Nickel 69¾
Int. Utilities 40
Inter Prov. Pipe 29½
Investors Gr. A 13
Jeff Lake 34½
Labatt Ltd. 30½
Lake Cty Port. 480
Levy 19
Labatts 9 7½
M. Loeb 19½
Massey Fer. 20½
Massey Ferg. Pref. 39½
Moore Corp. 37½
Norlex 2.40
Ontario A. 37
Ont. Steel Prod. 15½
Power Corp. 11½
Quebec Gas 10
Royal Bank 80
Shell 60
Simpsons Ltd. 30½
Sobey 23½
Tor. Dom. Bk. 70
Traders Gr. A 73
Trans Can. Pipe 39
Union Gas 20
Union Gas 11¼
Versatile 24
Walkers G. Grey 14½
Walkers 22½
Weston Ltd. 36¾
Weston A 19½

MINES AND OILS

Bruns. M. — 8.00
Campbell Chib. 88
Can. Dyson 17½
Can. Malartic 1.82
Cons. Mogul 1.25
Copperfield 23
Copperstake 128
Cortez 1.00
Dome 46¾
Hollinger 34½
Inv 14½
Kerr Addison 14
Lake Shore 1.00
McAdam Mining 44
New Hosco 22½
Northgate 2.00
Osisko 2.80
Pamour 8.50
Pato 23½
Pine Point 40½
Place Gra 3.10
Provo Gas 2.78
Quemont 19
Sc Alcam 22½
Sherritt Gordon 6.60
Stand Radio 55
Teck Corb. 6.65
Tor. Dom. 70
United Keno 8.60
Willroy 85

MONTREAL

Brince 380

AMERICAN

Mead Johnson 31½

Recover Body From Lake Near Maynooth

The body of Murray Arnold Fenton, 46, of Clarkston, Ont. was recovered late Tuesday afternoon from Big Lighthouse Lake near Maynooth, Mr. Fenton, a native of the Maritimes, had gone to the Maynooth area with his brother on a fishing trip.

The drowning accident occurred May 17th, when Mr. Fenton was fishing alone in the lake.

Mr. Fenton was a railroader and had transferred to Clarkston about three months ago.

He is survived by his wife, four sons and four daughters. Three brothers live in the Niagara area and a sister in Truro, N.S.

The body is being forwarded by the John R. Bush Funeral Home to Tatamagouche, N.S., for burial on Saturday.

Most Active Stocks

SALES TO NOON TODAY

(Supplied by Barclay & Crawford 56 Bridge St. East)

INDUSTRIALS

Mass. Fer. 16,462, 22¼, unch
Cdn. Brew. 9,410, 7¼, up ⅛
Fleet Mfg. 7,700, 13¾, up 20
Bell Phone 6,328, 50¼, up ⅛
Cons. Gas 5,182, 17, up ¼

MINES

Con. Negus 54,333, 38, up 2½
C. Marben 40,800, 4.35, up 1.25
Fco. Expl. 21,100, 78, up 1
C. Hall 17,750, 87, up 3
Norbask Ris. 16,062, 2, unch

Funeral

WILBUR M. JOHNSON

The funeral for Wilbur M. Johnson of Telephone Road, Trenton, was held Thursday from the Weaver Funeral Home in Trenton, Rev. Fred Love of North Trenton United Church officiated. Interment was in Mount Pleasant Cemetery.

The bearers were Kenneth Varrow, Keith, Ralph, Ronald and Donald Johnson and Terry Morrison.

Mr. Johnson died Saturday at his residence. He was in his 70th year.

Born in Rawdon Township, he was the son of the late Mr. and Mrs. John Johnson. He lived in Murray Township for the past seven months and resided in Stirling, Madoc and Belleville before that.

Mr. Johnson was a former Chief of Police in Madoc, a former member of the Belleville Police Department and a former member of the Ontario Provincial Police. He kept store in Madoc for approximately 18 years.

He was a member of the United Church and a member of the Royal Canadian Legion, Branch 288, Stirling. The Legion funeral was held in the Weaver Funeral Home Monday evening.

Mr. Johnson is survived by his wife, the former Hazel Varrow, by one daughter, Mrs. Max (Margaret) Endicott of Belleville, by three grandchildren, Mrs. Terry (Vonetta) Shore of Belleville, Max Valyear of Belleville and Regis Val Valyear of Belleville, by one great grandchild, Mandie Valyear of Belleville, by one sister, Mrs. Henry (Etta) Farrell of Trenton and by two brothers, Elwood and Harold of Stirling.

Mr. Johnson was predeceased by one son, Mickey Johnson.

Musical Salute Held

PICTON (STAFF) — Picton Kiwanis Club last night sponsored one of the years entertainment highlights for the Picton area. The occasion was the Centennial Musical Salute held in Prince Edward Collegiate Institute before a packed house of over 500.

Featured was a centennial medley choir of over 100 voices comprised of members of the various church choirs throughout the county. Musical director for the show was A. A. Beevis of Picton United Church. A children's choir of over 150 public school children from the county was also heard and did remarkable job, as did the Harmonette Club's "Men of Brass". The event fell under the direction of Kiwanis Club's Support of Churches Committee and the program was M.C.'d by Past President of the Club, Jean Mason.

Two soloists, both from the Picton area, provided excellent renditions of their respective songs. Reg Bishop of Wellington, Mrs. Ron Coffey of Picton were the two featured soloists.

Colorful touch was the finale when Sea Cadets, Boy Scouts and Girl Guides paraded the flags of the provinces from the centre aisle to the dais. One of the features of the event was the donation and singing of the song "Canada from Sea to Sea" written by a Prince Edward County composer now residing in New York, Gena Branscombe.

Mayor H. J. McFarland presided for the occasion spoke a few words of congratulations to the club and the participants and donated a sum of money to aid the club's work. William Strachan, Kiwanis Club president, expressed the thanks of the club to the choirs for their participation.

Rubbermaid.
Rectangular Dish Pan

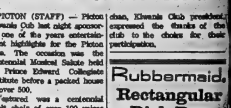

cushions china, glassware, sink bowl

- Fits snugly in standard twin sink bowl
- Prevents breakage of china, glassware during dishwashing

13¾" x 14⅜" x 5¼"

Reg. 1.98 now 1.57

12¼x15½x6⅝

Reg. 2.49 now 1.97

Available in assorted colors.

Whites HARDWARE
230 Front St. 962-4555

Preserving A Culture

Jackson Beardy, 22, is helping preserve his Indian culture by writing a book, commissioned by the Indian affairs department, about the stories and legends of his people. Beardy was asked to write the book because of his paintings, which depict Indian legends. He is a Cree, born on a reserve 350 miles north of Winnipeg.

(CP Photo)

Former Teachers, Pupils Will Visit Old Schools

Sunday, May 28, will be home coming day for former teachers and pupils at the one-roomed schools in Tyendinaga township.

A new central school is currently under construction north of Highway 401 on the Shannonville gravel. The Tyendinaga centennial committee and home and school committees have planned "open house" for each of the single rooms schools before they are closed for good.

The biggest school in the present system is that at the village of Shannonville and committees have been poring over old school records in an effort to get the names and addresses of all former students and teachers.

Altogether 185 invitations have gone out and former teachers living in all parts of Ontario are expected to return for the day.

And the same is true for all the other schools in the township where the welcome mat will be out on Sunday to allow former students and teachers to have a last look at their old school rooms.

Net Earnings

BY THE CANADIAN PRESS

Detroit and Canada Tunnel Corp., six months ended April 30: 1967, $452,383, 62 cents a share; 1966, $686,875, 98 cents.

Globe Envelopes Ltd., year ended March 31: 1967, $321,298, 91 cents a share; 1966, $467,201, 82 cents.

Oshawa Wholesale Ltd., 12 weeks ended April 22: 1967, $543,479, 21.88 cents a share; 1966, $419,416, 17.26 cents.

JUNE LEARN TO SWIM Y.M.C.A.

May 29th – June 30

Prepare Now for Summer Fun and Safety

—10 LESSONS —

Classes for Women, Men, Boys and Girls

PHONE 962-9245 FOR INFORMATION

Easy as 1 2 3 4 5.

You can count on it. The easy taste of 5 Star whisky will please you every time.

It pleases us, too. But when it comes to making 5 Star, things are a little more difficult. We select whiskies from our 1, 2, 3, 4, 5 distilleries across Canada (only Seagram's has 5, by the way). Then we blend and re-blend them to get 5 Star's easy taste.

Is the taste worth all the trouble? Easy for you to find out.

SEAGRAM'S
5 Star. Easy whisky.

THE BOARD OF GOVERNORS
OF
THE BELLEVILLE GENERAL HOSPITAL
ANNOUNCES
The Graduation Exercises
OF
The School of Nursing
ON
Monday Evening the Twenty-Ninth of May
at eight o'clock
IN THE AUDITORIUM OF
THE BELLEVILLE COLLEGIATE INSTITUTE

Don't wait for a big loss!

Have your insurance reviewed now by an *independent* agent!

An independent insurance agent represents several companies. He's free to select companies which he knows will pay claims quickly and fairly. When you have a loss, he'll help you with the details, see to it that you're paid promptly.

For an analysis of your insurance coverage, visit or call the man who displays this Big "I" symbol. He's a member of the Ontario Insurance Agents' Association. He'll give you service beyond the call of duty.

THE FOLLOWING ARE MEMBERS OF BELLEVILLE FIRE & CASUALTY INSURANCE AGENTS' ASSOCIATION

GERALD JOYCE INSURANCE AGENCIES LTD., 374 Front St.
MARSH INSURANCE LTD., 199 Coleman St.
WHALEN INSURANCE AGENCIES, 231 Front St.
HAROLD G. CROWE INSURANCE, 169 William St.
LORNE DOUGALL INSURANCE AGENCIES LTD., 150 Front St.
JACK H. ALLIN LIMITED, 21 North Front St.
DON J. BARRETT INSURANCE, 27 Campbell St.
JACK BARRETT INSURANCE, 237 Front St.
BONE, JAMIESON & COMPANY, 163 Front St.
BURR INSURANCE AGENCY, 210A Front St.
BURROWS & FROST INSURANCE, 249½ Front St.
C. D CROSBY INSURANCE & REAL ESTATE LTD., 43 Bridge St. East
DAVISON AND DAVISON, 193 Front St.

Kitchen Tested Recipes

Preparation of Pork Chops

By MARY MOORE

A friendly reader told my sister Doris that I give liver too much attention in this column. (I do not think I give it enough attention.) A budgeting wife said her husband loves pork chops and asked for more ways to prepare them.

Sometimes I have to be a charitable cook!

So today pork chops it is.

Our minister emeritus was one of our guests and it was he who said, "These Devilled Pork Chops are heavenly". I should add that you will like them because they are easy.

Mine were a "special — quarter pork loin" — with ten ¾" thick chops to a cardboard meat tray weighing 2 pounds and cost me $1.27 and served 5 people.

DEVILLED PORK CHOPS
(serves 5)

Ten ½" thick, lean pork chops.

DORIS CLARE

Dear Doris: I have always felt that I would some day lose my husband. We have had a number of small crises; the reason for them usually being that he doesn't show any affection or consideration that a husband who loves his wife should. He loves the children (two small boys) and would never hurt them.

Not long ago he was laid off at work and went to another centre where there was a new development. We didn't hear from him, and then I got a letter saying he had a job but wasn't sure he liked the place.

Then another letter came, saying he needed more time and he wasn't sure he loved us! I flew down and had a talk with him, and he assured me he didn't want a separation. He does not run around with other women. I felt much better.

Since then I have had one letter. Still no decision. My father says he is no good and won't come back. It's heartbreaking waiting around for him to want us. — Too Much In Love.

Dear Too Much: Tell your husband from me that he made that decision years ago. Now it's his job to stick with it. Love isn't something you take out and examine daily, no more than you'd uproot a tender plant to see how the roots are doing. You'd water it and give it sunshine. And believe in it.

His doubts come of his unbelief in himself; and your binge on your own sense of inadequacy.

Father isn't helping any. Do three things:

(1) Ask your family to call off the criticisms. This is your business.

(2) Inform Hubby that you are either moving to where he is or insist that he come back home.

(3) Take some steps to improve your marriage, physically and socially. I'm sending you a book list for a start.

Dear Doris: I am 15 years old and would like to know if you could tell how, where, and when I can will my eyes, liver, heart and every other useful part of my body to a bank.

I would like to will them to be a transplant for someone else when I die. — Have Hart

Dear Have Hart: My medical consultant tells me that in most instances medical authorities are anxious to get the transplant organs from a young healthy adult or adolescent.

In most provinces, one can will his or her body or parts thereof to various banks. Write to your nearest university medical school, which can give you details of how it is done where you are. And then you'll have to have the consent of your parents.

Heartbreak Harry: I'll believe you are growing up when you stop going overboard for every girl who comes your way. Next time suspect your feelings a little—and control them. It scares a girl off when you fall head over heels for her in the first five minutes.

Please make letters brief as possible — not more than two pages. And remember that stamped envelope.

Dinner Menus

THURSDAY

Pot Roast of Beef; Rich Brown Gravy; * Mashed Potatoes; Creamed White Onions; Relish Tray: Radishes, Chunk Pickles, Celery; Butterscotch Pudding; Coffee

SUNDAY
(Gourmet Guests)

Devilled Pork Chops (see Thurs.); Crumbed Sliced Eggplant; Asparagus with Hollandaise; Cucumber Aspic on Endive with Cardinal Dressing; Croquembouche (a cream puff dessert) or Cream Puffs (see Tues. and Wed.); Tea.

MARINADE:

¼ cup catsup or chili sauce
2 tsps. Worcestershire Sauce
1 tsp. prepared mustard
2½ tbsps. lemon juice
¼ tsp. onion powder (or 1 tsp. grated onion)
¼ tsp. paprika
½ tsp. salt.

Mix all seven marinade ingredients together. Arrange one layer of pork chops in shallow baking dish. Spread marinade over surfaces of chops. Add second layer of chops. Brush with marinade. Continue until all chops are added and all marinade used. Chill 4 hrs., turning over after 2 hrs. Drizzle ¼ cup hot water over top and bake uncovered 1½ to 1¾ hrs. For first 15 min. the temperature should be 400 deg. Fahr. then reduced to 275 deg. Fahr., turning chops over once during this period.

Serve directly, from casserole, spooning some of the juices over each chop.

We served these with fresh frozen mashed Hubbard squash seasoned with butter and salt and nutmeg, and asparagus accompanied by hot melted butter. An easy meal for clock-watchers.

Successful Living

Husband Is Not Sure That He Loves Family

Living High For Family at Rankin Inlet

TORONTO (CP)—Feeding a family of six in a remote inlet on the west side of Hudson Bay is an expensive proposition, say Mr. and Mrs. Claude Grenier.

Mr. Grenier, who teaches Eskimos to Eskimos living on Rankin Inlet about 320 miles north of Churchill, Man., talked about his life there while in Toronto for an Eskimo art exhibition.

The Greniers and the other 300 residents of Rankin Inlet, including 250 Eskimos, pay $18 for 100 pounds of potatoes, $7.50 for 12 dozen eggs, $2 a pound for chicken and $7 for a TV dinner.

Food isn't the only expensive item, the Greniers said. A case of beer costs $7.50 and a gallon of gas 90 cents.

To help solve the food problem, the Greniers have a whole year's supply of meat delivered in the summer from a meat packer. Their 800-pound order is then placed in a freezer.

"We do a lot of ordering from the catalogues and we get delivery in about two or three weeks," Mrs. Grenier said. "Fresh meat and fruit is flown in from Churchill twice a week if the weather permits and mail days are Mondays and Fridays."

In winter, temperatures fall to around 60 or 70 below zero. Winds can reach 100 miles an hour. The Greniers and their two sets of twins, Isobel and Oliver, 5, and Heloise and Charles, 2, dress accordingly.

"We will probably stay there for about two more years," said Mr. Grenier. "It is a marvelous experience, the older children now speak French, English and Eskimo and we enjoy the people."

Points for Parents

By MARY BRYSON

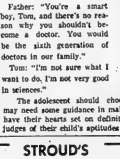

Father: "You're a smart boy, Tom, and there's no reason why you shouldn't become a doctor. You would be the sixth generation of doctors in our family."

Tom: "I'm not sure what I want to do. I'm not very good in sciences."

The adolescent should choose his own vocation, but he may need some guidance in making his decison. Parents who have their interests set on definite career may not be the best judges of their child's aptitudes and desires.

Mother: "We have an appointment with Tom's counsellor at school. His aptitude tests will help show what Tom is capable of, and the counsellor may be able to find out what he is most interested in. I don't think he should study medicine just to please us."

STROUD'S

½ Price Special

TABLE LAMP

IVORY VASE WITH ANTIQUE GOLD DECORATION, SET ON A BRASS BASE FOR A TOUCH OF ADDED LUSTRE, FABRIC OVER PARCHMENT SHADE. APPROX. 27" TALL.

REG. 9.95

NOW 4.95

STROUD'S JEWELLERY AND GIFT SHOP

For Half Sizes

We think this sleek shaping will be your spring-to-summer favorite. Note waist-whittling angle, smooth back. Choose square, round neck.

Printed Pattern 4640: Half Sizes 12½, 14½, 16½, 18½, 20½, 22½, 24½. Size 16½ takes 2¾ yards 35-inch.

FIFTY CENTS in coin (no stamps, please) for each pattern. Ontario residents add five cents sales tax. Print plainly, size, name, address, style number.

Send order to Anne Adams, care of the Intelligencer Pattern Dept., 60 Front St West, Toronto 1, Ontario.

Home and School News

HILLCREST SCHOOL

The May meeting of Hillcrest Home and School Association was opened Monday night with several selections sung by the school's centennial choir.

New officers installed for 1967-68 are: president, Bob Schamerhorn; 1st vice-president, Mrs. T. Ward; 2nd vice-president, C. Belch Jr.; recording secretary, Mrs. D. Stollberr; treasurer, Mrs. M. Turcotte; corresponding secretary, Mrs. S. Thresher; membership chairman, Mrs. S. Howard; room representative chairman, Mrs. B. Howard; social chairman, Mrs. J. McPeak, Mrs. S. Vos and Mrs. B. Cook.

Women's Institutes

MOUNTAIN VIEW WI

MOUNTAIN VIEW — The May meeting of Mountain View WI was held at the home of Mrs. Wilfred Molley with Mrs. Fred Molley as co-hostess.

Plans were made for the centennial tea to be held at Mountain View Church June 7.

Mrs. Frank Roblin was in charge of the program, which began with a sing-song of old favorites. Mrs. David Farmer said two solos. Mrs. E. Hall and Mrs. Roblin gave readings and a contest was conducted.

Mrs. Don Lockyer will show pictures of Nigeria at the next meeting, June 1 in the church basement.

Ann Landers

This Reader Should Never Get Married

ANN LANDERS

DEAR ANN LANDERS: Most of your complainers are women — married women, which is no surprise because every married woman in the United States is dissatisfied with her lot. It makes no difference if she is rich or poor, ugly or beautiful, she is dissatisfied.

The world is changing and I think it's time the social structure changed, too. Marriage is no longer mutually beneficial. Furthermore, if a man marries a woman for sex, he is really a fool, because most men get more sex before marriage than after.

The following lines are from a sound track which could have been made in any block in the United States. Of course, it is the wife who speaks:

"You don't stay home enough. Why did you get married if you want to run around all the time?"

"I am getting sick and tired of staying home. If I don't hear some adult voices once in a while I'll crack up."

"Your manners are terrible."

"We don't need a new car. We need new carpeting."

"Why don't you take your son to the ball game instead of those drunken bums you call friends?"

"All you think about is sex."

"If you don't pay some attention to me, you're going to regret it. After all, I'm not made of stone."

To you newlyweds who are now saying to yourselves, "our marriage is not like that," I say, "Just wait, it's a matter of time." — NOT MARRIED AND GLAD OF IT.

DEAR NOT MARRIED: I'm glad you do some nice girl a big favor, and stay single. A man who has such a low opinion of women would make a mighty poor husband.

* * *

DEAR ANN LANDERS: I would like to respond to the person who wrote to say "People who have nervous breakdowns are only trying to shirk their duty to their families — trying to hide from responsibility."

Speaking from personal experience, I can tell you that having a nervous breakdown is a horrible experience. It is like trying to wake up from a bad dream. It's feeling terribly sad and alone and frightened of things you can't explain.

My wife of over 30 years divorced me and took my children from me because I embarrassed her during my illness. Some of my closest friends want nothing to do with me now because they consider me a nut. If I had had cancer, they would have sent flowers to the hospital and prayed for my recovery. I can't begin to describe the terrible hurt you feel when you find you have fought your way back to nothing. Print this letter because too many people have no understanding of mental illness. — NED.

DEAR NED: Here's your letter, and an excellent one it is. Generally speaking, there is a better understanding of mental illness today than 20 years ago — but still far too many people hold prejudiced, narrow-minded views. Letters like yours serve to educate. Thanks for taking the time to write.

THE QUINTE PROGRESSIVE CONSERVATIVE ASSOCIATION

INVITES CITIZENS OF THE DISTRICT TO

WEAR THEIR

CENTENNIAL COSTUME

TO THE

Confederation Carousel

IN THE

BELLEVILLE ARMOURIES

WED., JUNE 14th

AND ENTER THE COSTUME COMPETITION

TO BE HELD AT

3.30 p.m.

PRIZES WILL BE GIVEN AS FOLLOWS—

1st — 25 Centennial Dollar Bills
2nd — 15 Centennial Dollar Bills
3rd — 10 Centennial Dollar Bills

3 Runners Up Prizes — Set of 3 Silver Centennial Teaspoons each.

A special prize of a Centennial Coin and Stamp Set will also be given for the best authentic dress of any date prior to 1920.

Just complete the entry form below and send it in by June 10th.

QUINTE PROGRESSIVE CONSERVATIVE CONFEDERATION CAROUSEL COSTUME COMPETITION ENTRY FORM

Name .....
Address .....
Date of Costume .....
A special prize will be given for authentic dresses of any date prior to 1920:-
Date of Dress .....
Name of Original Owner .....
Relationship to present wearer .....
Special occasions worn (if any) .....

Please return Entry Form by June 10th to:
Miss Mary Lee Mouli,
96 St. Charles St., Belleville, Ontario.

ASHLEY FURS' ANNUAL . . .

LAYAWAY FUR SALE

BIG DISCOUNTS
A Deposit Will Hold Your Choice
Free Storage . . . No Interest
No Extras

Ashley FURS
CUSTOM FURRIERS

294 Front St. 222 Coleman St.
BELLEVILLE, ONTARIO

SHOES! SHOES! AND SHOES!

HAVE YOU EVER SEEN SO MANY SHOES . . . SHALIMAR PRESENT THEIR SEMI-ANNUAL SIDEWALK SALE BARGAINS — THIS IS A SPECIAL GROUP OF ODDS AND ENDS OF BROKEN SIZES BROUGHT IN FOR THIS SPECTACULAR SALE AT PRICES THAT ARE AT ROCK BOTTOM.

DRESS SHOES 5.00
REG. TO 13.98 .....

WOMEN'S PLASTIC PUDDLERS 39¢
REG. 1.98 .....

SPECIAL FOR THE TEEN GIRL . . .
WHITE GO-GO BOOTS
Reg. to 5.98 .... 1.88 Reg. 10.98 ..... 5.00

Shalimar SHOE ROOM

CASUALS FLATS and 3.00
Reg. to 8.98 ....

ALL SALES FINAL — SORRY NO REFUNDS OR EXCHANGES

BELLEVILLE PLAZA DIAL 962-5010

Women's Institutes

TRENT VALLEY EXECUTIVE

STIRLING — Mrs. Harry Shearer presided at the Trent Valley Area Women's Institute executive meeting at the Peterborough fair board office, Monday.

A new banner was ordered and each of the seven districts are expected to take their banners to the convention at Club Argon, Peterborough, Oct. 5-8. Theme of the convention will be, 70 Years and Onward. Several members are expected to wear centennial costumes. Last year $20 was collected for the pennies for friendship at the convention and provisions for voluntary contributions will be made again this year.

Plans include election of officers Oct. 6 and a centennial entertainment Oct. 5. Guest speaker will include Mrs. Everett Small, provincial president and Miss Helen McKercher, director of the home economics branch, Ontario Dept. of Agriculture.

Mr. James F. McCarey, son of Mr. and Mrs. Joseph N. McCarey, received his Bachelor of Art degree from St. Patrick's College of the University of Ottawa, at convocation in Ottawa on Sunday, May 21. James is a graduate of Belleville Collegiate Institute.

Mini Skirt Still Out In Moscow

MOSCOW (AP) — The mini-skirt hasn't made it in Moscow this spring.

Girls have reappeared after being bundled up all winter, but with less of them showing than girl-watchers had bored.

There are knees aplenty but that's all. A few daring young things have shortened hems a couple of inches more, but this provokes frowns of disapproval from older women.

It looked last fall as if a mini-skirt breakthrough was in the making. The All - Union House of Fashions introduced skirts as much as four inches above the knee. But they never reached the stores. Spring and summer lines discreetly hide not only the thigh but the knee as well.

The designers apparently were overruled by conservative types in the distribution end of the garment industry. The girls who are displaying knees short-ened their skirts at home.

There is evidence that the female population — the part with good legs, anyhow — is restive about the lack of exposure.

Moskovski Komsomolets, a newspaper for young people, urged its leaders "Not to get excited by short skirts." It argued that "they look beautiful only on very slim figures." Russians tend to be squat.

The paper avoided taking too conservative a line, no doubt thinking of its young audience, and stood for compromise and flexibility.

Providing hope for those disappointed by this spring's skirts, the paper reported that a check with the garment industry showed that shorter skirts are planned for next year.

Not too short, it quickly added, giving no figures.

The son of Mr. and Mrs. M. H. Campbell, Belleville, George Campbell was graduated from the University of Guelph May 17 in the recreation course. He is a graduate of Quinte Secondary School and has accepted a position with the parks and recreation commission of the city of St. Catharines.

Country Fair to Open New Rylstone Park

RYLSTONE — Rylstone Women's Institute's centennial project, Barnum Centennial Community Park, will be opened June 10 with a country fair.

The one and one-half acre park is situated at the eastern end of county highway 28 and the Rawdon Township boundary line. It is part of the farm formerly owned by the late Fred W. Barnum. The original owner, Caleb Barnum, took possession of the farm in 1867 and his descendants will be represented on the program by Alfred Barnum, 92, oldest member of the family.

Warden of the United Counties of Durham and Northumberland, Merrill Van Camp, will officiate in the opening ceremonies. Local members of parliament, county and municipal officials and charter members of Rylstone Women's Institute will also be present.

Music will be provided by the Sentinel Pipe Band and an orchestra. Art, crafts, antique and hobby shows will be featured, including displays by the art club of Campbellford, straw hat, rug, taxidermy and quilt making demonstrations, a weaving display from Marmora and liquid embroidery and furniture refinishing exhibits. A sale of blankets will be conducted.

For the children a merry-go-round will be set up. Several draws will be held and a bake table and bazaar will be conducted. Local school children, Boy Scouts and Girl Guides will have displays. W. C. Stapley will bring his steam engine and farm machinery will be exhibited. Making of soap and butter will be demonstrated.

Rylstone WI will serve a buffet luncheon at noon.

Centennial Tea Held By St. James' CWL

The rectory of St. James' The Minor Church, Stirling, was the scene of a centennial tea sponsored by the Catholic Women's League. Greeting the guests was the president, Mrs. Ray Burley, costumed in a gay Gibson Girl ensemble, assisted by League secretary, Miss Alice O'Donnell. Taking tickets was Mrs. John Ryan in a centennial gown of pink taffeta trimmed with black lace.

A variety table convened by Mrs. Stanley Meeks, assisted by Mrs. Douglas Robson, drew a large crowd of admirers. Also on display were several antique items, among these was a set of Queen Victoria china, dated 1837. A Paisley shawl of the 1780 period, and a pair of hand engraved silver tea pots, about 13 years old, heirlooms of the Edward Brown family of St. Michael's Parish, Belleville.

The bake table was convened by Mrs. J. R. Donohue, assisted by Mrs. J. L. Donohue and Mrs. Gerald Kerby.

The guests were invited into the tea room by hostess Mrs. John Doran. Small old-fashioned kerosene lamps were used on the individual tables while larger ones, centred by a centennial floral arrangement of red, white and blue 'mums were on the tea table. Those pouring throughout the afternoon were, Mrs. J. Bush, Mrs. G. Haggarty, Mrs. J. Green, Mrs. F. Harding, Mrs. James Lagrow, Mrs. J. L. Donohue all of Stirling. Mrs. Earle Baker, Frankford, Mrs. E. J. Hunter, Trenton, Mrs. Breen O'Connor, Marmora and Mrs. Thomas Kelly, Stoco.

The kitchen was convened by Mrs. Roy LeChappelle and her assistants, Mrs. Philip Meadby sold tickets on a centennial quilt, designed by Mrs. John Doran and quilted by Mrs. J. L. Donohue. Later in the afternoon, Mrs. Thomas Kelly, Diocesan president of the Catholic Women's League, drew the winning tickets. Mrs. Harold Baker, Stirling, won the quilt. Otto Bloedorn, Peterborough, won two adult passports to Expo.

In keeping with the motif of the afternoon, many of the guests arrived in centennial costumes.

At the close of the tea a presentation was made to Rev. J. F. McGarvey, pastor of St. James' Parish, commemorating the 15th anniversary of his ordinations to the priesthood.

Women's Institute

ELDORADO AND BANNOCKBURN WI

ELDORADO — Eldorado and Bannockburn Women's Institute held its May meeting in the Township Hall with the president, Mrs. Stanley Franks in charge.

Mrs. Clayton Blackburn gave a report on the district-directors' convention in Guelph.

Mrs. Harold Chambers, convener for citizenship gave a paper on what it takes to make a good citizen.

WORKING IN LABS

Women fill 37 per cent of medical research jobs in Soviet Russia.

CLUB 4-H NOTES

COTTON-A-GO-GO

The final meeting of Melrose 4-H Club, Cotton-a-go-go, was held at the home of Mrs. S. C. Geneja with the home economist Miss M. Oliver in attendance. Instruction was given on how to judge good and poor workmanship in any class of sewing. The girls put this information to immediate use inspecting dresses from previous projects. Miss Oliver then explained how an economist would go about judging the same dresses. This experience should aid the club girls in participating on achievement day, to be held May 27 at Moira Secondary School.

U.C.W. Meetings

FRANKFORD UCW UNIT 1

FRANKFORD — Unit 1 of Frankford UCW met Tuesday afternoon at 2 p.m. in Rose Lowery Hall, with Mrs. Raymond Rowe in charge.

Mrs. W. Morrow and Mrs. R. Osterhout conducted the worship service and Rev. C. Dugan was in charge of the Bible study on the church and the world. Mrs. Morrow and Mrs. Partington sang a duet, Mrs. Osterhout gave a reading and a film strip on life in Hong Kong was shown.

SALEM UCW

CONSECON — Mrs. Bob Keene opened her home for the meeting of Salem UCW Wednesday afternoon.

The devotional was given by Mrs. Harold O'Hara. Mrs. Carman O'Hara gave the Bible study and Mrs. Dean O'Hara gave a reading.

Miss Donna Broomfield was appointed to attend the youth conference at Elim Lodge.

An exchange of house plant slips was held.

CORPORATION OF THE CITY OF BELLEVILLE

OPEN HOUSE

THE MAYOR AND COUNCIL OF THE CITY OF BELLEVILLE

extend a cordial invitation to all Citizens to visit and inspect the City of Belleville Day Care Nursery building and facilities on the occasion of the Official Opening of the Nursery.

LOCATION: 9 Fahey Street

DATES: Thursday, May 25, 1967 and Friday, May 26, 1967.

TIME: 7.00 p.m. to 9.00 p.m. E.D.S.T.

The members of the Nursery staff will be on hand to provide guided tours to all visitors.

(Adults Only Please)

well almost. "My new stereo from Cherney's is the next best thing—easier on the budget too."

We extend congratulations to Mr. Ted Schwab and Associates on the completion of Belleville's The Regency Apartments . . . Belleville's Newest Luxury Apartment Building . . it has been our privilege and pleasure to completely furnish The Regency Apartments Model Suite.

THE REGENCY APARTMENTS (VICTORIA AVE.) OPEN HOUSE

WE EXTEND TO YOU AN INVITATION TO VISIT, THE REGENCY APARTMENTS — OPEN HOUSE

THURS., MAY 25TH — 7 P.M. TO 9 P.M.
FRI., MAY 26TH — 2 P.M. TO 4 P.M. — 7 P.M. TO 9 P.M.
SAT., MAY 27TH — 2 P.M. TO 4 P.M. — 7 P.M. TO 9 P.M.
SUN., MAY 28TH — 2 P.M. TO 4 P.M.

Cherney's

BELLEVILLE PLAZA

SIDEWALK SALE

THURSDAY – FRIDAY – SATURDAY

SHOP TONIGHT

WE'RE OPEN TILL 9 P.M. TONIGHT and FRIDAY EVENING — CLOSED AT 6 P.M. SAT.

BELLEVILLE Plaza SHOPPING CENTRE

THIS IS THE SALES EVENT YOU DON'T WANT TO MISS . . . COME EARLY FOR BEST SELECTION.

- OVER 3,000 SIDEWALK SALE SPECIALS!
- OVER 700 "SUPER" SPECIALS!
- OVER 2,000 FEET OUTDOOR TABLES
- OVER 4,000 MYSTERY PACKAGES

AS LONG AS QUANTITIES LAST!

LOADED WITH BARGAIN MERCHANDISE

ITEMS IN VALUE FROM 1.50 TO 59.95, INCLUDING A WRIST WATCH, POLAROID SWINGER CAMERA AND A $25.00 FOOD HAMPER TO BE SOLD EACH DAY

YOUR CHOICE ONLY $1.00 EA.

Rite-Way

DISCOUNT DEPARTMENT STORE

SUMMER SHOES

WHITE

Girls' Patent T-STRAP
- Easy-clean, man-made patent uppers
- Elasticized T-strap
- White – sizes 8½-3

4.59 PAIR

Italian Imported Leather Dress SANDALS
- Scatter soft leather uppers
- Pillow cushioned insoles
- Leather soles
- Stacked heels
- White – sizes 9-10

4.44 PAIR

TEENS' BACK-TALK PUMPS
- Soft leather uppers
- Elastic tab trim
- White, bone, black
- Sizes 3-10

5.99 PAIR

Ladies' Bow FASHIONS
- White leather uppers
- Elasticized pert bow
- Open-back style
- Sizes 3-10

5.44 PAIR

DUNDAS STREET WEST, BELLEVILLE

Delegates Vote On Motions

WINDSOR, Ont. (CP)—Delegates vote today on recommendations already read before the 47th annual convention of the London Diocesan Council of the Catholic Women's League of Canada.

On the fate of two days of meetings at the University of Windsor, the 200 delegates heard such topics aired as the need for a wider knowledge of legal aspects of family problems, a greater relaxation of immigration laws and the urgency of a father understanding of education practices.

Delegates also reported the local councils had spent more than 3,000 hours during the last year in aiding the sick, offering baby care services, collecting community funds and assisting the indigent.

More than $3,200 was raised to purchase clothing and craft materials for the needy. League members adopted four children, paid 4,000 visits to the sick, made 1,000 dressings for cancer patients at clinics and found 17 foster homes.

Some 25 local councils assisted Indian-Eskimo missions with financial aid, clothing, electrical appliances, cola and canned goods.

Women's Institutes

UNIONDALE WI

6TH SIDNEY — The May meeting of Uniondale WI was held at the home of Mrs. Edison Sine. Mrs. E. McCaw was convener for a program on reforestation and erosion. E. D. Edson of the Dept. of Lands and Forests showed slides on the topic. Mrs. P. Tracy and Mrs. Carman Frost gave readings.

Engagement Notices

Miss Janet C. Weese

Mr. and Mrs. Howard Weese, R. R. 1 Carrying Place, announce the engagement of their daughter, Janet Cella, to Mr. John Charles McKibbon, Belleville, son of Mrs. Jeanette McKibbon, Brockville. The wedding will take place at Albury United Church on Saturday June 24 at 2 p.m.

John C. McKibbon

Miss Suzanne M. Legate

Michael H. Winrow

Mr. and Mrs. John Legate of Belleville announce the engagement of their daughter, Suzanne Marie, to Michael Harry Winrow, son of Mr. and Mrs. John Winrow of Chippawa, Ontario. Marriage will take place on Saturday, June 24, 1967, at 12 noon in St. Joseph's Church, Belleville. Mr. Winrow is a graduate in chemical engineering from Queen's University, Kingston, while Miss Legate is a graduate from the Hotel Dieu School of Nursing, Kingston.

Women Get Advice From CAS Worker

VINELAND, Ont. (CP)—Mary Hancock, supervisor of protection and family services of the Children's Aid Society of St. Catharines, said Wednesday that a man should not be called a bum just because he doesn't work.

Speaking at the annual convention of the Catholic Women's League of the St. Catharines Diocese, Mrs. Hancock said often a man cannot get or hold a steady job, but he should not be written off.

She also accused parents of giving children too much too soon out of fear of not being modern. When parents are strong enough, the family will settle down and the children will behave, she said.

Ontario provincial secretary Robert Welch, chancellor of the Niagara Diocese, said it is the job of all Christians to extend the dignity of man against the recalcitrances of society.

Mrs. Joseph Cartier, Chippawa, Ont., was elected president of the St. Catharines diocese council. Other officers include vice - president Loretta Willick, Snyder, Ont., Mrs. J. M. Nesbitt, Wellington, Mrs. C. G. Rivier, Port Colborne, recording secretary Mrs. J. L. Bowman, Thornhill, and treasurer Mrs. Frank Monaco of Wellington.

Quintena Rebekahs Fete Assembly Officer

Members of Quintena Rebekah Lodge No. 113 celebrated the Lodge's 54th anniversary with a Sister Clara Ironside night recently. Mrs. Ironside has brought honor to Quintena Lodge and the district by being appointed musician of the Rebekah Assembly of Ontario. This is only the second time in its 54 years that Quintena has been honored by having an Assembly officer appointed from among its members.

Mayrell Sills, Noble Grand, presided and welcomed the president of the Rebekah Assembly of Ontario and several Assembly officers. The guard of honor, under the direction of Alice Adams PNG, escorted the guests. Present for the occasion were representatives from Stirling, Tweed, Picton, Harrowsmith and three District Deputy Presidents. The guests were presented with corsages from the Lodge.

Mae Robinson was escorted to the altar by Lorna Bird, PDDP and presented with her 15 year jewel by Bessie Baldrick PNG, who had initiated her. Maude Naylor PDDP, the only charter member able to be present, was introduced.

Mrs. Ironside was presented with her Assembly jewel by the Lodge. Dorothy Webber, accompanied by Lillian Williams sang a solo and following the close of lodge, Verna Woodbeck of Stirling also sang.

A grand march, led by Oress Adams and the Assembly officers, proceeded to the upstairs banquet hall, where the centennial theme was used in the decorations. The birthday cake was decorated with the centennial emblem and flags of all countries decorated the buffet tables. Gladys Bonnor and Winnifred Reid were conveners. Mrs. Ironside cut the cake to bring the party to a close.

SOCIAL and PERSONAL

ENGAGEMENT NOTICE

Mr. and Mrs. Matthew Ryan, Belleville, announce the engagement of their daughter, Gail Agnes, to Frank Dennis Mondeville, grandson of Mrs. Thelma Mondeville, Belleville. The marriage will take place in Holy Rosary Catholic Church, June 3, 1967, at 10 a.m.

* * *

John David Ostrom, son of Mr. and Mrs. David W. Ostrom of Tweed was baptized by Rev. H. Y. Kennedy at St. John's United Church, Tweed. Grandparents are Mr. and Mrs. David T. McDonald of Lactine. Gone and Mr. and Mrs. Melvin S. Ostman of Tweed.

* * *

Mrs. Lillian Morrow and Mrs. Patricia Mousseau entertained their sister and her husband, Mr. and Mrs. Peter J. Auger and their son Wayne and his recent bride Paulette, all of Wandsor.

visitors, including the presi-

U.C.W. Meetings

PLAINFIELD UCW

Mrs. Robert Lightfoot opened her home for the May meeting of Plainfield unit of Trinity Roslin UCW. Mrs. Frank Hodgen, leader, presided. Mrs. Frank Hodgen read the message of the worship service, assisted by Mrs. Arthur Wright and Mrs. Ed. Emerson. Miss Lola Beany guest soloist from Mount Pleasant, sang a selection.

Mrs. Clarence Marshall conducted the Bible study on the monastic life.

Mrs. Harry Harrison introduced the guest speaker, Mrs. A. Smith, from Thomasburg, who gave an illustrated lecture on Muskoka. She and her husband worked in the area for six years and Mrs. Smith displayed Indian articles she had obtained during her stay.

Knitted bandages were received for shipment to Nigeria.

Teacher Quits, Indian Girl Takes Over

CAMPBELL RIVER, B.C. (CP)—When the teacher quit at Church House, a remote coastal community on the mainland, 50 miles north of the Vancouver Island community, Clara Wilson, a 19-year-old Indian girl, took over the school.

Later she was given a week's teacher training here and this summer will take the summer school kindergarten course at the University of British Columbia's child study centre.

Clara's start on what she likes best, "teaching the little ones who are so eager to learn," began after Christmas.

Ernest Jay, an Indian affairs branch teacher, flew out for the holidays and never returned.

Clara had been helping him teach the two primary grades, but after he left the school was padlocked and the furnace shut off. She asked the Homalco Indian band council to appoint her teacher-aid, after receiving their support, she removed the padlock and got the fire started.

With no teacher training, but with a Grade 12 education lacking only a couple of subjects for university entrance standard, Clara felt qualified for the job.

She is proud of her people and their heritage, and aware that a good education could aid the band, which has a long history of social problems at Church House.

While she taught the primary grades, the remaining pupils, from Grades 3 to 7, studied on their own in the school's other room.

She managed on her own for three months until Norman Schutzer, appointed by the Indian affairs branch, took over.

But the branch also appointed Clara, and she will begin running her own kindergarten classes next fall and assisting in the teaching of primary grades.

Club Activities

GAMMA MU CHAPTER

The first meeting of Gamma Mu Chapter of Beta Sigma Phi Sorority with the new executive presiding was held on Tuesday, at the home of Mrs. John Day.

The following were named as having perfect attendance last season: Mrs. Rose Burtt, Mrs. David Davey, Mrs. William Steed, Mrs. Merle Day, Mrs. Robert Owen, Mrs. Robert Ord, and Mrs. Lorne Bedell.

Among the letters read was one from Miss Doris Fox, social program convenor, for inviting her to speak at the annual Founder's Day banquet held April 27th.

The following committees were set up: program committee, Mrs. Robert Owen, Mrs. Robert Ord, and Mrs. Ronald Fox; social committee, Mrs. Ted Belyea, Mrs. Daniel Findlay, and Mrs. Charles Landry; ways and means committee, Mrs. Mac McNicol, Mrs. John Sherry; Service Committee Mrs. Murray Mowat, Mrs. Glenn Delling; Telephone Committee, Mrs. William Steed, Mrs. Roger Bodley, Mrs. Ronald Fox.

Votes were cast for the Girl of the Year. The winner will be announced at the forthcoming potluck party. A vote will be taken at the next meeting for the program of the year. The chapter also voted in favor of resuming the custom of having Secret Sisters.

A report was given by Mrs. Ted Belyea on the area convention held in Oshawa attended by four of the Chapter members. This report was in the form of a poem written by Mrs. Belyea.

The speaker for the evening was Mrs. Robert Owen whose topic was "Travel". With the assistance of a few other members, writings of the following people were read: Lee Udall, wife of the secretary of the Interior; Bill Beaton, Franklin D. Roosevelt Jr., Anita Loose, Art Linkletter and Rudi Gernreich.

Mrs. Owen gave a talk on Bermuda and showed many slides, taken on two separate holidays there.

Refreshments were served by the hostess Mrs. John Day and the co-hostesses Mrs. Ray Sickle and Mrs. Ted Belyea.

* * *

TWEED KINETTES

TWEED — Mrs. Doris Paquette, president, presided over the meeting of Tweed Kinette Club held at Hotel Tweedsmuir Monday night. Three guests, Mrs. Margaret Morton, Mrs. Norinne Dunham and Mrs. Ivey Hanna, were present.

Mrs Paquette reported on the centennial ball First prize for the best centennial costume went to Mr. and Mrs. Ed Way. Second prize winners were Mr. and Mrs. Doug Spencer.

Mrs. Ken Little will represent Tweed Kinettes at the annual convention in Quebec next month. The annual potluck supper will be held at the home of Mrs. Shirley Smith in June.

New officers elected are: past president, Mrs. Doris Paquette; president, Mrs. Marion Little; 1st. vice-president, Mrs. Carole Bleecher; secretary, Mrs. Pauline Hughes; treasurer, Mrs. Marian Cope; telephone and sunshine, Mrs. Marlene Spencer; bulletin editor, Mrs. Eileen Hunter; CNIB campaign, Mrs. Phyllis Thurston.

The draw prizes were won by Mrs. Margaret Morton and Mrs. Phyllis Thurston.

Shop for Fresh Vegetables AT

HI-WAY FRUIT MARKET

HIGHWAY NO. 2 EAST
JUST PAST BAKELITE

PRODUCE OF MEXICO, CAN. No. 1

VINE RIPE TOMATOES

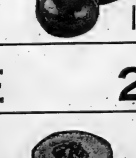

lb. 17¢

PRODUCE OF U.S.A., CAN. No. 1

ICEBERG LETTUCE

Size 24's 2 for 39¢

PRODUCE OF U.S.A.

SALMON FLESH CANTELOUPE

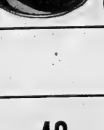

3 FOR 79¢

CANADA No. 1, CONTROLLED ATMOSPHERE

McINTOSH APPLES

3-lb. cello 39¢

CALIFORNIA No. 1 FRESH

STRAWBERRIES qt. 49¢ or 3 pts. $1.00

STORAGE

FOR

FURS and CLOTH GARMENTS

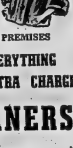

REFRIGERATED VAULT ON PREMISES

WE MOTHPROOF EVERYTHING

WE CLEAN AT NO EXTRA CHARGE

CITY CLEANERS AND SHIRT LAUNDERERS

160 E. MOIRA ST. DIAL 968-6407

OUR GARDEN CENTRE

GROWING IN POPULARITY

- EVERGREENS
- SHRUBS
- ROSE BUSHES
- VIGORO
- SEED POTATOES
- BOX PLANTS
- ETC.

– ATTRACTIVELY PRICED –

STORE HOURS:

10 a.m. to 10 p.m.

EVERY DAY INCLUDING SUNDAYS

Prices Effective Through Saturday 10 p.m.

Cool, Easy Slender Shaping

McMullen

PRINTED PATTERN

A670

SIZES 12½-22½

Lisbe, easy shaping. Quiet details. That's how you tell a McMullen from other designs. You can recognize a McMullen halfsize dress by its unique proportioning that really gives a leaner look to the more ample figure. Printed Pattern A670 has the important square armhole, cool scooped or classic round neckline. The welt seaming front and back is an inspired idea to make you look taller. Choose linen, shantung, knits for summer-into-all seasons.

Printed Pattern A670 is available in Half Sizes 12½, 14½, 16½, 18½, 20½, 22½. Size 16½ scooped neckline requires 2¼ yards 45-inch fabric.

Send ONE DOLLAR for Printed Pattern A670 to THE INTELLIGENCER, 60 FRONT ST. W., TORONTO 1, ONTARIO. Pattern Department. Please print plainly YOUR NAME, ADDRESS with STYLE NUMBER and SIZE.

Ontario Residents add 5c sales tax.

NEW 1967 COUTURE PATTERN BOOK — sensational dresses, gown, costumes, suits, coats for Misses, Half Sizes from world-renowned designers, many photo'd in finest fabrics. Plus 50c Free Coupon — apply to any $1 pattern in Book. Send 50c now!

WOMEN OF THE MOOSE

The first meeting of Women of the Moose for the month was held in the Moose Hall with Sr. Regt. Joyce McCamon presiding. The chairman of the month read plans for the next meeting.

Donations for Mooseharvest are to be taken. A bake sale and coffee break is planned for the last Saturday in May. The annual picnic was discussed and is to be set at a later date.

Nominations of officers for the next year was held. Election of officers is to be next meeting. Chapter will be opened earlier than usual.

Co-workers to buy gifts for the retiring officers are: Nellie Szrymgeour and Ruby Sapoly for officers; Bernice Prindle and Olive Patrick, chairman and escorts; Mary Keller and Nellie Shandrew for lunch help.

After the meeting a bake sale was held and lunch was served by Bessie Reynolds and her committee.

U.C.W. Meetings

FRANKFORD UCW UNIT 2

FRANKFORD — The Land of Refuge, a film on conditions in Hong Kong, was shown by Mrs. R. Bauer at the meeting of unit 2, Frankford UCW, Tuesday evening at Rose Lowery Hall. Mrs. Bauer also showed slides sent from Hong Kong by a missionary.

The worship service was conducted by Mrs. G. Gilmour and Mrs. D. Montgomery.

Medical Secretaries Elect Local Woman

Mrs. Arlene Dempsey was elected vice-president of the Ontario Medical Secretaries Association at the annual convention held at the Inn On The Park, Toronto.

Members of the Quinte association in attendance besides Mrs. Dempsey were Mrs. Mae Cathcart, Mrs. Margaret Stanfield, Mrs. Beth Cunningham, Mrs. Muriel Doran, Mrs. Peggy Pascoe, Mrs. Beverly Post and Miss Carol Gibson.

The eastern are branches of the association will be hosts for the 1968 convention in Kingston.

DIAMONDS

RONALD KEEL JEWELLER

256 Front St. at Victoria Ave.

MATCH ANYTHING with Decoratone

Raging Orange? Whimsical White? Every day someone creates a new color. Can you imagine what it's like trying to please everyone? Crown Diamond can with their decoratone coloration system. Think of *any color* and your Crown Diamond Dealer will match it on the spot in *any finish*.

Crown Diamond Decoratone—the ultimate in paint protection on the inside or the outside of your home. Buy colorful Crown Diamond Decoratone now and you save $3.00 on a gallon; 750 on a quart!

Offer expires June 30th, 1967.

THE CROWN DIAMOND PAINT COMPANY LIMITED

Crown Diamond Products are sold by:

L. G. Byrd & Son, 224 Coleman St., Belleville — 968-7692

Bienkle Lumber & Building Supply — Yerexville Rd., Picton

Costumed Dolls Feature 4-H Achievement Day

QUEENSBORO — Achievement day for the local 4-H Girls' Clubs was held in Madoc High School May 20, with Miss Mary Oliver, home economist, in charge and Miss Mary Lou Black, Picton, as visiting home economist. Both clubs from Queensboro were in attendance.

In the morning the girls judged a class of cotton dresses, matched four samples of material with appropriate patterns and sewed a slip-stitched hem.

Ivanhoe exhibited five dolls dressed in cottons, from evening dress to beach wear, including a centennial dress to match the commentator's gown. Chapman club used five dolls dressed in different cottons to demonstrate good quality in cotton. Samples of raw, bleached not dyed cotton were shown. Eldorado showed good lines for different figures with four paper dolls dressed to represent teens, pre-teens, stout and tall figure types. Queensboro exhibited 10 dolls dressed in cotton, five in centennia fashion and five in modern dress. Each club presented a short skit to accompany its display.

Those receiving county honors were: Mary Bateman, Dianne Gunning and Bonnie Martin, Chapman Club; Patsy Lees, Hants and Riggy Nancy Fargey, Ruth Hagerman, Janet Donnan, Alice Roeper and Gina Tummon, Ivanhoe; Donna Graham and Janice Rollins, Queensboro. Provincial honors went to Linda Hagerman of Eldorado.

DISTRICT WOMEN'S INSTITUTES

PINE GROVE WI

MARSH HILL — Mrs. Don Irish was hostess for the annual meeting of Pine Grove Women's Institute with the president, Miss Jane Gay, presiding.

Mrs. Leslie Finkle, district president, conducted the election of officers. New officers are: president, Miss Jane Gay; 1st vice-president, Mrs. Don Irish; 2nd vice-president, Mrs. Ivan Clare; secretary-treasurer, Mrs. Harold Detlor; assistant, Mrs. Leslie Finkle; district director, Mrs. Farley Lindenfield; assistants, Mrs. Farley Lindenfield, Mrs. Alex Tanner, Mrs. Harry Coulter; public relations, Mrs. Alex Tanner, Tweedsmuir history, Miss Jane Gay; pianist, Mrs. Ivan Clare; assistant, Mrs. Leslie Finkle; press, Mrs. Leslie Finkle.

Conveners are: home and country, Mrs. David Hollinger; pennies for friendship, Mrs. Don Irish; agriculture, Mrs. Roswell Reid; Canadian industries, Mrs. Charles Mayes; citizenship and education, Mrs. Don Irish; historical research, Mrs. Farley Lindenfield; home economics and health, Mrs. Harry Coulter; resolutions, Mrs. Harold Detlor.

HEAR AGAIN...

Enjoy life again with a tiny Beltone HEARING AID

FREE SERVICES ON ALL MAKES

Open 10 a.m. to 10 p.m. Daily Except Sunday

962-6000

Rite-Way

BELLEVILLE

Down with drab old savings ideas

bonus savings are here!

Brighten your whole outlook on savings, with a BONUS SAVINGS ACCOUNT. It pays a full 4½% interest, calculated on your minimum monthly balance, credited to your account every six months. No chequing privileges to tempt you in a weak moment... a special golden passbook to keep reminding you that 4½% is special! Want to breathe a little colour into your savings? Get yourself a 4½% BONUS SAVINGS ACCOUNT. It's another first from the Royal Bank... where firsts are second nature.

ROYAL BANK

Member: Canada Deposit Insurance Corporation

SEMI-ANNUAL RECORD SALE

LONG PLAYING STEREO AND MONO RECORDS BY FAMOUS RECORDING ARTISTS INCLUDING ...

Andy Williams, The Supremes, The Who, Bert Kempfert, The Beatles, Beach Boys, Eddy Arnold, John Gary, Jimmy Reeves, Belafonte, Perry Como, Hank Snow, Ed. Ames, Elvis Presley and many, many more!

SHOPETTE

BELLEVILLE PLAZA

REGULAR TO $5.98

1.00 TO 2.88

JUST OFF THE HIT PARADE

45 RPM 3 for 1.00

Pearson Gives Warning

Without UN, Mid East Could Spark Global War

OTTAWA (CP)—Prime Minister Pearson, on the eve of an expected visit by U.S. President Johnson, warned that without United Nations intervention the Middle East crisis could turn into "a global tragedy."

Concluding a two-day Commons debate on foreign policy Wednesday, Mr. Pearson said there was a danger of the United States losing up behind one party in the Egyptian-Israeli border dispute and the U.S.S.R. lining up behind the other.

The only thing that might be able to do a better job than the United Nations would be a conference of the four great powers, he said.

"If they could work together that would be equally effective —and more effective if they worked through the Security Council in doing it."

The prime minister urged all nations to move with caution in the Middle East situation; defended the principle of international peacekeeping; and chided critics of Canada's Vietnam policy for suggesting Canada should denounce the United States for being there.

The government easily weathered two non-confidence votes, one proposed by the Progressive Conservatives criticizing the Liberals for not allowing more time for foreign policy debates and one proposed by the New Democrats urging the government to condemn the United States bombing of North Vietnam.

The NDP sub-amendment was defeated 128 to 34 with the Conservatives split down the middle. Opposition Leader Diefenbaker and 25 others supported the 13 New Democrats who were in the House for the vote. Twenty-nine Social Credit ministers, three independents and one Social Crediter voted with the government.

The Conservative amendment was defeated 97 to 62 with the 13 NDP members voting with the official Opposition.

Mr. Pearson cited four factors that increased the danger of war in the Middle East:

1. The presence of Egyptian forces at a point that controls the entrance to the Gulf of Aqaba and thus to Israel's only port with access to the Indian Ocean.

2. The takeover of the Gaza Strip by the Palestine Liberation Army, part of the army of the United Arab Republic.

3. Continued incidents on the Syrian border with Israel.

4. The temptation of both parties to force a conflict "and get it over with."

"If there could be a more explosive situation, I don't know what it is," he said.

Members on both sides of the House thumped their desks when he said future peacekeeping forces must be given a more secure basis for carrying out their duties than that of the UN Emergency Force disbanded last week on the demand of U.A.R. President Nasser.

He said he had objected at the time to the agreement allowing the U.A.R. to insist on withdrawal that the then UN secretary - general Hammarskjold made with President Nasser. Hammarskjold had to agree to it to "get the forces on the spot quickly," he said.

He outlined the Canadian-Danish resolution presented at the Security Council meeting Wednesday afternoon urging all nations to refrain from provocative acts in the Middle East.

In New York, the 15-nation Security Council broke off its emergency meeting without taking any action on the motion.

Replying to a question by Wallace Nesbitt (PC—Oxford) Mr. Pearson said he had his own views on the reasons for the U.A.R. demand for withdrawal of UNEF, but "they are just speculation."

He told Douglas Hackinson, a former Conservative defence minister, that UN authorities believed the UNEF evacuation plan was adequate "provided, of course, that the roof doesn't fall in."

And he explained to NDP Leader Douglas that the Gulf of Aqaba was considered an international waterway, but the U.A.R. does not recognize it.

Discussing the Vietnam conflict, Mr. Pearson said denunciation of the United States presence there would cut or he feared seriously weaken the lines of communication with Washington.

The United States had moved into Vietnam on the invitation of the government to provide protection against forces that would inhibit the South Vietnamese from choosing their own institutions, he said.

And he reminded the House that the war was being conducted in part by a regime in Hanoi which did not allow its own people to have a say in the conduct of their own affairs.

The prime minister said he did not approve of all the U.S. actions and he had not hesitated to speak out publicly when he felt it was necessary.

"But it does not mean and will not mean that we should join the chorus who would denounce the U.S. for being in Vietnam."

Help for Queen

Queen Elizabeth is assisted by a page boy with her train as she prepares to enter auto after attending a service at St. Paul's Cathedral in London, (AP Photo)

Workman Killed

CALEDONIA, Ont. (CP) — Tuesday in an accident which is Frank Sabo, 55, a crusher operator working in a gypsum mine under investigation by provincial police and the department here for Domtar Construction of labor. Caledonia is 15 miles Materials Ltd., was killed Wed- southwest of Hamilton.

Consecon

CONSECON — Miss Dianne Elmy of Toronto spent the weekend with her parents, Mr. and Mrs. Ernest Elmy.

Mr. and Mrs. Harold Kenny opened their home Monday evening for the Farmers' Union meeting.

Mrs. Eileen Goodmurphy is a patient in Kingston General Hospital.

TAXI SERVICE
TRENTON
GOULD'S TAXI
DIAL 392-3242
FOR
PROMPT 24-HOUR SERVICE
392-3242

LARGE STORE
80 x 175 Feet In Mid Front Street Business District For Rent June 1st.
Apply
FROST
BURROWS & INSURANCE
169½ Front St. 962-6715

BEAVER LUMBER STORES
THE BIG SELECTION
BEAVER FENCING

NEW Privacy Fences
CREATE AN OUTDOOR LIVING ROOM
Full privacy, partial privacy, vertical or horizontal in a selection of 18 different designs. Easy to follow erection plans supplied. Complete Materials Delivered.
AS LOW AS ..... 85c A LIN. FT.
PRIVACY HEIGHT 6 FT. OR LESS

PRIVACY AND PROTECTION
SUBURBAN FENCES
NEW 48" HEIGHT FOR SITTING PRIVACY
Selection of 13 different designs that match the Beaver Privacy fences and attractively give full yard protection in horizontal or vertical styling to match your home. Complete Materials Delivered As Low As ..... 59c A LIN. FT.
SUBURBAN HEIGHT 4 FT.

BOUNDARY FENCES
SIMPLE, EASY TO BUILD PROTECTION
Selection of 13 different boundary fences, 36" and lower to provide an attractive framing of your home, lawn and planting protection. Complete Materials Delivered As Low As ..... 33c A LIN. FT.

PORCH PATIO
EASY TO BUILD
Ample room size of 13'3½" x ... finish, round corner design. Pressure treated cedar on hand from standard plans. Complete materials delivered as low as ..... $129.

CHAIN LINK
Galvanized Chain Link in 50' Rolls 42" ..... 9.98 roll
USE WOOD OR STEEL POSTS
4" x 4" Cedar Corner Posts 6' post $2.95 ea. 7' post $3.95 ea.
Easy to Drive Galvanized Steel Posts.
6' post $1.69 ea. 7' post $1.85 ea. (Ends, of 4 posts)

TRELLIS
8 Ft. Fan 1.59
7 or 8 Ft. Wall from 1.98

INSTANT CEMENT
JUST ADD WATER!
Concrete Mix 90 lbs. 1.95
Sand Mix 50-lbs. 1.95
Mortar Mix 80-lbs. 1.95

Rez WOOD FINISHES
Ideal for fencing and outdoor furniture. 8 in 9 it brush it on. 17 color selection. Reg. 9.95 $6.95 Imp. V

ALUMINUM STEP LADDERS
5 Ft. Only
10.88

PANELLING SALE
Treasure Island Mahogany PLYWOOD PANELS
Natural Prairie mahogany, random grooved, sanded to smooth finish with accent line or finish groove.
4'x8' ..... 3.39 Any Quantity
ELM PREFINISHED PANELS
Days of old charm revealed in plywood panels of real Canadian hardwood. Three coat finish. Random grooved.
4'x8' ..... 8.59 Any quantity Delivered ...
PACIFIC MAHOGANY PLYWOOD PANELS
Ready sand to accept beauty finish of stain or natural. Natural mahogany ready to finish or stain.
4'x8' ..... 1.79 Any quantity Per panel ...

FREE! HOME OWNER CATALOGUE '67

BEAVER LUMBER STORES
Belleville 962-4585/8 Stewart Dr.
Trenton 392-3597
191 Church St.

Rite-Way
DISCOUNT DEPARTMENT STORE
$12 YOUR CHOICE
GIGANTIC CLEARANCE
MEN'S SPRING OUTERWEAR
Reg. Values to 18.99 ! Up to 6.99 Off Our Regular Low Prices !
Styles Galore ! Handsomely styled, expertly tailored outerwear - zipper or button front styles. Your choice of windbreakers - regulars, reversibles, cadet and mod: bush jackets, safari coats and strollers! All priced low for extra savings!
Long Wearing Fabrics ! Choose from a wide selection of easy-care, long wearing fabrics: Cotton poplin, Corduroy, "Canadian Mist" (Cotton-Nylon). Many are smartly trimmed with Corduroy, Suedine or genuine leathers!
Handsome Colors ! Just wait 'till you see the range of new Spring shades: gold, green, whiskey, grey, beige, blue, black and brown. There's a shade just right for you! Sizes 36-44 in the group.
Extra Savings on Boys' Spring Outerwear, Too! $4 Ea. Reg. Values To 8.98!
Choose from Frontier jackets, Club styled windbreakers, Club jackets, reversibles and Hipsters in Suedine, Poplin and Corduroy fabrics. Sizes 8-16.
DUNDAS ST. WEST BELLEVILLE, ONT.

UN Force Will Leave Egypt By Ship and Plane Next Month

Dave McIntosh, CP's military affairs writer in Ottawa, is in the Middle East. He covered operations when Canadian forces settled in with the United Nations Emergency Force in the Gaza Strip in 1956, just after the Suez crisis. He was back with UNEF for a spell in 1962. A year later he accompanied a Canadian contingent sent to Cyprus as part of the UN peacekeeping force there. . . . . .

By DAVE McINTOSH

CAIRO (CP)—The United Nations Emergency Force will be evacuated early next month by ship and plane through Port Said under tentative plans described Wednesday by a UN military source.

Canadian forces with UNEF meantime are virtually isolated in Camp Rafah, their base at the junction of the Sinai Desert frontier between Egypt and Israel and the armistice demarcation line between Israel and the Gaza Strip.

Egypt last week demanded the withdrawal of UNEF as perennial Arab-Israeli hostility developed into a warlike crisis. U Thant, UN secretary-general now in Cairo, complied. Official Canadian reluctance provoked a hostile reaction in Egypt.

Thant is attempting to persuade President Nasser of Egypt to agree to the UN Truce Supervisory Organization playing a bigger role in place of UNEF, possibly including a mission in the sensitive Aqaba Gulf region.

Informatic said Wednesday there was no sign of success, although negotiations were continuing.

The UN source said a UNEF evacuation camp would be established at Port Said, the Mediterranean entrance to the Suez Canal where British and French troops landed in the Anglo-French-Israeli invasion of Egypt in 1956.

Settlements after the 1956 battles led to the establishment of UNEF, first along the canal and later on the Sinai and Gaza frontiers.

The Canadian contingent of about 800, which performs supply, maintenance, communications and transport services for UNEF, will be last of the five-country force to leave, the UN source said.

The Canadians are in almost complete isolation in Camp Rafah. The Canadian embassy in Cairo has been unable to telephone Rafah. Embassy officials are not allowed to visit the camp, about 225 air miles northwest of Cairo.

The Egyptians charge Canada is involved in a conspiracy with the United States, Britain and Israel to make UNEF "a colonialist force."

The charge is based on the Canadian stand that the UNEF withdrawal demand should have been referred to the UN General Assembly and Ottawa's warm welcome to visiting Israel President Zalman Shazar.

Canada has invited Nasser to visit during Centennial Year but, despite urgings for a reply, none has been received. Egypt's national day at Expo 67 is scheduled for Sept. 11. Nasser already has agreed to attend a conference of the Organization for African Unity in The Congo Sept. 8.

Canadian Ambassador John Starnes suggested in a notice Wednesday to Canadian civilians that they consider leaving Egypt. There are about 140 such civilians here.

The Canadian Embassy, in a tree-lined side street of the garden city district around the corner from the United States Embassy, is being guarded by Egyptian police, especially during street demonstrations.

Cairo sources said no unusual incidents have been reported between UNEF troops and Egyptians in Gaza or elsewhere.

The departure of UNEF will throw several thousand Egyptians and Palestine refugees out of work. About 1,200 are employed at Rafah alone and more elsewhere in the Gaza Strip, at a transport depot in Port Said and at El Arish, where the RCAF operates UNEF's air service of Caribou planes.

Thant Meets Nasser

United Nations Secretary-General U Thant, left, is seen in Cairo during meeting with President Gamal Abdel Nasser of the United Arab Republic. (AP Wirephoto)

Queensboro Personals

QUEENSBORO — Mr. and Mrs. Garry Dion, Kingston, were guests of Mr. and Mrs. Frank Barry.

Mrs. Edmund Groves has returned home after spending a week visiting relatives here.

Weekend guests of Mr. Frank Barry were Mr. and Mrs. Martin Genereaux of Edwards, N.Y., John Barry of Ottawa and Mrs. Frederick Feeney of Peterborough. They also visited Mr. Barry who is a patient in Belleville General Hospital.

Mr. and Mrs. Robert Lynn and children spent the weekend with Mrs. W. J. Lynn.

Mr. and Mrs. Arthur Baker of Oshawa were weekend guests of Mr. and Mrs. Frances Baker.

Mr. and Mrs. Floyd Wood of Oshawa spent the weekend with relatives in the district.

Douglas Thompson and Mr. and Mrs. William Laukko of Toronto and Miss Elaine Thompson of Ottawa were weekend guests of Mr. and Mrs. John Thompson.

Mr. and Mrs. Neil Johnston and Joyanne of Oshawa, Mr. and Mrs. Garnet Reid and children of Peterborough and Mr. and Mrs. Lawrence Turcotte and baby of Ottawa spent the weekend at the Johnston home.

Mr. and Mrs. John Rousborn and family of Oshawa spent the weekend with Fred Ramsay and family.

Mr. and Mrs. Ray. Lapalm and family of Peterborough were weekend guests of Mr. and Mrs. Ralph Franklin.

PIANOS
NEW - USED

RENTALS
HITCHON'S
340 FRONT ST.

FAST — CONVENIENT
COPYING SERVICE
WE HAVE AVAILABLE A
XEROX COPIER
With which we are able to reproduce copies of
ALL BUSINESS LETTERS - BUSINESS FORMS - STATEMENTS - INVOICES - ETC.
We will gladly produce your copies or you may supply your own operator for confidential business or personal documents.
You may use your own letterhead to reproduce copies or our own paper and supplies at no additional charge.
For further information or a demonstration, see
THE James TEXTS LIMITED
BOOKS — OFFICE AND SCHOOL SUPPLIES
183-185 FRONT ST DIAL 968-6775
Est. 1910

GRAND OPENING TODAY!
REID'S CLEANERS
AND SHIRT LAUNDERERS

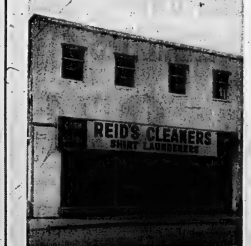

FEATURING . . .
FAST SERVICE — IN BY 10 — OUT BY 5
WE GUARANTEE THE QUALITY OF OUR CLEANING. ALL GARMENTS ARE RINSED IN PURE CLEANING SOLVENT FOR IMPROVED CLEANLINESS AND BRIGHTNESS.
ALL GARMENTS ARE MOTH PROOFED FREE! ALL GARMENTS ARE TREATED WITH A SPECIAL FINISHING AGENT WHICH RESTORES THE ORIGINAL FINISH.
SPECIAL!
SCOTCH CLEANING . . . Bring your cleaning here for economical service. 30c per pound, $1.00 minimum. Quilts, sleeping bags excluded on this service. All garments cleaned in regular processing.

Shirts only 25¢
FEATURING THE SHIRT WITH THE BUILT-IN DEODORANT

GRAND OPENING SPECIAL!!
BRING IN 2 ALIKE GARMENTS
GET THE SECOND ONE CLEANED AT ½ PRICE
THIS SPECIAL IS FOR A LIMITED TIME ONLY!
One Easy Location — 118 Front Street Dial 962-9855

Rite-Way
DISCOUNT DEPARTMENT STORE
GRAND OPENING
AUTOMOTIVE
DEPARTMENT

'THRUSH' IS AT RITE-WAY!

Thrush MUFFLER
$6 EACH
The muffler that makes every other high performance muffler out-dated!
- ZINC COATED DOUBLE WRAP SHELL
- EXCLUSIVE DOUBLE LOCK SEALS
- HEAVY GAUGE CONSTRUCTION
- FITS ANY CAR

Thrush has a deep throated, powerful G-T sound without hardness or unpleasant loudness.

$3.77 EACH
HEAD REST
- Solid foam cushion vinyl covered
- Protection against whiplash injury
- Black, red, blue

$1.37 EACH
COOL CUSHION
- Tough, durable, high count open weave fibre
- Repels water
- Reversible

$1.47 EACH
Turtle Car Wax
- 1 waxing lasts 1 year
- Deep cleans, polishes, waxes and seals . . . all at the same time!

88¢ EACH
Car Wash Brush
- Polyethylene head with vinyl grip
- Water shut off in hose couplings
- Nylon bristles

$1.29 EACH
CAR CUSHION
- Wedge type, solid foam
- Many uses . . . cars, boats, stadium, etc.

$10.99 EACH
Car Top Carrier
- 63"x42" - fits all big and compact cars
- Non-rust, tubular aluminum construction

$4.97 EACH
LANTERN
- Heavy gauge steel chrome plated lantern head with blinker
- Battery included

2 QTS. FOR $1
Quaker State Oil
Premium 10W-30
Made especially for all-weather use in newer, high compression, high powered engines!

Rite-Way DUNDAS STREET WEST, BELLEVILLE

Deluge Feared

Snow was heavy in the high mountains of interior British Columbia during the winter and with the coming of spring a new danger threatens. As the snow on the mountains melts, hundreds of tiny streams funnel the waters into the up-country canyon of the Fraser River. But the canyon disappears in the Hope-Laidlaw area and the mountains fall away into the broad farmlands of the Fraser River Valley. Officials fear that when the snow waters hit the valley the land will be inundated. Sand bags to hold back the waters, expected in the next month, are being prepared and a flood control headquarters has been set up at Abbotsford. (CP Newsmap)

Royal Bank Names Penfield Winner

OTTAWA (CP)— Dr. Wilder Penfield of Montreal Wednesday was named winner of the Royal Bank of Canada's $50,000 centennial award for contribution "to the common good and human welfare of Canada and the world society."

Dr. Penfield, 76, founded and directed the Montreal Neurological Institute until 1960 and now is president of the Vanier Institute of the Family.

The tax-free $50,000 and a gold medal will be presented to him at a dinner June 7 in the pavilion d'honneur on the Expo 67 site. The decision was announced at a press conference. The Montreal neurosurgeon was selected from 135 Canadians nominated for the award.

Dr. Penfield is a native of the United States who became a Canadian citizen in 1904.

His research affected theories of speech, memory, epilepsy, headache and paralysis.

He said when the committee contacted him to tell him he had won the award, he thought they were going to tell him his nominee, Tom Patterson, founder of the Stratford Festival, had been selected.

The award will be offered by the Bank at least five years. A gold medal to accompany the $50,000 bequest has been specially struck by the Royal Canadian Mint.

Sudden Switch

Expo Girds for LBJ and 7,000,000th Visitor

MONTREAL (CP) — Expo 67 looks for a visit today from President Johnson of the United States, on a day when it expects its 7,000,000th visitor to pass through the turnstiles.

After a day of rumors that the president might come to the fair on the U.S. national day, fair officials announced at a post-midnight press conference that the visit was on—subject to the exigencies of the Middle East situation which might keep Mr. Johnson in Washington.

It had been planned that Postmaster - General Lawrence F. O'Brien would officiate at his country's day - raising in Place des Nations this morning.

How President Johnson's coming would affect these plans was not made clear at the early-morning briefing. At a late hour Wednesday night officials of the U.S. pavilion said they were sticking with the original plan since they lacked confirmation of the rumored Johnson visit.

Confirmation of the visit, which officials emphasized was "subject to change" if world events required the president's presence in Washington, was received at the fair at 11:40 p.m.

Allen Nutik of the fair's public relations department told the early - morning press conference it was planned that External Affairs Minister Martin would greet the presidential party at Montreal international Airport at 9:45 a.m.

Details were lacking as to how President Johnson would spend the rest of his day. But a luncheon at Hélène de Chenplain, a luxurious restaurant on the St. Helen's Island part of the fair site, was on the program after the flag-raising ceremony.

Premier Daniel Johnson of Quebec had also been invited to join the party but it was not known early today whether he would be able to greet President Johnson at Place des Nations, scene of Expo's national day celebrations, or later at Hélène de Champlain.

Even before confirmation of the presidential visit, it was announced that the U.S. pavilion, which will figure in today's ceremonies, would be closed until 4 p.m.

Officials said they could not say whether this was similar to the custom, followed in the case of some previous national days of closing the pavilion to the public during a national leader's visit, or because of security.

National leaders always visit their own country's pavilion after the flag-raising and often follow it up with a visit to the Canadian pavilion.

At midnight Wednesday Expo recorded 128,786 visitors compared with a predicted 129,550. The total number since Expo opened was 6,837, 028.

Paddlers 104 Days From Fair

ROCKY MOUNTAIN HOUSE, Alta. (CP)—Some 4,000,000 paddle strokes now separate 90 men from Expo 67—their destination after splashing into the North Saskatchewan River today to kick off the Centennial canoe pageant.

Three years of planning launched the 10 participating canoes from eight provinces and two territories on a 104-day trip down 3,282 miles of Canadian waterways.

The estimate of paddle strokes was made by Centennial commissioner John Fisher among a gallery of rain-soaked federal and provincial officials including Secretary of State Judy LaMarsh.

Each canoe has a six - man crew plus three spare crew members and a commodore.

Miss LaMarsh signed a canoe licence bearing the names and signatures of all paddlers and pageant officials.

The Alberta crew took a fast lead ahead of the Northwest territories canoe minutes after leaving the site 50 miles west of Red Deer where explorer David Thompson built a fort in the Rocky Mountain foothills in 1800.

Other canoes followed in order: Nova Scotia, Manitoba, British Columbia, Quebec, Ontario, New Brunswick and the Yukon.

Expo Box Score

BY THE CANADIAN PRESS

Wednesday's attendance—226,796 at 12 midnight EDT.

Wednesday's forecast — 129,500.

Total attendance — 6,837,028.

Total forecast — 4,559,826.

Weather outlook—Sunny with cloudy periods; high 70.

Today's Highlights

10:30 a.m.—Opening of United States national day ceremonies.

5 p.m.—United States Jazz festival opens in Place des Nations.

Rite-Way
DISCOUNT DEPARTMENT STORE

SUNNY SUMMER
SPORTSWEAR
CO-ORDINATES

3.74 each

A. 100% BANLON TANK TOPS
Beautifully fashioned in mind its knit! Hand or machine washable. White, orange, green or yellow. Sizes S-M-L 3.74

B. COMBED COTTON TANK TOPS
Imported from Italy! Hand or machine washable. Assorted colorful striped constructions. Sizes S-M-L 3.74

C. "TEENY TENT" RIB TICKLER
Mini tent styling with bra inside. Assorted prints on yellow, blue or green backgrounds. Perfect match for shorts and slacks. Sizes S-M-L 3.74

D. 100% STRETCH NYLON JAMAICAS
Form fitting 2-way stretch! Stitch down front creases a nylon zipper. Black, orange, green, yellow. Sizes S-M-L 3.74

E. COTTON RIB TICKLERS
One-tiered tickers in assorted print prints. Sizes 10-16 ..... 3.74

F. NYLON STRETCH SHORT SHORTS
2-way stretch nylon! Styled with nylon zipper and stitch down front crease. Black, orange, green and prints. Sizes S-M-L 3.74

G. 4-TIER RIB TICKLER
Cool cotton rib tickers with halter neckline. White, orange, green. Sizes 10-16 ..... 2.77

DUNDAS ST. WEST — BELLEVILLE, ONT.

NOW'S THE TIME TO DO IT!

ACRYLIC LATEX AND EXTERIOR OIL PAINT

Sale

– White and Pastel Shades –

SPECIAL PRICE THIS WEEKEND 6.95

QUINTE PAINT & WALLPAPER LTD.

"ON THE MARKET SQUARE" — DIAL 968-5721

The Intelligencer

BELLEVILLE, ONTARIO, THURSDAY, MAY 25, 1967

SPORTS LICE

By Geo. H. Carver
Sports Editor

Saturday night some forty of the district's finest harness racing horsefiesh will be away and pacing and trotting.

It will be the inaugural meet of the 1967 season of the Ontario Driving and Riding Association. There will be eighteen meets all told extending to September 23rd and not including the Black Diamond Cheese Stakes which will be run off during the Belleville Fair.

After much bickering and seemingly senseless argument between governmental departments, racing associations, and the "country fair circuits" as one metropolitan wisecracking columnist puts it, we have in the sticks will get a fair share of dates.

Driving Club president Gerald Vance said he and his directors are satisfied with the eventual outcome and are readying for what they hope will be the best harness racing seen on the Belleville Raceway for many years.

All meets in the province this year will be held under the jurisdiction of the Ontario Racing Commission — and already this august association has made its presence felt.

It has clamped down to the effect that none of the general public will be allowed to wander in, out and around the horse barns and stables.

None but licenced owners, drivers grooms and helpers will be allowed in frequent these places. Barns and stables will be fenced off as will the paddock.

Which is just as well. I recall one day a couple of years ago when I wandered in and around the stables and overheard two racing genius agree that "Number Three is a cinch in the fifth." I bet the shirt and underwear on "Number Three" and he hasn't come in yet. What they were talking about was a nag in the fifth race at Kingston.

On the brighter side of the picture the Driving club directors have done a fine job in making things better for sight-seeing patrons and bettors.

It is estimated that eighty percent of the grandstand clientele like to indulge in wagering flings. For these (and there were not a few complaints) a broad new grandstand and an Oscope — betting stand has been erected.

You will be able to lose your shirt or make a bundle in half the time. The new betting booth will contain eighteen windows all facing the track. There will be no long waits for bettors and winners. The milling around in the rear of the old stand has been eliminated. The time element for bets and payoffs has been reduced nearly fifty percent.

New lights have been installed in the betting yard so you can distinguish a deuce from a twenty. The track lights have been refurbished so you won't have to wait until your favorite bangtail emerges from the shadows on the far side of the track.

President Vance told me the track will be in excellent shape come Saturday night. Some 200 tons of rock dust has been used as a surfacing and due to this fact, the times mayhap may be a trifle slower on opening night.

As was noted the Driving Club will exercise its eighteen nights and perhaps more weather permitting.

The photo-finish cameras will again be in action with the Hamilton keeping a watchful eye on proceedings. The betting stand and its operations will be under the discerning eye of Hugh Sullivan.

Popularity of harness racing, as indicated by attendance at the big tracks is definitely on the increase. The Quinte Driving Club had a good season that year climaxed by an afternoon meet at the Fair.

Directors feel that betterment of facilities for fans, the new betting stand and a general improvement in track and lights will result in an outstanding season in 1967.

Nine heats will feature the opening night on Saturday and these will bring together a large number of topflight horses. Post time is eight o'clock.

Sport Miniatures

TORONTO (CP) — Cool Reception, Canada's two-year-old Thoroughbred of the Year in 1966 and an easy eight-length winner in the Marine Stakes Monday at Woodbine, may take a crack at the Belmont Stakes June 3.

* * *

TORONTO (CP) — Toronto Maple Leafs moved into a first-place tie with the idle Brooklin Redmen in the Ontario Lacrosse Association Senior A series Wednesday night by edging Brampton 12-10.

* * *

Minico Mounties and Long Branch picked up victories while St. Catharines Lakesides remained winless in Ontario Lacrosse Association Junior A action Wednesday night.

Chiefs, Bisons Close Race

BY THE CANADIAN PRESS

Syracuse Chiefs are refusing to roll over for Buffalo Bisons and Wednesday night moved back into solid contention for second place in the International League.

The Bisons displaced the Chiefs in weekend games, but Wednesday dropped a 7-1 decision to their surging opponents.

Columbus Jets edged Richmond Braves 3-4 while Jacksonville Suns split a doubleheader with Toledo Mud Hens, losing 4-3 before winning 3-2.

McCraw Hits Three Homers

Chisox Bury Twins With 21 Clouts

By HAL BOCK
Associated Press Sports Writer

Eddie Stanky's Chicago White Sox crushed 21 hits, including three home runs by Tom McCraw and walloped Minnesota Twins 14-1 Wednesday.

It was the kind of game that makes managing a pleasure.

But Stanky said with a grin: "I didn't like today's game. The boys got more excitement out of the close ones."

If he wanted to see close games, Stanky should have been in Baltimore where Al Downing pitched New York Yankees to a 2-0 victory over the Orioles or at Detroit where Dennis Ja Lonborg flirted with trouble but escaped with a 1-0 victory over the Tigers. In the only other American League game played, Cleveland Indians whipped Washington Senators 9-1. Kansas City Athletics and California Angels were idle.

Stanky could not contain his joy for long at Chicago's triumph.

"Twenty - some hits," he said jubilantly. "This calls for a celebration. I've got to live it up."

McCraw, who had 22 home runs in his first four big league seasons, was just as happy.

"I've never had a game like this in pro ball before and I doubt if I'll ever have another," said the big first baseman, who drove in eight runs.

The three homers gave him six for the season.

Home runs were the key for Downing and Lonborg too. Mickey Mantle's ninth of the season and 509th career shot provided both Yankee runs against the Orioles and Dalton Jones' solo homer was the Red Sox' only run against the Tigers.

Mantle connected in the third inning with Horace Clarke on base and that was enough for Downing, who lifted his record to 4-3 with his first complete game.

The smallish left-hander allowed just two hits and struck out 13. After Luis Aparicio opened the game with a single and Curt Blefary walked, Downing struck out Paul Blair and Frank Robinson and got Brooks Robinson on a fly ball.

The only other Orioles to reach base were Andy Etchebarren, who doubled with two out in the fifth but was out trying to stretch it into a triple, and Aparicio, who walked in the ninth.

Lonborg permitted the Tigers four hits and struck out 11, making Jones' second - inning homer stand up.

He pitched out of major trouble four times. The Tigers got the first two men on in the second but Lonborg struck out Bill Freehan and got Ray Oyler on a double play ball. He struck out Norm Cash leaving Al Kaline stranded on third base in the fourth.

In the seventh, Lonborg got Dick McAuliffe and Don Wert, ending a bases - loaded threat and in the eighth Kaline opened with a double but was left on base when Willie Horton bounced out and Jim Northrup and Cash fanned.

Leon Wagner legged a two - run homer as Cleveland bunched nine hits for as many runs in the third and fourth innings against the Senators.

Luis Tiant scattered seven hits including a home run by Frank Howard for his second victory.

Read Explodes For 14 Runs In One Inning

Apparently it doesn't pay to throw no-hit ball at the South Hastings Baseball League's Read outcry.

Craig Rump of Latta earned the trick for four innings last night before Read broke loose in the fifth frame with 14 runs and a 15-2 victory.

The game was one of two played as the four-team loop opened its season.

Latta opened the scoring in the top of the fourth on Bob Smith's two-run homer and Read got one back without a hit in their half. Then came the fifth when Rump was shelled along with Bob Smith, Armstrong and Lorne Cronkright who all took a turn on the rubber. They gave up eight hits in all, fanned five and walked five.

Ted Abrams fired four-hit ball on the Read hilltop in the six-inning game. He whiffed five and handed out three free tickets.

Pat Steele collected two Read singles with the others going to Pete Enright, Carm Milligan, Ted Abrams, Gerry Brennan, Frank Farrell and Harold Pascoe.

Along with Smith's circuit clout, Doug Geen and Bill Hunter hit Latta doubles and Rump added a single.

Latta ..... 000 200— 2-4-5
Read ..... 000 1(14)x—15-8-0

Batteries: C. Rump, D. Smith, (5), Armstrong (5), L. Cronkright (5) and D. Rollins; T. Abrams and G. Brennan.

The Tracks

TORONTO (CP) — Great Cohoes, owned by Armand Castellani, a Niagara Falls, N.Y., businessman, Wednesday won the $12,925 Swyaford stakes at Woodbine race track.

Ron Ferraro, North America's leading rider in 1965, scored his first stakes victory in Canada by bringing Great Cohoes home one and a half lengths ahead of Poet's Dream.

Great Cohoes, favorite with most of the 5,842 fans, paid $3.50, $2.80 and $2.20.

The daily double of Mackerel Sky in the first and Sparkling Breeze in the second paid $178.70. The exactor of Marching Orders and Hugonote in the fourth paid $102.60 and Jammed Lovely and Ruling Crown in the sixth paid $39.90.

Pros Versus PGA

Sinatra Centres Golf Hassle

NEW YORK (AP) — Golf's touring pros are feuding with the Professional Golfers Association again and this time slugger Frank Sinatra is the centre of the controversy.

There's renewed locker-room talk that the players are threatening to break away from the parent organization and form a $4,000,000 tour on their own.

They've been making the threat off and on for several years but there has always been a reconciliation in time to ward off action.

A crisis developed last summer, reaching a head during the PGA championships in Akron, Ohio, ie squabble over television money. The situation was resolved temporarily and the pros stayed with the PGA.

The latest flare - up centres around whether the PGA should sponsor a $175,000 Frank Sinatra golf tournament at Palm Springs, Calif., two weeks prior to the Bob Hope Classic on the winter tour.

The players' tournament committee voted "yes." The PGA executive committee said "no." HELD MEETINGS

The players held meetings two weeks ago at New Orleans and got together again last week during the Colonial Invitation at Fort Worth, Tex.

The suggestion was made at these meetings, sources said, that the pros should form their own tour, although no concrete action has yet been taken.

Bob Cressey, executive director of the PGA, acknowledged that PGA officials had met with tournament players at which scheduling problems arose.

Max Elbin, president of the PGA and pro at the famed Burning Tree course outside Washington, D.C., said the players' committee voted in favor of the Sinatra tournament but was overruled by the PGA officials.

"This was not in any way a slight of Sinatra," Elbin said.

"We simply felt that a tournament in the same area as close to Bob Hope's event would damage the Hope Tournament."

Perceival Case Ends

'A Pill Before Events'

TORONTO (CP) — A second athete, hurdler Peter Boag, said Wednesday that Lloyd Percival, former director and head coach of the Don Mills Track and Field Club, gave him a pill, before an event.

Boag, testifying at the trial of Percival jointly brought by Percival against five members of the Amateur Athletic Union of Canada, said Percival gave him a pickish-orange pill half an hour before an event at the Canadian age-class championships at Waterloo, Ont., in 1963.

Shot-putter Nancy McCredie testified Tuesday that Percival had given her pills she believed to be a stimulant, a sedentant, while she was a member of the Don Mills club.

"I asked what the pill was and was told it was a glucose pill," said Boag.

"I took it. It was near the end of the track day. I was tired at the time. I had injured my hip previously and I had been running all day."

Answering George Finlayson, Percival's counsel, Boag said he could not identify the pill he was given as dexedrine.

Another witness, Jenny Wingerson Meldrum, Canadian pentathlon champion, said Percival told her before she left for the Pan-American Games in Brazil in 1963 that Miss McCredie had some pills for her.

"Nancy came to me with six or seven small, orange pills," she said, "I said I wasn't going to take any pills."

She also said Percival had a dexedrine tablet crushed, pills he pulled out when she told him at a track meet in Vancouver in February, 1966, that her leg was hurting.

Mrs. Meldrum testified she never saw Percival give anyone a pill while she was a member of the Don Mills club.

Rosemary McCredie of Brampton, Ont., Nancy's mother, said she trusted Percival completely until her daughter returned from the Pan-American Games.

She said she had seen six pills on Nancy's bureau before her daughter left for the Pan-American Games and had asked her not to take them when Nancy said they had come from Percival.

Shannonville Bows To Cannifton

Cannifton Plane's came out on top of a six-inning pitching duel, at Cannifton, last night with a 5-1 South Hastings Baseball League victory over Shannonville.

Three runs in the fifth, on a walk, error and Bailey's double, broke open the 2-1 contest for Plane's.

Gaylord Carter of Cannifton and Shannonville's Bill Barberstock traded three-hitters on the opposite mounds. Adams struck out seven and walked a pair. Barberstock fanned three and walked three with four miscues hurting his cause.

Carter Bailey's double and singles by Bob Moon and Jack O'Neil accounted for the winners' hit total.

Doug Dafoe doubled, Larry DePetrie and W. Sager singled, for Shannonville.

Shannonville	010 000 1-3-4
Cannifton	101 03x 5-3-1

Batteries: B. Barberstock and L. DePetrie; G. Adams and H. Skelly.

Yesterday's Fights

BY THE ASSOCIATED PRESS

Norfolk, Va. — John Jordan, 194, Norfolk, knocked out Tom Cohen, 213, Savannah, Ga., 2.

Senior Baseball Game Postponed

The EOBA Senior baseball game scheduled between Belleville Lombards and Little Britain last night was postponed.

Little Britain asked that the game be switched to Sunday afternoon, at 2.00, because of the poor condition of their field.

Lombards' next home start will be against Kingston on Wednesday, at 8.00 p.m.

Full-Blooded Indian Signs With Riders

OTTAWA (CP)—Jim Wahsee, a 185-pound half-back from the University of Miami, has been signed by Ottawa Rough Riders of the Canadian Football League.

The club announced the signing today and described the 23-year-old full-blooded Indian, who stands five feet 10 inches, as a walloping hitter and an energetic ball of fire on defence.

QUINTE & K.A.S.A.

OPENING GAME
PICTON
vs.
ELLIS SENIORS

"SOFTBALL AT ITS BEST"
—UNDER THE LIGHTS—

Thursday, May 25

8.45 P.M.

ADULTS 50c — CHILDREN 25c

● BASKET OF GROCERIES DRAW ●

Best in the field!

SPRAYS & SPRAYERS

The Calsa line of sprayers and farm chemicals has been proven "Best in the Field". Calsa pioneered the in-tank mechanical agitation for complete and continuous mixing of all spraying materials. Wide range of piston pumps and adjustable booms and tank capacities from 100 to 500 gallons . . . allows you to choose the sprayer that's right for the job.

Your Calsa dealer also has a complete line of Calsa herbicides and insecticides for control of weeds, insects and fungus.

See them now at your Calsa dealer.

Alton Hadley Farm Equipment Ltd.,
Box 153, Belleville, Ont.

CALSA
Agricultural Chemicals and Sprayers
Division of Pfizer
PFIZER COMPANY LTD.
Montreal • Toronto • Kansas • Calgary

29

great, aged whiskies are gently blended into every drop of Adams Private Stock.

Don't spill it to just anyone.

Private Stock is the 29-whisky whisky.

THOMAS ADAMS DISTILLERS LTD. TORONTO

(Advertisement)

How to relieve BACKACHE

The Dodd's Kidney Pill way is a proven relief from the systemic conditions causing backache. Soon you'll feel better. Depend on Dodd's.

Parsons Win Over Batawa 4-2

Belleville Parsons held a 2-1 second - half advantage to hand Batawa a 4-2 Kingston and District Soccer League setback, at Batawa, last night.

The win evened Parsons' record at one and one, with the club's next game slated for Zwicki's Island on June 4. Kingston Trophy Home will provide the opposition with a 6.00 p.m. kick-off.

Joe Zelley scored from a goal-mouth scramble to give Batawa a 1-0 lead but Joe Romano worked in to tie the Batawa goalie for a tie game just before the first half ended.

Allan Brown picked up a loose ball at mid - field and dribbled past four defenders to score on a fine solo effort after ten minutes of the second half. Belleville never looked back. Joe Romano notched his second from a goalmouth scramble to make it 3-1.

A quick shot by Bob Kettle cut the lead and Parsons' goalie, Ray Hore, was called on for some fine saves to keep his club ahead.

A hand - ball by a Batawa defender gave Parsons a penalty shot and Bob Rutherford made it good for the final 4-2 score.

Captain Joe Iasenza and Don Fletcher played outstanding soccer for the winners.

HALF-MILLION MORE

Two million people now are expected to visit the Centennial trade—500,00 more than originally predicted.

Pirates Stop Astros

Braves' Lemaster One-Hits Cardinals

By ED SCHUYLER Jr.
Associated Press Sports Writer

Denny Lemaster's fast ball was booming during his warmup, and it didn't stop once the game started.

Lou Brock singled in the third inning—off a slider—but that was the only hit St. Louis Cardinals got off the Atlanta southpaw Wednesday night as the Braves beat the Cardinals 2-0.

"Tonight just as soon as I started warming up," Lemaster said, "my fast ball was going boom, boom, boom, right over the plate and I knew that I had it."

The Cardinals had had it, too.

While Lemaster was pitching his second one-hitter of his big league career and the eighth in the majors this season, Pittsburgh Pirates were beating Houston Astros 7-4 and Los Angeles Dodgers were trouncing New York Mets 8-3 in other National League night games.

Cincinnati Reds beat Chicago Cubs 4-3 and then lost to the Cubs by the same score in a day doubleheader. The San Francisco - Philadelphia night game was postponed because of cold weather.

"That wasn't a cheap hit that Brock got," Lemaster said, "it was a clean single to centre.

"That took the pressure off me. It came early in the game, and I didn't have to worry about a no-hitter."

Eclipse Alou reduced the pressure further in the fifth inning by belting a two-run homer, one of only three Atlanta hits off Bob Gibson, to insure Lemaster's fourth victory in five decisions.

Lemaster walked four, struck out and lowered his earned-run average to 2.47. His other one-hitter was against Cincinnati in 1964.

Roberto Clemente's ninth homer gave the Pirates a 4-4 tie with Houston in the eighth, and Donn Clendenon's sacrifice fly in the same inning drove in the decisive run. The Pirates added two more in the ninth.

The Astros were leading 3-0 and rookie Don Wilson had a one-hitter after five when the Pirates broke loose for three in the sixth on Maury Wills' single and Willie Stargell's two - run homer.

Houston then went ahead again briefly on Joe Morgan's double, a fielder's choice and Bill Mazeroski's throwing error. It was the first run in 13 innings of relief pitching off veteran Roy Face this year. He worked three innings against the Astros and ran his record to 3-0.

Ron Hunt and Willie Davis were the big Los Angeles guns against the Mets. Hunt had three hits, driving in two runs with a double and another with a single, Davis doubled home one run and singled in a pair.

Claude Osteen went the distance for his sixth victory against three losses, allowing the Mets single runs in the first and fifth innings.

Tony Perez two-run homer in the sixth inning powered the league - leading Reds to their first-game victory. Deron Johnson, playing the first time since May 8 because of an injury, tied the score at 2-2 with a bases-loaded double in the fourth.

In the nightcap, the Reds were leading 3-2 in the eighth when Reds' backs singled home a run off relief ace Ted Abernathy.

The Cubs then won it in the ninth. Adolpho Phillips beat out a bunt, stole second and went to third on catcher John Edwards' throwing error. Don Kessinger then grounded to shortstop, and Phillips beat Leo Cardenas' throw to the plate.

Cincinnati's Pete Rose singled twice in the first game and singled and homered in the second, extending his hitting streak to 18 games. He drove in all three Reds' runs in the nightcap, two on the homer.

GOLF EQUIPMENT

Complete Deluxe SPALDING GOLF SETS

With everything you need including deluxe bag, head covers, balls, practice balls, 4 irons, 2 woods and a 3, 6, 7 and putter. A $75.00 value ONLY 59.88

Golf Bags from ... 5.95
Golf Shoes from ... 15.95
Wrist Counter ... 3.95
Deluxe Putting Cup 1.25
Score Counter ... 98c
Golf Counter and Windproof Lighter . 5.95
Golf Carts from : : 9.95
Golf Umbrellas from 4.95
Golf Balls from ... 33c

See our complete line of golf equipment by Spalding, Campbell, McGregor, Wilson, Cooper Weeks and all leading manufacturers of golfing equipment and accessories.

BUY WITH NO MONEY DOWN AND NO INTEREST CHARGES FOR 90 DAYS ON BOOTH'S OWN BUDGET ACCOUNT

BOOTH Television Ltd. Radio and

170 Front St. (Opp. City Hall) Dial 968-5785

Departmental Softball

Combines outscored Electric Motors 8-1 in a Departmental Softball League game at Prince Charles School last night.

Gary Reid pitched the victory and Terry Belanger the loss. Names of hitters were not tallied in.

The Police and Fire Department teams make their first league start in tonight's 6.30 game.

Yesterday's Stars

By THE ASSOCIATED PRESS

Batting—Tom McCraw, White Sox, hammered three home runs driving in eight runs as Chicago unloaded a 21-hit attack and bastered Minnesota 16-1.

Pitching — Denny Lemaster, Clemente, Pgh 13 31 .52 .391
eighth in the major leagues this season, shutting out the St. Louis Cardinals 2-0.

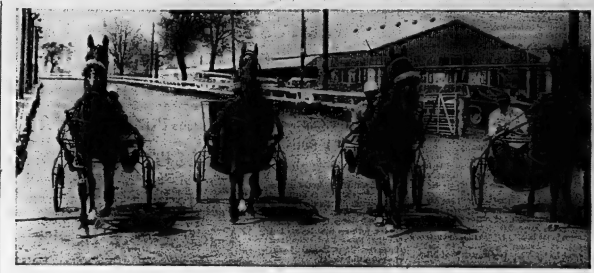

Four Horsemen; Away And Coming!

Coming at you down the stretch are four of the top horses that will compete in the opening meet of the Quinte Driving and Riding Club slated for Saturday night at the Fair Grounds Raceway. Some forty horses will leave the post in nine thrilling heats while hundreds of fans will leave their seats for the new betting stand. On the rail above is Jack Jeffries driving "J.F.J." a big money winner; next is Gerald Vance with "Admiral Jr."; then comes Bruce Kemp in the sulky behind "Hileland Herbie" and Al Vance reining "Don Comet." (See sports column.)

Special moments call for

Walker's Special Old

Canada's most popular whisky

Smooth, mellow flavour. Decanter-style bottle. It's Canada's best selling whisky

Soccer Results

LONDON (CP)— Wednesday soccer results:

INTERNATIONAL
England 2 Spain 0

INTER-CITIES FAIRS CUP
Semi-Final Second Leg
Kilmarnock 0 Leeds United 0
Leeds United won on aggregate, 4-2

NAME NEW AFL TEAM

NEW YORK (AP)—Cincinnati was named Wednesday as the 10th member of the American Football League to begin play in 1968. The action was believed to be the last expansion of the two major pro football leagues at least until their merger is completed in 1970.

"No Shirts Accepted!"

The heads of four "painless extractors" peek through as many windows in the new betting stand at the Fair Grounds Raceway. Eighteen windows in all will be available for bettors when the harness racing seasons opens here Saturday night. The new building and its added facilities will reduce the bet paying time by nearly fifty per cent. (See sports column.)

Race Program For Saturday

Race 1
1 McAdam
2 Admiral Jr.
3 Debbie Dillon
4 Magic Lady Lou
5 Bella B. Graston
6 J. J. Frost
7 Gay Lad Pride
8 Miss Dale C.

Races 2-8
1-1 Reliefee
2-2 Don Gawah
3-3 Dan Avenue
4-7 Double Star
5-8 Hileland Herbie
6-4 Miss Cheer Graston
7-2 Miss Arenic Bomb
8-3 Hardstone

Races 3-7
1-4 Swift Pick
2-8 Trooper's Boy
3-3 Careful Jack
4-1 Fairy
5-5 Janet Grace
6-7 Jimmy Vic
7-6 Canadian Princess
8-3 Atomic Seika

Races 4-6
1-3 Brian Wren
2-4 Polaris Missile
3-1 Mr. Spookey
4-7 Waite Man
5-6 Agitator
6-5 Dunnigan Bill
7-8 Miss Corporal
8-1 Dilly Direct

Races 5-9
1-6 J.M.J.
2-1 Dara Tooting
3-2 Lady's Echo
4-5 Lisa Lee
5-3 Mighty Lass C
6-7 Stewart's Gold
7-4 Don Comet
8-8 Single De Beat
Dilly Double Races 2-3
Quinella Race No. 9

Squirt Hurler Strikes Out 21

A 21-strikeout pitching performance in a seven-inning game featured play in the Belleville Minor Softball Association's squirt division last night.

Bruce Sutherland turned the trick while pitching Shopping Plaza to a two-hit 17-6 win over Vaughn Auto.

In other East Hill games, Watkins skinned the Seals 7-1, Browns got 22-8 and Kiddies' Korner defeated the Indians 10-7.

On the West Hill, Stevenson Ford defeated Tuck Appl. 23-5, Bombers topped the Reds 17-10 and Cubs nipped Peacock Plastering in a 17-16 cliff-hanger.

WOW! LOOK WHAT $1. WILL BUY . . .

HERE'S A WILD OFFER — HAVE A SECOND SUIT, TOPCOAT, SPORT COAT, BLAZER OR DRESS SLACKS FOR ONLY $1.!

LIGHT WEIGHT SUITS
OVER 300 PURE WOOL WORSTEDS!
REGULAR UP TO 69.50
Definitely quality suits in neat designs, stripes, patterns. Several colors to choose from. Sizes 36 to 46.
2-PC. SUITS ... 49.00
EXTRA SUIT OR TOPCOAT FOR ONLY $1.

WOOL TOPCOATS
OVER 50 SAXONIES AND TWEEDS
REGULAR TO 59.50
Excellent styles including Half Raglan Shoulder, neat patterns, over checks, brown and greys. Sizes 34 to 36.
49.00
EXTRA TOPCOAT OR SUIT FOR ONLY $1.

Wool Sport Coats & Blazers
Over 150 Wool Saxony and Tweed Coats plus Blazers!
REGULAR TO 39.50
Huge selection including neat patterns, over checks and plain flannels. Sizes 35 to 44.
29.00
EXTRA COAT OR BLAZER FOR ONLY $1.

MEN'S DRESS SLACKS
REGULAR 11.95 TO 18.95
Ends of quality ranges including all wool worsteds, wool blends, neat worsted patterns. Include pleated front, ivy belt loops, plain front, young men's styles.
8.00
EXTRA DRESS SLACKS FOR ONLY $1.

JACK FRASER
SHOP LATE TONIGHT AND TOMORROW NIGHT TO 9 P.M.
258 FRONT ST. DIAL 968-8325

"COME WHERE THE ACTION IS"
OPENING OF THE 1967
HARNESS RACING

OF
THE QUINTE RIDING AND DRIVING CLUB
SATURDAY
MAY 27th
AT THE BELLEVILLE FAIR GROUNDS
Post Time: 8 p.m. — Under The Lights
PARI MUTUEL BETTING — NEW BETTING STAND
Admission: Gents $1.00
ALL LADIES ADMITTED FREE ON OPENING NIGHT

Want Action?
LIST WITH
JOYCE
"The Quinte District's Foremost Realtor"
GERALD JOYCE REALTY LTD.
274 Front St. Phone 962-8326

Many Rule Changes

Golfers Differ On New World Code

NEW YORK (AP)—Mixed reactions today follow proposals for a worldwide uniform golf code that, among other things, would outlaw the croquet putting style and limit the number of times a ball may be cleaned on the green.

"It's ridiculous," said Jack Nicklaus, the reigning British Open champion. "Why don't they just let us put the ball down and play it?"

Many of the touring pros at the Oklahoma City Open agreed.

"It's the last straw," said Bob Shave, Jr., whose croquet style of putting would be banned. "I'll probably have to quit the tour."

Chuck Rotar said he was blind in one eye and couldn't use the conventional style of putting.

Some of the touring pros also were expected to object to the rule which would permit the ball to be picked up and cleaned only once on the green—unless it is in another player's line.

The pros now can pick up and clean the ball on the green before each stroke.

Committees representing the U.S. Golf Association and the Royal and Ancient Golf Club of St. Andrews, Scotland, governing bodies of the game, met at Kent, England, before the Walker Cup matches May 13-15 and recommended adoption of a code that would make standard rules throughout the world.

The putting regulation would require that a player not make a stroke astride or with either foot touching the line of the putt or an extension of the line behind the ball. The club shafts would have to be straight and plain in form. If centred on the blade, the shaft would have to be angled.

Other rules:

1. Abolition of the two-stroke penalty if a ball played off the putting surface within 10 yards of the green hits a competitor's ball on the green. The new rule would apply only if both balls are on the green.

2. Striking an unattended flagstick will be prohibited only when the ball is played from the putting green — a current USGA rule.

3. A one - stroke penalty, instead of two, for an unplayable lie. The British have had a two-stroke penalty.

4. A provisional ball to be allowed only if the ball is lost or out of bounds.

The changes, if adopted, become effective next Jan. 1. The American PGA has agreed to go along.

ANDY CAPP

CAHA

Approves Minor Age Change

SASKATOON (CP)—Canada's national hockey team had a surplus last season after spending $220,358 and collecting revenue amounting to $222,716.

But a financial statement presented Wednesday to the annual meeting of the Canadian Amateur Hockey Association shows the $2,360 surplus still left the club with a $12,842 deficit accumulated since it was formed in 1961.

Costs of the national team program, which so far has failed to place Canada better than third in the world hockey championships, will increase further when a second club begins operations in Ottawa in the 1967-68 season.

In the revenue column, the financial statement shows the national team received a $48,200 grant from the department of national health and welfare and $144,928 in gate receipts from exhibition games.

In the expenditures column, it shows $50,048 for management and operating expenses, $83,385 for game and training camp expenses, $55,524 for players' expenses and $29,866 for overseas tour expenses.

Delegates finally accepted a change to Dec. 31 from May 31 as the deadline to apply to the age limit of 18 for juveniles, 16 for midgets, 14 for bantam and 12 for peewee.

The change, which will go into effect in the 1968-69 season, are in line with a new agreement with the National Hockey League which will reduce the junior age limit to 20 years Dec. 31.

On the agenda for the plenary session today were a number of resolutions submitted by past president Lionel Fleury of Quebec City.

One recommends that the CAHA change its name to the Canadian Amateur Hockey Federation.

Sports Calendar

SOFTBALL
Tonight — Trent Valley: Trenton Cairns at Crest Aces, 6:45 p.m.
Tonight — Quinte-KASA: Picton Kinsmen at Belleville Mills, 6:45 p.m.
Tonight — Rec: 8:30 p.m.
Tonight — Commercial: Stewart Warner vs. Brent-Mountain View, at Ameliasburg, 8:00 p.m.
Tonight — Intermediate: Parks Department vs. Police Depart. at Victoria Park; Thrasher Charles School, 7:30 p.m.
Tonight — Open practice for ski bunnies, interested in playing softball at Chesire Producers' pond, 6:30 p.m.
Tonight — Rec: Coop vs. Frost, Sales (Picton); Legion vs. Edgewater (Consecon), 6:45.
Saturday — Trent Valley: Point Anne at Madoc, 6:15 p.m.
HARNESS RACING
Tonight — Belleville Riding and Driving club's opening meet, at Belleville Fairgrounds, 8:00 p.m. Rain date.
FIELD DAY
Saturday — Belleville Public Schools Centennial Field Day at the Fairgrounds, all day.
SOCCER
Saturday — South Hastings: Lens at Shannonville; Canniffton at Fraser's Road, 6:45 p.m.
Sunday — EOBA Sr.: Belleville Lancaska at Belleville Stadium, 2:00 p.m.
MINOR SOFTBALL
Tonight — EOBA Bantam: Selby Comet vs. Aces (K.D.); A. L. Tompkins vs. Jets (G.V.), 6:15 p.m.
Friday — Lakeshore midget: Picton at Belleville, (Ameliss), 6:30 p.m.
MINOR BASEBALL
Tonight — BMBA Tweeter: CNR Trenton Yankees (Parkdale), 6:30 p.m.
Tonight — BMBA Bantam: Parkdale vs. Ferrol at Parkdale, 6:15 p.m.
Tonight — EOBA Peewee: Belleville Lions Club at Welcome, 6:30 p.m.
Saturday — EOBA Bantam: Aces at Belleville, (Parkdale), 2:00 p.m.
Saturday — EOBA Peewee: Belleville Holy Rosary at Pearlebough, 2:00 p.m.

FIRE BUGS

Three-quarters of all forest fires in Canada are caused by people.

SOLUNAR TABLES
WHEN TO FISH OR HUNT
by Richard Alden Knight

The major periods are shown in boldface type. These begin at the times shown and last for an hour and a half or two hours thereafter. The minor periods, shown in regular type, are of somewhat shorter duration.

The following chart is for the period from Saturday, May 27th, to Sunday, June 4th. May 26th, to Sunday, May 28th.

All times are Eastern Daylight Saving Time.

	A.M.		P.M.	
Day	Minor	Major	Minor	Major
Saturday	8.25	2.50	11.25	5.10
Sunday	9.25	3.50	11.55	6.10
Monday	10.25	4.45	—	5.05
Tuesday	11.25	5.35	—	6.35
Wednes.	12.55	6.20	12.23—	8.40
Thursday	1.30	7.00	1.30	7.20
Friday	2.10	7.40	2.10	8.00
Saturday	2.35	8.20	3.50	8.40
Sunday	3.05	8.00	4.45	9.20

WEEDRITE
Kills weeds and grasses
where other weedkillers cannot.
1. Around desirable plants and flowers.
2. Beneath trees, hedges and shrubs.
3. Along driveways.
Try it.
BISHOP'S
81-85 STATION ST.
SEED AND GARDEN CENTRE
DIAL 968-5323
THRASHER
256 COLEMAN ST.
FEEDS AND GARDEN NEEDS
DIAL 962-8369

Milan Versus Celtic

Soccer World Eyes This One

LISBON (AP)—Two teams as different as wine and whisky meet tonight for Europe's richest soccer prize—the European Cup of Champions.

Internazionale Milan, the pride of Italy, and the Scottish champions, Glasgow Celtic, are expected to draw a crowd of 60,000 to Lisbon's Estadio Nacional.

It will be a battle of contrasting styles. Inter, a well-disciplined team which has won the cup twice, packs its penalty area with defenders and relies on sudden breakaway attacks from long, upheld passes.

Celtic, the first British team to reach the final since the tournament started 12 years ago, is an enthusiastic, happy go-lucky side that likes to attack all the time.

The teams reflect the personalities of their coaches. Both took their players for practice at the stadium Wednesday—and the difference between their methods was a study in body language. Inter coach Helenio Herrera, the stern disciplinarian, blowing on his whistle and shouting instructions.

Then there was Jock Stein of Celtic, joking with his players, relaxing part in a light-hearted practice game and yelling for joy when he scored a goal.

In their own styles, they are two of the world's great soccer coaches. But Stein scoffed at suggestions that tonight's final would be a battle of wits between them.

"Herrera and I are just the men behind the scenes," Stein said.

"The game is being played by 22 players—11 in green and white and 11 in blue and black."

The green and white team is Celtic and Inter is not being allowed to forget it. Hundreds of Glasgow fans are here, wearing green and white tam o'shanters.

They are only the advance guard of the army of fans expected to descend on the city by charter planes later today. Celtic says it will have 6,000 supporters here and Inter claims 2,000 are making the trip from Milan.

Commercial Softball Openers

City Hotel nipped Lightfoot Construction 4-3 and Stinson's tripped the Tiki Club 10-4 in a Commercial Softball League double - header at Alemite Park last night.

The Hotelmen felt behind 3-0 before scoring all four runs in the third, two on Doug Hall's double and another pair on Jerry Genereaux's single. Lightfoots got one in the first on R. Garvin's leadoff triple and "Skinny" Murray's fly ball; two in the second on two walks and Goodfellow's base hit.

R. Paquette pitched the victory and Don Smith the loss, each allowing eight hits. Paquette struck out one and walked two while Smith fanned six and passed two.

Paquette also led his own attack with two singles while Doug Hall and Dave Feeney had doubles. R. McLeod, Gerry Genereaux, Bob Lloyd and Bob Smith singled.

Rusty Garvin starred for Lightfoots with a triple and two singles. Goodfellow added two safeties. Chamberlain, Les Hall and Don Smith a single each.

Stinson's exploded for three runs in the second and fifth and put the decision in wraps with four in the seventh against Tiki.

Larry Hull, with relief help from Bob Boyle in the seventh, hurled three - hit ball on the victors' mound. He struck out 10 and walked three while Boyle added two more strikeouts and a walk.

Tikiens was the loser before giving way to Gary Mat-ers in the fifth. They allowed seven hits, fanned six and walked four.

Nemses of the hitters were omitted from the scorebest turned in but Larry Hull of Stinson's and Dale Duvall of Tiki were said to have hit home runs.

Lightfoots	120 000 0 3-8-1
City Hotel	004 001 x 4-8-1
Batteries: L. Hull, B. Boyle Murvey; R. Paquette and B. Smith.	
Stinsons	030 010 4 10-7-6
Tiki Club	000 200 2 4-3-3
Batteries: L. Hull, B. Boyle (7) and L. Thompson; B. Wickens, G. Matiere (5) and J. Parks.	

(Ed. note) - The home club in each game is responsible for turning in scorebooks to The Intelligencer. All hitting and in pitching statistics should be included.

FEWER BLACKSMITHS

The U.S. Census Bureau counted only 21,281 blacksmiths in 1960 against 42,351 a decade earlier.

Major League Leaders

By THE CANADIAN PRESS

%	National League	AB	R	H	Pct.
	Clemente, Pgh	133	31	52	.391
	Cepeda, StL	109	30	39	.358
	Staub, Hou	97	6	31	.356
	Brock, StL	151	34	50	.331
	Kranepool, NY	91	6	30	.330
	Runs — Aaron, Atlanta, 32; Clemente, 31.				
	Runs batted in—Clemente, 30; Aaron, 29.				
	Hits—Clemente, 53; Brock, St. Louis, 50.				
	Doubles—Cepeda, 12; Alley, Pittsburgh and Heller, San Francisco, 10.				
	Triples — Williams, Chicago and Morgan, Houston, 4; five tied with 3.				
	Home runs—Aaron 11; Brock and Torre, Atlanta, 8.				
	Stolen bases—Brock, 15; Harper, Cincinnati, 11.				
	Pitching — Veale, Pittsburgh, 6-0, 1.000; Holtzman, Chicago, 5-0, 1.000.				
	Strikeouts — Marichal, San Francisco, 75; Gibson, St. Louis, 56.				

	American League	AB	R	H	Pct.
	Kaline, Det.	124	26	45	.363
	Tovar, Min	137	24	45	.328
	F. Robinson, Bal	123	22	40	.325
	Carew, Min	122	15	30	.320
	Mincher, Cal	119	23	38	.319
	Runs—Tovar, 34; F. Robinson, Baltimore, 26.				
	Runs batted in—Kaline, 31; Killebrew, Minnesota, 28.				
	Hits—Tovar and Kaline, 45; Fregosi, California and Petrocelli, Boston, 43.				
	Doubles—Tovar and Campaneris, Kansas City, 9; three tied with 8.				
	Triples — Knoop, California, Buford, Chicago and Versalles, Minnesota, 4; four tied with 3.				
	Home runs — Kaline and F. Robinson, 10; Freehan, Detroit and Mantle, New York, 9.				
	Stolen bases—Agee, Chicago, 15; Buford, 12.				
	Pitching — Harden, Chicago, 5-0, 1.000; Sparma, Detroit, 4-0, 1.000.				

LOWEST HOUSE PRICES and A.G.E. Guarantees
THEY'RE HERE!
AT BOOTH'S
A COMPLETE LINE OF
LOWREY ORGANS
Come in as see the many styles and models now on display and ask for a free demonstration.
Electric Organs priced from ..... 569.
USE BOOTH'S OWN BUDGET PLAN
Terms arranged to suit your budget.
BOOTH Radio and Television Ltd.
170 Front St. (Opp. City Hall) Dial 968-5785
MASON & RISCH
PIANOS
A Piano that you want at a price you want to pay.
WITH NO MONEY DOWN
AND UP TO 36 MONTHS TO PAY
BOOTH
RADIO & TV
170 Front St. (Opp. City Hall)
PLAN NOW TO ATTEND
THE TYENDINAGA TOWNSHIP
LUMBERMAN'S
CENTENNIAL DAY
AND THE OFFICIAL OPENING OF
CHISHOLM'S LUMBER CO.
SAWMILL
CHISHOLM'S SAWMILL, 1 MILE EAST OF ROSLIN
SATURDAY AFTERNOON, MAY 27
OFFICIAL OPENING TO START AT 2 P.M.
• WATER BOMBING BY AIRCRAFT
• DISPLAYS BY THE DEPARTMENT OF LANDS AND FORESTS
• TOUR OF NEW SAWMILL
• LOG SAWING CONTESTS
• VARIETY PROGRAM
• LOG GUESSING CONTEST WITH PRIZES
• SMOKEY THE BEAR WILL BE GIVING AWAY FREE HATS TO ALL THE CHILDREN
• NOVELTIES AND MEMENTOS FOR EVERYONE
• FREE CIDER AND REFRESHMENTS
• FREE COKES FOR CHILDREN
EVERYONE WELCOME
In Case of Rain the Events Will Be Held Indoors
IT'S A
GOLFER'S WORLD
SEE ERIC SMITH
for
SPALDING - CAMPBELL - MacGREGOR
GOLFING EQUIP. & ACCESSORIES
BRING THIS COUPON AND SAVE
15%
DON BELL SPORT SHOP
16 King St. 392-9022 Trenton
LAMB'S
WHITE GOLD
DRY WHITE RUM
also LAMB'S NAVY RUM and LAMB'S PALM BREEZE RUM
SERVICE YOU CAN TRUST
Only factory trained mechanics work on your car
ELECTRONIC TUNE-UP
HERE'S WHAT WE DO...
TUNE-UP...
• Installs heavy-duty ventilated points, rotor and condenser
• adjust timing and set carburetor idle
• clean, inspect and re-gap spark plugs
SAFETY ANALYSIS...
• check condition of starter, generator, voltage regulator and battery
• check muffler, tailpipe, and exhaust pipe for leakage
• check headlights, tail-lights, signals and stoplights
• check tires for wear, valves for leakage, and alignment for toe-in or toe-out
• any additional parts extra, if required
Chev. & Pontiac (6-cylinder) 1962-66
7.99
Dodge & Plymouth (6-cylinder) 1960-66
8.30
Ford & Meteor (6 & 8 cylinder) 1957-66
9.65
USE OUR EASY-TO-PAY BUDGET TERMS
WESTERN
WESTERN AUTO-CENTRES
OPEN THURS. & FRI. NIGHTS 'TIL 9 P.M.
BELLEVILLE PLAZA
962-8609
67-12

THE LITTLE WOMAN

"Would you mind moving your car over there? I'm painting this tree."

Angus 'Sort of Good' At Chicken Dancing

CALGARY (CP) — Angus Ogilvy made a "sort of good" attempt at an Indian chicken dance Wednesday night as he and Princess Alexandra went backstage after the premiere of this centennial musical Wild Rose.

The evaluation was given by nine-year-old Sandy Soloyan, of Calgary, who performed the dance on stage and later gave the princess' husband a brief lesson on the right way to shuffle.

"He came over when they talked to us and he asked me how to do the chicken dance," said Sandy. "I showed him a few steps and he tried a couple. He was sort of good at it."

Author W. O. Mitchell of High River, Alta., said the royal couple "just loved" the comedy musical and indicated they would see it again when it opens in London's West End in October.

About 1,700 persons, including Secretary of State Judy LaMarsh, attended the world premiere of the musical, a free adaptation of a Mitchell short story commenting on western small-town society.

Earlier, the royal couple attended a civic dinner. About 200 attended. The couple arrived in rainswept Calgary Wednesday afternoon after a two-day royal visit to Banff, Alta.

Their schedule today includes presentation of colors to the South Alberta Light Horse Regiment, a miniature rodeo and attendance at a centennial ball. They leave Friday for Edmonton.

At the dinner, the couple received a wood plaque of the head of Walking Buffalo, 86-year-old elder of the Stoney Indians at Morley, Alta., 40 miles west of here. The plaque was carved by city employee Tom Ward.

Mr. Ogilvy inspected the plaque, measuring about 18 inches by a foot, and said: "I know this is a big country; now I know what you understand by a small memento."

Formality wasn't broken only by chicken dancing. When the princess arrived, officials with umbrellas went to the wrong car and she walked 20 feet through the rain before Mayor Dick Leslie could reach her.

At a brief city hall ceremony, the princess inspected a 100-man guard of honor and the royal couple later signed the city's guest book and met aldermen and their wives.

During intermission of the musical, Princess Alexandra talked with members of the Sarcee Indian band, cowboys and Pat Morgan of the Canadian Girls' Rodeo Association in Calgary.

The royal couple also spent some time talking with Mr. Mitchell, well - known for his short stories and radio plays on Jake and the Kid.

HERE'S ONE PLAN

SALISBURY (AP) — R. H. Janes, a member of the ruling Rhodesia Front party, told Parliament the government should establish troubleshooting outside the city—since it is unable to curb prostitution, Minister of Law and Order Desmond Lardner-Burke made no comment but said he would consult with the minister of social welfare.

Simpsons-Sears **National Holiday and Travel SALE**

NEW IDEA!

STRETCH FORMED ALUMINUM

15 to 20% stronger than regular riveted or welded aluminum yet same weight! Hundreds less rivets —no leaks!

Easy-to-handle 12' Car Topper

$13 Monthly **239.95**

2a—116 lb. boat with full bow design for stability, 3 top-quality wooden seats with aluminum extrusion over edges and foam flotation under seats. Two stern handles. Compact, to fit solidly on top of your car. Carrying capacity 625 lbs. Takes motors up to 10 h.p.

2b—14 ft. 'Fisherman', not shown takes motors up to 28 h.p. 339.95

12' Aluminum Boat

$15 Monthly **279.98**

2c—Only 12' boat we know of DOT-approved with a 15 h.p. motor. Plastic foam flotation, 3 keels, 3 wooden seats. Weighs 118 lbs. Load capacity 700 lb. S.A.C. Approved.

14' Aluminum Boat

$16 Monthly **$299**

2d—Reg. $299. Easy to carry and compact enough to fit on car top. Weighs only 125 lbs. yet you can carry loads up to 785 lbs. 3 extruded keels for stability. Takes motors up to 15 h.p.

If you've got the boat...we've got the motor!

MADE BY McCULLOCH OF CANADA

7 1/2 H.P. Electric Motors

$20 Monthly **$389**

7½H.P. Manual (not shown) $329

2i—Weedless lower unit design takes you where the big fish hide. Electric motors are fitted with generators to keep batteries full charged for those easy, fast, touch-of-a-button starts. Auto-bail automatically pumps out water at 100 gal. an hour. Enjoy trouble-free boating now.

2e—7½ H.P. Electric with Alt. Generator. Lightest of the heavyweights. Instant acceleration. Auto-lite. 75 H.P. Electric Start Long Shaft..... $1169 / $1189

2g—45 H.P. Electric with Generator. Speeds from idle to "top" in seconds. Weighs only 145 lbs. 45 H.P. Electric Start Long Shaft..... $849 / $889

2h—28 H.P. Electric with Generator. Fast, economical. Zooms at 30 m.p.h. or idles at trolling speed. $699

2k—14 H.P. Motor. Gives you big motor features that make it ideal for lake or shoreline fishing. Auto-bail. $449

2m—9 H.P. Electric with Generator. Instant electric start button. Auto-bail pumps out 100 gal. an hour. $449 / $479 Manual Start Motor..... $399

2n—4 H.P. Air Cooled Motor. Dependable, Tests at a fast 450 r.p.m. Stows in car trunk. Weighs only 37 lbs. $169

Simpsons-Sears "Care"

Simpsons-Sears Nation-Wide Service Organization assures you prompt, efficient and professional service wherever needed.

TRUDEAU EQUIPMENT

Is Out to Make the MOWER CONDITIONER and RAKE As Separate Operations EXTINCT!

Our CASE. 560

Replaces All Three At About The Same Investment!

Your J. I. Case Headquarters

Trudeau EQUIPMENT

On 14 Highway South of 401 Dial 968-6767
Bell Blvd., Belleville Dial 968-5159

your Fishing GEAR IS HERE!

Special Shakespeare Rod and Spinning Reel Combination Valued at 19.99 ..... SALE 12.88

Mitchell 300 Spinning Reel — smooth drag, positive anti-reverse, two spools included with reel. SALE 19.99

Mitchel 270 Spinning Reel — precision spinning reel extra strong full back pick-up with durakoy line guide. SALE 9.98

5/8 Medium Weight Spinning Reel — ball bearing assurement, anti reverse control, smooth adjustable drag control. SALE 18.98

5/8 Spinning Reel — non backlash full bail pick-up, sturdy metal gears, light weight. SALE 3.93

Sears Spin Cast Reel — smooth casting, fast retrieving, non-backlas automatic anti-reverse, 100 yds. 8-lb. test mono line included. SALE 6.98

Sears Spinning Reel — adjustable drag for different lures. Anti-reverse control, full bail distributes line evenly. SALE 6.98

5/8 Extra Limp Monofilament Spinning line, 6-lb. test, 200 yards for 1.00

5/8 Extra Limp Monofilament Spinning Line, 8-lb. test, 200 yards for 1.05

5/8 Extra Limp Monofilament Spinning Line, 10-lb. test, 200 yards for 1.10

Aluminum Spin Net, trout or bass 12" handle mounted with plastic grip, elastic shoulder cord. 1.99

Olympic Spin Casting Reel No. 36 gear ratio 12:75 weight 5.6-oz. tension dial, adjustable drag with 6-lb. mono line. SALE 7.98

1 Tray Economy Tackle Box, 8 compartments, green enamel 13¾x8¾x3½. SALE 2.49

2 Tray Deluxe Tackle Box, 16 compartments green enamel. 13¾x8¾x6¾. SALE 4.98

Aluminum Spin Net, trout or bass. 16" handle. 1.99

Martiini Fish Knife, with leather sheath, made in Finland. SALE 3.95

DIAL 962-8611

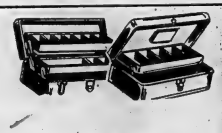

SOME OF THE WIDE ASSORTMENT OF FISHING LURES AVAILABLE

Worm Harness	95c	Silver Tea Spoon med.	69c
Pickerel Spinner	79c	Half Wave fishing lure L.	85c
Full Wave small	59c	Spinners all sizes	15c, 20c, 25c
Tornado Spoon med.	39c	Water Witch small	49c
Pickerel Rig	39c	Water Witch med.	45c
Musky Haun med.	2.25	Claw Hooks asst.	25c, 30c
Snap-on floats asst.	69c	Carlisle Hooks	25c
Kirby Hooks	39c	Williams Wobbler Silver small	65c
Williams White Fish	1.75	Williams Wobbler Silver medium	90c
Wiggle Worms brown	50c	Metz Spinners #1	85c
Metz Spinners #1	85c	Metz Spinners #3	85c
Silver Tea Spoon small	59c		

5/8 SPINCAST FISHING ROD ..... SALE 7.98
SHAKESPEARE SPINCAST ROD .... SALE 12.98

5/8 SPINNING ROD ..... SALE 7.98
BLANCHARD & FINLOW SPINCAST ROD ..... SALE 16.95

BLANCHED RAINBOW SERIES SPINNING ROD ..... SALE 16.95

329 FRONT ST. BELLEVILLE

SATISFACTION GUARANTEED OR MONEY REFUNDED CHARGE IT

Endorse UN Stand Quebec Unions Ask

MONTREAL (CP)—The Confederation of National Trade Unions, one of Canada's two major groupings of trade unions, said in a statement Wednesday that the Canadian government can no longer remain aloof from its responsibilities and avoid taking a clear and outspoken position on the Vietnam war.

The CNTU, most of whose members work in the province of Quebec but which also represents unions in Newfoundland and Ontario, issued the statement to coincide with the United States national day at Expo 67.

The statement said:

"The Canadian government can no longer remain neutral nor can it espouse the American thesis. It must declare itself openly in support of the position taken by the secretary-general of the United Nations.

. . .

"We call on our members to demonstrate their opposition to the war in Vietnam, knowing that no one will hesitate to put all he can into fighting against the danger of a world war."

Nixon Asks Davis to Explain 'Dramatic Drop' in Grade 13

TORONTO (CP) — Liberal Leader Robert Nixon Wednesday called on Education Minister William Davis to explain a "dramatic" drop in the size of Ontario's Grade 13 classes.

Mr. Nixon said total enrolment in Grade 13 classes rose to 37,662 in 1963 compared with 36,283 in 1963 and 32,710 in 1964 but then slipped to 33,007 in 1966.

He said the drop came at a time when education department statisticians had been predicting a record enrolment of 41,000.

Speaking as the legislature debated spending estimates of the department, Mr. Nixon also called for provision of "truly bilingual" schools in predominantly French-speaking Ontario communities.

Stephin Lewis (NDP — Scarborough West) called for abolition of grades in elementary schools and accused the government of ignoring the most important aspect of education—quality.

Elementary school children are motivated by the fear of failing, of being labelled stupid or "of displeasing the teacher, he said. Grades enforce rigidity, exert pressure and put every child in the same mould regardless of ability.

Mr. Davis said the NDP member is "doing the school system a great disservice by asserting that there is fear in the schools." Most Ontario students today enjoyed their studies, he said.

Mr. Davis did not comment on Mr. Nixon's remarks about the decline in Grade 13 enrolment but defended the programs offered by the new community colleges.

Consolidation of the school system into 12 years was under continuing study but the matter was so complex that no decision is expected for some time.

PM Uses Two Views To Parry Diefenbaker

OTTAWA (CP) — Differing views on the constitution held by Ontario Premier Robarts and his attorney - general, Arthur Wishart, provided Prime Minister Pearson with a way to parry Opposition Leader Diefenbaker in the Commons Wednesday.

Without mentioning Mr. Wishart by name, Mr. Diefenbaker suggested Mr. Pearson reconsider his refusal to summon a national constitutional conference. He noted that statements from various provinces lately have suggested the provinces created the Canadian nation, that the provinces have treaty rights and that the provinces are sovereign states.

Mr. Pearson replied that with Mr. Robarts and Mr. Wishart diametrically opposed on provincial powers, it could be concluded that the present wasn't the best time to call such a conference.

He was referring to Mr. Wishart's statement Tuesday in the Ontario legislature that the provinces are sovereign states in their own right. Mr. Robarts later repudiated the attorney-general's statements, saying the federal government is the senior government.

SIMPSONS-SEARS Pre-Season PACKAGE OFFER!!

1-1¼" Thick Aluminum Door And 6 Windows Installed . . .

UP TO 74 UNITED INCHES

ONLY . . . . $149. Set

GRILLE NOT INCLUDED

Rugged construction from finest heat treated aluminum, these HOMART Viscount door and windows are a tremendous buy at this bargain price. Self storing, attractive in appearance, they combine the summer comfort of aluminum screens and ideal winter protection. Enjoy year-around comfort for so little. Call us today for a FREE estimate of our special "PACKAGE BUY".

NO PAYMENT TILL OCTOBER 1st

CALL 962-8611 TODAY!

MAIL THIS COUPON TODAY!

Simpsons-Sears, 229 Front St., Belleville

Without obligation, please have your representative call and give a FREE estimate on installing HOMART DOORS AND WINDOWS at special "package buy" rates.

NAME .....

STREET .....

CITY .....

PHONE .....

Beautify Your Home with HOMART ALUMINUM Siding

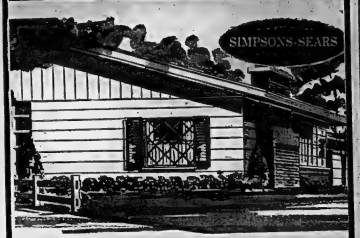

ONLY Simpsons-Sears Guarantees BOTH Materials & Workmanship on Installed Aluminum Siding

½ H.P. Direct Draw Shallow Well Pump

Will deliver from depth up to 20 ft. Complete with 2 gallon tank, factory set 15 to 35 lbs.

REG. $79. SALE $49. SAVE $30.

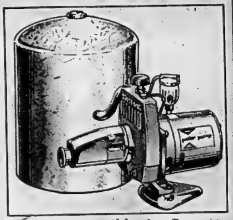

½ H.P. Convertible Jet Pump

15 - 30 - 42 gallon tank. Depths from 5 to 25 shallow well. Depths from 25 to 60 deep well.

109.88 114.88 119.88

A Complete Homart Heating System

FOR ONLY 5.00 per month NO DOWN PAYMENT AND NO MONTHLY PAYMENT UNTIL OCTOBER 1967

HERE'S WHAT YOU GET:

A 96,000 B.T.U. Forced Warm Air Oil Furnace

– PLUS –

- Pipe and fittings to reconnect 5 existing warm air registers and 1 return air register.
- 200 gallon fuel oil tank
- Fittings to vent tank and connect burner smoke pipe and elbows.

MAIL THIS COUPON TODAY!

TO: SIMPSONS-SEARS

Please have a representative call and give a FREE estimate on installing a guaranteed Homart Home Heating System.

☐ Oil Heating System ☐ Gas Heating System

NAME .....

STREET .....

CITY ..... PHONE .....

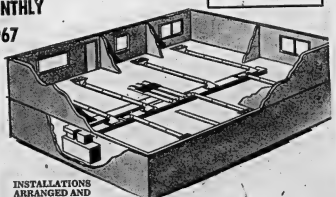

INSTALLATIONS ARRANGED AND FINANCED ON OUR LOW MONTHLY PAYMENT PLAN

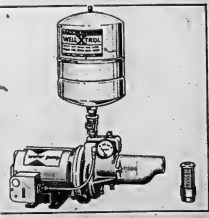

½ H.P. Convertible Jet Pump

Stainless steel tank 5 year guarantee, will deliver from depths of 70 feet. 600 gallons per hour. Corrosion resistant Delrim impeller. ..... $104.

Quality Costs Less at SIMPSONS–SEARS

Oh!

Those weekly food ads. Where would we be without them?

ADVERTISING IS YOUR GUIDE TO SHOPPING VALUE

Shopping for groceries all week long, that's where we'd be. Scurrying from the butcher to the baker and the green grocer and the creamery and the fishmonger for victuals.

Honestly. Millions of women still have to shop this way, you know. But we've got large food markets. And shopping centers. Not so picturesque as little Old World shops, perhaps, but how much more convenient.

And we've got the weekly food ads to help make our shopping chores even more convenient. They're a source of news in your daily paper, too. News about weekly specials, featured national brands, seasonal favourites, helpful menu suggestions. And, of course, food advertising gives you an opportunity to compare prices at the different stores before you go out shopping.

When you think of advertising this way—as a source of news, of useful information about the products and services you're going to need—you begin to realize how important it is to you. In fact, you might begin to wonder how you'd ever get along without ads.

CANADIAN DAILY NEWSPAPER PUBLISHERS ASSOCIATION
55 University Avenue, Toronto 1, Ontario, Canada • R.A. Barford, General Manager

Together Thirty Years

"These have been 30 wonderful years," the Duke of Windsor, now 72, says as he and the duchess approach their 30th wedding anniversary. The duke gave up the throne of Great Britain to marry Mrs. Wallis Warfield Simpson, shown at top on their wedding day, June 3, 1937. They appear, bottom, after nearly three decades, last March, arriving in New York from France. (AP Photo)

I'll Kill Again Said Ford, Firing Air Rifle Into Air

TORONTO (CP)—Wayne Ford fired a rifle into the air at his Toronto home, then told a friend "I've killed before and I'll kill again," the Ontario Supreme Court was told in testimony released Wednesday.

Michael Ford, 20, a school friend but no relation of Wayne Ford, was testifying at Ford's trial on a charge of murdering his mother, Mamie Ford, who disappeared four years ago.

The witness said Ford's comment came after someone asked him if he was not afraid he would hit someone by firing a rifle in the city.

Michael gave his testimony last week, first week of the trial, both his evidence and that of several other young people was ordered kept out of the press until all had appeared on the stand.

Another former school friend of Wayne Ford, Raymond Pick ering, said he stayed at Ford's home about a week after the 55-year-old Mrs. Ford, a widow, disappeared during the Victoria Day weekend period in 1963.

He told the court that Ford, then 16, appeared unconcerned about his mother's absence.

William Schrader, 34, a former friend of Wayne, said that in the spring of 1964 Ford gave some of his mother's clothes to Schrader's girl friend and suggested that the pair move into Mrs. Ford's bedroom.

When he asked Ford what would happen if Mrs. Ford returned and found extra people in the house, he said Ford replied: "She won't be showing her face around here any more."

SIMPSONS-SEARS

POWER MOWER CARNIVAL

BIGGEST SELECTION TO CHOOSE FROM

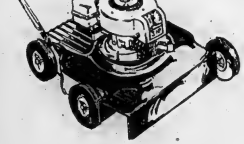

SALE PRICE ... 44.95

- 18" WIDTH OF CUT
- NEW 3 H.P. MOTOR
- 2 CYCLE STEEL DECK
- FRONT SIDE DISCHARGE
- NEEDLE BEARINGS
- LOWEST PRICE WITH NEW ENGINE.
- MORE H.P., 1 YR. GUARANTEE

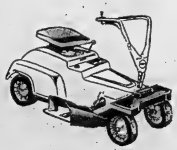

(not exactly as illustrated)

4 H.P.
24" Riding Mower

- CRAFTSMAN 4 H.P. 4 CYCLE ENGINE WITH PRESSURE LUBRICATION
- RECOIL EZE START
- WHEELS, STEEL WITH SINTERED IRON OIL IMPREGNATED
- 4 ADJUSTING HEIGHTS
- CAST ALUMINUM HOUSING
- DIRECT DRIVE

Sale 249.95

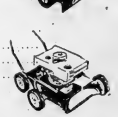

18" Width Cut

New linear polythylene gas tank non-rusting prevents condensation. Tecumseh 3 h.p. 4 cycle engine. Recoil starter, steel deck, front side discharge, 6" wheels with rib tread tires. Throttle control lever on carburetor. Chrome plated tubular steel loop handle. 1 year guarantee.

54.95

"New for 67"
Full 20" Rotary Power Mower

New hydraulic primer for quick easy starts. Knob on throttle control lever for easy positioning. "T" handle, 20" cut, Tecumseh 3 h.p. 4 cycle engine. Recoil start, 14 gauge steel deck. Heavy duty one piece blade.

64.95

20" Rotary Power Mower

All new Ram Jet engine (Exclusive) easier to start. Centre side discharge deck. 4 cycle engine, 7.75 cu. in. developed 3 h.p. Side mounted recoil starter, under deck muffler, for quietest operations. Fill 'n Drain oil tube with dipstick. Throttle lever on engine. 1 yr. guarantee.

69.95

Full 20" Cut

Centre side discharge with trim slot. 33% lighter than aluminum, cast megnesium housing. New Tecumseh 4 cycle 7.75 cu. in. motor develops 3 h.p. Side mounted easy pull recoil starter. Throttle control on lever, finger tip height wheel adjusters. Guaranteed one year.

89.95

Economy
18" Electric Mower

7 h.p. engine, steel deck, front discharge, 1 year guarantee.

49.95

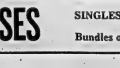

Craftsman — Save 2.07
Standard 18" Electric

Develops 1.5 h.p. equivalent to 4 h.p. Two discharges, swing over tubular steel handle, 4 position cutting height adjustment. 2 year guarantee.

59.88

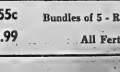

Craftsman Deluxe
18" Electric Mower

Same features as standard model PLUS Lightweight aluminum deck, deluxe handles. Develops 1.5 h.p. equivalent to 4 h.p. gasoline engine. Swing over handles with 3 lock positions. Guaranteed 2 years.

69.95

SPECIAL CLEARANCE: ROSES

SINGLES - Reg. 79c ..... SALE 55c
Bundles of 3 - Reg. 2.99 ..... SALE 1.99
Bundles of 5 - Reg. 3.33 ..... SALE 2.22
All Fertilizers at Special Sale Price

School in The Rough

Outdoor lovers loll on the edge of a beaver pond, their boats pulled out of the water, as they contemplate nature in the Buckhorn Wilderness Centre on Deer Bay Creek, 25 miles north of Peterborough. Developers following a plan prepared by the National Audubon Society are attempting to turn the 950-acre tract into an outdoor laboratory which, in its first stage, would provide a site for elementary school pupils to study subjects relating to the outdoors.

(CP Photo)

Police Guard Princess

BELFAST, Northern Ireland (Reuters)—Police today posted extra guards to protect Princess Margaret and her husband, Lord Snowdon, after explosions set two reserve army centres ablaze here Wednesday night.

Police sources believed the blazes were set off by the outlawed Irish Republican Army in protest against the arrival a few hours earlier of the Princess on a 48-hour visit.

Prince Philip was due to arrive today for a one-day visit.

The IRA, which has staged bomb demonstrations against British royalty in the past, demands the unification of British-ruled and mainly protestant Northern Ireland with the overwhelmingly Roman Catholic Irish Republic to the south.

One of the centres set ablaze was the headquarters of the British Army in Northern Ireland. It was only a few miles from Government House where Margaret and her husband were staying as guests of the governor, Lord Erskine.

The other was 12 miles away.

HOSPITAL BUSY

TORONTO (CP)—The Ontario Cancer Institute Wednesday reported that 3,351 new cancer patients were referred last year to Princess Margaret Hospital, a radiotherapy centre. There were 236 children among the new patients. Malignancies included 713 breast, 561 skin and 386 lung cancers.

Richard Nixon Says North Vietnam Must Be Shown It Has Lost War Politically as Well as Militarily

TORONTO (CP) — Richard Nixon, former U.S. vice-president, says North Vietnam knows it has lost the war militarily—now it must be shown that political victory is impossible.

He told the Empire Club Wednesday that North Vietnam believes that ultimately a change in political sentiments in the U.S. may give it victory.

"It must be convinced that it cannot win politically or get better terms by hanging on," Mr. Nixon said.

The former Republican leader said the U.S. is not trying to conquer or punish North Vietnam.

It merely wanted "to insure self-determination for the people of South Vietnam—75 or 80 per cent of whom would vote against the Communists if they had a chance," he said.

IF IT'S SAVINGS YOU WANT SEE . . .

Percivals

BUNK BEDS With 36" spring mattresses. 58.88

HOLLYWOOD DIVANS In vinyl covers 34.88

LOVE SEATS Foam Cushions. Assorted colors. 98.00

5-PCE. CHROME SETS Arborite table and 4 chairs. 44.50

ODD BAR BEDS Walnut finish. 24.88

KROEHLER 2-PC. CHESTERFIELD Nylon. Reg. 289.00 199.00

DRESSERS Walnut finish, 3 drawer. 38.88

SAVE 60.00 2-PC. CHESTERFIELD Foam cushions. Reg. 179.50 119.00

BRIDGE SET TABLE 4 chairs. 22.88

HOSTESS CHAIRS In nylon frieze. from 12.88

ROLLAWAY BEDS With spring mattress. 24.88

2-PCE. COLONIAL SET Cushions in foam 128.50

CONTINENTAL BEDS Centennial vinyl headboards 49.88

FIREPLACES With electric coal unit 38.88

CHEST OF DRAWERS Large 4 drawer walnut finish. 34.88

WALNUT TABLE & CHAIRS One set only. Reg. 219.00 148.00

CORNER CABINET In antique maple. 49.88

CRIB OUTFIT With mattress. 38.88

SPACE SAVERS Assorted covers. 44.50

5-PC. DINETTE Oval table, 4 swivel chairs. Reg. 189.50 139.50

KROEHLER BED CHESTERFIELD Spring mattress. 198.00

FULL LENGTH MIRRORS 1.98

HAMPERS 25% Off

Don't Wait For That Spring Rush!

Thousands Of Yards Of Choice New Materials Waiting To Brighten Your Rooms For Spring from $1.99 and up.

"CUSTOM-MADE DRAPES"

Made to your own measurements — the right length and width you require. Your choice of pinch pleated or shirred heading complete with hooks lined or unlined made in our own workrooms and at the price you would ordinarily pay for so-called "Ready Made Drapes".

MATCHING BEDSPREADS AND DRAPES

Made up of your choice of materials suit the size you require. Complete set ..... 42.50 up

2 WIDTHS PLEATED TO 44"		3 WIDTHS PLEATED TO 72"	
45" long	9.75	45" long	14.95
72" long	14.95	72" long	20.95
84" long	16.95	84" long	23.95
95" long	18.95	95" long	26.95
3 WIDTHS PLEATED TO 96"		4 WIDTHS PLEATED TO 144"	
45" long	19.50	45" long	29.90
72" long	29.90	72" long	41.90
84" long	33.90	84" long	47.90
95" long	37.90	95" long	53.90

ALL SUPREME SATEEN LINED

PERCIVAL'S

333 FRONT ST. DIAL 962-3489

UNIROYAL CENTRES

The New Name of Dominion Tire Stores

BE PREPARED-GO SAFELY... GO UNIROYAL

New for 1967— Gasoline and electric powered mowers to handle every lawn cutting job around the home — at money saving prices.

POWER LAWN MOWER SPECIALS

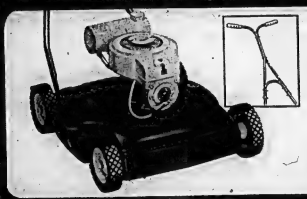

Budget Priced ROYALINE 18" ROTARY MOWER

2¾ h.p. 2 cycle engine, rope start, 14 gauge cold roll 3" steel deck, 6" metal wheels, diamond tread tires, easy bolt type height adjustment, 4 positions from ¾" to

43.95

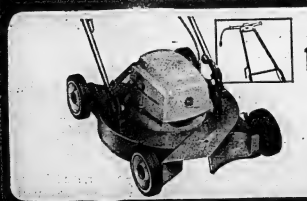

G.E. DELUXE ELECTRIC 18" ROTARY MOWER

8 amphere GE electric motor, mechanical slip clutch, die cast aluminum housing, twin discharge chutes, fold away swing over handle with 3 pivot lock positions, push-button stop start control mounted on handle, deluxe 7" whitewall wheels and hub caps, 5 position instant wheel height adjustment.

82.95

ROYALINE DELUXE 19" ROTARY MOWER

3 h.p. 4 cycle Tecumseh engine with recoil start, 14 gauge cold roll steel deck, 7" metal wheels, diamond tread tires, easy bolt type height adjustment 4 positions from ¾" to 3".

64.95

BUDGET TERMS AVAILABLE LOW DOWN PAYMENTS EASY TERMS

UNIROYAL 14 BRIDGE ST. WEST - 968-5575

STORE HOURS: 8.00 a.m. to 5.45 p.m. Sat. 8.30 a.m. to 12.30 p.m.

BC Jehovah Witnesses Form Own Medical Plan

VANCOUVER (CP)—British Columbia's 9,000 Jehovah's Witnesses have formed their own medical plan to ensure that none of their children are treated in this province's hospitals, James Cameron, a spokesman for the religious sect, said Wednesday.

Mr. Cameron said members of the sect, which opposes blood transfusion, are being advised that funds are available to transport children to hospitals in other provinces, and to pay for treatment.

Financing will be achieved co-operatively by contributions from members in B.C. and the 30,000 witnesses in other parts of Canada, he said.

The purpose of the plan is to avoid the possibility of the B.C. Children's Aid Society seizing control of the children under the protection of the Children Act.

The society recently obtained a court order confirming its wardship over Miriam Mylyniuk, 15, who disappeared with her mother after fleeing a Vancouver hospital 15 days ago.

Miriam is suffering from a circulatory ailment, and some medical officials have said she will die if she is not given blood transfusions.

Under the protection of the Children Act, the society may apprehend and hold a child for seven days before applying for a court order sanctioning its guardianship.

Another reason for the medical plan, Mr. Cameron said, is the sect's displeasure with B.C. doctors. "Doctors here are not men of courage—they are kind of cowardly as a group, hiding behind their medical associations," he said.

Mr. Cameron charged that many doctors have told him they would agree to operate on Witness patients without using blood transfusions, but are afraid this would contradict opinions of hospital administrators and executives of medical associations.

The Major Retires

After 40 years as athletic director at Acadia University in Wolfville, N.S., Maj. Fred Kelly retires this year. Before retirement, he turned the first sod for a new $2,000,000 gymnasium at Acadia. With him are, left, Dr. Harvey Crowell, chairman of Acadia's board of governors, and university president Dr. J. M. R. Beveridge, right. (CP Photo)

Strictly Personal

Isle of Capri Is Transformed By Anglo-American Influence

By SYDNEY J. HARRIS

CAPRI — The last time I visited the isle of Capri, it was in the summer, at the height of the season — a mistake never to be made again. In the summer, Capri is palpitating with tourists: a sticky melange of American sport shirts, cameras accompanied by Japanese, Germans with their rucksacks, Frenchmen seeking non-existent bargains, and hordes of willowy young men twittering away in every corner of the piazza.

Out of season, left to itself, this is a pleasant little retreat, rather self-consciously quaint, with bland climate and some spectacular vistas of the Bay of Naples. But, basically, as Groucho Marx once remarked of a similar island off the coast of Southern California, "Take away the view and what have you got?"

What you've got in Capri are dozens of shops whose prices are double those of their counterparts on the mainland; a few rich permanent residents who look upon the tourists as an advanced case of bubonic plague; and 10,000 or so native Caprians who regard all foreigners — which includes Italians from elsewhere — as mildly insane at best.

The Anglo-American influence is more profound and pervasive here than ever before. Getting off the boat from Sorrento, one is greeted by a massive juke-box blaring out the latest rock-and-roll creation. On closer inspection, it turns out that every number on the machine is by some shaggy-named group with an implausible name like The Hound Dawgs.

The boards, tight jeans, and sandals are quite "in" here. The only night club in town, "No. 2," has a band that plays nothing but rock-and-roll, while the local youths gyrate just as frenetically as they do in American discotheques. "Superman" and "Batman," called by other names, are big both in comic books and on television.

Our cultural (and monetary) imperialism has Frenchmen and Germans complaining that a de luxe hotel is all booked up when they call; but those calling in English — especially with an American twang — manage to find a good suite. It is not merely that Americans have more to spend — they are also far better tippers than most Europeans.

The de luxe hotel I am staying in has 16 watt bulbs in the halls, toilet tissue made out of reconstituted sandpaper, and bath towels the size of a strip - teaser's handkerchief. Only Americans — moved by a combination of ignorance, guilt and generosity — are foolish enough to tip lavishly for such perfunctory services.

25,000 FAMILIES

SHOP THE MONEY SAVING CHAMBERS WAY

WHY DON'T YOU CALL TODAY AND FIND OUT HOW WE CAN GUARANTEE YOU A MINIMUM SAVING OF $100. PER YEAR IN YOUR FOOD COSTS.

CALL MRS. MULLINS NOW AT

962-9677

OUT-OF-TOWN CUSTOMERS PLEASE CALL COLLECT

Chambers FOOD CLUB

7 WAREHAM STREET BELLEVILLE

The NEW High Performance Tire!

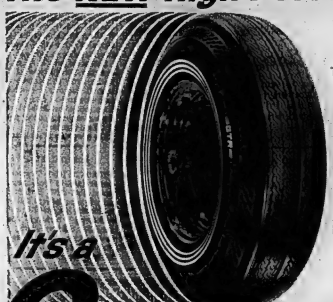

The GTR is a new kind of high performance highway tire. . . instantly identified by its three *red* rings! It's a *grabber!* Grabs on curves . . . on straightaways . . . grabs at stop signs. The new GTR has the deepest tread . . . the only dual-traction tread in its field. It's engineered for high mileage as well as high speed. It's a *grabber*— but not in your pocketbook. NO MONEY DOWN! EASY MONTHLY PAYMENTS!

It's a Grrrrrabber!

ELLIOTT MOTORS (Belleville) LTD.

GENERAL TIRE

366 NORTH FRONT ST. DIAL 962-5484

In Order to Show the Public The Action of Low Cost Classified Word Ads . . .

THE INTELLIGENCER IS PRESENTING

A SPECIAL BARGAIN EVENT!

THE QUINTE DISTRICT'S

WANT AD WEEK

FRI., MAY 26th to THURS., JUNE 1st Inclusive

If you have something to sell — want to buy an article — rent a house or apartment — need help, etc., place a Low Cost Want Ad during this special event and find out for yourself the results you get from an Intelligencer Want Ad.

6 INSERTIONS of A Quick Action Want Ad FOR THE PRICE OF 3

Your Intelligencer Want Ad will run 6 times for the price of 3, and applies to any ad. (Not Commercial) to start anytime during the week commencing Friday, May 26th to Thursday, June 1st. Want Ads for this special will be accepted up to 4 p.m. the previous day at this Bargain Rate. This applies only to Word Ads; NOT SEMI-DISPLAY ADS.

– SORRY NO COMMERCIAL ESTABLISHMENTS –

Immediately Your Ad. Brings Results Call us to arrange cancellation.

Buy-Sell-Trade-Rent-Find WANT ADS

OF

The Intelligencer

PHONE 962-9171 and Ask for CLASSIFIED

Shade in the Heat of Crisis

A group of Egyptian soldiers sit under the shade of a plane on arriving at Sharm El Sheikh, Egypt, in the Middle East crisis. (AP Photo)

Scoharie

SCOHARIE — Miss Marie Hennessy, missionary at Geraldton, is visiting her parents, Mr. and Mrs. Merton Hennessy, for a week. They were guests at the Gallagher-Bettams wedding Friday evening at Calvary Pentecostal Church, Gemsocque. Miss Hennessy was maid of honor for Miss Bettams, who was her co-worker at Geraldton.

Mrs. Elizabeth Leavitt is a patient in Memorial Hospital.

Lyle Parliament spent the weekend with his parents, Mr. and Mrs. Don Parliament.

Mr. and Mrs. Steve Wilson, Bay Ridges, spent the weekend with her mother, Mrs. Bessie Leavitt.

U.S. Experts Think Israel Could Defeat Arab Armies

WASHINGTON (AP) — U.S. military experts believe Israel's armed forces, although outnumbered, could defeat the combined Arab armies if the big powers stay out.

These experts give the Israelis an edge over the Arabs because of what was described as superior training and better equipment maintenance.

Israel's 200,000 soldiers and airmen stack up against some 400,000 armed men in the Arab states surrounding her, latest estimates indicate.

However, while Israel was said to be able to mobilize and deploy her 300,000 men in a matter of days, the Arab armies are believed able to muster much less than their full strength.

Military specialists expect any open war would pit Israel against four Arab countries primarily — Egypt, Jordan, Syria and Lebanon, all of which immediately border on Israel.

Although Iraq and Saudi Arabia have pledged support, the American experts discount their probable effectiveness on the ground.

This is because Iraq has serious problems with rebellious Kurdish tribesmen and the Saudi Arabians are embroiled in the Yemen civil war, where 40,000 Egyptian troops also are bogged down on the opposite side of the issue.

Some government sources, however, regard as an open question what Arab nations actually might be involved in a war with Israel.

Nearly all are sure Egypt would be joined by Syria in such a battle, but some think Saudi Arabia, Lebanon and Jordan—though forced by internal pressures to take a stance for Arab unity — are too closely aligned with the United States to actually put massive numbers of troops in the field against Israel.

TRENTON READERS MISSED YOUR PAPER?

If your Intelligencer is not delivered in Trenton by 7.00 p.m. (7.30 on Fridays)

CALL

392-3929

Our branch office will try to take care of your problem.

FREE!

This Weekend Only!

CENTENNIAL

SILVER DOLLAR

With Every Appliance Purchase

May 25-26-27

Bud Gill APPLIANCES

283 COLEMAN ST. DIAL 962-8377

Summer Fabric CLEARANCE!

Hoist sail now for Walker's... for these cool savings on summer 67's newest fabric designs and colors. They're yar!

"SAFARI" 2-PLY LINEN

Save Up To 1.73 A Yard

1.77 yd.

Values Up to 3.50 yd.

New washable rub homespun fabric. Specially purchased from a well-known fashion house. 45" widths.

Cherry, cocoa, white, navy, buttercup, orange, turquoise, citrus.

"LAGOON" TWILL CHECKS

Save 43¢ A Yard

97¢ yd.

Reg. 1.39 yd.

Canadian mill clearance of cool pastels in an easy-care Arnel® and cotton blend. Simply shrugs off wrinkles. 44" width.

Erie, bluebell, azalea pink, lilac and pom-pom, checked with white.

"OPEN AIR" COTTON HOPSAC

Save 22¢ A Yard

1.47 yd.

Reg. 1.69 yd.

By popular demand this is a repeat of a previous sell-out early summer transitional special. For fashions and home decor. Washable. 36" widths.

Summer and transitional shades.

CANADIAN-MADE TERRY CLOTH

Save 40¢ A Yard

1.09 yd.

Reg. 1.49 yd.

Finest quality, thick 'n' thirsty terry cloth for all your summer essentials. In solid shades. 36" widths.

Pale blue, pale pink, yellow, royal, red, gold, black.

PRE-SHRUNK COTTON BROADCLOTH

Save 22¢ A Yard

47¢ yd.

Reg. 69¢ yd.

Special purchase from a well-known Canadian mill. For cool home decorating, quilt making and summer attire for the whole family. Solid colors. 35" widths.

In many colors including pink, blue, yellow, red, orange, green and white.

Transitional Cotton Prints

Be sure to see these new arrivals at regular prices, while you're in the store. They're brilliant buys!

WALKER'S FASHION PRINTS

Only 1.19 yd.

Imported from the United States, famous for their lovely printed cottons. These are the "Drip-Dry" variety, which means you'll never have to lift an iron to them. Machine-washable and colorfast, of course. 35" widths.

In many transitional colors, such as, blue, green, brown, red, rose, gold, violet and navy.

"AFRICAN® PRINTS BY TEX-MADE®

Only 98¢ yd.

These brilliant, primitive and exotic transitional prints are Sanforized®, washable and detailed with a Tex-Set® finish. Require little or no ironing. Capture them now for shifts, shorts, as well as shirts and PJ's for girls and boys. 36" widths.

Wide assortment of transitional colors and prints.

WALKER'S

THE HOME OF THE BRANDS

FOR YOUR SHOPPING CONVENIENCE WE ARE ALWAYS OPEN THE FOLLOWING HOURS:

MONDAY, TUESDAY, WEDNESDAY AND SATURDAY - 9.15 a.m. to 5.30 p.m.

THURSDAY AND FRIDAY - 9.15 a.m. to 9.00 p.m.

SPRING CLEARANCE

AT GOODMAN'S CONTINUES...

STILL A GOOD SELECTION LEFT OF ALL ITEMS!

See Our Selection of All Kinds and Sizes Of Windbreakers...

MEN'S SUMMER

Windbreakers

Smart, Lightweight.

Reg. Value To 12.95. EXTRA SPECIAL

25% OFF

SAVE ON THESE...

100 Terylene and Wool and All Wool Worsted

Also Terylene and Wool Tropicals

1 & 2 PANT MEN'S SUITS

A wide choice of checks, plains and colors.

Reg. to 69.50 ..... 49.88

LARGE SELECTION OF 75

ONE & TWO PANT SUITS

All Wool Worsteds, Venetians, etc. Many Terylene and Wool Tropicals.

REG. TO 59.50

SALE 39.88

MEN'S 2-PANT SUITS

CORDUROY

REG. TO 39.50

CLEARING AT 29.88

CASUAL PANTS

Reg. to 6.00 Reg. to 9.95

4.88 6.88

MEN'S T-SHIRTS

REG. TO 2.95 REG. TO 4.95

SALE . 1.98 SALE . 2.98

MEN'S SHORT SLEEVE SUMMER SHIRTS

All sizes in Cotton and Terylenes.

VALUE TO 6.00 SALE 3.88

VALUE TO 5.00 SALE 2.88

TERRIFIC VALUES IN MEN'S SPORT SHIRTS

REG. TO 6.95 SPECIAL 2.88

REG. TO 8.95 SPECIAL 3.88

MEN'S ALL WOOL TOPCOATS

Harris Tweeds and All Wool Fleeces, etc.

REG. PRICE TO 49.50 NOW ONLY .. 1/2 PRICE

TEE KAYS ARE IN...

DENIM GAB 5.98

All shades and sizes.

KORATRON FOREVER PREST 7.98

All sizes, shades and styles FROM .....

SPECIAL TABLE OF MEN'S BATHING TRUNKS 1/2 Price

MEN'S ALL WOOL TWEED AND CORDUROY SPORT JACKETS

ALL SHADES AND SIZES.

REG. TO 39.50

SPECIAL NOW 24.88

MEN'S FINE TROUSERS

Hundreds of pairs to choose from. All Wool Worsteds, Blends, etc. In Plain Shades and Patterns. All sizes, cuffs included.

BLENDS, REG. TO 10.95 ..... 7.88

All Wools & Terylene & Wools. REG. TO 18.95 ..... 12.88

MEN'S TIES

REG. TO 2.00. SALE 86¢

ALL WOOL - NO COLLAR SPORT JACKET

All shades and sizes.

REG. TO 18.95 14.99

GOODMAN'S

STORE FOR MEN

307 FRONT ST. DIAL 968-8249

Mr. Meltzer on Real Estate
"What's Your Problem"

By BERNARD C. MELTZER

Often I am asked, "Shall I let my attorney or broker handle the sale of my property?" Actually, it is not an either-or proposition, although some lawyers and brokers would like to give that impression.

Dear Mr. Meltzer: When my husband died last year, he left three pieces of real estate besides our home. I find it hard to manage the real estate, so I told a broker, who is an old friend of my husband, to sell them. I told the attorney handling my husband's estate of my intentions.

He objected and suggested that if it was my desire to sell, I should give him the assignment. Now I have two old friends of my husband giving me conflicting advice as to what is best for me. I'm confused! Who should sell my property — my attorney or my real estate broker? — Mrs. W.

ANSWER: I firmly believe that a professional man should not step outside the limits of his competence and training. In fact, it is unethical for a professional person to do otherwise.

In this case, the broker should handle the sale of the property, and the attorney should stand back as an unbiased legal consultant.

A broker is more competent to handle a real estate sale and get a "better deal" because he knows markets, financing and has the organization to find a buyer.

If the attorney were to undertake to sell the property, he would be wearing two hats. On one hand, he would be desirous of earning a fee resulting from the sale, yet, on the other hand, legally and ethically, he should be working in the best interest of his client. These two interests can be conflicting.

The practice of attorneys getting fees from brokers who are selling their client's property is frowned upon by both the legal and real estate profession. Equally reprehensible is the practice of brokers giving legal advice.

• • •

Dear Mr. Meltzer: After much searching, I finally found a house plan which represented all I wanted in a home. I sent for the plans and then took them to a builder for an estimate. After examining the plans for about 10 minutes and making some calculations, he told me that he could build it for $21,000.

I immediately went to my bank and arranged for financing. When I went back to the builder and asked him to prepare a contract, he told me that he had made a mistake and that the contract price would be $30,000. My dream is shattered! I can't afford the house. Can I force the builder to give me a contract for $21,000? — Mr. H.

ANSWER: One would have to know the exact statements made by the builder before a specific reply could be given to the question. However, my experience has been that in cases like this, it is relatively unimportant. Since the statements were oral, proof would be most difficult.

Generally, an oral bid is merely an offer and as such it is not binding until there is final acceptance and detailed plans and specifications on which the bid is based is clarified. It is my opinion, based on similar cases, that our correspondent cannot force the builder to give him a contract for $21,000.

• • •

Dear Mr. Meltzer: I've just gone through a winter of coughing and hoarseness. The doctor says that it is due to the extremely dry air in the house. How do I cure this problem, and how much will it cost? — Mr. C. U.

ANSWER: You can solve the problem by either installing a humidifier attached to your heating system or using a portable unit. A portable unit typically costs from $35 to $60. The humidifier installed in the heating system costs from $80 to $110. In addition, you will have to plan for a $25 to $35 installation cost.

I recommend the latter, although costing more. It does a better job and most important, it conditions the air in the whole house, whereas a portable unit only serves a small area.

• • •

Dear Mr. Meltzer: I bought the wrong house in the wrong neighborhood and paid too much for it. I've had nothing but trouble since I moved in. I'm disgusted and want out.

I tried selling the house, but the best offer was $2,000 less than my mortgage. An agent tells me that my best way out is to stick the bank. He advises me to sign a deed, conveying the property to the bank, and thus I will relieve myself of the headache. He has even offered to make up the deed for me and will only charge me $200. What do you think of the agent's advice? — Mr. S.

ANSWER: You've been taken once. Apparently, you're about to be taken a second time for an additional $200. A deed drawn by your agent and signed by you may be in proper form, but it is useless piece of paper if the bank does not accept it.

The one action that convinces me you are in trouble and have a bad deal is that the agent has not offered to take the property off your hands by making out the deed to him. Apparently, he thinks he can make more money by getting you to pay for a new deed than he can by owning the property and trying to sell it for an amount in excess of the mortgage.

• • •

Mr. Meltzer welcomes your letters and comments. Unfortunately he is unable to enter into personal correspondence with readers, but will attempt to answer as many letters as possible through his column.

Guerrilla Village Destroyed

American GIs sift through a Viet Cong village and destroy its huts. The soldiers of the 25th Infantry Division were on Operation Malheur in Quang Ngai Province. (AP Photo)

'Eat Canadian'

WINDSOR, Ont. (CP) — Consumers should make more use of Canadian products at the breakfast table, delegates to the 47th annual convention of the London Diocesan Council of the Catholic Women's League of Canada were told Wednesday.

Tomato and apple juices should be used as vitamin-rich substitutes for Florida orange juice, said Mrs. Robert McLeod of the Windsor branch of the Consumers Association of Canada during a panel discussion.

Nuclear Monopoly Won't Last--Britain

GENEVA (AP) — Britain warned the United States and Russia today that any treaty aiming at perpetuating the monopoly of the "nuclear club" of atomic weapon powers is doomed to fail.

Outgoing British Disarmament Minister Lord Chalfont told the Geneva disarmament conference that the envisaged treaty to bar the spread of nuclear weapons "will certainly not last, nor will it deserve to last, if it is used simply as a device to preserve the existing order of things."

The principle must be clearly understood that if a nonproliferation treaty is not followed by serious attempts among the nuclear powers to disarmatize some of their own vast nuclear armory, then the treaty will not last, however precise its language may be."

Lord Chalfont made the remarks in his farewell speech to the 17-nation talks. He has been appointed chief negotiator for Britain's entry into the European Common Market and will be replaced by Fred Mulley, minister of state in the foreign office.

Lord Chalfont said the superpowers cannot expect the nonnuclear countries to deny themselves the option of possession of atomic arms "unless the nuclear powers are prepared themselves to engage in serious and specific measures of nuclear disarmament."

DAVID'S presents FRIGIDAIRE

Automatic oven in a range that's "budget lovin'"!

RA37K

• Frigidaire Cook-Master oven control starts/cooks/stops all automatically—whole meals at times you select.
• Two big 8" and two 6" surface units can handle 2 big skillets and 2 sauce-pans at same time.
• Automatic appliance outlet starts/stops any appliance you plug in!
• Big, removable storage drawer for pans.

$2.50 A WEEK AFTER SMALL DOWN PAYMENT

Popular size—popular price! Frost-Proof, too!

FD14K

14.22 cu. ft. (NAMA standard).

• Not too big, not too small—just right for active families, priced right, too. Yours from Frigidaire!
• Roomy 107-lb. zero zone freezer has ice tray cover shelf, two ice trays and full-width shelf on door.
• 100% Frost-Proof—frost never forms in the Freezer or fresh food section—no defrosting, ever.
• Plus Ride-Aire for easy moveability! (optional)

$3.50 A WEEK AFTER SMALL DOWN PAYMENT

BUDGET TERMS QUICKLY ARRANGED

David's

312 FRONT ST. DIAL 968-5737

CASHWAY

GREAT SAVING NOW! our LOWEST PRICE ever!
FAMOUS "REYNOLDS" QUALITY
Comb. Storm & Screen
ALUMINUM DOORS

1¼" SELF-STORING $19.75 EACH
2'6" x 6'8"
2'8" x 6'8"
2'10" x 6'10"
ALL HARDWARE INCLUDED NO EXTRAS!

BUILD NOW!

LIFT LOT SPECIAL!
GOOD DRY UTILITY SPRUCE
2x4—8's $87.50 M

FENCING
Look . . . Good Utility Grade
4 x 4 CEDAR 14¾c lin. ft.
Construction Grade, 2½ ft. Lin. Ft.

GREAT SAVINGS! GREAT VALUES FOR YOU!
Great Annual May SALE!

OPEN DAILY 8 A.M. to 6 P.M.
SATURDAYS to 5 P.M.
FRIDAYS UNTIL 9 p.m.

SPECIAL . . . JUST ARRIVED From The Far East On The "S.S. Feige" !!
MAHOGANY
BEAUTIFUL RANDOM V-GROOVE PANELS!
4'x7' $2.59 each in crates
4' x 8' $2.97 EACH
In Crates! Smaller Lots Add 20c Panel
Don't Miss This Exciting Cashway Special ! !

SAVE! 100-FT. ROLLS

CHAIN LINK
13-Gauge . . . 2" Mesh!
36" $12.95 100' Roll
42" $14.75 roll
6-FT. "T-BAR" POSTS. EACH 98c

VINYLGLASS
For Fences, Patios, Dividers, etc.!!
26" x 96" PANELS 2.45 each

101 HOME USES! YOU SAVE NOW!
From "Johns-Manville" "CORRULUX"
FIBER GLASS 26x96" PANELS $4.95 each
Choice of White, Yellow and Green

Superior Quality! EXTERIOR WHITE PAINT May Be Tinted! $4.75 gallon

WOOD PUSH-UP 18' LADDERS Our Low Price $9.70

HEAVY DUTY OVERHEAD MODELS!
Garage-Doors
8' x 6'6" $44.45
8' x 7' $45.75 8' x 7' $51.55

FIRST QUALITY! ⅛" x 4' x 8' HARDBOARD $1.28 sheet Any quantity

HOMES! COTTAGES!
"MARK I" 3-BEDROOM SCALED HOME, APPROX. $1,545.00
COTTAGERS! 2-GALLON WATER SYSTEM $59.95 complete

FREE PLANS!

The "Erie"	$597
The "Highview"	$951
The "Kawartha"	$1,396
The "Muskoka"	$839
The "Simcoe"	$1,128
The "St. Clair"	$1,431
"Superior" Deluxe Cottage	$1,758

100-Ft. Rolls! Pressure-Tested PLASTIC PIPE ½" $1.97 ¾" $3.49 1" $4.98

KEY-ON-KNOBS LOCKSETS $5.40 PASSAGE SETS $4.40

4-PIECE WHITE BATH SETS Tumbler, Soap Dish, Toilet Paper Holder, Grab Bars, Tissue Cover. $84.40

12-FT. LENGTHS! ½" COPPER PIPE Type K $3.59 each

100% Frost-Proof—frost never forms in the Freezer or fresh food section—no defrosting, ever.

"CASCADE 40" ELECTRIC WATER HEATERS $69.95

RED CEDAR PICNIC TABLES Top Value! $15.75 each

LLOYD'S NO. 130 1¾" CEDAR ENTRANCE DOORS 2'8" x 6'8" $19.65

BUILDING LOANS ARE AVAILABLE! Ask Your Cashway Store Manager!

Water-Resistant "TYPE "A"! 4'x 8' FLAKEBOARD SHEET $2.39 25 or More !
C.M.H.C. approved for floor underlaying, interior sheathing, etc. Also for cheap panelling!...
Smaller Lots, $2.49 Sheet.

"REDI-VUE" SASHLESS WINDOWS

1/16" Crystal Clear Glass	3'0" x 2'6"	$12.62
Clear Softwood Frames	4'0" x 2'6"	$15.59

DELUXE MODELS AT SIMILAR LOW CASHWAY PRICES!

15 CASHWAY CENTRES TO SERVE YOU! Daily 8 a.m.—6 p.m. Saturdays 8 a.m.—5 p.m.

Serving Belleville And Surrounding Area From Our Yard At
24 Newberry St., Belleville
SOUTH OF KINSMEN POOL OFF DUNDAS
PHONE 962-5319

8 FEET LONG! Economy Grade Spruce & Pine
2x4's 39c Ea.
ANY QUANTITY!

TV ENTERTAINMENT

THURSDAY

● As far as television is concerned this is Expo week. At nine tonight an Expo Special called "Let's All Go To Expo" will air on channels 11 and 12.

6.00—News (11) (13)
How's Business (8)
Mary Griffin (13)
6.30—News (8)
Front Page Challenge (11)
Lost In Space (13)
7.00—I Dream of Jeannie (5)
Hee Haw Countdown (8)
Small World (8)
Monkees (11)
Razzle (13)
Monkees (11)
7.30—Daniel Boone (3) (8)
Cimarron (13)
Beverly Hillbillies (7)
Monkees (11)
MOVIE: "Nearly A Nasty Accident" (9)
To Be Announced (10)
Danger Man (11)
Searched (12)
8.00—Man From U.N.C.L.E. (11)
Saint (13)
Starlifted (7)
F Troop (13)
8.30—Star Trek (2) (8)
Green Three Eggs (3) (7)
Spearfield (13)
9.00—MOVIE: "Jack & Crooked Ship" (5) (7)
Special Report (11) (13)
That Girl (12)
It's Happening (9)
9.30—Dating Game (3) (8)
Twiggy (13)
Dean Martin (9)
10.00—Dean Martin (3) (8) (11) (12)
Summer Focus (13)
MOVIE: "Winchester 73" (7)
10.30—T.N.T. Cal (8)
11.00—News (9) (11) (13)
11.30—Johnny Carson (3) (7) (8)
MOVIE: "Volcano" (13)
11.40—Las Vegas (11)
MOVIE: "Wives For The Executive" (11)
MOVIE: "Dead to the World" (12)
11.45—MOVIE: "Wives For The Executive" (11)
13.30—Las Vegas (10)

FRIDAY

● The Saga of Western Man will present "Cortez and the Legend" at 8:30 on channel 13. Kirk Douglas will narrate the always-interesting story of Cortez's conquest of Mexico.

● At 10:30 on channels 3 and 8 the Americans start to examine their image again. This time it's art. E. C. Marshall will narrate.

6.00—News (11) (12)
How's Business (8)
Sweetspot (9)
Mary Griffin (13)
6.30—News (9)
Front Page Space (11)
Hee Haw (12)
6.55—The Mission (13)
Lost In Space (7)
Wonderful World (8)
Phyllis Diller (9)
Monkees (11)
7.30—Tarzan (2) (8)
Wild, Wild West (3) (10)
Green Hornet (13)
Pistols 'N' Petticoats (9)
Monkees (11)
Get Smart (11) (12)
Mission: Impossible (7)
Saga of Western Man (13)
MOVIE: "Decoy Flight" (5) (6)
8.30—Star Trek (2) (8)
Spearfield (13)
9.00—MOVIE: "Five Finger Exercise" (3) (10)
MOVIE: "Daddy, Naughty Daddy" (11)
MOVIE: "The Magnificent Seven" (6)
9.30—T.H.E. Cat (3) (8)
Mannix (10) (13)
10.00—Awareness (2)
Newsroom (13)
Mission: Impossible (6)
11.00—News (9) (11) (12)
11.30—Johnny Carson (3) (7) (8)
MOVIE: "The Four Horsemen" (11)
MOVIE: "Smasher On Tenth Avenue" (13)
11.40—MOVIE: "She's Working Her Way Through College" and Lucky Losers" (9)
Talkback (9)
MOVIE: "The Unforgiven" (10)
11.45—Bourbon St. Beat (12)
12.25—MOVIE: "There's Always Tomorrow" (8)

Climax of the Dance

Red-stockinged girls are swept off their feet as members of the Yevshan Ukrainian Folk Ballet ensemble reach the climax of a Hutsul dance of the Carpathian mountains. The costumes are hand-embroidered. The Saskatoon group of 50 young dancers will perform at Expo 67 in August.

(CP Photo)

Ukraine Dance Tradition Upheld by Yevshan Troupe

SASKATOON (CP) — Red boots flash and embroidered skirts fly as Saskatoon's Yevshan dancers follow in the steps of their parents and grandparents from the Ukraine.

The Yevshan Ukrainian Folk Ballet Ensemble radiates youth, from the boys who keep beat-high to the girls who display odd traditional embroidery to skimmer dresses and mini-shifts.

The youngest dancer is 13 and the seniors are in their 20s. Most of the 50 members are second- or third-generation Canadians, although a few came to this country after the Second World War.

Smiles sparkle as the girls move forward in stately patterns or are whirled off the floor. And behind the enthusiasm and evident enjoyment is a strong emphasis on authenticity of costumes and steps.

"If the costume is historically authentic, the costume, music and motions become a link with the past," said costumer Shelanne Wowk. "It is like a hand reaching into history.

"The dancers reflect not only the people's taste, but those influences which have produced it: geographical location, climatic conditions, livelihoods of the people and even various foreign influences."

Each of the 20 boys and 30 girls in the ensemble provided his or her own basic costume, including the high red boots ordered to measure from Toronto.

The flowered skirts, white petticoats and embroidered shirts of the Poltava region were chosen on basis because they had changed little through the centuries.

"Poltava is more or less centrally situated in the Ukraine, and therefore least susceptible to foreign influences," Mrs. Wowk said.

For dances of other regions, the parents' auxiliary made costumes such as the tasselled jackets and heavy aprons of the Hutsul make. Boots were impractical in that Carpathian mountain area, and instead the dancers wear "postoly" — soft leather shoes with curved toes reminiscent of Arab influence.

Since Ss founding in 1960, the Yevshan group has performed at festivals and concerts across the Prairies. They figure in Saskatchewan's Diamond Jubilee documentary film, and will dance in the Canadian Pavilion at Expo Aug. 20, 21 and 22.

But their interest in the Ukrainian cultural legacy goes beyond performing.

A centennial project, the Vyshyvanky Book demonstrated the usefulness of traditional embroidery to modern evening wear. Intricate hand-work in centuries - old motifs accented the simplicity of Empire silhouettes and tent gowns.

Senior members of the ensemble teach four children's classes in basic dancing, from which pupils can "graduate" to Yevshan. And although present Yevshan members are all of Ukrainian descent, a number of non-Ukrainian children are enrolled in the elementary classes.

Two sisters, Nadia Pavlychenko-Smilie of Toronto, and Louis Pavlychenko-Sotolilow of Saskatoon, organized the dancers in 1960. Mrs. Pavlychenko-Sotolilow, director of the Saskatoon School of Ballet, is director and choreographer for the group.

Their father, agricultural ecologist Dr. T. E. Pavlychenko, left the Ukraine in protest against Russian occupation in 1920.

Famous Players Theatres
CANADA'S FINEST ENTERTAINMENT

SPECTACLE... ROMANCE... ADVENTURE
ALL THE SWEEPING ACTION THE SCREEN CAN HOLD!!

ADULT

"Wild and exciting with fighting biplanes! Absorbing!"
—Judith Crist, N.Y. Herald Tribune

JIM CONNOR and his orchestra and chorus present GEORGE PEPPARD · JAMES MASON · URSULA ANDRESS
in "THE BLUE MAX" Produced by CHRISTIAN FEIGEL Directed by JOHN GUILLERMIN
Screenplay by DAVID PURSALL and JACK D. MOSES and GERALD HANLEY Based on the book by JACK D. HUNTER
Music composed and conducted by KENYON HICKMAN Associate Producer GERALD HANLEY Executive Producer S. BENJAMIN FISZ
A SPYROS P. SKOURAS CORPORATION RELEASE IN TECHNICOLOR® Color by DeLUXE

DAILY 2.00 - 7.45 P.M.

PARK FREE AT REAR

WO-8 6088

BELLE
ENJOY BELLE SMOKING LOGES

AIR CONDITIONED
PARK
DRIVE-IN THEATRE
12M FRONT ST. PHONE 962-7771

NOW SHOWING
3 MORE DAYS

"A truly adult love story! It is a beautiful film. Really superb!"
—Judith Crist, N. Y. Herald Tribune

DEAR JOHN
Rated A

JARL KULLE
Christina Schollin

SHOW TIMES 7.00 - 9.15 — DOORS OPEN 6.30

HEY KIDS! SATURDAY ONLY! SPECIAL MATINEE
The screens BIGGEST!
ALL LAUGH SHOW

2 WALT DISNEY FEATURETTES
"Yellow Stone Cubs" "Donald And The Wheel"
ADDED COLOR TREATS - "Big Bad Bisbee!"
"Mr. Chat" "Birds Anonymous" "Big Top Bunny"
PLUS - 3 STOOGES IN "HOCUS POCUS"

SHOW TIMES 1.00 - 2.00 — CHILDREN 50c

Starts TONIGHT—

BOX OFFICE OPENS AT 8.00

APPEARING NIGHTLY
THE EXCITING
GIRLIE
A-GO-GO- SHOW
WITH THE EVER POPULAR
"JA JA PUSSY CATS"
DOTTIE MARGO
AND THE SWINGING
"WESTERNAIRES"
JOIN THE "IN" CROWDS AT
THE LOG CABIN
WAYSIDE INN HOTEL
– SHANNONVILLE –

TIKI CLUB
presents
FROM TORONTO
THE FABULOUS "COUNTS"
FRI. – SAT. – SUN.

FRI. MAY 26TH
9 to 12 Dress Casual
Early Bird 1.25 — Regular 1.50

SAT. AFTERNOON
Tiki Boppers
2 to 4 p.m. - 50c

SAT. MAY 27TH
9 to 12 p.m. — Admission 1.50
Dress Casual

SUNDAY MATINEE
2 to 5 p.m. - 75c
BOTCH Members Only — Cards to be shown at door.
18 Years and Over.

DRESS CASUAL ALL SUMMER

NOTICE
THIS IS OUR LAST SAT. AND SUN. MATINEE FOR THE SUMMER MONTHS

BELLEVILLE PLAZA

RADIO

CJBQ BELLEVILLE

AM - 800

THURSDAY

CJBQ—AM
8.30—Supper Break with Neil Kirby.
6.00—News, Sports and Markets.
7.00—At The Top, Art Wyatt is here for Seven Days.
8.30—Continental Concert.
9.00—The first in a series of shows at Expo's world festival.
10.00—News and from the capitals.
11.00—News and Sports.
11.15—Town and Country Time with Dick Lunceford.

FRIDAY

8.15—Up With The Sun, Fun in the morning with Art Wyatt and Dale.
8.00—News and Sports.
9.30—Jack Jameson. Music and features for the homemaker.
11.05—Why Not Call? Tom Hoskings is producer on the popular open - line show.

FM - 97.1 m/c

THURSDAY

4.00—Impressions in Music with Peter Thompson.
6.00—News Report.
6.15—Music for Dining.
7.30—International Newsline.
8.30—Music As You Like It. Classics with Tom Hoskings.

FRIDAY

9.15—Morning Concert.
10.30—Musicana. Art Watkins hosts.
12.00—Music for Dining.

If you have hemorrhoids you should read this ad

It announces welcome relief for the misery, pain and embarrassment of piles

Year of laboratory and clinical work by The Manhattan Company have produced an exclusive new formula for relief of piles. Research chemists have selected no less than seven highly effective ingredients and then put these highly effective in each of these 5 new forms:

1. For relief of pain and itching
2. Passive shrinking of swollen tissue
3. Fights infection, promotes healing
4. Lubrication for easier elimination
5. Keeps medicine in place for prolonged action

Called M.P.O. (Medicated Piles Ointment) this new relief is now at all drug stores under the name of Preparation M.P.O. Container of Suppositories also.

STUDY THE HORSES
— BEFORE POST TIME —
YOU CAN NOW GET YOUR PROGRAM FOR THE
HARNESS RACING - BELLEVILLE FAIRGROUNDS
ANY TIME AFTER 4 P.M. FRIDAY AND ALL DAY SAT.
AT THE
CITY HOTEL
— FREE PARKING AT THE REAR —
VISIT OUR AMBER ROOM
WITH ENTERTAINMENT ON WEEKENDS

Movie Column

Carl Reiner Likes Whatever He's Doing at the Moment

HOLLYWOOD (AP) —Actor, writer, director, producer—one career merges into others in the make-believe world of show business.

Shakespeare acted in his plays. Mike Nichols, Elia Kazan, Ida Lupino and Paul Henreid acted before becoming directors. Directors Gower Champion and Gene Kelly were dancers first, and Steve Allen is a comedian - musician - composer - author - panelist - master of ceremonies.

The demographic profundities were cribbed from Carl Reiner, himself a comedian - actor-writer - director - producer. And which career does he like best?

"Whatever I'm doing at the moment," said Reiner, who is 45, tall and bald, with luminous brown eyes and great energy. "Whether you write, direct or produce, it's still show business."

At the moment he is writing a new play; planning to direct another he wrote, doing "something different" on Broadway next fall, and preparing to direct two more segments of Good Morning World, a situation comedy being filmed for CBS-TV next fall.

Where does he get his energy? "My work is my hobby."

The Russians Are Coming movie audiences remember his hilarious scenes trussed back-to-back with a plump telephone operator.

In television he has won nine Emmys, two as an actor on the Sid Caesar show and three as writer and four as producer of the Dick Van Dyke show.

An unusual facet of Reiner is his frankness about being bald. He has several $150 toupees—and a new $252 job with the hair combed sideways—but he wears only one when acting.

Astrological Forecasts

By SYDNEY OMARR

For May 26

ARIES(Mar 21 — Apr. 19): Evading responsibility not wise. Accent on past promises, older friends and associates. Action shows more connection with public, contracts, marriage. Take initiative. Show off ability.

TAURUS (Apr. 20 — May 20): You gain through help of coworker, relatives. Stress , or willingness to bow for you who aided you in past. Golden Rule is fine policy. Follow it to duty!

GEMINI (May 21 — June 20): Avoid extravagance. Member of opposite sex intrigues, but may not take wisest course. Follow through on personal conviction. Don't be swayed by elaborate promises.

CANCER (June 21 —July 22): Friction could centre around property, home, domestic situation. Illusions revealed. Don't take one thing at a time. Means avoid confusion. You're headed in right direction. Know this.

LEO (July 23 — Aug. 22): Tendency is to be careless. Tonight do more listening than talking at social event. Stay out of arguments . . . take special care in traffic. If envious individual attempts to goad you . . smile!

VIRGO (Aug. 23 — Sept. 22): Action connected with valuables, gifts is indicated. You could be pleasantly surprised tonight maintain poise, express appreciation. Realize one close to you deserves praise.

LIBRA (Sept. 23 — Oct. 22): Be perceptive. Permit logic to dominate actions. Otherwise you could create embarrassing situation. Applies especially to social affair. Avoid tendency toward self-deception.

SCORPIO (Oct. 23—Nov. 21): Not so good for attempting to keep secrets. People around you are enthusiastic — self - indulgive. You gain most if frank, sincere. Otherwise some close to you become suspicious of motives.

SAGITTARIUS (Nov. 22 — Dec. 21): Friends take initiative, appear aggressive. But you do get action on special requests. You finish a project . . . achieve some recognition. You are gratified. Many express admiration.

CAPRICORN (Dec. 22 — Jan. 19): Be diplomatic. No day for procrastination. Take the lead . . . exhibit independence of thought, action. State beliefs in succinct manner. Then you are surprised by valuable backing.

AQUARIUS (Jan. 20 — Feb. 18): Message, call or word of information commands attention. Plans may be altered by changes in environment. Test ideas if you absorb knowledge. Read, write, communicate. Express feelings.

PISCES (Feb. 19 — Mar. 20): Stress today on ability to look beneath surface indications. Be analytical. Exercise intellectual curiosity. Find the reasons why. But don't attempt too much at once. Highlight quality.

QUINTE AT TAYLOR
DRIVE IN THEATRE
SHOW STARTS AT DUSK.

STARRING Stephen Boyd, Raquel Welch, Edmond O'Brien,

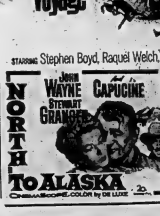

Warm Weather Items Are In Demand. Place A Want Ad To Sell Those Extras Fast!!

WANTED MALE

FARM HELP — MUST BE ABLE to drive truck and farm tractors. Apply William Latchford, Phone 962-8150. tfn

TRUCK DRIVER

Large retail organization requires experienced driver to deliver furniture and appliances in Belleville area. Must be bondable, with good driving record.

Good Working Conditions
All Benefits Provided
WRITE BOX A-103
THE INTELLIGENCER
Stating Age, and Experience
May24-41

EXPERIENCED SALESMAN WTD.

to contact retail stores with our exclusive line of contemporary commercial signs and novelty decorative plastic letters. Highly accepted, proven business-building program. Car necessary. Guarantee to $11,000 a year to mature, self-reliant, of good character and have car. Some experience in merchandising or construction helpful, permanent connection with growing company. Apply by letter only to

KEYNOTE PRODUCTS CO.
Picton, Ontario,
Early Interview Will Be Arranged
May25-26-29

SHELL CANADA LIMITED

Requires A Full Time TANK TRUCK DRIVER

Qualifications Are
1. Junior Matriculation
2. 25-30 Years of Age
3. Good Health — Must Pass Company Medical.
4. Chauffeur's Licence
5. Excellent Driving Record
6. Experience Preferable

REPLY IN WRITING GIVING FULL PARTICULARS TO BOX 9, CANNIFTON, ONT.
Attn. Plant Superintendent
May25-31

6 MEN FOR CONTRACT BUILDING, shoveling service. Steady employment. Good wages and working conditions. Record of interview.
May25-28

WANTED FEMALE

HAIRDRESSER WTD.

Qualified and Experienced Capable of Managing a Beauty Salon, in Port Hope Ont.

Apply Box A-89
The Intelligencer
May17-tfn

WOMAN FOR OFFICE CLEANing. Apply 154 Front Street.
May25-28

BABY SITTER WANTED WEEKdays, 7:30 to come to house 8 till 6 5 days a week. Phone 962-0930.
May25-31

SALESLADY WANTED FOR ready-to-wear, only experienced need apply. Herbert's 33 Bridge St. Phone 962-1975.
May24-tf

WOMAN FOR HOUSE CLEANing evenings, 25 to 40 years of age. Monday or Wednesday, Thursday & hours per week. 962-5744.
May24-28

ATTENTION LADIES! EARN $40. to $60. per week. Call 962-8713, or $100. full time in pleasant surroundings. Interviews arranged at your home. No collecting or delivering. Use of car necessary. Opportunity for advancement. Apply by letter to Box 1, Belleville, giving full particulars.
May20-tfn

HOUSEKEEPER FOR 2 ADULTS 3 miles west of Belleville. Room in. Must be able to do good cooking. Good wages. Box A-112 The Intelligencer.
May25-31

CLEANING WOMAN NEEDED for Saturday mornings. Apply 208 Dundas St. East. Must have own transportation. Hours according to what is to be done, 5 or 6 every two weeks — Must be experienced. Phone 962-2931 or The Intelligencer.
May25-31

STENOGRAPHER FOR LEGAL office. Typing and shorthand experience desirable. Write to Box A-108 The Intelligencer stating details of education and experience.
May23-tfn

WANTED MALE OR FEMALE

APPLICATIONS INVITED from

STUDENTS

WITH GRADE 13 STANDING OR UNIVERSITY DEGREE

Interested in Becoming

CHARTERED ACCOUNTANTS

Apply in Writing to

GEO. A. WELCH & COMPANY

173 CHURCH STREET
BELLEVILLE, ONT.
May25-31

ONTARIO BUSINESS COLLEGE
(Est. 1868 Limited)

Executive Secretarial
Secretarial Stenography
Bookkeeping Accounting

NEW CLASSES EVERY MONTH

IBM KEYPUNCH TRAINING

Day or Evening
Register Now

54 Victoria Ave. — 962-0870
BELLEVILLE
Au28-tf

TO LET

FOUR ROOM APARTMENT. Ground floor. $70 monthly. 962-7552.
tfn

CONVENIENT SELF-CONTAINED modern apartment. Stirling. Phone 395-3211.
May25-tfn

PARKDALE COMMUNITY HALL for rent. Monday to Thursday $15. Fridays or Saturdays $35 Saturday afternoon & evenings $25. (Vacate by 8 p.m.) 962-3738.
tfn

NOW RENTING

One and Two Bedroom Apartments

Heat, Stove, Frig and Cablevue Supplied

GORDON WOODS REAL ESTATE
159 Front St. — 968-6471
May23-wr-tu-th-tf

THREE - ROOM SELF - CONTAINED ground floor apartment. Stove, frig. supplied. Adults only. Available June 1st. 962-9146.
May6-tf

1 BEDROOM MODERN APT. Stove, frig. supplied. Heat and water. 962-8426 after 6 p.m.
Au21-tf

CLEAN HEATED UPSTAIRS suitable for offices, new decorated. $15 Front St. 962-1975.
Ap14-tf

REMODELLING ROOM AND APTchemette, completely furnished, new basement. 962-8797 after 5 p.m.
tfn

STORE SPACE LOCATION. AVAILable Corbe Park. ammy 3 bedroom apartment furnished. 962-8426.
May24-tf

USED CITIZENS BAND ON TWO-way radio equipment. 962-4125.
May24-tf

CHILD'S STROLLER, GOOD CONdition, 968-6332.
May24-28

WANTED

USED PIANOS
WILL PAY CASH
or
Will Accept As Trade On Other Merchandise
Such As
TV's, Refrigerators
Stereos, Etc.

BOOTH RADIO & TV

170 Front St. — 968-5785
(Opposite City Hall)
May25-27-29-31-Je1-3

BOOKS—CHRONICLES OF CANada. Canadian Illustrated News. Fully Equipped and Serviced Scenery. Canada and its Provinces. Will pay cash. Box A-98 The Intelligencer.
May23-tfn

POWER LAWN MOWER, GOOD working condition. 962-4125.
May24-tf

2 — 15" 6 PLY TRUCK TIRES. Phone 962-5313 after 5 p.m.
May23-tf

USED SET OF STAINLESS STEEL laundry tubs, phone 962-9931.
tfn

COTTAGE WITH 3 BEDROOMS, hold for delivery in June. Will good fishing. Wanted for Sept. Apply Wm. Taylor, R.R. 1 Frankford.
May16-tf

EMPLOYMENT WANTED

CLEAN CELLARS, ATTICS, FREE estimates. Will haul away rubbish in return for old but useful articles. Phone 962-6805 or 962-3070.
tfn

HOUSE REPAIRS, ETC. GOOD workmanship guaranteed. Interior work, odd jobs, father and son team. 962-6805 or 962-3070.
May19-tfn

INTERIOR AND EXTERIOR painting and paperhanging. For free estimates and information, phone 962-6805.
tfn

INTERIOR AND EXTERIOR painting, paperhanging & tiling. Free estimates. Phone 962-3117.
May17-tfn

WAYNE SMITT, PAINTING AND decorating. Interior and exterior. Free estimates. Phone 962-7830.
May24-tf

NEW WAY OF CLEANING walls and ceilings. No muss, no fuss or smell. Reasonable rates. Phone 962-3117.
May17-tfn

WILL LOOK AFTER CHILDREN in my home, experienced. Phone 968-7563.
May24-tf

REAL ESTATE WANTED

ACREAGE WANTED PRIVATE

Belleville to Marmora
Apply to BOX A-111
THE INTELLIGENCER
May24-tf

EXECUTIVE REQUIRES A THREE BEDROOM HOME JULY 1st OCCUPANCY

Reply To
BOX A-93
THE INTELLIGENCER
May24-tf

WANTED TO PURCHASE BUILDing lot in small town. Must have hydro and water. Reasonable price. Would be without agent. 962-0527.
May23-31

LIVESTOCK WANTED

CALVES WANTED. UP TO 3 weeks old. Any quantity. $23 each on John Deer 962-1853.
May20-tfn

ACCOMMODATION WANTED

HOUSE IN THE COUNTRY. LESS than 20 minutes from Belleville. Will rent permanently. No children. Please call Kingston 542-4626 collect after 6 p.m.
May24-tf

WANTED APARTMENT IN AND around Belleville. Responsible business couple. Contact Quinte Realty, 962-4216.
May6-tfn

ROOM AND BOARD

ROOM AND BOARD. CENtrally located. Phone 962-1433.
tfn

BEDROOM, CLOSE TO BUS AND 401. Suitable for 1 or 2 men. 962-3997.
May24-tf

ROOM WITHOUT BOARD. SUITable for 2. Phone 962-3997 after 7 p.m.
May13-tf

NICE ROOM FOR RENT. CLOSE to bus and 401. Phone 962-3997.
May13-tf

WANTED

FOUR ROOM APARTMENT
Ground floor, 962-4125.
May24-tf

FOR SALE

WARKENTIN'S GREENHOUSES
TrentRd. — Belleville

BOX PLANTS

12 PLANTS OR OVER ON MOST VARIETIES

OPEN EVENINGS

TILL 9:00 P.M.

May18-10tf

Modern "Wood-Way" Store Fixtures with lighted canopy wall units.
—Merchandise Island with lighted lift adjustable shelving.
—Show case.
—Modern check-out counter.
—Hydro Electric 30-81 cash registers
—Skate Sharpener
—Sign Writer Kit
—National Cash Bookkeeping Machine
—Thermos Capping Machine
Excellent Condition
Reasonable
PERRY'S SHELL SERVICE
80 Dundas St.
Napanee
Phone 354-4317
Tf-29-tfn

SMALL RANGE AND WESTINGhouse refrigerator, suitable for cottage. $75. Phone 962-8426 — 968-2531.
May24-tf

BICYCLE REPAIRS
Accessories — Tires & Tubes
Free Pick-Up
STEPHEN LICENCE LTD.
299 Front St. — 962-8263
May-wr-tu-th-tf

ROWE FURNITURE
Frankford
Has a golden opportunity for you to live in luxury. Kroehler, Skiar, Vilas Chesterfield Suites, Bedroom Suites and Simmons Mattresses.

ROWE FURNITURE
Where Prices Are Low
Au12-wr-tu-th-tf

WHEEL ALIGNMENT
MOST POPULAR CARS
$7.95
UNIROYAL CENTRES
14 BRIDGE STREET WEST
968-5375
Jn1-wr-tu-th-tf

TRUCK RENTAL AVAILABLE
½-TONS — PANELS
VANS — STAKES
Hour, Daily or Weekly Rates
We Accept Most Credit Cards
FINA SERVICE CENTRE
28 NORTH FRONT ST.
968-6100
Mr30-wr-tu-th-tf

SNOOKER AND POOL TABLES. Slate's seconds, from $30.85 complete with cues and balls. Easy terms. Booth Radio and T.V. 170 Front St.
May24-31

LEASE EXPIRING
Liquidation Sale!
ROTARY BLINKER LIGHT
With Suction Cup
Complete With 15-ft. cord & plug
Our Regular Price $9.95
SALE PRICE $3.49
RAYOVAC HAND LANTERN
Under Counter Battery
Our Regular Price $5.50
SALE PRICE $4.19
FOLDING WOODEN CAMP STOOL
Our Regular Price 89c
SALE PRICE 79c
Charge It — Instant Credit
HANDY ANDY
SERVICE CENTRE
510 Dundas Street East
962-3339

1 USED HOLLAND CROP CHOPper, 2 years old, excellent condition. Phone 962-6805 or 962-3070.
tfn

1 BASSINETTE, 1 SET OF CHILD, wood house pet, very good with mattress. Phone 962-6805 or 962-3070.
tfn

PICTURES CONTENTS OF GAY house, stoves, refrigerator, china cabinet, buffets, chesterfield, chairs, tables, studio chesterfield, refrigerator, beds and bedding, electric try mixers, books and many sections. After 6 at the Gay House, 10 Bridge St. E. Phone 962-9731.
May24-tf

CAMPER FOR PICK-UP TRUCK, complete with stove, refrigerator, sleeps four and lights. Fold-down sides built-in cupboards. Phone 4777.
May18-tf

FOR SALE

CURSON'S NEW AND USED clothing. Army boots and shoes 72 Dundas St. E. 962-9731.
tfn

LAWN MOWERS SHARPENED, guaranteed. Pick-up and delivery. Precision sharpened to hand cool job guaranteed. Apply 28 Bridge St. E.
May15-tfn

NEW MOTOR BIKES TO CLEAR at cost price. East 401, service at Bill Stewart's Garage, Trenton. Phone 392-3341.
tfn

TV Towers, Rotors
And Antenna, New and Used Sales and Service
ALL WORK GUARANTEED
Free Estimates at No Obligation
Terms Can Be Arranged
Radio Ensigned
CALL
R. R. 2 Belleville
Quinte Antenna Service
962-8509
Owned and Operated by
Peter
Tf-tu-th-tf

SPECIAL WEEKLY MESSAGE TO MEMBERS OF
Chambers
FOOD CLUB
THIS WEEK'S LOWER PRICES

72	53	119
103	106	107
217	38	219
220	57	221
224	57	223
225	57	227
228	57	229
230	38	284
285	57	287
300	57	301
303	38	305
306	57	308
646	108	653
654	57	655

GUARANTEED SAVINGS
The only food cooperative to guarantee not to raise the price of a single item for the month. Ask for our monthly food list and prices.
PHONE 962-9677
Mr11-wr-tu-tf

HAMMOND CHORD ORGAN, beautiful tone. Like new. 962-2102.
May24-31

INSTANT KITCHEN AND CLEANup dishwasher, Culligan zinc new 10-year owner leaving country. 968-6712.
May20-tf

SAVE 50% on your RADIO & TV REPAIRS
for
WHOLESALE REPAIRS
Try Our New
WALK-IN SERVICE
Sets Repaired
While You Wait
GUARANTEED REPAIRS By Qualified Technicians
AT
107 STATION ST.
OPEN 9 TO 9 DAILY
NEW TVS 19" and 23"
Only $5.00 Per Month
USED TV, $15. up
May25-26

1966 ONE FIFTY HONDA 1800 miles, windshield, like new, $375. Phone 962-9731.
tfn

17 CUBIC FOOT FREEZER, ONE year old, like new, table top stove, baby food grocer, floor polisher, 2 vacuum cleaners, 2 oil furnaces, washer and dryer. Guarantee. Lynch Fuels. Dial 968-6317.
May20-wr-tu-th-tf

FOR SALE

2-PIECE SETTEE $8, TEA WAgon table $3, Simmons single bed $5, Morris chair $12, 2 Arvin TV tables $6 each, small writing table $4, Stanley chair $7, Crosley 21 Arvin TV, $60. Phone 962-3444 after 5 p.m.
May24-tf

FREEZER OWNERS TO DIALIFREEZE for your personal requirements. Call 962-9171 Free delivery Belleville and Trenton. Payment Plan Available 962-7029.
May6-tf

FOR SALE

Big Sale!
DAILY AND SATURDAY ONLY
New 25-Inch C.G.E. Color TV $200. OFF
New 19-Inch Color TV ONLY $450.
New 23-Inch Black - White TV ONLY $199.95
New 19-Inch Portable TV ONLY $159.00
— 25 Used Televisions — Priced From $5. Each
— Transistor Radios — $9.95 Each
— 3 Volt Transistor Batteries— 29c Each
— Table Radios — $18.95
— Phono Needles — 39c Each
— Transistor Penlight — Batteries — 8c Each
AM and FM RADIO WITH DUAL SPEAKERS ONLY $29.95
Booth Radio and T.V.
170 Front St.
(Opposite City Hall)
May25-31

CALL 962-9191
Let Us Help You With All Your ... BUILDING REQUIREMENTS
—LINE
—PLYWOOD
—BUILDING HDWR.
—FLOORING (all kinds)
—RENOVATIONS
Arthur A. Sills & Son Ltd.
Serving Home Owners For Over 40 Years
405 DUNDAS ST. E.
Au23-tu-th-tf

CAR OWNERS!
for
All Your Car Troubles
Visit
Stevenson Ford
At Name That Means A Great Deal!
Where You Get Prompt Courteous Attention On Major Or Minor Jobs
by
QUALIFIED TECHNICIANS
DROP IN AND SEE US
Ask for FRANK or ADAM
PHONE 962-2424
Tf-tu-th-tf

TREES, EVERGREENS, SHRUBS, patios, seeding and sodding Dash-Way Sprayers 475-1982, Brighton 2 tfn

FRIGIDAIRE REFRIGERATOR, apartment or cottage size, perfect condition. Call 962-8277.
May23-31

REFRIGERATOR FOR SALE, good condition. Call 968-7923, 962-3444 after 5 p.m.
May24-tf

DO IT YOURSELF and Save $50.00 ON KOOL-IT-KITS

- A Ready To Assemble Patio
- A Complete Patio In Itself When Finished.

ONLY
AT
CANADIAN PITTSBURG IND. LTD.
329 CHURCH
962-2584
May24-34

Starting Tomorrow
IN THE CLASSIFIED SECTION OF THE INTELLIGENCER
6
INSERTIONS OF A QUICK ACTION WANT AD ! FOR THE PRICE OF THE
3
— SORRY —
No Commercial Establishments
No Semi-Displays
CALL
962-9171
TO PLACE YOUR ACTION AD!

FOR SALE

LAWN MOWER REPAIRS
All Makes and Models
8-Hour Service
Free Pick-Up and Delivery
CIRCLE TV SERVICE
968-6767
My18-tf-wr-tu-th

Chesterfield Clearance!
- 2-Piece Chesterfield, 3 seater in Avocado. Reg. $219.95. NOW $169.95
- 2-Piece Chesterfield, 4-Seater in green. Reg. $299.95. NOW $209.95
- Davenport With Matching Chair, Blue in Color. Reg. $219.95. NOW $169.95
- Davenport With Matching Chair, Gold in Color. Reg. $219.95. NOW $169.95

ADAMS
FURNITURE CO. LTD.
36 BRIDGE ST. E.
968-6420
May24-tf

30-FOOT TV ANTENNA, WITH rotor, new leads, $35. 962-4015.
May25-28

LARGE CHESTERFIELD IN GOOD condition. Phone 962-3444.
May24-tf

SOUND OAK DINING ROOM suite, buffet, extension table, server and chairs, $60. 962-7787.
May24-tf

60" FRIGIDAIRE ELECTRIC range, 962-3444 after 5 p.m.
May24-tf

NEW AND USED GUNS, SCOPES, brand name ammo, hunting boots, clothing, fishing tackle, live bait, new and used fishing rods and reels. We buy and sell. Booth Radio and T.V. 170 Front St. Sport Shop, 962-5785.
May25-31

WESTINGHOUSE AUTOMATIC washer and dryer. Both need some repairs. Will sell as pair or separate, 962-6583.
May24-tf

WESTON TENNIS WITH DELUXE touch sweeper. Available only at Sills Sports, 312 Front St.
May25-tfn

PIONEER SEED CORN AVAILable, Robert Weese, R.R. 3 Stirling. Phone 395-3561.
May18-tf

3 WHITE UNIFORMS, 1 COTTON size 15, 1 Terylene size 16. Phone 962-3569 after 5.
May24-tf

'66 BSA LIGHTNING 650 CC. 13 H.P. like new. 968-1107.
May20-tfn

PONY BUGGY, HORSE ENGLISH saddle, one year old, chestnut pony mare, 968-6066 after 5 p.m.
May24-tf

COLUMBIA BLUE BASSINETTE-stand, like new. 962-3444.
May24-tf

TYPEWRITER NOISELESS REMington, portable, excellent condition, 962-0800.
May24-tf

QUILTS OF CEDAR STRIPS, 32c each. Call 962-8396.
May24-36

BALLOON TIRE 3-SPEED BICYCLE for sale, $25. Phone 962-3444 after 5 p.m.
May24-tf

CHALMER MASTER SERVICE-TUNE antenna with rotor, nearly new. Reasonable. 962-8396.
May24-36

HORSE TRAILER, 2 PONIES, one broke to ride. Pony western saddle, bridle and halter. Phone 962-3444 after 5 p.m.
May24-tf

FLOWER GIRL'S DRESS, SIZE 8, pink nylon over taffeta, also one for white suit, short satin, size 12-14. Phone 962-3444 after 5 p.m.
May23-31

FANCY AND CEE GRADE APPLES, Rhenadine, Redstreak, Delicious. 962-2982.
Jn13-tf

ANTIQUE CHEST DRAWERS, $20. Good refrigerator, $30. Frost-free refrigerator, $50. All in good condition. 968-6066.
May24-tf

71i SYNCHRONE OUTBOARD MOtor, 5 horsepower, 2 years old, used twice. Excellent condition 968-7501.
May24-tf

USED STEREO, PHILIPS 4-4 speed, 3-way combination, $89.95, many terms. Booth Radio and T.V. 170 Front St.
May24-31

ALAIFA SEED. WOLSTEN'S, Canada Common. Germination 96%. Due end of May. Our grade better than one multiplied. Evenings and weekends only. Walter Hall, 395-3566.
tfn

3/8" BOY'S THREE-SPEED BIcycle, excellent condition, $25. 962-3444.
May24-tf

GIRL'S BICYCLE IN GOOD CONdition. 968-7715.
May24-tf

TEK-SEE BOAT TRAILER, 2,000 lb. capacity — like new. Phone 962-3444.
May24-tf

NEW FORMAL SIZE 13, WORN once, 962-3317.
May24-tf

SHRUBS, SCOTCH PINE, UP TO 6 ft. Phone 962-3444 after 5 p.m.
May24-tf

SINGER BLANT-O-MATIC SEWing machine, in a cabinet, like new, used twice, only $39.50. See used portable only $29.50. See also Singer Touch and Sew, used a few times, only $69.95. Phone 968-6500.
May24-tf

ONLY A FEW LEFT, FRIGIDAIRE, 30-inch aluminum range, $144.95, 1 only 17.4 cu. ft. Imperial Sport Shop, 343 North/Front, 962-0668.
tfn

1 REG HEREFORD BULL, 1 HOLstein bull, 1 Holstein heifer in calf to serve. Phone Glen Fraser, 962-3317.
May24-tf

USED RATTLEGUNS FROM $10. Used rifles from $15. Booth Radio and T.V. 170 Front St.
May24-31

COFFIELD WASHING MACHINE, Thrower and pump, reasonable. 962-3317.
May24-tf

MAN'S BICYCLE, CHILD'S TRIcycle, electric stove and box trailer, 962-6568.
May24-34

26-INCH ELECTRIC STOVE AND 8 cu. ft. refrigerator, 962-3444.
May24-tf

'66 JAWA MOTORCYCLE $350. Also 2 used trail bikes with motor, $100 each. Both in excellent condition. Trenton, 392-3160.
tfn

HORSES FOR SALE

THOROUGHBRED BAY GELding, 16 hands, 7 years old, 962-4364 after 5.
May24-tf

Wheel Goods Sell Quickly and Easily When You Use A Low Cost Want Ad - Try One & See

OFF THE RECORD — By Ed Reed

"Don't tell me how to run this business Rollo . . . I had an ulcer before you were born."

REAL ESTATE FOR SALE

WATERFRONT FARM

50 acres farm with large modern brick home, plus barn. Have double garage and machine shed. Situated on Lake Ontario, 10 mile of waterfront. A real buy at $16,000.00 with terms.

3 bedroom cottage also Bay of Quinte situated on large treed lot and only asking $5,000.00.

A lovely cottage along Bay of Quinte with bath and fireplace plus a fireplace cottage. This is a beauty, plus 2 more cottages for only $4,200.00. We also have several acreage lots to choose from.

GERALD FRIZZELL
REAL ESTATE
NAPANEE 354-3326
EVENINGS
Gerald Frizzell, Newcastle 378-2213
Jim McCutcheon, Selby. 388-3643
M1-26-31

W. J. McCormick
Realty Ltd.
CENTRE HALL PLAN

Older brick family home in one of the best locations in East Hill. The screened veranda, broad interior room with fireplace, separate dining room, modern kitchen, 3 bedrooms and bath make this a very attractive home. Upstairs are two large bedrooms and two-piece bath. Lovely treed lot and attached garage. $17,900.

WEST HILL

MODERN BRICK BUNGALOW with 3 bedrooms, 4-piece bathroom, excellent recreation room with bar. Spacious living room with fireplace. This home is in an excellent location, two blocks to school and public bus. Attractive.

TAILORED TO TASTE

CUSTOM built home on lovely treed lot. Large kitchen with eating area, living room with fireplace. The family room with fireplace, 3 bedrooms, 4-piece bath, and powder room. Double garage with the garage doors to match the brick. The separate room and 1½ baths lead to harmonious living. Lovely home for you won't be disappointed. — $22,900.

89 STATION STREET
Phone 962-5397
Open Everiene TUS 9 p.m.

Cash For Your Home
List With
D. J.
WHALEN
Real Estate Limited

FOUR BEDROOMS
AND TREES

This brand new home is ready to — complete with separate dining room, spacious living room, 3 — bedrooms, bathroom with — vanity, ceramic tile entry and carport. Be sure to see this to — believe.

RANCH BUNGALOW

Perfect for small family or retired couple — 2 bedrooms, den, large living room, kitchen with eating area, bathroom, utility room, and insulated floors, lots of modern conveniences. Lovely broadloom and beautifully landscaped. Don't miss seeing this one.

OFFICE 962-4328
231 FRONT STREET
IF NO ANSWER CALL
JOY HOWERMAN 393-1216
OPEN EVENINGS TIL 9 P.M.

PLAZA SQUARE

Four bedroom two-storey home. Spacious living room with stone fireplace, separate dining room with patio doors to well treed back yard. Family kitchen, four piece and two piece bathroom. Convenient to school, churches, YMCA. Good terms available.

962-2255
M1-25-36

PRIVATE SALE. 3 BEDROOM bungalow. Lovely kitchen, separate dining room, large finished recreation room. 968-3081.

Farm, schools, YMCA and library [illegible]

REAL ESTATE FOR SALE

GORDON WOODS
Real Estate Broker
Member of the Belleville Real Estate Board
139 FRONT STREET
EXECUTIVE

East side, spacious 3 bedrooms and sun lounge finished in the basement. Large recreation room with bar, 2-door panel bodied, stone faced fireplace, family sized kitchen with eating area, 4-piece bath, oil heat and many extras in this home. Words cannot describe it, call and see for yourself.

IMMEDIATE
POSSESSION

all brick bungalow, 3 bedrooms, full divided basement, 4-piece tiled dining room, and a 16' x 15' living room, where soft covered lights create a warm atmosphere. The 4-piece bath and furnace are only two years old. A large basement and 2 wells.

We Are Asking $5,900.
So why not call us at
Tweed 478-5504?

C. D.
CROSBY
INSURANCE & REAL ESTATE
LIMITED
43 BRIDGE ST EAST
REAL 968-6411

DOUBLE LOT

Terrific, three bedroom bungalow, living room, dining room, large kitchen, full basement, oil heating, garage. Priced right at $15,000.00.

PARKDALE

Nice two bedroom, breezeway, garage, full basement, double lot. Only asking $13,200.00.

EAST END

Beautiful, only four years old, three bedroom, dining area with kitchen, living room with fireplace, 4-piece bath, fully serviced with vanity. Bedrooms are large, two rooms panelled, patio and garden. Asking only $16,900. Call us for more details today.

— Evenings Call —
NORA KINCAID 962-6269
LYLE STORTZ 962-3060
TED SAUNDERS 962-1136
LAB LENNOX 962-1662
M1-24-31

H. Morrison
REAL ESTATE BROKER
208 Pinnacle St. — 962-8605
(Opposite Quinte Hotel)
OPEN EVENINGS TILL 9 P.M.

CHOOSE ONE — SEVERAL QUICK 2 storey homes are available. Each has 3 bedrooms, 1½ baths, lovely all broadloom throughout, tiling in common to entire and that has the "feel" that is most of the time found in homes that have been lived in for years. Some have attached garage.

56 AVONDALE Road — $13,900.00
238 CHARLES Street — $14,500.00
19 ALEXANDER St. — $14,800.00
222 ALBERT Street — $12,900.00

Drive by any one of these homes and if you like it, call us. We have offers on any of them.

"LIST WITH H. MORRISON 4%"

REAL ESTATE FOR SALE

DESIGNED FOR
GRACIOUS
LIVING

ATTRACTIVE FAMILY HOME
ON LARGE
LANDSCAPED LOT

24ft. living room with natural stone fireplace. Dining room, takes full suite; bright kitchen with room for family meals, 3 bedrooms, swimming pool, large patio, apple trees, well end. Close to schools.

$25,000.00

V.L.A. OR CONVENTIONAL
FINANCING ARRANGED
LOW DOWN PAYMENT

PHONE 968-9931
M1-24-31

DUPLEX, 372 MACDONALD, returns $2160. Low down payment. Apply Mrs. Ethel Wilson, 1141, Bridge St. E. Owner Real Estate.
M1-22-41

2 STOREY BRICK, 6 rooms, 3 bedrooms, 4-piece bath, 2-piece room, 3 baths, 2 kitchens, 2 storey nursery. Box 323 Tweed.
M1-23-71

3 BEDROOM SPLIT LEVEL home, Walk-in basement, fully landscaped, 2 years old, owner transferred must sell, 10% down. Terms available. 5330 Cedar Wood Drive, Mississauga.
M1-16-41

THREE BEDROOM SPLIT LEVEL, Quinte West and lovely treed lot, planned living dining room with fireplace and fireplace, family and rec room, 1½ baths, 3 beds, $19,900. Phone 962-2255.
M1-24-41

COUNTRY HOME
NEAR ROSLIN

This 3 bedroom bungalow has about an acre of land. It's a pleasure to entertain with a 16' x 16' kitchen, 17' x 16' panelled dining room, and a 16' x 15' living room, where soft covered lights create a warm atmosphere. The 4-piece bath and furnace are only two years old. A large basement and 2 wells.

We Are Asking $5,900.
So why not call us at
Tweed 478-5504?

J. E.
McKinney
REALTOR

LAKE KASHWAKAMAK
NORTH EAST OF
TWEED

Cottage site with 200 ft. of Frontage, 2's beautiful lake, ½ acre in depth. Lake is spring fed, depth of 118', treed road and hydro at gate to lot. Reasonably well treed, very reasonably priced.

OAK LAKE

Attractive 3 bedroom furnished cottage on Oak Lake, Apsley. Sandy beach and lots of shade. Reasonably priced. Immediate possession.

TRENT ROAD

On the Bay of Quinte, only 8 miles from Belleville. 3 bedroom, 1½ storey home with 4 piece bath. Large dining room, combined family room and kitchen. Lovely treed lot. Priced right at $13,900. Immediate possession.

HIGHLAND AVENUE

Older type 4 bedroom frame home, located on a spacious lot. Features include 2 fireplaces, 2 bathrooms, modern kitchen, tiled entrance, toilet on ground floor, hot water heating. This home requires decorating and some repairs. Priced at $15,900, and the down payment is low.

FRANK S.
Follwell
REAL ESTATE
400 Front Street
968-6795
IF NO ANSWER CALL . .
W. WYLIE 962-3094
J. J. HIBBARD 968-7819
K. D. SHARPE. Tweed 478-0913
M1-25-31

COTTAGES TO LET

2 BEDROOM COTTAGES. Wellington on West Lake, washroom, refrigerator, stove and oil heated, excellent fishing by boat, $60 per week. Phone 968-2611, Belleville, Wellington 399-3211.
M1-19-41

TWO COTTAGES, PAPINEAU Lake, Madoc, completely furnished, electric, $60 per month. 968-9607.
M1-17-41

HOUSEKEEPING COTTAGE BY the week, Lake Ontario shore, North Marysburgh area. Lease to Picton, 476-4703
M1-2-tfn

COTTAGES FOR SALE

TRENT RIVER, WATER FRONTage, 3 bedrooms, combination living room and sunroom. Phone 962-9633.
M1-22-31

FOR SALE OR RENT

100 ACRES PASTURE LAND, never fallow, water. Phone 962-9642.
M1-24-3t

LOTS FOR SALE

BAY LOTS FROM $50 PER foot, frontage, 100 ft. 968-6181, 103 Bridge St. E. Doug Grant, Real Estate.
M1-11-41

REAL ESTATE FOR SALE

3 BEDROOM SPLIT-LEVEL, close to public and high schools, YMCA, churches and shopping plaza. Bus stop for information 968-6181 after 6 p.m.

288 BRIDGE STREET EAST. Reduced, $12,900. Immediate possession. Doug Grant, Real Estate Realtor.

$500. DOWN $8,900. FULL PRICE close to downtown on West. Extremely decorated, low taxes plus 6% mortgage. R. G. O'Connor, Realtor, 962-6982.
M1-24-41

RETIREMENT OR
FAMILY SIZE HOME

3 large size bedrooms, family size kitchen, small dining room. Gas heating, new oil tank fitted, only $7,500.00.

SMALL FAMILY HOME

At a reasonable price 4 bedrooms, this one additional at ground level, family size kitchen and 4-piece bath. This excellent brick bungalow for $18,200.

GERALD
JOYCE
REALTY LTD.
276 FRONT STREET
PHONE 962-3238
OPEN EVENINGS UNTIL 9:00

200 Acre Productive
Dairy Farm

5th Concession Tyendinaga, near Read. 2 barns, 3 wells, farm pond, 1½ storey brick 6-bedroom modernized house, 4-P.A. kitchen, 2-piece bath room, hardwood and tile floors, modern P.A. kitchen, living room 14' x 18' full basement, glassed in verandah, aluminum door. Garage. Price $15,900. Terms arranged.

East Side Two Storey
Brick House

Tastefully decorated with kept home. Large rooms. Separate dining room. Three bedrooms and modern kitchen given privacy. Extra bedroom and finished recreation room with toilet in basement. P-A oil heated. Nicely landscaped. Taxes $330.00. Asking price $16,900.

CALL
968-5757

ARCHITECTS

WATSON AND
WIGGARD
Architects
219 FRONT STREET
Belleville, Ont.
M1-24-tf

ARTIFICIAL FLOWERS

THE FLOWER BOWL
and GIFT SHOP
Artificial Flowers, Floral Arrangements, Vases, Philodendron
Pots, Ferns, Plants, Baskets, etc.
Open Daily 10 a.m. 349 Front St
Next Door to the Theatre
962-4849
M18-3m

BOAT SALES AND SERVICE

BAYCREST BOATS AND MARINA
Harvest Gold Outboards Service
Sarinsboc Aluminum Boats
Repairs, remodelling, Installation and Winterizing
Marine Supplies
Marine Railway Up To 30 Tons
Across Bay of Quinte from Point Anne, just off Highway 2 at Bayshore Drive, Bayside Street. Big Island Harbour Belleville
Phone 962-2237
M7-tf

BUSES

BUS SERVICE TO TRENTON AND AIR STATION
LEAVE BELLEVILLE
Lv. Sunday and Holidays
8.45 a.m.
2.00 p.m.
5.00 p.m.
7.30 p.m.
7.30 p.m. Friday only
Lv. Trenton
2.00 p.m. Sunday only
DORIS LEAVE BUS TERMINAL
Phone 962-2404
NATHEUS BUS SERVICE LTD.
Trenton 392-3551
24-7-tf

BOOKKEEPING

QUINTE
BOOKKEEPING SERVICE
Payrolls
A COMPLETE SERVICE
Monthly — Weekly
DIAL DIRECT
296-5064
Marysville Hotel
M19-30

CARETAKING

HASTINGS
CARETAKING SERVICE
Commercial and
Industrial
Fully Insured
962-5064
Ad18-3m

CONSTRUCTION

T. C. Thompson Co.
— Home Renovations
— Aluminum Siding
— Roofing (Shingles)
— Eavestroughing
— Custom Trim
Manufacturing
— FREE ESTIMATES —
312 COLEMAN
962-6143
M3-5-tf

CRUSHED ROCK
FILL, TOP SOIL
FILL RUN, GRAVEL
ALL TYPES OF
FILL, ETC.
DRIVEWAY BASE
Phone 962-2404
Belleville
Landscaping Contractor
962-6117
M12-3m

McINROY — MAINES
CONSTRUCTION LTD
Asphalt Drives and Parking Lots
Equipment Rentals — Fill
Tree Removal & Atlas Group
Crushed Gravel
Sewers and Septic Tanks
FREE ESTIMATES
962-6602
Jy11-tf

DEAD AND DISABLED
FARM STOCK WANTED

We Pay Farmers
Ship direct to us your horses for sale. Top prices for dead or crippled farm stock. Up to $25.00 according to size and condition, even higher for large crippled horses.
Phone Collect
Belleville 962-2031
Phone toll distance Deseronto 9-6350
(no charge to you)
or Belleville (collect) 962-2031
Dept. of Farm Horses 962-2031
D14-tf

GLASS AND GLAZING

BELLEVIEW
GLASS AND MIRROR
968-3781
204 PINNACLE ST
— Also —
MARINE PAINTS &
VARNISHES
My4-1m

DRY CLEANING

WOODLAND
DRY CLEANERS
— Shirt Laundering
— Cold Storage
— Dry Cleaning
— For Fast Courteous Delivery
CALL 968-6438
514 DUNDAS E.,
Au26-tf

ELECTRICAL SERVICES

ELECTRIC
FREE ESTIMATES
LOW DOWN PAYMENTS
Now is the time to have your wiring modernized or new electric heating.
All this can be done for
LOW
MONTHLY
payments to suit your budget.
Call Today
LABELLE ELECTRIC
962-1123 or
962-3066
Au28-1m

FIRE PROTECTION

FOLEY SUPPLY AND
MACHINE WORKS LTD.
Authorized Services & Sales
Pratt & Whitney Canada
General Fire Guard
Aldis Lamps — Extinguishers
23 Walbridge Cres. — 968-3761
M7-tf

FLOORING

TOBOGINAL SEAMLESS
FLOORING
Tomorrow's Floor Today
NO WAXING
NO SCUFFING
CHARLES W. LAMBERT LTD.
962-5332
F11-tf

FLOOR FINISHING

MAUND'S SERVICE
310 Pinnacle Street — 962-2437
Floor Sanding, Refinishing, Installation, Waxing, Polishing, Window cleaning and "wall washing — Removal of floor coverings, adhesives, scrubbing and polishing machines.
Commercial Vacuums and Mopping Equipment
Au30-tf

HAULAGE

LOAM — FILL — GRAVEL
OF ALL NATURES
EQUIPMENT &
TRUCK RENTALS
ROBERT TRACEY
962-8377
M/22-3m

IRON WORKS

Why Sit Or Fail On Icy Steps, Have A Railing Installed
BROWN'S IRON WORKS
— Ornamental Exterior Railings
— Stairways — Balconies
— Room Dividers — Columns
— Steel Mantles — Fabricating and Welding
— Small and Large Repairs Promptly Attended
181 W MOIRA ST
— Free Est — to —
Ja7-tf

INSURANCE

INSURE WITH CONFIDENCE
BURROWS AND FROST
GENERAL INSURANCE
Fire, Auto, Liability, Marine
Personal Property and Bonds
249½ FRONT ST.
PHONE 968-6715
D10-tf

For All Your Insurance Needs
Contact:
Mrs. Albert VAN BEEWYK
Insurance Agency
Representing:
Confederation Life Association
Shaw and Bore Ltd. Group
Lloyds of London
General Accident Group
Aetna Insurance
Royal Exchange & Atlas Group
Lumbermen's Mutual
496 Dundas E., Belleville
Tel. 962-2024
Au3-3m

JEWELLERS

DOUG JONES
EXPERT WATCH AND
JEWELLERY REPAIRS
A. & J. JEWELLERS and
APPLIANCES
244 North Front St.
FREE Gift Wrapping and one year Cabivrus with purchase of any CLOCK or TV
968-9341
My17-4f

LOANS

CASH IMMEDIATELY
AVAILABLE
LOANS UP TO $1,000
First and Second Mortgages
Agreements of Sale
We Buy Or Sell Mortgages
Courteous, Confidential Service
In Your Home or Our Office
GERALD JOYCE
REALTY LTD.
962-3238
Ja21-tf

MIMEOGRAPHING
RUBBER STAMPS

THE JAMES TEXTS LIMITED
182-183 Front Street
PHONE 968-6600
Fast, efficient work covering all needs. Resume, Circulars, Letters, Statements, Clubs, Lodges, Churches, etc. day service on all types of Rubber Stamps. Number for Meetings and Numbering.
M12-tf

MOVERS

BRIDGE DELIVERY
SERVICE LTD.
Local and Long Distance
Household and Office Moving
Furniture Storage
152 Dundas East
962-2255
Au12-1y

MUSIC SCHOOLS

KAMMER SCHOOL OF MUSIC
Offers
Private Instruction in Guitar
Uke, Banjo, Mandolin, Trumpet, Trombone, Sax, Clarinet, Accordion, Drums, Voice, Etc.
We Rent Instruments
CHARLIE KAMMER
Studio and Residence
294 Front St. — Belleville
PHONE 962-6370
My15-tf

PIANOS

F. M. BARRETT CO
Authorized Dealer
For Heintzman & Co. Piano
Heintzman Grand Pianos
Gerrard Upright Pianos
Lesage Grand Pianos
F. M. BARRETT CO.
101 Canniton Road
968-3221
S23-tf

PUMPS

FOR ALL YOUR PUMP NEEDS
Contact
— New Six-Rite Beauty and Quality Systems
— Installation of used pumps
— Double Service Guarantee on Motors and Pumps
— Specializing in repairs to all makes of pumps
— Quality plastic pipe and fittings
— Water Softeners and Iron Removal Units
— Plumbing Repairs
— Well Drilling
REID
Pump Sales and Service
B.R. 2 Avondale Belleville
Call Anytime 968-8453
D13-tf

RUBBER STAMPS

All Kinds of Rubber Stamps
"Custom Made"
"Try Us Next Time, We Treat It"
GORDON MILLER LIMITED
O'CONNOR DRIVE
962-2241
THE JAMES TEXTS LIMITED
179-183 Front Street
RUBBER STAMPS — NUMBERING
Fast Service — Modern Equipment
PHONE 968-6600
SALES AND SERVICE
Pinkers — 962-8137
M16-tf

WELL DRILLING

GEORGE H. CHALK
R. R. 6 — Napanee
Wells for Homes, Farm & Industry
For Prices and Terms
PHONE - 354-3616
D2-tf

VACUUM CLEANER SERVICE

SAVE $ $ $
Let Us Install A New
— VACUUM CLEANER HOSE
— Or Your OLD HOSE
PLAZA SEWING CENTRE
Belleville — 968-6600
A25-tf

SERVICE STATIONS

JIM TEBWORTH'S
TEXACO SERVICE STATION
623 West Dundas Street
962-2121
Open Every Night — Quick Grease Lubrication — Gas — Oil Diesel Mufflers and Tail Pipes
Texaco Under Savy
Lowest Prices Anywhere
Guaranteed Workmanship
Je14-tf

SEPTIC TANK PUMPING

SEPTIC TANK PUMPING
J. W SHARPE
396-2219
Deseronto
Tile Installations
and Repairs
M12-tf

VACUUM CLEANER REPAIRS
HOOVER — ROYAL — EUREKA
Genuine HOOVER Parts
Hose To Fit Any Machine
H. CAMPBELL
Bought, Sold — 968-3795
Free Pick-Up & Delivery
In City
S14-tf

TRAILER PARK
AND TENTING

GORD'S
SEPTIC TANK PUMPING
For All Pumping
Needs
Including Industrial
BELLEVILLE
962-9632 — 962-4373
Au13-3m

SEWING MACHINE REPAIRS

SEWING MACHINE REPAIRS
ALL MAKES
Saturday Appointment
YOUR SINGER DEALER
PLAZA SEWING CENTRE
Belleville — 968-6600
Au6-tf

TILES

We Supply and Install
CERAMIC WALL TILE and
All Types of FLOORING and
CARPET TILE
Phone For Free Estimates
BELLEVILLE RUBBER &
LINOLEUM SUPPLIES
443 Dundas East, Belleville
Phone 962-5481
M18-tf

TYPEWRITER

THE JAMES TEXTS LIMITED
Prompt and Efficient Repairs on
All Makes of Machines
Typewriters and Adding Machines for Rent
183-183 Front St. — Ph. 968-6775
Au5-60-tf

TV SERVICE

FAST SERVICE ANYWHERE
24-Hour — 7-Day Service
Repairs To All Makes
ACCURATE
TV SERVICE
107 Station Street
962-3259
S28-tf

BELLEVILLE HAS ONLY
ONE
TELEVISION SERVICE CENTRE
for
CGE PHILIPS ELECTROHOME
CLAIRTONE TELEVISION
MOTOROLA, RCA VICTOR
ADMIRAL
CIRCLE TV SERVICE
282 Coleman St.
F24-tf

UPHOLSTERING

BETTER UPHOLSTERING
962-5643
Hilliard T. Lockwood
Upholstering, runs and carpets, car, truck and tractor seats.
Tent and Tarp Repairs
Woodworker, Rental Equipment
M24-3m

UPHOLSTERING
OLD AND BROKEN FURNITURE
Also
CERAMIC CHAIRS
We Supply Kitchen Quality
Fabrics
Very Reasonable — Call Anytime
962-7653
D6-tf

WATCH REPAIRS

EXPERT WATCH and
JEWELLERY REPAIRS
By Experienced Watch Makers
Graduates Canadian Jewelers Association
Established Quarter Century
A. & J. JEWELLERS
278 Front St.
Phone 962-9341
M7-tf

WATER PRESSURE SYSTEMS

AREA REPRESENTATIVES
for
Gould — Berkley — Fairbanks
Water Systems and Pumps 24 Hr
Water Heaters
Complete Line of Sentry and Nelson Softeners
Accessories for Most Popular Pumps
Complete Line of Galvanized Fittings, Brass Valves, Pressure Tanks and Plastic Pipe
Ask About Our Special Discount Prices on Pumps and Softeners for Spring
SALES AND SERVICE
Pinkers — 962-8137
M16-tf

WELL DRILLING

GEORGE H. CHALK
R. R. 6 — Napanee
Wells for Homes, Farm & Industry
For Prices and Terms
PHONE - 354-3616
D2-tf

VACUUM CLEANER SERVICE

SAVE $ $ $
Let Us Install A New
— VACUUM CLEANER HOSE
— Or Your OLD HOSE
PLAZA SEWING CENTRE
Belleville — 968-6600
A25-tf

SERVICE STATIONS

JIM TEBWORTH'S
TEXACO SERVICE STATION
623 West Dundas Street
962-2121
Open Every Night — Quick Grease Lubrication — Gas — Oil Diesel Mufflers and Tail Pipes
Texaco Under Savy
Lowest Prices Anywhere
Guaranteed Workmanship
Je14-tf

SEPTIC TANK PUMPING

SEPTIC TANK PUMPING
J. W SHARPE
396-2219
Deseronto
Tile Installations
and Repairs
M12-tf

VACUUM CLEANER REPAIRS
HOOVER — ROYAL — EUREKA
Genuine HOOVER Parts
Hose To Fit Any Machine
H. CAMPBELL
Bought, Sold — 968-3795
Free Pick-Up & Delivery
In City
S14-tf

TRAILER PARK
AND TENTING

GORD'S
SEPTIC TANK PUMPING
For All Pumping
Needs
Including Industrial
BELLEVILLE
962-9632 — 962-4373
Au13-3m

SEWING MACHINE REPAIRS

SEWING MACHINE REPAIRS
ALL MAKES
Saturday Appointment
YOUR SINGER DEALER
PLAZA SEWING CENTRE
Belleville — 968-6600
Au6-tf

TILES

We Supply and Install
CERAMIC WALL TILE and
All Types of FLOORING and
CARPET TILE
Phone For Free Estimates
BELLEVILLE RUBBER &
LINOLEUM SUPPLIES
443 Dundas East, Belleville
Phone 962-5481
M18-tf

BUSINESS and SERVICE DIRECTORY

USED DAILY BY
SHOPPERS and BUSINESSMEN

Consult the advertisers in this Directory for the work you want done.

BUILDING LOT
Size 97' x 167'
Corner St. Charles Street and Olive St.
CALL 968-5184
After 6 O'Clock
My24-3t

THREE BEDROOM BRICK
STOREY AND HALF HOME

Last 1500, Large living room with open fireplace, kitchen here room, 4 pc. bath, all rooms a good size. Owner transferred.

968-9081
NO AGENTS
My23-2t

Want Ads Equal Results

To Your Good Health

Rheumatic Fever Dangerous Disease

Dear Dr. Molner: A doctor says my 14-year-old granddaughter has acute rheumatic fever but I just can't believe him. I want my daughter-in-law to take her to another doctor but she refuses. He had this child out of school for the rest of the year. Please tell me all the symptoms of it, and I would like to know to stop worrying. — Mrs. W. D.

I'll tell you how to stop worrying tomorrow. Today I'll tell you why you should worry.

Rheumatic fever is a consequence of streptococcus infection, although there is good reason to think that other factors are involved. Not every case of tonsilities or strep throat turns into rheumatic fever, but we never seem to find rheumatic fever without strep throat preceding it.

Fever, inflamed painful joints, variations in heart action, are common symptoms. A marked change in sedimentation rate of the blood, a change in antibody titer (or concentration) and other laboratory data are among significant findings.

All may not be present, but when enough are present to show without question that rheumatic fever has developed, it's time to put that child to bed and start treatment, not talk of "taking her to another doctor." Rest and medication are too urgently needed to limit or, if possible, prevent heart damage.

Not every case of rheumatic fever damages the heart, but it happens often enough to make rheumatic fever one of the important causes of heart disease in later life.

Indeed, heart damage can result not only from severe, acute attacks, but also from mild rheumatic fever.

Either pericarditis (inflammation of the covering of the heart) or inflammation of the valves inside the heart can occur, the latter more often occur, the latter more often.

This heart damage is the thing we fear most in rheumatic fever, and repeated attacks can make the heart damage progressively worse. Of course, with modern heart surgery some of these damaged heart valves can be repaired to a considerable extent, but it is immensurably better to prevent damage than repair it later.

An attack of rheumatic fever can be a painful illness in itself. The child can be very tired, the abdomen can be sensitive, and when the joints become inflamed, they can be so tender to the touch that sometimes even contact with bed sheets is painful. A cradle is used to make a sort of tent to keep the bedding off the knee joints — the larger joints are more likely to be involved.

Sometimes heat is applied to the knees, by rigging an electric light inside the cradle.

Finaly, in some cases St. Vitus Dance, a restlessness with ungainly, unco-ordinated motions, follows rheumatic fever.

It is a thoroughly unpleasant and dangerous disease, and it is foolhardy in the extreme to do less than treat it with the utmost care — and once a person has had it, to watch for any sign of recurrence, and to be particularly watchful of a sore throat or any other form of strep infection.

Tomorrow I will offer some more hopeful signs.

Dear Dr. Molner: I am only in my first year of high school but already have my mind made up to study medicine. What colleges could I send away to for catalogues? — E. N.

This is a switch. Instead of advising a reader to "see your doctor," this time I can say "see your school counselor." That's what they're for. Hope you stick to your decision to enter medicine.

Note to Mrs. T. T.: Surgery for removal of a pilonidal cyst is, in my opinion, the proper course, particularly when you have trouble with it repeatedly.

Dr. Molner welcomes all reader mail, but regreats that due to the tremendous volume received daily, he is unable to answer individual letters. Readers' questions are incorporated in his column whenever possible.

AUTO

USED CARS MUST GO MAKE OFFER SALE

'66 VOLKSWAGEN DELUXE, Alaska White. Spotless condition. Driven 18,000 miles. Lic. No. K33804.
Orig. Price $1695. — Make Offer

'66 PLYMOUTH WAGON, Belvedere, Bronze color, automatic, radio. Driven only 10,000 miles. Lic. No. X38191.
Orig. Price $2795. — Make Offer

'65 PONTIAC Convert. Super Sports, V-8, power steering, power brakes, automatic, radio. Lic. No. 49950.
Orig. Price $2695. — Make Offer

'65 METEOR Hard Top, V-8, power steering, power brakes, automatic, driven only 14,000 miles. Lic. K43761.
Orig. Price $2963. — Make Offer

'65 CHRYSLER Sedan. Gleaming black, power steering, power brakes, automatic, radio. Lic. No. K57580.
Orig. Price $2595. — Make Offer

'64 FORD Wagon, Dark Blue, 6 cyl. motor, synchro-mesh trans. Ideal camping unit. Lic. No. X77812.
Orig. Price $1495. — Make Offer

'65 FORD Custom 500 Sedan. Bronze, V8, automatic, power steering, new tires, radio. Lic. No. K53769.
Orig. Price $2095. — Make Offer

'65 PONTIAC Laurentian Sedan. Met. Blue, V-8 radio, automatic, power steering. Very clean car. Lic. No. K46928.
Orig. Price $1995. — Make Offer

'64 BUICK Convert. Rich Black finish. Red interior, automatic, power steering, power brakes, radio. Good tires. Lic. No. K43254.
Orig. Price $2495. — Make Offer

'64 FORD Galaxie sedan, black, V-8, automatic, power steering, power brakes, radio. Good tires. Lic. No. K51734.
Orig. Price $1795. — Make Offer

'64 VALIANT Tudor, White. Clean car in every way. Lic. No. K53758.
Orig. Price $1395. — Make offer

'64 PLYMOUTH Sedan, light blue. V-8, automatic, power steering, air conditioning. Lic. No. K27388.
Orig. Price $1795. — Make Offer

'64 PONTIAC Laurentian, Bronze, power steering, power brakes, automatic, radio. Lic. No. K43413.
Orig. Price $1695. — Make Offer

'64 METEOR Wagon, light blue. Automatic, thoroughly reconditioned. Lic. No. X19086.
Orig. Price $1795. — Make Offer

'63 CHRYSLER Hard Top, Metallic Blue, power steering, power brakes, automatic. Radio. Bal. 50,000 mile warranty. Lic. No. 277226.
Orig. Price $2295. — Make Offer

'63 FORD XL, bright red, 390 engine, 4-speed trans. Radio. Lic. No. K53765.
Orig. Price $1895. — Make Offer

'63 PONTIAC Convert. Highland Red, power steering, power brakes, automatic, big V-8, good tires. Lic. K53969.
Orig. Price $2095. — Make Offer

'63 CHEVY II Sedan, metallic brown, 6 cyl. automatic, new tires. Lic. No. K53754.
Orig. Price $1395. — Make Offer

'62 PONTIAC WAGON, Metallic Blue, Synchromesh trans. Excellent condition. Lic. No. X18969.
Orig. Price $1395. — Make Offer

'61 RAMBLER Sedan, Alaska White. 6 cyl., standard trans., new tires. Lic. No. K53971.
Orig. Price $895. — Make Offer

KENNEDY
CHRYS-PLY. LTD.
290 N. Front — 968-5545
My24-3t

AUTO

Something For The Girls

PUT THE KEYS TO ONE OF THESE IN MOM'S HANDBAGS

'60 Corvair
4-door Sedan. Lic. K57133
$495.00

1960 Plymouth
4-Door Sedan Lic. K54545
$795.00

'60 Vovo
4-Door Sedan K39217
$795.00

'61 Corvair Wagon
4-Dr., Auto. Trans. Lic. X19139
$895.00

'62 Fairlane 500
4-Dr., V-8, Auto. Trans. Lic. K55807
$1,195.00

'62 Ford Anglia
2-Door Lic. 29748
$595.00

'63 Envoy Wagon
4-Door Lic. X18052
$895.00

'64 Buick Special
2-Door Coupe Lic. 55302
$1,795.00

Trudeau's Motors Ltd.
31-45 STATION ST.
N. FRONT AT HWY. 401
968-6767

'60 PONTIAC LAURENTIAN, automatic 6, new motor, $395. 962-4442. My24-3t

BARGAIN HUNTERS — '60 FALcon, Lic. No. 600140, 2-door sedan. Only $395. $6. weekly. JoJnes Motors, 968-7067. My24-3t

AUTO

USED CAR CENTRE
OFFER THE BELOW TRUCKS

1965 CHEV. half-ton pick-up, driven only as a camper and only 28590 miles. Owners name on request. Lic. No. 20402B.
FULL PRICE $1,493.18

1962 CHEV. half-ton panel. Finished in Commercial Red and ready to go to work. Lic. No. 6217V.
FULL PRICE $699.09

1960 VOLKSWAGEN, nine passenger bus with an almost new motor. Lic. No. 39918X.
FULL PRICE $583.21

1961 CHEV. ½-ton pick-up. Mechanically in excellent condition. Very clean. Lic. No. B38524.
FULL PRICE $768.14

Contact The Manager
968-9000 — 968-9300
646 DUNDAS EAST
(Opposite Union Carbide)
Open 9 A.M. 'til 10 P.M.

1966 FORD GAL. 500 2-DOOR HARD TOP
390 V-8 motor, auto. transmission, white walls, wheel covers, radio power steering, power brakes, many extras, low mileage. Like new. Two-tone Amber with white top. Lic. No. 4475X.
PRICE $2895.00

1965 FORD GAL. 500 XL CONVERTIBLE
Blue with white top, 390 V-8 motor, auto. transmission, white walls, wheel covers. Radio, low mileage, under new car warranty. Show room condition. Lic. No. J97966.
PRICE $2595.00

1965 MUSTANG 2-DOOR HARD TOP
V-8 motor, automatic transmission, white walls, radio, local owner. Low mileage, white with red interior. Lic. No. 4476X.
PRICE $2395.00

1963 OLDS SUPER 88 2-DOOR HARD TOP
V-8 motor, automatic transmission, power steering, and brakes, radio, white walls and many extras. Finished in Gold with white top. Real Sharpe. Lic. No. 4131X.
PRICE $1695.00

ALL CARS LISTED, SOLD WITH WRITTEN WARRANTY
LOW FINANCE CHARGE
BOB WOOD MOTORS (FORD)
Tweed, Ont., Phone 478-2537
After 8 p.m. Phone 478-2725
K. Thompson, Sales Mgr.
My25-26-Jel-2

$795.00
● 1962 VALIANT ●
Station Wagon with economical six cylinder engine. As low as $10.00 down, $33.00 per month. Lic. X74109.

Hamilton Motors
32 DUNDAS ST. E.
(Opp. Bus Terminal)
962-9898 — 962-9939

$995.00
● 1962 PONTIAC ●
Laurentian with auto. and radio. Finished in Honduras Maroon. As low as $10.00 down $40.00 per month. Lic. 384-902.

Hamilton Motors
32 DUNDAS ST. E.
"Opp. Bus Terminal"
962-9898 — 962-9939

'62 FORD HALF TON, CUSTOM cab, 6 cylinder, wide box, motor overhauled recently. Full price $295. Phone Madoc collect, 473-2816. My23-3t

MUST SELL, '62 PONTIAC CONvertible, Parisienne, V-8, automatic, radio, discs, white walls, low mileage, just repainted. $1195, or best offer. 473-2816 Madoc. My23-3t

1958 G.M.C. 3-TON DUMP TRUCK
6 Cylinder
4-Speed Transmission
With DP
Good Rubber
PRICE $1,000.
Phone 962-5418 After 5
Ap12-tz

'60 OLDSMOBILE 88 POWER steering and brakes. $500 or best offer. Can be seen at Tompkin's Esso Service Station 962-7067. My24-3t

1965 PONTIAC STRATO-CHIEF station wagon, ideal for camping. Good condition. Beats offer 962-5872. My25-3t

AUTO

'57 CHEV. $175. PHONE 962-1307 after 5 p.m. My24-4t

BERT WINBLAD'S
BODY SHOP
145 Humewood Drive
(Just Crossing Pine St.)
Open Daily 8:30 — 6
Bus. 962-8945
Jel4-ev-tu-th-tf

LEASE NOT RENEWED
Forcing Us To Sell Out And Liquidate Our Entire Stock Of Used Cars
MAKE AN OFFER SALE!

'66 PONTIAC Grand Parisienne, 4-door hard top, V-8, automatic, power steering and brakes, radio, one owner, 18,000 miles.
PRICE $2995. Lic. No. K41526

'65 BUICK LeSabre Sedan, V-8 automatic, power steering and brakes, radio, new car condition. Only 17,800 miles.
Price $2495. Lic. No. K4262

'64 VIVA, 2-door, sold new by us 20,000.
Price $695. Lic. No. K41418

'63 CHEV. Bel-Air 4-door sedan, 6 cylinder automatic, radio, 26,000.
Price $1295. Lic. No. K42261

'59 PONTIAC 4-door sedan, automatic.
Price $275. Lic. No. J38218

MANY OTHERS TO CHOOSE FROM

'56 FORD ½-ton pick-up. Lic. No. 32165V — Price $275.

WILLYS JEEP, 4-Wheel Drive Snow Plow Equipment Lic. No. X40297 — Price $375.

McKEE MOTORS LTD.
104 MAIN STREET
PICTON, Ont.
476-6171 — 476-5678

1964 HONDA
$4.00 WEEKLY
Lic. No. C196

1960 PONTIAC
Automatic, 6 Cylinder
$7.00 WEEKLY
Lic. No. K55757

1957 CADILLAC
Power Steering, Power Brakes
Good Condition
$7.00 WEEKLY
Lic. No. K53022

NO MONEY DOWN
No Payments Until July 1
Gene Cannon Motors
368 Pinnacle St.
(Opp. A and P Store)
962-9231

AUTO

Ponderosa Motors

● '66 PONTIAC Custom Sport, 2-door hard top. This is the very popular model, equipped with bucket seats, console, automatic on the floor, V-8 engine, power steering and brakes, custom radio, white walls and deluxe wheel covers, finished in an attractive Autumn Gold Metallic with matching vinyl interior. Lic. 356-708.
$2595.

● '63 PONTIAC Parisienne 4-door hard top. This beauty is like new and has outstanding performance and dependability with its 327 cu. inch engine. Of course it has, automatic, power steering and brakes, custom radio, white walls and wheel discs, finished in beautiful Cordovan Brown Unit 83.
$1695.

● '63 METEOR sedan, V-8 with standard transmission, in excellent mechanical condition, refinished in two-tone white and blue, the interior is immaculate, and the deep tread tires, together with all the other fine features, makes this an outstanding and dependable car in its price field. Lic. K30-412.
$995.

COME UP AND SEE "HOSS" — HE'LL MAKE YOU A SQUARE DEAL.
230 FRONT ST. NORTH
962-4361
My24-3t

'63 FORD 6 CYLINDER STANDard shift, radio, red and white 392-3241 Trenton. My24-6t

'61 PONTIAC CONVERTIBLE, V-8, automatic, power steering, power brakes, phone 962-6101.

'63 PONTIAC STRATO CHIEF, 4-door sedan, 6 cylinder, automatic, one owner, 33,000 careful miles. Dominion Royal Ride Master tires, $1450. Phone 962-6300. My23-3t

'63 ENVOY SPECIAL, REBUILT engine, A-1 condition, Frankford 398-6304. My23-3t

'58 BUICK, 2-DOOR HARD TOP, $250. Phone 962-2185 after 5 p.m. My26-3t

'64 CHEVROLET, STANDARD 6, excellent shape. Phone 962-3665. My26-6t

GOT THE BUG!
IF NOT GET IT
AT
Auto-Haus Bell-Ton Ltd.

● '66 V-W DELUX. Sea Blue, 12,000 miles. Lic. 36232.
$1695.

● '64 V-W DELUXE, Green, 3,000 mile 100% warranty. Lic. K40226.
$1195.

● '63 V-W, Gas Heater, radio, color Anthracite. Lic. K36310, 3,000 mile, 100% warranty, $950.

● '62 V-W Deluxe green, low mileage. Lic. K32508, 3,000 mile 100% warranty.
$795.

● '60 RENAULT, 1 owner, radio, new car condition. Lic. K34623.
$325.

Come In And Look Over Our Selection Of New and Used Volkswagens.
"You'll Be Glad You Did"
—CORNER FRONT and DUNDAS E., Belleville —
962-9600
—CORNER FRONT and MIDDLE (Next to Federal Bldg.), Trenton.
392-1217
OPEN 8 - 9 P.M.
SATURDAYS 'TIL 1 P.M.
My25-3t

AUCTION SALE

SATURDAY, JUNE 3RD
At 1 O'Clock
5th Concession of Sidney
3 Miles West of Foxboro

International B250 Diesel tractor; International hydraulic 3-furrow plow; International No. 45 hay baler; New Idea 7' power mower; Norvill side delivery rake; McCormick 110 bushel pto manure spreader; rubber tired wagon and rack; 30' bale elevator with motor; 4 section harrows; Massey Harris 13 disc seed drill; International 18-tooth heavy duty cultivator; air compressor; set of bob sleighs; forks; chains; Pioneer chain saw; Grimm evaporator and buckets; 2½ h.p. garden tractor with plow, discs and cultivator; tractor chains; cutter; fence stretchers; wheelbarrow; 1000 bales hay; 1950 Chevrolet ½-ton truck with racks.

HOUSEHOLD CONTENTS

Co-op 20 cu. ft. deep freezer; Norge refrigerator; secretary; settee; hallrack; Bell and Co. organ and stool; washstands; antique chairs; dishes; overnight camper one year old; numerous other articles.

AUCTIONEER'S NOTE: Reason for sale, farm is sold.

Owner — Harold Phillips.
BOB SULLIVAN
Auctioneer
Plainfield — Thurlow 477-2979
My25-30-Jel

AUCTION SALE

SATURDAY, JUNE 3
At One O'Clock
246 Church Street

Westinghouse refrigerator; Tefile washer (new); Moffat automatic gas range 30-inch; antique sofa; antique rocker; antique walnut table; antique mahogany table; antique occasional chairs; antique hall table; 2 desks with chairs; furnace oil burner with blower; 3-piece chesterfield; chrome kitchen suite; studio couch; wicker table and chair; antique fire screen; brass fire irons and scuttle; pine cupboards; pine bureau; coffee table; occasional chairs; cedar chest; hi-boy; chest of drawers; spool bed; spool table; single and double beds; folding cots; luggage; linen; drapes; book cases; silverware; porcelain top table; chest; odd chairs; trunk; wooden shutters; china; glass; pictures; books; large clothes hamper; electric clocks; ½-inch drill; soldering iron; jig saw and hedge trimmer; carpenter tools; garden tools; dishes; cooking utensils, etc.

Terms — Cash.
Owner — Wm. Hurst.
CAMERON BUNNETT
Auctioneer
PHONE 962-1991
Owner or auctioneer not responsible for injury or accident at sale.
My25-Jel-2

AUCTION SALE

WEDNESDAY, MAY 31
At One O'Clock
11 Hartland Ave.
Residence of Harley W. Ray

Modern cocktail table; sectional chesterfield, foot stool, 2 pc. velvet chesterfield occasional chairs 2 velvet; refrigerator, elec. range; dining table, 6 chairs; buffet and china cabinet; dressers; wardrobe; sewing machine; studio couch; single bed; washer; Limoges china; chesterfield; hall tree; radio; coffee table; oil paintings; bedroom chairs; chaise lounge; rockers; small tables; kitchen table and chairs; ironer; garden hose; kitchen cupboard; lamps; lawn mower; ferneries; bedding; pictures; dishes; step ladder; cooking utensils; etc.

Terms — Cash.
CAMERON BUNNETT
Auctioneer
PHONE 962-1991
My 25-26-29-30

AUCTION SALE

MAY 27 AT 12:30 p.m.
At the Farm Of
MRS. MABLE RATTRAY
1 Mile East of Consecon North Side of Consecon Lake

Cold Spot 20 cu. ft. deep-freeze; Philco 11 cubic ft. refrigerator; Connor washing machine; Moffat heavy duty 24" range; TV tower and aerial; chrome kitchen suite; cook stove; dining room suite, 5 chairs, 1 arm chair and buffet; China cabinet; side board; Heintzman piano and stool; electric Singer sewing machine with all attachments and button holer; chesterfield and two chairs; odd chesterfield and chairs; writing desk with 3 drawers; book stand and books; hall tree and hall rack; antique stand; card table and chairs; antique chest of drawers; 3 dressers; 1 antique; several beds and mattress; 4 cane bottom chairs; antique clock; 2 wash stands; 2 antique walnut chairs; bedding; captain's chair; electric iron; fry pan and tea kettle; floor lamps; fernery, book rack; smoker; small rugs; high chair; crib; rockers; candle maker; trunk; electric heater; Aladdin lamp; odd lamps; bed lamps; cast iron Moffat tins; iron pots; butcher scales; 5 gal. earthen urn; fishing tackle and box; rod reel and net; many dishes, modern and antique.

Muscula

McCulloch chain saw; circular saw; rubber tire wagon; two 13' I beams; Massey Harris milker pipe line for 10 cows; table saw with motor; rubber tire wheel barrow; cutter; bagger; bench vice; cooler; bars; forks; shovels; hand saws; grease guns; extension cords; weed sprayer; blow torch; pick axe; quantity of cedar posts; duck boat; approx. 15 antique wood planes.

Many other small articles too numerous to mention.

Owner and Auctioneer not responsible for any accidents on day of sale.

Owner — Mrs. Mable Rattray.
Auctioneer
DEAN O'HARA

AUCTION SALE

Farm equipment including tractor, baler, threshing machine. Also household effects and antiques. Four miles north west of Eldorado. On the premises of Ken Bateman.

PHILIP RIVERS
Auctioneer
Madoc Phone 473-2926
Owner — Ken Bateman.
My25-31

AUCTION SALE

SATURDAY, MAY 27
At 10 A.M.
Estate of LENA REDNER
1½ Miles South of Rednersville

Refrigerator; TV and rotor; 2-piece chesterfield; combination desk and china cabinet; 5-pce. parlor suite; electric range; portable record player; radios; bed chesterfield; Dominion organ and stool; 6 cane bottom dining chairs; ladder back chairs; Crosley TV; bedroom suites; spool tables; chest of drawers; sewing machine; ferneries; 4 toilet sets; antique rocker; washer; wicker rockers; folding cot; single bed; Findlay Oval cook stove; 8-piece set of dishes; rugs; mantle clock; carpet sweeper; deck chairs; dash churn; desk; harness makers' horse; iron pots; 30-gal. crock; antique butter worker; jugs; bed screen; paper rack; extension table; kitchen chairs; wood heater; lawn mower; odd tables; rockers; antique dishes and glass; cutlery; garden tools; cook stove; drapes; lamps; tools; bedding, quantity birch flooring; pictures; fruit; crocks; electric kettle; Hannam milker 2 single units — piping for 18 cattle; stock water trough; electro pail; electric cattle clippers; fireplace; hand washer; electric fencer; dairy work tank; spark plug tire pump; power take-off tire pump; dishes; cooking utensils, etc.

Lunch Available.
Terms — Cash.
CAMERON BUNNETT
Auctioneer
Phone 962-1991
Owner and auctioneer not responsible for injury or accident.
My18-24-25

TENDERS

ONTARIO

PAINTING CONTRACTORS
O.P.P. Headquarters Building

SEALED TENDERS will be received at the Ontario Department of Public Works, Regional Office located on the Grounds of the Ontario Hospital, Kingston, Ontario, until 3.00 p.m. Local Time on

TUESDAY, JUNE 20, 1967

for the Interior and Exterior Painting of the Ontario Provincial Police Headquarters Building, Belleville, Ontario.

Tender documents may be obtained from or viewed at the Department of Public Works, Ontario Regional Office located on the grounds of the Ontario Hospital at Kingston, Ontario or may also be obtained from or viewed at the Department of Public Works, Ontario District Office at the Ontario School for the Deaf Belleville, Ontario.

The lowest or any tender not necessarily accepted.

T. R. HILLIARD,
Deputy Minister.
My24-3t

TENDERS

TENDER NOTICE

Sealed tenders, plainly marked as such, will be received by the undersigned up to 6 p.m., Friday, June 2nd, 1967, for the painting of the exterior of the implement shed on the Municipal grounds, Ameliasburgh, also for painting the picket fence around the grounds.

Further information may be obtained from the Clerk or the Road Superintendent, Wm. Knox, R. R. 1, Ameliasburgh.

Lowest or any other tender not necessarily accepted.

Wm. Nightingale, Clerk.
Township of Ameliasburg,
Ameliasburgh, Ontario.
My22-3t

TENDERS

Township of Sophiasburg

Tenders will be received by the undersigned until

THURSDAY NOON, JUNE 15th, 1967

for the purchase of thirty-one (31)) antique deacon benches from the Township Hall, Demorestville, Ontario.

My25-Jel-8

NOTICE TO CREDITORS AND OTHERS

IN THE ESTATE of PETER MILTON BADGLEY, late of the Township of AMELIASBURG, in the COUNTY of PRINCE EDWARD, farmer, deceased.

NOTICE IS HEREBY GIVEN that all persons having claims against the Estate of PETER MILTON BADGLEY, late of the Township of Ameliasburg, in the County of Prince Edward, Farmer, Deceased, who died on or about the 3rd of May, 1967, are required to send particulars of their claims to the undersigned on or before the thirteenth day of June, 1967, after which date the Executrix will distribute the assets of the Estate having regard only to the claims of which she then has notice.

DATED at Belleville this 9th day of May, 1967.

R. D. ARNOTT, Q.C.,
P.O. Box 160,
BELLEVILLE, Ontario.
Solicitor for the Executrix.
My11-18-25

NOTICE TO CREDITORS

Notice to Creditors in the estate of Kasper Jacob Beitel, late of the Village of Carrying Place, in the County of Prince Edward, farmer. All persons having claims against the estate of Kasper Jacob Beitel, who died on or about the 3rd day of May, 1967, are hereby notified to send particulars to the undersigned on or before the 9th day of June, 1967, after which date the estate will be distributed having regard only to the claims of which the undersigned shall then have notice and the undesigned will not be liable to any person of whose claim he shall not then have notice.

Dated at Belleville this 10th day of May, 1967.

Kenneth G. M. Ross, Q.C.,
219 Front Street,
Belleville, Ontario.
On behalf of Euphemia Beitel,
Administratrix of the Estate of
Kasper Jacob Beitle.
My12-25-Jel

NOTICE

THE BANKRUPTCY ACT

IN THE MATTER OF THE BANKRUPTCY OF THOMAS JOHN HUDSON, CARRYING ON BUSINESS WITH ANOTHER AS FROST TRANSPORT BOTH IN THE VILLAGE OF FRANKFORD IN THE PROVINCE OF ONTARIO.

Notice is hereby given that Thomas John Hudson filed an assignment on the 18th day of May, 1967, and that the first meeting of creditors will be held on the 8th day of June, 1967, at 2.30 p.m. in the office of the Official Receiver, Harold R. Clark, Court House, Kingston, Ontario.

DATED at the City of Toronto this 23rd day of May, 1967.

CHARLES LEE, C.A.,
Trustee,
133 Richmond St. W.,
Toronto, Ontario.

NOTICE

TOWNSHIP OF AMELIASBURG

RE: Dogs running at large
Due to increasing losses of livestock in the Township caused by roaming dogs, owners of dogs are hereby reminded that any dog found running at large are liable to be seized and their owners charged or if dogs are noticed near livestock they may be destroyed.

George Cunningham (Reeve)
William Nightingale (Clerk)
My24 25 -31 Je 1-7-8

BOATS AND MOTORS FOR SALE

NORTH CRAFT PLAYBOY BOAT, Chrysler 45' outboard engine and trailer. Phone 968-7519 after 5. My25-3t

15' CEDAR STRIP BOAT RUNabout, never been in the water. Apply 29 Elgin Street. My26-3t

16-FT. PLYWOOD BOAT WITH two 25 h.p. Johnson outboards, fully equipped, 962-3568. My24-4t

13-FT. YEAR OLD ALUMINUM boat trailer, 20 H.P. motor. Call 962-3735. My24-3t

ONLY A FEW LEFT, PETERBORough, aluminum cartop, boats, extra special price $174.50. Kelly's Sport Shop, 345 North Front, 962-0568. My24-4t

14-FT. CHESTNUT MAHOGANY, Lapstick boat, complete with controls, tarp and 50 h.p. electric Mercury motor, 962-1106. My23-3t

17' CEDAR STRIP, 18 H.P. ELECtric starter, apply 968-6328 after 5. My23-3t

THREE-POINT HYDROPLANE, less motor, excellent condition, no reasonable offer refused. 354-3366, Napanee, after 6. My24-4t

SPRING SPECIALS! ALUMINUM cartops, $179. Fibreglass runabouts, fully equipped $595. (No trade in.)) Sixteen foot fibreglass canoes $149. While they last. Rollie's Marine Brighton. My6-1m

McCULLOCH
GOLDEN-TOUCH STARTING
World's Only 7½ h.p. electric
Swings into action at the touch of a button. Features the famous McCulloch Bail-a-Matic Runs quiet, trolls for hours.
$419.00
Also available in 7½ h.p. manual, weedless or longshaft
FRIENDLY ACRES
HASTINGS, ONTARIO

ROLLIES' MARINE, BRIGHTON offer you the widest selection of boats, motors, trailers, etc., at better prices in the largest modern heated showroom between Toronto and Montreal. Daily until nine, Saturdays until five. Free telephone. Zenith 8-3700. Better deals always made at Rollies. Ap24-1m

NOTICE
THE
TOWN
RESTAURANT
371 FRONT ST.
NOW
OPEN
— STEAKS —
— FINE CANADIAN PREPARED FOODS —

OUR SPECIALTY
HOME BAKED
FRESH PIES

FULL COURSE
DAILY SPECIAL
$1.00

Catering To Banquets and Dinners
OPEN AT 7:30 A.M.

TRAILERS FOR SALE

BOX TRAILER AND VOLKSwagen hitch. Phone 968-9628. My24-3t

CADILLAC CAMPER, NEW MOTor, rear end, new tires and brakes, camper one year old. Fully equipped, sleeps six all in one unit. Trenton 392-6386. My17-tf

OSSIE'S TRAILERS. CLEARING new 1966, pyramids, Shamrocks, see the new telescoping hi-low's Cabin and tent trailer. Rentals Napanee E. Hwy. 2. My4-tf

SILVERLINE TRAILER. SALES and rentals. Ray Rose B-A Service Station, 962-3363. Corner of N. Front and College. Ap27-tf

PETS FOR SALE

BOXER PUPS, ALSO 7 YEAR old chestnut saddle bred mare. Excellent confirmation. 3 socks and blaze. Trained. Picton 476-3173. C. F. Johnston. My23-3t

4 YEAR OLD HUNTER GELDING, certificate of breeding. 15.3 hands, sound, well mannered. 9 miles north Kingston. Highway 15. Circle J Stables. Phone 542-3306 Kingston. My25-3t

MALE AFGAN HOUND PUP, 7 months old Light beige with white trim. Papers, 962-7538 after 5.30. My18-tf

BUCKSKIN HORSE PARADE show running sale reasonable. Poodle puppies must sell, bargain. Registered small miniature all colors. L. B. H. Ranch Marmora 472-2096. My11-tf

LOST

NEW ROLL WIRE NETTING fence on Cannifton Road. Finder call 477-3671 reward. My24-3t

BETWEEN BELLEVILLE AND Bancroft one cream colored round suit case, about 18 inches in diameter. Finder please leave at Belleville Bus Terminal. Reward. My24-3t

WELSH CORGI DOG

Male, tan with white markings. Lost in vicinity of Shannonville Road and 401.

REWARD

CALL 962-3366

My24-tf

SUMMER RESORTS

SWIMMING POOL 20 X 30. Fraser's at Northport Housekeeping cottages. Golf, fishing boats. Picton 476-4819. My8-2m

MYERS CAVE LODE, AMERICAN plan or housekeeping cottages on Marble Lake, Hwy. 506, inside conveniences, store, good fishing, sand beach, playground. Les Webb, Cloyne, Ont. Phone Northbrook 336-2258. My1-3m

NOTICE
FAST
CONVENIENT
ECONOMICAL
TAXI
SERVICE

Give us a ring at any hour of the day or night, Call 968-6464-5-6, for prompt, courteous taxi service anywhere in Ontario.

CHECKER RADIO
TAXI
968-6466
968-6465
968-6464
Belleville, Ontario
130 FRONT STREET
Ja8-tf

ARE YOU
IN THE MARKET
FOR BARGAINS
SHOP
IN
THE CLASSIFIED
PAGES
AND
GET RESULTS
962-9171

ESTATE AUCTION

ANTIQUES AND COLLECTORS' ITEMS — FURNITURE, DISHES, TRUCK, TWO HOUSES, 37 ACRES LAND, PRIVATE LAKE, LARGE WOODWORKING SHOP, MACHINERY AND TOOLS On The Estate

of

ROY SIMMONS

2 MILES NORTHEAST OF TWEED ON SULPHIDE ROAD

SATURDAY, MAY 27th

9 A.M. SHARP

In case of inclement weather sale will be held inside. — Lunch Available.

ANTIQUE & COLLECTORS' ITEMS
(Will be sold at 9.00 a.m.)

4 ft. Gun Case with double glass French doors; 57 Snider with Bayonet; Cut Down 57 Snider with Bayonet; 22 Calibre Rifle; 20 Gauge Muzzle-loading Shotgun; 4570 Single Shot with loading Tools and Shells.

MODERN RIFLES and SHOTGUNS

306 Calibre Remington Pumpmaster Aperture Sights; 22 Cal. Remington Pump Fieldmaster; 16 Gauge Magazine Type Shotgun, also ammunition for same; Bolt Action 12 Gauge Shotgun; 51 Swiss Magazine Type Rifle; 12 Gauge Single Barrel Shotgun; 22 Cooey Rifle; Quantity of good Fishing Tackle and Baits; 13 ft. Plywood Boat, like new; 12 Ash Paddles (new).

ANTIQUE and COLLECTORS' ITEMS, DISHES, FURNITURE, ETC.

Wooden Fife (Was played in the Fenian Raid, Fort Erie, June 12th, 1866); Silver Case Key Wind Watch; Violin Case and Bow; Bugle made by C. T. Copp, Elkhart, Indiana and New York; 12 Pieces of Antique Carpenter's Tools in outstanding condition; French or English Sword found with Flint Indian Arrowheads and Skinning Knife at Rocky Altar, Tweed; Exact Replica of Red Sucker Railroad Bridge with track and train; 2-Eight day Clocks; Brass Oil Lamp; Gramophone with several old records in outstanding condition; Amber Glass Slipper and other Interesting pieces of Glass, Dishes and Ironstone; 2 Wooden Bar Stools; Brass Bed, Spring and Mattress, 54"; Brass Bed, Spring and Mattress 30"; Arrow Back Chair; Pine Table; 2 Pine Cupboards over 100 years old; Oil Lamp; Sheep Poke; Oxen Yoke; Horse Bells; Broad Axe; 2 Adz; Cast Iron Dinner Bell; Wooden Rake; 2 Pine Tool Chests; Colored Bottles; Rocking Chair; Bosh Car Magneto; Several Wheels for Model T; Large Cast Iron Cooler; 10 Gal. Stone Crock; Floor Lamp; Railroad Caboose wick-type Oil Stove; Rock Colllection and Display Case; Small Oval Table; Stone Crocks; Top Hat (A Real Centennial Hat!); End Table mounted with brass feet; Old Stone Honeysuckle Gin Bottle by J. J. Melchers; Medicine Bottles; Iron Fry Pans; Canister Set; 5 Gal. Crock Dash Churn; Small Tongs; Heavy Ice Tongs; Mirror for Old Organ; Fern Stand; Reclining Oak Chair; Shaving Set; Model of Car Springs for Motor Car; Quantity of Old Buttons; Organ Stool; Oak Wash Stand; 2 Oak Barrels and Tops (small size); 3 Plaques, oxen horns mounted; First World War Ammunition Belt; Shell Casing from First World War pressed into vase; German Helmet, Bayonet and Belt Second World War; Deer Horns Mounted; Wooden Dutch Shoes; Muskie Heads, mounted, 45 to 5 lbs.

FURNITURE and APPLIANCES
(Will be sold at 11.00 a.m.)

Frigidaire Electric Refrigerator, across-the-top Freezer, 12 cu. ft.; Frigidaire Deluxe 24" electric stove, glass front, automatic timer, (like new), H.D.; Philco Refrigerator, across-the-top Freezer, 12 cu. ft.; 4 burner Acme H.D. Electric Stove, good condition; Electric Washer; Belanger Coal and Wood Stove with reservoir; Electro-lux Vacuum Cleaner; 21 cu. ft. Chest-type Beatty Deep Freeze, like new; Philco 21" Television, good condition; 17" Television; Console cabinet electric Radio, excellent condition; Soarton Mantel Electric Radio; Electric Room Heater, thermostat control; Electric Kitchen Clock; Automatic Pop-up Toaster; Electric Fry Pan (new); Duo-Therm Oil Space Heater with fan, medium size (good condition); 200 Gal. Oil Storage Tank; Small type Oil Space Heater; Drophead Sewing Machine; 8 pc. Solid Oak Dining-room Suite; Round Extension Dining-room Table with 6 upholstered dining-room chairs (new condition); Kitchen Extension Table and 4 Chairs; Small Household Safe; Small Bookcase, glass front; Royal Portable Typewriter and Case (like new); Small writing Desk and Chair; Utility Table; Chrome Step Stool; 2 End Tables; Wicker Rocker; Wooden Filing Cabinet; 3 piece Chesterfield Suite; Beautiful Oak Library Table; 2 Side Tables; 2 Rocking Chairs; Upholstered Rocker; Floor Lamp; Several Religious Pictures; Several Vases; Hall Tree; Step-type Flower Stand; Coffee Table; Plate Glass Mirror; Hostess Chair; 4 Chest of Drawers; Large Quilt Box; Large qty. of Bed Linens, Pillows, Quilts, Cushions, etc.; Wardrobe features full length mirror, Hat Compartment and 4 Drawers, Tie Rack; Clothes Rack; Beautiful Oak Dresser with Oval Mirror; Three quarter Hollywood Bed, Spring and Mattress; Three Quarter Size Bed, Spring and Spring-filled Mattress; Bed-Type Couch; Fold-away Cot; Iron Bed, Spring and Mattress; Dressing Table with Mirror; Bookcase Bed, Spring and Spring-filled Mattress; Wash Stand; Dresser; 3-Mirror Medicine Cabinet; Guitar — Also form for making guitars; Baby's High Chair; 2 Ironing Boards; 2 Electric Irons; Large Wicker Basket; Aluminum Lawn Chair; Lawn Chaise Lounge; Wooden Lawn Chairs; Child's Table and 3 Chairs; Child's Tricycle; Child's Rocker; Moccasins; Skates; Child's Blackboard; Large Qty. Children's Toys; Folding wall-papering Board; Large Qty. Christmas Decorations; Small Scales and Weights; Meat Block; Wine Press; Sauerkraut Shredder and Box; Horse Radish Chopper; Home-made Bean Threshing Machine, works on ¼ h.p. Electric Motor; Hand-type Seed Drill; Insulated Dog House; Tattooing Instrument for Dogs and Cattle; ¾ Steel Bar-b-que Plate, 24 in x 30 in.; Fish Hut Stove; Cottage type Rangette; High Rubber Boots, size 7; Hedge Clippers; 3 soda-type Fire Extinguishers; 150 Egg Incubator; 2 Brooder Stoves; Chicken Fountains; Reo 21" Rotary cut gasoline Lawn Mower; Hand type push Lawn Mower; Garden Tools of all kinds, Shovels, Forks, Rakes, Axes, Brush Hook; Wheelbarrow; Electric Car Heater with Fan; 2 ladders; Qty. of Cottage Wood; Trappers Toboggans; Large Qty Traps, Muskrat Traps, Skin Stretchers, etc.

WOODWORKING SHOP EQUIPMENT
(Will be sold at 3.15 p.m.)

1963 Half Ton step-up Chev. Truck with Racks, new H.D. Tires, one owner, low mileage, excellent condition; 6 Sheets ¼ inch Masonite 4'x8'; 5 Sheets of Sheet Rock, 4'x8"; Approx. 2 squares, Asphalt Roofing; But Hinges, Surface floor spring Hinges, etc.; Quantity of Lumber; 2'x17" Long Maple Plank; Quantity of Cedar Posts; 2 inches x 14 inches x 14 feet long, hard Maple, cut over 50 years, suitable for making violins; Qty. Paint and Glue; Grain Cart; 1-14ft. Lundy Gate; Car-top Carrier; 2-10 ft. Lundy Gates, like new; Outside Light and Reflector; Qty. New Glass; Pressure Tank; Several Electric Motors; Cement Mixer with ¼ h.p. Electric Motor; Rubber-tired Wheelbarrow, type steel box; Piston type Water Pump; Large H.D. Barrel type Camp Stove; Chains of all Sizes; Chain block less Chain; Rope Blocks; 1 inch and ¾ inch Shaft and Pulleys, 12 ft. long; 40" Buzz Saw; Qty. V Belts; Large quantity hand type Carpenter's Tools; 24" Stelson Wrench and other sizes; Long auger Bits; Hammers; Saws; Mall electric power Hand Saw; Mac Chain Saw, 16" blade, like new; Qty. 'C' Clamps; H.D. Snap-On ¾ drive from 15/16 to 1¼" Ratchet Set; Steel Chisels; Files; Book Press; Heavy Bench Vice, 6" jaw; Table Vice, 4" jaw; Turn Buckles; Large Qty. Nuts and Bolts, assorted sizes; 1 pr. H.D. Triple Sheve Blocks; Small acetylene Tank with Soldering Tips; Door Sander Equipment; Table Saw 2" depth; H.D. Dual Emery Stone, floor type base; 3 h.p. Wagner electric Motor, like new, dust proof and explosion proof; All electric motors are single phase, 60 cycle 110-220; Cutler Hammer, motor control switch; 3' Band Saw complete 3 h.p. Wagoner electric motor; Sanding Bench, Spindle machine with 1¼ h.p. upright electric motor, complete with tools and dies; Wood Lathe with 4' bed; Arbor fitted for assorted sizes of emery stone, etc; Several ¼ h.p. electric Motors; 4" Jointer with H.D. ¼ h.p. motor; Wet Stone operated by ¼ h.p. electric motor; Hundreds of other tools known to the woodworking and carpenter trade which are too numerous to list. Also approx. 30 running feet Congo Wall Tile (new.)

REAL ESTATE

No 1 Parcel—consisting of solid 8 room brick house, 37 acres of land, more or less. Woodworking shop, other outside buildings and private lake. This property has several fine building lots facing the highway and overlooking scenic Stoco Lake. Soil is sandy loam, excellent for garden. Good water supply and hydro, unlimited possibilities for this outstanding property.

No 2 Parcel — consisting of a six room house on large lot overlooking scenic Stoco Lake; modern conveniences, carport, also hydro and good water supply.

There is an open road which owners of either property could use for launching of boats, etc. Both properties have excellent fences.

TERMS. One fifth of purchase price being paid within 30 days of sale, or after search of title has been completed, with 10% of purchase price paid day of sale.

REAL ESTATE WILL BE OFFERED FOR SALE AT 3.00 P.M. D.S.T. by public auction, Subject to Reserve Bid. Interest at 6% per annum with ideal mortgage arrangements.

AUCTIONEER'S NOTE: This is an outstanding sale and I urge prospective buyers to attend early and inspect the fine sale offerings.

In case of accident, the owners and auctioneers will not be responsible.

TERMS: CASH on all items except Real Estate.

VERDUN SIMMONS, Owner

C. J. COURNEYEA, Auctioneer

Telephone 478-2111, Tweed

T. C. Graham, Clerk

— Follow directional arrows from Tweed —

MR. TWEEDY by Ned Riddle

"Why is it you never come to visit your old auntie during the cold, wintry months?"

TRUDY

"I'd like to keep him in bed for a few more days—but you're in no condition for it."

Greene Criticized

No Concrete Help for Farmers: Hamilton

OTTAWA (CP)—Former agriculture minister Alvin Hamilton (PC—Qu'Appelle) charged the federal government Wednesday with failing to give farmers concrete help in raising their standards of living and farm production.

Mr. Hamilton said he had refrained for four years, since leaving the agriculture department with the former Conservative government, from criticizing his successor, Harry Hays, now a senator and J. J. Greene, the present minister.

The ministers of agriculture have a difficult time mastering the complexities of their office and the development of new programs. But, Mr. Hamilton said, Agriculture Minister Greene is too interested in playing politics with his office in its relations with the Ontario and Quebec governments to give proper leadership.

"We have policy studies and task forces, but these are merely delaying tactics to hide the fact the government doesn't know where it is going," Mr. Hamilton said in the Commons.

The farmers who marched on Ottawa earlier in the day were not looking for handouts from the government, but wanted help overcoming poverty and injustice, he added. They have the technical skills to raise more food, but they are faced with a lack of markets for their produce.

Farmers represent only 10 per cent of Canada's population, Mr. Hamilton said. But if they would stick together they could force governments to change.

Mr. Hamilton said that when he was minister, he advocated a plan under which farmers in marginal agricultural areas of Eastern Canada would go into reforestation with a $2,000,000,000 program to plant 2,000,000 acres with commercial lumber.

In 33 years, this would have yielded a return of $12,000,000,000 to $24,000,000,000, Mr. Hamilton said. But Prime Minister Pearson, then campaigning for election, saw nothing in the Hamilton plan but "a policy for dogs."

Pearson Won't Spell Out Action

OTTAWA (CP)—Prime Minister Pearson declared in the Commons Wednesday to spell out what action the government will take in response to demands earlier in the day for higher milk subsidies from thousands of demonstrating farmers. But he said the demands will be studied by the government.

As the prime minister spoke at the start of the afternoon session, a crowd of the demonstrators were pounding on the locked main doors of the Parliament Buildings.

Opposition Leader Diefenbaker referred to "the orderly presentation" by the farmers and asked if the request for a $5.10 per hundredweight support price for manufacturing milk would be met.

Mr. Pearson said the farmer's proposals would receive study with "all the care they deserve" and the government would announce its policy in due course.

In reply to Mr. Diefenbaker's call for an investigation of the spread between the consumer price of farm produce and the amount received by the farmers, the prime minister said this could be one of the matters that would be dealt with by the agriculture task force soon to be set up.

Certification Won

GUELPH (CP) — The Civil Service Association Wednesday was certified as bargaining agent for about 300 trades, service and maintenance employees at the University of Guelph.

We Aren't Happy But Will Wait: Dolmer

OTTAWA (CP)—Farm organization representatives wrung an 11th-hour concession from two cabinet ministers Wednesday that the ministers will seek more money from the government for the dairy industry.

John Dolmer, president of the Ontario Farmers Union, told a reporter after a closed two-hour Parliament Hill meeting with Agriculture Minister Greene and Forestry Minister Sauve:

"Sauve and Greene are prepared to go before cabinet within the next two weeks asking for more money for the dairy industry."

Mr. Dolmer said he and other farm organization leaders are "not completely happy" with the results of their day - long Parliament Hill demonstration "but we're prepared to wait and see what cabinet comes up with."

Mr. Dolmer said Mr. Sauve "admitted there has never been a national agriculture policy as such."

Other farm representatives, interviewed as they left the meeting with various government officials said they were given the impression other improvements in dairy policy may be expected.

The representatives, who declined use of their names, said various federal sources indicated the government was prepared to allocate an additional $15,000,000 at least to milk subsidies, and possibly more.

BOOTH'S PARADE of SUMMER VALUES

BUY WITH NO MONEY DOWN — TERMS ARRANGED TO SUIT YOUR BUDGET

9'x9' High Wall Camping
TENT
Has sewn-in floor, screened windows with flaps. Sets up in a jiffy. Complete with poles and pegs.
ONLY ... **69.88**

CROCQUET SETS
4-player, complete with tartan carrying bag and handle. Four rubber tipped mallets, hardwood construction.
ONLY **7.95**
ADD TO YOUR ACCOUNT

WALKIE TALKIES
New style, ruggedly built. Choice of colors.
ONLY
6.49 each

24-INCH BARBEQUE
With electric rotisserie.
Big enough for the family barbeque. Heavy duty construction. With hood.
ONLY ... **16.95**

SLEEPING BAGS
Low priced sleeping bag with full zipper, covered in heavy cotton with Kasha lining. Size about 35"x72".
THIS WEEKEND ONLY
4.88

Propane 2-Burner
CAMP STOVE
By Sandpiper
Here's the stove that every outdoorsman has been looking for. It's the new, instant light stove that's clean and safe. Great for tenters and trailer owners .. take anywhere. Finished in attractive colors. Comes complete with gas bottle.
ONLY ... **29.95**

LAWN FURNITURE
BY SUNLIGHT
Colorful and sturdy lawn furniture will dress up your patio. Choose from a complete selection.
FOLDING CHAIRS
Sugg. List 5.95 ..... SPECIAL **4.95**
CHAISETTE LOUNGES ..... FROM **9.95**
6' COLORFUL UMBRELLA ..... ONLY **29.95**
— BUY WITH NO MONEY DOWN —

HONDA - B.S.A. - DUCATI - SUZUKI MOTOR BIKES

Buy Your Favorite With No Money Down — Payments as Low as 4.50 Weekly. Licence and Insurance Arranged.

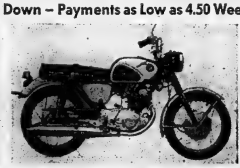
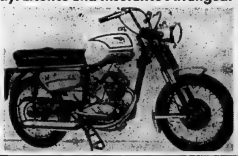

POWER LAWN MOWERS
- Pull 18" cut
- Heavy steel deck
- Powerful engine
- Chrome handles
- Easy start

Prices Start At
54.88
BUY ONE TODAY FOR AS LITTLE AS 1¢ A WEEK

POLAROID
SWINGER CAMERA
Sugg. List 24.95 .... **19.95**

ELECTROHOME
PORTABLE TV
For home, boat, car, tent or camping trailer - plays anywhere, plugs in at home or off your car or boat cigar lighter — or from its own battery supply. Comes complete with pouch containing AC cord and 10' DC cord for car or boat.
Only **179.95**
NO MONEY DOWN — GREAT AS A GIFT!

15 CU. FT. DELUXE
ADMIRAL CHEST FREEZER
Complete with removable storage baskets and dividers, lighted interior, warning light, door lock, fibreglas insulation, food spoilage insurance. A deluxe freezer chest by Admiral.
SUGG. LIST 289.95 ..... **199.88**

CAMPING TRAILERS ARE LIGHT WEIGHT — EASY TO TOW
They're flat with little wind resistance and they don't block your view behind. They set up quickly and easily . . . off the ground for dry, warm comfort no matter what the weather.
Deluxe Models Priced At ..... **379.95** and **499.95**
NO MONEY DOWN
AS LOW AS 4.50 A WK.

IMPERIAL 19 CU. FT.
ADMIRAL DELUXE REFRIGERATOR - FREEZER

- 13.4 cu. ft. refrigerator
- 197½-lb. no-frost freezer
- Pantry door freezer basket
- Juice and soup can dispenser
- 4-side magnetic door gasket
- Waist-high storage cluster with glide-out drawer
- Ice storage chest

As little as 33" wide - fits in the space of your old refrigerator. Size 64⅞" H., 33" W., 28 13/32" D. Once in a lifetime buy.
Model ND 1966.
Mfgr's. Sugg. List 829.95. With your working trade **549.95**
NO MONEY DOWN

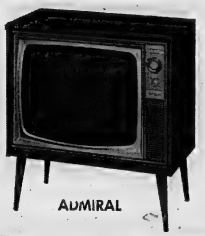

THE WATERTON
Model CH 3011 23"
CUSTOM CONSOLETTE TV
20,000 volt horizontal chassis. Steelbonded wide-angle 110° degree picture tube. Admiral patented "Circuit-Shield" system protects picture tube and parts from damaging power surges. Admiral-built "Super Span" turret tuner insures excellent reception of all channels. Automatic overload protector. 3'x2" front-mounted full fidelity speaker. Walnut grained finish. 29¼" high, 27⅛" wide, 16 3/16" deep.
ONLY
199.88 w.t.

19" PORTABLE TV
- Bonded picture tube
- Long range chassis
- Built-in antenna
- Great as a second set for the rec. room or cottage.

ONLY **164.88**
NO MONEY DOWN
TERMS TO SUIT YOUR BUDGET

PORTABLE
STEREO RECORD PLAYER
Has 2 detachable speakers for true stereo reproduction. B.S.R. changer. Separate volume and tone controls.
Catalogue Price 89.95
BOOTH'S ONE-OF-A-KIND PRICE
69.88

EVERYONE CAN OWN
COLOR TV
AT THIS LOW PRICE
Brilliant TV in beautiful color - crisp black and white pictures. Not a portable but a full console. Smart design, excellent cabinetry, sound at its best. Easy to operate controls. Come in and see this outstanding color TV at only.
549.88 w.t.
NO MONEY DOWN

THE TAPE RECORDER THAT HAS EVERYTHING
AT THE LOWEST PRICE EVER
Digital counter - will handle up to 7 reels - records at 2 speeds - stereo play-back - level meter - fast forward and rewind - dound on sound recording - 4 track. You'll have to see and hear this tape recorder to believe that it can be sold at the low, low price of
149.95
NO MONEY DOWN

TABLE RADIO
Solid state - instant play. Modern styling attractive colors, terrific reception.
SPECIALLY PRICED
17.88
NO MONEY DOWN

BOOTH
RADIO & TELEVISION LTD.
170 FRONT ST. (OPP. CITY HALL)
DIAL 968-5785

THE INTELLIGENCER
Founded in 1834
Merged in 1938 with
The Ontario, founded 1870

The Intelligencer

Authorized as Second Class Mail Post Office Department, Ottawa

BELLEVILLE, ONTARIO, MAY 26, 1967

THE WEATHER
Saturday: Sunny with few cloudy periods and warm. Few scattered thunderstorms developing in late afternoon. Low 45. High 75.

10c Per Copy

PM Backs LBJ Stand on Aqaba

OTTAWA (CP)—Prime Minister Pearson said today he and President Johnson are in "complete agreement" that the right to peaceful passage through the Gulf of Aqaba, which the United Arab Republic has closed to Israeli shipping, must be maintained.

He told the Commons that he and Mr. Johnson also are convinced of the need for a "United Nations presence" along both sides of the border between Israel and the U.A.R. where troops now are being massed.

The prime minister was replying to opposition prodding about the outcome of his discussions with the U.S. president Thursday at Harrington Lake, Mr. Pearson's summer residence 20 miles north of Ottawa.

Mr. Pearson also denied reports that he had asked Mr. Johnson to invite North Vietnam to peace talks in Geneva and then go there to await the Hanoi representatives.

Opposition Leader Diefenbaker, quoting from today's Toronto Globe and Mail, asked how the president had reacted to "this rather unusual political posturing."

Mr. Diefenbaker said the proposal was for the president to go to Geneva "and wait like Constantine for e sign."

Mr. Pearson said it was regrettable and surprising that the Conservative leader should have used such an approach in his question. No proposal had been made "in those terms."

A few moments later, he replied with a flat "no" to Mr. Diefenbaker's repeated question about the Geneva proposal.

A government informant said Thursday night the prime minister sounded out Mr. Johnson on an informal plan involving a U.S. halt of its bombing of the North, coupled with a pledge by the president to be in Geneva on a specific date ready to meet the North Vietnamese.

During nearly two hours of discussions in Mr. Pearson's Harrington Lake summer residence, sources said the two leaders covered many possible peace efforts in both Vietnam and the Middle East.

On the Middle East, the informant said the two leaders discussed President de Gaulle's proposal for a four-power conference of Britain, Russia, France and the United States if normal UN action fails to dampen the crisis.

They were agreed that any action, including such a conference should be kept within the UN context. The four are permanent members of the Security council.

Mr. Johnson gave no indication he might take any initiative toward four-power talks.

The prime minister's aides said that it was at the American president's suggestion that the two men met for what was called a brain-picking session—that Mr. Johnson came here to pick Mr. Pearson's brain.

U.S. Marines Are Back Fighting in Buffer Zone

SAIGON (Reuters)—U.S. marines and North Vietnamese regulars were battling today for possession of Hill 117, one half mile inside the southern half of the demilitarized zone separating the two Vietnams.

In the thick jungle of the central highlands, a company of about 150 American soldiers was cut to today fighting off an ambush by North Vietnamese soldiers and snipers lashed in trees.

The U.S. command said five Americans were killed and 46 wounded, but a report from the battlefield said about half of the company was killed or wounded. The U.S. command said 71 North Vietnamese were killed.

Other action was reported in the Mekong Delta and near Saigon, where three helicopters were shot down while evacuating a South Vietnamese patrol.

An American military spokesman said two marine battalions returned to the former neutral zone Thursday to rid the hill of a large force living on them from fortified bunkers.

After 30 hours of fighting the marines reported killing 41 North Vietnamese regulars.

Some 10,000 marines and South Vietnamese government troops had earlier withdrawn from the southern half of the zone after a three-pronged assault into it eight days ago to destroy base camps and guerrilla positions.

The spokesman said the last battle began at dawn when a marine unit operating near Con Thien, just south of the zone, was fired upon.

It was joined by a battalion of marines and with the aid of artillery and air strikes started to storm the hill.

American operations in the zone virtually ended on the eve of Tuesday's 24-hour truce to celebrate Buddha's birthday. Up to then the North Vietnamese and Viet Cong had lost 648 killed in the area, the U.S. military command reported.

American casualties at that time were 83 killed and 500 wounded.

Fighting also broke out Thursday northeast of Con Thien and marines reported 17 North Vietnamese killed during a seven-hour battle.

The spokesman said the last battle began at dawn when a marine unit operating near Con Thien, just south of the zone, was fired upon.

It was joined by a battalion of marines and with the aid of artillery and air strikes started to storm the hill.

It was the second Egyptian-Israeli incident in the Aqaba area in two days.

Earlier this week, Egyptian shore guns fired on an Israeli patrol torpedo boat and forced it to return to Elath.

Egyptians Open Fire On Israeli Fighters

AQABA, Jordan (AP)—Egyptian anti-aircraft guns apparently opened fire on two Israeli Mirage fighters today at the head of the Gulf of Aqaba.

It appeared to be two anti-aircraft gun explosions reverberated around the hilly rim of the gulf and two Israeli fighters landed shortly afterward at the Israeli gulf port of Elath, apparently undamaged.

The incident occurred at 11:2h a.m. (5:35 a.m. EDT).

U Thant Prepares Middle East Report

Beirut, Lebanon (CP)—Egypt has achieved its objectives in its military confrontation with Israel and if there is to be war Israel will have to start it, the semi - official Egyptian newspaper Al Ahram of Cairo said today.

A full-page editorial written by Mohamed Hassanein Heikal, who often reflects the political thinking of President Nasser, said Egypt had frustrated what he called an Israeli plan to attack Syria and had accomplished a blockade of Israeli shipping in the Gulf of Aqaba.

"Egypt finds itself compelled at this stage to stop at what it has accomplished so far, even if this means that we wait to receive a blow from Israel," Heikal wrote.

"Let Israel start. This will be followed by a second blow on our side which will be the death blow."

At the United Nations in New York, Secretary - General U Thant prepared a report on his peace mission to Cairo, but Western diplomats in the Egyptian capital already were predicting that Thant had failed to win a reserved peacemaker role for the UN on the tense frontiers.

Egypt has announced it has blockaded the entrance to the gulf, the Strait of Tiran about 100 miles south of here, to Israeli shipping. It announced Thursday that Egyptian Navy patrol boats had been stationed in the strait and that the strait had been mined.

Thant's early departure was interpreted in Cairo as an indication of failure of the mission.

Israeli Foreign Minister Abba Eban arrived in Washington, hoping to learn from President Johnson what the U.S. intends to do to open the gulf if diplomatic efforts fail to end the blockade.

Protest to Johnson Visit

A Montreal policeman uses his hand to muffle young girl as she shouts, "Assassin, Assassin," at President Lyndon B. Johnson during his visit to the Place des Nations at Montreal's Expo 67 yesterday.

An Inexpensive Posy

President Johnson and Canada Prime Minister Pearson have fun over the dandelion which President Johnson pulled from its stalk at Pearson's summer home yesterday. He stuck it in the presidential coat lapel. Johnson flew to Ottawa after making a tour of Expo 67 at Montreal.

Hellyer States Policy

LONDON, Ont. (CP)—Canada considers the Gulf of Aqaba, which Egypt has closed to Israeli shipping, an international waterway, Defence Minister Hellyer said Thursday.

He said in an interview Canada has no plans to provide warships to enforce freedom of passage through the gulf.

Mr. Hellyer repeated an earlier statement that Canada's 740-man contingent in Egypt is in no immediate danger unless war breaks out.

Asked if the Canadians would shoot back if shot at, the defence minister said the UN force has the right of self-protection.

Facilities Offered

MONTREAL (CP)—The Canadian Federation of Mayors and Municipalities has offered its "facilities and full co-operation" in any federal-provincial inquiry into the problems of urban development, it was announced Friday.

Reginald P. Dawson, president of the federation and mayor of suburban Town of Mount Royal said in a telegram to Prime Minister Pearson the federation welcomes the federal policy sketched in the speech from the throne earlier this month.

Today's Chuckle

An expensive account is a glorious flower which is often nipped in the budget.

Ontario Will Pay Persons Aiding Police

TORONTO (CP) — A bill given first reading by the Ontario legislature Thursday allows for payment of $500 a month or a lump sum of $10,000 in compensation to persons injured while assisting police officers.

The proposed law enforcement Compensation Act, introduced by Attorney-General Arthur Wishart, sets up a board to adjudicate claims and award the compensation, which will be made from a fund set up by the legislature.

In cases where the person aiding police is killed the board will be able to make payments to his dependents.

Under the bill payments will be limited to a lump sum of $10,000 or instalments of $500 a month.

The proposed law enforcement compensation board will be empowered to prosecute civil actions toward recovering some or all the payments from persons involved.

News Briefs

CAIRO (Reuters) — Egyptian armed forces have completed defence measures to protect the Aswan Dam, the authoritative newspaper Al Ahram said today.

* * *

OTTAWA (CP) — The army, navy and air force accepted a total of 1,106 recruits during April, about the same month of last year, the defence department said Thursday. But departures from the services left total strength of the forces at 105,602 — a net gain of only 18 for the month.

* * *

OTTAWA (CP) — Finance Minister Sharp will bring down one of the latest spring budgets in years next Thursday, June 1. He announced the date Thursday in the Commons.

* * *

TORONTO (CP) — Education Minister William Davis Thursday night blamed adult society rather than the education system for tardy introduction of sex education programs in schools.

* * *

OTTAWA (CP) — Alvin Hamilton formally announced today his intention to run for the national leadership of the Progressive Conservative party, joining a growing list of declared candidates.

Reds Seek Solution For Middle East Row

MOSCOW (Reuters) — British Foreign Secretary George Brown said today that Russia shares the West's desire to ease the tense Middle East situation.

"Here and in other capitals there is a very great, urgent desire to defuse the situation," he told a Moscow press conference after three-day talks with Soviet leaders.

Brown refused to comment on the position Russia may take, but said his discussions on the Middle East were "very full, very detailed, exceedingly friendly and I think constructive."

He spoke after a final hour-long meeting in the Kremlin.

Auto Plunges 15 Feet

Three Drowned in Cobourg Accident; Toronto Man Rescues Two Children

COBOURG (CP) — Robert Goudie, 35, a Toronto food executive, pulled two children from a sinking car in Cobourg harbor Wednesday. The children's mother, sister and brother drowned in the car.

Mr. Goudie saved Patricia Ann Gallagher, 7, and her sister, Kathleen Mary, 17 months, by yanking them from the car and treading water until rescuers arrived in a boat.

Mrs. Joseph Gallagher, 30, of Peterborough, her son, John Thomas, 4, and daughter, Ann Marie, 3, died when the auto plunged into 15 feet of water.

The car had been driven off the dock at about 30 mph, police said. Its velocity carried it 40 feet into the harbor before it sank. All four car windows were open.

Mr. Goudie was sitting in his car beside the dock when the car drove past.

"The car was righting itself as I jumped in. It was floating, with water just above the windows, when I got in it on the passenger side," he said.

"I told the mother to get out with the children and get on the roof. The car was sinking so slowly there was time to talk to her."

Mr. Goudie said he pulled out the seven-year-old girl and put her on his left arm. The mother then helped him grab the baby.

The bodies of the three drowned persons were recovered later by a skin diver. An inquest will be held.

The deaths brought the total number of persons drowned in the harbor this year to six. Five have drowned in cars.

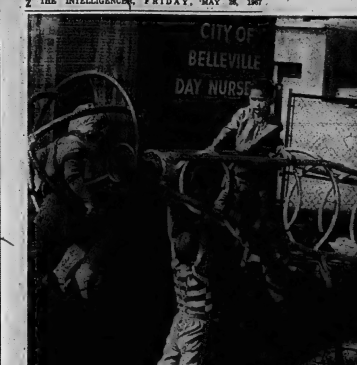

Space Age Nursery School

Pre-school-age kiddies attending the City of Belleville Day Nursery get a big bang out of this space age playground exercisor. Appropriately enough it is called a Sputnik."

County Farmers Disappointed

PICTON (STAFF) — The farmers of Prince Edward County along with hosts of others who on Wednesday marched on Parliament Hill brought little home with them in the way of tangible results of the meeting with the Federal Minister of Agriculture. The farmers major demand of the presented brief was for $5 per hundred weight milk rather than the guaranteed $4.76 which was announced only recently.

They did bring home with them, however, a better mutual understanding and feeling between the two major farm organizations, Lewis Wight of Wellington, one of about 225 farmers from across Prince Edward County, who crowded into six buses for the trip, said that all farmers taking part were surprised and dissappointed that federal officials had nothing to offer after being aware for so long of the demands farmers would make. Mr. Wight said there is still some hope in present free by some cabinet members to try and seek more funds and future meetings.

The bus trip from Picton via Belleville was a long one for the Prince Edward delegation which started out about 8 a.m. However Mr. Wight said it was easy compared with some areas. Two buses from Kent and Essex counties travelled from seven o'clock Tuesday - travelled all night and arrived just after the Prince Edward buses on Wednesday afternoon.

Everybody Has Interest In Tourism: Kingdon

PICTON (Staff) — Speaking on promoting tourist trade and new industry at this week's Rotary Club of Picton, Donald Kingdon, manager of the Lake Ontario Region Development Council, said, "You must grow, you cannot stand still," and he added, "promotion of both new industry and the tourist trade is everybody's business." Mr. Kingdon's opinion that Picton and Prince Edward County, like the whole of the Lake Ontario region of which it is part must sink or swim as far as new development is concerned.

With the need for continuing new investment in communities across Ontario and Canada, "How can we obtain our fair share in an area like this?" he asked. "You need a dedicated person," was his answer, "a man or woman to organize a program, keep the ball rolling and maintain continuity. A paid person is not necessary as smaller communities can seldom afford this. But a volunteer person can do just as well provided he or she gets good solid support from all community minded citizens and backed up by an active, hard working committee. "You have a lot to sell here," he said of Prince Edward. We know you have good labor, good industrial land, exciting recreation facilities, central location and the only natural deep water harbor between Montreal and Toronto. He urged Rotarians to "sell them wherever you go. Be sure to talk about the many good things you have."

Mr. Kingdon reviewed some of the industrial committee's plans, of which he was aware, and said some "worthwhile projects" are coming up. He urged members of the committee that were present to keep active. And to Rotarians he said, "give them all the moral and physical support you can."

In closing Mr. Kingdon offered the services of experts at LORDC head office in Peterborough to any organization or municipal council in the county interested in tourist or industrial promotion. "Call on us at any time," he said, "for help in tourist and/or industrial promotion.

On the smartest faces everywhere Germaine Monteil cosmetics

SUPER ROYAL FLUID MAKE-UP

So light and "airy" you hardly know you're wearing it. Super Royal sleeks over face and throat with a translucency that allows the natural texture of your skin to show through. Choose from a superb range of shades. Specially recommended for fine-textured skins.

1 oz. — $5.00

SUPER MOIST BEAUTY EMULSION

The youngest thing a skin can be is moist! Super Moist is a thick, creamy, velvet emulsion that instantly offers natural looking surface moisture from within by normalizing your skin cells.

Geen's SUPER-SERVICE
Prescription Pharmacy
THE HOME OF SUPER-SAVINGS
PHONE 962-4551 — FREE DELIVERY
ON ORDERS $1.50 AND OVER
OPEN EVENINGS 'TIL 9 P.M.

DAY NURSERY school program has plenty of lunch breaks for always hungry kiddies. Here four-year-old Debbie Shaw gets to act as lunch break "mother" as special recognition on her birthday.

'Successful' Day Nursery Open Tonight to Public

In full time operation since the first of the year and with 32 youngsters now enrolled, the City of Belleville Day Care Nursery is being officially opened this week.

To mark the occasion and to give city residents the opportunity of inspecting the facilities, school and its facilities, open house is being held. The nursery will be officially opened tonight by Mayor R. Ellis.

Residents attending last night's open house were full of praise for the nursery school's facilities. City officials term its operations "a splendid success."

"The nursery school has been going very well," said city welfare administrator Daniel Aitken.

Planned primarily for the benefit of working mothers, the school operates from 7.30 in the morning until about 5.30 in the afternoon. The 32 boys and girls enrolled are divided into morning and afternoon classes.

Preference is given to the pre-school age children of families receiving city welfare, thus allowing the mothers to go and accept outside work.

Supervisor in charge of the day nursery is Mrs. Dora Durand. Mrs. Jean McAuliffe is her assistant.

Other full time assistants at the nursery are Mrs. Lillian Lee, Miss Linda Robertson, Mrs. Imella Misters, and Miss Jean Cleaver.

Nursery school regulations make it the responsibility of the parent or parents to deliver children to the school. It is also the responsibility of the parents to pick up children after work.

The nursery school has the latest in play facilities both inside the nursery and in the outside fenced-in playground. One of the most popular play items is a jungle jim exerciser patterned after the space age sputnik.

Air Cadets Given Award At Inspection

TRENTON — Seventy cadets from Trenton 81th School Squadron 173 were on inspection parade last night and were reviewed by Group Captain C. F. Sandford CD, senior staff officer, operations, with Air Transport Command.

A good number of spectators were on hand to see awards passed out to Cpl. Anthony Turner as best cadet on parade; Flt. Sgt. Ian Forbes, as best cadet of the year; WO1 David Hinton, who won an exchange visit to the United States; Flt. Sgt. Torrie Cacsar, who won a senior leadership course at Camp Borden and WO2 Rodney Schwager who won the board of education high scholarship.

Cpl. Turner was presented with the John Proctor Cup; Flt. Sgt. Forbes with the Gilleman Trophy and WO2 Schwager will take his course at the Oshawa Flying School.

Taking part in the inspection ceremony was Flt. Lt. William Mack, commanding officer and Douglas Whitley, chairman of the Ontario provincial committee, Air Cadet League of Canada.

City Librarian Reports Circulation Still High

Belleville Public Library lent a total of 28,074 books during April, chief librarian Miss Olive Delaney reported. New members totalled 250 during the same period.

Sixty-four requests were filled for smaller libraries in the area. These libraries sought books on careers, Shakespeare, science, religion and biography. Classes of school children continued to visit the Main Library to learn how the service operates.

One hundred and two films were lent to organizations during the month. Of these, the National Film Board issue, Expo 67, was the most popular.

DUFFIN-HOGLE
FUNERAL HOME (1967)
STIRLING 395-2424
LARGE ACCOMMODATIONS AND PARKING

'Y' Leaders Given Challenge

Over 50 volunteer leaders of the Belleville Family YMCA were the guests of the Y's Men's Club at the annual leaders' Recognition Dinner on Tuesday evening. Rev. Robert E. Henderson, president of the Y's Men's Club, told the unique and awesome job of helping others reach toward their highest potential as human beings. "Y" leaders concern themselves about each individual being in the activity or program is but the means of recognizing the individual and helping him reach toward his potential. This potential, however small it may be, must be the point concern of the leader.

It is no mean thing to be a leader — to see any individual under the influence of the Holy Spirit by the leader's faith in him reach even a tiny step closer to that potential. There must be freedom for growth. This underlies man's achievements. Leaders help individuals choose their lives, shape them, grow and develop in freedom that becomes the source of creativity and power. It is an awesome thing for a leader to realize that he can help others see the highest and best in themselves and help them reach for it. This is leadership — beyond price — irreplacable.

The speaker paid tribute to all the leaders of various "Y" groups, classes and instruction groups, both youth and adult. "Y" Program Directors, Miss Meta Kitchen and Glen Mansborne, introduced the members of the boys' and girls' leader corps and other leaders present. "Y" Program Committee Chairman, Jack Sawson, presented certificates to Dave Fisher, Richard Marta, Jim Wiggins and Richard McLean who had successfully completed a leaders' training course at the YMCA National Leadership Training Centre at Geneva Park. The meeting was chaired by Y's Man Don Lockyer. "Y" President Bill Holway expressed appreciation to the Leaders on behalf of the Board of Directors and the members and all others who were given service by the volunteer leaders.

Appreciation to the speaker was expressed by Miss Judy Jelich, Miss Sandra Hall, Leaders Corps Miss Rebecca Holway thanked the Y's men on behalf of the leaders who were their guests for the dinner.

Representing the Girls' Leaders' Corps Miss Kathryn Watson presented a gift to Miss Stela Kitchen, Girls' and Women's Program Director, who is leaving to teach high school in Montreal.

Township, City Each Gets Grant

Grants of $5,000 have been received by both Belleville and Sidney township from the Ontario department of agriculture.

Cheques for the amounts were delivered personally today by Elmer Sandercock, MPP Hastings West.

The Belleville grant is for rehabilitation of the Hastings-Alemlie athletic park.

Sidney township's grant is based on construction of its township hall.

PHONE MEN CELEBRATE

Bell Telephone Co. of Canada is displaying the centennial symbol on its 8,000 vehicles in Ontario and Quebec.

Hasty Pees Officers To Meet

On Saturday the Hastings and Prince Edward Regiment will hold its second Regimental Officers' Association meeting in the Armouries here.

It is expected that a large number of officers and ex officers of both the local regiment and those regiments which have been affiliated and amalgamated with it over the years will be present.

Proceedings begin at 1.30 p.m. when officers gather in the Armouries to examine static displays by the regiment and in witness demonstrations of skills learned by the unit during the last year. At 2.30 p.m. the meeting will be called to order by the president Brigadier D. C. Cameron, recently retired as Commandant of the Army Staff College in Kingston. Members will receive reports by the executive on the various projects of the Association and on the regiment by the commanding officer. It is expected Lieutenant General Howard D. Graham, who is this year Canada's official in charge of Royal visits will be present.

At 6.30 p.m. General J. V. Allard, Chief of the Defence Staff, will enter the Armouries as the guest of the officers of the mess dinner. Upon arrival he will inspect a 25 man guard of honor commanded by Lieutenant Gordon Brown. The guard will be most colorful in its 1860 period uniforms. Following this inspection General Allard will meet the senior officers present and then proceed to the officers' mess. During cocktails and following dinner all officers and ex-officers will be given the opportunity to meet the General and talk with him.

The strictly military regimental mess dinner will be served in the Armouries. It is expected that following the meal General Allard will say a few words to those in attendance regarding the future of the Militia.

Suspend Sentence For Forgery

Magistrate T. Y. Wills gave a Belleville man, Arthur Frederick Vesterfelt, one year suspended sentence today in police court for forging a signature on a cheque worth $25. He pleaded guilty.

Magistrate Wills said he was more concerned however, with the family situation of the Vesterfelts. He was shocked when Mr. Vesterfelt partly blamed his own nine-year-old son for the offence.

Now is the Time
TANS in 3, to 5 hours with or without sun!
Protects you from sunburn, too. Amazing Quick Tan discovery by Coppertone.
"Q.T."
2 oz. Tube $1.85
4 oz. Plastic squeeze bottle $3.50
DUFF'S DRUGS
"Your Friendly Store"
Phone 968-7928
Free Delivery

BIRTHS

GILLS — ... and Joanne (nee Twining) are happy to announce the arrival of a daughter on Friday May 26, 1967, at the Prince Memorial Hospital, Brampton. A sister for Stephen.

DEATHS

ANDERSON, Marion M. Anderson (formerly Marion M. Hall) passed away at Campbellford Memorial Hospital on Thursday May 25, 1967. Dear wife of the late William L. Anderson. Dear mother of Hilda (Mrs. W. A. Hall), Campbellford, Mrs. Margaret (Mrs. Lorne Bowen), Georgia; and the late Lorne L. Anderson.

Friends are invited to call at the Bennett - Warner Funeral Home, Second Street, Campbellford, where service will be held in the home on Saturday, May 27th at 2 p.m. Reverend W. H. Hall of Belleville and Reverend Mr. Whitehorne officiating. Interment in Burnbrae Cemetery.

BARRIAGE, Miss Nellie — At St. Charles Street nursing home on Thursday May 25th, 1967, at the Belleville General Hospital. Daughter of the late Mr. and Mrs. Fred Barriage and sister of Mrs. Grazina, Whitby, and Mrs. Ethel Manning.

Resting at the Grant Funeral Home 48 North Front Street, Funeral service Saturday, May 27, at 2 p.m. in the Funeral Home. Reverend Robert Crouch officiating. Interment Belleville Cemetery.

MOXAM, Mr. George Harold — Of 1004 North Haven Place, Port Credit, Ontario, suddenly as a result of a drowning accident at Horseshoe Ontario, on May 22, 1967. Dear son of Mr. and Mrs. Harold Moxam. Beloved husband of Columbe (nee Bourgeois). Loving father of Mary-Ann, Thomas, and Robert at home. Dear brother of Jack, Edmonton, Alberta, Mrs. Fred (Jean) Eland, Alpena, Michigan, in his 44th year.

Resting at the John E. Bush Funeral Home, Port Credit, on Monday May 29th from 2 to 4 and 7 to 9 p.m. Funeral service will be held on Saturday May 27th at 2 p.m. in the Chapel. Rev. W. Hall officiating. Interment in Belleville Cemetery. My23-25

WEBB, William S. — On 10 Wednesday, May 24, 1967, at the age of 85. Treasurer Jewell Belting Co. from May 1907 to May 1967 at Trenton Memorial Hospital. Beloved husband of Hilda (Webb). Dear father of Edward, George, Herbert, Alan, Mrs. (Mrs. Norman Broadworth) and the late Frederick, Mrs. (Mrs. Corrying) Kerr, Janie (Mrs. Richard Bowman), Frankford, Mrs. Douglas Carlton, London Ont., and the late Mrs. Mildred Bird (nee Webb). Friends may call at the Grant Funeral Home, Bridge West, Trenton until time of funeral service on Saturday May 27 at 2 p.m. in the Grant Home. Interment in Mount Evergreen Cemetery. My23-25

IN MEMORIAM

BROWNING — In ever loving memory of a dear husband, Reginald Browning, who passed away ... years ago.

As I loved you, so I miss you,
In my memory you are there.
Sometimes I wonder if you miss me,
Darling.
Treasured with a love sincere.
Yes, I miss you more than you.
And your voice I cannot hear.
Yet I know you well miss me,
Never absent, always near.
I'll always remain by your side
Evelyn

CARDS OF THANKS

I wish to express my sincere thanks to relatives and friends for cards, flowers and gifts which I was a patient in Belleville General Hospital. Special thanks to Dr. Dowler, Nurse Vanderveldt and Dr. Kippen and Nurse Hall on 1st wall.

Wayne Wells

DIES UNDER CAR

WOODSTOCK, Ont. (CP) — David Murray Turner, 19, of Woodstock died under his car Thursday, pinned there when the vehicle slipped off a jack. He was repairing the car with other youths yesterday night in a barn, remained after the others left.

(Advertisement)

New Home Recipe Reducing Plan

It's simple how quickly one may lose pounds of unsightly fat right in your own home. Here is this home recipe yourself. It's easy, no trouble at all and costs little. Just go to your drug store and ask for four ounces of Naran Concentrate. Pour this into a quart bottle, then add enough grapefruit juice to fill the bottle. Take two tablespoons full a day as needed and follow the Naran Plan.

If your first purchase does not show you a simple easy way to lose bulky fat and help regain slender more graceful curves; if unsightly pounds and inches of excess fat don't disappear from neck, chin, arms, abdomen, hips, calves and ankles just return the empty bottle for your money back. Follow this easy way exactly as many who have used this plan and help bring back alluring curves and graceful slenderness. Note how quickly bloat disappears—how much better you look and feel, youthful appearing and active.

delightfully refreshing...
Laura Secord
SUMMER CANDIES
always fresh at...
$1.70 a pound
DOLAN THE DRUGGIST
962-3406
FREE MOTOR DELIVERY
OPEN TONIGHT UNTIL 9 OCLOCK

Wall-painter New Style

Judy Settle, a Grade 10 Quinte Secondary School student, enjoys an opportunity to paint on the school walls. This time, however, there is no threat of prosecution. The idea was instituted by Carl Heywood, the art teacher for the school. The murals are part of a Quinte beautification program. Judy has been working on the wall about three weeks.

Planning Board Recommends Parking Lot for Amodeo Store

Belleville and Suburban Planning Board last night recommended that Mike Amodeo be allowed to turn a lot at the rear of his store on North Front St. into a parking lot.

At a public hearing into Mr. Amodeo's request for re-zoning of 55 Valleyview Crescent to allow the residential lot to be used for commercial purposes, six letters were read from nearby property owners objecting to the zoning change and five letters from those favoring the change. The objectors cited increased traffic hazards, loss of privacy and creation of a surface water drainage problem as reasons for their opposition.

In replay, Mr. Amodeo told the Board his customers now park on Valleyview Cres. because of lack of adequate off-street parking. The proposed parking lot would eliminate hazards, not increase them. He agreed verbally to meet any reasonable request on the part of adjacent property owners to safeguard their privacy and drain his lot adequately.

Planing director P. J. Beavis said Mr. Amodeo's difficulties arose because of "illogical zoning". A 100-foot strip along North Front St. is zoned for commercial use, while shutting it to the rear is another 100-foot strip zoned for single family residential dwellings.

He asked, "What do we do with illogical zoning to be fair to both those who want to develop and those who already have an investment in the area?"

The Board decided to recommend re-zoning for the parking lot, subject to three conditions. They will advise Mr. Amodeo and the city to draw up a legal agreement ensuring a screening fence between the lot and abutting property, proper grading and determination of entrances and exits guaranteeing safe traffic flow. The police department and city engineer will be consultants in preparing the agreement.

The resignation of Dr. J. S. Barlow, Board member and former chairman, was accepted with regret. Dr. Barlow, an employee of the Research Institute, Canada Department of Agriculture, is leaving the city in mid-July to accept a full professorship at Simon Fraser University, British Columbia.

COMING EVENTS

PARK THEATRE — SPECIAL CHILDREN'S Saturday Matinee. All Child Only. Saturday Matinee. All Child Only. Saturday Matinee. Doors open at 12:30. Show starts at one.
May26-10

CENTENNIAL SPRING SUPPER in aid of Our Lady of Mercy Church, Bancroft, Ontario, Sunday, May 28th. Serving commences at 5 p.m. and 7 p.m. Delicious home cooking. Everyone welcome.
May26-21

AN EXHIBIT OF PAINTINGS by students of Dorothy Brown May 20 - June 3 in Corby Public Library.

OPEN HOUSE SHANNONVILLE L.S. No. 1 Sunday, May 28 1 to 5. Everyone welcome.
May26-21

ANNUAL MEETING OF THE Shannonville Horticultural Society, Monday, May 29 at 8:30 p.m. in church hall. All plot owners please attend. C. Clark, Secretary.
May26-21

CENTENNIAL CRAFT TEA — Holloway Street United Church Women - Nursery - Home Baking. May 31 - 2-5 p.m. Admission 50c.

MARLENE AND PAUL WILL BE playing variety music in the Amber Room, tonight and Saturday night. Special entertainment in the Lounge and Records room downstairs same nights at City Hotel.

MAX WIESNAU SHOW SALLE ville Arena, Monday May 29, 8:30 p.m. Adults $1.25, Children 75c. Tickets at Ed Thomas.
May20-21

CENTENNIAL BLOSSOM TEA and Sale Christ Church Parish Hall, Wednesday May 31st, two-3.30. Sewing, Cooking, Gifts. 25c.
May26-10

RUMMAGE SALE — ST. MARK'S Church Hall, Park Drive, Saturday May 27, at 1.30 p.m. A.C.W. auspices.
May26-21

ELKS SOCIAL EVENING EVERY Friday, 103 Cedar Street, 8.30 p.m. sharp. Extra big prizes Jackpot. Admission 25 cents Biggest prizes in Belleville.
Jan13-tf

HOLY ROSARY SOCIAL EVENing at K. of C. Hall every Saturday at 8 p.m. Jackpot Monday 150 extra special. Admission 25c.
Feb4-tf

DANCING EVERY FRIDAY NIGHT Tweed Park Pavilion. Lovely Brothers Band.
May25 or Thurs., Fri. 1

WORLDS APART — DRAMATIC feature length-emotion picture of a wounded war hero's love for a beautiful entertainer. Music and lyrics by Jack Scott. Personally autographed 8 x 10 glossy photos. Get tickets at one of these places: Dyke's leather goods, Toto and Teens, Christian book store and Hitchon's Radio. Admission $1.00.
May23-21

EXHIBITION OF PAINTINGS Allan and Donnah Cameron St. Andrew's Presbyterian Church Tuesday June 6, 7 - 10 p.m. Admission 50c. Coffee, homemade table.
May26-June3-2

JOHN R. BUSH FUNERAL HOME
80 HIGHLAND AVENUE DIAL 968-5588

Obituaries

MISS NELLIE BARRIAGE

A life resident of Belleville, Miss Nellie Barriage, 65 St. Charles Street, died in Belleville General Hospital Thursday. In her 76th year, she had been ill some time.

Miss Barriage was born in the city, daughter of the late Mr. and Mrs. Edward Barriage. She was a member of Tabernacle United Church.

One sister survives, a resident of Whitby.

The body is resting at the Grant Funeral Home.

MRS. FRANK VALLEAU (Wellington)

The funeral of Mrs. Frank Valleau, 91, was held on Friday May 12th at the Ainsworth Funeral Home, Wellington with Rev. N. J. Truax officiating.

Mrs. Valleau, the former Barbara Coukell was born in 1876 near Lindsay, the daughter of Henry and Isabella Coukell. In 1896 she married Frank L. Valleau of Bancroft who predeceased her in 1925.

For a number of years she lived in Trenton, coming to Wellington to live with her daughter Viola.

Mrs. Valleau was a member of the United Church and in her younger years took an active part in its Women's organizations.

She is survived by two children, Viola Valleau of Wellington and Arthur of Aurora also three grandchildren, Paul Smith of Willowdale, Mrs. Earl Taft (Barbara) of Inverary and Linda Valleau of Aurora. One daughter Meta, (Mrs. Rev. D. M. Smith) predeceased her mother.

GEORGE WARRINGTON ADAMS

TRENTON — The funeral of George Warrington Adams, R.R. 1, Hilton, was held Thursday afternoon from the Weaver Funeral Home, Trenton, to Carman United Church. Mr. Donald R. McClintock of Smithfield United Church officiated. Interment in Carman Cemetery.

Bearers were Harold Morgan, Max Morgan, Donald Sharpe, Lloyd Chates, Fred Stewart, and Everett Coltman. Honorary bearers were J. B. Morgan, Edward Naylor, Roy Wannamaker, Roy Anderson, William Ashby, John Pinch, George Little, Clarence Vancleef, Oscar Parks, Maurice Clancy and Clifford McFaul.

Mr. Adams died suddenly at his residence Monday. He was in his 79th year.

A lifetime resident of the Murray Township area, he was the son of the late Mr. and Mrs. Walter Adams.

Mr. Adams was a member of the Official Board of Carman United Church and a lay representative of Smithfield pastoral charge to the Bay of Quinte Presbytery of United Church.

He was a member of Brighton United A.F. and A.M. No. 29, and Past Worthy Patron and member of Order of the Eastern Star, Trenton Chapter No. 118.

Both fraternal organizations held services for Mr. Adams in the funeral home this week.

Mr. Adams was also Past Watchman Shepherd and member of No. 11 White Shrine of Jerusalem of Belleville.

Survived by his wife, the former Coral Ireland, Mr. Adams also leaves a son, Vaughan, of R.R. 1, Hilton, and four grandchildren and two great-grandchildren, all of R.R. 1, Hilton.

Also surviving are a sister Mrs. Helen Perry of Trenton, and two brothers, Charles of Chicago, and Alfred of Ottawa.

Mr. Adams was predeceased by one sister and one brother.

District Governor Pays Visit

TRENTON — Trenton Lions received an official visit last night from the Deputy District Governor, Harman Babcock of the Verona Club, Mr. Babcock spoke on the importance of service club work to the well-being of the community.

An election was held for several executive positions in the local club.

Previously acclaimed to office were Hugh Gordon, president; Lorne Richards and Bud Cook, vice-presidents; Nostrand Cooper, secretary; Earl Gordon, assistant secretary; Ray Wilkins, treasurer and Claude Hoffman and Len Poole, corner directors.

As a result of last night's elections, Charles Barker is now the third vice-president, (acclamation); Val Carswell, Lion Tamer; Eric Smith, Tail Twister; Cecil Irwin and Bob Reid, two-year directors.

Legion Auxiliary members attending a sone meeting in Belleville yesterday paraded to the cenotaph to place a memorial wreath. Here members of the color party parade near the monument.

Legion Auxiliary on Parade

In his closing remarks, Mr. Hees told members that government, in the future, must be honest with the people and relate as much information as possible through the press. "The people are too intelligent to be fooled".

Prior to the banquet mem-bers paraded to the cenotaph for a wreath placing ceremony. They were escorted by the new legion drum and trumpet band.

The zone meeting included members from throughout Hastings and Prince Edward Counties.

"The government of Canada must take the people into its confidence and stop underestimating their intelligence."

Last evening George Hees (PC - Northumberland) told more than 150 members of the Royal Canadian Legion Ladies' Auxiliary that the government must be honest with the electorate.

He said the economy of Canada must be expanded; parliamentarians must shorten their speeches and political parties must act on their own principles.

"The time limit on speeches, in the house of commons, should be cut in half — if you cut the length of the speech you'll at least quadruple the quality."

Mr. Hees said that Canada has one of the finest social security systems in the world but we must keep the economy going ahead or the country will lose its present high standard of living.

He pointed out that for many years political parties have been operating on the basis that the Canadian public do not understand politics. "The people can, and must, be taken onto the confidence of the government."

"The cost of government in this country is far too high and it all adds to the cost of living." The people must let their members know they are fed up with high taxes," he said.

GEORGE HEES

Scout, Guide Parade

The annual church parade for Belleville district Boy Scouts, Girl Guides, Cubs and Brownies, will take place on Sunday afternoon from the Collegiate Institute assembly grounds on Church Street.

The parade will start at 1.30 and will move along Church Street to Victoria Ave., west to Front Street, south along Front Street and east on Market Street to the Belleville Arena. At the Arena there will be a short ceremony.

The saluting base will be opposite Kresge Store on Front Street.

Elizabeth Arden
FOR THE FINEST IN COSMETICS
KELLY'S DRUG STORE
411 Bridge St. E 962-5388

New Boys' Residence For OSD

The Treasury Board has approved construction of a new boys' residence at the Ontario School for the Deaf, Elmer Sandereeck, M/P West Hastings said today.

The building is to accomodate 60 students, 17 to 20 years old.

Mr. Sandereeck said Belleville architects Watson and Wiegand had been retained as associates in planning the project.

Work on the building is expected to start later this year. Preliminary plans call for a two-storey rectangular building with full basement.

COINS COMMEMORATE

The coin club of Medicine Hat, Alta., is striking 200 silver and 2,000 bronze medals to observe Canada's Centennial.

A very special offer —
Elizabeth Arden's
Blue Grass
FAMOUS...
CREAM DEODORANT
PLUS
—FREE—
Cosmetic Gift From Elizabeth Arden at regular price of 1.50
THIS OUTSTANDING OFFER IS FOR A LIMITED TIME ONLY . . . YOU WILL BE PLEASANTLY SURPRISED WITH THIS OFFER.
KELLY'S DRUG STORE
● OPEN 7 DAYS A WEEK INCLUDING EVENINGS
● FREE CITY WIDE DELIVERY
411 BRIDGE ST. EAST - DIAL 962-5388

CAR HAGGLERS!!!
YOU AUTO SEE WHAT'S TO HAGGLE ABOUT in 1967!
before you decide . . . try . . .
Kennedy
CHRYSLER PLYMOUTH
MAKE OFFER SALE

'64 FORD GALAXIE
Gleaming black, spotless interior, power steering, power brakes, automatic, radio, V-8. Luxury in every way.
LIC. K51734 - MAKE OFFER

'64 BUICK CONVERTIBLE
Fully powered, automatic, excellent tires. You would be proud to own this one.
LIC. K43254 - MAKE OFFER

'65 PONTIAC LAURENTIAN
Met. Blue, V-8, power steering, power brakes, automatic, outstanding car in every way.
LIC. K46928 - MAKE OFFER

'65 FORD CUSTOM 500
2 tone, V-8, automatic, radio, power steering. Immaculate in every way.
LIC. K53769 - MAKE OFFER

'63 M.G. CONVERTIBLE
Bright red, 4 speed trans., radio, good tires.
LIC. K36851 - MAKE OFFER

'60 FORD ¾ TON
Belle telephone box. In outstanding condition.
LIC. 33118V - MAKE OFFER

'65 PONTIAC CONVERTIBLE
Sports model, power steering, power brakes, automatic, radio. Outstanding.
LIC. K49950 - MAKE OFFER

'65 METEOR HARDTOP
Met. Gray, Immaculate car, only 19,000 miles, power steering, power brakes, automatic, radio. 6 cyl.
LIC. K43761 - MAKE OFFER

'65 PONTIAC WAGON
V-8, synchro mesh transmission, road worthy in every way.
LIC. X18417 - MAKE OFFER

'66 PLYMOUTH WAGON
Beauty, 4 door, automatic, radio, 6-cyl. Driven only 10,000 miles. Balance of 50,000 mile warranty.
LIC. X38191 - MAKE OFFER

'64 METEOR WAGON
Light blue, motor overhauled, automatic, good tires.
LIC. X19086 - MAKE OFFER

'64 VALIANT TUDOR
Alaska white, red interior, slant six motor, very economical to operate.
LIC. K53758 - MAKE OFFER

COME IN NOW! And Haggle Your Way Out With A Winner!
290 North Front St. Belleville, Ont. 968-5545
Kennedy
CHRYSLER PLYMOUTH

THE INTELLIGENCER
Intelligencer Established 1834 — Ontario 1870
Published Daily by
ONTARIO INTELLIGENCER LIMITED
Belleville, Ontario, Canada.

Subscription rates:
By carrier 50c per week.
By mail in Canada $15.00 per year; 6 months $8.00; 3 months $4.25; 1 month $1.50.
By mail to U.S.A. $24.00 per year and $2.40 per month.
Back copies 10c.
Authorized as second class mail by the P.O. Dept., Ottawa, and for payment of postage in cash.
Member of The Canadian Daily Newspaper Association;

Nasser's Dilemma

There is no doubt that the pending withdrawal of the United Nations troops from the Gaza Strip on the border between Egypt and Israel creates a serious vacuum in the Middle East.

Egypt's President Nasser is even reported surprised that his request for the UN force to withdraw that with no opposition from UN Secretary General U Thant. It is believed Nasser was simply showing off for the benefit of the other Arab states.

Meanwhile, the United States has warned the United Arab Republic (Egypt) that a blockade of the Gulf of Aqaba would be an act of aggression against Israel and would "act against it by all means possible."

While any interference by the United States may be questioned, not to mention opposed by the Soviet Union (which supports the Arabs) it may be this is the only means (in the absence of effective United Nations intervention) of averting war in the Middle East.

If Nasser persists with the military movements now taking place, and gives effect to his threat to block Israeli shipping in the Gulf of Aqaba, then Israel will have no recourse but to retaliate. And if it happens Egypt, even with the support of the other Arab states, could get its fingers burned.

That is, unless the United Arab Republic (which once consisted of Egypt and Syria, but today is Egypt alone because of Syria's withdrawal in 1961) has improved its military effectiveness in recent years. It is true the UAR has acquired a great deal of military equipment from the Soviet Union, but so too has Israel, from the United States and France mainly. And in the last confrontation between Egypt and Israel, during the Suez crisis in 1956, it was the Israelis who proved the most effective fighting force.

The worst possible development in this Middle Eastern crisis is that it should turn into another instrument of the cold war, perhaps another Vietnam. If the Arabs are wise they will avoid such a situation. There is ample work for them to do toward improving the lot of the people in their relatively impoverished lands without going to war.

Socred Again

The name of Peter Lougheed is one to remember in any consideration of the contemporary scene in Alberta.

The 38-year-old Calgary lawyer is the man who has driven a Conservative bridgehead into the all but impregnable fortress of Social Credit in the western province.

Premier Manning and his party are still firmly entrenched, with 55 seats, but Lougheed heads a new official Opposition of six young Progressive Conservatives, the largest under 40 and all newcomers to the legislature.

With two new seats in Edmonton and Calgary under redistribution Alberta now has 55 Social Credit members, six Conservatives, three Liberals and one Independent.

For all its long-term popularity and considerable effectiveness in the government of Alberta, Social Credit needs opposition lest it becomes a virtual dictatorship. The new lineup is much healthier than it was prior to the election when there were no fewer than 60 Social Credit members, only two Liberals and one Coalition member.

For Premier Manning none the less the election was another personal triumph. It was the seventh victory for Socred under his leadership and the ninth for the party since it came to power under the late William Aberhart in 1935.

Quality of Initative

The Windsor Star was talking recently about an office girl who showed particular initiative. She was a "get-up-and-go" girl who was never idle, never at a loss for something to do.

Such a person — and a widely-travelled young woman at that — is Patricia Cooper, a Toronto nurse who is currently serving the people of a remote Montagnard village in Vietnam.

Miss Cooper nursed for three years in England, then in Australia for a couple of years. She also toured much of the South Pacific islands on a banana boat.

What motivates her? "A desire to know what is around the next bend and over the next hill," as she told a CBS Dimension interviewer over Syracuse radio. How does she do it? She works her way. "I have to," she said, noting that she had arrived in Australia without any money.

And why did she go to Vietnam? Here she was more serious. Miss Cooper said she was "disgusted" by the attitude of people back home, and went to the war area to do something practical, to try and make up for the "lack of concern" of the general public.

Asked if she would ever settle down, Miss Cooper reminded listeners of a basic truth concerning the leaving of home and friends and family. She said "travel changes you . . . I've been home twice, but it is difficult to fit into the same mold again."

Middle East Crisis

Arabs Refuse to Recognize Existence of Jewish State

By ROD CURRIE
Canadian Press Staff Writer

(First of two articles)

The insistence of world Jewry to establish its homeland among its enemies produced the ingredients for the seemingly insoluble problem that has once again erupted into a Middle East crisis.

The long-held dream had its roots in the days when Moses led the children of Israel from Egyptian bondage toward the promised land of Palestine.

It persisted despite the history of the agonizing Diaspora —the forced dispersal of the Jews among the Gentiles in the second century of the Christian era—the expulsion of the Jews in 137 AD, the long conquest by Moslem Arabs from 634 and the coming of British influence in the early 1900s.

The major break came during the First World War when the British government produced the Balfour declaration—seeking world Jewry aid in the war effort and promising Britain's "best endeavours" to realize the Zionist dream of a Jewish nation.

When the war ended, Britain received a League-of-Nations mandate in Palestine, Jews and his sister, Mrs. Marshall, Bleecker Ave., has left for his home in San Juan, Puerto Rico.

Lorne McDougall spent the weekend with relatives in North Bay.

Fred Sprague, Jr., and Mrs. Sprague have returned home after a trip to Nova Scotia and the New England States.

Miss Elizabeth Kinnear and Miss Betty Reid, students at McDonald Hall, Guelph, spent the weekend with the former's parents Dr. and Mrs. J. W. Kinnear, Charles St.

40 YEARS AGO

May 26, 1927

H. W. Cross, manager of the CPR Express office here, spent May 24th in Toronto.

Mr. and Mrs. H. W. Ackerman motored to Buffalo and spent May 24th there.

Miss Wilma Ross, Charlotte St., is spending a few days in Toronto.

50 YEARS AGO

May 26, 1917

The 254th Battalion Given a Send Off: Citizens of all classes vied with each other this morning in bidding the members of the 254th Battalion a hearty send off as they left this rendezvous preparatory to going on active duty overseas. For some time the unit has been in Belleville and the greater part of the battalion is from Hastings and adjoining counties and numbers 275. The following officers left with the battalion: Lieut.-Col. A. P. Allen, the Officer Commanding; Major K. D. Ferguson, the Second in Command; Capt. A. G. Sanford, Adjutant; Capt. B. L. Hyman, Quartermaster; Capt. Stanley B. Carman, Capt. H. L. Ingram, Lieut. E. R. Hinchey, Lieut. R. B. Cooper, Lieut. C. Burgener and Lieut. A. B. Grbble.

Today in History

By THE CANADIAN PRESS

May 26, 1967 . . .

The main line of the Canadian Pacific Railway was opened for public traffic 88 years ago today—in 1887 —18 months after the last spike was driven. Trains had been running from Montreal to Vancouver for a year but passengers now could ride all the way on 2,904.8 miles of CPR track. The emergency builders of the line at once started organizing a steamship line across the Pacific and its objectives could be attained. He did not even, for example, offer to assist in bringing the nations which support his party into co-operative contacts with governments and managements to increase productivity.

He wants increased productivity, naturally, but does not help to help it.

Labor Minister Nicholson said the other day that while the majority of collective bargaining agreements are reached amicably there were more than 3,000,000 man-days lost last year due to strikes and lockouts. The minister added:

"We cannot ignore the growing impatience of society at such massive wastes of resources, time and energy resulting, to a significant measure, from dissatisfaction breakdowns between labor and management.

"While the initiative is still theirs to take, labor and management must develop an acceptable system of effective, democratic consultation during the course of their agreements, and they must do that soon."

Douglas, who is as much the voice of labor as anyone in the House, had nothing to say about how he would help labor in bringing about consultations with management on economic survival.

He simply outlined the safe, comfortable society he craves, and left it to others to earn it. He should be told that high productivity is never even bought in an ooze of social security.

"Collusion"—Soviet-Style!

Manchester Guardian Weekly

If you cannot believe that the United States and the People's Republic of China are in collusion, read the Moscow "Literary Gazette."

The argument is bold—not merely that the two countries secretly trade together, but that the United States must now be China's biggest trading partner.

And whoever can those Washington emissaries be who (according to the paper) are welcomed so warmly in Peking? Well, one turns out to be General Li Tsung-jen.

Most of the rest of the world swallowed Peking's story that he was welcomed as a Kuomintang prodigal returned.

Another that the "Literary Gazette" mentions is the rocket expert Dr. Tsien Hsueh-shen, whose return from the United States is taken to prove that the Americans are helping the Chinese to make their nuclear missiles. (The paper does not say that the return was eleven years ago.)

Given such ingenuity, one can demonstrate anything about international relations and it might make an interesting party game or weekend competition to try.

Collusion between, say, Ireland and Egypt? Yes lots; it's been done. Jordanian radio speakers have long been arguing that it is to protect Israel that President Nasser harbors the United Nations Emergency Force on his territory. And would have built the High Dam (they ask) if he had not got an assurance from the Israelis that they would not bomb it?

Collusion between Hanoi and Washington sounds a harder case to prove, and no one, so far as we know, has argued it yet (though the Saigon Government sometimes comes near it).

But have we not already heard of secret correspondence between Presidents Johnson and Ho Chi Minh? And according to the North Vietnamese press there are four more letters from President Johnson still unreceived.

Then there was that message through the Western churchgoers in January in which President Ho invited not only President Johnson to come and stay, but also "his wife, his daughters, his secretary, his doctor, and his cook." So that's too easy after all.

NDP Leader's "Pipe Dreams"

Ottawa Journal

The NDP technique is to ask for the better life — in fact demand it — without saying how it is to be gained.

Mr. Douglas recently asked for greater economic growth and increased productivity; full employment to ensure adequate incomes; price stability to offset inflation; and equality for all Canadians and more equitable distribution of the national income; better housing, hospitals, homes and recreational activities plus clean air and water; greater control over the Canadian economy.

He did not explain how these objectives could be attained. He did not even, for example, offer to assist in bringing the unions which support his party into co-operative contacts with governments and managements to increase productivity.

He wants increased productivity, naturally, but does not help to help it.

Labor Minister Nicholson said the other day that while the majority of collective bargaining agreements are reached amicably there were more than 3,000,000 man-days lost last year due to strikes and lockouts. The minister added:

"We cannot ignore the growing impatience of society at such massive wastes of resources, time and energy resulting, to a significant measure, from dissatisfaction breakdowns between labor and management.

"While the initiative is still theirs to take, labor and management must develop an acceptable system of effective, democratic consultation during the course of their agreements, and they must do that soon."

Douglas, who is as much the voice of labor as anyone in the House, had nothing to say about how he would help labor in bringing about consultations with management on economic survival.

He simply outlined the safe, comfortable society he craves, and left it to others to earn it. He should be told that high productivity is never even bought in an ooze of social security.

She Gets LBJ's Phone Calls

Christian Science Monitor

Direct distance dialing has put Mrs. Johnson, in Johnson City, New York, in touch with the president. She didn't call him. He wrote her.

For, according to The New York Times, she has been answering many telephone calls and not always polite ones, intended for Mr. Johnson. Except for the area code, her number is the same as his.

We know a man whose number, but for his initial, is the same as that of a French consulate, whose number ends with zero.

He does not speak French, so he sometimes has difficulty explaining that he is the difference between zero and the letter O as the final ogmenter it comes out of his telephone.

Sometimes this man gets the impression that the wrong number called think it is his fault. So far, the council himself has not called or questioned Mrs. Brown has heard from the president.

If Mr. Johnson wrote her that she had done had unexpected job with "all the diplomacy of an ambassador and the warmth of an understanding woman."

And, with the warmth of a diplomatist, understanding president, he added:

"I suppose as long as our telephone numbers are so similar, if you will do the best you can in handling White House calls, I can assure you we will do the best that we can in handling calls for the Brown family."

Of course, Mr. Johnson is a politician. But if this be a party line, we say, make the most of it.

Russians Still Lack Necessities

Fort William Times - Journal

We are indebted to a reader for a translation of a letter to the editor of Soviet Russia which offers a hint of the struggle the Soviet Union is still having in producing and distributing goods the people want. The letter was written from Saratov which is located on the Volga about one hour's flying time from Moscow.

Says the letter, Saratov is crammed with complete works of Lenin in 75 volumes; colored portraits and statuettes of Lenin; and treatises of literature dedicated to great, miraculous achievements of Soviet industry, science and technology. But where in Saratov can you buy a brush for your clothes? Answer: nowhere, for they vanished into thin air along with the last herd of dinosaurs. The citizen writes, "We buy small shaving brushes (but can we brush our customer), he six or seven of them together with a piece of hard wire and use such ingenious weapons to clean our clothes.

"No, no, fellers! I'm sure Mr. Pearson said it is foot-IN-mouth disease

LOOKING BACKWARDS

GLEANINGS FROM OUR FILES OF BYGONE YEARS

20 YEARS AGO

May 26, 1947

Mr. and Mrs. Stanley Wilbur of Toronto were guests of Alderman and Mrs. Newton Wilbur, over the holiday.

Dr. O. A. Marshall and Dr. Jack Marshall have returned to the city after attending the annual Ontario Dental Association Convention in Toronto, where Dr. Jack Mashall gave a "clinic" on children's dentistry.

Peter Smith has arrived home from New York City to spend the summer vacation with his parents, the Rev. Arthur Smith and Mrs. Smith, St. Thomas' Rectory.

30 YEARS AGO

May 26, 1937

R. W. Garffer, who has been the guest of Dr. Jack Marshall

Protecting Children

Toronto Telegram

Children should be taught to fear the blandishments of strangers as they are taught to fear the hazards of traffic.

This is the lesson of the two cases of abduction of little girls in the last few weeks. One, Mary Farncomb, six, of Toronto, was restored to her parents after a terse couple of hours and efficient work by the police. The other, Marianne Schoett, 10, of Oakville, is still missing.

The special classes to be held in Toronto and Oakville schools in which pupils will be shown the dangers of accepting the invitations of strangers, are a logical reaction to the incidents.

The problem is to balance our insistence on obedience to authority, represented by the adult, and resistance to the authority of an adult with whom a child has no identity.

The importance of making such a distinction was revealed by Mary Farncomb when she explained that she went with an adult because he held himself principal and she always does what the principal says."

Objections will probably be heard that specific instruction to stay clear of strangers will render children unduly shy and unfriendly; but these will be sorry.

Actually, skilful instruction on this matter need not rest on a choice between morbidity and friendliness. A child can be taught to recognize but armed with protective attitudes. This should be the aim of parents and teachers.

Beer-Swigging Fishermen

Owen Sound Sun - Times

The opening of another trout fishing season has come and gone, and a good many property owners have given a large sigh of relief. Fishing will continue to be a popular sport for the next few weeks, but there won't be anything like the horror that invaded the district the first weekend. And from now on most of those on the streams will be fishermen.

If we sound a bit disgusted, it's because we are. Fishing should be fun, for young and old alike, but it's not much fun when you run into a thundering herd of cursing, beer-drinking boors who show no regard for others, let alone respect for property.

It's not difficult to find where these people have been. There's a trail of beer bottles along river banks, and piles more where they've been thrown into the bush. Bonfires long since dead have left their mark in piles of ashes, and the unsavoury odor that is permeating the air comes from dead suckers tossed up on the river bank.

Is it any wonder that some property owners decide to put up "No Fishing" signs? Is it any wonder that some local fishermen have not bothered going out to fish on opening day?

We may be accused of criticizing the goose that lays the golden egg, because the steadily improving rainbow fishery is a big tourist attraction. On the other hand, there is no reason why local property owners should be subjected to vulgar abuse and left with a major clean - up job, just to accommodate out-of-town people.

Not all visitors to our district come for a drinking party to open the fishing season, or weekend and jackasses of themselves are not welcome. And not all drinking parties are visitors by any means.

In future years, we hope that extra police are on hand to deal with them. We won't stand for such conduct at our beaches in summer; there is no reason why we should put up with it at the opening of the fishing season.

Today in History

By THE CANADIAN PRESS

May 26, 1967 . . .

The main line of the Canadian Pacific Railway was opened for public traffic 88 years ago today—in 1887 —18 months after the last spike was driven. Trains had been running from Montreal to Vancouver for a year but passengers now could ride all the way on 2,904.8 miles of CPR track. The emergency builders of the line at once started organizing a steamship line across the Pacific and its objectives could be attained. He did not even, for example, offer to assist in bringing the unions which support his party into co-operative contacts with governments and managements to increase productivity.

He wants increased productivity, naturally, but does not help to help it.

Labor Minister Nicholson said the other day that while the majority of collective bargaining agreements are reached amicably there were more than 3,000,000 man-days lost last year due to strikes and lockouts. The minister added:

"We cannot ignore the growing impatience of society at such massive wastes of resources, time and energy resulting, to a significant measure, from dissatisfaction breakdowns between labor and management.

"While the initiative is still theirs to take, labor and management must develop an acceptable system of effective, democratic consultation during the course of their agreements, and they must do that soon."

Douglas, who is as much the voice of labor as anyone in the House, had nothing to say about how he would help labor in bringing about consultations with management on economic survival.

He simply outlined the safe, comfortable society he craves, and left it to others to earn it. He should be told that high productivity is never even bought in an ooze of social security.

Food Prices Jump Again

Windsor Star

Inflation still is the principal problem in Canada, especially for people who are the victims of it. The price index for April rose by 1.2 to 141.8 compared to 146.5 in March. That is higher than the usual monthly boost.

Prices in virtually every commodity group are higher, with the largest proportionate increases being in housing costs. This reflects the shortage of housing and the ever - growing cost of building lots.

This aspect of inflation can be explained by the law of supply and demand. That does not pertain to most other commodities where there are ample supplies to meet the needs.

Foodstuffs are an example. There is plenty of everything people want to buy. They did hold reasonably level for a few months, during the period of the investigation into food prices, but now are on the upward trend again. The heat is off. Perhaps we need a continuing probe!

All the fault cannot be placed on private enterprise, however. Higher sales taxes in Quebec and Newfoundland have reflected in prices there. Municipal tax increases, though in most instances not included in the April figures, also have a reaction — as in rents.

It is all very well for governments to take a casual view of inflation. It is, however, a very direct hardship on the people, ever lowering the purchasing power of their money — of which few have too much to spend.

Quit Work at Montreal

Northern Electric Here Not Affected by Strike

MONTREAL (CP) — Northern Electric Co. Ltd. foresees no immediate effects on its Ontario plants because of a strike by its Montreal shop workers, a company spokesman said today.

"They are not involved at all at the moment," he said.

At the Belleville plant, inquiring newsmen were told information could be obtained only from head office at Montreal.)

On the question of lack of supplies or other difficulties which might be caused by the strike of about 7,500 Montreal workers which began Thursday, the spokesman said he would not speculate on future developments but "we don't foresee any such problems."

The workers left their jobs four days ahead of the date originally set for the walkout, which was Monday. The company also faces a threatened strike by about 2,900 Montreal office employees.

The workers and the office workers, both members of the Independent Northern Electric Employees Association, seek a new contract with increased wages.

Major Northern Electric installations outside Montreal are located in Ottawa at Lindsay, Belleville, Toronto and Brantford, near Toronto.

Senior association officials were unavailable today for comment, but one lesser official suggested plants outside Montreal could be affected by a lack of shipments from Northern Electric in Montreal.

The spokesman said the strike started Thursday has caused no backlogs to Northern Electric or its customers although no goods were entering or leaving the Montreal plants.

"We'll be in a position to supply all our customers because of the number of plants we have in other areas."

The company did not feel customers have been ordering more supplies than usual for this time of year.

In voting Wednesday to advance the date of their planned strike, the hourly-paid workers alleged there have been stockpiling activities.

Their present average hourly wage is $2.33 and the employees are seeking a 65-cent increase in a one - year contract. The company has offered an average increase of 30 cents over this time of year.

The office workers want a 30-per-cent increase over their present average salary of $85 a week in a one-year contract. The company has offered six per cent.

In Toronto, plant workers are represented by the Communications Workers of America which is not involved in the contract dispute that led to the Montreal strike. Office workers are not represented by a union.

The company's 4,000 workers at Brampton are represented by the United Electrical, Radio and Machine Workers union which is not involved. Although office workers at Brampton are affiliated with one of two unions affected in Montreal, they are not on strike.

Employees at plants in London and Belleville are represented by the Northern Electric Employees' Association, the group involved in Montreal, but are not expected to become involved, a company spokesman said.

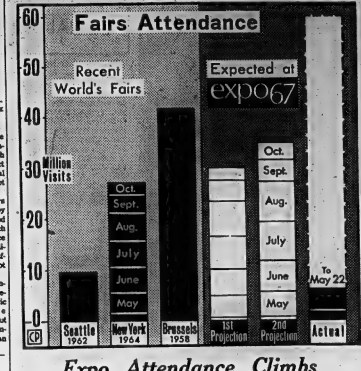

Expo Attendance Climbs

Although Expo '67 is just a month old, it seems to be headed for an attendance record that will far outstrip the figures for recent world's fairs — and its own predictions. As of May 22 — end of the season's first holiday weekend — 8,385,552 had attended the big show on the Montreal Islands since its public opening April 28. The New York world's fair, which opened April 22, drew 5,409,383 visitors to the end of May and 27,143,651 in six months. Expo is already approaching the total six-month attendance at the Seattle world's fair in 1962. The Brussels world's fair in 1958 drew 42,073,561 visitors, but monthly figures aren't available. The Expo grounds involve 1,000 acres, compared with 646 at New York, 500 at Brussels and 74 acres at Seattle.

(CP Newsmap)

Large Crowds Welcome LBJ On Expo Visit

MONTREAL (CP) — Two world leaders who had resisted their countries' personal days at Expo 67 left Montreal Thursday, one to face mounting troubles at home, the other to continue grepping with the problems of a seeking world nation.

President Johnson of the United States spent only about two hours at Canada's world's fair Thursday, long enough to see his country's flag unfurled at Place des Nations and to greet a few of the world's leaders who had come to the fair.

Then he left Expo by helicopter for a 100-minute talk at Harrington Lake, 20 miles north of Ottawa, with Prime Minister Pearson about international affairs. By late afternoon he was back in Washington where he began his surprise airborne visit to the fair Thursday morning.

President Johnson appeared relaxed and unperturbed although his h e a d l o n g course through the fair was marked by several incidents.

Once, Lady Bird was embarrassed when, at the crucial moment of the U.S. national day, the Stars and Stripes was unfurled showing a gaping hole where the stars should be.

The flag was quickly replaced and Philippe de Gaspe Beaubien, Expo director of operations, said the tear in the flag was the result of attempts to unfurl it when it failed to float free at the strategic moment.

Montreal police also held two men and a woman as they investigated a commotion during the U.S. ceremonies.

During a solemn moment, shouts in French of "Johnson, assassin" were heard from the crowd and a man and a woman were taken into custody by watchful police.

Shortly afterwards police picked up two or three other persons when another commotion arose but only one of these was held.

Police refused to name those held unless they are charged.

No major events were scheduled for today but operations director Beaubien was expected to give details of a press conference of the fair's progress.

With attendance running 2,-300,000 ahead of predictions made before the April 27 opening, the fair has been successful beyond all expectations.

TORONTO STOCKS TODAY

TORONTO (CP) — The Toronto Stock Exchange staged a modest recovery Thursday, following the first half of Wednesday's sharp loss.

The industrial index, which measures the price movements of key stocks, climbed .53 to 164.20. On Wednesday the index suffered its heaviest loss of 1967, tumbling 2.02.

Magna Electronics paced the list higher, rising 2.14 to 21¼. Western Broadcasting added 2 at 23, and Levy, Texaco and Canada Cement 1 at 36, 27½ and 43, respectively.

Banks were mixed after taking a drubbing for the last two sessions. Montreal and Nova Scotia gained ¼ to 67¼ and 141½, Imperial 1 to 68¾ and Commerce slid 1¼ to 68¾, Toronto-Dominion 1 to 69 and Royal ¼ to 79¼.

Consolidated Marbenor highlighted speculative activity, jumping 1.40 to 4.30 on 53,225 shares. The company holds a 21-per-cent interest in Bowden Lake Mines in Manitoba, which announced it had encountered nickel mineralization.

Falconbridge, which owns 51 per cent of Bowden Lake, gained ¼ to 83.

On index, golds were up .59 to 163.61, base metals .41 to 85.77 and western oils 1.80 to 153.61. Volume was 2,095,000 shares compared with 2,287,000 Wednesday.

Dividends

BY THE CANADIAN PRESS

Fanny Farmer Candy, common 40 cents, U.S. funds, June 30, record June 15.

Gordon MacKay Stores Ltd., class A 12½ cents; class B 12½ cents, June 15, record June 1.

Helden Manufacturing Co. Ltd., class A 15 cents, August 1, record July 14.

Lake Dufault Mines Ltd., 75 cents, interim plus 25 cents extra, June 15, record June 1.

Ogilvie Flour Mills Ltd., 15 cents, July 1, record June 2.

Texaco of Canada Ltd., 44½ per-cent pref. $1.00, July 20, June 30.

Victoria and Grey Trust, common 14 cents, June 15, record May 31.

Belleville Livestock

Trade was active and prices steady on most classes of livestock on Tuesday. Sale of fat steers and heifers were strong.

Good cows were steady, common and medium were steady.

Choice veal calves were steady, common and medium calves were steady. Weaned pigs were strong and shoats were higher. Good springers sold higher, common and medium springers were steady.

Following quotations:

Sale of choice steers 25 to 27. Good steers 23 to 24.

Good heifers 23 to 25. Medium 21 to 22. Common 20 to 21.

Good cows 13 to 16. Heifery cows as high as 22. Medium 18 to 19. Common and cutters 12 to 17.

Good heavy bologna bulls sold to 24. Medium 21 to 22. Common 19 to 21.

Good stock calves 28 to 31. Good 34 to 38. Medium 30 to 32. Common 28 to 30. Boners 20 to 28.

Choice spring lambs 39 to 40. Sheep 07 to 12.

Grade A Eggs 22 is 24½ on five weight basis.

Light sows 18 to 19. Heavy sows 18 to 17.

Brood sows $65 to $85 each. Shoats 28 to 30½. Weaned pigs $10 to $14 each.

Good springers $350 to $400 each.

Good heifers $250 to $275 each, with choice heifers $300 each.

Good work horses $150 to $200 each. Most horses 09 to 11.

Cheese Exchange

	Boxes	Price
Special	3,331	
White		
1st grade	6,701	46
2rd grade	445	42
3rd grade	37	37
Colored	37	37
1st grade	778	45-46.3
2nd grade	35	42
Total	7,964	
Average Price:		
White:		46
Colored:		46.3
White Squares		
1st grade	5,368	46
2nd grade	414	42
Colored Squares		
1st grade	2,408	46
2nd grade	252	42
3rd grade	19	37
Total Squares	9,463	
Average Price:		
White:		46
Colored:		46

TORONTO STOCK EXCHANGE

(Omission of stocks usually quoted indicates no sales yesterday)

Yesterday's Closing Prices

INDUSTRIALS			
Abitibi 19½	Gt. Lakes Paper 37		
Ala Gas Trunk 21¼	Hawker Sid. 43		
Alberta Steel 21½	Hunting 23½		
Aluminium 32¼	Horne — Pfd 370		
Argus Corp. 34¼	Hudson Bay Oil 33		
Asbestos 29¼	Husky Oil 13¾		
Atlantic Sugar 10¾	Imperial Tob. 14½		
Bank of Montreal 67¼	Int. Nickel 58		
Bank of N. S. 141½	Int. Utilities 26		
Bell Tel. 50¾	Interprov. Pipe 19¾		
Bow Valley 19¾	Inv. Grp. 15¾		
Brazilian 7¼	Inv. Life 15½		
B. A. Oil 38¾	Jockey Club 2¾		
B. C. Forest 19½	Labatt Pfd. 9		
B. C. Telephone 56	Loblaw A 24		
Brewers 6¾	Loblaw B 24¼		
Can. Breweries 17¼	M. Loeb 13½		
Can. Br. Mach. 9¾	Marit. Pr. Co. 38¾		
Can. Chemicals 40¾	Massey Ferg. 25¾		
Can. Cem. 43	Mid. Can. Oil 6¾		
Can. Dredge 17¾	Molson A 17¾		
C.I.L. 37	Molson B 17¾		
Can. Fire & Mar. 18½	Moore Corp. 41¾		
Chemcell 11	Nat. Drug & Chem. 8		
Chrysler 41¾	Nat. Steel 19¾		
Cons. Gas 14½	Norsyncrude 5¾		
Cons. Mng. — S. 21½	Pacific Pete 14		
Cons. Paper 34¾	Power Corp. 31½		
Crush Intl. 13½	Price Bros. 25¾		
Dist. Seagrams 36¼	Provo Gas 7½		
Dom. Bridge 36¼	Purol Pete 19¾		
Dom. Foundries 34½	Rexall 24¼		
Dom. Glass 70	Rio Algom 23¾		
Dom. Stores 17¾	Shaw Rock 13		
Dom. Tar 14¾	Shell Can. 33½		
Dupont 147½	Simpsons 24¼		
Fleet Mfg. 14½	Walkers 22		
Gen. Bakeries 12½	W. Coast Trans. 36½		
Gen. Motors 84	Weston A 18½		

MINES AND OILS	
Bruns. M. — S. 528	
Campbell Chib. 978	
Can. Durgamin 16½	
Central Explor. 49½	
Cons. Marbenor 430	
Coppercrest 268	
Copperfields 128	
Dickenson 7	
Dumagami 68	
Dyno Mines Pfd. D. 164	
Falconbr. 83	
Inv. 169	
Fred Addison 14½	
Lake Dufault 75	
McKenzie Red 10½	
New Hosco 6	
Northgate 500	
Opemiska 1.90	
Orchan 198	
Pan Ocean 7	
Pine Point 49½	
Plate Glas 218	
Quebec Chib. 378	
Quemont 19½	
Sherritt Gordon 433	
Steep Rock 153	
Trad. Corp. 7½	
United Asbestos 7	
United Keno 345	
Wilrose 85	
MONTREAL	
Brinco 380	
AMERICAN	
Mead Johnson 21	

Fire Chief Issues Warning

TRENTON — Fire Chief Cecil Ellis today issued a warning to Trenton merchants regarding the sale of fireworks. Chief Ellis said any merchant selling fireworks now that the Victoria Day holiday is past, is liable to a $200 fine. Numerous complaints have come in to the department about youngsters prolonging the holiday celebrations this year, the chief said.

WHICH MAPLE?

The symbolic maple leaf on the Canadian flag most closely resembles the sugar maple.

Vending Machine Firms Prepare for New Nickel

TORONTO (CP) — Manufacturers of coin vending machines are working against time to perfect machines that will handle new nickel coinage planned for Canada in 1968.

And although that is when the changeover from silver coinage was originally expected, an official of the Royal Canadian Mint said in an interview there might be an advance in the time the new coinage is introduced.

The coin machine companies might be asked to speed up the changeover, he said.

If the change comes before the vending industry and its 500,000 machines are ready, the machine operators are faced with two choices: They could reject nickel coinage or remove the present device which rejects all but silver, apart from the nickel.

This latter course would open the way for use of slugs and washers and other non-coins.

DIGNITY AND UNDERSTANDING
Serving All Faiths
O'BRIEN — RUTLEDGE
FUNERAL RESIDENCE
30 W. MOIRA ST. BELLEVILLE DIAL 962-6868

Shares Split Five for One By Toronto-Dominion Bank

TORONTO (CP) — The Toronto-Dominion Bank Thursday became the second Canadian bank to have its shareholders approve a five-for-one split in its shares, the first in its history.

A.-T. Lambert, president and chairman, told a special general meeting of shareholders the split becomes effective June 1. It will change the capitalization of the bank to 25,000,000 shares of a par value of $2 each from the present 5,000,000 shares worth $10 at par.

At present 3,000,000 shares are outstanding, held by about 15,000 shareholders. The shares traded at $69 on the Toronto Stock Exchange Thursday, down $1 from Wednesday.

The Bank of Nova Scotia split its shares, five-for-one May 12. The Royal Bank, Bank of Montreal, Banque Canadienne Nationale and the Provincial Bank of Canada have all announced plans to submit a proposed share split to shareholders.

Most Active Stocks

SALES TO NOON TODAY

(Supplied by Barclay & Crawford 84 Bridge St. East)

INDUSTRIES

Cdn. Brew. 11893 71¼ unch.
Cons. Gas 5893 17 up ¼
Fleet Mfg. 5800 135 down 10
Horne Pit 5000 370 unch.
Bell Phone 4307 50¾ up ¼

MINES

Con. Negus 57366 38½ down 2¼
Glenn Exp. 22000 19 unch.
Conigo 21600 25 up 1
Can. Mine 21918 28 unch.
Q. Matigmi 18850 116 up 1

WEEKLY LIVESTOCK REVIEW

TORONTO (CP)—Trading on slaughter steers and heifers was active at prices strong to higher on all grades and cow prices were steady on a good demand at the Ontario public stockyards this week.

Bull prices were steady and replacement cattle were actively firm with some prices closing on lower grades near the end of the week. Hog prices were lower; feeder lambs were steady, higher and spring lambs were steady.

Slaughter cattle 8,296: On offer this week 9,000; last week 9,433; to date 1967 191,571; to date 1966 212,984; this week's first year 9,025; choice steers 27-28 with sales to 29.10; good 26-27; medium 23.50-25.50; common 21-23; choice heifers 26-27 with sales to 28.10; good 23-26; Glenn Exp. 22000 19 unch. Conigo 21600 25 up 1 Can. Mine 21918 28 unch. Q. Matigmi 18850 116 up 1 common 20-22; choice fed yearlings 27-29; good 25-27; good cows 20.50-21.50 with sales to 22.50; medium 19.50-20.50; canners and cutters 16-19.50; good heavy bologna bulls 24-25; commons and mediums 21-23.50.

Replacement cattle: Good stockers 28-30; good steer stock calves 29-31; good heifer stock calves 25-28; common and medium stockers 22-27.

Calves 1,515: On offer this week 1,450; last week 1,737; to date 1967 34,582; to date 1966 41,230; this week last year 1,464; choice vealers 39-42 with sales to 46; good 36-39; medium 31-36; common 28-31; boners 24-27.

Hogs 8,364: On offer this week 8,200; last week 9,271; to date 1967 210,031; to date 1966 178,-440; this week last year 7,570; grade A 23.25-23.50 heavy sows 21.25-23.20; stags 16.00; boars 14.00.

Liveweight 12.80.

Sheep and lambs 454: Handyweight lambs 30-34.50; fleshy spring lambs 33-40; lights up to 50; sheep 3-16.

GOLF EQUIPMENT

Complete Deluxe SPALDING GOLF SETS
With everything you need in-cluding golf bag, head covers, balls, practice balls, tee, bag covers, 2 woods and a 7, 9 and putter.
A 75.98 value
ONLY $9.88

Golf Bags from ... 5.95
Golf Shoes from .. 15.95
Wrist Counter ... 3.95
Deluxe Putting Cup 1.25
Score Counter 98c
Golf Counter and
Windproof Lighter . 5.95
Golf Carts from .. 9.95
Golf Umbrellas from 4.95
Golf Balls from ... 33c

See our complete line of golf equipment by Spalding, Campbell, McGregor, Wilson, Cooper Weeks and all leading manufacturers of golfing equipment and accessories.

BUY WITH NO MONEY DOWN AND NO INTEREST CHARGES FOR 90 DAYS ON BOOTH'S OWN BUDGET ACCOUNT

BOOTH Television Ltd. Radio and
170 Front St. (Opp. City Hall) Dial 968-5785

TO ANYBODY WITH A BACKYARD
OR FRONT YARD. CALL OUR REPAIR SERVICE TO LOCATE CABLES BEFORE YOU DO ANY DIGGING. WE JUST MIGHT HAVE ONE RUNNING ACROSS YOUR LAWN OR AROUND YOUR BACKYARD.
Bell Canada

MONEY WHEN YOU NEED IT
Extra Fast Service When You Want It!
WHEN BILLS PILE UP, GET CASH FAST FROM CF
Money's no problem when you come to us! Fewer questions to answer, so needed cash is yours the same day! It's so easy to solve money problems here. Just come in, borrow the cash you need . . . and learn how to budget it wisely. We know how to solve your money problems quickly!
PHONE BY 10:00 A.M. FOR A CASH LOAN BEFORE 5:00 P.M. THE SAME DAY!
FOR CASH THE NEXT DAY CALL BEFORE 5 PM
Loans of $50 $100 $500 $1000 any amount up to $5000

MTH.	CASH	PAYMTS.	CASH	PAYMTS.	CASH	PAYMTS.
12	105.75	10.00	253.81	24.00	503.01	47.00
24	228.92	14.00	310.78	19.00	412.64	25.00
36	506.94	22.00	708.13	30.00	1,143.94	47.00

We like to say CF Your Loan is OK
CITIZENS FINANCE COMPANY LIMITED
BELLEVILLE: 210A Front St., Suite 2 Phone: 968-6786
TRENTON: 42 Dundas St., West, Suite 2 Phone: 392-3241
Other branches conveniently located throughout Ontario

WATCH MONDAY'S PAPER FOR THE SMOKE SALE at MOIRA FURNITURE

Picture Said Changing For Disadvantaged Child

TORONTO (CP)—The picture is changing for the "disadvantaged child"—the one crippled by cerebral palsy, the mentally retarded or emotionally disturbed.

In Ontario, 85 schools operate classes for children with learning disabilities — perceptual handicaps. All are primary public school classes.

The Ontario Association for Children with Learning Disabilities estimates that five to 15 per cent of the school population is perceptually handicapped in some degree, and that five out of every 100 children need intensive treatment.

Dr. Sol Gordon of New York's Yeshiva University said in a Toronto interview:

"A professional might diagnose a child as retarded and the parent would argue this was not the case. The professional's feelings would be 'What do you know? You're only the parent.'

"Today, professionals are beginning to listen to parents."

Robbie McDonagle, 11, son of Mr. and Mrs. Robert McDonagle of Richmond Hill, Ont., is a youngster with a learning disability. But he is one of the lucky ones who has received help.

Mrs. McDonagle says that in Grade 1 Robbie couldn't hold a pencil, he ate paper and fell out of his desk. He was rated as dull-normal and school officials said that nothing could be done until Grade 3 when he could be enrolled in an opportunity class.

The McDonagles, however, refused to accept the diagnosis and enrolled Robbie in classes at the Sutherland Educational Clinic for children with learning disabilities. Within six months he had passed Grade 1.

When the family moved to Winnipeg, a child guidance centre was available to help. He received tutoring in mathematics and a social worker interpreted to the McDonagles what the school was doing.

Robbie moved into Grade 3 with normal children, and advanced into Grade 4 without problems. His school now has suggested that he be accelerated.

He can't, however, learn by having someone show him. He learned to jump by reading the encyclopedia.

"In class, he writes down everything the teachers say, then reads it, and this is how he learns," Mrs. McDonagle said.

Rehabilitation varies from child to child. For one, the page of a book may be almost covered, with a window left open for the child to read; some play games to learn how to hear sounds properly, and others do tracing to learn shapes. Children with learning disabilities are taught with the senses —taste, smell and touch.

The child exercises to build up his co-ordination and his basic skills for learning.

Personality is a side aspect children may be retrained to lead a normal life, "sanctioning the ego and grade level of their fellows. The earlier retraining occurs, the more successful it is.

But the important thing for parents is that help is becoming available.

One Toronto mother said: "When parents have a child they dream of what that child will be. When they find out it's not what they want they're disappointed and let down. The particularly important point is that if they need help, there is an organization available right then."

DIAMONDS
RONALD KEEL
JEWELLER
296 Front St. at Victoria Ave.

Bathing suits at-the-ready. See our selection of adorable ons and two piece styles by a famous maker. Nylon stretch, catchiest colours, for boys and girls.
4-6X, 7-14
3.00 to 6.00
Fairweather
Fashions since 1867
BELLEVILLE PLAZA

MR. AND MRS. RONALD ALEXANDER HARRISON
— Photo by Lumbers Studio

Harrison – Harper

Ellen Jean, daughter of Dr. and Mrs. D. B. Harper, Arvida, Quebec, and granddaughter of Mr. and Mrs. J. W. Ross R. R. 7, Belleville, was united in marriage with Ronald Alexander Harrison, son of Mr. and Mrs. Joseph A. Harrison, Montreal, by Rev. Robert Crooks, in Bridge St. Church, Belleville, May 20 1967 at 3.30 p.m. S. Alec Gordon played the wedding music and Miss Carol Wilkins was soloist.

The bride, given in marriage by her father, wore a floor - length Empire gown in white chiffon crepe, the bodice and wrist length sleeves in ribbon lace. Her long crepe train was attached at the waist and she wore a four - tier, full length veil caught by a garland of spring flowers. She carried a single orchid encircled with pink rose buds, shasta daisies and stephanotis.

Miss Diane Marshall of Moortreat, maid of honor, wore a soft pink chiffon crepe full - length Empire line gown with matching bow headdress and carried a colorful arrangement of spring flowers. The bridesmaids were similarly styled gowns in strawberry pink crepe. They were Miss Ann Hutchin of Arvida, Miss Judy Rotherham of Knowlton, Quebec and Miss Sue Szumlanski of Montreal. The bride's cousin Miss Marisa McGlashon of Detroit, was flower girl. She wore a strawberry pink crepe dress and carried a basket of rose petals which she scattered on the way up the aisle.

Kenneth Martelt of Brantree, Mass., attended the bridegroom and the ushers were Bob Harrison of Montreal, brother of the bridegroom, Dave McCormick and Bob Mignault, both of Montreal.

The bride's mother wore a mint green lined two-piece ensemble with beige accessories and a corsage of strawberry pink roses buds and stephanotis. The bridegroom's mother was dressed in a pastel pink crepe ensemble with white accessories and a corsage of baby pink rose buds and stephanotis.

Following a reception at the Shrine Club, the couple left on a wedding trip to Expo in Montreal. For travelling, the bride chose an orange ice sleeveless linen A-line dress with an orange ice check wool coat, beige accessories and a white orchid corsage. On their return, they will live in Toronto.

Pupils Plan Centennial Projects

RAWDON — The study of community services and activities by 45 pupils of Alan and Williams Public Schools has resulted in a centennial project planned for June 3. The pupils will exhibit stories and posters prepared after trips to farm and industries in the area and display antique items gathered locally.

The event will be held in Mount Pleasant United Church Hall from 2 to 4 p.m. June 3 with a program following in the evening. Patriotic selections will be presented by the pupils and several numbers that delighted their pioneer ancestors will be revived for the evening's entertainment.

John R. Matheson of Brockville, MP for Leeds County and parliamentary secretary to the Prime Minister, will be guest speaker and Mount Pleasant United Church Women will cater. Mrs. Muriel Hoover and Mrs. Grace L. Morton are the teachers who have directed the schools' centennial year activities.

FUR AND APPAREL COLD STORAGE
Enjoy complete protection with professional garment storage in insured, modern vaults.
ADVANCE CLEANERS
962-5335
62 DUNDAS ST. W.
Opp. Bay Ridge Road

SOCIAL And PERSONAL

ENGAGEMENT NOTICE

Mr. and Mrs. W. Elmer Tufts, Halloway announce the engagement of their eldest daughter Elaine Frances to Clare Ralph Treverton, son of Mr. and Mrs. Charles Treverton, Flatfield, Ontario. The marriage will take place Saturday, June 24 at 12 noon in Halloway United Church, Halloway, Ontario.

* * *

Prior to her recent marriage Mrs. H. Erwine Morton (nee Betty Benson) was honored at a shower at the home of Mrs. Phyllis Pope, Burnham Street with co-hostesses Mrs. Eileen Chaplin and Mrs. Pat Wannamaker. The bride was also honored at a presentation given by fellow workers at the Bank of Montreal, North Front Street. A trousseau tea was given by the bride's mother at their century old home on Burnham Street. Miss Helen Symons and Mrs. Phyllis Pope poured coffee, while tea was poured by Mrs. Eileen Chaplin and Mrs. Pat Wannamaker from a pink and blue china tea service well over 100 years old. Brenda and Carol Pope and Kathie Benson served the guests.

ENGAGEMENT NOTICE

Mr. and Mrs. Robert C. Hoard announce the engagement of their daughter, Norma Mae to Robert Earl Bradshaw, son of Mr. and Mrs. Malcolm Bradshaw, Belleville. The marriage will take place Saturday, June 24th, 1967 at 12 o'clock in Hoard's United Church, Hoard's Station.

* * *

Before her recent marriage, Mrs. Ronald A. Harrison, the former Miss Ellen Jean Harper, was entertained at a kitchen shower given in Arvida, Quebec by Ann Hutchin, at a bathroom shower given in Wolfville, N.S., by Diane Marshall and at a miscellaneous shower given at Acadia University by members of the home economics class of 1967.

* * *

Mr. and Mrs. Clare Weese and Miss Sandra Weese of R.R. 1, Shannonville, accompanied by Mrs. Walter Treverton of Hillcrest Drive attended convocation at the University of Guelph at which time Miss Barbara Weese received her B.H.Sc. degree.

— Photo by William R. Riley

MR. AND MRS. H. ERVINE MORTON

Morton – Benson

St. Thomas' Anglican Church, Belleville was the setting on Saturday, May 20, 1967, when Elizabeth Jean Benson, daughter of Mr. and Mrs. Frank L. Benson, Belleville was united in marriage to Harold Ervine Morton, son of Mr. and Mrs. Harold K. Morton of Shannonburg.

Rev. A. S. McConnell officiated at the ceremony. Traditional wedding music was rendered by church organist Mr. D. W. Davenport who also accompanied the six choir boys in appropriate nuptial selections.

Given in marriage by her father, the bride wore a full-length bridal gown of white satin brocade with the band of featuring a round neckline and long sleeves. A scalloped shoulder-length veil was caught to a floral headdress. She carried a bouquet of Orange Delight roses mingled with stephanotis and ivy.

Miss Kathleen Benson, sister of the bride was maid of honor wore a floor-length blue satin brocade A-line dress enhanced with bell shaped sleeves. She carried a bouquet of white 'mums. The bridesmaids Miss Violet Morton and Miss Mearle Morton, sisters of the bridegroom were dressed identically to the maid of honor but in pink satin brocade dresses. Each also carried a bouquet of white 'mums.

Mr. Garry Morton attended his brother, while other ushers were Mr. Stanley Morton and Mr. Glen Morton were the ushers.

At the reception in St. Thomas' Parish Hall, the bride's mother received the guests wearing a turquoise shade brocaded taffeta dress with matching three-quarter jacket, matching hat of tulle, while accessories and a corsage of yellow roses. The bridegroom's mother assisted wearing a medium green lace over taffeta dress with matching jacket, while accessories and a corsage of deep pink roses.

Leaving on a wedding trip to Niagara Falls, the bride donned a beige knit dress with camel hair coat, blue and brown accessories and a corsage of Orange Delight roses.

Mr. and Mrs. Morton have taken up residence at Bloomfield, R.R. 1.

— Photo by Lumbers Studio

MR. AND MRS. R. W. A. PHILLIPS

Phillips – Jewell

St. Andrew's Presbyterian Church, Belleville, was the scene of the marriage May 20, 1967, at 2 p.m. of Judith Jane, daughter of Mr. and Mrs. Ross A. Jewell, Belleville, and Robert William Arthur Phillips, son of Mr. and Mrs. Robert W. Phillips, Belleville. Rev. A. L. Sutherland was the officiating minister. R. L. Porter was organist and Robert Tompkins was soloist.

The bride, given in marriage by her father, wore a floor-length white peau de soie Empire gown with long sleeves with a matching train attached at the shoulders. Her headdress was a white peau de soie wedding ring band with floor-length white illusion veil and she carried a nosegay of pale pink sweetheart roses and white feather-edged carnations.

Her attendants were Miss Jane Veale, Vancouver, as maid of honor, and Mrs. Joan Elliott, Toronto and Miss Carol Jewell, Barrie, cousin of the bride, as bridesmaids. They were identical floor-length gowns of mint green silk shantung with Empire waistlines and carried nosegays of shasta daisies and yellow carnations.

Michael Chatland, Kingston, attended the bridegroom and the ushers were Duncan Jewell, Peterborough, brother of the bride, and John Phillips, Belleville, brother of the bridegroom.

The bride's mother was attired in a dress of pale aqua crepe with matching lace coat, pink accessories and a corsage of pink sweetheart roses. The bridegroom's mother wore a beige taffeta dress with overlay of beige lace, beige accessories and a corsage of talisman roses.

Following a reception at the Pinnacle Room, étoile Quinte, the couple left on a wedding trip to Ottawa and Quebec City. For travelling the bride chose a loden green dress with matching plaid coat and hat, black patent accessories and a corsage of talisman roses. On their return they will live at 127 Bridge St. E., Belleville.

Kitchen Tested Recipes

Date Oatmeal Cookies

By MARY MOORE

Question: Could you please help me find a recipe for rolled oatmeal cookies, quite thin and they are placed together with a date filling, quite dark in color and very delicious. I never tasted any quite so good. — "Anxious".

ANSWER:

COOKIES (eggless)
1 cup shortening
1 cup brown sugar
2 cups rolled oats
2 cups sifted all - purpose flour
2 tsps. baking powder
1 tsp. salt
¼ cup milk

Cream shortening well, then cream the sugar into it. Sift together the flour, baking powder and salt and stir them in along with the rolled oats. Stir in the milk. Chill dough, if time allows. Turn about ½ of dough out when it is chilled and rolled out on a well-floured board it takes up enough flour to make it manageable. Roll out to ⅛" thickness. Cut out with 1½" or 2" fluted cookie cutter and bake on greased cookie sheets at 350 deg. Fahr. about 10 min. When baked and cooled put together a pair filled with:

DATE FILLING:
1½ cups cut-up dates
½ cup sugar
½ cup water
2 tbsps. lemon juice

Cook slowly, stirring until thick — about 5 min. Amount makes enough filling for 4½ or 5 dozen double cookies 1½" in diameter.

QUESTION: I saw "fresh beef tongue" on the meat counter for 63 cents per lb. I have never cooked one but my British husband who was with me noticed the low price and asked me why I did not cook tongue sometime. I do not know how. — Diane

Answer: Since beef tongue makes one of my favorite lunch sandwiches, I was pleased with your request.

BOILED BEEF TONGUE

Wash tongue, put in large saucepan with lid, cover with water, add ½ cans sliced, 1 bay leaf, 1 tsp. salt, 2 or 3 pepper berries (opt.), bring to boil, reduce heat and simmer covered 4 hours, turning tongue over at halftime.

NOTES: 1) If to be sliced and served hot carefully remove from liquid and skin and peel off skin. Trim about ¼" of fat and glands from root end of tongue. Serve hot sliced. Wonderful with Raisin Sauce.

2) To serve cold, skin while hot, return to cooking liquid and chill. Drain and dry and slice. Particularly good on cold meat plates and in sandwiches with mustard.

FRIDAY
(Guests)

Dinner Menu

Baked Salmon or Grilled Salmon Steaks; Lemon Butter; Fluffy Rice; Crumbed Tomato Casserole; Individual Fruit Dessert Salads: Pineapple Ring, Peach Half, Grapefruit Sections, Cheese Stuffed Prune, Fruit Cream Dressing; Fancy Cheese and Crackers; Tea.

SHOES! SHOES! AND SHOES!
HAVE YOU EVER SEEN SO MANY SHOES . . . SHALIMAR PRESENT THEIR SEMI-ANNUAL SIDEWALK SALE BARGAINS — THIS IS A SPECIAL GROUP OF ODDS AND ENDS OF BROKEN SIZES BROUGHT IN FOR THIS SPECTACULAR SALE AT PRICES THAT ARE AT ROCK BOTTOM.
DRESS SHOES
REG. TO 13.98 .....
5.00
WOMEN'S PLASTIC
PUDDLERS
REG. 1.98 .....
39¢
SPECIAL FOR THE TEEN GIRL . . .
WHITE GO-GO BOOTS
Reg. to 5.98 .... 1.88 Reg. 10.98 ..... 5.00
Shalimar SHOE ROOM
CASUALS and FLATS
Reg. to 8.98 ....
3.00
ALL SALES FINAL — SORRY NO REFUNDS OR EXCHANGES
BELLEVILLE PLAZA
DIAL 962-5076

Club Activities

MANOR AUXILIARY

The Women's Auxiliary of Hastings Manor met in the library Monday, with Mrs. Hodnad Ketcheson in charge.

Mrs. A. Kingston reported that three bowls containing a flower were sent to residents in Belleville Hospital during that month.

O. Bertrand reported there had been 31 visitors making 72 visits to the Home in the last month.

The Avoidale Neighbors' Aid will send the birthday cards to the residents for the month of June.

A bingo party will be held for the residents June 8 with Mrs. D. Maclean in charge.

Conveners appointed for the fall tea and bazaar are tea convener, Mrs. F. Davidson; tea-room convener, Mrs. Jean Kilburn; side table, Mrs. M. Nobes and handicraft, Mrs. A. Bongard.

Members met with the residents in the dining room for the customary birthday party. Greetings were extended to the guests and all joined in a short sing-song, with Mrs. A. Daniels at the piano. Two of the residents shared the honor of being the eldest guests present: Mr. Alfred Bedore who was celebrating his 98th birthday and Mrs. Mary Grant who was 91. They cut the birthday cake and pictures were taken.

Mrs. B. M. Moorman and Mrs. M. Nobes poured tea.

* * *

BENNERSYDE IODE

CAMPBELLFORD — Bennersyde IODE held its meeting in the Parish Hall with Regent Mrs. G. Vandewater presiding.

Mrs. C. Irwin was appointed to represent the Chapter on the Recreation Committee. The scholarship presented to the Northumberland and Durham Festival was won by Heather Symonds of Seymour Township. Mrs. D. Bennett made the presentation.

A request was read from high school students who had prepared a parcel of clothing to be sent to Vietnam. Because of excessive transportation charges the group asked financial assistance to forward the package. It was left for further investigation.

Visitors to the nursing home for June are Mrs. F. M. Rutherford and Mrs. H. Shannett.

Mrs. D. Grant read world affairs paper telling of the rapid expansion of Canada in the past 100 years.

Mrs. H. Beattie reported for the centennial committee and said a tea had been requested following the ministerial service at the Community Centre.

Mrs. Mary Beattie on the committee are Mrs. A. Armour, Mrs. C. Irwin, Mrs. Helen Anderson.

An invitation was received from a Peterborough Chapter to attend a strawberry festival, June 21.

NEED SITTER—RULES

The Ontario Medical Association wants professional babysitters to be required to have certificates of good health.

Barbara A. Weese, daughter of Mr. and Mrs. Clare Weese, R. R. 1, Shannonville, graduated on May 18 from University of Guelph with honors Bachelor of Household Science. Miss Weese has accepted a position with the Department of Agriculture and Food for Ontario. She will be serving as Home Economist for the County of Renfrew. Barbara is a former student of Moira Secondary School.

Judy Van Wormer seen on CBS-TV's "The Smothers Brothers Comedy Hour" illustrates various exercises to keep back muscles flexed for swimming, surfing, or horseback riding. She rehearses routine eight times, with a two-minute rest period between each limb stretch.

Exercise Routines Helpful In Flexing Back Muscles

By Reba & Bonnie Churchill

Important words you can add to your exercise vocabulary are "slim-lined stretch-es." These activators are ideal for sports enthusiasts and summer's fun-in-the-sun crowd, for they benefit back, hips and limbs. To keep back muscles flexed for swimming, surfing or horseback riding, consider these routines illustrated by Judy Van Wormer, Les on stomach, elbows resting on floor to support weight, and knees bent. Tilt chin and lift as if trying to touch back of head to toes. For increased stretch, elevate right leg, and hold each pose for the count of two. Relax and rest. Alternate legs; repeat five times.

Slim hips are everyone's goal whether you want the lithe form of an athlete or the lovely figure of a pin-up. A vigorous workout, designed to melt off excess inches at the hipline, begins by lying across a bench. Be sure upper and lower segments are supported by stool, and arms and limbs are free. Grasp one side of bench with hands, then bend knees, as shown at the top of the photo. Once balance is acquired, drop hands to base of support, and slowly straighten legs, as bottom picture illustrates. Hold one second, then relax. Begin with three "extensions"; gradually increase to six.

Another routine, aimed at the running, diving, hiking sports lover, is this limb-contouring exercise. Sit on floor, head knees and grasp ankles. Lean back an inch or so, and lift feet together, then separate them. If you can straighten limbs without loosening hand grasp or losing balance, go to the head of the class. Judy, seen on CBS-TV's "The Smothers Brothers Comedy Hour," rehearsed routine eight times with a two-minute rest period between each limb stretch.

* * *

P.S.: Why not greet summer with a pin-up figure? For a series of streamlining workouts designed to put the prettiest you in a swimsuit, write for our 12-page booklet. Enclose 20c and a self-addressed stamped envelope to: Reba & Bonnie Churchill —Exercises for a Pin-Up, c/o The Intelligencer, Room 1310, 80 King St. W., Toronto, Ontario.

IF HEARING IS YOUR PROBLEM
Bellone IS YOUR ANSWER!
FREE SERVICES ON ALL MAKES
Open 10 a.m. to 10 p.m.
Daily Except Sunday
962-6000
Rite-Way
BELLEVILLE

Successful Living

Male Pleads for Femininity

DORIS CLARE

Dear Doris: In England, in days past, women's rights were not recognized, and even among the nobility the wife addressed her husband as "my lord"! The trouble is that nowadays, especially in North America, the pendulum has swung too far in the opposite direction, what with women wearing trousers, etc. — and now men are wearing long hair! One wonders whether or not they will wear skirts next.

Furthermore, there is this mini-skirt craze, which leaves that some women are not only trying to ape men, but jinnie form schoolgirls as well. Even Jackie Kennedy has been seen in a mini-skirt.

What difference is the case with Mrs. Indira Gandhi! How lovely and dignified she looks! Furthermore, she is to be congratulated, when visiting the U.S., for refusing to dance the "frug" and other such undignified contortions, which some are pleased to call dancing.

No, I believe that men should be men, and women, women, as God meant them to be. — Mere Male

Dear Male: Can't help but agree about those graceful Indian saris; and that miniskirts don't belong on mature women.

But I am fascinated; intend to stick around and see what the fashion-mongers will think up next.

Dear Doris: A group of women were discussing adopted children. Some say once the child is given away for adoption, after 21 years that child could be traced by parents. Some are of the opinion that when caused find your child, yet others say you can, through a lawyer, but it costs too much even the lawyer is tracing the child.

Doris, please tell me in plain words, is it possible? Old Spinster.

Dear Spinster: Possible but not probable. The leakage can happen when the adoption takes place through some private source, perhaps a friend, or through their doctor.

A legal adoption agency will not reveal identifying information even after 21 years. Once the adoption is legally completed by the judge signing the adoption order, even the birth records are changed so that only the adopted name appears on the birth certificate. Original birth records are sealed away.

Dear Doris: Is it expecting too much of a wealthy aunt to buy her only niece occasional gifts (e.g. nylons)? She is a frequent visitor at our home, but I receive only one inexpensive gift at Christmas.

When I am a guest at her luxurious home, we never go out. I am 17 years of age and I like my aunt very much. Even as a small child, I remember shopping with her for two hours; and on that occasion I had my eye on a 63 cent trinket but was refused. I was terribly disappointed but that is how it's been ever since. — Only Niece

Dear Niece: I'm sorry for an aunt who is missing the sheer pleasure of pulling a surprise out of her pocket for you sometimes. But don't let it throw you. And don't, for your own sake, covet things.

There are ways of earning the money to buy nylons; one little Brownie I know is selling souvenir spoons. When you have a few pennies buy Auntie one rose from the florist.

And never, never forget how you felt about little gifts when you were growing up. Some day you may be a rich aunt.

Try turning your trouble into triumph by getting help from a trained social worker. Doris can put you on the right track.

U.C.W. Meetings

QUEENSBORO UCW

QUEENSBORO — The regular meeting of unit 1 of the United Church Women was held in the Sunday School room with Mrs. Goldie Holmes as hostess.

Mrs. William Holmes, unit leader, presided. Mrs. Harry Sinclair had charge of the program. She led a discussion on the comparison of sins in Bible times and the present.

The May meeting of unit two of the UCW was held in the parsonage with Mrs. W. Sedgwick as hostess. Mrs. Kenneth Scramlin, group leader was in charge.

Points for Parents

By MARY BRYSON

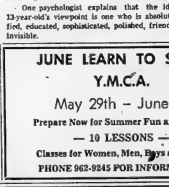

Mother: "Janie actually seems to be ashamed of me. Everything I do embarrasses her these days."

Neighbor: "She should be ashamed of herself. You're such a good mother."

One psychologist explains 13-year-old's viewpoint is one who is absolutely proper, dignified, educated, sophisticated, polished, friendly and practically invisible.

Young teen-agers are particularly sensitive about their household and their parents. They are hypercritical and easily embarrassed. Give them time. In a few years they'll be proud of you again.

that the ideal parent from a

Ann Landers

Ankle Weakness Cause To Wear Wife's Shoes

DEAR ANN LANDERS: I don't sleep in my wife's nightgowns, nor do I wear her girdle, but if I did I can't see that it would be any of your business — or anyone else's for that matter. Recently I had an experience along these lines and it burned me up.

ANN LANDERS

I have been having trouble with my ankles lately, a general weakness of the muscles. My Podiatrist suggested that I walk around the house in my wife's high heels for an hour or two during the evening. The other night the kid who delivers papers came to collect. I answered the door in my wife's high heels. The boy almost died laughing, and now it is all over the neighborhood.

Why are people so eager to put two and two together and get six? I hope you will print my letter and open a few eyes.— NORMAL NORMAN.

* * *

DEAR NORMAN: Apparently the eyes are already open. It's the mouths you are having trouble with.

In all fairness, you can hardly blame the kid. One does not expect to see the man of the house klomping around in his wife's shoes. You asked for it.

* * *

DEAR ANN LANDERS: What do you think of parents of a working son or daughter who demand a share of that person's salary even though they don't need it?

I am 19, have a good job and want to save some money so I can be married. But how can I save anything when those vultures demand one-fourth of my pay cheque every week?

I have been working for seven months but I never fail to pay any board or room. Suddenly my folks decided I should contribute to the house. They told me I have no choice — either contribute or leave. Can they evict me. What are my legal rights? — SON OF MONEY GRABBERS.

* * *

DEAR SON: Legal rights vary according to the state, but in my opinion, this is not a matter of law, it is a matter of personal integrity.

A boy 19, who is earning money and living at home, should pay something for room and board (and laundry, I'll bet, plus telephone and maid-service . . . etc.) whether his folks need it or not. He should pay because he does not want to be a parasite. Your attitude leaves a lot to be desired, fella.

* * *

DEAR ANN LANDERS: Please settle an argument: My fiancee and I plan to be married soon. Her family is from another country. None of them will be able to attend the wedding. My parents are giving us the wedding reception as a gift.

The problem is that my parents want us to set all the gifts aside and open them in their presence — just the four of us. My fiancee and I feel that these are our gifts and we should not be asked to share the opening with anyone, what do you say? — FEELING AT STAKE.

* * *

DEAR FEELINGS: Why be so selfish? Pass the joy around. If they want to be present, let them. It costs you nothing.

* * *

Confidential to WORRIED AND NERVOUS: The answer is no. It is not possible. A 15-year-old girl who would have to ask this question is in desperate need of information. Go to the public library and get "Ann Landers Talks to Teen-Agers About Sex" or buy a paperback.

JUNE LEARN TO SWIM
Y.M.C.A.
May 29th – June 30
Prepare Now for Summer Fun and Safety
— 10 LESSONS —
Classes for Women, Men, Boys and Girls
PHONE 962-9245 FOR INFORMATION

EVERGREEN
guarantees you a greener lawn in 7 days*
OR DOUBLE YOUR MONEY BACK
A lush, green lawn. Pride of the neighbourhood. That's what you'll have just one week after using EVERGREEN fertilizer. When you follow directions on the package. C-I-L guarantees it. Or double your money back. What makes us so sure you'll get the best results? EVERGREEN is a balanced plant food. Specially formulated and homogenized for lawns. And gardens. Apply it once and EVERGREEN's nutrients provide growing power all season long. Easy to use, EVERGREEN feeds your grass or nearby plants. Wins EVERGREEN; the grass is always greener. On your side!
Special Problems? Try these other C-I-L products! EVERGREEN with weedkiller, Lawn Doctor & and Rose Doctor &.
*If applied according to directions.
BISHOPS
81-85 STATION STREET
SEED & GARDEN CENTRE
DIAL 968-5533

LOW COUNTRY OVERHEAD
SAVES YOU $$$
AT THE HOME OF "OK" GUARANTEED
USED CARS
IN STIRLING

1966 OLDS. SUPER 88 HARDTOP
Cruiser, finished in azure sapphire metallic, power equipped, radio, new whitewall tires, corner lights, pushbutton, many other extras, one owner, low mileage, executive. Low mileage. Lic. 198052 ..... 3495.

1966 OLDSMOBILE DYNAMIC 88 4-DOOR SEDAN
Automatic transmission, radio, power brakes and steering. Finished in Aztec bronze metallic. Sharp. Lic. 115306. Reduced $100. ..... 3295.

1966 CHEVROLET BEL-AIR 4-DOOR SEDAN
19,000 miles, like new. Many extras. Balance of new car warranty. Lic. 851235. Reduced $150. ..... 2349.

1964 CHEVROLET BISCAYNE 4-DOOR SEDAN
Finished in gold metallic. Radio, OK guaranteed. Lic. 852634. Reduced $100. ..... 2195.

1965 CHEVELLE MALIBU 2-DOOR HARDTOP
V-8 engine, automatic transmission, radio. Finished in Nevada white. OK guaranteed. Lic. 833231 ..... 2295.

1963 VOLKSWAGEN
23,000 miles, finished in green. Sharp. Lic. 834620 ..... 1095.

1964 FORD GALAXIE CONVERTIBLE
V-8 engine, power steering, whitewalls, finished in red with black convertible top. Serial No. 671086. ..... 1995.

1964 CHEVROLET STATION WAGON
Automatic transmission, whitewalls. Sold new by us. Finished in Sierra gold metallic. Sharp. Lic. 816830 ..... 1895.

1963 CHEVROLET BEL-AIR 4-DOOR SEDAN
Finished in blue, one owner. Lic. 834630 ..... 1395.

1963 CHEVROLET BEL-AIR STATION WAGON
6-cyclinder, completely reconditioned. Finished in azure aqua metallic. OK guaranteed. Lic. 831742 ..... 1495.

1963 CHEVROLET IMPALA CONVERTIBLE
V8 engine, automatic transmission, radio, power brakes and steering, whitewalls, dual exhaust. Finished in ivory. Lic. 112972. Reduced $100. ..... 1695.

1963 FORD GALAXIE HARDTOP
V-8 engine, power equipped, radio, one owner. A sharp car. OK guaranteed ..... 1695.

1963 CHEVROLET CORVAIR MONZA 4-DOOR SEDAN
Rocket seats, 4 speed transmission, radio, console. Lic. 120658 ..... 1249.

1962 PONTIAC LAURENTIAN
V-8 engine, automatic transmission, finished in bronze metallic, radio, OK guaranteed. Lic. 143818. ..... 1195.

1962 COMET STATION WAGON
Finished in black with red interior. This wagon is unusually clean. OK guaranteed. Lic. 317246. ..... 945.

1961 PONTIAC 4-DOOR SEDAN
Automatic transmission, OK guaranteed. Lic. E30008 .... 945.

1961 PLYMOUTH 4-DOOR SEDAN
6 cylinder, automatic transmission, finished in black. Priced to sell. Lic. 119078. ..... 595.

1961 AUSTIN CAMBRIDGE STATION WAGON
A good working car. Lic. 114201 ..... 449.

1960 FORD SUNLINER CONVERTIBLE
Automatic transmission, V8 engine, newly painted. Lic. 123358 ..... 795.

1960 PONTIAC CONVERTIBLE
Needs some body work. Lic. 815638 ..... 495.

AS IS
1961 OLDSMOBILE 4-DOOR SEDAN
Power equipped. Lic. 837183 ..... 595.

TRUCKS
1952 FORD 2-TON CAB AND CHASSIS
Lic. 832008 ..... 395.

OVER 30 NEW MODELS IN STOCK
—SEE—
Elwood Kerruish — Jim WHght — Earl Thompson
Craig Watson

STIRLING MOTORS
(STIRLING) LTD.
89 BELLEVILLE RD., STIRLING
GMAC Financing up to 36 months to pay.
We also have a no down payment plan.
962-8527 PHONE 395-3352
DRIVE A LITTLE FURTHER — SAVE A WHOLE LOT MORE

SEMI-ANNUAL RECORD SALE
LONG PLAYING STEREO AND MONO RECORDS BY FAMOUS RECORDING ARTISTS INCLUDING . . .
Andy Williams, The Supremes, The Who, Bert Kempfert, The Beatles, Beach Boys, Eddy Arnold, John Gary, Jimmy Reeves, Belafonte, Ferry Como, Hank Snow, Ed. Ames, Elvis Presley and many, many more!
REGULAR TO $5.98
SHOPETTE
BELLEVILLE PLAZA
1.00 TO 2.88
JUST OFF THE HIT PARADE
45 RPM 3 for 1.00

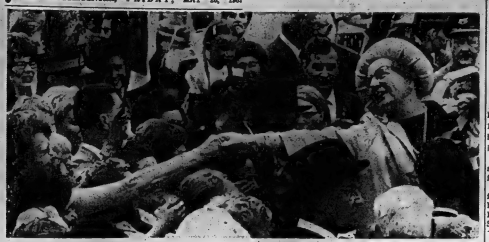

Memorable Handshake

This unidentified woman probably will remember this handshake for the rest of her life. She was able to reach over the heads of part of a throng numbering more than 600 persons Thursday at Winnipeg's International Airport to grasp the hand of Queen Juliana of the Netherlands. (CP Photo)

May Charge Interest

Government Increases Loans To Canadian Immigrants

OTTAWA (CP) — MPs approved a bill Thursday increasing funds available for loans to immigrants to $20,000,000 but learned that immigrants may have to pay six-per-cent interest for future loans.

The Immigration Act amendment drew little dissent — although other aspects of immigration policy took a buffeting —as the Commons welcomed the $8,000,000 increase in funds available to assist immigrants with their passage to Canada.

Immigration Minister Marchand said he will propose to the cabinet that regulations to the act be changed to provide for the interest charge on future loans since the program was introduced in 1952.

The Commons also approved all points in an amendment to the Canadian Wheat Board Act eliminating the need to renew the legislation every five years —the board's powers lapse Aug. 1—unless the act is renewed. Final approval was expected today.

Major Parties Divided Over Vietnam Conflict

OTTAWA (CP)—Both major parties appear to be deeply divided over the issue of American bombing raids in North Vietnam.

One week after the moral dilemma sparked a special cabinet meeting and a long debate in the Liberal caucus, it split the Conservatives down the middle in a Commons vote.

While angry farmers were demonstrating for higher milk prices on Parliament Hill Wednesday, 182 MPs took a clear stand for or against American bombing in a little-noticed vote.

Opposition Leader Diefenbaker and two men expected to seek the party leadership in September, Alvin Hamilton and Michael Starr, went on record in favor of Canada pressing the U.S. to halt its bombing.

Two other Conservative leadership aspirants, Davie Fulton and George Hees, were among 92 MPs who were absent for the vote on a New Democratic nonconfidence motion.

Privy Council President Gordon, who denounced U.S. intervention in Vietnam in a May 13 speech, also missed the vote, in which the life of the minority Pearson government was at stake. Mr. Gordon was in the House when the two-day foreign affairs debate opened Tuesday.

The NDP motion was defeated 128 to 34.

Twenty - nine Conservatives, including five former members of the Diefenbaker cabinet, joined 92 Liberals, three Creditistes, and three independents and one Social Credit MP, Howard Johnston, to defeat the motion.

A 30th Conservative, Lee Grills (Hastings South), said he would have opposed the resolution too, but he was "paired" with an absent Liberal, Jack Rothwell (Norfolk).

Marchand Is Heckled

MONTREAL (CP) — An organized group of about 50 youths interrupted a Liberal byelection meeting Thursday night, drowning out a speech by Manpower Minister Jean Marchand by shouting separatist slogans.

The meeting in support of Liberal candidate Aurelien Noel, contesting Monday's byelection in the riding of Outremont-St. Jean, was disturbed only by scattered heckling until Mr. Marchand began speaking.

Then about one-quarter of the audience of 200 started yelling slogans in unison and Mr. Marchand could not continue speaking as shouts of "sell-out" and "speak English" echoed through the meeting hall.

As the demonstrators walked out chanting "Quebec libre," Mr. Marchand launched an attack on the hecklers whom he called "rich men's boys."

Small, well-organized cliques which interrupt election meetings are nothing but Fascist types, he said.

Mr. Marchand said separatists are young and think politics is very simple "but we know it is much more complicated."

"Instant independence is a great illusion not only for Quebec but for Canada on the economic level."

Jordan's Position Critical

Israel Will Have Tough Time in Any Arab War

LONDON (AP) — Israel will have a far tougher time than 10 years ago in any war with her Arab neighbors today, British military experts believe.

And the position of King Hussein of Jordan in any such conflict could be crucial.

Ten years ago in the Suez conflict Israeli forces sliced through President Gamal Abdel Nasser's Egyptian army to reach the Suez Canal in four days. They fanned out over the whole of the Sinai Desert.

But the Egyptian air force had been all but destroyed on the ground by British and French bombers. British and French assault forces stormed ashore from warships off Port Said to fight a major share of the ground conflict, and none of Israel's other Arab neighbors played any military part in the brief campaign.

In 1956 the Egyptians were still struggling to learn how to use recently delivered Soviet weapons. They now have had 10 years of instruction by Soviet technicians.

In addition, Egypt has been fighting a protracted campaign in Yemen and has 50,000 battle-hardened veterans available there.

Experts agree that any major fighting would be between the Israelis and the Egyptians, but the position of King Hussein would have an important bearing.

Officially, Jordan, as is Saudi Arabia, is committed by its vote last Saturday in the Arab League Council to support Egypt and Syria against Israel.

But Nasser had long been carrying on a cold war with Hussein and Saudi Arabia's King Faisal. Both have been the targets of violent attack by Cairo radio, even after the start of the present crisis.

U.S. Will Help Feed Families of Soldiers

DA NANG (AP)—The United States agreed today to help feed the families of South Vietnam's armed forces in the next year with a subsidy of $42,000,000 worth of commodities to be sold them at greatly reduced prices.

Receipts from the sales will be used to build up the commissary system of the South Vietnamese armed forces, a spokesmen for the U.S. Agency for International Development said.

In Saigon, opponents of Premier Nguyen Cao Ky said the commodities would be used to buy votes for Ky in the September presidential election, while supporters of the premier let it be known the subsidy was the U.S. government's way of supporting Ky.

The AID spokesmne said both claims were foolish.

"The program has been a subject of discussion for some time now," he said. "It's not true that it's political.

Gen. William C. Westmoreland and Lt.-Gen. Cao Van Vien, South Vietnam's defence minister, signed a "memorandum of understanding" in Da Nang providing for the United States to supply the military commissary system with such items as cooking oil, flour, sugar and salt.

Hospital Fugitive Dead

HAMILTON (CP)—A 13-year-old boy, hidden in his home since escaping from the Ontario Hospital May 13, died in hospital Thursday.

Police said an autopsy did not immediately show the cause of Bryan Thomas Collins' death.

Coroner Harold Bulford, said portions of the boy's brain and other samples were to be sent to the attorney-general's laboratory in Toronto for toxicological examination.

The boy's mother, Mrs. Frank Collins, said her son had been hiding in the family home in the city's east end since fleeing from the hospital. It was his second escape from the hospital since he was committed Jan. 13 after a stabbing incident at St. John's Training School, Uxbridge, from which he had escaped on three previous occasions.

Ottawa Businessman Tries To Unseat Charlotte Whitton

OTTAWA (CP) — Businessman Sam McLean was granted permission Thursday to proceed with a court action that could unseat former mayor Charlotte Whitton as a Capital Ward alderman.

But Judge Peter Macdonald of Carleton County Court said he would give Miss Whitton seven days clear notice before allowing Mr. McLean to continue his action.

The former mayor's right to sit on council has been questioned since she lodged legal action against the city over a lease signed with the Central Canada Exhibition for the operation of Lansdowne Park in south Ottawa.

The lease gives the CCE control over the park for the next 10 years as well as over the new civic centre.

Mr. McLean is acting under Section 35 of the Ontario Municipal Act which says persons making legal claims or lodging actions against municipal councils are not entitled to sit or vote in council.

"I have no intention of dropping my case," Miss Whitton said Thursday. "And I'm not concerned about my aldermanic future."

She was asked if she would enter a defence in the McLean action.

"I'll wait until I'm served notice first."

SAVE
List and Sell Your Home At Just
4%
H. Morrison Real Estate
BROKER
280 Pinnacle St. 962-8085

DOMTAR NEWSPRINT LIMITED
ROAD BINDER
FOR
DRESSING GRAVEL ROADS
This material is obtainable at NO CHARGE at the
DOMTAR PAPER MILL
IN TRENTON
FOUR SELF-SERVICE 500 GALLON PER MINUTE TRUCK FILLING STATIONS ARE MAINTAINED ON 24 HOUR DUTY AND TRUCK TANKS ARE AVAILABLE ON LOAN AT NO CHARGE.
THE SUPPLY OF THIS ROAD BINDER USUALLY LASTS FROM JUNE TO SEPTEMBER AND IS AVAILABLE WITHOUT CHARGE TO ANYONE.
NO FRANCHISE HAS BEEN, OR WILL BE, GRANTED TO ANYONE FOR THE SALE OF THIS ROAD BINDER.
DOMTAR NEWSPRINT LIMITED
TRENTON, ONTARIO.

TRUDEAU'S BONANZA
FOR ALL YOU SPORTS

1966 CHEVROLET IMPALA SUPER SPORT
2 door hardtop with 4 on the floor, Wire wheels, whitewalls, bucket seats and radio. Lic. J99073 ..... 3295.

1965 BUICK WILDCAT 2 DOOR HARDTOP
Fully power equipped. Bucket seats with floor console and custom radio. Lic. K55563 ..... 3595.

1964 CHRYSLER SARATOGA 300
Full power equipment. Custom radio, dark turquoise with light blue interior. Lic. K31704 ..... 2495.

1962 ACADIAN CONVERTIBLE
6 cylinder, automatic, custom radio, white with red interior. Lic. K33206 ..... 1395.

Clearing
● CONVERTIBLES
● SPORT COUPES

1962 OLDSMOBILE STARFIRE
2 door hardtop, full power equipment, bucket seats, floor console, stuff with hydramatic transmission. Lic. K40194 ..... 1695.

1965 OLDSMOBILE DYNAMIC 88
Convertible, automatic transmission, power steering and brakes and windows. Positraction rear axle and whitewalls. Lic. K34041 ..... 3995.

1965 AUSTIN HEALY 3000 CONVERTIBLE
4 on the floor, electric overdrive, radio, wire wheels, color red, black interior. Lic. K34697 ..... 2495.

Clearing
● SPORTS SEDANS
● WAGONS

1964 ACADIAN BEAUMONT CONVERTIBLE
V8 motor, automatic transmission, radio, whitewalls, black with red interior. Lic. K33807 ..... 1895.

● Highest Trade-In Allowance
● Biggest Selection in the Area
● Every car covered with 2-year G.W. Warranty
● Wide Choice of Financing Plans

Trudeau MOTORS LIMITED

2 BIG LOTS
31-45 Station Street
and
North Front at Hwy. 401
Phone 968-6767

Chevrolet - Oldsmobile - Cadillac - Camaro - Corvair - Epic - Envoy - Chevelle - Chevy II - Chevrolet Trucks

1963 VOLKSWAGEN 1500 WAGON
Light blue with grey interior. Lic. K11739 ..... 995.

1964 METEOR CUSTOM CONVERTIBLE
Automatic, custom radio, power steering and brakes. Whitewall tires, white with red interior. Lic. K34638 ..... 2195.

1962 ACADIAN CONVERTIBLE
Economical 6 cylinder, with automatic transmission, maroon with beige interior. Lic. K47970 1295

1962 CORVAIR COUPE
With automatic transmission. A real sharp little beauty. Lic. K37933 ..... 1095.

The Intelligencer

BELLEVILLE, ONTARIO, FRIDAY, MAY 26, 1967

SPORTSLICES

By Geo. H. Carver
Sports Editor

Belleville's first "Moppet Olympics" is scheduled for the Fair Grounds tomorrow.

Over 3,000 (closer to 3,200 I'm told) public school pupils will take part in a track and field minor Olympiad while a crowd estimated at twice that number will look on. That's a parents' figure.

And a pat on the back goes to the Belleville Principals' and Vice Principals' Associations for arranging and conducting a special Centennial project under the aegis of sport.

The miniature Olympiad, a city-wide elementary public schools field day, will follow as closely as conditions permit the color and operation of the world-famous sports events.

Individual teams from fourteen schools will march in a pre-meet parade from a point near the former Club Commodore to an assembly area in front of the grandstand where they will be welcomed by civic dignitaries prior to the start of the events.

It is presumed the youngsters will carry banners identifying their schools and/or flags in keeping with the pre-games ceremonies of the Olympics.

The events have been narrowed from the regular agenda of the usual track and field meet. The youngsters will concentrate on the broad jump; high jump; tag-of-war; 100-yard dash and the relay.

And they are not going into the meet "cold" so to speak. Inspector of Public Schools Jack Cessna informs me that the youngsters participating in the "Olympiad" are finalists or runners-up in track meets held by individual schools in the city area.

The climactic Olympics touch will be seen in the presentation of gold, silver and bronze crests presented to winners mounted on a tri-level podium. The boy and girl earning the most points in the meet, will be given silver loving cups.

The events will get under way at, it is hoped, shortly after the stroke Saturday morning, immediately following the dispersal of the pre-meet parade.

Since the Saturday "Olympiad" is the inaugural meet, every winner will be a record-holder. From this it is inferred that the Elementary Schools Field Day is scheduled to be an annual affair. This is as it should be.

The pupils will participate in events according to six levels ranging from ten to fifteen years and up. Team events will be either junior, senior and eleven, or senior, ages twelve and up. The meet is expected to be under wraps by three o'clock in the afternoon.

Besides the sponsoring principals and vice-principals associations, teachers from the city public schools have volunteered to take charge of all events. Particular attention should be paid to times because, as was stated before, each winner will be a record-holder for a year at least.

Through the courtesy of the Home and School Association refreshments will be provided on the grounds at a minimum cost. All events will be broadcast over a public address system with a nod to the Recreation Commission.

The Belleville Principals' and Vice Principals'-Associations and assisting teaching personnel seem to be commended for inaugurating this city-wide public schools track and field meet. After noting the interest taken by members of these ages in hockey, baseball and softball, I have wondered why track and field has not been introduced on an organized basis in the schools.

Unlike the three sports mentioned, track and field offers a variety of events that appeal to the individual. Put simply words a youngster fast enough will go well in the sprints. Others can choose events to their liking and physical ability.

City secondary schools have established fine interest in track and field. Quinte COSSA and COSSA champions have been developed here over the years.

And I do not know of a better way to provide a "feed-bar" for future secondary schools champions than a meet such as that now inaugurated by public schools. They can assist in developing the champions of the future. It is a step in the right direction.

And who knows, those of you who will be sitting in the stands on Saturday may be watching a future Canadian or Olympics champion in the making. The public is invited.

Sport Miniatures

WASHINGTON (AP) — The battle of the transplants gets under way tonight as Washington Ships host Cleveland Stokers in the United Soccer Association inaugural. Washington is represented by the Aberdeen Dons of Scotland and Cleveland is using the Stoke City team of England in the association's initial two-week season.

* * *

ROCHESTER, N.Y. (AP) — Mike Nykoluk, veteran centre of Hershey Bears, was named the American Hockey League's most valuable player for the 1966-67 season today.

* * *

By THE CANADIAN PRESS

Oshawa Green Gaels trounced Toronto Marlboros 33-11 Thursday to take over sole possession of first place in the Ontario Lacrosse Association Junior A series.

Defendants To Pay $5,000

Percival Charges Are Withdrawn!

TORONTO (CP)—Bizarre sidelights are nothing new in the athletic career of Lloyd Percival, but the experience of the last year must rank as one of the strangest he has been through in more than 20 years of coaching controversy.

Even his $100,000 slander and libel suit against five members of the registration committee of the Central Ontario branch of the Amateur Athletic Union of Canada had a surprise ending Wednesday when, after five days of testimony, the defendants backed down from their charges that he had given stimulants to athletes prior to track and field meets.

Fred Foot, George Dennison, Jack Bradfield, Doreen Davies and Jesse Lightwood were assessed a total of $5,000 damages at the conclusion of the hearings. They issued a statement through their lawyer saying:

"The defendants are now of the opinion that the proceedings they took insofar as Lloyd Percival is concerned, were not warranted by the facts.

"The defendants are now satisfied that Lloyd Percival did not at any time engage in any doping of athletes. . . ."

A year ago the committee forced the Don Mills Track Club of Toronto to fire Percival as head coach after being told by a number of track and field competitors that Percival had given them pills they believed were stimulants prior to a series of competitions.

The hearing followed release of a letter June 24, 1966, to the committee by track star Bill Crothers, which was immediately backed by Paul Poce, chosen over Percival as Canada's British Empire Games coach, saying he had knowledge of Percival giving stimulants to his athletes.

Crothers is a Markham, Ont., pharmacist.

Poce, who ran for Percival between 1948 and 1952 at the Don Mills Club, said at the time the letter was released that Don Mills athletes were getting "pills and supplements" regularly during his time with the club.

Percival maintained throughout that any pills he ever gave his athletes were nothing more than sugar pills.

During the five days of testimony this week and last, three of Percival's past and present performers said he had given them pills which they believed to have contained the stimulant Dexidrene on a number of occasions. Then under cross-examination, two of them—hurdler Jenny Wingerson Meldrum and shot putter Nancy McCredie—admitted the information they had given the AAU hearing last year was false.

Percival said after hearing the decision:

"My first interest now is to reorganize and get back on the route of the Don Mills Track Club.

"So far the club has won over 4,000 medals and we will now see if we can make it 5,000 as soon as possible."

Defeat Cleaners 4-1

Cementmen Win Opener

By GARRY ALEXANDER
Staff Sportswriter

The Pat-Ce Anne Cementmen made their initial start in the new Trent Valley Softball League winning one last night by clipping Trenton Carm'n Cleaners 4-1 at the Point.

Point Anne got solid fielding, good pitching and hitting from Roo Maracle and rbi producers from Rick Moorhouse in chalking up the win.

Maracle spaced seven hits over as many different innings, struck out nine and enjoyed a perfect night at bat with four solid singles. He walked two and lost his shutout in the eighth when Trenton's Bob McAlpine started a rinking hit to the outfield. It darted past a charging outfielder for a home run.

Jerry "Gaff" Payette was tagged for 10 hits on the losers' smoking rubber, striking out seven and walking three.

Dennie Maher's speed shoot got the Cementmen run number one in the third. Maher beat out an infield hit, stole second and third and came home to score when the throw to third got away. Claude Carr drew his second of three walks, Maracle singled, Eric Maher sacrificed and Moorhouse's ground out drove in the second run.

It stayed 2-0 until the seventh. Carr strolled again and Maracle rapped his fourth hit. Roo Rosebush plated both with a triple before Roger Drake started a fast double play that had Rosebush doubling at the plate.

Both clubs filled several other gaps in the frames but the pitchers worked well with men on base.

Backing up Maracle on the Pointers' attack were Dennie Maher with two singles, Rick Moorhouse, Jr. Payette and Glen Maracle with a pinch hit double. Jim Horwood and Gerry Maher added base hits.

Bob McAlpine collected a homer and single for the Cleaners while Dale Lewis, Roger Drake, Jim Whyte, Don Cole and Elgie Carrie also hit safely.

Trenton	000 000 010	1-7-3
Pt. Anne	002 000 20x	4-10-1

Batteries: J. Payette and J. Whyte; R. Maracle and C. Carr.

Didn't Walk A Man

Cards Blank Braves With Two-Hitter

By MIKE RECHT
Associated Press Sports Writer

Dick Hughes, a "wild man in the minor leagues," has opposing batters in the major leagues under control.

The St. Louis Cardinal righthander put down the slugging Atlanta Braves 5-0 Thursday night with a two-hitter. He did not walk a man.

"That's the first regular season game I ever went nine innings without walking anyone," said the 28-year-old rookie. "I did go nine innings once in spring training without a walk, but I was a wild man in the minor leagues."

In the only other National League game, Chicago Cubs used their bats to bring leaguе-leading Cincinnati Reds under control 5-4 on Ron Santo's tie-breaking single in the ninth inning.

Hughes, making only his fifth start in the majors after struggling nine years in the minors, brought his record to a modest 3-1, the same mark he had when the Cardinals last season when they brought him up at the end of the year.

Hughes was walking more than four men a game in many of his minor league labors, although striking out twice that number.

Pitching with the Cardinals in 1966, he walked only seven men in 21 innings, struck out 20, pitched a 2-0 shutout in his first start and finished with a 1.71 earned run average.

He has pitched 26 innings in 12 games—10 in relief—this season and walked only 14 while fanning 26 with a 2.83 era.

Ferguson Jenkins didn't get past the fifth inning, so wasn't around for the Cubs victory.

The Chatham, Ont., native gave up all four Cincinnati runs as he allowed nine hits and a walk as well as a wild pitch while striking out only two Reds.

Sacto unloaded off reliever Ted Abernathy with one out after the Cubs loaded the bases against Gerry Arrigo on two walks and an error by Leo Cardenas.

Before, that, Randy Hundley of Chicago and Tony Perez of Cincinnati traded two-run homers.

Thirteen Innings

Kinsmen, Ellis Tie 2-2

By GARRY ALEXANDER
Staff Sportswriter

A slim crowd shivered through 13 innings at Alemite Park for their first look at the new Quinte COSSA Softball League last night — and never did see a winner.

Picton Kinsmen and Belleville's Ellis Seniors battled to a 2-2 13-inning deadlock that was halted by the 11:00 p.m. curfew.

Ellis, displaying more or less of an all-star lineup from the city's three teams of last year, spotted Picton a 2-0 lead in the top of the first before getting the tie on lone runs in the first and third.

Bobby Ellsler for Belleville and Ken Dalville for Picton traded pitches throughout the contest. Ellsler gave up seven scattered hits, struck out 15 and walked two, one intentionally. Dalville allowed 11 hits, fanned 11 and did not walk a man.

A throwing error on Mac-Donald's part in infield skirt and a double steal set up Picton's early runs. Keith Ellsler scored the right to plate both MacDonald and St. Denis.

Ellsler was tough over the remainder and let the visitors down on just three hits during the final 10 innings.

LeSage's leadoff double and subsequent steal to home by Mavety after two were out got one run back quickly.

The equalizer in the fifth came after two were out. Mavety singled, advanced on a passed ball and scored on Plane's base knock.

Ellsler side had opportunities in the deadlock but Picton and 11 Belleville runners were stranded, two by each team in the final.

Larry Mavety sparked Belleville with a double and three singles while Terry LeSage claimed one of each and Ralph Plane had three one-bagger. Ellsler added a single and Leroy Soulé a single.

Keith MacDonald led Picton with three hits, two of them infield scratches, while Leo St. Denis and Dedille hit doubles. Keith Stacey and Warren Ostrander singles.

Picton	200 000 000	000	0—2- 7-3
Belleville	100 000 010	000	0—2-11-6

Batteries: K. DeMille and M. Stacey; B. Ellsler and L. Mavety.

Move Up to a NEW Ariens Fairway-A RIDING MOWER

Follows the turf, mowing smoothly, cleanly. 4 forward speeds plus reverse; rear-mounted 4 h.p. engine; easy height adjustment. So easy to use with all controls within convenient reach.

Test-Ride, Test-Hear at

PRINGLE & COOPER
345 Coleman Street,
Belleville, Ont.
Tel: 968-9775

NIAGARA RUBS OUT SOIL INSECTS

Ant & Grub Killer with long-lasting 'Diedrin' destroys ants, white grubs, root-eating earwigs, cutworms, wireworms and other soil pests. One application protects your lawn and garden for up to three years. It's the only one of Niagara's specialized products for lawn and garden care. Plant what you like—but protect with Niagara.

Niagara

PROFESSIONAL MATERIALS FOR THE HOME GARDENER
NIAGARA BRAND CHEMICALS
Burlington, Ontario

Major League Leaders

BY THE ASSOCIATED PRESS

National League	AB	R	H	Pct.
Clemente, Pgh	13	31	52	.291
Cepeda, Stl	113	20	41	.273
Staub, Hin	87	6	21	.356
Brock, Stl.	155	26	52	.335
Kranepool, NY	91	6	20	.220

Runs — Aaron, Atlanta, 32; Clemente, 31.

Runs batted in—Clemente, 30; Aaron, 29.

Hits — Clemente and Brock, 52; Rose, Cincinnati, 49.

Doubles — Cepeda, 12; Alley, Pittsburgh and Heller, San Francisco, 10.

Triples — Williams, Chicago and Morgan, Houston, 4; five tied with 3.

Home runs—Aaron, 11; Brock, 10.

Stolen bases—Brock, 16; Harper, Cincinnati, 11.

Pitching — Veale, Pittsburgh, 6-0, 1.000; Holtzman, Chicago, 5-0, 1.000.

Strikeouts — Marichal, San Francisco, 75; Gibson, St. Louis, 56.

American League	AB	R	H	Pct.
Kaline, Det	128	28	46	.359
F. Robinson, Bltr	123	28	40	.325
Carew, Min	127	18	41	.323
Mincher, Cal	119	23	38	.319
Tovar, Min	142	24	45	.317

Runs—Tovar, 34; Kaline and F. Robinson, 28.

Runs batted in—Kaline, 33; Killebrew, Minnesota, 28.

Hits—Kaline, 46; Tovar, 45.

Doubles—Tovar and Campaneris, Kansas City, 9; four tied with 8.

Triples — Knoop, California, Buford, Chicago and Versalles, Minnesota, 4; four tied with 3.

Home runs—Kaline and F. Robinson, 10; Moodie, New York and Freehan, Detroit, 8.

Pitching — Horlen, Chicago, 5-0, 1.000; Sparma, Detroit, 4-0, 1.000.

Strikeouts — Peters, Chicago, 69; Lonborg, Boston, 64.

BOWLERS NAME SLATE

TORONTO (CP)— Jack Fine of Toronto Thursday was re-elected president of the Bowling Proprietors' Association of Ontario.

TRADING POST

LAST CHANCE SALE

ENDS MAY 31st

BUY NOW AND SAVE!

		REDUCED TO
'66 PONTIAC Parisienne Coupe	3295.	3095.

V8 engine, automatic transmission, power steering, power brakes, custom radio, like new condition, only 17,000 miles, white, saran, silver blue metallic finish with blue vinyl interior, black top, Lic. K3666.

'66 BUICK LeSabre 2-Dr. Hdtp. 3195 2995.
Automatic transmission, power brakes, power steering, custom radio, rear seat speaker, positraction, rear axle and many other extras. Stylish turquoise finish with custom interior. Very sharp. Lic. K3667.

'66 BUICK LeSabre Sedan 3095. 2995.
Automatic transmission, power steering, power brakes, custom radio, Royal Master whitewall tires, smart gleaming black finish with attractive blue custom interior. Showroom condition. Lic. K3668.

'66 PONTIAC Parisienne 2995. 2895.
2 Door Hardtop, automatic transmission, power steering, power brakes, radio, whitewall, stylish cronus yellow and black 2 tone with deluxe black interior. Very sharp sport coupe. Lic. K3667.

'66 CHEVROLET Bel Air 2295. 2195.
2 Door sedan, automatic transmission, custom radio, tinted windshield, whitewall tires, wheel discs, stylish buttermint yellow with complementing gold interior. Top condition. Lic. K3611.

'66 VAUXHALL Viva 1495. 1395.
DeLuxe Sedan, low mileage, like new condition, ideal second car. Lic. K3310.

'65 OLDSMOBILE Delta 88 3195. 2995.
2 Door Hardtop, full power equipment, power steering, power brakes, custom radio, whitewall tires, and other extras too numerous to mention. Beautiful metallic finish with smart crimine white with blue custom interior, very sharp. Lic. K3694.

'65 BUICK Wildcat 2895. 2795.
4 door hardtop, automatic transmission, power brakes, power steering, custom radio, whitewall tires, smart metallic finish with special vinyl custom interior. Showroom condition. Lic. K3694.

'65 CHRYSLER Windsor Sedan 2695. 2595.
V8 engine, automatic transmission, power steering, power brakes, custom radio, whitewall tires, stylish silver grey with custom cloth custom interior, local one owner, like showroom. Lic. K3614.

'64 BUICK Wildcat 2-Dr. Hdtp. 2395. 2295.
High performance V8 engine, automatic transmission, power steering, power brakes, custom radio, whitewall tires, bucket seats and console, smart metallic finish with custom interior, local one owner car. Lic. K3693.

'64 VALIANT Signet 200 1695. 1595.
2 Door Hardtop, 6 cylinder engine, automatic transmission, custom radio, whitewall tires, smart white with blue vinyl interior. Very sharp. Lic. K3686.

'64 ACADIAN Invader Sedan 1595. 1495.
6 cylinder engine, automatic transmission, attractive desert sierra with gold interior, local one owner low mileage car. Lic. K3698.

'64 VOLKSWAGEN DeLuxe 1095. 995.
Equipped with gas heater, smart white finish, showroom condition. Lic. K3618.

'63 OLDSMOBILE Starfire 2395. 2295.
Holiday Coupe, high performance V8 engine, dual range transmission, full power equipment, snazzy metallic rich silver grey metallic, with smart vinyl maroon interior, bucket seats, floor console. Lic. K3695.

'63 PLYMOUTH Belvedere Sedan 1395. 1295.
Giant 6 cylinder engine, automatic transmission radio, rich silver blue metallic finish with matching interior. Excellent condition. Lic. K3691.

'63 MERCURY Meteor Sedan 1295. 1195.
Very attractive compact car for maximum economy, excellent condition throughout, smart cascade white with custom matching interior. Lic. K3692.

'62 PONTIAC Parisienne 1495. 1395.
2 Door Hardtop, V8 engine, automatic transmission, power steering, custom radio, rich dark desert gold metallic, custom matching interior, one owner. Lic. K3661.

'62 MERCURY Monterey 1095. 995.
2 Door Hardtop, attractive buttermint yellow finish with gold interior, real sharp. Lic. K3712.

'61 CHEVROLET Bel Air Sedan 1095. 995.
Attractive sea-foam green, with matching interior, excellent low cost transportation. Lic. K3664.

'60 BUICK LeSabre Sedan 895. 795.
V8 engine, automatic transmission, power steering, power brakes, custom radio, smart 3 tone blue, excellent condition throughout. Lic. K3696.

COMPLETE STOCK OF USED TRUCKS AND BUSES OF ALL MODELS AND SIZES.

ELLIOTT MOTORS
(BELLEVILLE) LTD.
PHONE 962-4584

356 FRONT STREET NORTH
FREE TRANSPORTATION TO AND FROM DOWNTOWN
HIGHWAY 62 (¼ MILE SOUTH OF 401 CLOVERLEAF)

Minor Baseball Results

CNR defeated Watkins' Texaco 10-2 in tadpole and Parkdale topped Farrell Motors 16-5 in bantam in Belleville Minor Baseball Association play last night.

Randy Hutchison pitched four-hit ball, striking out 11 and walking but one, for the CNR. Gary Stapley allowed five hits, fanned 11 but passed 14 on the losers' mound.

Robert Newman hit a homer for the victors, Gary Gorgan getting a triple, Robert Buxton a double, Stephen Mott and Tony Semard a single each. Steve Balzer and Andy Lupenko had Texaco homers, Billy Gow and Ron Graham getting singles.

Terry Meagher hurled four-hit ball in pitching Parkdale's win. He fanned ten and walked five. David Wood and Austin Wilson gave up seven hits for Farrell's, striking out seven but walking 12.

Randy Burke paced the winners at bat with a double and two singles. Meagher contributed three singles in his own cause and Paul Wolfe doubled. Losing singles went to Don Sankey, Norman Pope, David Wood and Bill Cole.

Public Schools Field Day Tomorrow

Over 1,000 public school pupils will take part in the Centennial Field Day at the Fair Grounds tomorrow starting 9 a.m.

The first of its kind in the city, the meet is under the auspices of the Belleville Public School Principals' and Vice Principals' Associations.

Some 16 city schools will be represented in the events which have a miniature Olympics touch.

There will be a parade starting 9 a.m. ending in an assembly area near the grandstand where civic dignitaries will welcome the young athletes.

Events include the broad jump; high jump; tag-of-war; 100 yard dash and the relay.

Pupils will participate in events according to six age levels, ranging from 10 to 15 years and six. Team events will be junior 10 and 11 and senior twelve years and up. The public is invited to attend.

(see sports column)

Minor Softball

Belleville Minor Softball Association action was confined to a pair of bantam division games last night.

A. C. Travellers shot down the Jets 17-10 while Belch Construction, the city's OASA peewee team playing in the bigger division, trumped the Aces 21-9.

Zone Archery Tournament Here Sunday

The first of three archery tournaments to help decide the personnel of Canada's national team is slated for Zwick's Island Sunday starting 10 a.m.

Six clubs from the Eastern Ontario Zone, Belleville, Cornwall, Kingston, Petawawa, Ottawa and Napanee will compete.

The top four men and top four women archers will represent the Zone in the Interzone competition slated for Hamilton June 11th.

Winners of this meet will be subsidized by the government to attend the finals at Port Arthur where the nationals will be selected.

The Belleville Archery Club, on its records, favor three of its women members to take top honors on Sunday.

The tournament will be a prelude to the Ontario Archery Championships, a centennial shoot, which will be held here July 1st and 2nd.

No Sub Junior Pros

CAHA; Remoulds Amateur Structure

SASKATOON (CP)—The Canadian Amateur Hockey Association wrapped up its annual meeting Thursday night after making decisions which will remould the structure of amateur hockey.

The major step by delegates to the five-day session was ratified of a new five-year agreement with the National Hockey League which guarantees professional sponsorship of individual clubs.

A joint committee will be set up to conduct a player development program to expand the number and calibre of amateur players in North America.

Players will not be permitted to turn professional until they have exceeded the junior hockey age limit, which effective in the 1968-69 season, will be 20 at midnight Dec. 31.

Starting this year, the professional clubs will hold an annual universal draft of over-age junior players, paying $5,000 for the first 12 players and $2,000 for each additional choice.

The $2,000 levy will also be paid for a player not taken in the draft who later turns professional.

The CAHA, taking a six-year guideline, will divide the draft money among amateur clubs which helped to develop the drafted players.

The NHL will pay an assessment fee of $50,000 to the CAHA for the year ending June 30 and will boost this to $75,000 the following year.

The player development program has a budget of $75,000 for the year ending June 30. This will increase to not less than $250,000 the following year.

The meeting rewarded the constitution to give the CAHA absolute authority to govern amateur hockey.

Designed primarily to keep amateur hockey discipline in the classroom, the amendments declare that the CAHA is a self - governing organization whose executive committee has sole, final, absolute and exclusive powers in interpret, define and explain all provisions of the constitution, bylaws, regulations and rules.

An automatic indefinite suspension is provided for members or individuals who at any time during appeal procedures outlined in the constitution take recourse to the courts.

An invitation was extended to centres possessing arenas with a seating capacity of at least 16,000 to apply for the 1970 world hockey championships.

Fred Page of Vancouver, who was re-elected president, announced that applications already have been received from Montreal, Toronto, Winnipeg and Vancouver. He also mentioned Quebec City and Ottawa as possible sites.

Executive director Gordon Juckes announced that national teams from Romania, Sweden, Russia, Italy and Finland will make appearances in Canada next season. Russia and Sweden are invited to a tournament in Winnipeg during Christmas week.

Good progress was reported on setting up a second division of a national team in Ottawa but it was stressed that the current Winnipeg-based club will compete in the 1968 Winter Olympics in Grenoble, France.

Juckes said the Ottawa-based squad will take part in an October tournament with Russia and Czechoslovakia to officially open the Grenoble Olympic Arena.

The Ottawa squad, seeking a temporary home while a new Ottawa arena is under construction, has been committed to a December tournament in Moscow—a trip which has yet to be confirmed by the Russians.

Second For Tigers' Northrup

Grand Slam Blasts Braves

By HAL BOCK
Associated Press Sports Writer

There are flecks of gray in Jim Northrup's hair, but they're nothing compared to the worry lines the 27-year-old Detroit outfielder is producing in the brows of American League pitchers.

Northrup drove in five runs Thursday night—four of them on his second grand slam home run in eight days—as the Tigers battered Boston Red Sox 8-3.

Elsewhere in the American League, Kansas City Athletics topped Minnesota Twins 3-2 and Washington Senators edged Cleveland Indians 2-1.

Northrup's two hits against the Red Sox raised his batting average to .290. He has 21 runs batted in and three homers—two of them grand slams.

"When I try to hit home runs," he says, "I get myself messed up at the plate."

He messed up the Red Sox in the fifth inning Thursday night, climaxing a six-run rally with his bases - loaded shot. Al Kaline had driven in two runs with a single earlier in the inning. The victory snapped a three-game Tiger slide and a four-game Boston winning string.

Warnermen Blast Brants 19-2

Stewart Warner gave Brant's Mountain View a rather rude introduction to the Belleville commercial softball League at Ameliasburg last night.

The defending champs whipped the hapless Brants 19-2 and capped the lop-sided victory with 11 runs in the final inning.

Brant's-Mountain View and Stinson's are made up of former Prince Edward North Shore League players. That loop folded this season and the two teams joined the Commercial loop.

Jim Meens tamed the lovers on three hits while striking out five and walking one on the winners' rubber, this despite a dozen errors charged against his club.

J. Maracle allowed all 19 runs and 15 of Stewart Warner's 16 hits before J. Spinks finished up in defeat. They fanned once and Maracle walked seven.

Lyle Wannamaker led the Stewart Warner attack with a home run and two doubles. Rick Denard hit a double and two singles, Meens a triple and double, Dave Reid a triple and single, Gary Gee two singles and Joe Eaton a double. Moe Hawkins, Jim Sopha and Chuck Rowbotham added homers.

The Brant's-Mountain View singles went to W. Bunnett, G. Genereaux and B. Richardson. S. Warner 120 212 (11) 19 18 12
B-Mt. View 010 100 0 - 2 3 7
Batteries—J. Meens and C. Hinsman, C. Rowbotham (6); J. Maracle, J. Spinks (7) and T. Drumm.

EOBA Peewees Win Over Welcome 10-4

The Belleville Lions Club baseball peewees, in Welcome, last night in an EOBA Peewee division game. The winners led all the way.

Ron McTaggart pitched the win with relief help from Robin Guest in the sixth, allowing four hits, fanning eight and walking six.

Eric Moore, Don Smith and Bruce Graham gave up nine hits, whiffed six and passed six in defeat.

Mike Bell hit three singles to spark the Lions' hitters. Jeff Forster and McTaggart had two each, Tom Coughlin and Andy Ricketts the others. Eric Moore had a double and single, Jim Lord and Roger Cole a hit each for Welcome.

Departmental Softball

City firemen and policemen are often called upon to work together but such wasn't the case in last night's Departmental Softball League game.

The Fire Department hosed the Police, one of the loop's new clubs, by a big 18-7 score. It was the first start for both teams.

Box details were available.

A full slate of games is scheduled for Prince Charles School next week, with 6:30 tilts Monday through Thursday.

Bert Campaneris scored all the way from second on Jim Gosger's two - out infield single in the seventh inning, giving Athletics their winning run against Minnesota.

Rod Carew homered for the Twins.

Jim King delivered a two-out pinch single in the ninth inning scoring Tommy Agee with the winning run against the Indians.

Harvelson had reached base on Max Alvis' error and moved up on a wild pitch. Theo King, batting for Tim Cullen, singled through shortstop.

GUARANTEED
ALWAYS THE BEST PRICE
BRAND NEW '67 REBELS
FROM
$2399.
AT
AL WATERSON Rambler LTD.
OR
Choose A Fantastic Deal
FROM A STOCK
Glamorous CONVERTIBLES
Exciting HARDTOPS
Luxurious COUNTRY WAGONS
Family 2 & 4 DOOR SEDANS
8 Cyl.
6 Cyl.
PRICED EVEN LOWER...
THE ECONOMY KING
RAMBLER AMERICAN
5 YEAR, 50,000 MILE DRIVE TRAIN WARRANTY
DEAL NOW FOR BEST
SELECTION AND TRADE ALLOWANCE
With GUARANTEED CONTINUING SERVICE At
AL WATERSON Rambler LTD.
30 COLLEGE ST. WEST
962-9277

OUR CASE. 550
REPLACES THE MOWER, CONDITIONER AND RAKE AT ABOUT THE SAME INVESTMENT!
550 PULL-TYPE WINDROWER
● Mows, conditions and rakes in one speed, resulting in savings in labor, time and equipments.
● Wicker thumb release stands at up to 8 m.p.h. - save protein rich tips and leaves.
● 6-foot swath
● Straight-through feed eliminates augers or drapers.
● 3-plow tractor will handle it.
● Balanced weight distribution eliminates side-draft difficulties.
SEE IT TODAY AT
Trudeau EQUIPMENT
J. I. CASE DEALERS
On 14 Highway South of 401 Dial 968-6767
Bell Blvd., Belleville Dial 968-5159

ANDY CAPP

Defeat Milan 2-1

'Glesgie Belongs Tae Celtic'

LISBON (AP) — Happy Scottish fans, singing their way through Lisbon's streets in the early hours today, celebrated a new triumph for Glesgow Celtic and its carefree brand of offensive soccer.

Celtic's 2-1 victory over International Milan in the final of the European Cup of Champions Thursday night could mark the end of an era of soccer.

Celtic blasted Inter's defensive theories wide open.

The Scots threw themselves into the attack right from the start. The crowd at Lisbon's Estadio Nacional loved them for it—not just the 8,000 Scots who had come all the way from Glasgow, but Portuguese as well.

Jock Stein, Celtic's manager-coach, had men had inflicted a crushing defeat on defensive soccer that could change the future of the game.

SHATTER DEFENSIVE

"I hope that by this victory we have done something more than win the European Cup for Scotland. I hope we have shown Europe that defensive tactics don't pay off."

Celtic is the first British team to win the trophy since the tournament ost — for national champions of European countries — was started 12 years ago. The victory capped a fantastic season in which the green-and-white shirted Glesgow team won the Scottish Football Associa tion Cup, Scotland's league championship, the Glasgow Cup and the Scottish League Cup.

Celtic trailed 1-0 from the eighth minute, when Sandro Mazzola slammed home a penalty for Inter.

But in the 63rd minute Inter's defence was shattered by Tommy Gemmell, Celtic's big left - back, who crashed home a superb shot from 30 feet. Gusiano Sarti hardly saw.

It was the turning point of the one-sided game.

The Italians, taking under the Celtic barrage, held onto the tie until five minutes from the end when Gemmell sent in another shot and centre-forward Steve Chalmers flicked it on past Sarti for the decider.

Celtic's frenzied supporters astonished the Portuguese by their enthusiasm.

The big, tree-ringed stadium was one mess of green and white banners and flags. The Scots chanted "Celtic, Celtic" and the cry soared above the roar of the rest of the crowd.

Celtic has cost conquest left make—the unofficial world club championship, fought each year between the champion teams of Europe and South America. The South American Cup of Champions has not been settled yet.

Sports Calendar

SOFTBALL
Saturday — Trent Valley: Point Anne at Madoc, 8:15 p.m.
Saturday — C.C.I. Bloomfield vs. Cherry Valley (Milford)
Sunday — City Hotel open practice, at CYNA Park, 9:30 a.m.
Monday — Senior Softball: Thai Club Black Diamond, Alemite, 6:30. Lightning vs. Simcoe, Ameliasburg, 6:30 p.m.
Monday — Departmental: Electric vs. Police, 6:30 p.m.
Monday — Peewee: Belleville Lions vs. Trent Valley Flyers (Bay Shore Park), 8:15 p.m.
Monday — Peewee: Quinte Minor Picton at Kingston Prince George, 6:30 p.m.
Tuesday — Quinte Hiking and Driving club's opening meet, at Belleville Fairgrounds, 7:00 p.m.
FIELD DAY
Wednesday — Belleville Public Schools Centennial Field Day, at Fairgrounds, all day.
BASEBALL
Saturday — South Hastings: Latta at Shannonville, Camilton Pines's at Read, 6:45 p.m.
Saturday — EOBA: Bantam: Alex Graham vs. (Parkdale), 2:00 p.m.
Saturday — EOBA Peewee: Belleville Lions Tykes Port Hope at Belleville Boom TV's (Parkdale), 2:00 p.m.
Saturday — EOBA Peewee: Trenton at Belleville Lions Club, (Peoples), 2:30 p.m.
MINOR SOFTBALL
Tuesday — Lakeshore midget: Picton at Belleville, (Alemite), 6:30 p.m.
Saturday — Lakeshore midget: Belleville at Oshawa, 2:00 p.m.
MINOR HOCKEY
Monday — Annual meeting of Belleville Minor Hockey Association, election of officers, at Belleville Centen. 7:00 p.m.
ARCHERY
Sunday — Eastern Ontario Zone Championships at Zwick's Island, 10:00 a.m., public welcome.
TRACK CAR RACING
Sunday — Speedway, Fremont Settlement Road), at 2:00 p.m.

Country Club Golf Notes

The Northern Electric Company is holding its annual golf tournament at the Country Club tomorrow (Saturday) with a large field taking part.

Because of the tournament members and guests are advised the club will be closed from 9.30 a.m. to 11.45 a.m. on Sunday, May 28 the first round for the Tip Top Trophy will be played. The draw for the round is scheduled for the following Sunday.

The lady in charge of the Business Girls weekly golf is asked to contact the sports editor of this newspaper.

SOLUNAR TABLES
WHEN TO FISH OR HUNT
by Richard Alden Knight

The major periods are shown in boldface type. These begin at the times shown and last for an hour and a half or two hours thereafter. The minor periods, shown in regular type, are of somewhat shorter duration.

The following chart is for the period from Saturday, May 27th, to Sunday, June 4th. May 30th, to Sunday, May 28th. All times are Eastern Daylight Saving Time.

	A.M.		P.M.	
Day	Minor	Major	Minor	Major
Saturday	8.25	2.50	11.25	3.10
Sunday	9.25	3.50	11.55	4.10
Monday	10.25	4.45	——	5.05
Tuesday	11.25	5.35	——	5.55
Wednes.	12.55	6.20	12.25	6.40
Thursday	1.30	7.00	1.30	7.20
Friday	2.05	7.40	2.40	8.00
Saturday	2.55	8.20	3.30	8.45
Sunday	3.05	9.00	4.45	9.38

SOFTBALL
O.A.S.A. TEAMS
Picton Midgets
vs.
Ellis Midgets
FRIDAY, MAY 26
8.30 P.M.
ALEMITE FIELD
UNDER THE LIGHTS
— SILVER COLLECTION —

Baseball Standings

BY THE CANADIAN PRESS

National League

	W	L	Pct.	GBL
Cincinnati	27	14	.659	—
St. Louis	23	16	.590	3½
Pittsburgh	20	15	.571	4
Chicago	20	16	.556	4½
Atlanta	20	17	.541	5
San Francisco	20	17	.541	5
Los Angeles	16	21	.432	9
Philadelphia	13	20	.394	10
New York	11	22	.333	12
Houston	12	27	.308	14

Thursday's Results
Cincinnati 4 Chicago 3
St. Louis 5 Atlanta 0
Only Games Scheduled.
Probable Pitchers Today
Atlanta (Johnson 3-3) at New York (Cardwell 2-3)
St. Louis (Washburn 2-2) at Philadelphia (Bunning 3-3) N
Cincinnati (Nolan 3-1) at Pittsburgh (Veale 6-0) N
Los Angeles (Sutton 1-4) at San Francisco (Marichal 7-3) N
Houston (Cuellar 3-3) at Chicago (Culp 3-3)

American League

Atlanta at New York
St. Louis at Philadelphia
Houston at Boston
Los Angeles at San Francisco
Cincinnati at Pittsburgh N

American League

	W	L	Pct.	GBL
Chicago	21	12	.636	—
Detroit	22	13	.629	1
Boston	18	18	.500	5½
Kansas City	18	18	.500	5½
Baltimore	17	17	.500	5½
Cleveland	17	18	.486	6
Minnesota	17	19	.472	6½
New York	15	19	.441	7½
California	16	22	.421	8½
Washington	15	21	.417	8½

Thursday's Games
Minnesota 2 Kansas City 1
Boston 3 Detroit 2
Washington 2 Cleveland 1
Only Games Scheduled.
Probable Pitchers Today
New York (Peterson 0-2) at Cleveland (McDowell 2-3) N
Washington (Hannan 2-3) at Detroit (Sparma 4-0) N
Boston (Hohn 2-1) at Baltimore (McNally 3-2) N
Chicago (John 3-2 and O'Toole 3-1) at California (Brunet 1-7 and Wright 2-3)
Minnesota (Merritt 1-0) at Kansas City (Nash 5-3) N

Saturday's Games

Minnesota at Kansas City
Washington at Detroit
New York at Cleveland
Chicago at California N
Boston at Baltimore N

International League

	W	L	Pct.	GBL
Rochester	17	9	.654	—
Buffalo	14	10	.583	2
Syracuse	13	10	.565	2½
Columbus	12	11	.522	3½
Richmond	12	14	.462	5
Toledo	11	14	.440	5½
Toronto	10	14	.417	6
Jacksonville	10	17	.370	7½

Thursday's Results
Richmond 9 Toledo 3
Jacksonville 5 Columbus 8

Today's Games

Syracuse at Toronto
Buffalo at Rochester
Richmond at Toledo (2)
Jacksonville at Columbus

International League

Richmond 0 Toledo 2
Jacksonville 5 Columbus 8

Pacific Coast League

Vancouver 5 Tacoma 4
Seattle 3 Oklahoma City 2
Tulsa 3 Phoenix 6
Indianapolis 10 Denver 5
Spokane 1 San Diego 4

Queensboro

QUEENSBORO — Weekend guests of Mr. and Mrs. John Thompson were Mr. and Mrs. John Moore, Peterborough, Miss Elaine Thompson, Ottawa, and Miss Hazel Thompson, Belleville.

Mr. and Mrs. Dalton Holmes and family of Trenton were weekend visitors of Mr. and Mrs. Arthur Holmes.

Mr. and Mrs. James Rousthorn of Whitby have been spending a few days with Mr. and Mrs. Leslie Holmes.

Weekend visitors of Mrs. R. A. Sager were Mr. and Mrs. Ernest Pike of Toronto, Mr. and Mrs. Wilfred Fitzgibbon, and Mr. and Mrs. Don Martin and children of Belleville.

Mr. and Mrs. Floyd Wood of Oshawa spent the weekend with Mr. and Mrs. Allan Sager and other relatives here.

Mr. and Mrs. C. A. McMurray are spending a few days in Moosonee attending Expo.

Weekend visitors of Mr. and Mrs. George Gordon were Mr. and Mrs. Fred Dervelin and baby of Oshawa.

Mrs. Leona Lemon has returned home after being a patient at Belleville General Hospital.

Mr. and Mrs. Roy Lemon and baby of Pickering spent the weekend with Mr. and Mrs. Kenneth Lemon.

Mr. and Mrs. Ralph Frankin spent the weekend with Mr. and Mrs. William Franklin of Havelock.

Mrs. Lloyd Starke and Leslie of Peterborough were recent visitors of Mr. and Mrs. Bruce Leslie.

Mr. and Mrs. John Barry of Ottawa, and Mrs. George Sequin of Kingston were weekend visitors at the home of Mr. and Mrs. Frank Barry.

All Eyes On Turbocar

By AL McKEIL

MONTREAL (CP)— Ocenda, said a Montreal-based aircraft company in particular, will have a special interest in Tuesday's Indianapolis 500-mile auto race.

If Parnelli Jones and his revolutionary STP - Paxton gasturbined car win the classic, it could lead to a whole new concept in auto-racing.

After last weekend's trials for starting spots on the Indy grid, other top drivers in the conventional field conceded that the Andy Granatelli entry should win the race "if the car keeps together."

Jones, the 1963 winner in a conventional race car, qualified only sixth fastest in the 10-mile trials with a speed of 168.075 miles an hour. But he did his trial runs with a full load of fuel.

The turbine car, propelled by an engine built here by United Aircraft of Canada Ltd., uses JP1 kerosene-based fuel — the same as used in maiden aircraft.

Granatelli said with the new engine there are no spark plugs, points, no carburetor jets to alter, no valves to require valve jobs and no ignition to go wrong. The ignition is used only for starting.

This left the pit crew free to work on the suspension and handling.

Thomasburg

THOMASBURG — Miss Betty Benson, Belleville and Lynna Morton, Thomasburg, were entertained at a shower given by Richard Belch and Miss Betty Lou Godrey, Belleville at the home of Mr. and Mrs. H. K. Morton, Thomasburg. Following a presentation the evening games were played.

Mr. and Mrs. Howard Keene and Mr. and Mrs. Watson of Roseareath, Man., were recent guests of Mr. and Mrs. H. K. Morton.

Charles Grills of Belleville, a former resident of Thomasburg, is a patient in Belleville General Hospital.

Mr. and Mrs. Guy Miller of Scotland are visiting Mr. and Mrs. Bert Miller of Thomasburg.

Mr. and Mrs. J. Harvey and daughter and Richard Harvey of Toronto were weekend guests of Mr. and Mrs. E. Prindle.

H. E. Thompson is still a patient in Kingston General Hospital.

At the regular meeting of Thomasburg UCW, held in the Church Hall May 17, a committee was appointed to plan for the field day at Vandewater Park in the latter part of June.

Mr. and Mrs. A. P. Smith attended the ordination service of Ray of Guinea Conference of the United Church in Kingston Wednesday.

LATTIN SIGNS

SAN FRANCISCO (AP) — David Lattin of Texas Western, the San Francisco Warriors' No. 1 draft choice, was signed Thursday by the National Basketball Association club. The 6-foot, 240-pound forward had one year of college eligibility remaining. However, his class graduates this year, making the signing legal.

THE BAY OF QUINTE AGRICULTURAL MUTUAL FIRE INSURANCE COMPANY

INSURES

FARM PROPERTY

REPRESENTED BY

BURR INSURANCE AGENCY

"Agent for the Co-op Insurance Commission of Ontario"

210A FRONT ST. PHONE 962-3471 BELLEVILLE

Panthers Stop Red Wings In Opener

HAMILTON (CP) — Kitchener-Waterloo Panthers opened the Senior inter-County Baseball Association season here Thursday night by coming from behind to defeat Hamilton Red Wings 4-3.

Righthander Bob McKillop pitched a seven-hitter for the Panthers and supplied the big hit of the game in the eighth inning — a double that scored two runs — to overcome a 3-2 Hamilton lead.

Lefthander Steve Kramar took over on the mound for Hamilton and was replaced by former pro Bibb Birrer in the third.

Farm Team Jolts Yankees

By THE CANADIAN PRESS

New York Yankees of the American League got a rude awakening but Baltimore Orioles, World Series champions, only proved their superiority in a pair of exhibition games with International League farm clubs Thursday night.

The Yankees dropped a 5-4 10-inning decision to Syracuse Chiefs when Dave McDonald, who hit a home run in the second inning, doubled home p'nch hit in the ninth to score the winning run and pitcher Dale Roberts singled home the winner.

The Orioles unleashed their booming power with six doubles and a triple in setting Rochester Red Wings, leader in the International League, down 5-2 even when using a pale of pitchers from their Elmira farm team.

Yesterday's Stars

By THE ASSOCIATED PRESS

Jose Cardinals, fired a two-hitter and struck out eight as St. Louis downed Atlanta Braves 5-0 Thursday.

Batting — Jim Northrup, Tigers, drove in five runs with a single and his second grand slam home run of the season as Detroit battered Boston Red Sox 9-3.

St. Ola

ST. OLA — Mr. and Mrs. Charles Boyce and daughter Terry Ann and Gerry Sherrow of New Jersey, U.S.A., were weekend guests of Mr. and Mrs. Howard Terry on Steenburg Lake.

Mrs. M. J. Hams is visiting Mr. and Mrs. Darby Taylor and baby in Madoc, this week.

Doc Carrol returned on Wednesday from Peterborough Hospital.

Many friends and neighbors visited Jean Mc Donald on Monday to extend greetings on the occasion of his 80th birthday.

Mr. and Mrs. Harry Taylor and Mrs. Mary Taylor spent a few days with Mrs. Hugh Davidson. Gale has successfully passed her exams at Kemptville College.

Miss Trixie Vanderveen is spending a few weeks with Mr. and Mrs. Oscar Phillips. Mr. and Mrs. J. Vanderveen and family have moved from Cardiff to Brockville.

Mr. and Mrs. Harvey Turnbull are enjoying a few days at Expo. Visitors in the village on Sunday were Jim Wood and Miss Muriel McIntosh, Ottawa; Edith Phillips, Trenton; Mr. and Mrs. Bob Watson, Havelock; Mr. and Mrs. Ted Sprackett and boys, Belleville; Mr. and Mrs. Bruce Longmuir and girls, Napanee; Mr. and Mrs. E. Brooks, Toronto.

No Draft For The Boomer

NEW YORK (AP) — Bernie (Boom Boom) Geoffrion has served notice to the National Hockey League's six expansion teams that he will retire as a player again if drafted during next month's meetings in Montreal.

The 36-year-old right winger of New York Rangers told a news conference Thursday that he would remain in the Rangers' organization as an executive during the remaining two years of his three-year contract if selected by one of the new teams.

"I don't know whether the Rangers will protect me or not. But I won't go to any of the new clubs," said Geoffrion, who came out of a two-year retirement last season, scored 17 goals and helped the Rangers gain a playoff position for the first time in five years.

The Rural Scene

PICTON — The annual meeting and banquet of the Hastings and Prince Edward Beef Improvement Association will be held in the Tops Motor Hotel, Belleville on Wednesday, May 31st, at 7.15 p.m. sharp. The special speaker will be Mr. Fred Campbell, Manager of the Canada Stock Yards, Toronto. Tickets for the banquet are $3.50. This price includes an automotive membership for the family in the Hastings and Prince Edward Beef Improvement Association. Tickets are available from members of the Association as well as at the local Department of Agriculture and Food Office.

Now that we are in the midst of our spring rush, our farm equipment is travelling on public roads again between farms. For your own protection a Slow Moving Vehicle Sign should be installed on the rear of the vehicle. These triangular signs are designed to indicate that the vehicle is travelling less than 25 miles an hour. Slow Moving Vehicle Signs are available at your local Department of Agriculture and Food Office.

STAMPS SIGN WOODSON

CALGARY (CP) — Calgary Stampeders of the Western Football Conference have signed Ben Woodson, 21, offensive halfback-fullback from the University of Utah where he was leading ground-gainer last year.

Al Arbour Hangs Up Hockey Gear

ROCHESTER, N.Y. (AP) — Al Arbour, 36-year-old defenceman and assistant coach of the American Hockey League's Rochester Americans, has announced his retirement.

Arbour, who broke into professional hockey in 1952-53 with Edmonton Flyers of the Western League, said Wednesday he is quitting to join a manufacturing business in Sudbury, his home town.

Arbour joined the Americans during the 1962-63 season and was voted to the AHL's first all-star team for the next four years. He won the Eddie Shore Plaque as the league's outstanding defenceman in the 1964-65 campaign and was a runner-up for the award three times.

Arbour played in the National Hockey League with Detroit, Chicago and Toronto.

Yesterday's Fights

By THE ASSOCIATED PRESS

Los Angeles-Irish Lee Keavy, 134, Eugene, Ore., knocked out Lenny Lopez, 132, Pasadena, Calif., Red Robe, 130, San Pedro, Calif., knocked out Vicente Derodo, 130, Argentina, 15, Rube and Phil Crawford of world junior lightweight title.

Portland, Me.—Juan Ramos, 147, New York, outpointed Gene Herrick, 147, Saco, Maine, 8; Irish (Beau) Jayone, 132, Lowell, Mass., outpointed Hector Rodriguez, 134, Providence, R.I. 8.

St. Ola

ST. OLA — Kevin Dwayne Gozzard, child of Mr. and Mrs. Ken Gozzard of Oshawa was baptized Sunday evening in St. Ola United Church by Rev. J. Bunner of Coe Hill.

Mr. and Mrs. Fred Wellman and family of Holloway, Claude Phillips, Baltimore and Mr. and Mrs. Albert Asbury, Carrying Place, were weekend guests of Mr. and Mrs. Harvey Phillips.

Darlene Johnson, daughter of Mr. and Mrs. Frank Johnson is a patient in Toronto Hospital for Sick Children.

The Limerick Public School children enjoyed a bus trip Wednesday to Peterborough, attending the Shriners' Circus under the supervision of their teachers, Mrs. H. Blackburn and Mrs. R. O'Brien.

Les Hall of St. Catharines has purchased the property in St. Ola owned by Mr. J. Vandervoort of Brockville.

Mr. and Mrs. Jim Sharpe and family and Larry Policastro of Prescott were guests of relatives in the district.

Two Teams Out Of Bike Race

MONTREAL (CP) — The Montreal international six-day bicycle race reached its 800-mile half-way point today with one team less on its 10-team starting list.

Two drop-outs from the competition—Dave Bonner of Brisbin who was hurt Wednesday evening in a smashup, and Delter Rochold of Canada who dropped from exhaustion Thursday night — forced the retirement of both Smith and Canadian teams.

The survivors of these two teams, Ron Beamish and Zeg Renz, formed a new Canada team in accordance with race rules and were firstly essconced in last place Thursday morning.

Switzerland and Italy's A team maintained their one-lap lead over the rest of the field.

Paddlers Reach Alberta

DRAYTON VALLEY, Alta. (CP)—Paddlers in the Canoe Trail canoe pageant arrived in this town 65 miles southwest of Edmonton Thursday to be greeted by about 3,000 spectators lining the banks of the North Saskatchewan River.

Alberta's six - man crew placed first in the sprint events.

The 1,000-mile trail crosses provinces, the Yukon and Northwest Territories — left Rocky Mountain House Wednesday for a 104-day trip to Expo 67. The third leg of their trip will take them to Devon, Alta., today.

2nd Thurlow

2ND THURLOW — Miss Kay Whalen Reg. T., Toronto spent a recent weekend with her brothers, Gerald, Andrew and Benedict Whalen.

Mr. and Mrs. Walter Beeman, Peterborough were guests of their niece, Mrs. Ronald Atkins.

Mrs. Ron Kinton and Kerrie and Michael spent a week with her parents, Mr. and Mrs. S. Ray and Linda.

Mr. and Mrs. Robert Atkins and Mr. and Mrs. Russell Boldrick were among those who attended Expo over the weekend.

Mrs. Harry Thomson, accompanied by Mrs. Joyce Goldie, attended the regional Epp Synod meeting in Cobourg Tuesday.

Mr. and Mrs. Clyde Brook, Mrs. Ethel Ireland, guests of Mr. and Mrs. Ronald Atkins.

Mrs. J. Chumbley and Mrs. Arnold Mitchell canvassed the Neighbors' Aid euchre Friday night with 12 tables in play. Prize winners were Mrs. M. Reid, Mrs. O. Beer, Mrs. S. Ray, S. Ray, V. Watt, C. Portt and Mrs. Bob Irwin (lucky draw).

Friends and neighbors of the late Mrs. Ireland, guests of the Neighbors' Aid Hall Saturday night to honor Mr. and Mrs. SHONEY THE BEAR WILL BE GIVING AWAY FREE HATS TO ALL THE CHILDREN
- DOOR PRIZE FOR EVERYONE
- FREE CIDER AND REFRESHMENTS
- FREE COKES FOR CHILDREN

EVERYONE WELCOME

In Case of Rain the Events Will Be Held Indoors

With The Trotters

LONDON, Ont. (CP)—Lofton Loo won the feature race, a $700 trotting dash, at Western Fair Raceway Thursday night. Timed in at 2:09 3-5, he paid $13.80 to win.

Fastest trip of the program was turned in by Adios O'Neil, running the mile in 2:08 3-5 and returning $14.10.

A daily double of $67.60 was paid when Michele Loo won the opener at $16.60 and Davie Boy came through in the second for a $8.80 win. Father Day and Lochiever Morris combined in the tenth for a $159.70 exactor.

HAMBURG, N.Y. (CP)—Maynard's Filly won by 1¼ lengths in the $1,000 conditioned pacing feature Thursday night at Buffalo Raceway. She was clocked in 2:07.3 as she won over J. A. Stone and Robert Abbey.

TORONTO (CP)— Kimbo, a five-year-old trotter making his fourth start at Greenwood, coasted to a 1¼-length win in the seventh at Greenwood Raceway Thursday night by Keith Waples.

Kimbo's mile was the fastest mile recorded over the circuit this season at 2:05 2-5. The win was Waple's 85th of the season, Thursday night among North American dash winners.

Gleaded Arimbro won the first race and combined with Miss Herbert in the second for an $18.40 daily double.

CAN MATCH SCORES

TORONTO (CP) — Amateur curlers can match their scores with the 17-25 against those of Canadian Professional Golf Association members in Toronto May 27 and Helen Gegnon. The Ontario Golf Association, as part of a campaign to develop junior golfers, will match amateur net scores against gross scores of the pro at each club. Any golfer whose net score is lower will receive a medal, and low male and female scores in Ontario will earn a plaque.

O19A cat3c2cevrv may26|bet $369,368.

Two Share Lead At Oklahoma

By BILL LITTLE

OKLAHOMA CITY (AP)—If predictions win tournaments, Jack Rule Jr. and Kermit Zarley should finish well at the $66,000 Oklahoma City Open.

On a hot, windy day Thursday, Rule, who won here in 1965, and Zarley, a former NCAA champion, shot three-under-par 68s to claim a one-stroke lead.

Gary Player, Miller Barber and unknown Larry Ziegler were at 70.

The tournament appeared headed toward the highest cut-off this year, with the wind making the projected cutoff in 51, seven strokes over par.

"I think my game has improved greatly in the last few months," Zarley said. "I'm ready to win a tournament."

Rule, whose last tour victory was here in 1965, commented: "In order to win a tournament, you have to like the course and I certainly like it here."

The Tracks

TORONTO (CP) — Brother Leo, seven-year-old gelding who came from Calgary in 1963, Thursday won the Canadian Thoroughbred Breeders Stakes at Woodbine with a time of 1:24, just two seconds off the track record.

The chestnut veteran, owned by Mike Starko of Edmonton, defeated Rubber Stamped over Caledon Colonel to return $5.40, $3.40 and $3.50.

Veteran apprentice jockey John Bell showed, Brother Leo increased his season's earnings to $20,000 and his lifetime earnings to $84,136.

Thursday's daily double of Count Fred in the first and Gay Peona in the second paid $58.10. Love Hit and To The Top in the first combined for an exactor of $28.30, while Caradoura and Gardner's Ace in the sixth combined for $14.40.

A total of 4,732 racing fans

PLAN NOW TO ATTEND
THE TYENDINAGA TOWNSHIP
LUMBERMAN'S CENTENNIAL DAY
AND THE OFFICIAL OPENING OF
CHISHOLM'S LUMBER CO. SAWMILL
CHISHOLM'S SAWMILL, 1 MILE EAST OF ROSLIN
SATURDAY AFTERNOON, MAY 27
OFFICIAL OPENING TO START AT 2 P.M.
- BLESSING BY AIRCRAFT
- DISPLAYS BY THE DEPARTMENT OF LANDS AND FORESTS
- TOUR OF NEW SAWMILL
- LOG SAWING COMPETITION
- VARIETY PROGRAM
- LOG GUESSING CONTEST WITH PRIZES

"COME WHERE THE ACTION IS"
OPENING OF THE 1967
HARNESS RACING
OF
THE QUINTE RIDING AND DRIVING CLUB
SATURDAY
MAY 27th
AT THE BELLEVILLE FAIR GROUNDS
Post Time: 8 p.m. —— Under The Lights
PARI MUTUEL BETTING — NEW BETTING STAND
Admission: Gents $1.00
ALL LADIES ADMITTED FREE ON OPENING NIGHT

Don't Forget The Horse Show
BY
Quinte Western Horse Assoc.
AT
BAIN'S PARK - TRENTON
JUST WEST OF RCAF STATION
SUNDAY, MAY 28th - 12.30
COME AND BRING YOUR FRIENDS
SEE WHO WINS THE SADDLE
— Silver Collection On The Grounds —

This Is Classified Want Ad Bargain Week Save $ $ $ Now!!

WANTED MALE

WE ARE SEEKING THE SERVICES OF A MATURE Protestant As A Modern Governess

The successful candidate should possess the necessary intuitive knowledge to be able to love or condition to love children who are unloved.

Salary commensurate with Qualifications

Please apply to Mr Stephen Chopra

AMERICAN OPTICAL CO.
CANADA LIMITED
181 Bridge Street West
Belleville

HIGH CALIBRE CLASS "A" MECHANIC

Required To Train As SERVICE MANAGER FOR BELLEVILLE NEW CAR AUTO DEALER

QUALIFICATIONS —

- Capable Of Learning Service Administrations.
- Able To Manage A Staff Of Auto Mechanics And A Full Range of Auto Repairs.
- Well Spoken, Neat Appearance and always meeting public — He, having a strong desire for advancement and willing to apply your whole ability to self improvement.

FOR APPOINTMENT CALL AL WATERSON 962-9277 myl6-tf

CAREER OPPORTUNITY

Representing Canada's oldest Life Insurance Company. Have need to work in specific territory, between 25 and 30, doing well at present job, yet somewhat localized with income.

WE OFFER:

- —Permanent Position
- —Unlimited Earning Potential
- —Training Salary Basis
- —Financial Support
- —Two-year Training Program
- —Opportunity for Advancement

To arrange a confidential interview, phone 968-6008 between 9 and 5, or write Box P.O. 604, Belleville. my26-3t

TRUCK DRIVER

Large retail organization requires experienced driver to deliver furniture and appliances in Belleville area. Must be bondable, with good driving record.

Good Working Conditions
All Benefits Provided
WHITE BOX A-103
THE INTELLIGENCER
Stating Age, and Experience
my24-tf

HOW TO EARN MORE MONEY—

TRENTON — PICTON
BELLEVILLE AREAS

I need a full or part time man to help meet the demand for our much needed service for modern farmers. Good starting salary, paid vacations, good working hours, every but a car is. For full information contact Norm Mill terminal manager.

ROBERT MILLAR
21 Manor Crescent, Trenton
Phone 392-6477
my26-2a2-3

EXPERIENCED SALESMAN WTD.

to contact retail stores with our exclusive line of wallpaper and coordinates. Must be aggressive, ambitious, well dressed, good personality. Highly successful guaranteed income. Without investment, no C.O.D. orders, and no delivery problems. Must have a good character and have car. Experience in merchandising desirable. This is a permanent position for the right commencing August 1st. Write for interview, etc. Apply:

KEYNOTE PRODUCTS CO.
Picton, Ontario.
Early Interview Will Be Arranged
my26-3t

SHELL CANADA LIMITED

Requires A Full Time TANK TRUCK DRIVER

Qualifications Are
1. Junior Matriculation
2. 23-30 Years of Age
3. Good Health — Must Pass Company Medical.
4. Clean Driving Licence
5. Excellent Driving Record
6. Experience Preferable

REPLY IN WRITING GIVING FULL PARTICULARS TO BOX 9, CANNIPTON, ONT.

Atta. Plant Superintendent
my23-3t

FARM HELP — MUST BE ABLE to drive truck and farm tractor. Apply William Mumford. Phone 962-6100. my23-3t

MAN WITH PLEASANT PERSONALITY TO MEET PUBLIC

The selected person must have pleasing appearance, be of unquestionable, Good starting salary, excellent fringe benefits. 40 hours week. Hours will be 8.30 a.m. to 5 p.m. Car required. Age open, over 25 preferred. my26-3t

RITE-WAY DEPARTMENT STORE
To Mr. Dyment
or Mr. Gear
May26-2t

ARE YOU AGE 22 to 30 WITH AT LEAST GRADE XII EDUCATION

We need two young men by July 1st to train for Sales Representative positions. Excellent Pension Plan.

Remuneration up to $800. per month to start plus group coverages and Pension Plan.

This program offers early opportunities for advancement.

FOR AN APPOINTMENT WRITE THE IMPERIAL LIFE
P.O. BOX 399, KINGSTON
With Telephone No.

LINCOLN SCHOOL OF WELDING

Day and Night Courses
Canadian Welding Bureau Tests Available
222-4626 Bayside, TRENTON
O6-tf-m-w-f-tf

WANTED FEMALE

TWO WOMEN WHO WANT TO own extra money in their spare time. 962-8512. my26-3t

PRIVATE SECRETARY REQUIRED immediately. Must have good knowledge of business practice, be able to accept responsibility and have a keen interest in people. Box A-94 The Intelligencer.
May26-2t

CANDY BAR ATTENDANT (weekend), junior Bowling. School student preferred. Apply in person only to the Bowladrome
Park Theatre. my26-2t

MARRIED WOMAN To Work Mornings
8.30 a.m. to Noon

The selected applicant must have banking or cash handling ex-perience, and must be bondable.

Apply in person to
RITE-WAY DEPARTMENT STORE
To Mr. Dyment
or Mr. Gear
May26-2t

THE CHILDREN'S AID SOCIETY

has need of the following personnel for the Hastings County Children Observation Centre located in the City of Belleville:

COOK-GENERAL — under the direction of Superintendent of the Centre, responsible for the preparation of the meals and the maintenance of the kitchen and dining room duty. Modern kitchen, auto-matic laundry. Good remuneration according to experience. Hours 40 per week 5½ days 53, and in good health.

CHILD CARE ASSISTANTS — under the direction of the Superintendent to assist in the supervision of the care and supervision of an average of 11 children between the ages of 4 and 16. Applicants must be 21 years of age or over and fit, in good health, and possess a minimum of secondary school education.

These are permanent, salaried positions. Routine benefits include medical, surgical and hospital insurance, pension plan, vacation arrangements, sick leave, life insurance and pension plan. Retirement age 65.

Apply: The Director,
Box 196,
BELLEVILLE, Ontario.
my26-3t

HAIRDRESSER WTD.

Qualified and Experienced Capable of Managing A Beauty Salon, In Port Hope Ont.

Apply Box A-95
The Intelligencer
May17-tf

WOMAN FOR OFFICE CLEANing. Apply 194 Front Street.
May26-3t

BABY SITTER WANTED WEST HILL area, for 2 children 5 and 7 till 6. 7 days a week after 3. 962-9555. my26-3t

SALESLADY WANTED FOR Ladies Wear Store, experienced lady, Bonded. Reply in writing to Box A-96 The Intelligencer
May26-2t

WOMAN FOR OFFICE CLEANing, 2 evenings a week, 7 to 9 p.m. Monday to Friday, secretarial, 962-2347. my26-3t

ACTION LADIES EARN $40. to $50. per week part time $40. to $80. per week full time. Age no barrier. Free training, no experience, furnished. Earn while you learn. No selling or canvassing. Use of car necessary. Opportunity for permanent employment to Box A-97 The Intelligencer, or phone Picton 476-6331.

HOUSEKEEPER FOR 2 ADULTS. 3 miles west of Belleville. Room to. Must be able to do shirt ironing. Reply in writing Box A-98 The Intelligencer.
May26-2t

CLEANING WOMAN NEEDED for working mother, Edmonson Drive R. R. 6, area. Must have own transportation. Hours according to sales — maybe week-ends. Phone 962-2346 after 5 p.m. or write Box A-99 The Intelligencer. My26-2t

STENOGRAPHER FOR LEGAL office. Legal or other experience desirable. Write to Box A-100, The Intelligencer, giving details of education and experience.
My25-3t

WANTED

Watches, Clocks To Repair
Certified Watchmaker
Licensed By Dept. of Labor
Resident of Belleville
FRED B. KEMP
34 Benjamin St.
968-6056
my4-1m

TO BUY 5½, OR 3 CU. FT. CEDAR mixer, 962-7606 after 5 p.m. my24-3t

USED CITIZENS BAND OR TWO-way radio wanted. 962-2347.
My24-2t

WANTED MALE OR FEMALE

ONTARIO
BUSINESS COLLEGE
(Est. 1865 Limited)
Essential Secretarial
Secretarial Stenography
Bookkeeping Accounting
NEW CLASSES
EVERY MONTH!
IBM
KEYPUNCH Training
Day or Evening
Register Now
54 Victoria Ave. 962-0810
BELLEVILLE
Ap28-tf

FULL OR PART TIME HELP REquired. Apply in person Dairy Queen at Kingsway Plaza, Bridge St. East, Belleville. No Phone Calls Please.
My26-2t

EMPLOYMENT WANTED

EXPERIENCED FURNITURE AND appliance salesman desires employment. Reply in writing Box A-92 The Intelligencer.
My26-2t

EXPERIENCED HOUSEKEEPER very good with children, will live in. Phone 962-2346 after 5 p.m. or write Box A-93 The Intelligencer.
My26-2t

CLEAN CELLARS, ATTICS, FREE loads, disposal of other stuff, interior no cut but useful, 962-2347. my26-3t

HOUSE REPAIRS, ETC. GOOD workmanship, reasonable rates. Wood, cut pole, lumber and son 962-2347. Meadows. my26-3t

INTERIOR AND EXTERIOR painting, paper hanging, fully insured. Free estimates. Phone 962-7850 Anytime. Ap21-tf

WAYNE SMITH, PAINTING AND Decorating. Interior and Exterior. Free estimates. Phone 962-7850 Anytime. Ap21-tf

NEW WAY OF CLEANING with or without water. No job too big or small. Reasonable rates. Phone 962-7850 Anytime. Ap21-tf

MACDONALD'S ROOFING AND Siding Contractors. Phone collect 678-3123. My24-1m

WILL CLEAN CELLARS, ATTICS, in my home, experienced. Phone 968-7448. My24-3t

REAL ESTATE WANTED

ACREAGE
WANTED PRIVATE

Belleville to Marmora Apply Box A-101
THE INTELLIGENCER
My24-3t

LISTINGS WANTED !

We are buyers for city and country homes and farms. All inquiries confidential. For prompt efficient service and free appraisal call

GORDON WOODS
REAL ESTATE
190 FRONT STREET
968-6471

EXECUTIVE REQUIRES A THREE OR FOUR BEDROOM HOME JULY 1st. Immediate Reply To BOX A-83 THE INTELLIGENCER
My24-3t

LIVESTOCK WANTED

CALVES WANTED. UP TO 10 days old. Will collect. Will pick up. John Rabec. 962-9120
My20-1m

ACCOMMODATION WANTED

URGENT, 3 ROOM HEATED UNfurnished apt. for quiet adult. Anniversary. Write Box A-102 The Intelligencer.
My26-2t

HOUSE TO RENT NEAR TO Belleville for July and August. Reply in writing to Box A-104 The Intelligencer stating rent and number of bedrooms.
My26-2t

ACCOMMODATION FROM JULY 1st to August 5th, in Belleville area for family of 4 with two pre-school children. Contact Mrs. Ross Hall, Box 1, Stirling, Ont. Box 548, Almonte, Ont.
My26-2t

HOUSE IN THE COUNTRY, 1,256 to 30 minutes from Belleville to rent year-round. Reply Box A-105 The Intelligencer, 962-2347.
My26-2t

WANTED APARTMENTS AND houses for rental, unfurnished apartments. — contact Vanoyer Realty Limited, 962-2347.
My26-2t

ROOM AND BOARD

ROOM AND BOARD. Belleville area. Fully located. Phone 962-7343.
My26-3t

BEDROOM, CLOSE TO BUS AND Downtown. Phone 962-2346.
My26-3t

NICE ROOM OR ROOM AND Board for gentleman. Front Plaza. Modern Secretary Owned and home. Phone 962-8512.
My26-3t

TO LET

2 BEDROOM BUNGALOW, CARpet and garden. 126 Herchimer Avenue, Belleville. Phone 394-3741 or call at house. Friday afternoon and all day Saturday.
My26-2t

2 BEDROOM BUNGALOW, $15 per week. Available June 1st. Apply Bonisteel Motors and Grey Goose Restaurant, Picton.
My25-4t

WEST HILL, THREE ROOMS AND bath. Private entrance. Range and frig. Phone 962-7343. Welcome. 968-7324.
My19-tf

EXPO ACCOMMODATIONS
37-FOOT TRAVEL TRAILER

New Condition — Located in Northern Minnesota Cross Country. Fully Equipped and Serviced. Immediate Occupancy
$5. PER DAY PER PERSON
MAXIMUM 4 PERSONS
TRENTON 392-6034
My26-3t

TO LET

FOUR ROOM APARTMENT. Ground floor. 374 Myrtle Street.
My26-tf

CONVENIENT SELF-CONTAINED modern apartment, newly renovated. 962-7343.
My26-tf

PARKDALE COMMUNITY HALL for rent Monday to Thursday $15. Fridays or Saturdays $25. Sunday evening dances $20. 12 weeks by 6 p.m. 962-9728.
My1-3m

NOW RENTING
One and Two Bedroom Apartments
Heat, Stove, Fridge and Cablevue Supplied
GORDON WOODS
REAL ESTATE
159 Front St. — 968-6471
My24-3t

FOUR ROOM UNFURNISHED HEATED APARTMENT

With bath, hydro and water included. Large bath arcade storage space. Apply

120, PER MONTH
THOMAS FISH
J. J. RAYCROFT
206 Bridge St E
968-5094
My26-3t

1 BEDROOM SEMI-DETACHED apartment, all modern. Available June 1st. 962-2135.
My18-tf

OFFICE SPACE AVAILABLE. Approximately 1,000 sq. ft. Phone 962-2347 or 962-7343.
My26-2t

OFFICE AND STORE FOR rent on Corbett Street. Apply Real Estate Limited — 962-4526.
My26-tf

Spacious one bedroom apartment in The Belleville Towers. Containing frig and stove, elevator service. Free Parking. Available June 1st.

PHONE 968-6705

FRANK S. FOLLWELL
REAL ESTATE
My26-2t-30-3t

MODERN APARTMENT, BEDroom, recreation room, stove, refrigerator, drapes, carpets. 968-2010.
My24-tf

THREE ROOM SELF - CONTAINed ground floor apartment. H.D. stove, refrigerator, heated. Available June 1st. 962-2347.
My26-tf

1 BEDROOM MODERN APT. downtown. Phone 962-2347.
My27-tf

CLEAN HEATED UPSTAIRS apartment, 3 rooms and bath. Phone 962-2347 or 962-1673.
My26-tf

SUPERIOR LOCATION, DESIRable Corby Park, suites 2 bedroom, modern kitchens, heated, 968-5089.
My3-tf

Front St., two bedrooms, living room, kitchen, bath, heated, refrigerator, stove, air conditioned. Rent $65. per month. Available July 1st. Phone 962-A-67 The Intelligencer.
My17-tf

2 BEDROOM UPSTAIRS APARTment, newly decorated, all modern conveniences. Available June 1st. After five phone 962-5664.
My24-tf

UPPER APARTMENT
EAST HILL
4 rooms and bath, heated and garage. Available June 1st.
LOWER APARTMENT
3 rooms and bath, heated. Available June 1st, West Hill.
UPPER APARTMENT
3 rooms and bath, heated. Available immediately. West Hill.
Phone 968-6818 Before 5 p.m.
My23-3t

APARTMENTS IN FRIG — STOVE — Cable. From $100. 539-1711, Grant Real Estate.
My23-3t

TO LET

APARTMENT BUILDING IN Bonisteel. Bylaw room, dinette, bedroom, bath, bedroom, laundry facilities supplied. Available June 1st. Phone 962-2347 or 962-7343.
My26-tf

3 BEDROOM SPLIT-LEVEL, AIRsealed sneeze, East Hill, possession July 1st. Phone owner-neighbor 962-2347.
My26-tf

NICELY FURNISHED SELF-CONtained apartment, basement entrance. 962-8501.
My26-3t

NICELY FURNISHED BEDROOM for rent, suitable for gentleman. 962-9011.
My26-3t

BACHELOR APT. STOVE AND frig. Heated, $60. Dutton's Apt. 962-5687.
My26-tf

3 ROOM APARTMENT, partly furnished or unfurnished. Phone 962-2347 or 962-7343.
My26-tf

BEST LOCATION FOR DOWNtown. Self-contained 3 room, mixed rooms and bath heated, refrigerator and stove supplied. 962-2347 or 962-7343.
My26-tf

THREE AND TWO BEDROOM modern kitchens, heated, laundry facilities. Rent $85. and $75.
My24-tf

MODERN FURNISHED THREE room apartment with bath. Private entrance $75. 962-8036.
My19-tf

PLEASANT, SPACIOUS, HEATed 1 bedroom apartment, antenna, central, adult. Apply 21 Bridge East.
My13-tf

MODERN THREE ROOM HEATED apartment, refrigerator, stove, range. 82 Everett. 962-2346 or 962-7343.
My26-tf

3 BEDROOM APARTMENT FOR rent. Call 962-9952 after 6 p.m.
My26-tf

PRIVATE OFFICE FURNISHED or unfurnished, suitable for professional person. Phone 962-6713. Front Street. Phone 962-6713.
My13-tf

APARTMENTS TO RENT, CONsisting of 3 rooms, fridge, stove, 4246. Office 247 Bulleville.
My16-tf

ONE BEDROOM APARTMENT, heated, refrigerator and stove, $70. 962-2347 or 962-7343.
My26-tf

FOR SALE

FREEZER OWNERS TOP QUALity beef arrested in sanitary refrigerated air conditioned. Free delivery Belleville and Trenton. Reserve your lockers at Bert Parment Plan Avenue 962-2347.
My26-tf

TREES, EVERGREENS, SHRUBS. Bulbs, Roses, Perennials, Annuals, Vines, Fruit Trees. Call Brisbin R. R. 2
My23-2t

FOR SALE — REFRIGERATOR, stove, apartment or cottage size. Reasonable. Phone 962-Corner, good condition. 962-8196.
My23-3t

1 EXPO TICKET FOR 2 PEOple, Wednesday, June 28th at $20. worth of coupons. Call 962-2347.
My26-tf

17 CUBIC FOOT FREEZER, GOOD condition, $100. Phone 962-2346 after 5 p.m. Also one small heath bunker background with matching bench, $15. Both in good condition. 962-4716.
My23-3t

RAYMOND CHORD ORGAN. Model 1000. Like new. $1,000. 962-2347.
My26-tf

ROBART KITCHEN AID PORTable dishwasher, like new, only $350. owner leaving country. 962-2347 or 962-7343.
My26-tf

1966 ONE FIFTY HONDA 1800 kilometres, like new, 473-1411 Brighton.
My26-3t

SMALL RANGE AND WESTINGhouse refrigerator, priced for quick sale. Phone 962-7343.
My26-tf

EXPERT TV SERVICE ON ALL makes, new, rent, buy stereos, tapes, chins, tubes, batteries, lamps, mirrors, dining room suites, chesterfield suites, bedroom suites and bedding, electric appliances, tools and many other items. Call at Thrift Shop House, next to United Church Parsonage.
My26-tf

SNOOKER AND POOL TABLES, used, reconditioned, new, complete with balls and cues. Phone 962-2347 or 962-7343. 197 Front St.
My26-2t

FOR SALE

DO IT YOURSELF and Save $50.00 on KOOL-IT-KITS.

- A Ready To Assemble Patio
- A Complete Patio In Itself When Finished.

ONLY
AT
CANADIAN PITTSBURG IND. LTD.
329 CHURCH
962-2564
My24-3t

Big Sale!

FRIDAY AND SATURDAY ONLY

New 25-Inch C.G.E. Color TV $200. OFF.

New 19-Inch Color TV ONLY $495.

New 23-Inch Black - White TV ONLY $199.95

New 19-Inch Portable TV ONLY $159.00

— 25 Used Televisions — Priced From $5. Each

— Transistor Radios $3.95 Each

—9 Volt Transistor Batteries— 29c Each

— Table Radios — $18.95

— Phone Needles — 39c Each

— Transistor Penlight — Batteries — 8c Each

AM and FM RADIO WITH DUAL SPEAKERS ONLY $39.95

Circle TV SERVICE
260 COLEMAN
968-6792
my23-2t

FREE

THIS WEEK ONLY CENTENNIAL SILVER DOLLAR With Every Appliance Purchased May 25 - 26 - 27

BUD GILL APPLIANCES
283 Coleman St. — 962-8377
my23-3t

WALL TENT, 3 SLEEPING bays with cots. 389Coleman St. 962-8377
my23-3t

LIGHTING FIXTURE SPECIALS $1.98

12" White Frosted Bedroom fixture
2 Lantern $1.98
Chrome Bath Bracket White and Brass Glass $2.98
Hall Fixture
Brass with Frosted Globe $2.98
Brass Pulldown Fixture 2 Bulb $9.95

Open Friday Evenings Until 9

FINKLE ELECTRIC
334 Pinnacle St. — 962-5331
A511-tf-w-f-tf

BALDWIN ORGANS AND PIANOS
Ayers and Bleecker Ave. 962-8240
D28-tf-w-f-tf

CLEARANCE
20-Ft. Used All Channel TV AERIALS
Fully Reconditioned
New Leads. New Guy Wires
GUARANTEED
PRICED TO SELL
FINKLE ELECTRIC
23-tf-w-f-tf

SEE EXPO!
RENT-A-TRAILER
Book Early,
Avoid Disappointment
— GOLDEN FALCON —
— RAMBLER —
— TRUCK CAMPERS —
— REESE TRAILER HITCHES and ACCESSORIES —
RICHARD'S TRAILER SALES & RENTALS
276 Dundas St. E.
Trenton 392-3251
Ap28-tf-w-f-tf

Yesterday's Puzzle Solved:

A	S	S	E	S	S		A	S	S	E	S	S	E	D
S	E	E	R	E	E		S	E	E	R	E	E	R	E
S	E	E	R	E	E		S	E	E	R	E	E	R	E
E	S	S	E	S	S		E	S	S	E	S	S	E	S
R	E	E	R	E	E		R	E	E	R	E	E	R	E
E	S	S	E	S	S		E	S	S	E	S	S	E	S
R	E	E	R	E	E		R	E	E	R	E	E	R	E
E	S	S	E	S	S		E	S	S	E	S	S	E	S
R	E	E	R	E	E		R	E	E	R	E	E	R	E
E	S	S	E	S	S		E	S	S	E	S	S	E	S
R	E	E	R	E	E		R	E	E	R	E	E	R	E
E	S	S	E	S	S		E	S	S	E	S	S	E	S
R	E	E	R	E	E		R	E	E	R	E	E	R	E
E	S	S	E	S	S		E	S	S	E	S	S	E	S
R	E	E	R	E	E		R	E	E	R	E	E	R	E

5/26/67

8 Protected	40 Camera		
9 Egyptian	parts		
god	42 Put down		
10 Simon's	43 "—— in		
necessity	a while"		
11 City in	47 Sylvia's		
N.E. Penn.	2 words		
12 Revokes	48 Sioux' home		
13 Mild	49 Southern		
animal	U.S.		
21 Fact	river		
25 Exasperate	50 Picture		
27 Ripling	49 Myth,		
character	goddesses		
29 Paris	50 Sun's		
30 Boredom	chariot		
character	51 Legal		
31 Appellation	papers		
32 Expanded	52 Serpents		
33 Salt	53 Lang.		
34 Chile's	54 Detroit's		
neighbor	gridders		
35 Over	----		
36 Vacillating	56 False		
38 Subsequently	conception		
	59 Miscalculate		

1	2	3	4	5	6	7	8	9	10	11	12	13		
14							15							
16							17							
18							19				20			
21				22	23	24				25			26	
27			28						29					
30							31	32				33		
34						35					36			
37					38					39				
40				41					42					
43			44					45						
46							47				48	49	50	51
52	53	54			55		56							
57				58										
59				60					61					
62				63					64					
65				66										

FOR SALE

Belleville's Newest
FOOD & FREEZER SERVICE
CENTRAL PROVISIONERS
OPENING
At
WESTGATE PLAZA
Ap7-tf-w-f-tf

—Chrome Table, 6 Chairs, Coal and Wood Stoves for Electric Stoves.
—Boys' Bicycles and Toilet Seats, Boys' Skates.
—Child's Desk and Chair.
—Kitchen Cupboard and Kitchen Kitchen Sink.
—Wood Heaters.
—Electric Sport Coat, women's, size 14-16.
—Electric Heaters.
—Sunbeam Electric Toaster
—Oil Burner Unit

968-5079 After 6
my26-3t

Crystal Cleaners

Your Master Drycleaner
Presents
BEAUTY-TEX DRYCLEANING

- Colors Stay Brighter
- Garments Stay Pressed Longer
- Contains A Garment Deodorant
- Leaves Sensible Prices

FREE Pick-up and Delivery
Phone 962-2240

MAKE NO MISTAKE CRYSTAL CLEANERS IS AT THE TIMES THE BEST IN TOWN.
My24-3t-26-3t-2a2-3-7-9-12-13-16

Weekend Specials

Sander
Sun Tile Blade
Deluxe Ball Bearing Model
Our Regular Price $39.95
SALE PRICE $31.95

Black and Decker Deluxe JIG SAW
2,000 RPM MOTOR
Our Regular Price $39.95
SALE PRICE $32.95

Deluxe Sunbeam ELECTRIC LAWN MOWER
With Power Blades
Our Regular Price $79.95
SALE PRICE $60.95

Charge It — Instant Credit

HANDY ANDY SERVICE CENTRE
510 Dundas Street East
Telephone 962-5339

FRI. & SAT. OF THIS WEEK
MON. THRU. THURS. OF NEXT WEEK

6

INSERTIONS of a Quick Action Want Ad For The Price Of

3

Sorry No Commercial Establishments
No Semi-Displays

PHONE
962-9171
FOR DETAILS

The Intelligencer
SEE EXPO!

6 Ads For The Price Of 3. Just CALL 962-9171 TODAY!!

OFF THE RECORD

By Ed Reed

"Figure it out for yourself . . . how often do you hear of accidents at 120?"

FOR SALE

WARKENTIN'S GREENHOUSES
TrentRd. — Belleville
BOX PLANTS
12 PLANTS OR OVER ON MOST VARIETIES OPEN Evenings TILL 9:00 P.M.
May18-19tf

—Modern "Wood-Way" Store Fixtures with lighted canopy wall units.
—Merchandise Island with fully adjustable shelving.
—Show case.
—Modern check-out counter.
—2 Victor Series 80-91 cash registers
—Skate Sharpener
—Sign Writer Kit
—National Cash Bookkeeping Machine
—Thermex Copying Machine Excellent Condition
Reasonable
PERRY'S SHELL SERVICE
80 Dundas St.
Napanee
Phone 354-2417
May20-tfc

SEED

ROSNEY OATS	$1.75 a bushel
MERTA BARLEY	$2.35 a bushel
CANADA ALFALFA	65c a lb
TIMOTHY	19c a lb
CERTIFIED CLIMAX TIMOTHY	22c a lb.
RED CLOVER D.C.	36c a lb.
TREFOIL	53c a lb
CANADIAN BROME	23c a lb
CLIFFORD BROME	23c a lb.
ORCHARD GRASS	30c a lb.

All Seed No. 1 or Better
SEYMOUR HAMILTON
Huff's Island Road
962-4402
Ap17-rv-c-tf

Something New!

Drop In And See The New Versatile Plumbers Shelter Unit. Yes, its insulated. Can Be Used As Toilet, Storage, Cottage, Etc.
HANDY ANDY
SERVICE CENTRE
819 Dundas St. East — 962-5339
May26-2tf

RECORDING STUDIO
Records and Tapes Made. Sessions to 7:00 P.M. Radio Service
QUALITY TOOL CHEST
Fully Guaranteed. All Types and Sizes. Equipped if desired. No down payment. Trade-ins Accepted. Open weekdays.
HERBRAND TOOLS and EQUIPMENT
R. R. 2 Trenton 392-5320
EM Snowden Dealer
May26-rv-c-tf

TV Towers, Rotors
And Antenna, New and Used Sales and Service
ALL WORK GUARANTEED
Free Estimates at No Obligation
Terms Can Be Arranged
Radio Enclosed
CALL:
R. R. 2 Belleville
Quinte Antenna Service
962-8509
Owned and Operated by Bill Bowker
Fr-rv-tu-ch-6-tf

NEW AND USED GUNS, SCOPES, boats, motors, also hunting knives, ammunition, fishing tackle. Live bait, dried and frozen. Mixed bird seed. Buy, sell and trade guns, boats, etc. Kelly's Sport Shop, 345 North Front, Belleville. 962-0006
LARGE CHESTERFIELD IN GOOD condition. Phone 962-4600.
May24-3t

FOR SALE

BEAR FRONT END ALIGNMENT
$6.95
Most popular Cars WESTERN AUTO CENTRE
Belleville Plaza — 962-8506
Fr15-rv-c-tf

SAVE 50% on your RADIO & TV REPAIRS
at
WHOLESALE REPAIRS
Try Our New
WALK-IN SERVICE
Sets Repaired While You Wait
GUARANTEED REPAIRS By Qualified Technicians
AT
107 STATION ST.
OPEN 9 TO 9 DAILY
NEW TVS 19" and 23"
Only $5.00 Per Month
USED TV, $10. up
May26-2tf

PIANO TUNING and REPAIRS
(Free Estimates)
NEW AND RECONDITIONED PIANOS
W. MANN
24 LINTON PARK RD.
962-6077
Jy1-rv-f-52

AIRWAY
VACUUM CLEANERS SALES AND SERVICE
R. MacDONALD
102 Catherine St.
Belleville, Ont.
962-9197
My3-10-13-17-19-20-24-31

AUTO OR TRUCK LEASING
Lease The New Car or Truck Of Your Choice Immediate Delivery
DON HILL LTD.
819 DUNDAS ST. EAST
962-5339 or
337 COLEMAN ST.
962-1186
My31-rv-f-tf

ROWE FURNITURE
Frankford
Has a golden opportunity for you to live in luxury. Kroehler, Sklar, Vilas Chesterfield Suites, Bedroom Suites and Simmons Mattresses.
ROWE FURNITURE
Where Prices Are Low
Ap19-rv-c-tf

GERMAN SHEPHERD PUPS — Registered
FROM A GOOD LINE
Here is an opportunity to acquire a sound companion of a watch, family protector or an invaluable assistant to the hunter.
THEY CAN BE SEEN AT
46 DOMINION ST., Trenton, Ont. After 5 p.m.
My16-tf

FENCING !
CHAIN LINK — GALVANIZED
PLAIN — COATED
2 Ft. to 6 Ft. In Height
13 cent a foot
— LAWN FENCING —
LAWN GATES — RESIDENTIAL PARK — DRIVEWAY (Gates)
4 FT. SPLIT RAIL FENCE
WOODEN CEDAR POSTS
9 - 13 and 16 ft. Rails
Barb Wire — Shock Wire
— We Erect Fences —
FOR ALL YOUR FENCING NEEDS
COULTER'S HARDWARE
111 N. Front 962-4838
My26-3-1-Jn1-Jn8

If your Church Group, or Club etc., needs a Spinning Wheel (4) to charge or other auxiliary items for display, call Bradshaw's.
OX POINT ANTIQUE
At 264 Coleman St.
(Next To Comte TV)
My26-1tf

SINGER SLANT-O-MATIC SEWING machine with a cabinet. Has been used only a few months. Regular price $275.00, these two bargains at the Place Sewing Centre, Belleville Plaza. Phone 962-6600.
My24-tf

FOR SALE

CLOCK REPAIRS. FREE PICK up on mantel clocks. Best Levels Jewellers. 962-9041
My26-rv-c-7-tf

ALFALFA SEED. HOLSTEINS for sale. Bred heifers due in fall and cow of Mich. One extra heifer. Due middle of June. Freezers and washers cheap. Walter Bervan.
My26-1tf

26" BOY'S THREE-SPEED bicycle, extra wheel, 2 tires. 24" boy's bicycle. 962-4343.
My26-2tf

GIRL'S BICYCLE IN GOOD CONdition. Call 968-7116.
My23-2t

TRENTON BOAT TRAILER, 2,000 lb. capacity — like new, $90.00. 962-8120.
My26-1tf

RUBURS, SCOTCH PINE, UP TO 3 Ft. No. each. Trenton Furniture, Bayside.
My24-4t

ONLY A FEW LEFT, PETERBOROUGH aluminum canoes, 16 ft., extra special price $175.00. Kelly Sport Shop, 345 North Front, 962-0006.
My24-tf

2 REG. SHEEPDOG BULL 1 HOKstein heifer in calf. Phone (after 6 pm) Please Glen Frenkle, 613-8133 Tweed.
My26-2tf

USED REFRIGERATORS FROM $42.95. 21, 23, 30 inch electric. Booth Radio and TV, 178 Front St.
My26-1tf

COFFIELD WASHING MACHINE. Dinner set, antique dresser. 962-4126.
My26-1tf

MANY BICYCLE DOLL HOUSE laundry tubs and garden tools. Hunt Furniture. 962-5346.
My26-3t

36-INCH ELECTRIC STOVE AND 8 cu. ft. fridg. 962-2482.
My26-1tf

20-FOOT TV ANTENNA WITH rotor. Good shape. 962-3031.
My26-3t

WESTINGHOUSE AUTOMATIC washer and dryer. Both need some repairs. Will sell as set or separate. 962-8383.
My24-tf

WHITE — TWIN SIZE CHILD tooth powder. Available only at Hunt Furniture. 962-5346.
My26-3t

MANY BICYCLE DOLL HOUSE laundry tubs and garden tools. Hunt Furniture. 962-5346.
My26-3t

36-INCH ELECTRIC STOVE AND 8 cu. ft. fridg. 962-2482.
My26-1tf

20-FOOT TV ANTENNA WITH rotor. Good shape. 962-3031.
My26-3t

WESTINGHOUSE AUTOMATIC washer and dryer. Both need some repairs. Will sell as set or separate. 962-8383.
My24-tf

WHITE — TWIN SIZE CHILD tooth powder. Available only at Hunt Furniture. 962-5346.
My26-3t

PIONEER SEED CORN AVAILable. Robert A. Wrean, Phone 962-5641, Carrying Place, R. R. 2.
My26-3t

3 WHITE UNIFORMS, 1 COTTON size 16, 1 TYPEWRITER size 16. Phone 962-3660 after 5 p.m.
My25-1tf

TYPEWRITER NOISELESS REMington, new ribbons. With Case 962-0800.
My24-3t

QUANTITY OF CEDAR RAILS 25c each. Call 962-8380.
My21-3t

RALEIGH 26" 3-SPEED BICYCLE attachment for 8 mm movie camera, 962-9530 after 5 p.m.
My24-3t

CHANNEL MASTER 6 ELEMENT antenna with rotor, nearly new. Phone 962-5525.
My24-3t

HORSE TRAILER, 2 POINT, GOOD broke to ride. Pony western saddle, 962-7317 Frankford, R. R. 1. Trenton.
My18-4t

FISHY AND CFE GRADE AQUAria size, reasonable prices. Bird cages, supplies. Phone 962-4115.
My12-tf

REFRIGERATOR 945. STOVE $45. washing machine $45. All in good condition. 962-3664.
My26-2t

7½ EVINRUDE OUTBOARD MOtor, complete with remote control tank. Excellent condition. 962-7550.
My26-1tf

CURSON'S NEW AND USED clothing. Army surplus. 179 Front St. Dundas St E.
My24-tf

LAWN SWEEPER SHARPENED, reconditioned, guaranteed, by hand or power. Also mowers by hand power. Lou Jeffery, 962-2511.
My24-tf

PUREX SPRAYER, 3 GAL. CAPACity, at cost price. Easy terms. Apply at Bill Bowker's Service, 778 Coleman St.
My19-1tf

NORGE REFRIGERATOR, SMALL size, Quebec heater, kitchen sink and cupboard, suitable for small cottage. 962-2677.
My26-1tf

BICYCLE 24" BICYCLE PHONE 962-3943.
My26-1tf

50 GALLON OIL TANK $20. Large Duo-Therm space heater $30. 962-3664.
My26-2t

NEW RASPBERRY SIZE CANES, $2.00 per dozen. Phone 962-4600.
My26-2t

FAST STARTING HIGH VOLTAGE $3 to 30 day, pride corn meal. 2-3 month storage. Phone 962-4600 or 966-5146.
My26-tf

9 X 9 THRIFT CAMP STOVE. Like brand new. Call after 5 p.m. 124 West Colborne.
My26-1tf

AUTOMATIC WASHING MACHine, dryer and refrigerator, all in good condition. 962-1410.
My26-3t

SUITEY TABLE AND CHAIRS. Phone 962-4600.
My26-2t

POND PAIR, UNLINED DRAPES, Stanley stained glass window at 127 Front St., Suite 2.
My26-1tf

3 HOLSTEIN YEARLING BULLS 962-3782.
My26-1tf

BLACK CLEAN FERTILIZER. NO more cedar chips anything. Delivered. Bt. bushel. Also black loam Delivered. Phone 962-4600.
My26-2t

ELECTRIC CHORD ORGAN, AL most new. Phone 962-4600.
My26-2t

TWO CAR GARAGE, TO BE REmoved from site. 962-7550.
My26-1tf

30 BUICK CENTURY HARD TOP and estate wagon, 1957 Chevy battery, tires, six wheels and tires, Mercury 10 h.p. motor and reverse band. 962-3782.
My26-1tf

SPRING CALVER. ALSO FOUR stumps can be used for scrapping purposes. 962-3782.
My26-1tf

24-INCH MOFFAT STOVE. AS new. Kenvenator automatic refrigerator. 962-7550.
My26-1tf

MOTOR SCOOTER, 1966 CUSHman Eagle, 2 speed, automatic, 9125, cruise control, adjustable visor $18, childs' bicycle $15. 962-3664.
My26-1tf

10 HORSE SPORT GOOD condition. $150. Call 962-2307.
My26-1tf

TWO 8-FT. WINDOWS TWO 3-ft. windows, one 2-ft. window and screens, all in good shape, suitable for summer cottage etc. Lovely rock daisy plants. 962-4126 North Front.
My26-2t

USED BELLMAN CHOP MILL 10 year, 3 tons per hr. Excellent condition. Phone 962-4600.
My26-2t

'56 YAMAHA 80 CC motorcycle, A-1 condition. 962-1010.
My26-1tf

WEDDING VEIL, SHORTER length, with bouffant style, white with floral headpiece. Has new, best offer 962-4379.
My26-1tf

TENT 8 X 12, $40. TWO SLEEPing bags $25 each. Canadian Tire 12 foot square tent, $12. Hand saws newer $1. 962-3330.
My26-1tf

BASS GUITAR, FENDER JAZZ bass and case, trainer twin 12 amplifier, new, best offer. 962-3228 after 5:30.
My26-1tf

FOR SALE

REFRIGERATOR FOR SALE, good condition. Call 968-7116.
My23-2t

VIKING WRINGER WASHER, good condition, $40. Call 962-9405.
My26-1tf

DURST 828 PHOTO ENLARGER, with 50 mm Schneider lens. 962-4126.
My26-2t

SANGETTE AUTOMATIC OVEN control, $15, broken mirror (complete) $15, 1 pair of men's shoes, slight or double heel, size 10, $5. 1 pair of men's shoes, size 9, $5. 1 pair of men's shoes, size 8, $5. 1 pair of men's shoes, size 7, $5. All brand new. 962-8214.
My26-1t

KNITTING AND KNITTING wools, 144 cones, nylenes, cards, needles, books, etc. Phone 962-9021.
My26-2t

USED ROTARY MOWERS, GOOD condition. Dalhousie Mills and Hatcher. 613-967-2911.
My26-2t

USED 18 INCH SELF-PROPELled mower, $35. Beckwith Mower Sales, 962-2424.
My26-1tf

3 DURHAM AND HEREFORD bulls, 1 Hereford heifer in calf, 1 take-off sedan, like new $350. 962-4126.
My26-2t

1966 DUCCATI, 160 CCC MOTOrcycle, 5,000 miles, excellent condition, $450. 962-2307.
My26-1tf

LARGE SNOWY CHESTERFIELD suite, excellent condition $30. Phone 962-2906.
My26-2t

FURNISHED ONE BEDROOM apartment, bachelor preferred. 962-9888.
My26-1tf

NOTICE

ONTARIO

NOTICE TO THE PUBLIC
WARNING

Flying will continue to be carried out in the vicinity of the Belleville Airport. The danger area of the Range is bounded as follows:

Beginning at a point on the north shore of Lake Ontario in the Township of Ameliasburgh, 1,000 feet west of the mouth of Bell's Creek, thence 1000 feet east of the easterly limit of Lot 1, Broken Front in the Township of Sidney, thence northerly to the northern limit of the Township of Sidney, thence northerly to the Township of Ontario, thence N68° 30' E. a distance of 12.5 miles to a point in Lake Ontario, thence southerly to a point in Lake Ontario, thence S68° 30' W. a distance of 13.2 miles to a point in Lake Ontario, thence northerly to the point of beginning.

FLAK AMMUNITION AND EXPLOSIVE DEVICES

Bombs, grenades, shells and other ammunition should not be handled by kits and tools. Do not use fire to thaw out frozen explosives as explosives. If you have found explosives, ammunition or explosive devices, no attempt should be made to disarm or destroy them.

Information as to location is necessary, and the finder should remain and take the necessary steps to ensure that the explosives will remain on the presumed spot until the arrival of the police or other authorities to whom they were described above.

The finder may not accept responsibility for any claims which may arise from the damage to property (including death) to persons caused by explosives found by him.

BY ORDER
E. B. Armstrong,
Senior Administrative Officer
Department of National Defence.
May26-1t

NOTICE

BRIDGE STREET UNITED CHURCH
Belleville, Ontario

NOTICE OF PARTIAL REDEMPTION OF DEBENTURES
Notice is hereby given to the holders of the Bridge Street United Church dated July 1, 1951.

NOTICE IS HEREBY GIVEN pursuant to the provisions of the Trust Deed between Bridge Street United Church and the holders of the Debentures issued thereunder, that the following numbered Debentures are required by a purchase fund to be redeemed on the 1st day of July, A.D. 1967, and that the said Debentures will be redeemed on presentation and surrender at the office of the undersigned Municipal Treasurer with accrued interest to the said date, and that interest will cease to accrue on the said Debentures after the said date.

No. 8 $500.	No. 10 $500.	
14 $500.	15 $500.	
YA $300.	33 $500.	

In the case of each Debenture registered as to both principal and interest, the name of the registered holder of Debenture for cancellation, and the Trustee reserves the right to require the production of such evidence as it may consider necessary to the unredeemed part of any Debenture presented for partial surrender.

DATED at Belleville this 30th day of May, 1967.

BRIDGE STREET UNITED CHURCH
Trustee Board,
J. Bryan Leslie,
Secretary
May30-1t

COTTAGES TO LET

FURNISHED, 3 BEDROOM SEMI-detached, recently renovated, inside concrete basement, oil heat, hydro, water. 962-2424.
My26-1tf

3 BEDROOM COTTAGE ON Moira River, fully equipped, kitchen and beach, boat ramp. 962-2424.
My26-1tf

BIRD'S COTTAGES, OAK HILL, Bird's Creek, Belleville. Modern. Hwy. fourteen, picnic grounds, boat ramp, beach, trailer park. Phone 962-2424.
My26-1tf

COTTAGES, PAUPUSAW LAKE, 3 bedrooms, electrically equipped, boat, motor, beach. 968-3707.
My26-1tf

HOUSEKEEPING COTTAGE by month or season. Reasonable. Phone 962-2424 or 968-7211, Picton, 476-4303.
My3-1tf

BUSINESS and SERVICE
DIRECTORY
USED DAILY BY
SHOPPERS and BUSINESSMEN
Consult the advertisers in this Directory for the work you want done.

ACCOUNTANTS

PAUL KEVIN FLEMING
Chartered Accountant
198 FRONT ST.
Belleville, Ontario
962-4363
Jy11-tf

JOHN D. LEWARS
Chartered Accountant
317 Pinnacle Street
Belleville, Ontario
Phone 962-4353
Jy3-tf

GEO. A. WELCH AND COMPANY
Chartered Accountants
172 Church Street — Belleville
962-4381
R. IRVINE, C.A.
M. J. PITTENGER, C.A.
J. H. CANNING, C.A.
Citizens' Carnival — Picton
Pembroke — Hull
M1-tf

KENNETH J. SODEN
Public Accountant
Auditor
37 CAMPBELL ST.
Belleville, Ontario
962-2849
S27-tf

T. A. MACHOLD
Public Accountant
Auditor
117 FRONT ST.
Belleville, Ontario
962-4451
S1-tf

ARCHITECTS

WATSON AND WIEGAND
Architects
219 FRONT STREET
Belleville, Ont.
My24-tf

ARTIFICIAL FLOWERS

THE FLOWER BOWL
and GIFT SHOP
Specializing in Silk
Ferns, Flowers, Plants, Vines,
Arrangements
Open Daily 10 a.m. to 5:30 p.m.
Open Daily 10 a.m. 348 Front St
Next Door To Belle Theatre
Belleville
962-4400
My6-3m

BOAT SALES AND SERVICE

RAYCREST BOATS AND MARINA
Chrysler Outboards & Service
Distributor Aluminum Boats
Authorized Factory Merchandise
and Custom Building
Phone 962-2424
Highway No 33 Two Zones
Zones Bay of Quinte from Point
Anne, Hwy. No. 14 Point
beyond Mountain View Airport.
R. R. 2 Bloomfield
Picton 476-2357
My17-tf

BUSES

BUS SERVICE TO TRENTON AND AIR STATION
LEAVE BELLEVILLE
Daily Exc. Sunday and Holidays
7.45 a.m.
11.00 a.m.
1.00 p.m.
3.30 p.m.
5.30 p.m. Friday only
8.00 p.m. Friday only
BUSES LEAVE RUS TERMINAL
Belleville, 962-2251
Chartered Coaches
BATHURST BUS LINES LTD
Trenton Ont. — Phone 392-3483
Jy7-tf

BOOKKEEPING

QUINTE
BOOKKEEPING SERVICE
— For —
A COMPLETE SERVICE
Monthly — 2117
DIAL DIRECT
962-5008
Marysville Hotel
My25-3m

CARETAKING

HASTINGS
CARETAKING SERVICE
Commercial and
Industrial
Fully Insured
962-3664
Ap18-3m

CONSTRUCTION

— Construction Co.
— Home Renovations
— Aluminum Siding
— Roofing (Shingles)
— Custom Homes
— Cabinet
Manufacturing
— FREE ESTIMATES —
313 COLEMAN
962-6143
My3-tf

CRUSHED ROCK
CRUSHED GRAVEL
PIT RUN GRAVEL
ASPHALT
ALL
DRIVEWAY BASE
CONSTRUCTION
IVAN CLARK
Landowner Contractor
962-2138
Mr28-3m

McINROY — MAINES
CONSTRUCTION LTD.
Asphalt Drives and Parking Lots
Trees Removed — Stumps Pulled
Crushed Gravel
Backhoe Septic Tank
FREE ESTIMATES
962-0605
Jy11-tf

DEAD AND DISABLED
FARM STOCK WANTED

A & D DEAD STOCK REMOVERS
Will dispose of on your nearest dead stock dealers — this means the fastest service and the BEST PRICE in the business
Phone Collect Toronto 416-2713
Belleville
962-2317
BILL FLEMMAN
Lic. 216-C-63
Phone Collect

DEAD AND DISABLED
FARM STOCK WANTED

BURSETT FUR FARMS
Will attend to a For Farm for any price for dead or crippled stock. Phone 962-2424 collecting in size and condition even higher for large crippled horses.
Phone 962-2424 collecting
Immediate Attention
Phone Collect Toronto 366-6356
Hwy. No. 2 Brighton
or Belleville (collect) 962-2424
Dept. of Health Licence No. 1
D14-tf

GLASS AND GLAZING

BELLEVIEW
GLASS AND MIRROR
968-3731
334 PINNACLE ST.
— For —
MARINE PAINTS &
VARNISHES
My4-1m

DRY CLEANING

WOODLAND
DRY CLEANERS
—Shirt Laundering
—Coat Cleaning
—Dry Cleaning
—Fur Fast Courteous Delivery
CALL 962-4441
314 DUNDAS E.
Au26-tf

ELECTRICAL SERVICES

ELECTRIC
FIRE
SERVICES
LOW DOWN PAYMENTS
View in your home or have your wiring modernized
Approved by electric heating.
All this can be done on
LOW
MONTHLY
PAYMENT
Call today to sort out your wiring problems
Call Today
LABELLE ELECTRIC
962-1125 or
962-3068
Au28-1m

FIRE PROTECTION

FOLEY SUPPLY AND
SERVICE LTD.
Authorized Services & Sales
Distributors
General Fire Guard
24 Hour Emergency
Recharged On Premises
35 Wallbridge Cres. 962-5761
My1-tf

FLOORING

TORGINAL SEAMLESS
FLOORING
Tomorrow's Floor Today
NO WAXING
NO SCRUBBING
CHARLES W. LAMBERT LTD.
962-3437 or
962-5323
F11-tf

FLOOR FINISHING

MAUNDS SERVICE
349 Pinnacle Street — 962-5437
For sanding and finishing hardwood floors, waxing and polishing floors, removing old wall washing and painting walls, cleaning of carpets, scrubbing and polishing floors.
Commercials Vacuums and Mopping Equipment
Au30-tf

HAULAGE

LOAM — FILL — GRAVEL
OF ALL NATURES
EQUIPMENT &
TRUCK HIRING
ROBERT TRACEY
962-8777
M22-3m

IRON WORKS

Why Rip Or Fail On
Your Roof. Have A Reliable
Roofing Job.
BROWN'S IRON WORKS
— Interior — Exterior Railings
— Plastic Coat — Balconies
— Steel Stairs — Fabricating
— Steel Frame — Welding
and Welding
— Small and Large Repairs
962-5008
161 CLIFF ST.
— Free Est. —
Jy7-tf

INSURANCE

INSURE WITH CONFIDENCE
BURROWS AND FROST
GENERAL INSURANCE
Fire, Auto, Liability, Marine
Personal Property Bonds
248½ FRONT ST.
PHONE 968-6715
D10-tf

For All Your Insurance Needs Contact:
THE Albert VAN BEEWYK
General Insurance Agency
Representing
Confederation Life Association
Shaw and Reed Ltd., Group
Wawanesa Mutual
General Accident Group
Fire Underwriters
Employers & Allen Group
Lumbermen's Mutual
402 Dundas E. — Belleville
Tel. 962-3094
Au3-3m

JEWELLERS

DOUG JONES
EXPERT WATCH AND
JEWELLERY REPAIRS
A. & J. JEWELLERS and
SILVERSMITHS
344 North Front St.
Free installation and one year Cabirvue with purchase of any COLOR TV
962-6341
My17-tf

LOANS

CASH IMMEDIATELY
AVAILABLE
LOWEST RATES
First and Second Mortgages
Agreements for Sale
Loans for Self Mortgages
Courteous, Confidential Service
In Your Home or Our Office
GERALD JOYCE
REALTY LTD.
962-3336
Ja31-tf

MIMEOGRAPHING
RUBBER STAMPS

THE JAMES TEXTS LIMITED
183-185 Front Street
PHONE 962-8273

Fast, efficient work overtime all needs. Resume, Circulars, Letterhead Statements, Cheques, Invoices, etc. Also complete service on all types of Rubber Stamps, Numbering Machines and Supplies. Ja12-tf

MOVERS

BRIDGE DELIVERY
AND STORAGE
LTD.
AERO-MAYFLOWER TRANSIT CO. LTD.
Local and Long Distance Moving
Packing, Crating, Storage, Moving
Furniture Sales
183 Dundas East
962-9711
Ap13-1y

MUSIC SCHOOLS

KAMMER SCHOOL OF MUSIC
Private Instruction in Guitar
Uke, Banjo, Mandolin, Trumpet, Trombone, Clarinet, Sax, Accordion, Drums Voice, Etc.
We Rent Instruments
CHARLIE KAMMER
Musical Specialist
394 Front St. — Belleville
PHONE 962-6378
My15-tf

PIANOS

F. M. BARRETT CO
Authorized Dealer
For Heintzman & Co. Pianos, Heintzman Grand Pianos, Gerrard Heintzman
Lessac Line Pianos
F. M. BARRETT CO.
191 Coleman Road
962-3231
S23-tf

PUMPS

FOR ALL YOUR PUMP NEEDS
— New Sta-Rite Beatty and Osco Systems
—Good selection of used pumps
—Complete line of accessories for Water Systems
—Specialize in repairs to all makes of pumps
—Quality plastic pipe and fittings
—Large stock of Water Heater Elements
—Plumbing Repairs
GARNET REID
R.R. 2 Trenton — Glen Miller Rd.
Call Anytime 968-8433
Jy12-tf

RUBBER STAMPS

All Kinds of Rubber Stamps
Custom Made
"The Way You Want It"
24-Hour Service Available at
QUICK SERVICE RUBBER STAMPS
THE JAMES TEXTS LIMITED
179-183 Front Street
BARRISTERS' STATIONERY
338 Front Street — 962-8183
Belleville, Ont.

SERVICES

MALCOLM BROS
FLOOR AND WINDOW SERVICE
COMPLETE HOUSECLEANING
968-9286 or 968-8774
D22-tf

SERVICE STATIONS

JIM TERWORTH'S
TRENCO SERVICE STATION
483 West Dundas Street
PHONE 962-4144
Open Every Night & Every Sunday
Tires, Tubes, Batteries, Accessories
Muffler & Brake Service
Trenco Under Sorey
Licensed Mechanic
Guaranteed Workmanship
Ap30-tf

SEPTIC TANK PUMPING

SEPTIC TANK PUMPING
J. W. SCOPE
— 396-2219
Deseronto
Tile Installations
and Repairs
Mr24-1y

GORD'S
SEPTIC TANK PUMPING
For All Pumping
Needs
Including Industrial
BELLEVILLE
962-3638 — 962-2473
Au12-3m

SEWING MACHINE REPAIRS

SEWING MACHINE REPAIRS
ALL MAKES
Satisfaction Guaranteed
YOUR SINGER DEALER
PLAZA SEWING CENTRE
Belleville — 962-6600
Ap6-tf

TILES

We Supply and Install
CERAMIC WALL TILE and
All Types of FLOORING and
FLOOR TILE
Phone 962-4600 for Estimates
BELLEWOOD LUMBER &
BUILDING SUPPLIES
642 Dundas East
Belleville
N15-tf

TYPEWRITER

THE JAMES TEXTS LIMITED
Prompt and Efficient Repairs on
All Makes of Machines
Typewriters and Adding Machines
for Rent
183-185 Front St. — Ph. 962-8773
Au5-60-tf

TV SERVICE

FAST SERVICE ANYWHERE
24-Hour — 7-Day Service
Repairs To All Makes
ACCURATE
TV SERVICE
107 Station Street
962-9530
S23-tf

BELLEVILLE HAS ONLY
ONE
TELEVISION SERVICE CENTRE
for
CGE PHILLIPS ELECTROHOME
CLAIRTONE SPARTON
MOTOROLA TV SYSTEMS
and
CIRCLE TV SERVICE
285 Coleman St.
F24-tf

UPHOLSTERING

BETTER UPHOLSTERING
962-3443
Millard E. Lockwood
Upholstering, cues and carpets, car, truck and tractor seats.
Tent and Awning Repairs
Woodworker, Rental Equipment
My4-3m

UPHOLSTERING
OLD AND MODERN FURNITURE
Also
2 CHROME CHAIRS
We Supply Highest Quality
Fabrics
Very Reasonable — Call Anytime
962-7633
D8-tf

WATCH REPAIRS

EXPERT WATCH and
JEWELLERY REPAIRS
Members Canadian Watchmakers
Members Canadian Jewellers
Association
Satisfaction Guaranteed
A. E. WONNACOTT
218 Front St.
Over Canadian Tire Store
962-0742
Mr1-tf

WATER PRESSURE SYSTEMS

AREA REPRESENTATIVES
for
Gould — Bershey — Fairbanks
Archer — Pressure Tank Royal & Water Pressure Systems
Complete Line of Sump and Sewage Ejectors
Accessories For Most Popular Systems
Complete Line of Galvanized Fittings, Brass Valves, Pressure Tanks and Plastic Pipe
Ask About Our Special Financing Plan Enabling You to Own Your Water Pressure System
SALES AND SERVICE
Phone 962-4600
Mr16-tf

WELL DRILLING

GEORGE H. CHALK
R. R. 6 — Napanee
Wells for Homes, Farm & Industry
For Price and Terms
PHONE 354-3018
D2-tf

VACUUM CLEANER SERVICE

SAVE $ $ $!
Let Us Install A New
VACUUM CLEANER HOSE
On Your OLD EVER
PLAZA SEWING CENTRE
Belleville — 962-6600
Ap5-tf

FILTER QUEEN
Authorized
SALES AND SERVICE
Satisfaction Guaranteed
Phone
J. CUNNINGHAM
962-9143
433 Bridge East
Belleville
M12-1t

VACUUM CLEANER REPAIRS
HOOVER Sales — Service
Genuine HOOVER Parts
Hoses for Most Cleaners
H. CAMPBELL
Booth Radio — 962-5783
Free Pick-Up & Delivery
In City
S14-tf

TENDERS

CORPORATION OF THE
CITY OF BELLEVILLE
TENDER

Sealed tenders addressed to the undersigned will be received by the undersigned until 3:00 p.m. (E.S.T.) on Wednesday, June 7th, 1967 for the supply of one (1) 1967 or 1968 TON TRUCK CAB AND CHASSIS complete with Dump Body.
Tenders must be on the forms supplied by the City Engineer and must be accompanied by a certified cheque or bank draft in the amount of $1,000.00.
The lowest or any tender not necessarily accepted.
G. R. HYDE,
PURCHASING AGENT,
City Hall,
Belleville, Ontario.

Want Ads Equal Results

AUTO

Take Advantage Of This Cougar Bounty Sale! Look At These

1967 COUGAR Hard Top, V-8, automatic, radio, 2-tone, white walls, demonstrator. Lic. KS3010.

1967 MERCURY Montclair, 2 door hard top, 390 V-, auto., power steering, power brakes and radio. Demonstrator. Lic. K3009.

1965 CHEV. 4-door sedan, auto-matic. Lic. K5470.
ONLY $1895.

1968 METEOR Rideau 500, 4-door sedan, V-8, auto., radio, low mileage, like new. Lic. K3008.
ONLY $1795.

1963 MERCURY Park Lane, 2-door hard top, bucket seats and loaded with extras. Only 13,000 miles. Lic. K5543.

1964 METEOR Custom 4-door ranch wagon, V-8, automatic, power steering, radio, one owner, sharp. Lic. K3164.

1964 METEOR 4-door sedan, 6 cyl. standard transmission, one owner. Sharp. Lic. K3602.

MANY OTHER GOOD USED CARS TO CHOOSE FROM FOR

The Best Deal In Town

CALL —
JESS MILLER
or
SCOTTY REID
At

SCOTTY REID MOTORS LTD.

YOUR MERCURY DEALER

Near The Plaza
Phone 962-8671

AUTO

USED CAR

CENTRE

OFFERS
A ONE OWNER AUTOMOBILE AT A FANTASTICALLY LOW PRICE

1963 Four door economy Acadian Lic. No. 113515. The original automobile has been owned by Mr. John Reid and has very low mileage. Finished in the original Horizon Harvest metallic with an immaculate contrasting interior. This car is in showroom condition and will very likely not carry our low full price of only $799.00 for long. Arrange for terms and money down and no payments until June 1st, 1967. Phone us or inspect.

Contact The Manager
968-9000 — 968-9300
646 DUNDAS EAST
(Opposite Union Carbide)
Open 9 A.M. 'til 10 P.M.

YES!

WE'RE IN THE USED CAR BUSINESS

And just to prove "it, look over the price and quality of these fine automobiles . . .

1967 BUICK Wildcat, 2-door hard top, fully equipped. Lic. K4408.
GREATLY REDUCED

1967 FORD Galaxie 500, 2-door hard top, V-8, automatic, power steering and brakes. Extras. Lic. 43676. Demo. LOTS OF SAVINGS HERE

1965 CHEV. 4-door sedan, automatic. Lic. K5470.
ONLY $1895.

1966 CHEV. Bel-Air 4-door sedan, V-8, automatic, radio. Lic. 122715E.
ONLY $1795.

1963 FORD Galaxie, 4-door sedan, automatic, radio, extras. A-1 condition. Lic. 12068E.
ONLY $1295.

1963 CHEV. 4-door sedan, 6 cyl. automatic. Lic. 13253.
ONLY $1395.

1962 PONTIAC Parisienne, 2-door hard top, V-8, auto., power steering and brakes, radio, white wall. Lic. No 122693E.
ONLY $1495.

1962 CHEV. Impala Hard Top, V-8, automatic, power steering and brakes. Real nice. Lic. 63570.
ONLY $1395.

1962 FORD Galaxie 4-door, V-8, standard transmission, radio, etc. Lic. 43679.
ONLY $1095.

1961 PONTIAC Parisienne, hard top, V-8, automatic, power steering and brakes, Lic. 31126E.
$1095.

1961 VALIANT V200, 2-door hard top, 6 automatic, Lic. 29078T.
$850.

1961 CHEV. Bel-Air, 6 cylinder, automatic, very economical, clean. Lic. 7438E.
ONLY $950.

A FEW OLDER MODELS TO CHOOSE FROM AT

Bill Morton
MOTOR SALES
Marmora Rd — Shirley
Call Collect 962-9507
Evenings 395-3306

'CONVERTIBLE TIME IS HERE

● 1963 PONTIAC Parisienne convertible, power steering and brakes, radio, 4 brand new original equipment white wall tires. Wire wheel discs, Chocolate Brown with matching interior. Lic. K5479.

SEE IT NOW AT

VADER'S
GARAGE SERVICE
142 N. FRONT
USED CAR LOT
2 COLLEGE ST.
962-1491 — 962-1449

'66 PLYMOUTH SATELITE, BLUE 2-door hard top, V-8, automatic, power steering and brakes, radio and white walls. 966-3622 after 6. 30-26-tf

'65 PARISIENNE HARD TOP, EXcellent condition, power brakes, power steering, radio. Phone 968-3236 after 5:30. 30-26-tf

AUTO

1966 FORD, GAL. 500 2-DOOR HARD TOP 390 V-8 motor, auto. transmission, radio, white wall tires, wire wheel discs, power steering and brakes, many extras, low mileage. Like new. Two-tone Amber with white top. Lic. No. 56753.
PRICED AT $2065.00

1965 FORD GAL. 500 XL CONVERTIBLE in Blue with white top. 390 V-8 motor, auto. transmission, white walls, wheel covers. Radio, low mileage, never a car in better condition. Lic. No. 197965.
PRICE $2050.00

1961 MUSTANG 2-DOOR HARD TOP V-8 motor, standard transmission, white walls, radio, one owner. Low mileage, white with red interior. Lic. No. 197962.
PRICE $1285.00

1963 OLDS SUPER 88 2-DOOR HARD TOP Automatic, power steering and brakes, radio, white wall tires, power windows and seat. Finished in Gold with white top. Real Sharp. Lic. 41314.
PRICE $1695.00

ALL CARS LISTED SOLD WITH WRITTEN WARRANTY
LOW FINANCE CHARGE

BOB WOOD
MOTORS (FORD)
Tweed, Ont., Phone 478-2327
After 8 p.m. Phone 478-2725
K. Thompson, Sales Mgr.
Myrtle Wood

1958 G.M.C. 3-TON DUMP TRUCK
6 Cylinder
4-Speed Transmission
With D.P.
Good Rubber
PRICE $1,000
Phone 962-5418 After 5
A-31-tf

'60 OLDSMOBILE 88 POWER steering and brakes, radio, one best offer. Can be seen at 91 Bridge St. E., Belleville. Phone 962-7611. 30-26-tf

'60 PONTIAC LAURENTIAN, automatic 6, new motor. 962-2113. 30-26-tf

'57 CHEV. 8113, PHONE 962-3137 after 5 p.m. 30-26-tf

'63 FORD 6 CYLINDER STANDard shift, radio, all new tires. 392-2241 Trenton. 30-24-31

'63 CHEVROLET STRATO CHIEF, 4-door sedan, 4 cylinder, automatic, only 30,000 original miles. Dominion Royal Side Mounts, new tires. Phone 962-5200. 30-24-tf

'63 ENVOY SPECIAL, REBUILT motor, good condition. Phone 962-2366-4344. 30-25-tf

'58 BUICK 2-DOOR HARD TOP, V-8, automatic, radio. Lic. K1725-G. 30-25-tf

'64 CHEVROLET, STANDARD 6, excellent shape. Phone 962-2366-4344. 30-24-tf

GOT THE BUG !
IF NOT GET IT AT

Auto-Haus Bell-Ton Ltd.

● '66 V-W DEMO. See Blue, 12,000 miles. Lic. 30324. $1995.

● '64 V-W DELUXE, Green, 2 door sedan. 100% warranty. Lic K10326. $1195.

● '63 V-W. Gas Heater, radio, color Andersrack. Lic. K3635. 3,000 miles, 100% warranty. $950.

● '63 V-W Deluxe Green, low mileage. Lic K33506, 3,000 mile 100% warranty. $795.

● '60 RENAULT, 1 owner, radio, new car condition. Lic. K34623. $325.

Come In And Look Over Our Selection Of New and Used Volkswagens.
"You'll Be Glad You Did"
—CORNER FRONT and DUNDAS E., Belleville — 962-9600
—CORNER FRONT and MIDDLE (Next to Federal Bldg.), Trenton.
392-1217
OPEN 8 - 9 P.M.
SATURDAYS 'TIL 1 P.M.
30-26-21

USED CAR

CENTRE

1963 RAMBLER
4-DOOR 550 CLASSIC
LIC. 120108

Finished in Corsican Gold metallic finish with very pleasing gold and black factory interior, has 6 cylinder motor, automatic transmission, radio and has a real new car appearance. Rambler motor 195 plus miles per gal. of gas! Is the ideal car for the economy of a small automobile with the comfort of a much larger car. Very clean, one owner car driven. This car has been checked out by our mechanics and has passed. OK, will be sold for the low price of $1,295.00 with 1/3 down and no payments due until mid-July.

Contact The Manager
968-9000 — 968-9300
646 DUNDAS EAST
(Opposite Union Carbide)
Open 9 A.M. 'til 10 P.M.

'58 METEOR, V-8, AUTOMATIC in running condition $100. or best offer. Can be seen at 91 Bridge St. E., Belleville. Phone 962-7611. 30-26-tf

'63 CHEVY 2 NOVA, HARD TOP, power steering, automatic transmission and standard. $795. Phone 968-3236 after 5:30. 30-26-tf

AUTO

IT'S STEVENSON'S

PRICE SLICE

WHERE-YOU SAVE HUNDREDS ON AN A-1 USED CAR STRAIGHT DEAL PRICES

1963 VOLKSWAGEN, Blue In color with radio, see the real buy now.
Lic. KS2408 ..... $1095.

1964 ENVOY Deluxe, Gleaming White. Custom radio, Extremely sharp. Lic. KS2407.
A Steal At ..... $995.

1963 PONTIAC Laurentian 'sedan. Two with matching interior, 6 cyl. engine, automatic and radio. Lic. KS2402. DON'T MISS THIS ONE.
AT ..... $1295.

1963 FORD Custom 4-door, 6 automatic and radio. Lic. KS2404. Come early to get this one. Only ..... $1045.

1963 PLYMOUTH 2-door, slant 6 with radio. Lic. KS639.
A steal at ..... $995.

1961 MONARCH Sedan, Brown with matching trim. V-8 engine, automatic, power steering, power brakes, radio, Lic. KS353. Don't Miss out on real deal at ..... $895.

See Your Transportation Specialists
Gary Cranston — George Read
Garfield Cooney — Roy Sills
Harry Clark or Tom Williams
OPEN TILL 10 P.M.
SATURDAY, 6 P.M.

Stevenson Ford

A NAME THAT MEANS A GREAT DEAL
321 FRONT ST. NORTH
962-9141

USED CAR

CENTRE

1961 CHRYSLER SARATOGA
2-DR. HARD TOP
LIC. 406535

Finished in Dawn Blue with custom interior, power steering and brakes, 383 V-8 motor with 2 barrel carburetor (who is familiar to us but few others) and TorqueFlite automatic transmission. Power steering, power windows, custom radio, bucket seats, console now white with matching interior. Immaculate throughout. This Saratoga has been checked out by our mechanics and has passed. Driven very well and is in very good condition. Priced to sell the middle of July.

Contact The Manager
968-9000 — 968-9300
646 DUNDAS EAST
(Opposite Union Carbide)
Open 9 A.M. 'til 10 P.M.

$795.00
● 1962 VALIANT ●
Station Wagon with economical 6 cylinder motor. As low as $10.00 down, $30.00 per month. Lic. K74106.

Hamilton Motors
52 DUNDAS ST. E.
(Ocoonia Quinte Hotel)
962-9898 — 962-9939

A REAL HONEY

● 1963 CHEV. SUPER SPORTS V-8, 2-door hard top, console bucket seats, automatic shift with floor mounted steering and brakes, radio, wire wheel discs, finished in color with vinyl roof, matching black interior. Lic. K44020. Hurry this won't last long.

AT

VADER'S
GARAGE SERVICE
142 N. FRONT
USED CAR LOT
2 COLLEGE ST.
962-1491 — 962-1449

'61 PONTIAC CONVERTIBLE, V-8 automatic, power steering, power brakes, Phone 962-4102. 30-26-tf

'62 CHEVY 2 NOVA, HARD TOP, radio, power steering, power brakes, 6 cylinder, automatic transmission. Only 30,000 miles. Phone 962-4102. 30-26-tf

AUTO

$995.00
● 1962 PONTIAC ●
Lauzonian with auto. and radio. Finished in Honduras Maroon. As low as $10.00 down $40.00 per month. Lic. 364-6W.

Hamilton Motors
52 DUNDAS ST. E.
(Ocoonia Quinte Hotel)
962-9898 — 962-9939

Ponderosa Motors

● '65 FORD GALAXXE 500 XL V-8, 2-door hard top, bucket seats, automatic, power steering and brakes, custom radio, wire wheel discs, finished in Wimbledon White with matching interior in excellent condition. Lic. K35006. $2395.

● '63 PONTIAC Sedan, V-8 automatic, radio, white wall tires, power steering, this is an executive car finished with a real interior, this unit runs and drives like new, save hundreds on this one. Lic. 322-691.

● '63 CHEVY II Nova 2-door hard top, this unit is powered with economical 6 cyl. automatic transmission, radio, white wall tires, finished in Blue, an attractive Ermine White and has a real interior. Lic. K48-318. $1495.

COME UP AND SEE "HOSS" — HE'LL MAKE YOU A SQUARE DEAL.
220 FRONT ST. NORTH
962-4561
962-9626

'59 2-DOOR FORD, 6 cyl. standard transmission, good tires and condition. $350. 962-2366-4344. 30-26-tf

'63 CHEVROLET, 6 CYLINDER. Phone 962-4102. 30-26-tf

'63 CHEVY II NOVA, 6 CYLINDER Best offer. 968-7777. 30-24-tf

'61 RECAULT CONVERTIBLE, good condition $595. 30-26-tf

1959 PONTIAC Parisienne Convertible, V-8, automatic transmission, power steering, power brakes, $7.00 weekly. Lic. No. 50813L

REPOSSESSION

1963 PONTIAC, 6 cylinder, automatic transmission. Full price $715.00 or $8.00 weekly. Lic. No. KS2810.

NO MONEY DOWN
No Payment Until July 1, 1967

Gene Cannon Motors
368 Pinnacle St.
(Opp. A and P Store)
962-9231

REAL ESTATE FOR SALE

LAKE ST. PETER

Lovely summer resort consisting of modern cottage, fully furnished, seven double cottages, staff house, large dining room and kitchen and fully equipped and furnished. Situated in good condition. Large lawn, running water, electricity and septic tanks with sandy cove. Immediate possession. This property has real possibilities.

ST. LAWRENCE RIVER

One mile East of Ivy Lea Bridge, modern 3 bedroomed cottage, stone basement home, furnished, with electric heat, water, septic, 1½ boat dock, deep water. A beautiful view of the river.

RALPH HUBBS
REALTOR
49 Mary St. — Picton, Ont.
Phone 476-3018

H. Morrison
REAL ESTATE BROKER
208 Pinnacle St. — 962-8695
(Ocoonia Quinte Hotel)
OPEN EVENINGS TILL 9 P.M.

CENTRAL WEST HILL

Take a look at this 3 storey home. Located close to both public and separate schools, shopping centre and bus route. Has hardwood floors throughout and well maintained from top to bottom. Modern kitchen and has a spacious rear yard with room for the children's play. Low down payment and the owner will carry the balance at 6% interest. Call now for further information. Full price $13,900.

WE HAVE SEVERAL

New N.H.A. homes from which to choose 6% % financing, 3 and 4 bedroom. Various locations and you could have possession on some within 30 days. Large selection of low priced homes.

"LIST WITH H. MORRISON-4%"

THREE BEDROOM BRICK STOREY AND HALF HOME

Real NH. Large living room with hardwood floors throughout. Modern kitchen and bath. Has a garage. Situated on lot 50 x 132. Priced at $14,900.

962-9261
NO AGENTS
30-25-31

SAVE REAL ESTATE FEES. Owner transferred, possession July 1, 3 bedroom bungalow, recreation room, garage, large yard with fruit trees, close to schools, set for quick sale. 962-4561. 30-26-tf

REAL ESTATE FOR SALE

W. J.

McCormick
Realty Ltd.

OWNER LEAVING TOWN

$20,900.00 — 4 bedroom home, in immaculate condition, includes wall-to-wall broadloom throughout living room, dining room and 3 bathrooms. You will love the large bedrooms too, and the convenient location close to schools, churches, YMCA and shopping.

THINKING ABOUT A SUMMER COTTAGE

$4,500.00 buys a 5 room waterfront cottage, fully furnished. This price includes all new bedding and furnishings. HD wiring. Owner is anxious to sell. Don't miss this one. DON'T MISS SEEING THIS SUMMER HOME.

LIKE TO DO PART TIME FARMING ?

$8,000.00 is all we are asking for this 100 acre farm with 70 workable acres. Has 6 room frame house, barn, drive shed and corn crib across the property. Only 11 miles from Belleville.

Due to the large number of farms sales this spring we are short of farm listings. If you are thinking of selling, drive or call in.

29 STATION STREET
Phone 962-5397
Open Evenings Till 9 p.m.

LAKE KASHWAKAMAK NORTH EAST OF TWEED

Cottage sits on corner of Frontenac's beautiful lakes. It sores in on a beautiful sandy beach. Lot is 150' by 200' treed road and hydro available. Ideal for small family, very reasonably priced.

OAK LAKE

Attractive 3 bedroom furnished bungalow on North side of Oak Lake. Safe beach and lots of fishing. Priced for quick sale. Immediate possession.

TRENT ROAD

On the Bay of Quinte, only 6 miles from Belleville, 3 bedroom, brick bungalow, situated on large lot of good water, hydro, septic tank and drilled well. Full price $14,900. It deared and attractively priced.

HIGHLAND AVENUE

Older type 4 bedroom frame home situated on a semi-mod lot, close to schools, shopping centre and bus route. Has living room, dining room, kitchen, toilet on first floor, hot water heating. This home requires decorating and modernizing. Priced for a quick sale and low down payment is now.

FRANK S.
Follwell
REAL ESTATE
400 Front Street
968-6795
IF NO ANSWER CALL . . .
W. OLIVER 962-3894
J. J. HIBBARD 968-7819
M. D. SHARPE, Trenton 476-6612
M-26-31

Cash For Your Home
List With
D. J.
WHALEN
Real Estate Limited
5 WOODLAND ACRES

This immaculate three bedroom brick bungalow is located on a four weeks. Ready to move in now. Has a real nice sainsbury, dairy, full basement, garage and paved driveway. Priced at $16,900 with only $1,200 down. Call us today. Don't miss seeing this one.

4 BEDROOMS
PORTER AVENUE

Immediate two storey home on Porter Ave. Beautifully landscaped lot. This modern home has many extra features. Inquire now about this new listing.

GROCERY BUSINESS
NO COMPETITION

Excellent income opportunity in Canniff Mills location. This business stores around rent value of $75.00. There is 4 rooms to live in bedroom apartment. Owner will show business to you. Call us today for more information. This listing is priced to sell under excellent terms. Call us.

OFFICE 962-4328
231 FRONT STREET
IF NO ANSWER CALL
BILL STRAND 962-9676
JOHN DEACON 962-3939
OPEN EVENINGS 'TIL 9 P.M.

BUILDING LOT
Size 70' x 165'
Corner St. Charles Street and Olive St.
CALL 968-5184
After 6 O'Clock
M-24-31

HOUSE AND LOT LOCATED BY Consecon Lake, Ontario. Lot is 100 x 200 feet on Lake District. 2 storey house, good basement and timber frame. Suitable for a cottage or a lovely summer home. For further information write to Mrs. F. Oliver, Ameliasburg, Ont. 30-17-18-19-21-22-26-31

REAL ESTATE FOR SALE

IT'S NO SECRET

Why We Outbuild All Others
WE OUTBID THEM!
OUR PRICES ARE LOWER—MUCH LOWER AND — We don't cut quality — The More We Sell The Cheaper We Can Sell
LET US PRICE YOUR PLAN — YOU'LL SEE
CALL
ROLLINS CONST. LTD
SALES OFFICE 968-5595
M-23-tf-c-42

THE NEXT MOVE IS YOURS!

We have been chosen to offer these 2 brand new homes for sale built by "Leader" quality contractors. Situated in a desirable area within walking distance of schools, churches and shopping. Both homes have attached garages, separate entrances, finished basements, broadloom throughout, and many other features. Each home is finished with chosen Ultra-modern 2-colour schemes. Call us today and let us show you why we say "Leader" when you say home. Laundry room, wash-out basement and many, many more. All this housed off with Ample parking. Priced at $18,900.00 and $19,900.00. Call us today. Ask for JOYCE MAN for arrangements to inspect. He will be happy to serve you.

596 BRIDGE ST. E.

Excellent location. Outstanding 3-bedroom brick bungalow. Separate dining room, huge kitchen, 4-pc. bath, finished recreation room, tiled basement. Many, many extras! Early possession.

GERALD
JOYCE
REALTY LTD.
374 FRONT STREET
962-2193
OPEN EVENINGS UNTIL 9:00

$1,000. DOWN WILL BUY THESE HOMES

2 bedroom home at Roamore, large lot, handy good location. $1,900. Full price.

3 bedroom home at Roamore, large kitchen, 3-piece bath, oil heat. Full price $11,900.

Ann St. 3 bedroom home, solid of stone, full basement, oil heat. Immediate possession. Price, one open mortgage for the balance.

Foster Ave. 4 room two storey brick home, basement oil furnace. Come at $9,900.

Phone 962-2943
REG. DANIEL
SALESMAN FOR
B. G.
FOSTER
REALTOR
962-4095
M-26-31

H
KEITH
LIMITED
REALTOR
SUMMER HOME

204' water front on Bretton Bay, Lake Ontario, Consecon. 3 bedroom cottage, fully furnished, very beautiful grounds, own private beach. Priced at $14,500. Immediate possession $14,500. Contact Gordon Atkins, Trenton, 965-2264

NEAR BELLEVILLE

Good farm of 130 acres, 100 workable, spring water, good buildings, 7 room brick house in good condition, storey barn, implement shed, tool house, 3 hen house with 2 bathrooms, hydro and water. Owner will carry mortgage. Contact Gordon Atkins, Trenton, 965-2264 or Wm. and Mary Bell, Belleville, 962-1201.

RIVER FRONTAGE

Country home, 3 bedrooms, modern kitchen, living room, dining room, bath, cedars, 3 acres, 200' river frontage. Priced at $14,900. Contact Mrs. Ethel Chisholm, Belleville, 962-7686.

LISTINGS WANTED

We have through our Toronto office and U.S. contacts an ever increasing demand for properties for sale. Listed — if you are considering selling your home, farm or business, please contact our local representatives:

WM. and MARY BELL 962-1201
R. R. 2, Belleville
GORDON ATKINS 965-2264
Brinton 473-2344
EILEEN HUDSON
Belleville — 962-7686
DAN E. COFE
Carrying Place 392-2356
JOHN SCHILTMAN
Port Hope 885-4541
JOHN JORDAN
Trenton 392-3602
OMAR CHISHOLM
Belleville — 962-7686

PRIVATE SALE
3 BEDROOM BUNGALOW

Large finished living-dining room, fully finished recreation room, fully landscaped, fenced lot, with paved driveway. Close to schools and library.

PHONE 962-8007
M-26-31

THREE BEDROOM
SPLIT-LEVEL HOUSE

3 years old. Close to public and high school. King George Square area.

CALL 962-5941
M-30-tf

DESIGNED FOR GRACIOUS LIVING

ATTRACTIVE FAMILY HOME ON LARGE LANDSCAPED LOT

247, living room with natural stone fireplace, Dining room, takes full suite; bright kitchen with room for family meals. 3 bedrooms, swimming pool, large patio, apple trees, west end. Close to schools.

$25,000.00

V.L.A. OR CONVENTIONAL MORTGAGE ARRANGED
LOW DOWN PAYMENT

PHONE 968-9931
M-24-31

STONEY BRICK, 3 fireplaces, Gas, library or music room, 3 bedrooms and nursery. Box 322 Trenton.
M-23-71

PRIVATE SALE — 3 BEDROOM bungalow, L-shaped living room, large finished recreation room, 4-pc. bath, close to schools, shopping centre, bus route, YMCA and library. Phone 962-8007.

3 BEDROOM SPLIT LEVEL home. Walkin basement, fully landscaped, 2 years old, owner transferred, will offer $1,000 less. Terms available. 136 Wilmot Crescent, Trenton. M-tf-tf

13 ACRES OF LAND, WESTERN suburbs of Trenton, lying between Highway 2 and Dundas St. Phone 392-3602 or 965-2264.
M-20-26-27

3 BEDROOM BUNGALOW, close to public and high schools, YMCA, shopping centre, fenced plots. Bus stop for information. Immediate. Offer $ to you. M-28-30

346 BRIDGE STREET EAST. Reduced. $18,900. Phone owner-occupier. Many extras. Phone 962-2943 or Daniel 962-4095.
M-26-31

$20,900 $4,900. FULL PRICE close to downtown on West Hill. Brick bungalow, 3 bedrooms, 4-pc. bath, finished rec. room. Call Realtor. 962-6095.
M-27-tf

3 BEDROOM, STOREY BRICK house in Frankford, modern kitchen, utility room and dining room, oil furnace, and garage. Phone 962-2366-4344. 30-25-tf

IF YOU ARE INTERESTED IN buying a home that is situated on a wide street of Redeerville, Grand Real Estate.

4 BEDROOM BUNGALOW

With Large Family Room and Recreation Room.
Well Landscaped With Ornamental Trees
Paved Driving, Close to Park
Mortgage May Be Obtained — See This At
34 TRACEY STREET
Phone 968-8117

PLAZA SQUARE

Four bedroom two-storey home. Spacious living room with fireplace, separate dining room with patio doors to well treed back yard. Family kitchen, four piece and two piece bathroom. Convenient to school, churches, YMCA. Good terms available.

962-2255
M-23-26

GORDON
WOODS
Real Estate Broker

Member of the Belleville Real Estate Board
130 FRONT STREET

URGENT !

Going to Europe for 2 years, the owner asks for quick sale of 3 bedroom bungalow, hardwood floors throughout, modern kitchen, Full basement with rec-reation room. All brick construction.

HUGE

Country lot with 2 bedroom brick bungalow, modern kitchen, bath, hardwood floors throughout, full basement. About 2 miles from the city.

SHORT OF CASH?

We have 2 and 4 bedroom N.H.A. financed homes with low down payment. Immediate occupancy on most. See our models now under construction.

OFFICE: 968-6471
OPEN 'TIL 9 P.M.
NO AGENTS PLEASE
GORDON DEITLOR 962-4174
PHIL FAIR 968-7328
GORDON WOODS 962-8317

MORTGAGE LOANS

We Arrange
1st and 2nd MORTGAGES
We Also Purchase
MORTGAGES
TRENT INVESTMENTS LIMITED
DAYS — 962-2133
EVENINGS — 962-4810
J-tf-c-tf-c-42

To Your Good Health

Drugs Can Prevent Rheumatic Fever

Yesterday I recounted in some detail — and not in the least exaggerated — some of the frightening aspects of rheumatic fever.

It may have alarmed some readers, but unless people are thoroughly aware of the destruction of health caused by this disease, it apparently isn't possible to get them to take precautions. We know this from experience. Rheumatic fever continues to take its toll in pain and heart disease.

And yet a great deal can be done to prevent its dangers.

The following information should be of value to some readers who have written with such questions as: "I had rheumatic fever when I was a child. Is it advisable for me to marry?" Or, "I had rheumatic fever, and wonder whether I should have children."

Not every attack of rheumatic fever damages the heart; this occurs in slightly less than half the cases, Irvington House, a rheumatic fever clinic and research centre at New York University Medical Center, points out that nevertheless from 10 to 20 per cent will have residual heart damage severe enough to affect their future lives significantly.

This add up to a large number — but it is also important that merely having had rheumatic fever should not make patients think automatically that they will become "heart cripples". Rather, the thing to do is to have a careful examination and find out whether the heart has been damaged to any important degree. If not, then forget it.

Or rather, almost forget it. Most subsequent attacks — 98 per cent, Irvington House says — can be prevented by penicillin or other oral antibiotic. A slow-acting penicillin is commonly used by injection, once a month. Either it or sulfa can be taken by mouth.

This can and should be continued for five years, possibly even more.

One interesting finding was that the patient whose heart is not inflamed by the first attack does not seem to have heart damage from subsequent attacks. But when heart damage does occur, then recurrence is likely to add to the damage.

It has also been shown that as a person grows older there is less susceptibility to rheumatic fever, and further studies are now in progress to try to determine how late in life the penicillin or other protective medication should be used.

Thus I hope to help make it clear to all how important it is to be alert for signs of rheumatic fever, and to take it especially clear that, with proper care, the disease need not be crippling and killer it used to be. And to emphasize also that not all rheumatic fever patients should fear that they cannot live normal lives afterward. A majority can. They should guard against future attacks, but should not have to live in the damage.

Dear Dr. Molner: What does the term petit mal mean in reference to an 8-year-old boy? — J. V.

Regardless of age, petit mal is one form of epilepsy. It does not involve the violent convulsions (grand mal) in which the patient falls to the floor. Instead, petit mal is a very brief interruption of activity, often so short that the person merely seems to pause in the midst of saying a word, and then goes on and finishes the word.

Note to Mrs. K. B.: There is no reason why the operation for varicose veins cannot be repeated. Undoubtedly your surgeon y played a part. These are of course, different veins, not the ones that were tied off seven years ago.

Eugene Lang, Belleville music critic and radio commentator on the classics, strikes a responsive chord after presentation of honorary membership in Belleville Federation of Musicians last night. Giving musical fanfare are BFM president Doug Aselstine and Joseph Burchill.

NOTICE

THE TOWN RESTAURANT
371 FRONT ST.
NOW OPEN
— STEAKS —
— FINE CANADIAN PREPARED FOODS —
OUR SPECIALITY
HOME BAKED FRESH PIES
FULL COURSE DAILY SPECIAL
$1.00
Catering To Banquets and Dinners
OPEN AT 7:30 A.M.
May25-2d

NOTICE
FAST CONVENIENT ECONOMICAL
TAXI SERVICE
Give us a ring at any hour of the day or night. Call 968-6464-5-6, for prompt, courteous taxi service anywhere in Ontario.
CHECKER RADIO TAXI
968-6466
968-6465
968-6464
120 FRONT STREET
Jn8-tf

BOATS AND MOTORS FOR SALE

20' HOUSEBOAT, 30 JOHNSON outboard. Phone 968-6626. May26-tfc

'63 JOHNSON 35 H.P. ELECTRIC start motor, 1 year old. Like new. Phone 968-3261 after 5'oc. May26-2d

20-FT. MAHOGANY INBOARD utility runabout in excellent condition; fully equipped. Seen: 4361 Mr. Carr. May26-4d

16-FT. HOUSEBOAT CRUISERETTE

'65 Plywood and fibreglass, 40 h.p. Mercury Mariner tilt trailer, lights sidewalker canvas. Can sleep 5 top speed 24 mph. A-1 condition.

$985. or Nearest Offer
14 Howard — 962-6555
May26-3t

NORTH CRAFT PLAYBOY BOAT. Chrysler 50. outboard motor and trailer. Phone 968-7219 after 5. May25-3t

15' CEDAR STRIP BOAT RUN-about, good motor in the water. Apply 39 Elgin Street. May25-3p

16-FT. PLYWOOD BOAT WITH 1967 35 h.p. Johnson motor, fully equipped. 962-3366 May24-4d

13-FT. ALUMINUM CANOE, fast boat trailer, 30 H.P. motor. Call 962-3726. May24-4d

1 ONLY A FEW LEFT. PETERBOROUGH, Canadian canoes, boats extra special price $174.50. Kinley Marine, Belleville, North Front. 962-2068. May24-tf

17' PENNCRAFT MARK-CRAFT, lowrider boat, complete with 50 h.p. motor, 1966 model. 962-2182. May24-3t

17' CEDAR STRIP, 18 H.P. ELEC-tric starter, apply 968-6238 after 5. May24-3t

THREE-POINT HYDROPLANE, low motor, excellent condition, no reasonable offer refused. 343-3366, Tamworth. May24-3t

SPRING SPECIALS! ALUMINUM canoes, $179. Riverside runabouts, fully equipped $353. (No down payment). Also Dare-Glass canoes $149. While they last. Rollie's Marine Supplies. May9-tfn

9 HP NEW McCULLOCH 9 H.P. with push button electric start

- Idles quietly — smooth trolling for hours
- Bail-a-Matic

$475.00

Also available in manual 9 h.p.

BELLEVILLE MOWER AND MARINE
127 N. FRONT STREET
BELLEVILLE, ONTARIO

NOTICE TO CREDITORS

IN THE MATTER of the Estate of MARGARET AUSTIN late of the City of Belleville in the County of Hastings, Unmarried Woman, deceased.

ALL PERSONS having claims against the Estate of Margaret Austin, late of the City of Belleville in the County of Hastings, Unmarried Woman, deceased, who died on or about the 27th day of May, 1966, are hereby notified to send them to the undersigned Solicitors for the Executor on or before the 7th day of June, 1967, full particulars of such claims immediately after the said 7th day of June, 1967, the Executor will proceed to distribute the assets of the said deceased among the parties entitled thereto having regard only to the claims of which the undersigned shall then have notice, and the undersigned will not be liable to any person of whose claim notice has not been received before.

DATED at Kingston, Ontario, this 19th day of May, 1967.

RANKIN, SWAN & CARTY
Barristers and Solicitors,
79 Clarence Street,
Kingston, Ontario.
Solicitors for the Executors.
May19-26-J-2t

TENDERS

DEFENCE CONSTRUCTION (1951) LIMITED

PROJECT: Exterior Painting 12 Buildings, CFB, Trenton, Ont. Proj. 7-67-1.

SEALED TENDERS, marked as to contents and addressed to the undersigned will be received until 2:00 p.m. E.D.T.

FRIDAY, June 16, 1967

Specifications and tender forms will be on view at Construction Association of Eastern Ontario, Belleville, Kingston, Ottawa, Peterborough, Ont., Toronto Branch Office and may be obtained by Prime Contractors only from DCL, Plans Section, Room 1, 2nd Floor, Tenders deposit of $25.00 payable to Defence Construction (1951) Limited.

Security deposit as called for in the Tender Documents must accompany tenders.

H. J. Smith, Secretary,
4th Floor Kenaston Building,
350 Sussex Street,
OTTAWA 4, Ontario.

TENDERS

TOWNSHIP OF ONTARIO

PAINTING CONTRACTORS
O.P.P. Headquarters
Building

SEALED TENDERS will be received at the Clerk's Department of Public Works, Regional Office Building, 221 Queen Street, Ontario Township, Kingston, Ontario, until 2:00 p.m. Local Time on

TUESDAY, JUNE 30, 1967

for the Painting and Exterior Painting of the Ontario Provincial Police Headquarters Building, Belleville, Ontario.

Tender documents may be obtained from the Clerk of the Department of Public Works, Corporation of the Township of Ontario, on the grounds of the Ontario Hospital, Pitton, Ontario, upon payment by cheque or money order to the Department of Public Works, the Ontario School for the Deaf Building, Belleville.

The lowest or any tender not necessarily accepted.

T. R. HILLIARD,
County Manager.
May24-3t

FOR SALE OR RENT

3 ACRES HORSE BARN 3 BED-room, older home on Bay shore lot 11 miles Redneraville Rd. 9:00 - 5:00 962-2181, 5:00 - 9:00 962-3726.

160 ACRES PASTURE LAND, plenty fishing water. Phone 962-6662. May21-3t

TRAILERS FOR SALE

SMALL HOUSETRAILER ALUMinum covered exactly like new with taps curtains, stoves heater. $350. Phone 962-2182 Trenton. May25-3t

BOX TRAILER AND VOLKSwagen hitch. Phone 962-3536. May24-3t

CADILLAC CAMPER, NEW MOTor, new roof, new tires and brakes, camper new, fridge, etc. Fully equipped, sleeps six all in one unit. Trenton 392-5766. May24-tf

OSSIE'S TRAILERS, CLEARING new 1966, 10'x42'6, Shamrock, 10'x55' Shamrock, 10'x55' Lincoln and last year trailer. Phone 962-2182. May24-tf

SELKIRK TRAILER SALES and rentals. Buy, sell, trade. Phone Trenton, 392-5365. Corner of N. Front and Colborne. Au31-tf

FOLD DOWN ALUMINUM TRAVEL TRAILER

By Car-a-Trail Canada Ltd.

See the 2 new models now on display — No rough edges. No canvas. Fully insulated. Sleeps four in bed, sleeps 8 to 11 in deluxe models.

Made From Aloon Aluminum
Guaranteed 3 Years
Fully Insulated
Interior Light Weight
And Can Be Pulled by any small car

This is an EXPO Dream

THOMPSON
TRAILER SALES
Tweed Ont.
Phone 478-2725
Au24-tf-c-4-tf

AUCTION SALE

COMMUNITY AUCTION SALES
FOXBORO, ONTARIO
SATURDAY, JUNE 3rd
At 1 O'Clock

At rear of Foxboro Fisheries
Consists Principally of

3 massive cooler, 3 wood stoves, 2 gas stoves, 1 wood stove, 2 refrigerators, cupboards, tables, benches, 2 large scales, 1 platform scale, 1 counter scale and tables, baby beef, quantity of records, wash machine, 2 electric circulator, deep fryer, microwave oven, 2 electric stoves, 2 electric heaters.

Please list all items and have in by noon on day of sale.

Terms — Cash.

WALTER JOHNSTON
Auctioneer
Phone Foxboro 963-1556
Belleville 968-3746-Jn1-d

AUCTION SALE

WEDNESDAY, MAY 31
At One O'Clock

11 Maitland Ave.
Residence of Harley W. Ray

Modern cocktail table, sectional chesterfield, rock wool, 2 wicker chesterfield occasional chairs 2 floral arrangements, 2 table lamps, floral lamp, chairs, bunks, bed, springs and mattress, dressers, chairs, writing desk, bedding, Lincoln electric arc welder, 2 cabinet radios, coffee table, 2 end tables, 2 occasional chairs, chaise lounge, 2 bedroom suites, small bench, small table and chairs, mower, garden hose, garden tools, electric lawn mower, 2 wash tubs, 2 step ladders, 2 wood stoves, cupboard, set wooden cooking utensils.

Terms — Cash.

CAMERON BUNNETT
Auctioneer
PHONE 968-1891
Jn1-tf-c-2t-26-30-3d

PETS FOR SALE

REGISTERED CHAMPION LINE Shetland ponies. Some broke to ride. 962-3366. May24-4d

POODLE PUPPIES REGISTERED, black, beautiful temperament, excellent also clipping and grooming. Phone 968-8310. May24-3t

PEDIGREE PERSIAN PUPPIES, beautifully marked, registered, reasonably priced, wonderful pets, apply 14 Furby Street. May24-3t

BOXER PUPS, ALSO TWO fawn spayed females, 2 years old, good disposition, will be good watch dogs. Phone 962-3726. May24-tf

BEAGLE PUPPIES, 3 MONTHS old, registered, 3 females, 1 male. Phone 962-2174. C. F. Johnston. May25-3t

4 YEAR OLD HUNTER GELDING, certificate of breeding, 15.1 hands, sound, well mannered, 3 year old Welsh Pony Gelding, 13.2 hands. Phone Frankford 398-4208 Hinchen May25-3t

BUCKSKIN HORSE PARADE, 3 years old, 15.2 hands, registered, well mannered, broke to ride, gentle. Reasonable small misfortune of colors. R. R. 3 Bancroft. 332-2300 May25-3t

LOST

BETWEEN BELLEVILLE AND Bancroft one green colored round coat case, about 15 inches in diameter. Finder please leave at Intelligencer. Reward offered. May24-tf

WELSH CORGI DOG

Male, tan with white markings. Lost in vicinity of Shannonville Road and 401.

REWARD

Call 962-3366

May24-tf

Modern Crusaders

Who's the chap in the black uniform with the 8-pointed cross on his arm. You see him at parades, at sporting events — wherever crowds gather.

Right! He's a member of the St. John Ambulance Brigade — an unusual fellow who likes to spend his holidays and spare time helping people who may get hit by a truck or sprain an ankle and run into any other physical difficulty.

Actually, he's a direct descendant of the Crusaders. It was the Crusaders nearly 900 years ago who started the Order of St. John in Jerusalem when they were so greatly impressed by the care they received when sick received in a little Benedictine hospital. St. John Ambulance is part of the Order of St. John and is a world-wide organization.

St. John Ambulance will hold Public Display Competition and Junior Display Competition at Belleville Armouries on Saturday, June 3rd.

It is estimated that there are no fewer than 200,000,000 sufferers from this disease in the world today and in some areas over 90 per cent of the children are infected before the age of five. Recently, cases of trachoma were reported cisco in the area among the Navajo Indians of New Mexico.

The Order of St. John in Canada is raising funds on a campaign to raise $40,000 a year for the next seven years as their part in the World Hospitals work. St. John Auxiliaries and Nursing Divisions in Canada have been busy knitting and sewing pyjamas, nightgowns, socks, mittens, caps, sweaters, booties, towels, quilts, blankets and other items for shipment to the hospital. One group in Regina made stuffed animals modeled on various characters for the children of the hospital.

So the man or woman in the St. John uniform is really a modern Crusader — ready to defend and help the sick and the injured here in Canada — and around the world.

OPP Reports On Motorcycle Regulations

NAPANEE — The weekly Report of the Napanee detachment of the Ontario Provincial Police is a brief one, with almost equal space devoted to spelling out the new regulations, effective April 1, for driving a motorcycle. "The instruction permits the operation of motorcycles in Ontario have been abolished ", the report points out.

Until July 1, a "Declaration of motorcycle Experience" can be obtained without examination and without fee. The driver is then issued a driver's licence. After that date, in order to obtain such a licence, the driver must try a four - part examination consisting of rules of the road and sign recognition test; test on safe driving practices for motorcyclists; visual, and driving test. The driving test must be held on a motorcycle and consists of two parts: (1) knowledge of cycle control, and (2) a road driving examination.

The statement is also made that "To permit the operation of both four - wheeled and three - wheeled vehicles, separate tests must be taken, driving both types of vehicle, and the driver's licence must be so endorsed".

AUCTION SALE

Farm equipment including tractor, horse, implements, household effects and antiques. Saturday, May 27th at 1:00 p.m. On the premises of Ken Bateman.

PHILLIP RIVERS
Auctioneer
Madoc Phone 473-3926
Owner — Ken Bateman
May25-3d

TRAILER PARK AND TENTING

COME AND SEE THE MODERN 10 acre Trailer Park and Camp Park, south shore West Lake — close to Picton and Belleville. Electricity and water, flush toilets, showers, laundromat, playground, softball diamond, horseshoes and dryer. Fire, safe, sand beach. Reasonable seasonal rates for long season or by the week. Open May 24th. Trailer Park and Camping Ground, R. R. 2363 M. J. Kleinsteuber, R. R. 2, Picton, Ontario. Phone 476-2363. May24-tf

SUMMER RESORTS

SWIMMING POOL, 20 X 50. Cabins, trailer sites, boat house, tennis, cottages, golf, fishing boat rentals. May25-3t

MYERS CAVE LODGE, AMERICAN plan, beautiful location, 1½ miles Marble Lake. Hwy. 506, indoor heated swimming pool, fishing, sand beach, boat rentals, golf. Phone Madoc 473-2662. Phone Northbrook 352-2662. May21-3m

TENDER RESORT ON SALE

TENDER RESORT on Loon Lake, Hwy. 41 road on Limerick Lake, open swimming. Phone 968-8417.

AT PLEVNA ON GRINDSTONE Lake, three cottages for rent, room cottage furnished, wood supplied, electric heat, boat and motor for rent. Phone Tweed 478-3119. May24-4t

FIVE ROOM WATER FRONT cottage, 2 bedrooms, combination bath, shower, sunporch, $75 week. Phone 968-6625.

LOTS FOR SALE

BAY LOTS FROM $400. PER lot. Phone 962-2068 or 962-2182 Trenton 392-5766. Dr. Bruce Grant Estate. May21-tf

HORSES FOR SALE

HACKNEY PONY, $100. OR CLOSE reasonable offer. Phone Tweed 478-2504. May26-4d

PALOMINO MARE RIDDEN BY 10 year old boy. Complete with saddle, bridle, blanket, etc. Will sell with or without saddle. 653-1454. Marmora. May25-3t

THOROUGHBRED BAY GELDing, one spotted but sensible. Price $250. after 5. May24-3t

Around Town Briefs

RENOVATIONS MADE

DESERONTO — The council chambers are being completely renovated. A much-needed painting job is completed and brought about a transformation. The next step is to lay tile floors. When new furnishings are replaced, the seating arrangement will be much more convenient.

COMMUNITY BARBECUE

Plans are underway to erect a community barbecue in Centennial Park. It will be approximately 18 feet long, with a large cooking area at the centre and an area at either end which can be used by the cooks at tables. Any organization will be permitted to use it. The Lions expect that it will be in demand for cook-outs sponsored by Scouts and Guides and by service groups or clubs. Ralph Lawlor is chairman of the committee.

DONATES QUILT

Not only organizations, but also individuals seem to be conjuring up ways to do their bit to help out the Centennial Park fund. This week a quilt was donated to the committee by Mrs. Barney Thompson. Instead of selling it outright, the committee is thinking of placing it in the hands of the White Elephant Store committee, hoping that they will realize a good sum by selling tickets on it. The beautiful quilt, in two shades of green with white lining, was on display Wednesday when crowds visited the library to view the unveiling of the paintings.

Humorous Ads 'Stronger Than Dirt'

HOLLYWOOD (AP)—Most Hollywood actors will agree that radio commercials featuring mindless jingles, strident voices or weird sounds are a nerve-jangling bore.

And that a few, made with taste and a light touch, can be charming.

But best of all, says one expert, are the ads with wit.

"Humorous commercials are stronger than dirt," says Mel Blanc.

Mel is the man of many voices who did the talking for Bugs Bunny and Porky Pig in movie cartoons. Now he makes commercials, hopefully funny ones.

His competitors in Hollywood include actrist Stan Freberg, who hides his clients' names, in chow mein, coffee, tea or air-line service—and grosses $500,000 a year. A half dozen other firms grind out plugs for everything from carbonated drinks and potato chips to a stomach remedy to take after over-indulging.

Blanc, 58, is a onetime Portland, Ore., violinist, tuba player and radio-band leader.

In Hollywood 20 years ago he originated the voices of Bugs, Porky, Daffy Duck, Tweetie and Sylvester Warner Bros. cartoon characters.

Six years ago, Blanc's commercial ventures—and Mel himself—nearly failed to get off the ground. He had a script that features hit ad - agency mailboxes, announcing the formation of Mel Blanc Associates, a head-on collision acordioned his car and broke, he says, "every bone in my body except my left arm."

In hospital two months in traction, Blanc went back to a body cast and there continued recording the voice of Barney Rubble on the Flintstone TV series.

Received 3½ years ago, Mel Blanc Associates has since doubled its business annually. Mel writes, Mel says, Mel sells "entertainment, in animation and comic invention."

TRENTON READERS MISSED YOUR PAPER?

If your Intelligencer is not delivered in Trenton by 7.00 p.m. (7.30 on Fridays)

CALL
392-3929
Our branch office will try to take care of your problem.

TAXI SERVICE 968-6464
CHECKER TAXI
DIAL 968-6464
OR 968-6466

- QUICK — PROMPT — COURTEOUS
- 24-HOUR SERVICE FOR YOU AND YOUR PERSONAL NEEDS

Note-worthy Occasion!

How many millions of dollars are flowing out of personal accounts because composers of today are unrecognized?

Not too much — until you realize the problem of Americas put forth by Belleville music critic Eugene Lang.

Mr. Lang last night was joined by some composers of today at a dinner meeting of the Belleville Federation of Musicians.

However, for his fellow union-members - by -honorary-recognition, he had a couple of salutary sentences for his union-colleagues-by-adoption.

Under present circumstances, said the community's booster of classical music, Mozart would have earned $2,000,000 per week.

"If he could have been a member of the Belleville Federation of Musicians today he would have sat back and watched the money pouring in," quipped Mr. Lang.

Above proved, he added seriously, that contemporary musicians and composers — as represented by the BFM — largely went unrecognized.

The Hydro-Electric Power Commission of Ontario
PROPERTY FOR SALE
CITY OF BELLEVILLE

The Commission is offering for sale a two-storey combination office and service building of part frame and part brick construction, situated on a lot having a frontage of 263 feet, more or less, fronting on Victoria Avenue and 115 feet, more or less, flanking on Pinnacle Street, being part of Lots 30 and 31, in the City of Belleville.

For further particulars and appointments for inspection, telephone or write R. E. Gilbert, 420 Dundas Street East, Belleville, telephone 968-6741.

Offers to purchase must be received by the undersigned before 4 p.m., Eastern Daylight Time, on June 12, 1967 at 620 University Avenue, Toronto, and the sealed envelope containing the offer to purchase must carry identification that it refers to the Belleville property.

Each offer to purchase must be accompanied by a certified cheque payable to the Hydro-Electric Power Commission of Ontario for at least three per cent of the amount of the bid and cheques will be returned to the unsuccessful bidders.

All offers to purchase must allow until July 21, 1967 for acceptance or rejection and also must allow until August 31, 1967 for closing of the sale.

The highest or any offer not necessarily accepted.

E. B. EASSON,
Secretary.

Strictly Personal

World Opinion Solidly United Against U.S. Vietnam Policy

By SYDNEY J. HARRIS

CAPRI — Although I took this brief trip more to vacate than to celebrate, it is impossible for an American not to lump his head up against brute reality, even in this isle of make-believe.

Robbing shoulders daily with a dozen different nationalities the American soon learns that world opinion is solidly united against his nation's adventure in Vietnam. He is questioned about it, challenged, controverted and condemned, every time the question of world stability comes up.

The picture we have of ourselves — as the white knight defending the forces of freedom against communism — is not at all the image in the eyes of the rest of the world, if the cross-section of peoples here is a reliable index of opinion.

We are regarded as naive at best, and sinister at worst. Those who want to think kind ly of us regard America as an infantile giant whose tiny brain cannot control its powerful limbs, and who kicks to bits the very object it means to caress and protect.

And those with less friendly feelings are sure that America is simply power-hungry and wants to dominate the 20th century globe. Nobody but ourselves looks upon us as the savior of democracy.

Pacifist feeling runs extremely high among Europeans — and also among the articulate and intelligent Japanese who visit here in considerable numbers. Most of them seem to feel that America through ignorance or impudence — is more likely to start a big war than either Russia or China.

While they admire and imitate our way of life (in its material aspects, at least), and have nothing but contempt for the Russian and Chinese systems, nevertheless they fear our aggressiveness more than they do the Reds'. This attitude is a hard pill for the American to swallow, but there may be more realism in it then we like to admit.

Those Europeans and Orientals look upon the Vietnam conflict as basically a civil war that has been converted into an East-West confrontation by America's short-sighted foreign policy; and the French, especially, bitterly point out that we are repeating most of their own mistakes, only on a far grander and more fatal scale.

It is no longer possible, they unanimously agree, for any single nation to police the world. They do not ask us to revert to an isolationist policy — which is equally impossible — but to give up our black-and-white thinking and think that "communism" is as many shades and gradations as "democracy" may have. To them, we are living through a fantasy "Western" of Good Guys and Bad Guys on the atomic range.

Peter Bellsie, son of the late Mr. and Mrs. Paul Bellsie, Belleville, received a Bachelor of Arts degree from St. Patrick's College of the University of Ottawa at convocation May 21, 1967. He attained first class honors and received a medal from the College. Mr. Bellsie is a graduate of Nicholson Catholic College and will continue his education next year.

A. Barry Daniels, B.Th., of Waterloo, son of Mr. and Mrs. Arthur Daniels of Belleville, received his Bachelor of Arts degree in sociology from Waterloo Lutheran University on May 22. He has accepted a position with the Department of Immigration and Manpower, Canada, Manpower Division, of Kitchener-Waterloo. Barry is married to the former Dianne Currie, daughter of Mr. and Mrs. Archie Currie of Belleville, who is on the teaching staff of Waterloo Public School Board.

JULIE MEETS RICHARD

Julie Christie is filming Me and the Arch Kook Potulia in and around San Francisco this summer, directed by Richard Lester.

Play Timid

ST. JOHNS, Nfld. (CP)—The Central Ontario Drama League Players' presentation of Out Flew The Web and Painted Wide was not delivered with the flourish that the author intended, a judge of the Guy Beauine told a Dominion Drama Festival audience Thursday night.

The play lacked the boldness intended by author Martin Hunter of Toronto, said Mr. Beauine, who criticized actors and directors alike for their limited use of "coarse words" and "vulgarity."

TV ENTERTAINMENT

FRIDAY

- The Saga of Western Man will present "Cortes and the Legend" at 8:00 on channel 13. Kirk Douglas will narrate the always-interesting story of Cortes's conquest of Mexico.
- At 10:30 on channels 3 and 5 the Americans start to examine their image again. This time it's art. E. G. Marshall will narrate.

6.00—News (11) (12)
How's Business (6)
Sesame (8)
Merv Griffin (13)
6.30—News (3)
Lost In Space (11)
Mr. Roberts (12)
7.00—The Monkees (3)
Lost In Space (7)
Wonderful World (8)
Phyllis Diller (9)
Hazel (10)
7.30—Tarzan (3) (6)
Run For Your Life (5) (10)
Green Hornet (12)
Pistols 'N' Petticoats (9)
Flintstones (11)
Rat Patrol (13)
8.00—Get Smart (11) (12)
Saga of Western Man (13)
Man From U.N.C.L.E. (7)
Star of Western Man (13)
MOVIE: "Doomsday Flight" (8)
8.30—Man From U.N.C.L.E. (3) (8)
Hogan's Heroes (5) (10)
Tommy Hunter (11) (12)

SATURDAY

- Those sneaky people who are called the Impossible Mission's Force are at it again on channels 5 and 10 at 8:30. They battle their way through a few Enemy nominations in this particular show in the series, Martin Landau and Barbara Bain star.

2.00—MOVIE: "Back to Bataan" (3)
CBC Sports (11) (12)
MOVIE: "Jump Into Hell" (13)
MOVIE: "Destry Rides Again" and "Hold Back Zero" (10)
2.30—It Happening Now (12)
3.00—Hi-Time (8)
MOVIE: "The Creeping Unknown" (12)
3.30—Sportsman (8)
4.00—Sandy Kinnan Show (3)
P.M.D. (5)
Leo Gets Dodgers vs. Giants (7) (8)
Schmoozer (11) (12)
Alley Four (9)
4.15—Baseball: Dodgers vs. Giants (7)
4.30—Sam Snead (12)
Battlefield (5)
Wide World of Sports (9)
Championship of Golf (11)
Wide World of Sports (13)
MOVIE: "Young Along The Mohawk" (10)
5.30—Mugs Bunny (11) (12)
5.50—20-50 (12)
Thunderbirds (8)
It's Debatable (11)
6.30—Hayride (8)
Lassie (9) (10)
Closed Action (11)
Conversation (12)
At The Races (13)
7.00—Beverly Hillbillies (11) (13)
Jackie Gleason (9)
Morse (10)
Peyton Place (12)
7.30—Flipper (3) (8)
Jackie Gleason Show (5) (7)
Gilligan's Island (11)
Avengers (12)
8.00—Please Don't Eat The Daisies (3) (8)
Jericho—The Naked Truth (9)
Bewitched (11)
Newlywed Game (13)
8.30—Get Smart (3) (8)
MOVIE: "The Young Doctors" (11) (13)
Mission: Impossible (5) (10)
Lawrence Welk (7) (12)
9.00—MOVIE: "Come September" (3) (8)
9.30—Pistols 'n' Petticoats (3) (7) (10)
Piccadilly Palace (12)
10.00—Hollywood Palace (3) (8)
10.30—Dr. Pierson (11) (13)
Felony Squad (12)
11.00—News (6) (11) (12)
11.15—Joe Pyne (10)
MOVIE: "The Secret Ways" (13)
11.30—MOVIE: "Vera Cruz" (7)
11.35—MOVIE: "The Savage Seven" (11)
11.40—MOVIE: "Viva Zapata" (8)
Answering Service (9)
MOVIE: "The Barefoot Contessa" (13)
11.45—MOVIE: "The Big Clock" (12)

PICTON DRIVE-IN
Scoharie Rd. 393-3986
Showing May 26, 27
Elvis Presley
Donna Douglas
Harry Morgan
in
"FRANKIE & JOHNNY"
See The Song Come To Life
—2nd Feature —
"DUEL AT DIABLO"
Starring
James Garner
Sidney Poitier
ALL COLOR SHOW
Adm. $1.00 - Show Starts at Dusk

Famous Players Theatres
CANADA'S FINEST ENTERTAINMENT

FRIDAY AND SATURDAY
MATINEES AT 2.00 P.M.
EVENINGS 6.30 & 9.10 P.M.
"Devil-may-care dogfights in the skies... devil-may-care love affairs on the ground."
—N.Y. TIMES

"The Blue Max" is visually magnificent."
—NEWSWEEK

THE BLUE MAX
ADULT ENTERTAINMENT
20th Century-Fox presents GEORGE PEPPARD · JAMES MASON · URSULA ANDRESS
in THE BLUE MAX
Belle FAMOUS PLAYERS THEATRE
The Show Place Of Belleville

AIR CONDITIONED PARK
TODAY - SAT.
LAST 2 DAYS
125 FRONT ST. PHONE 962-7721
"A truly adult love story! It is a beautiful film, finely made!" — Judith Crist, N.Y. Herald Tribune
DEAR JOHN
JARL KULLE
Christina Schollar
SHOW TIMES 7.00 - 9.15 — DOORS OPEN 6.30

HEY KIDS! SATURDAY ONLY! SPECIAL MATINEE
The screens BIGGEST!
ALL LAUGH SHOW
2 WALT DISNEY FEATURETTES
"Yellow Stone Duke" "Donald And The Wheel"
ADDED COLOR TREATS - "Big Bad Sinbad"
"Mr. Chat" "Birds Anonymous" "Big Top Bunny"
● PLUS - 3 STOOGES IN "HOCUS POCUS" ●
SHOW TIMES 1.00 - 3.00 — CHILDREN 50c

SEE THE 2nd BEST SECRET AGENT IN TWO TERRIFIC COLOR HITS

TOM ADAMS
JOSEPH E. LEVINE presents
"The 2nd BeST SeCReT AGENT in the whole wide world"
IN COLOR
TOM ADAMS
As Charles Vine

RADIO

CJBQ — BELLEVILLE
AM — 800 FM — 97.1 m/c

FRIDAY
8.30—The Sounds of Summer, CJBQ's popular weekend program of music, news, sports and informative features.
8.30—Court of Opinion. Panel discussion with Neil Levoy, Bill Rives and from the control.
11.15—Town and Country Time with Dick Lovering.
1.00—News Time.

SATURDAY
8.15—Up With The Sun with Tom Hoogerdyk.
9.00—News and Sports.
9.30—Back To The Bible Time.
11.30—Town and Country Time. Saturday edition with Dick Lovering.

LOTS TO GO
Officials expect 3,300,000 people to attend World festival performances at Expo 67.

FRIDAY
6.05—News Report.
6.15—Music for Dining.
7.30—(International) Newstime.
8.30—Music As You Like It.

SATURDAY
9.10—Morning Concert.
10.05—Saturday Show.

THEATRE FEATURE TIMES
AT THE BELLE — George Peppard, Anne Heywood and Ursula Andress starring in "The Blue Max". Twice daily at 1.30 and 7.45 p.m.
AT THE PARK — Sigma III Presents "Dear John". Jarl Kulle, Christina Schollin, 7.23 - 9.30.

TONIGHT AND SAT.
BOX OFFICE OPEN 8.00 P.M.
Belleville DRIVE-IN THEATRE
SHOW STARTS AT DUSK

MGM presents Your Cheatin' Heart
in PANAVISION
GEORGE HAMILTON · SUSAN OLIVER
ARTHUR O'CONNELL
RED BUTTONS
NOW SEE HOW THE WEST WAS FUN!

THE MIRISCH COMPANY presents
BURT LANCASTER LEE REMICK
JIM HUTTON PAMELA TIFFIN
in THE HALLELUJAH TRAIL
IN TECHNICOLOR

GO GO TO THE . . .
CLUB CANARA
CENTENNIAL DANCE
FRIDAY, JUNE 2nd
DANCING 9-?
Herb Meuller's Orchestra
● DOOR PRIZES ● SPOT DANCES
● CENTENNIAL DRESS OPTIONAL
Call 962-3014 or 962-4641
NUMBER OF TICKETS LIMITED
"A SELL-OUT ANTICIPATED"

COMING! MAY 29
DIRECT FROM WHEELING WEST VIRGINIA JAMBOREE
MAX WISEMAN
AND
GARRY BUCK
AND THE
BUCKAROOS
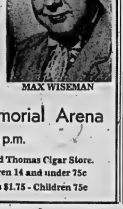
MAX WISEMAN
Belleville Memorial Arena
8.30 p.m.
Advance Ticket Sale: Ed Thomas Cigar Store.
Adults $1.25 — Children 14 and under 75c
At The Door — Adults $1.75 - Children 75c

QUINTE DRIVE-IN
ST. 401 BAYSIDE
SHOW Times AT DUSK
"THEATRE"
THE SCREEN'S MOST
Fantastic Voyage
STARRING Stephen Boyd, Raquel Welch, Edmond O'Brien

NORTH TO ALASKA
JOHN WAYNE · CAPUCINE · ERNIE KOVACS
STEWART GRANGER · FABIAN
JOHNNY HORTON
CINEMASCOPE-COLOR by DE LUXE
"NORTH TO ALASKA"

KINSMEN
KINSMEN
SOCIAL EVENING
SATURDAY NIGHT AT 8 P.M.
AT
TOBE'S COUNTY GARDENS
(ROSSMORE)
Sponsored by Kinsmen Club of Belleville Inc.
EARLY BIRD SPECIAL
(SHARE THE WEALTH) AT 7.30 P.M.
Admission 25c Regular Games 15 for $1.
Prizes — Hundreds of dollars given away.
FREE TRANSPORTATION
From Central Taxi Office
Snowball No. 1 - 55 nos. $1.00. — No. 2 - 31 nos. $25.
KINSMEN
KINSMEN KINSMEN

LICENSED SUNDAY DINING
Banquets/Meetings Weddings Conventions/Luncheons
— RHYTHM & BLUES —
DINING AND DANCING
To The
Earl Lett Quintette
Direct From Boston
SunValley MOTOR INN
DAILY BUFFET
MON. THROUGH FRI.
ALL YOU CAN EAT $1.99

TIKI CLUB
presents
FROM TORONTO
THE FABULOUS "COUNTS"
FRI. - SAT. - SUN.
FRI. MAY 26TH
9 to 12 Dress Casual
Early Bird 1.25 — Regular 1.50
SAT. AFTERNOON
Tiki Boppers
2 to 4 p.m. - 50c
SAT. MAY 27TH
9 to 12 p.m. — Admission 1.50
Dress Casual
SUNDAY MATINEE
2 to 5 p.m. - 75c
BOTCH Members Only Cards to be shown at door.
16 Years and Over.
DRESS CASUAL ALL SUMMER

NOTICE
THIS IS OUR LAST SAT. AND SUN. MATINEE FOR THE SUMMER MONTHS
BELLEVILLE PLAZA

TV ENTERTAINMENT

FRIDAY

- The Saga of Western Man will present "Cortes and the Legend" at 8:00 on channel 13. Kirk Douglas will narrate the always-interesting story of Cortes's conquest of Mexico.
- At 10:30 on channels 3 and 5 the Americans start to examine their image again. This time it's art. E. G. Marshall will narrate.

6.00—News (11) (12)
How's Business (6)
Sesame (8)
Merv Griffin (13)
6.30—News (3)
Lost In Space (11)
Mr. Roberts (12)
7.00—The Monkees (3)
Lost In Space (7)
Wonderful World (8)
Phyllis Diller (9)
Hazel (10)
7.30—Tarzan (3) (6)
Run For Your Life (5) (10)
Green Hornet (12)
Pistols 'N' Petticoats (9)
Flintstones (11)
Rat Patrol (13)
8.00—Get Smart (11) (12)
Saga of Western Man (13)
Man From U.N.C.L.E. (7)
Star of Western Man (13)
MOVIE: "Doomsday Flight" (8)
8.30—Man From U.N.C.L.E. (3) (8)
Hogan's Heroes (5) (10)
Tommy Hunter (11) (12)

SATURDAY

- Those sneaky people who are called the Impossible Mission's Force are at it again on channels 5 and 10 at 8:30. They battle their way through a few Enemy nominations in this particular show in the series, Martin Landau and Barbara Bain star.

2.00—MOVIE: "Back to Bataan" (3)
CBC Sports (11) (12)
MOVIE: "Jump Into Hell" (13)
MOVIE: "Destry Rides Again" and "Hold Back Zero" (10)
2.30—It Happening Now (12)
3.00—Hi-Time (8)
MOVIE: "The Creeping Unknown" (12)
3.30—Sportsman (8)
4.00—Sandy Kinnan Show (3)
P.M.D. (5)
Leo Gets Dodgers vs. Giants (7) (8)
Schmoozer (11) (12)
Alley Four (9)
4.15—Baseball: Dodgers vs. Giants (7)
4.30—Sam Snead (12)
Battlefield (5)
Wide World of Sports (9)
Championship of Golf (11)
Wide World of Sports (13)
MOVIE: "Young Along The Mohawk" (10)
5.30—Mugs Bunny (11) (12)
5.50—20-50 (12)
Thunderbirds (8)
It's Debatable (11)
6.30—Hayride (8)
Lassie (9) (10)
Closed Action (11)
Conversation (12)
At The Races (13)
7.00—Beverly Hillbillies (11) (13)
Jackie Gleason (9)
Morse (10)
Peyton Place (12)
7.30—Flipper (3) (8)
Jackie Gleason Show (5) (7)
Gilligan's Island (11)
Avengers (12)
8.00—Please Don't Eat The Daisies (3) (8)
Jericho—The Naked Truth (9)
Bewitched (11)
Newlywed Game (13)
8.30—Get Smart (3) (8)
MOVIE: "The Young Doctors" (11) (13)
Mission: Impossible (5) (10)
Lawrence Welk (7) (12)
9.00—MOVIE: "Come September" (3) (8)
9.30—Pistols 'n' Petticoats (3) (7) (10)
Piccadilly Palace (12)
10.00—Hollywood Palace (3) (8)
10.30—Dr. Pierson (11) (13)
Felony Squad (12)
11.00—News (6) (11) (12)
11.15—Joe Pyne (10)
MOVIE: "The Secret Ways" (13)
11.30—MOVIE: "Vera Cruz" (7)
11.35—MOVIE: "The Savage Seven" (11)
11.40—MOVIE: "Viva Zapata" (8)
Answering Service (9)
MOVIE: "The Barefoot Contessa" (13)
11.45—MOVIE: "The Big Clock" (12)

Wishart Says Interpretation Given Speech Not His Intent

TORONTO (CP) — Attorney-General Arthur Wishart said Thursday he supports "fully and completely" the Ontario government's position on the reframing of Canada's constitution.

Mr. Wishart told the legislature the press had placed an interpretation on a speech he made Tuesday which "was certainly not intended or implied by me." . . .

In the speech, during a debate on a resolution approving Premier Robarts's proposal for an Ontario-convened Confederation of Tomorrow conference, Mr. Wishart suggested the provinces should attend the "sovereign states in our own right." The premier later repudiated the stand.

Thursday, the attorney - general rose on a point of order "to clarify the position which has been attributed to me."

He said he had spoken without a written text but nowhere in his remarks, as recorded in Hansard, was there any suggestion that there should not be a strong central government at the head of the federation.

"I did urge the necessity of reframing our constitution to take into account enlarged responsibilities of the provinces as they exist today and to redefine the areas of influence and jurisdiction as between the provinces and Canada.

"The text of my contribution to this debate was directed to my conviction that the provinces have the right, the interest and indeed the duty to consider the structure of our federation, either amongst themselves or in company with the federal government."

Despite the minister's statement, NDP Leader Donald MacDonald asked Premier Robarts whether he intended to seek Mr. Wishart's resignation because of the speech.

Mr. Robarts replied that he had no such intention.

Hansard, a record of legislature debates, quotes the attorney-general, at one point, on Tuesday:

". . . Whether or not we write a new constitution, I think we must amend it by some means or other.

"We must relate it to the realities of this day and as they will continue to be. For it is not that we could start afresh. The British North America Act has stood us in good stead. It has had its faults, its defects and we have seen fit to change it as best we could.

"Certainly, we should bring home the right, at least, to change it. We are mature, we are capable, we are a grown-up nation.

"The provinces are capable. We are fully fit, I think, to sit down as provinces and say, 'This we will do.' We will make agreement, we will frame something new; thus we may start entirely fresh.

"And I would make this point: The federal government, the central government, belongs to the provinces. The provinces do not belong to the federal government. That is our office, to keep in mind.

"The provinces originally created Confederation. It is the provinces who must come together and say: 'This is the type of federation we shall have, with changed powers to meet the changed responsibilities which exist today. . . .

"Our neighbors to the south perhaps set us an example. They, as sovereign states, sat down together and said: 'We are sovereign entities, we are sovereign states.' And they still call themselves that. . . .

"Perhaps we have to take an approach, possibly somewhat similar, that the 10 provinces of Canada come to the Confederation of Tomorrow conference and say, 'We are sovereign states in our own right.' "

—A proposed Law Enforcement Act, introduced by the attorney - general, was given first reading. The bill allows for payment of $500 monthly or a lump sum of $10,000 in compensation to persons injured while assisting police officers.

—Education Minister William Davis announced that summer courses for university graduates planning to teach will be increased next year. He said the courses will still be offered to persons with at least five years' post-graduate experience in other fields.

—Provincial legislation has resulted in the prosecution of seven used car dealers and 13 dealers and salesmen being placed on probation. Government officials said the prosecutions under the Used Car Dealers Act were for operating without a licence. The law came into effect in March, 1965.

Provincial Treasurer Charles MacNaughton said that the province gave E. P. Taylor $2,225.25 in the 1966-67 fiscal year under a system of grants to encourage horse breeding in Ontario...

Sunday School Lesson

Religion Not Magic

By CLARENCE W. CRANFORD

There are two ways of looking at religion. One way is to think of God as a celestial Magician who can pull rabbits out of a super-natural hat. The other is to think of it as a call to faith and service in response to God's love, and in obedience to His will. The first thinks of religion as magic. The second thinks of it as mission.

These two ways are strikingly illustrated in the 8th chapter of Acts: Philip, one of seven laymen chosen by the church for special service (Acts 6:5), fled to Samaria to escape the persecution of Christians that flared up following the death of Stephen (Acts 8:1-5) Here he proclaimed his faith in Christ with significant results. In fact, the Apostles heard of the heartening response, and Peter and John came to help him.

One of the first persons to be attracted by Philip's ministry was Simon, the magician. Evidently he combined practical psychology with the mumbo-jumbo of a witch doctor to put some results. But when he saw lives being changed and bodies being healed as Philip led people to a dynamic faith in God, Simon saw that Philip had a superior power. He wanted to possess it. So he professed faith in Christ and was baptized in order to get it. When the power did not come to him, he offered to give the Apostles money if they would give him the power of the Holy Spirit. But Peter, in no uncertain terms, told him where he could take his money (Acts 8:18-24 Phillips), and told him to repent of his wicked designs.

The Uniform Sunday School lesson for May 28: "The Gospel in Samaria," Acts 8:2-40.

Simon, the magician, is not dead. He still lives to plague the modern church. People are still attracted to religion for what they can get out of it, rather than what it can enable God to do in and through them. The person who joins a church because he thinks it will enhance his image in the community, or because it will give him a better social standing, or better business contacts, is little better than Simon, the sorcerer.

God is not a vending machine in which a person puts in a prayer and gets out a prescribed answer. He is a Father who asks our love and obedience. Too many people think of religion as something to turn to when they get in a tight spot. Prayer becomes a gimmick for getting God's help in time of crisis But prayer is not a magical device for buying divine favor. It is not a way to try to manipulate God. Faith is a way of responding to His love, and giving Him a chance to guide and use us.

In the midst of his successful work in Samaria, Philip was led to go down into the desert area of Gaza. This was no place to go if a person was looking for success in worldly terms. But if a person was looking for an opportunity to help others, he could find it even in this isolated spot.

Such an opportunity came to Philip as an Ethiopian official rode by in a chariot. The Ethiopian did not get out of the chariot to come to him. Philip had to run to the chariot where the Ethiopian was if he was to get a hearing.

One of the biggest problems the church faces today is how to get its message out to the people who need to hear it. Many of these people never go to church. If the church is to be heard, it must go to them.

This is where laymen have the advantage. They are already in the shared, so to speak, where the people are. They are already in the work-a-day world, the factory, the office, the school, the recreational world, where people are who need to think of the place of God in their lives.

The church is not just something to which people go on Sunday. Its members are the church. The church goes with them wherever they go. By being friendly and helpful, they can build bridges of friendship and confidence that can permit them in natural ways to communicate their faith.

Philip had a faith to communicate. He found a man seeking deeper answers to his quest for truth. Philip explained why he believed Christ gives some of those answers. The believer in Christ is in a position to tell others how his faith has helped him to find a deeper meaning for his life.

Rednersville Personals

REDNERSVILLE — Gordon Barrett is a patient in Belleville General Hospital.

Recent guests of Mr. and Mrs. John Lesh were Mr. and Mrs. Benny Wiendbad of Toronto.

Mr. and Mrs. Frank Hilborne and Leslie were home from Montreal for the weekend.

Mr. and Mrs. Ken Priddle of Oshawa were weekend guests of Mr. and Mrs. J. R. Doxtator and Mr. and Mrs. Charles Weese.

Recent guests of Mr. and Mrs. Les Doxtator were the latter's parents, Mr. and Mrs. Schuyle of Palmer Rapids.

Albury Ladies' Aid held its final euchre of the season in the community hall with eight tables in play. Prizes went to Gladys Wannamaker, Jean Genereaux, Hazel McQuarrie, Nell Peck, Bill Bedford and Charles Bedford. Most points for the year went to Ray Anderson and Charles Bedford. Ticket winners for the evening were Anna Way, Mrs. Bedford, Jack Alexander and Hazel McQuarrie.

TV-Radio Column

Roger Moore, Star of Series, Was Onetime School Dropout

HOLLYWOOD (AP) — The Saint, a British mystery-adventure summer series, bowed in Sunday on NBC with a preposterous but tolerable tale called The Death Game. This week the star was in Hollywood to get requainted.

Roger Moore is a onetime school dropout who grew up to co-star in movies with Lana Turner and Elizabeth Taylor. But he says candidly of those MGM days: "MGM was very happy with my later pictures—because I made them for Warner Brothers."

London-born, he is rock-jawed and stolidly handsome with what used to be called collar-ad features. Six feet two, he weighs 175 but looks thinner in person than the bulk he carried in the opening sequence.

Moore quit school in London at 15, became a film extra and was told by a director he should try an acting career. He studied at the Royal Academy of Dramatic Art, worked in the Cambridge Arts Theatre and at 18 joined the British Army, assigned principally to stage shows.

After his army discharge and an unsuccessful fling at comedy and singing, he came to New York.

Moore starred in the Ivanhoe TV series and appeared in 14 Maverick segments but since 1962 has been playing The Saint. Seventy-one 50-min. and - while segments ran for three years in 100 U.S. cities and are still showing in 80 countries, he reported.

The new series, in color, is said to be the first to go from syndication to network. Plots are based on Leslie Charteris' 33 novels and the fictional globe-trotting Simon Templar, known as The Saint. Long-time listeners may recall radio versions starring Barry Sullivan, Vincent Price, Brian Aherne and Tom Conway.

The new series has been completed by a London company of which Moore is half owner.

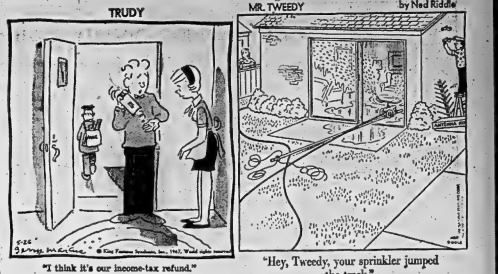

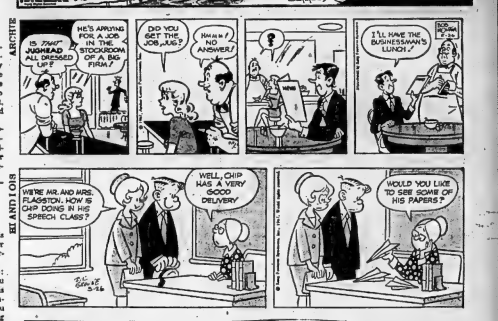

PC's and NDP Hold Up Bill

OTTAWA (CP) — Conservative and NDP members in the Commons Thursday thwarted attempts by Justice Minister Trudeau to complete second reading of an act to amend the Interpretation Act, the Canada Evidence Act and the Bills of Exchange Act.

Mr. Trudeau said the measure, which sets uniform definitions of legislative terminology, had been under study for 10 years and had first come before the House in 1962.

Astrological Forecasts

By SYDNEY OMARR

For May 27

ARIES (Mar. 21 — Apr. 19): Be alert to opportunities. Lunar position accents gain, popularity. You attract influential people. Explain position. Be convincing! You gain if persistent. Keep at it!

TAURUS (Apr. 20 — May 20): Be aware of alternatives. Don't push, force or insist. You gain more today through subtle humor. Others listen if you are not ultra-serious. Start thinking about vacation journey.

GEMINI (May 21 — June 20): Don't spend too much trying to impress. Concentrate on objective. Simple approach is best today. Avoid tendency to be extravagant. Some close to you are confused. Know this!

CANCER (June 21 — July 22): Protect reputation. Some oppose you in underhanded manner. Be resourceful . . . don't be sidetracked. Speak up. Silence at this time could be misconstrued. Message clear by tonight.

LEO (July 23 — Aug. 22): Stress harmony at home. Complete project which adds to domestic tranquility. Work details may be depressing. But after you do, you obtain new, vigorous outlook.

VIRGO (Aug. 23 — Sept. 22): Flurry of activity helps you shake off lethargy. Romance is accented. So are creative endeavors. Be perceptive. You will find ways of overcoming obstacles. Be quiet within.

LIBRA (Sept. 23 — Oct. 22): Attention is centered around the home. Reach compromise with family member . . . make concession, if necessary. Today you can gain access to material which aids in important decision.

SCORPIO (Oct. 23—Nov. 21): Short journey results in profitable contact. Exchange ideas, take notes, put thoughts on paper. Key is ability to be articulate. Make meanings crystal clear.

SAGITTARIUS (Nov. 22 — Dec. 21): Concern about financial status is reduced. New project promises to bring you gain. Don't follow past methods. Instead display ability to be an innovator.

CAPRICORN (Dec. 22 — Jan. 19): Obtain valid hint from Sagittarius member. Emphasize independence. Others look to you as example. You are inspired by one who has faith. Highlight moderation.

AQUARIUS (Jan. 20 — Feb. 18): Plan evening for dining out, attending theater. Be with congenial persons. Family member may need special attention. Give it. Then you are able to relax with clear conscience.

PISCES (Feb. 19 — Mar 20): Social event proves stimulating. Be with friends . . . help in spread of information aimed by favorite group, club. You meet interesting people if receptive. Act accordingly.

* * *

If today is your birthday . . . you are a natural humanitarian. You are not happy unless helping others. Recently you completed project . . . now you're ready to start another.

General Tendencies: Cycle high for Capricorn, Aquarius. Special word to Cancer: Be aware of public relations. Tell your side of story.

How to Buy New Machinery Is Outlined

"Because of the unpredictable nature of future events governing profits, the average company attempts to steer clear of complicated calculations when purchasing new machinery," V. L. Lewis, vice-president Stephens - Adamson Mfg. Co., to Belleville said Tuesday night at a dinner meeting of the Quinte District Chapter of the Industrial Management Clubs of Canada.

"A simple solution to the problem is to use the pay-back system which merely means the decision to buy or not to buy is based on the number of years in which the purchase price is recovered in profits."

He stated that sound decisions based on all available information carefully considered would result in the minimum risk of investment capital.

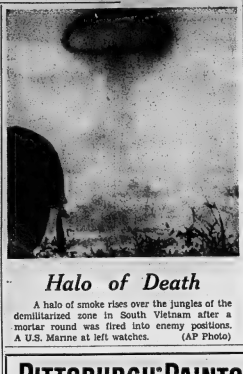

Halo of Death

A halo of smoke rises over the jungles of the demilitarized zone in South Vietnam after a mortar round was fired into enemy positions. A U.S. Marine at left watches. (AP Photo)

Early Pea Plantings Delayed

This spring's cold and wet weather has delayed early pea plantings in the Bay of Quinte district by about one week, according to district canning factory officials.

The Baxter Canning Company at Bloomfield reports that company pea acreage this year is up about 20 per cent over last year. By early this week about 1,000 acres of peas had been planted.

With normal weather from here in the factory should start processing peas early in July, or about one week later than usual.

Planting of tomatoes should start this week and here again acreage is expected to be up about 10 per cent.

Ford Said He Planned Guilty Plea

TORONTO (CP) —Wayne Ford, waiting in jail for trial on a charge that he murdered his mother, told two detectives in a letter dated Feb. 2 that he planned to plead guilty.

The letter was introduced Thursday at the trial of the 20-year-old Ford, accused of slaying his mother, Minnie Ford, 53, who disappeared during the Victoria Day holiday in May, 1963.

Addressed to then-Detective-Sergeant Charles Alexander and Detective - Sergeant James Crawford, the letter said in part:

"This letter is to inform you that I intend to plead guilty to the charge of capital murder. I wish to waive (waive) all evidence in this matter to court also, and ask that this case be pushed through court as quickly as possible."

Earlier, witnesses said they had helped Ford take a body from his suburban home to Lake Couchiching and dump it from a boat during the holiday weekend in May, 1963.

One witness said he helped Ford carry the body of a woman from the kitchen to the basement of his home and place it in a wooden case.

Cause of Eye Hemorrhages Issue at Toronto Inquest

TORONTO (CP) — Conflicting medical opinions were presented Thursday at an inquest into the Jan. 13 death of David Strongman, 21, who was apparently overcome by carbon monoxide fumes as he sat in his car in the garage of the Strongmans' suburban Etobicoke home.

Dr. Frederick Jaffe, an attorney - general's department pathologist, told the inquest he thought hemorrhaging of Strongman's eyes was caused by the carbon monoxide. Other opinions presented at the inquest however, contradicted Dr. Jaffe's stand.

The inquest was called two weeks ago by Coroner Dr. Fred Cruickshank, acting chief Metropolitan Toronto coroner, who in January was prevented from holding an inquest into the Strongman death by Dr. Morton Shulman, then chief Metro coroner.

A letter from Dr. Clement McCullock, professor of ophthalmology at the University of Toronto, said he did not associate massive conjunctival hemorrhages with carbon monoxide poisoning.

Witnesses testified that Strongman drove two girls home from a party at his home shortly after 3 a.m., Feb. 13. After returning to the house, he remained in his car in the garage with the radio on. Hans VanZanten, 21, later turned off the car's ignition. In the morning VanZanten found Strongman's body in the car with the car's engine running and the garage full of fumes.

OPEN HOUSE AT ... THE REGENCY APARTMENTS

"AN ADDRESS OF DISTINCTION FOR GRACIOUS LIVING"

VISIT THE MODEL SUITE FURNISHED BY CHERNEY'S of BELLEVILLE

THURS. MAY 25th ..... 7 p.m. to 9 p.m.
FRI. MAY 26th ..... 2 p.m. to 4 p.m. 7 p.m. to 9 p.m.
SAT. MAY 27th ..... 2 p.m. to 4 p.m. 7 p.m. to 9 p.m.
SUN. MAY 28th ..... 2 p.m. to 4 p.m.

TWO-BEDROOM SUITES AVAILABLE FOR IMMEDIATE POSSESSION
VICTORIA & JOHN ST. BELLEVILLE

WORK STUDY ANALYSTS

SALARIES UP TO $10,950

The Government of Canada has a number of vacancies in Ottawa for personnel who have had experience in the work study aspects of management improvement.

ANALYSTS (up to $8,750) will conduct method and work studies; set work standards using MTM, work sampling, stop watch and similar techniques; recommend improvements in layout, methods and procedures and prepare associated reports.

SUPERVISORS (up to $10,950) will be responsible for the conduct of surveys concerned with the design and improvement of integrated systems of men, material and equipment, utilizing their specialized skills in the fields of work study and work measurement.

EDUCATION Secondary school graduation is required. Additional related education and training will be an asset.

EXPERIENCE A minimum of three years related experience in normally required. Those with additional experience will be considered at the higher levels.

Appointments will be made as soon as qualified candidates are identified. Candidates who do not meet the qualifications for the existing vacancies will be placed in a "candidate inventory" and reviewed as further vacancies occur.

Applications or resumes should be sent to the Public Service Commission of Canada, Ottawa 4.
Please quote Programme 67-328.

PITTSBURGH PAINTS GIANT HOUSE PAINT SALE

SAVE $2.75 ON ANY GALLON / 75¢ ON ANY QUART

SUN-PROOF LATEX
Stretches and shrinks with your house, so it lasts years longer than ordinary paints. Easier to use; brushes and hands rinse clean with water . . . quick drying . . . needs no primer. Attractive matte finish. Suggested retail $11.25 gal.; $3.60 qt.
SALE PRICE $8.50 gal.; $2.85 qt.

ONE COAT WONDER WHITE
Easily the finest house paint money can buy. One coat gives a durable, dazzling white finish. Saves time, money, labour, (and save even more during our Giant Sale). Suggested retail $12.75 gal.; $3.85 qt.
SALE PRICE $10.00 gal.; $3.10 qt.

*SUN-PROOF OIL BASE
Special pigments protect against discoloration by smoke and fuel fumes. Stays brighter, fresher longer. Gloss finish. Suggested retail $11.25 gal.; $3.60 qt.
SALE PRICE $8.50 gal.; $2.85 qt.

CEMENTHIDE
For brick, stucco, concrete block, asbestos siding and shingles. Rubberized. Resists sun and moisture. Dries quickly. Suggested retail $11.25 gal.; $3.60 qt.
SALE PRICE $8.50 gal.; $2.85 qt.

HURRY! GIANT SAVINGS at your PITTSBURGH PAINTS dealer.
*Sun-Proof tint colors are slightly higher in price.

DISTRIBUTED BY
CANADIAN PITTSBURG IND. LTD.
329 CHURCH ST. — OR THE FOLLOWING DEALERS

- BELLEWOOD MANUFACTURING CO. LTD.
- COULTER'S HARDWARE
- FOXBORO CO-OP
- ROLLIN'S LUMBER LTD.
- WALKER STORES
- WHITE LUMBER & CONSTRUCTION

IN TRENTON — ALLORE CO. LTD.

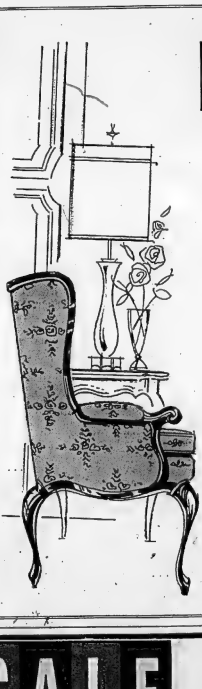

THE REGENCY APARTMENTS
VICTORIA AVENUE, BELLEVILLE

CONGRATULATIONS MR. TED SCHWAB AND ASSOCIATES

WE EXTEND CONGRATULATIONS TO MR. TED SCHWAB AND ASSOCIATES ON THE COMPLETION OF BELLEVILLE'S THE REGENCY APARTMENTS ... BELLEVILLE'S NEWEST APARTMENT BUILDING.

IT HAS BEEN OUR PRIVILEGE AND PLEASURE TO COMPLETELY FURNISH THE REGENCY APARTMENTS MODEL SUITE. A REPRESENTATIVE FROM CHERNEY'S FURNITURE WORLD WILL BE ON HAND TO ANSWER ALL YOUR QUESTIONS.

Cherney's
BELLEVILLE PLAZA

SIDEWALK SALE

LAST 2 DAYS!!
TONIGHT TILL 9 P.M.
TOMORROW TILL 6 P.M.

BELLEVILLE Plaza SHOPPING CENTRE

THIS IS THE SALES EVENT YOU DON'T WANT TO MISS

- SIDEWALK SALE SPECIALS!
- "SUPER" SPECIALS!
- MYSTERY PACKAGES

As Long As Quantities Last!

ITEMS IN VALUE FROM 1.50 TO $2.25, INCLUDING A WRIST WATCH, POLAROID SWINGER CAMERA AND A $25.00 FOOD HAMPER TO BE SOLD EACH DAY.

Your Choice, Only 1.00 EA.

THE INTELLIGENCER
Founded in 1834
Merged in 1930 with
The Ontario, founded 1876

The Intelligencer

THE WEATHER
Sunday — Sunny and not much change in temperature.
Low 48 — High 70

Authorized as Second Class Mail Post Office Department, Ottawa

BELLEVILLE, ONTARIO, SATURDAY, MAY 27, 1967

10c Per Copy

She Gives You the Big Eye

After a late start, the seasons have finally changed and buds are beginning to sprout at Expo. A magnifying glass provides the proof as Barbara Wilson, hostess at the Indians of Canada pavilion, checks growth of plant outside the showhouse. (CP Wirephoto).

Israel Orders Ships Avoid Showdown

UNITED NATIONS (AP)—Diplomatic sources say Israel, in an effort to avoid an immediate showdown with Egypt, has ordered its ships not to attempt to sail through the disputed Strait of Tiran at the mouth of the Gulf of Aqaba.

That report circulated at UN headquarters in New York on the eve of a report from Secretary-General U Thant to the Security Council on his talk in Cairo this week with Egyptian President Gamal Abdel Nasser.

The sources said Israel has instructed its ships not to attempt, for the present, to go through the strait, key water exit to eastern Africa and Asia from the Israel port of Elath. Israel regards it as an international waterway, but the Egyptians claim it is territorial.

Egyptian troops have replaced UN troops at Sharm el Sheikh on the strait since Thant pulled out the UN Middle East peace force last week on Egypt's demand.

Nasser served notice that his troops would prevent Israeli ships from passing through.

Thant, who returned from Cairo Thursday night, spent most of Friday writing a report to the council on his talk with Nasser. The 15-nation council, of which Canada is currently a member, is expected to meet soon after it receives the report.

In a preliminary report to the council last week, Thant said withdrawal of the UN force left the situation on the Egypt-Israel line "more menacing than at any time" since the Suez War in 1956.

Annihilation Egypt's Aim If War Starts

CAIRO (CP)—Tension in the Middle East was at the crisis point again today after a declaration by President Gamal Abdel Nasser that Egypt will wage a war of annihilation against Israel if fighting breaks out.

Nasser said there would be a full-scale battle if Israel made any aggressive move against Syria or Egypt.

"Our aim will be to destroy Israel. . . . If we entered into battle, we would be confident of victory," he said in a speech broadcast throughout the Middle East by Radio Cairo.

Israeli foreign ministry officials said in Jerusalem Friday night that the Gulf of Aqaba, barred by Egypt to vessels carrying strategic supplies to Israel, must be reopened and that the time for this is running out.

They said Israel is not definening an ultimatum or setting a time limit, but time is crucial in the matter.

Nasser's close friend, editor Mohammed Hassen Haykal, wrote in his Cairo newspaper Al Ahram Friday that war with Israel is inevitable.

Haykal said Israel is bound to start fighting because it is vital to it that ships be able to pass through the gulf.

Nasser said he knows his blockade of the Gulf of Aqaba could lead to war with Israel and, if war does come, the Arabs will set out to destroy the Jewish state.

In Washington, President Johnson met Israeli Foreign Minister Abba Eban Friday night, but neither would comment on their discussions. Israel wants U.S. backing to keep the gulf open.

The Soviet Union has called on the United States and other Western countries to restrain Israel from a thrust against the Arabs.

A test of Egyptian control measures over the Strait of Tiran, at the entrance to the Gulf of Aqaba, was possible today—but not by an Israeli ship.

A Danish freighter, the Estelle Maersk, was due at the Jordanian port of Aqaba, two miles from Israel's gulf port of Elath, and it was the first ship since the blockade was announced to head for Aqaba without first going through the Suez Canal.

The canal bars shipping to Israel and four other ships that have come to Aqaba in the last three days already had been checked by Egypt when they entered Suez.

The skipper of one of these four, the West German freighter Wiesenfels, said Friday night he saw no physical sign of a blockade in the Strait of Tiran.

Death Ruled Accident

TORONTO (CP)—A coroner's jury Friday urged that "a concentrated effort be made to discover means by which carbon monoxide can be eliminated from automobile exhausts."

The jury ruled that carbon monoxide poisoning was to blame for the death of David Strongman, 21, whose body was found Jan. 13 in his car in the garage of his family's home in suburban Etobicoke.

The jury said the death was accidental and no one was to blame.

Dr. Fred Cruickshank, acting chief Metropolitan Toronto coroner, ordered an inquest two weeks ago into Strongman's death. He was presented from going so in January when Dr. Morton Shulman, then chief Metro coroner, said no inquest was necessary.

The jury Friday made no references to hemorrhages of Strongman's eyes and marks noticed on the young man's neck by a doctor, two nurses and a detective.

Draft-dodging Likely to Grow

NEW YORK (CP) — Commentator John Scali, in a television documentary of U.S. draft-dodgers in Canada, says many more probably will join the trek across the border, particularly if the U.S. ends the present automatic military draft deferment for graduate students.

Although Canada seems an attractive alternative to these men, Scali says: "If you look more deeply, as we have, you are struck by the air of sadness that haunts many who have already undertaken the journey."

"They've chosen perpetual exile from their home," Scali says at the conclusion of the program entitled Canada: The Sanctuary. "The question that they and others must ponder is, was it worth the price?"

Scali emphasizes that no one knows for sure how many young Americans have fled to Canada, but "estimates range from 300 to 3,000 and the number is growing."

Ground War Stepped Up MiG Bases Again Bombed

SAIGON (AP)—The U.S. command reported powerful new assaults on North Vietnamese troops today in the northern border provinces of South Vietnam. American jets smashed again at North Vietnam's MiG airfields and a power plant inside Haiphong.

The raids cost the United States one navy Skyhawk jet Friday, the 361st plane downed over North Vietnam. Returning pilots said one surface-to-air missile exploded 2,500 feet over the Kua Kam River and showered debris on a merchant ship moored in Haiphong. The nationality of the ship was not known.

Both on the ground and in the air, the war appeared to be mounting in tempo.

U.S. marines and North Vietnamese soldiers were locked in a fierce fight for Hill 117 just inside the demilitarized zone.

Heavy fighting was reported in the three northernmost provinces of South Vietnam.

The South Vietnamese sent more than 1,000 soldiers, supported by armored vehicles, on a sweep today just outside the ancient city of Hue, capital of Thua Thien province.

Within three miles, the South Vietnamese hit about 500 Viet Cong guerrillas and fought a three-hour battle, with air and artillery support. Sixty guerrillas were reported killed.

To the south, in Quang Tin province, U.S. marines lifted the security wrap on an operation south of Da Nang. In the preceding 24 hours, marines killed 172 guerrillas in a series of sharp battles through thick undergrowth and rugged terrain.

On Hill 117 the marines had announced killing at least 47 North Vietnamese, while losing 14 killed and 102 wounded.

Although U.S. pilots encountered a blistering reception from missiles and anti-aircraft guns over North Vietnam, the fleet MiGs stayed on the ground, where at least three were reported destroyed on the Kep airfield northeast of Hanoi.

Returning pilots reported heavy damage at all big targets. The Uong Bi power plant, put back in operation after being destroyed a year ago, was once again badly damaged. The Haiphong-West plant could not be operable after Friday's raid, a spokesman said.

Pilots reported that the North Vietnamese had also been trying to put the Hoa Lac airfield, west of Hanoi, back in operation after eight raids. The runway was again cratered by bombs and smoke billowed from what was thought to be an ammunition dump.

The U.S. Command reported two helicopter crashes that left five Americans aspviemen dead, four missing and six injured.

Bomb Threat Fails To Disturb Princess

EDMONTON (CP) — Bomb threats failed to delay Princess Alexandra and her husband, Angus Ogilvy, as they met Edmonton children and teen-agers Friday, first day of their Edmonton visit.

Teachers and students at Victoria composite high school had two hours to move their reception for the royal party out to the tennis courts after school officials received two calls saying there was a bomb inside the school.

The anonymous calls came just after the princess reached city hall for a civic welcome.

A search of the school disclosed no bomb.

One tennis court was converted into an impromptu auditorium, with stage curtains tied to the high wire fences for a backdrop and windbreak behind the choir and microphones. School officials hurriedly purchased a patio umbrella to shade the chairs set up for the royal party.

A student said:

"The worst thing is, they redid the whole auditorium—they painted and varnished and put in new carpets and new lights, and bought new curtains and washed the windows and everything."

The princess discarded prepared remarks for a few sentences thanking the choir, dancers and drama students who performed, and wishing the students "all the best of luck in the future."

Knowles Wants 3-Day Holiday

OTTAWA (CP) — Stanley Knowles (CCF — Winnipeg North Centre) asked in the Commons Friday to have Monday, July 3, declared a national holiday.

He suggested to Prime Minister Pearson that since Dominion Day, July 1, falls on a Saturday, the government should declare the Monday a holiday, thereby giving all Canadians a three-day weekend to celebrate Canada's 100th birthday.

Mr. Pearson said the question is being studied.

Today's Chuckle

Most husbands are like eggs — hard boiled outside, yellow inside, and cracked on top.

News Briefs

SEOUL (AP) — An unknown number of South Korean naval vessels engaged in a 20-minute gun battle with North Korean shore batteries today off the west coast of Korea, military sources said.

* * *

NICOSIA (AP) — The first British and Canadian families to leave Israel because of the tense Middle East situation arrived in Cyprus Friday night aboard a chartered plane. There were 34 British civilians, including 15 embassy dependents, and 15 Canadians in the group.

* * *

PEKING (Reuters) — Britain's charge d'affaires in Peking walked out of a reception here tonight when Chinese Foreign Minister Chen Yi accused Britain of "atrocious suppression" of Chinese in Hong Kong.

THE TEMPERATURES

	Max.	Min.
Today	64	47
Year Ago	77	56

Pope Says Protestants May Use Sacraments

VATICAN CITY (AP) — The Vatican has approved the Pope, encouraging Protestants and Orthodox to receive Roman Catholic sacraments in special cases.

The Vatican's Christian Unity Secretariat published a directory for Catholics in applying the Vatican Ecumenical Council's decisions on Christian unit work.

—Catholics may occasionally attend Protestant religious services "if they have reasonable grounds," the decree cited were public office, blood relationship or friendship, to be held performed, and special ecumenical gatherings. Catholics can take part in reciting prayers and singing hymns on those occasions. Protestants can do likewise at Catholic services. Reception of communion is excluded, however.

—A Catholic bishop may allow Protestants to use his Catholic church for Protestant services if they have no place to hold them "properly and with dignity."

Protestant clergy should be referred to take care of the "spiritual and sacramental" needs of their communicants attending Catholic schools, and do so inside the Catholic schools. The same holds for Catholic hospitals, which should advise Protestant ministers when sick members of their faith are admitted.

Ball Bat Versus Icepick

Wayne Ford Tells of Final Quarrel With Mother

TORONTO (CP) — An argument that "started off like all the other arguments" between Wayne Ford and his mother, ended when he hit her over the head with a baseball bat, the 20-year-old youth told a crowded courtroom Thursday.

Ford has pleaded not guilty to a charge of capital murder of his widowed mother, Minnie Ford, 55, who disappeared in May, 1963. The Crown claims a body found last October in Lake Couchiching was that of the missing woman.

Ford tee lified that the argument with his mother occurred on the afternoon of May 16, 1963, when he returned home from school and asked her if he could use the family Cadillac.

"She didn't want to give it to me. I argued with her. It started off like all the other arguments."

Under questioning by his council, Donald H. Creighton, Ford said the argument became a yelling match.

"She called me a little punk and said I was getting too big for my britches. I swore at her. I finally told her 'go to hell, you old bitch' and she slapped my face. I slapped her back."

Ford said his mother then picked up an icepick and raised it shoulder high. He said he retreated from the kitchen where the argument started and went into his bedroom where he picked up a baseball bat. His mother kept following him with the icepick, he said.

"I was afraid of the icepick. I backed out into the hall and she followed me. I backed into the kitchen and was up against the sink. Mother was swinging at me with the pick and it grazed my arm."

Ford testified that he swung at his mother with the bat and, when one blow caught her on the left temple, she fell to the floor and the icepick dropped from her hand.

"I figured she was dead. There was blood on the side of her face and blood on the floor."

He said he put a plastic bag over her head and covered her body with a sheet. He then changed his clothes and went to get a friend, Ronald Wall, then 15, and the two returned to the suburban Toronto home.

Ford said he and Wall then put the body into a box in the basement, along with the icepick, the blood-stained sheets and shirts and the baseball bat. They tied the box with a length of garden hose and left it in the basement.

He said he following evening he and Wall took the box from the basement, put it in the trunk of the Cadillac and drove to the Ford cottage at Lake Couchiching.

The next night, Ford and Wall, together with another friend, Larry Metcalfe, returned to the cottage.

Ford testified that at the cottage the three discussed plans to dispose of the box. He said Metcalfe told him that if the body were ever found it would be best if it could not be identified.

Ford said that when he agreed, Metcalfe took a length of railway track and smashed in the dead woman's face and head.

"Why did he do it?" asked Mr. Creighton.

"I couldn't and Ron couldn't," Ford said.

"You couldn't bring yourself to do it?"

"Yes sir."

Gilder Gilds

Ronnie Van Gilder, a sailor aboard the repair ship USS Cadmus, gilds a tooth of the ship's anchor at the Newport Naval Base in Newport, R.I. (AP Photo).

Special-occasion cakes were cut to mark graduating class event at Quinte Secondary School yesterday. Harry Knott (left) and Rodger Hunter hold delicacy while Joan Leslie seeks a slice.

Napanee Students Earn $1,600 For Overnight Trip to Expo

NAPANEE — Early in February, 1966 over 200 boys and girls from nine one - roomed schools in North Frederickburgh, assembled for the first time in the new area school, named after the former inspector, H. H. Lacyford.

Today the 209 pupils of the nine rooms are welded into one single group. Principal Dale Clark says school spirit is tremendous. From the very first students have been working together on one project after another, sometimes several at the same time.

Differences are forgotten as pupils consult each other, and pool their ideas to make each project a success.

Nobody seems to know just how these things start, Principal Clark confesses. "Somebody has an idea and tells it to someone else and first thing you know it has snowballed with everybody behind it.

The ideas have come from the bottom and not from the top. And all the staff members pitch in to give whatever help the pupils ask for. I've never yet turned down a project they've proposed."

When asked if the extracurricular work interfered with the school work Mr. Clark said emphatically that the effect had been just the opposite. "Academic standards are high, and problems of discipline scarcely exist. Best of all the children are happy."

Last May students began to be aware of Expo, and somebody wondered if they could not go as a school, at least the senior pupils. On June 8, Grades 7 and 8 are off to Expo, to stay overnight and return the next evening. Best of all, they have earned most of the money themselves, $1,600 of it with the area board contributing the rest.

When people began to mark Centennial year in some way, the pupils wanted to get into this, also. And so on Victoria Day they celebrated, All members of the staff were in Centennial drobs and about 70 of the children. They had so much fun that some of them wore the costume the rest of the week.

Books of yesteryear are displayed on tables, and the trophy case contains antiques. Old dresses and maps are featured, one map of Lennox and Addington and Frontenac dates back to 1880.

"I think we are the busiest school in the area", the principal said. "There is always something going on. For example, we visited a sugar bush this spring, and have made other visits, such as to the filtration plant. I feel that such things are an important part of about work."

Motor Bike Dealers Not Pleased With Law

Motorcycle dealers in Belleville and elsewhere in Ontario are not too pleased with Ontario Transport Minister Irwin Haslett.

Mr. Haskett's new motorcycle licensing law is being blamed for a 15.3 per cent drop in motorcycle sales.

The president of F. Manley and Sons Ltd., Ontario's Honda Distributor J. T. Manley has found that sales of smaller bikes usually bought by novice bike riders have dropped to 30 per cent from 50 percent of the total.

In Belleville H. K. Booth of Booth Radio and Television Ltd. has also noticed the drop off of smaller bikes.

"New bike riders are hard to come by," he said. "It's not very fair. It takes about three weeks to get a motorcycle check up."

Obviously this is enough to discourage some of the 16-year old motorcycle enthusiast.

"The larger bikes are selling. Boys are moving up to bigger bikes. Smaller bikes are dropping in sales."

However, the licence bureau doesn't seem to agree with the motorcycle dealers. There have been about 340 motorbikes registered so far this year in Belleville.

In 1965, just after the Honda fed hit North America, 300 motorcycles were registered in the city. In 1966 about 400 were registered. The licence bureau is predicting 500 by the end of this year.

Still the Transport Department reports a 13.7 per cent drop in accidents involving motorcycles and a 9 per cent drop in the number of resulting injuries for Ontario.

In Ontario to March period this year the number of motorcycle accidents in Ontario resulted in 145 and the number of injuries fell from 133 to 89.

Not according to the distributors this is no compensation for their drop in sales. Motorcycle registrations in the first four months of this year in the province dropped from 2 617 to 2, 103 from the same period last year.

Dinner Dance Sponsored by Association

On Wednesday evening, the Nicholson Catholic College Parent - Teacher Association sponsored the 13th annual dinner - dance in honor of the grade 12 and 13 students.

After dancing to the music of "The Sands of Time" the meaning of the head boy and the head girl took place. Lorraine Brown and Jon Sullivan were elected to the positions by secret ballot.

Chichester Nears Home

PLYMOUTH, England (AP) — Lone sailor Sir Francis Chichester was reported early today approaching the Scilly Islands and his first sight of Britain in nine months.

With about 200 miles to go to his finish line in Plymouth harbor, the 65-year-old, round-the-world sailor in Gipsy Moth IV was rolling gently in a light swell.

"If it's clear tonight, he will be able to see the lights of Land's End," an RAF spokesman said at St. Mawgan.

Inspectors Welcomed In Homes

Firemen in Belleville are inspecting private homes throughout the city and according to Fire Chief Ted Poste residences on Coleman and Culbertson streets will be checked next.

Chief Poste says the inspectors are getting a wonderful response from people in the city.

Seven Cases of Theft Investigated by OPP

Members of the Ontario Provincial Police at Belleville reported seven cases of theft investigated during the past week. Several flags have been stolen in the Trent Road area with some having been recovered.

Officers from Belleville Detachment investigated five disturbances and twenty other minor complaints.

From May 1 to May 20 there were nine minor property damage accidents investigated and three minor personal injury accidents in which there were three persons sustaining minor injuries.

No fatal accidents occurred in Belleville Detachment area.

Officers warned twenty-four motorists, preferred forty charges and successfully prosecuted forty-five cases in court.

Officers also patrolled a total of 10,000 miles of provincial highways and other roads in Sidney, Thurlow and Tyendinaga Townships and worked a total of 1,132 duty hours. Eighteen hours were spent by officers in Magistrate's County Court.

NEED HOME NURSING ? CALL V.O.N. 968-7201 Charges are reasonable and can be adjusted.

GRANT FUNERAL HOME
68 North Front Street
BELLEVILLE - ONTARIO
DIAL 968-9119

IN MEMORIAM

BROWNING — In ever loving memory of a dear husband, Robert, who passed away two years ago, May 27, 1965.
I loved you, so I miss you,
In my heart you are always true.
Lovingly remembered, longed for always.
Treasured with a love ascency,
You are where I cannot see you,
And your voice I cannot hear.
You're always in my thoughts me,
Very dearly, always dear.
—Always remembered by wife Evelyn.

BROWNING — In loving memory of a dear step - father Robert Browning who passed away May 27, 1965.
He bade no one his last farewell,
He said goodbye to none.
The heavenly gates were opened,
A loving voice said "Come".
He often sit and think of you,
And wonder why you had to die.
We wondered why you had to die,
Without a chance to say goodbye,
Though out of sight, you're ever still enshrined, loved, still ours.
You will live with us in memory,
Until the end of time.
—Sadly remembered by Harold, Val, and Laurie Lee.

EMBURY, Russell — In loving memory of a dear husband, father and grandfather who passed away May 28th, 1962.
"A day of remembrance sadly recalled,
Without a farewell you left us all.
To tell us how you in the home did dwell
Would be our greatest wish today,
A thousand tomorrows we would say.
If only God had let you stay,
We would have loved you more,
But you were ours and we loved you so
—Sadly missed and never forgotten, wife Edith and family.

FORESTELL — In loving memory of our dear father Arnold Forestell who passed away May 28 1963.
Dad, God, forgive us all tears,
Forever with our dad was here,
There are others, yes we know,
But he was ours, we loved him so,
Dear God take a message,
To our father in heaven above,
Tell him how much we miss his love,
Tell him we think of him ever,
—Always remembered by his son Gerald and family.

FORESTELL — In loving memory of my husband Arnold Forestell who departed this life May 28 1963.
Dimming your picture before my Vanity missed and deeply mourned by
Heart of my heart I miss you so
Often, my darling, my tears will flow,
Dimming your picture before my eyes,
But never the one in my heart that lies.
The years seem dim as I whisper low,
My own darling husband, I miss you so.
—Sadly missed by wife Clara.

GREEN — In loving memory of a dear father and grandfather Albert Green who passed away May 27, 1966.
A silent thought, a secret tear,
Is kept in memory ever dear.
Time takes away the edge of grief,
But sorrow's hurts will never leave.
—Sadly missed by son Murray daughter-in-law Jean, grandsons Gloria and Donald.

GREEN — In loving memory of a dear father, and grandfather Murray Lambert Green who passed away May 27, 1966.
Your memory is our treasure,
Your love remains with us yet,
Your smile we see in our dreams,
Your loved one's words never forget.
—Ever remembered by son Gordon, daughter-in-law Jean, grandsons, Gloria and Donald.

GREEN — In loving memory of a dear son Murray Leonard Green who passed away May 27, 1966.
The sun shines on over me,
The rain falls on over me,
But I'm sheltered from the storm,
For I'm resting in God's arms.
A beloved face I'll never forget.
—Sadly missed by mother.

GREEN — In loving memory of our dear grandfather, Murray Leonard, who passed away May 27, 1966.
We think of you each morning,
We think of you each night,
Who was patient, loving and true,
Whose memory is dear as the sunshine.
Dear husband and someone was you,
We lovingly remember you by
—Your grandchildren Lorraine and Darlene.

GREEN — In loving memory of a dear husband and father Leonard who passed away May 27 1966.
I will always remember the way dad looked,
The way he laughed and smiled,
The little things he said and did,
The love he gave to me,
The memories I'll always cherish,
The light is never dim,
The love for me will shine.

We will remember him.
—Lovingly remembered and sadly missed by daughter Audrey, son-in-law Gord.

Hearing Aids
Reasonably priced - 30 day trial
ED. LOGAN - Jeweller
Around the corner at 21 Bridge St. E.

TEAMMATE
Your pharmacist works hand in hand with your doctor to better your health . . . he's proud to be an important member of your doctor's "team".
Dolan The Druggist has the finest and most complete dispensary in Belleville.
DOLAN
THE DRUGGIST
Dial 962-3406
Free Motor Delivery

DRUG STORES OPEN SUNDAY
BARTON'S PHARMACY
164 N. Front St. Dial 962-0393
KELLY'S DRUG STORE
411 Bridge St. East Dial 962-5388
WESTGATE PHARMACY
Westgate Plaza Dial 962-2052
DUFF'S—DRUGS
213 Front St. Dial 968-7928

Grade Thirteeners End Year Of Academics in Social Mood

Students at Quinte Secondary School yesterday bade farewell to formal high school academics — over coffee and cake.

The event, organized by school authorities marked the end of the year for the graduating Grade Thirteeners of 1966-67.

Cakes, created specially for event, was shared up with sandwiches to the students in the afternoon at the school cafeteria, where principal Leslie Reid reminded them it was a significant day in their days.

School superintendent Arnold Orr said the graduates were part of an intelligent generation capable of taking its place in the world of the future.

However, it also was an age when excesses could be committed under the banner of individualism.

Said the superintendent: "Be yourself — don't try to be anybody. But may I add . . . When you're emphasizing your individualism will you do so positively. Because I think that is one of the things we can criticize about our present generation.

We are prone to criticize what we are against. I could care less what you are against. I'm concerned with what you are for."

Following the coffee party, the students took part in an afternoon dance in the school's main gymnasium.

NON-DRINKERS SAVE MONEY ON AUTO INSURANCE
Can you qualify?
If you are a non-drinker it will pay you to compare Abstainers' rates with your present rates today.
Call
CLARENCE D. FUZZEN INSURANCE AGENCY
29 Everett St. Belleville
962-0239
F. Harper Kelly C. D. Fuzzen
Representing the
ABSTAINERS' INSURANCE COMPANY
"IMMEDIATE services of established belldependent adjusters available to policyholders motoring anywhere in Canada or the U.S.A."

A Nurse in Every Home

Who needs it?

Home Nursing training, that is.

What with all the medical health programs planned or already in existence, there hardly seems to be any point in learning to treat illness in the home. Might as well check into the hospital at the first sign of a sniffle, ache or pain (after all, it's practically free, isn't it?)

This sounds logical until one realizes that these new services are the very things that are going to stretch already overtaxed hospital facilities to near the breaking point. And whether the services are free or not won't matter very much. If you can't get into a hospital because there's already a waiting list as long as a $50 roll of surgical gauze.

The recent report of the Royal Commission on Health Services has predicted a need for ever-increasing numbers of trained personnel in the health field. The Commission emphasized that individuals and families will have to assume the responsibility of caring for themselves in all but cases of serious illness.

In addition, Emerzency Health Services has stated that in case of disaster, personel in every home, proficient in Home Nursing, is an absolute necessity.

It is with these real needs in mind, that St. John Ambulance has recently stepped up its Home Nursing program. Last year over 3000 Canadians took this training.

Miss Margaret M. Hunter R.N., says the Association is most concerned about patient care in the home today than ever before.

"Although new hospitals are being built," she says, "there are still not enough to meet the needs of our population. Therefore, it is more important that we conserve hospital beds for those who need them most, the acutely ill."

Miss Hunter says she hopes the new "Patient Care in the Home" manual published by St. John will stimulate increased intert.st in home nursing in Canada.

An easy-to-read, information-packed textbook for the Association's Home Nursing courses, it tells the homemaker how to do everything from preparing an ice pack to coping with emergency childbirth.

It is filled with simple procedures that make caring for an invalid at home easier for both the patient and the homemaker.

For example, did you know that pills for small children should be crushed between two spoons, - that beds in the home cause discomfort to both patient and homemaker because they're too low and that raising the bed just a few inches with wooden blocks or cans filled with sand will make a big difference in convenience and comfort? — that a simple, cardboard cradle made from a box with two sides removed will protect the patient from bedding which can weigh very heavily on the feet after a few days?

A St. John Home Nursing course takes two hours a week for eight weeks. It helps a mother protect herself and her family against accidents; teaches her to recognize early signs of illness; shows how to prevent the spread of infection, and teaches her simple nursing skills.

Miss Hunter points out that there are " very good personal reason why young mothers and homemakers should have a knowledge of home nursing skills". She adds, "Many patients, particularly children and older people, seem to respond more readily to care in their own beds."

For recuperating from illness, after all, there's no place like home.

Cuba Says Air Space Violated

HAVANA (AP) — The Cuban government charged today that a helicopter from the U.S. naval base at Guantanamo violated Cuban air space and landed on Cuban soil for six minutes Friday.

The armed forces ministry called it an "offensive provocation" that could lead to a "serious incident."

The ministry said the helicopter was of the H-34 Seahorse type and went about 200 yards inside Cuban territory. The Seahorse is a general-purpose helicopter manufactured by Sikorsky Aircraft, division of United Aircraft Corporation.

A similar incident occurred Nov. 29, 1965, the ministry said. It accused the United States of sentinuing misdeeds against Cuba.

1867 — CANADA'S CENTENNIAL — 1967
It is not necessary to buy an expensive service to be well satisfied.
Thompson Funeral Chapel
38 Everett Street
Dial 962-8651
"Reasonable Costs"
Thomas C. Thompson David E. Thompson
1883 — FUNERAL DIRECTORS. — 1967

Intelligencer Sports Editor Honored by Hockey Association

By GARRY ALEXANDER
Staff Sportswriter

A long-time supporter of the Ontario Minor Hockey Association, The Intelligencer Sports Editor, George H. Carver, has been honored by that organization.

A letter received here today requests permission to name one of several new Ontario championship trophies after Mr. Carver.

The letter, in part, says: "The Trophy committee of the O.M.H.A. has decided that, as far as possible, we would like to name the trophies for people who have made a significant contribution to minor hockey, and the O.M.H.A.

"Your contribution, as an Honorary Press Representative is well known and we would appreciate permission from you to use your name on one of the trophies."

Earlier, it was pointed out that the phenomenal growth of minor hockey in Ontario has made it necessary to re-align the classifications and to add two new series and trophies.

Mr. Carver, sports editor of this paper for 23 years, has worked continually for minor hockey, both on a local and provincial level. His daily sports column has traced the growth of both the O.M.H.A. and the Belleville Minor Hockey Association through the years.

He has donated trophies on more than one occasion to the B.M.H.A., both for regular season and tournament play.

Mr. Carver worked closely with Stirling's Doug Patterson in his climb up the O.M.H.A. ladder to the position of president one year ago. Mr. Carver and the late Sam Currie, of Tweed, were the first Eastern Ontario representatives to attend the annual O.M.H.A. convention. The Intelligencer sports editor did not miss an annual meeting for 20 consecutive years.

"I am surprised and very honored at this request to have my name connected with such a fine body as the O.M.H.A. and will accept the honor", he said.

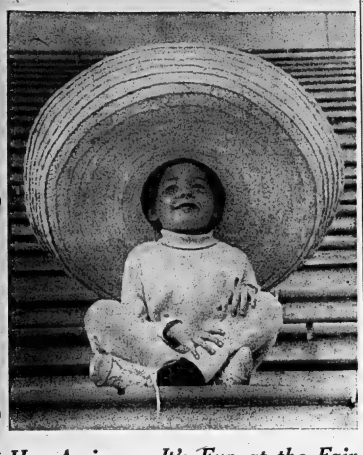

Hey Amigos... It's Fun at the Fair

Five-year-old Ann Marie Godon keeps her head well back to keep her huge sombrero from falling over her face and obscuring her view of a performance of the Barnum and Bailey and Ringling Bros. circus at Expo 67.

Belleville Youth Dies Following Cycle Accident

PICTON (Special) — Leslie Wayne Moreau died early this morning from injuries received in a motorcycle accident last night near Outlet Provincial Park.

The 24-year-old Belleville man was thrown from his bike while rounding the curve opposite Wates Canteen.

He was taken to Prince Edward County Memorial Hospital by Bond's Ambulance and then rushed to Kingston General Hospital. Dr. Earl Taylor was in attendance.

Mr. Moreau was a draughtsman at the D. A. Smith and Co.

There will be no inquest.

The late Mr. Moreau was born in Toronto, the son of Mrs. Lillian Moreau and the late John Moreau and had been a resident of this city all of his life.

He was well known and highly respected in his community. He resided at 106 West Moira Street.

Surviving are his mother, his wife, the former Josephine Catherine Whalen, two brothers, William Moreau of Point Anne and Mickey Moreau of this city, and two sisters, Mrs. Dick (Jean) Smith of this city, and Mrs. Roland (Catherine) Doucette of Prince Edward Island.

Mr. Moreau is resting at the O'Brien-Rutledge Funeral Residence with service in the chapel on Tuesday, Interment in St. James' Cemetery.

Looting Marks Blackout

CINCINNATI (AP) — An explosion in a generating plant caused a power shortage in parts of Cincinnati and northern Kentucky Friday night, plunging the populous area along the Ohio River into brief periods of darkness and confusion.

Looting and smashing of store windows in Cincinnati and Covington and Newport, Ky., followed, with numerous police reports of shootings, stabbings and minor fires.

St. Mary's Hospital, on the west side of Cincinnati, said it was without power for about 10 minutes, but no emergencies were reported. No other hospitals were reported affected.

Cause of the explosion, at a plant of the strikebound Cincinnati Gas and Electric Company, was not known. A company spokesman said there were no injuries as a result of the blast and fire that followed.

Off - duty police were called into service and police had reports of "sniper crowds" in several places, but all were reported under control.

All lights were out in part of downtown Cincinnati about 11:35 p.m., but remained out for only a short time. Some areas of Newport and Covington were in darkness for about two hours.

Jack Sills, president of the International Brotherhood of Electrical Workers have been on strike against the company since May 10. The company, which serves 462,000 customers in southwestern Ohio and northern Kentucky, has been operating its power plants with supervisory and engineering personnel.

Jack Sills Will Serve On Directorate

J. H. Sills of Arthur A. Sills and Son Ltd. was appointed recently by Albert J. Hermanez, President of the Ontario Retail Lumber Dealers Association to serve on the association's Inter-Industry Council.

The Ontario Retail Lumber Dealers Association, which represents the retail lumber and building materials dealers of the Province, was founded fifty years ago this year. Much of the work of the association, in its effort to promote the betterment of the industry, is carried out by a number of working committees, including the Education Committee, Promotion Committee, Legislation Committee, Rail Transportation Committee, Fact Finding Committee, Finance Committee and the Inter-Industry Council. Secreary-Manager of the association is Herbert C. Hardy.

Man, 75, Sets Record For Atlantic Crossing

PARIS (Reuters)—A 75-year-old American grandfather, piloting his own jet plane, broke the speed record for crossing the North Atlantic Friday night.

Retired manufacturer Arthur Knapp flew his Sabre-Liner jet into Paris Friday night with his grandson, whom he had promised to take to the international air show here.

Knapp made the crossing from St. John's, Nfld., to Lisbon in four hours and 14 minutes—24 minutes faster than the record established last year by a French Mystere-20 jet.

He then flew here from the Portuguese capital.

Knapp said his grandson celebrated the record with champagne in a Paris restaurant Friday night.

Transplants Main Feature Of Local Mart

Potatoes were going for 60c a basket at the market place today. Rhubarb was 25c for 2 pounds and asparagus 50c a pound. Chives were selling for 33c a bunch.

Transplant tomato plants sold for $1.50 for 50 and 50c for 15. Geraniums were 65c. Perennials were going for 35-50c. Tulips were 50c a dozen and hagonias were 75c a bun. Regular bedding plants were 50c a box.

Eggs sold for 40c, 45c and 50c for medium, large and extra large respectively. Tomatoes were 45c a pound.

McIntosh apples were 80c for a four - quart basket as were delicious apples. A hamper of delicious brought $3.75 while a hamper of spys $4.

SAYS EXAMS UNNERVING

VANCOUVER (CP) — An increase in nervous disorders among university students has been blamed on a fear of failing exams. Dr. T. Stewart Webster of Queen's University, Kingston, said pressures on students to obtain a degree have created situations where students collapse from nervousness and are incapable of writing exams. He was speaking to members of the Vancouver branch of the Queen's Alumni Association.

Activities at 'Y'

The Belleville Family YMCA's swimming pool schedule, effective May 29th to the end of June, is in the mail to "Y" members and others. With the coming of the warmer weather "Y" crew will be a major emphasis on swimming and pre-summer swimming instruction. Learn-To-Swim classes for men, women, girls and boys will all start the week of May 29th. Registration is heavy for the boys' and girls' classes. There is plenty of room in the adult classes. A call to the "Y" office will reserve space in these classes.

PUBLIC SWIMS

These will be on the summer schedule of being held on Wednesday from 8.00 - 9.30 p.m. and on Saturday from 7.00 to 9.00 p.m. As in past summer seasons it is expected that there will be large turnouts for this popular warm weather activity in the beautiful pool at the "Y" building. The final two weeks of the trial period of Sunday swing will be held on May 28 and June 4.

"Y" FAMILY MEMBERS' SWIMS

These are being held on Tuesday and Thursday from 7.00 - 8.30 — a change from the fall-winter-spring schedule of Wednesday and Saturday. So many families are away or otherwise occupied on weekends these swims are held during the middle portion of the week.

PAN-AMERICAN SWIM

Everyone seems to be talking about Centennial and the Expo 67. We at the Belleville "Y" are looking toward the Pan-Am games by the holding of a Pan-Am Swim. Members are encouraged to swim a minimum of 20 lengths (400 yards) and get credit for 30 miles toward the total of 1660 miles to Winnipeg by water. A map is being put up to mark the progress of the swimmers. Beyond 20 lengths swimmers may report in tens of lengths (30, 40, 50 lengths, etc.) Awards are being arranged for all who complete the swim by the end of the Pan-American games early in August.

June schedules are available through the "Y" office and will be mailed on request.

SCIENTISTS ARE STUCK

MONTREAL (CP) — More than 80 per cent of Dorothy Dewdney's reading students, which include psychiatrists, medical students and engineers, cannot read properly, she says. She blames poor teaching in primary school for the difficulties she tries to sort out in the YMCA's adult education classes.

Looking Back

10 YEARS AGO

Mrs. Ethel Hall, Mrs. Ethel Wilson and Mrs. Ethel Hall were elected to the executive of the Belleville Women's Canadian Club at the annual meeting held in the Quinte Hotel.

Mrs. Ethel Hall, Mrs. Ethel Wilson and Mrs. Ethel Hall were elected to the executive of the Belleville Women's Canadian Club at the annual meeting held in the Quinte Hotel.

25 YEARS AGO

Mrs. Ethel Hall, Mrs. Ethel Wilson and Mrs. Ethel Hall were elected to the executive of the Belleville Women's Canadian Club at the annual meeting held in the Quinte Hotel.

Mrs. Ethel Hall, Mrs. Ethel Wilson and Mrs. Ethel Hall were elected to the executive of the Belleville Women's Canadian Club at the annual meeting held in the Quinte Hotel.

50 YEARS AGO

Mrs. Ethel Hall, Mrs. Ethel Wilson and Mrs. Ethel Hall were elected to the executive of the Belleville Women's Canadian Club at the annual meeting held in the Quinte Hotel.

Mrs. Ethel Hall, Mrs. Ethel Wilson and Mrs. Ethel Hall were elected to the executive of the Belleville Women's Canadian Club at the annual meeting held in the Quinte Hotel.

'Oops!-Up-And-Over'

Girl pupil of one of the city's public schools negotiates this phase of the high jump. Looking on are a jump official and two competitors. The Belleville Public Schools' first track and field meet (a centennial project) attracted some 1,100 pupils from schools in the city area. It was sponsored by the Principals' and Vice Principals' Associations, and took place at the Fair Grounds today.

COMING EVENTS

TYENDINAGA CENTENNIAL Ball Road Parish Hall, June 30 1967. Music by Frankie Howard Combo. Advance sale, tickets $2.50 per couple. Dress optional. My-13-20-27

SOCIAL EVENING SATURDAY night, 8 p.m., Tina's County Gardens, Rosemore, sponsored by the Kinsmen Club of Belleville Incorporated. Admission $2. Refreshments and door prizes. Tell Tale Office. Early Bird Special — Share the Wealth. 47 1.50 each. 21-tf-c-c-f

HOLY ROSARY SOCIAL EVENING at St. C. Hall every Saturday at 9 p.m. Jackpot specials and extra specials. Everyone welcome. 2-tf-c-c-f

WORLDS APART — DRAMATIC feature film, realistic picture of the second war nerve's love for a beautiful entertainer. Music and lyrics by John W. Peterson June 2 C.C. auditorium. Get your tickets at one of these places: Trenton Christian Book store and Belleville Christian book store and Hudson's Radio. Admission $1.00. My-20-tf

CENTENNIAL SPRING SUPPER in aid of Our Lady of Mercy Church, Bancroft, Ontario, Sunday May 28th in rectory basement hall from 4 to 7 p.m. Delicious home cooking. Everyone welcome. My-24-26

OPEN HOUSE SHANNONVILLE S. S. No. 1 Sunday May 28 1 to 5 p.m. Everyone welcome. My-24-26

MAY WISEMAN SHOW REFLECTIONS OF YESTERDAY May 29, 8:30 p.m. Tickets $1.25. Children 75c. Phone or Ed Thomas. My-20-tf

EVENSONG AND AN ORGAN Recital by Dr. George N. Mayhew, organist and Master of Choristers of the Cathedral Church of St. George's Kingston, assisted by the Cathedral Choir and the Dean of the Cathedral the Very Rev. Lawrence Skey. Thursday will be held by the Parish Church of St. John the Baptist, Meadow on Tuesday, May 30th at 8.00 p.m. Admission by donation - $1. All welcome. Proceeds for the organ fund. My-27-28

BUS TO EXPO, 4 SEATS. WEEKend of June 9 and 4. Accommodation, bus fare, return $32. 962-1266. My-27-tf

"ST. MARY'S OF-THE-LAKE HOSpital, Kingston Centennial Tour Garden Party, Wednesday, June 21st - 2 p.m. International theme: attractions for whole family; Entrance off King St.; off Union St. Admission free. you are welcome." My-27-31-June 3-7-10

MARLENE AND PAUL WILL BE playing variety music in the Bridge Room tonight. Special entertainment in Ladies' and Escorts room downstairs at the City Hotel. My-27-tf

RESERVE WEDNESDAY MAY 31st Sons of Jacob Ladies' Auxiliary Tea and Bazaar 2 to 5 p.m. 8 Pinnacle St. Victoria and Bleecker. Supervised nursery. Auction sale. My-27-tf

ANNUAL MEETING OF THE Shannonville Cheese Factory Patrons will be held on May 31 at 8:30 p.m. in Church hall. All patrons please attend. C. N. Clark Secretary. My-26-31

STAR OR PLANET

Because Jupiter apparently radiates its own energy, some astronomers believe it may be a small star rather than a very large planet.

WHY A WILL

TO BE SURE YOUR HEIRS ARE PROVIDED FOR ACCORDING TO THEIR NEEDS.

See your lawyer about your Will.

See us about being your Executor.

VICTORIA and GREY TRUST

Why The Christian Science Monitor recommends you read your local newspaper

Your local newspaper is a wide-range newspaper with many features. Its emphasis is on local news. It also reports the major national and international news.

THE MONITOR COMPLEMENTS YOUR LOCAL PAPER

We specialize in analyzing and interpreting the important national and international news. Our mission is to bring the news into sharper focus. The Monitor has a world-wide staff of correspondents — some of these rank among the world's finest. And the Monitor's incisive, provocative editorials are followed just as closely by the men on Capitol Hill as they are by the intelligent, concerned adult on Main Street.

WHY YOU SHOULD TRY THE MONITOR

You probably know the Monitor's professional reputation as one of the world's finest newspapers. Try the Monitor; see how it will take you above the average newspaper reader. Just fill out the coupon below.

The Christian Science Monitor
One Norway Street
Boston, Massachusetts, U.S.A. 02115
Please start my Monitor subscription for the period checked below. I enclose $____ (U.S. funds).
☐ 1 YEAR $24 ☐ 6 months $12 ☐ 3 months $6
Name ____
Street ____
City ____
State ____ ZIP Code ____
PD1A5

WE PUT THE SURE IN INSURANCE ...WITH OUR ALL-EXCLUSIVE "One Package" Program
CALL SOON 968-6705
Jamieson Bone & CO.
FIRE - AUTO ETC.
163 FRONT STREET
BELLEVILLE

FREE! 6 LESSONS
Bible Correspondence Course
This Course is designed to help you understand the Christ of the Bible.
Send your name and address to:
CHURCH OF CHRIST
P.O. Box 921, BELLEVILLE

APPLICATIONS ARE INVITED FOR THE POSITION OF INDUSTRIAL COMMISSIONER FOR THE CITY OF BELLEVILLE
Apply in writing only to Mr. George Hume, President, Belleville Industrial Commission P.O. Box 226 Belleville.

A CHOICE OF 20 BEAUTIFUL HOMES! TODAY THAT IS . . .
At present rate of sales your choice is dwindling fast! Most models are available in a variety of areas. There's still time to select your own colors.
MAURICE H. ROLLINS CONSTRUCTION LTD.
Sales Office — 11 Victoria Ave. Dial 968-5395

THE INTELLIGENCER
Intelligencer Established 1834 — Ontario 1870
Published Daily by
ONTARIO INTELLIGENCER LIMITED
Belleville, Ontario, Canada.

Subscription rates:
By carrier 50c per week.
By mail in Canada $13.00 per year; 6 months $8.00; 3 months $4.25; 1 month $1.75.
By mail to U.S.A. $24.00 per year and $2.40 per month.
Back copies 10c.
Authorized as second class mail by the P.O. Dept., Ottawa, and for payment of postage in cash.
Member of The Canadian Daily Newspaper Association.

Farmers' March

A remark by Forestry Minister Michael Sauve to the massed farmers' rally in Ottawa reportedly riled the demonstrators. Nevertheless there was a lot of sense in what he said — and this could have been the reason why the farmers were sensitive to his words.

Mr. Sauve told the farmers they should have started their campaign for a better deal a decade ago. He said he and Agriculture Minister Greene favored $5 a hundredweight (currently at $4.75) for manufacturing milk, but had to consider the government's ability to pay.

Of course the same could have been said ten years ago. That is, the Government could have balked over how much more they could afford to pay. But look at the situation today — Government spending is on such a scale that a "we-cannot afford it" attitude would not fool any farmer.

Government costs in fact have increased 30 per cent in the last five years. These include vast sums to meet the expanding needs of the civil service where money appears to be no object. In Ontario the government is hunting around for new sources of revenue — and is even casting hungry eyes on the churches which are among a number of establishments that are exempt from taxation.

And what about the strike of the Quebec longshoremen who many months ago. Didn't they end up with a fat 30 per cent increase in wages? And the construction workers at Expo?

Meanwhile the farmers have gone away empty-handed. There is talk of the Government being willing to add an overall $15,000,000 to the present dairy subsidy, but no promises — just more discussions with the farmers organizations.

One thing is certain though, after a demonstration of the magnitude of that witnessed on Parliament Hill the other day — the farmers are in a determined mood, and there is no denying their importance as food producers or their need of adequate returns for their labors.

Now What's "In"?

University of Toronto professor Marshall McLuhan, contends in his best-selling book, The Medium is the Message, that it is more how you say it than what you say that counts in the electronic age.

The truth of such a statement has always been evident in the sphere of public speaking. An audience responds most readily to anyone who, given the authority and directness — in short one who knows what he is talking about and says his piece without beating about the bush.

Preliminary verbal hijinks — such as funny stories, blue stories, or any kind of tittle-tattle unrelated to the main subject — is a weakness of many speakers. As often as not it is a cover for nervousness, or even unfamiliarity with the subject the audience is waiting to hear discussed.

Meanwhile McLuhan has extended his theories to the heady sphere of feminine attractiveness. The high priest of communication says "forms of womanhood like Sophia Loren have had it." Whatever that means! And the shape of feminine things to come, he adds provocatively, looks more like Twiggy (the slender young British model) than Miss Loren. Well, the Toronto professor would likely get an argument on that point.

Of Twiggy, he says: "You see, she's not a picture, she's an X-ray. She's geometrical, abstract." Again, one should make up one's own mind as to what McLuhan has in mind here.

However, if he is thinking of the spoken word, does this mean that the "in" mode of speech belongs to London Cockney (which Twiggy is), rather than the haunting Italian tones of Sophia Loren?

Teens' Big Effort

Hurrah for the teenagers of Belleville — and the students of Moira Secondary in particular.

Moira students have donated $2,027 to Belleville General Hospital. The money, a centennial project of the school's student council, will be used to furnish two rooms set aside for teenagers in the hospital's new seven-storey addition.

Even the ceremony of handing over the money to the hospital authorities was done with a flourish. The cheque was a special one — four feet in length — and was presented by student councillors Harold Pascoe and Linda Jones.

Ottawa Offbeat

NDPs 'New Math' to Win Quebec at Any Cost

By RICHARD JACKSON

OTTAWA — So now we know where the New Democrats stand.

Not, mind you, on the Viet Nam issue — for they have made no secret, proclaiming it often enough in Parliament, that they are aggressively anti-American, and so, on the other side of the international coin, necessarily pro-Communist?

The interesting — and astounding — thing is where they stand on National Unity.

And just as if the rest of Canada wasn't listening and could not read, amazingly they have gone down to Montreal to declare themselves publicly on the side of the "Quiet Revolutionaries" who demand "special status" for Quebec.

Perhaps it only figures that the "New Left" in the nice other provinces thinks-in-dupli-cate with its ideological wing in the east.

The NDP policy statement on Quebec was laid down in an official "working paper" circulated among 400 Quebec socialists when New Democratic Leader T. C. Douglas made his recent pilgrimage to Montreal.

It came on a weekend, and so on Monday's catch-up of two days at work, the NDP declaration for "Special Status" for Quebec may have whistled right on by you unnoticed.

Now, what is "National Unity" besides being a phrase Federal politicians for 30 years or more — perhaps, who knows, ever found aptly convenient to define the state of Canadians united in Canada's notionhood?

To Prime Minister Mackenzie King, "National Unity" stood for all the provinces, all the provinces including Quebec, being as one in peace and war — and especially in World War Two, when Canada was said to have matured in fire, to have come of age in the world as a nation.

To Prime Minister Louis St Laurent, it was as real and intimate a tie as binds a family, this marriage of the provinces, living in the amiable, understanding, tolerant partnership for their mutual benefit.

To Prime Minister John Diefenbaker, it simply meant, as he so often put it: "One Canada."

To Prime Minister Lester Pearson it is a racial and cultural co-operative of English, French, and of the Dutch, the Poles, the Italians, the Ukrainians, the Finns and all the others who make up the "ethnic third" of the nation.

Certainly it is many things — but one thing it definitely is not.

And that is a racial partnership where one of three equal partners is more equal than the other two.

But that is not the way Mr. Douglas and the NDP see it. For in them, Quebec must be "special," or else.

And the "or else," he says, is "further hickering and strife, the perpetuation of conflicts rendering the role of the Federal Government weak and ineffective, even in those parts where a strong and effective role is welcomed."

Quebec has to be "special" in some "status" he fails to define or Canada may become a loose association of 10 province-states.

Lest there be any doubt as to where the NDP stands on National Unity, they put it in writing.

The party policy paper set it out this way:

"For certain purposes, Canada forms a single state . . . and yet on another level we are confronted with two cultural groups . . ."

Mr. Douglas dotted the "i's" of it: "The present constitution does not adequately recognize this dualism and does not reflect reality."

So the socialists would change it under the thrust of "or else or else."

How "special," really, can Quebec get?

The British North America Act right from Confederation's outset gave Quebec a status that was special — special where it counts, in language and the law.

French is the language of Quebec and the French Civil Code the law.

Thomas Clement Douglas would go further, but failing to set out millepoints, does not say how far.

His demand for what must be more "special status" obviously has to be calculated to suit the Quebec votes where the NDP does not — and never did—hold a seat.

Expedient is the word for the New Democrats.

But what is astonishing is that knowing the other nine provinces sooner or later will get the same status, the NDP politics position that Quebec is more-equal - than - its - nine - equals, is must be rounding on them just not caring.

Going for broke in the next election when they figure to supplant the fragmented Conservatives as the Official Opposition, the New Deans are simply working as never so hard before at being all things to all Canadians.

And to heck with National Unity if Quebec can be had.

Clinic Issue

City's Attitude Sparks Criticism

Editor,
The Intelligencer.

On Thursday, May 25, 1967, another important chapter was added to the long, sad history of the, Williamson Clinic. For the third time the proposed by-law change came before the Municipal Board. On this occasion, J. A. Kennedy, OMB chairman, sat alone at the hearing. He rightly adjourned the sitting to a date as yet unfixed and administered a long over-due reprimand to the city for failing to support the by-law change. Costs of witnesses opposing the proposed change in by-law were assessed against the city.

It has long been known that council has always opposed the location of a medical clinic at 260 Dundas St. East. In spite of this opposition, however, just prior to the last mayoralty election in 1965 December, a majority vote of city council supported a proposed change in by-laws which would allow the controversial clinic. I suspect that political expediency was responsible to this about-face of city council, as this was contrary to the opinion and advice of the suburban planning board at that time.

Since the election, this city council has failed to support its application for the proposed zoning change on Dundas Street. It is my opinion that they do not want their proposed change endorsed. On the three occasions that they have had the opportunity to make an organized presentation supporting this change in by-law before the Ontario Municipal Board, their efforts have resembled either total inadequacy or total sabotage. I suspect both.

In the meantime, the obvious merits of locating a medical clinic on Dundas St. directly across from the site of a long-standing general hospital with a well - equipped out - patient department are being overlooked, camouflaged and neutralized by a well - organized opposition effort. This effort by those opposed to the by-law change could act as a classic basic example of proper legal presentation to those responsible for presenting the city's bylaw.

There have been no witnesses called by the city. Any support for the city's application has been volunteered, I suspect at the personal expense of city council and their solicitor. The city solicitor has not cross - examined any witnesses who have given evidence in opposition to the proposed by-law change. The city has taken the stand that the case rests on its merits while trying hard to hide those merits. I suspect that they would prefer a severe reprimand for failing to support by-law change rather than having the by-law successfully changed. They can afford to wait indefinitely. However, the victims of this procrastination and manipulation are Dr. Williamson, the professional work he does and the patients who visually need his service.

I wish the last municipal election had been fought on an issue of efficient municipal planning. I certainly hope that the next municipal election, which is not too far away, gives adequate ventilation to the municipal planning failure to date and removes some of the obvious bottlenecks of the past.

JOHN N. HARTT, M.D.

Letter to the Editor

Windsors' Long Exile Over

Hamilton Spectator

It was a long time ago, more than 30 years, when King Edward VIII left his throne for the love of a woman. His daring action shocked his family and many of his friends. The majority of those closest to him blamed the woman he loved, they felt that she could and should have "given him a way out" by refusing to marry him. In particular, members of Edward's family felt only bitterness for this woman, "this adventurer".

Time has healed these wounds. The intervening years have placed Edward and his Duchess in an entirely different light. Considering their fame and the charm and glamour that surrounded the abdication, they have managed to survive the 30 years of alienation with dignity.

It is fitting in a sense that the wound will finally be officially closed at a ceremony celebrating the 100th anniversary of the birth of Edward's beloved mother. For, of all members of the Royal Family, she was saddened the most by the abdication. Yet, there is no argument that she would approve the final reconciliation. She was a gutsiest woman who could forget and forgive.

The royal prince and his Duchess will go back to England, together, in June. It will be a day of reconciliation and reconquation, the Duchess at the side of her Duke. They are entitled to hold their heads high—they have endured.

Today in History

By THE CANADIAN PRESS

May 27, 1967 . . .

Reinhard Heydrich, second - in - command of the Gestapo and architect of the puppet state of Bohemia, was assassinated 25 years ago today—in 1942—by two British - trained Czechoslovakian agents. By reprisal, the German occupation authorities razed the village of Lidice, literally; their records showed 1,940 executions in the year, apart from those in the camps where all the men were shot and the women and children taken to concentration camps.

1892—Elevated train service began in Chicago.

1931—Professor Henri Piccard set a world altitude record of 51,961 set in the first pressurized balloon capsule.

First World War

Fifty years ago today—in 1917 — Italian troops entered Timava River, captured San Giovanni and approached the second of Duino; Allied aircraft raided German defences at Zeebrugge.

Second World War

Twenty-five years ago today — in 1942 — "Reichsprotektur" Heydrich was assassinated near Prague; U.S. authorities "froze" workers in key defence industries to prevent job-pirating; Rene Chalbult, member of the Quebec legislature, was charged with sedition; Rommel's great offensive against Egypt began.

May 28, 1907 . . .

Hawaga and research that goes into its articles and maps, the only conclusion that can be drawn from this obviously politically inspired omission is that the National Geographic Society has, to its detriment decided to protect the millions of Americans who will visit Expo '67 from a possible "orrlwerkog" of the mind by visiting the pavilion of a country that Washington does not wish to recognize.

J. C. Butler
Thornhill

Cuba Gets The Bird

Letter to The Globe and Mail

To what level has American informative journalism descended, when even the authoritative and widely respected National Geographic magazine feels it must leave the field of objective reporting and establish itself as yet another custodian of that nation's morals?

I am referring to the May issue, containing an interesting article on Expo 67, which includes a detailed map of all the pavilions, one with one exception: the Cuban pavilion has been excluded.

Nasser's Ambitions

UN's Role in Keeping Peace Between Arabs and Israelis

(Second of two articles)

The war raged until late 1948, when the United Nations negotiated a series of armistice agreements—although the Arab nations still are technically in a state of war with Israel.

After the war which gave it its birth, the next great Israeli crisis came in 1955, with increased Soviet supply of jet planes and heavy armaments to Egypt. Coupled with this was the abrupt announcement by John Foster Dulles, then U.S. state secretary, that the U.S. would not go through with plans to help finance the Aswan Dam, long an Egyptian dream.

Britain and the International Bank followed the U.S. policy and this rebuff brought from Egyptian President Nasser the startling announcement he would nationalize the Suez Canal and finance the dam with its revenues.

Whether in collusion, as has been widely suggested, or not, Israel, France and Britain responded in a single act of war. On Oct. 29, 1956, Israel struck with brilliant success and Britain and France intervened, in defiance of the UN, when Egypt and Israel refused their ultimatum that they call a ceasefire and withdraw 10 miles from the canal. It further demanded that Egypt allow British and French troops to occupy key points on the canal.

Out of this messy situation grew the United Nations Emergency Force, generally recognized as an achievement of Canadian diplomacy.

Prime Minister Pearson, then external affairs minister leading the Canadian UN delegation, presented the idea and eventually the General Assembly passed, at 2 a.m. on Nov. 4, 1956, a motion to that Dag Hammarskjold, then secretary-general, be asked to produce a plan for a UN force within 48 hours.

Israeli forces wrested control of the territory allotted to the Arabs under the UN plan but lost no area west of the Jordan River and the Gaza Strip. The body city was divided under the armistice agreement between Israel and Jordan.

Most of what was left for the intended Arab state was eventually annexed by Egypt and Jordan and the future home of the displaced nomadic Arabs remains uncertain.

The some 500,000 Arabs became refugees in Jordan, the Gaza Strip, Lebanon and Syria. They now number more than 1,000,000 and receive aid from the United Nations and other groups.

Israel, about one-third the size of Nova Scotia, has seen its population grow to more than 2,500,000, mainly due to immigration. A small minority are Arabs.

Back in 1912, there were only 8,000 Jews in Palestine, in a total population of 753,000.

After having kept the peace for more than 10 years along the Israeli-Egyptian border, the UNEF was withdrawn at the demand of Nasser as his and other Arab troops rolled up to Israel's borders for the present threatened confrontation.

SHADES OF WAR.

Blair

LOOKING BACKWARDS

GLEANINGS FROM OUR FILES OF BYGONE YEARS

20 YEARS AGO

May 27, 1947

A number of Belleville residents are going to enjoy the automobile races to be held on Memorial Day at Indianapolis. This is one of the great events staged in the United States and crowds of more than 100,000 watch these cars as they race around the 1½ mile track. Jack Grotte, Walter Day, Bert Turner and "Bother" Lloyd left the city early Monday morning in one car and Fred Bawden, Charlie Cawker and Bill Brown in the other.

The British Flood Relief Campaign cash donations for food for Britain was swelled today by a cheque for $200, the gift of Branch Veterans in Canada. The cheque was presented to the treasurer at the offices of the Ontario Intelligencer by an official of the unit.

30 YEARS AGO

May 27, 1937

Mrs. W. O. Waldorf and Mrs. B. C. Baker were the tea hostesses at the Belleville Golf Club, east hill, this afternoon.

Dr. O. A. Marshall spent several days in Toronto last week and attended the meeting of the Ontario Dental Association.

Jamieson Bone sailed from Montreal on Wednesday on a holiday trip to England and Scotland. He will be absent from the city for six weeks.

J. A. McFee is spending a few days in Toronto.

40 YEARS AGO

It has been decided that the new Collegiate and Vocational School will face Church St. with campus in front. There has been considerable discussion as to which street the building should face, John St. or Church St. — now the matter is finally settled.

Mr. and Mrs. George Wallbridge of this city are now occupying their summer home at Massassaga.

Lou Ketchil of Wheeling is the guest of his cousin, Mrs. E Hegle, Main St.

Mrs. Henry Ross has returned home from Napanee where she visited her mother, Mrs. Benjamin.

50 YEARS AGO

May 27, 1917

The last and biggest attraction of the season will be at the Griffin Opera House here on the evening of June 7, when the Boston English Opera Co. will present Gounod's beautiful opera "Faust". Prices: $1.50; $1.; 75 cents; 50 cents and 25 cents, box seats $2. (Advt.)

Proof our fie copy at this time in 1897: It is estimated owned in this city and that the majority of riders are women and girls.

Taxation Burden

Ottawa Journal

Taxing churches and private ePcritable organizations would mean a new source of revenue, though not as much as it is sometimes believed. Yet the property-owner has become so burdened with taxation that the whole question, delicate as it may be, deserves to be opened. But at the outset someone should ask the churches and other private groups their views on paying taxes. It may be found that the churches and others are far more willing than they might have been some years ago to assume their share of supporting city services which they too enjoy.

The province should be encouraged to go ahead with the study Premier Robarts has suggested.

BC Pastor 'Sows' $1,000 With Flock

SIDNEY, B.C. (CP) — Rev. Howard McDiarmid believes you must sow in order to reap. And he puts a lot of faith in his belief.

He ended a Sunday service at this Vancouver Island community by giving members of his congregation $10 bills as they went out the door.

He handed out a total of $1,000 and told church members to invest the money any way they want.

"Then on Thanksgiving Day (Oct. 9) they must bring back the $10 plus whatever interest they have reaped."

The money was borrowed from a bank by a church committee of five. It will be repaid with interest after Thanksgiving.

The scheme was Mr. McDiarmid's way of illustrating the parable of the talents—Matthew 25:14-30—in which a master entrusted his money to three servants.

Two doubled the money and were rewarded but the third, who was afraid to use the money, buried it and when he gave it back to the master was told:

"For unto every one that hath shall be given, and he shall have abundance but from him that hath not, shall be taken away even that which he hath.

"And cast ye te unprofitable servant into outer darkness: there shall be weeping and gnashing of teeth."

Mr. McDiarmid has no notion of casting any of his congregation into outer darkness. That's the optimistic church where members will reap good returns on their talents.

One member told him she is painting a canvas she hopes to sell. Another woman is baking bread and another is giving piano lessons.

A male member of his congregation has invested the $10 in his own oil business.

"Two or three people frowned on the scheme and refused to accept the money," said the former Trochu, Alta., minister. "Everyone was very surprised to see me standing at the church door with a fistful of money but they took it very well."

After the bank has been repaid, 60 per cent of the remaining profit will be paid to church hall, 25 per cent will go to the United Church's missionary fund and 15 per cent will be donated to local charities.

Mr. McDiarmid said his plan has worked so well that a dozen members of his congregation, not noted for regular church attendance, have approached him and asked to participate in the scheme.

There was some speculation that the money may be invested on horses," Mr. McDiarmid chuckled, noting that Sandown Park race track is within easy reach of his congregation.

"But since it doesn't appear the races will be held here this year I don't think we have to worry."

Catholics Erase Criticism of Jews

By GEORGE W. CORNELL
AP Religion Writer

Broad-scale progress is reported in a global, joint undertaking by Roman Catholic and Jewish leaders to eliminate hostile references to Jews from Catholic religious textbooks.

A survey of inter-religious developments in Europe found that Catholic educational centres are increasingly involved in revising texts and distributing them for use in Spain, Italy, South America and other areas.

The report came from Phillip E. Hoffman, chairman of the American Jewish Committee's board of governors, on the basis of a three-year study made by 10 and Catholic scholars at a new interfaith centre in Rome.

He cited a "worldwide movement" to clear Catholic textbooks of anti-Jewish references —an effort sparked by the second Vatican council's call for closer bonds with Judaism and rejection of its common roots with Christianity.

Of the situation in Spain, hub of Spanish-speaking Catholicism in Latin America and elsewhere, Hoffman said: "Eighty per cent of all Spanish Catholic religious textbooks that have previously expressed hostility to Jews have been revised, and anti-Semitic drawings reminiscent of the vicious caricatures of Nazi Julius Streicher eliminated."

In Italy, he said, revision of elementary and secondary textbooks is in progress, and study findings have been transmitted to the Vatican, Catholic textbook writers and publishers, seminaries, universities and adult education groups.

Corresponding information has been gathered in northern Europe, in conjunction with Catholic and Protestant educationists and social scientists, he said, and is expected to bring changes in religious textbooks in Austria, Germany, Holland and Belgium.

He said Catholic authorities had expressed shock at the extent of unfavorable textbook references to Jews and Judaism turned up in the three - year study, and had issued recommendations for changes. Hostile references to Protestant and Eastern Orthodox Christians such as "schismatics and heretics." also had been expurgated.

Deleted passages referring to Jews often contained phrases such as "burden of guilt," "vicefidden," "pride in their riches," "divine malediction," and the like.

Other examples cited of material eliminated included:

Parts of a first - grade textbook saying Jews "hated the Christians and were enraged because the little children loved the Virgin and the Lord." It had to be done, it said, so that the Jews crucified a Christian boy because he refused to stamp on the crucifix. An illustration showed Jews collecting his spurting blood in cups.

Among references about Jews cited in Italian textbooks: "The God of many of them is money, while the worst aberrations, such as illusory and bolshevism, find many adherents among the Jews."

TOO MUCH STRAIN

MONTREAL (CP) — Jean Short, executive director of the Girls' Counselling Centre, says exploitation of sex by press, TV, movies, literature and advertising is putting "too much under intense pressure" and creating problems for young women. She says the public relations culture and the economic order that exploit sex for profit need reform.

Good Welcome
Tidings
Pentecostal
Tabernacle
289 Front St. Stirling
Affiliated with the P.A.O.C.
SUNDAY SERVICE
10.00 a.m.—Special Service
● Special Music
● Special Speaker
EVANGELISTIC RALLY
7.30 p.m.—Singspiration
● Discussion Session
Thurs. 8.00 p.m.—Bible Study
Pastor: Wm. D. Kenna
THE CHURCH
THAT CARES
WHERE MEN
MEET WITH GOD

Standard Church
Coleman St. Near Foothbridge
MINISTER — Rev. R. Gamble Phone 962-3884
10.00 a.m.—SUNDAY SCHOOL
11.00 a.m.—MORNING WORSHIP
7.30 p.m.—EVANGELISTIC SERVICE
Thursday, 8.00 p.m.—Prayer and Praise Meeting
A CORDIAL INVITATION TO ALL

Baptist Churches

CORNER OF VICTORIA AVENUE AND PINNACLE STREET

VICTORIA AVE. Baptist Church
Convention of Ontario & Quebec
REV. GORDON B. WOODCOCK, B.A., B.D., Minister
Organist:
Mr. Wayne Vance, B.A., A.R.C.T.

SUNDAY, MAY 28th
9.50 a.m.—SUNDAY SCHOOL
11.00 a.m.—MORNING WORSHIP
Subject: 'LET'S NOT PRETEND"
7.30 p.m.—EVENING SERVICE
Subject: "A CASE OF MISTAKEN IDENTITY"
Wednesday, 8.00 p.m.—Prayer Meeting.
EVERYONE WELCOME

PARKDALE BAPTIST CHURCH
514 Sidney St.
Organist: Mrs. Mabel Foster
Minister: Rev. Eric Finlay
9.45 a.m.—Bible School, where the Bible is taught to every age group.
11.00 a.m.—THE FAMILY HOUR
Nursery, Junior Church and Adult Worship Service
6.00 p.m.—THE YOUTH HOUR
7.30 p.m.—THE GOSPEL HOUR
Each Wednesday at 8.00 p.m.—Mid-week Service
In The Heart of Parkdale with Parkdale at Heart.

EMMANUEL BAPTIST CHURCH
Cor. Bolina Drive and Victoria Ave.
Minister: Rev. Charles Savage
Member of Ontario and Quebec Convention
SUNDAY, MAY 28th
9.45 a.m.—SUNDAY SCHOOL
11.00 a.m.—MORNING WORSHIP
Sermon: "SPIRIT OF GOD"
Nursery Facilities during Morning Service.
YOU ARE WELCOME

BETHEL CHAPEL
(Corner Church and Station Streets)

9.15 a.m.—The Lord's Supper
11.00 a.m.
MR. GLENFORD MURPHY,
Lakefield, Ont.
Sunday School Classes For All Ages
9.45 p.m.—Gospel Bells
CJBQ Dial 800
6.00 p.m.—Young Peoples
7.30 p.m.—MR. GLENFORD MURPHY, Lakefield
Thursday, 8.00 p.m.—Prayer and Bible Study.
Monday through Friday — Daily Meditations at 9.30 a.m.
W. E. Belch

MARANATHA CHRISTIAN REFORMED CHURCH
72 ORCHARD DRIVE
Minister: REV. E. GRITTER
8.00 a.m.—"Back To God Hour" Broadcast CJBQ
SUNDAY, MAY 28th
9.30 a.m.—WORSHIP SERVICE
2.30 p.m.—WORSHIP SERVICE
1st and 3rd Sunday
7.30 p.m.—WORSHIP SERVICE IN THE DUTCH LANGUAGE
COME AND WORSHIP WITH US

THE SALVATION ARMY
256 PINNACLE ST.
Corps Officers:
Capt. June Dreyer and Lieut. Mabel Rawlins
Bandmaster: Jack Green Songster Leader: Gordon Grainger
9.30 a.m.—SUNDAY SCHOOL — CLASSES FOR ALL AGES
SPECIAL MISSIONARY OFFERING
11.00 a.m.—HOLINESS MEETING
Speaker: Major John Wood, visiting corps officer from Oshawa. Vibrant evangelistic preacher.
7.00 p.m.—GOSPEL MEETING
Speaker: Major John Wood

Centennial Free Methodist Church
135 AVONDALE ROAD
REV. EDITH MAINPRIZE, Minister
Organist Mr. Alfred Reed
10.00 a.m.—Bible Classes For All Ages
11.00 a.m.—MORNING WORSHIP
7.30 p.m.—EVENING SERVICE
Tuesday, 8.00 p.m.—Pastor's Cabinet
Wednesday, 7.00 p.m.—CHRISTIAN YOUTH CRUSADERS
Thursday, 8.00 p.m.—Annual Circuit Meeting
The Church of The Light and Life Hour Welcomes You

CHRISTIAN AND MISSIONARY ALLIANCE CHURCH
W. Moira and Coleman St.
"A FRIENDLY CHURCH IN A FRIENDLY CITY"
REV. C. LAWRENCE BROADHURST
Pastor.
9.50 a.m.—SUNDAY SCHOOL
11.00 a.m. and 7.30 p.m.
HOME MISSIONS WITH MR. JOHN CRAIG
Friday, 8.00 p.m.—Alliance Youth Fellowship
EVERYONE WELCOME!

The Anglican Church of Canada
ST. THOMAS' CHURCH
1213 - 1967
CORNER OF CHURCH AND BRIDGE STS.
Ven. A. R. McDonald, M.S.A., C.D., L.Th., Rector
Archdeacon of Ontario
Organist: Mr. Donald W. Davenport
Assistant Curate: Rev. M. P. Walsh, L.Th.
SUNDAY, MAY 28th
TRINITY II
8.00 a.m.—HOLY COMMUNION
9.30 a.m.—HOLY COMMUNION
11.00 a.m.—MATINS
9.30 a.m.—SUNDAY SCHOOL BEGINNERS IN THE CHURCH, OTHER DEPARTMENTS IN THE PARISH HOUSE.
WEDNESDAY
HOLY COMMUNION AT ST. AGNES' CHAPEL AT 10.00 a.m.

CHRIST CHURCH

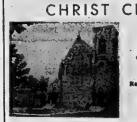

Corner Coleman and Catherine Sts. (at the Footbridge)
Canon R. B. DeMille Wright, L.S.T., B.D.
Assistant Curate: Rev. Allan W. Lauder, B.A., L.Th.
Organist and Choir Master Mr. John C. Wilson
SUNDAY, MAY 28th
TRINITY II
8.00 a.m.—HOLY COMMUNION
9.30 a.m.—MATINS (Nursery)
9.30 a.m.—HOLY COMMUNION AT ST. GEORGE'S MISSION, STATION STREET.
11.00 a.m.—MATINS (Nursery)
7.00 p.m.—HOLY COMMUNION
MIDWEEK SERVICE OF HOLY COMMUNION
WEDNESDAY, 10.15 a.m.
CHURCH SCHOOL
9.30 a.m.—ALL DEPARTMENTS
11.00 a.m.—ALL DEPARTMENTS
2.30 p.m.—ST. GEORGE'S MISSION
ALL DEPARTMENTS

ST. MARGARET'S ON THE HILL
Orinia Park Avenue
REV. J. A. DUNLOP, Rector
Organist: MR. SCOTT BRADFORD
SUNDAY, MAY 28th
TRINITY II
8.30 a.m.—HOLY COMMUNION
9.30 a.m.—FAMILY SERVICE (Nursery)
11.00 a.m.—MATINS (Nursery)
CHURCH SCHOOL
9.30 a.m.—SENIOR SUNDAY SCHOOL AND BIBLE CLASSES
11.00 a.m.—JUNIOR SUNDAY SCHOOL AND NURSERY
MID-WEEK SERVICE
10.15 a.m.—WEDNESDAY, HOLY COMMUNION
VISITORS AND NEW MEMBERS WELCOME

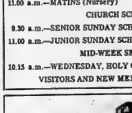

CALVARY TEMPLE
DUNDAS AND GEORGE STREETS
BELLEVILLE, ONTARIO
PASTOR: REV. J. M. MacKNIGHT
PASTOR ASSISTANT: REV. LESLIE C. MANN
MUSICAL DIRECTOR: D. OGBORNE
CHOIR DIRECTOR: D. LEACH
7.30 p.m.
Pastor MacKnight's Subject:
WHY PALESTINE?
● IS THIS THE CLIMAX OF THE TIMES OF THE GENTILES?
● WHAT DOES THIS MEAN TO THE CHURCH?
GUEST SOLOIST IN BOTH SERVICES
MISS IRENE MACMILLAN,
of Toronto
10.00 a.m.—SUNDAY SCHOOL
11.00 a.m.—PASTOR MacKNIGHT
Tuesday, 8.00 p.m.—Bible Study - I Corinthians 7: Notes Available
Thursday, 8.00 p.m.—Young Peoples
Listen to CJBQ Saturday 9.20 a.m., Sunday 7.30 a.m. - 9.30 p.m.
COME AND MEET WITH GOD

WESLEYAN METHODIST CHURCH
Everett and Henry Streets
Belleville, Ontario.
Rev. Eldon F. LeRoy, B.A., B.D., Minister
10.00 a.m.—Bible Classes for all ages
11.00 a.m.—CJBQ BROADCAST
7.30 p.m.—EVENING SERVICE
Wednesday, 8.00 p.m.—MISSIONS SERVICE
Rev. and Mrs. W. Moulton, Bridgeport, Ont.
EVERYONE CORDIALLY INVITED

FIRST PENTECOSTAL CHURCH
Rev. B. H. Cross, Pastor
54 North Front Street
10.00 a m - Sunday School
11.00 a.m. - MORNING WORSHIP
7.30 p.m.—Guest Preacher: REV. WINSTON CROSS

The United Church of Canada
The Right Reverend Wilfred G. Lockhart, M.A., Ph.D., D.D., Moderator
The Rev. J. A. Davidson, C.D., B.A., B.D. Kingston, President, Bay of Quinte Conference
The Rev. Newman Trass, B.A., Wallington Chairman, Belleville Presbytery
Bridge Street United Church
CORNER OF BRIDGE AND CHURCH STREETS
REV. H. M. DAVIS, D.D., Minister
Mr. Robert Reid, Choir Director Mr. S. Alex Gordon, Organist
SUNDAY, MAY 28th
CHURCH SCHOOL
9.45 a.m.—Junior, Intermediate and Senior Departments
11.00 a.m.—Crib Room, Nursery, Kindergarten and Primary Departments
CHURCH WORSHIP
11.00 a.m.—CENTENNIAL SERVICE
Sermon: "THE PAST IS PROLOGUE"
Preacher: THE VERY REV. ERNEST MARSHALL HOWSE, D.D., LL.D., D.Litt.
Immediate Past Moderator of The United Church of Canada
7.00 p.m.—BELLEVILLE GENERAL HOSPITAL NURSERY ANNUAL GRADUATION SERVICE
Sermon: "IS DISEASE THE WILL OF GOD?"
Dr. Davis preaching.
ALL ARE CORDIALLY INVITED

TABERNACLE UNITED CHURCH
CHURCH STREET NORTH OF VICTORIA AVENUE
Minister: REV. R. J. CROCKER, B.A., B.D.
Music Director, MR. CLIFFORD TEMPLE, A.T.C.M., L.M.U.S. (McGill)
SUNDAY, MAY 28th
11.00 a.m.—SPECIAL CENTENNIAL SERVICE
Sermon: "A FELLOWSHIP OF PIONEERS"
7.00 p.m.—SERVICE OF PUBLIC WORSHIP
The Eastern Star will attend.
Sermon: "THE LORDSHIP OF CHRIST"
CHURCH SCHOOL
9.30 a.m.—Junior, Senior and Intermediate Classes
11.00 a.m.—Primary, Kindergarten and Nursery Classes
Car Parking in Tabernacle's Large Parking Lot on John St. behind the Church.
TO VISITORS AND NEW RESIDENTS OF OUR CITY, AND AREA, WE EXTEND A MOST CORDIAL INVITATION TO WORSHIP WITH US.

HOLLOWAY ST. UNITED CHURCH
CORNER DUNBAR AND HOLLOWAY STREETS
THE FAMILY CHURCH
REVEREND J. WILLIAM LAMB, B.A., B.D.
MR. ANGUS MACLEOD, A.T.C.M., L.R.S.M., Music Director
SUNDAY, MAY 28th
CHURCH SCHOOL
9.45 a.m.—SENIOR, INTERMEDIATE AND JUNIOR
11.00 a.m.—KINDERGARTEN AND NURSERY
11.00 a.m.—MORNING WORSHIP
Sermon: "THE RELIABILITY OF SCRIPTURE"

EASTMINSTER UNITED CHURCH
Corner Bridge St. and Eastminster Avenue
REVEREND ALEXANDER McCONNELL, Minister
Choir Director: Mrs. K. Platt
Organist: Mrs. G. H. Bennie
SUNDAY, MAY 28th
11.00 a.m.—MORNING WORSHIP
CHURCH SCHOOL
9.30 a.m.—SENIOR, INTERMEDIATE AND JUNIOR CLASSES
11.00 a.m.—NURSERY, KINDERGARTEN AND PRIMARY CLASSES
NURSERY PROVIDED

COLLEGE HILL UNITED CHURCH
North Park St. Just North of College
REV. ROY E. VESSEY, B.A., B.D., Minister
Mr. L. C. Brown, Choir Director Mrs. L. Blakely Organist
SUNDAY, MAY 28th
9.30 a.m. and 11.00 a.m.
HOLY COMMUNION
AND
RECEPTION OF NEW MEMBERS
Nursery care during the 11 o'clock service.
CHURCH SCHOOL
9.30 a.m.—Senior, Intermediate and Junior School
11.00 a.m.—Nursery, Kindergarten and Primary School

The Presbyterian Church in Canada
ST. ANDREW'S PRESBYTERIAN CHURCH
CORNER CHURCH STREET AND VICTORIA AVENUE
Minister:
Rev. A. L. Sutherland, B.A.

SUNDAY, MAY 28th
SUNDAY SCHOOL
9.45 a.m.—For Children nine years and over
11.00 a.m.—For children 3 to 8 years of age
11.00 a.m.—MORNING WORSHIP
7.00 p.m.—Bible Study
ALL ARE WELCOME

ST. COLUMBA PRESBYTERIAN CHURCH
Corner Bridge St. and Farley Ave.
Minister: Rev. S. W. Gentle, B.A., B.D.
11.00 a.m.—THE REV. ALEX MACSWEEN, B.A., Associate Secretary, Board of Home Missions
9.30 a.m.—Junior, Intermediate and Senior Church School
11.00 a.m.—Nursery, Kindergarten and Primary Church School

CHRISTIAN SCIENCE SOCIETY
MASONIC TEMPLE — 125 FOSTER AVENUE
Sunday Service — 11.00 a.m. Sunday School — 11.00 a.m.
Subject: "ANCIENT AND MODERN NECROMANCY, ALIAS MESMERISM AND HYPNOTISM DENOUNCED"
Testimonial meeting 4th Wednesday of each month at 8 p.m.
YOU ARE CORDIALLY INVITED

Former Hospital Administrator Addresses Alumnae

The gospel according to Friesen was expounded to over 200 members of the Belleville General Hospital Nurses' Alumnae at a dinner meeting in St. Michael's Academy on Friday evening. Each year the current graduating class is honored with such a dinner.

Catering was done by the women of St. Andrew's Presbyterian Church. Mrs. J. R. Lucas, president of the Alumnae said Grace. Mrs. Lucas also expressed appreciation to St. Andrew's Women and to St. Michael's and the Catholic Women's League for the use of the auditorium.

Miss Bonnie Rowe, accompanied by Mrs. Carl Austin favored with several vocal selections. Miss Rowe is the daughter of a member of the Class of 1942. She was thanked by Mrs. Ruth Bly.

The graduating class of 1967 was introduced by Mrs. Doreen Frederick. Mrs. Judy Hurst proposed a toast to the class which was responded to by Miss Tamblyn.

Mrs. Madge Flindall, director of nursing education, brought greetings from the School of Nursing of the Belleville General Hospital.

There were several class reunions, from five to 60 years, the biggest being the class of 1942. Without regard for present status or location in life, every Alumnae present met on the hallowed ground of dedicated years of hard work, play, joy and sorrow, and joy was predominant throughout the evening.

Mrs. Dorothy Howes introduced the guest speaker, Mr. Gordon Friesen, F.A. C.H.A. who was hospital administrator during the training years of the class of 1942. Mr. Friesen's Hospital Consulting Firm has acted as consultant for hospital construction in Canada, United States, Mexico, Europe, the United Kingdom, and elsewhere, where the Friesen concept in Hospital functional construction is receiving increasing approval and acceptance.

With visual aid Mr. Friesen outlined the latest in hospital design and equipment, as well as dream ideas for the future. It is his aim to do all that is possible so that the nurse can be a professional person with no other responsibilities than to treat the whole patient. Mr. Friesen's ideas, considered radical a short time ago, are gradually becoming realities, only to relegate the old adage, "a prophet is not without honor save in his own country". His ideas, once an anathema to some, a source of derision to others, are now being reconsidered.

He said, "In an age of mechanization, logic dictates that some of the production methods of industry should be applied to certain areas of the hospital to accomplish desired results. In the traditional hospital the nurse spends as much as 50 per cent of her time collecting supplies and services. She must give patient care the rest of the time. Considering the shortage of nurses, this seems almost scandalous. The bricklayer has had a bodycarrier for generations. Is the nurse not as important as the bricklayer?

It therefore behooves us to put supplies and services on the production line. This is the common sense approach provided the patient is not put on a belt where his physical, mental and spiritual needs are ignored. The patient must become the new focal point in the hospital picture and this can best be accomplished by good functional planning — everything on the belt but the patient."

"The traditional hospital is 30 years behind the times in design when the doors are opened." With vocal urgency Mr. Friesen talked about his concept of the modern hospital and denounced the "storenage" ideas and contrivances still lingering in many institutions. "Dumbwaiters are dumb — they require two people to operate them; even a third rate motel has a shower in every room; diet seems to be classified as dirt, dirty dirt and very dirty dirt. Dirt is dirt. Outmoded facilities have forced excess specialization of ward functions."

The speaker recommends all private rooms, all things sterilized and prepackaged, a competent system of supply, a large supermarket area, a decontamination area, all things prepackaged, and many other dream innovations to take away from the nurse all her professional bedside care.

He also suggested that the patient should not be expected to eat alone, to all the peculiar schedules of the traditional hospital such as being wakened at 5 p.m. to take a sleeping pill and then wakened at 6 a.m. to prepare for the day ahead.

He continued, "We must have preventative medicine first and curative medicine second. Also all hospital should be equipped with a psychiatric unit as people's thoughts that since penicillin there is no need for a chapel."

Mrs. Howes thanked Mr Friesen for his talk and efforts on behalf of all nurses, and presented him with a gift on behalf of the alumnae.

Following a happy scramble to see all the old friends present, the girls who are celebrating their 5 years as graduate nurses, held a reception in Education Hall. They presented the gift together with a tour of the hospital on Saturday morning, followed by lunch in Education Hall.

Second Glance

By Viva Richmond Graham

REMINISCENCES

"The past is only the present become invisible and mute . . . its memorial glances and its murmurs are infinitely precious." — Mary Webb (1881 - 1927).

* * *

"Yes, I have sixty-five years filled with wonderful memories of Belleville. As now, there were such lovely people. People whom I knew at the turn of the century; many who are no longer here," reflects Mrs. W. H. Lattner.

"One May evening in 1901, there was much excitement at the Belleville Opera House. A play written by a local play-wright and entitled "Women's Parliament of Prophecy" was being performed "in aid of the hospital."

"Members of the audience upon taking their seats were handed programs of the play which read:

ACT I: Scene I: Deputation of Bachelors and Benedicts waiting upon the Government to urge that the Franchise be given to all members of their class.

Scene II: The Government to hear Petitioners from Sidney Crossing, Shannonville and Deseronto urging the claims of each of these places to be constituted the County Town.

ACT II: The Parliament of Prophecy in session. The Governess-General delivers Speech from the Throne. Speaker elected. Premier makes announcements. Introduction of new Members to the Speaker. Questions by Members. Motions. Discussion on Bill to impose a Tax on Bachelors. The Bill is carried. Discussion of Bill to extend the Franchise to Spinsters and Widowers. Bill lost. Speaker leaves chair.

By some miracle of chance I still possess a copy of that program. Here it is, practically in pieces. But how I treasure it! Look at the members of the cast; the number of local people involved, the apparent people I knew well, people many in Belleville still know and remember:

Officers and Members of the Parliament of Prophecy:

Governess General: Mrs. Locke (who was my mother); clerk of the House, Miss Emerson; sergeant - at - arms, Miss Aileen Hulme; speaker of the house, The Hon. Mrs. Sewell, Member for Windsor; pages, Hope Sewell, Marjory McCuaig, Evelyn McCarthy.

Members of the House and their Constituencies:

Government:

Hon. Mrs. Leach, Kingston, Premier and President of the Council; Hon. Mrs. Annesley, Stratford, Minister of Finance; Hon. Miss Gardiner, Hamilton, Minister of Education (she was dean of Albert College); Hon. Mrs. Donald, Brantford, Minister of Charities; Hon. Miss Grace Webster, Peterboro, Minister of Justice; Hon. Mrs. Flint, Muskoka, Minister of Agriculture (her husband was son of Billa Flint); Hon. Miss Helena Laster, Frontenac, Minister of Railways and Canals.

Ministers without portfolio: Hon. Mrs. Clark, Elgin; Hon. Mrs. Rathbun, Lennox (who later became the wife of Dr. Gibson); Hon. Miss Walker, Nipissing; Hon. Mrs. Furnival, Dundas (my daughter taught my brother, George Locke); Mrs. Dulmage, Prince Edward; Mrs. Millet, W. Northumberland (a fine woman interested in affairs. Her husband wrote History of Belleville); Miss Edith McLean, Parry Sound; Miss Hoodhouse, Bruce; Miss Eastmond, Leeds; Miss Price, Grey; Miss Myra Sills, Kent (she lived with her parents at the old Springer house); Miss Dunlet, Norfolk (her family owned what is now Bush Funeral Home); Miss Geen, Addington; Miss Lingham, Prescott; Miss Grace Bingham, Portland (my family lived in house now occupied by Judge Anderson); Miss Bella Mathison, York (her father was the principal of the OSD).

Opposition:

Miss McInerex, Toronto, leader of the opposition; Miss Ethel Johnson, London (her father was MP and head of the Bristol Business College); Miss Ward, E. Northumberland; Miss McCraw, Glengarry; Miss Connerly, Renfrew (she was a department head in Ritchie's Dept. Store); Miss Hall, Grey (Lakefield, Wellington (her eldest brother was mayor); Mrs. McCaughey, Waterloo; Mrs. Goldsmith, Durham (a most brilliant woman); Mrs. Urquart, Perth; Mrs. Taylor, Wentworth; Mrs. Simcoe; Mrs. Wylder, Haldimand; Mrs. Mathison, Russell; Mrs. Frost, Peel; Miss Hay, Vienna (her brother founded the Laura Secord Company); Miss Florence Jones, Chatham; Miss Annie Elliott, Stormont; Miss Gibson, Brockville; Miss Helen Jones, Carleton; Marie Nation, Algoma, (Miss Davy).

Deputations: Messrs. Morden, Wallace, Sulman (Mr's a Helen Sulman's father), Thomson, Tannahill, Walker, Stewart, Webster, Gillen, Gillen, Gibson, MD, and Petitioners: Messrs. John McNair and John Arende and Miss Jessie Robertson.

"This program," says Mrs. Lattimer, "brings back many memories of Belleville friends and the delightful evening in the old Opera House that night in May back in 1901."

Graduating Teachers Named to Honor Lists

At the closing exercises of Peterborough Teachers' College, held recently, principal F. J. Clifford named 37 students to the Principal's Honor List.

It is the first year the principal has named students to an honor list. Mr. Clifford said he hopes it will become a regular part of the school system.

Belleville students named to the list were Helen Wood and David Gordon. District students named were Connie Neuman, Maynooth; Dorothy Payton, Trenton; Georgina Donly, Eldorado; Teresa Dowling, Napanee; Debbie Gagne, Brighton and Sandra Wickens, Frankford.

Miss Helen Wood also won the H. McLean prize for placing third in the 380 at the College.

Miss Kathryn Gist and Miss Heather Ogilvy of Belleville won physical education bursaries and Miss Nancy Faulkner won an art bursary.

Women's Institutes

PINE GROVE WI

MARSH HILL — The May meeting of Pine Grove Women's Institute was held in Marsh Hill United Church Hall with Miss Jane Gay presiding. Mrs. Don Irish reported on the officer's conference in Guelph and Mrs. David Hodgson reported on the district annual. Mrs. Hollinger gave a reading and conducted a contest.

GENEVA TALKS ON TV

TORONTO (CP) — The CBC announced Friday it will carry five television coverage of UN Secretary - General U Thant's opening address to the Pacem in Terris II conference in Geneva Sunday, May 28. The program, transmitted by satellite, will be telecast from 4:30 p.m. to 5:27 p.m. EDT.

DO YOU—

—as a husband and father find yourself under the pressure of problems at home and at work;

—as a wife and mother have difficulties in your marriage and with your children;

—as a teen-age boy or girl feel the need for guidance in your relationships or personal life.

Whatever your family or personal problem the Family Counsellor Service of Belleville and Hastings County, may be of assistance to you.

Telephone 962-8184. Your inquiry will be held in the strictest confidence.

IT'S
STORAGE TIME
IN COLD HUMIDITY CONTROLLED VAULTS
AT
Belle
CLEANERS AND LAUNDERERS
LIMITED
356 COLEMAN ST. DIAL 968-6738
● CASH AND CARRY STORES ●
23 BRIDGE ST. WEST BELLEVILLE PLAZA

Fashions to the Fore

Mrs. D. Blaind (left), Mrs. A. Hall and Mrs. J. McNeil (right), model styles to be seen at the Business and Professional Women's Coffee Party and Fashion Show May 31 from 7.30 to 9.30 p.m. at the home of Mrs. G. Graham, Trent Rd.

SOCIAL and PERSONAL

AT HOME

Mr. and Mrs. Harold Frost, 5th Concession of Sidney will be "At Home" to friends, relatives and neighbors on Sunday, June 11, 1967 from 2 to 4 and 8 to 10 p.m., on the occasion of their 50th wedding anniversary.

* * *

Mrs. Jennie Rogers of Tweed is a patient in the Belleville General Hospital.

* * *

Mrs. Ine K. Smith, 184 Herchimer Avenue has received word of the passing of her mother, Mrs. Florence Wells of Luton, England.

* * *

Mr. Harry Lee of Atlanta, Georgia, accompanied by a friend of the family, James Farrell of Cleveland, Ohio, is visiting with his mother, Mrs. George A. Lee, 78 Cedar Street.

* * *

Out of town guests at the recent Benson—Morton wedding were: Mr. and Mrs. W. C. Benson, Mr. Jean, Que.; Mrs. Margaret Maitland, Charles Maitland, Toronto; Mr. and Mrs. A. Tingle, Montreal, Que.; Mr. and Mrs. J. Richel, Islington; Mr. and Mrs. J. B. Gilmore and Cathy, Ottawa; Mrs. Alice Slash, Mrs. Gladys Bateman, Tweed; Mr. and Mrs. C. E. Richardson, Karen, Ted and Brock, Lakefield; Mr. and Mrs. Ralph Johnson, Tommy and Ivan, Stirling; Mr. and Mrs. G. Bateman, Embro; Mr. and Mrs. Howard Keene, Bluscarth, Man.; Mr. and Mrs. A. P. Smith, Mr. and Mrs. H. A. Morton and Mr. and Mrs. H. K. Morton and Lois of Thomasburg.

B and P Women List Officers

The Belleville Business and Professional Women held the monthly dinner meeting on Tuesday, at Johnny's Restaurant at the Plaza.

Mrs. Effie McCabe, delegate to the Provincial Conference in Ottawa, gave an interesting report.

The officers for the ensuing year were installed by Miss Blanche Fitzgerald and are as follows: past president, Mrs. Marie Hutman; president, Mrs. Jean Shaffner; first vice - president, Mrs. Dorothy Elder; second vice - president, Miss Jean Stapleton; recording secretary, Miss Betty Anderson; corresponding secretary, Mrs. Audrey Hall; ways and means, Mrs. Margery Parry; programs and socials, Mrs. Charlotte Lockyer; legislature, Mrs. Martha Gordon; conventions, Mrs. Winnifred Donaldson; publicity, Mrs. Olive Jones; membership, Mrs. Verona Meader; telephone, Mrs. Gloria McNeil; budget, Mrs. Colombe Bich; finance, Mrs. Jean McCabe; bulletin, Mrs. Annetta Brown; emblem, Mrs. Ellen Butler; employment conditions, Mrs. Genevieve Briggs and education, Mrs. Edith Watson.

Club Activities

WHITE CANE CLUB

Mrs. Lillian Bridge, a new member, was introduced by president Vi Waite at the White Cane Club meeting Wednesday evening at the Recreation Centre.

Plans were made for the picnic to be held at Zwick's Island June 24. Mrs. Maude Rollins read the Canadian Council of the Blind interim report. The whole goal of rehabilitation is to fit a person to carry on in his own community, it stressed. Therefore, every blind person is encouraged to participate in community activities, and not confine himself to groups of similarly handicapped people.

It was announced that Sandford Leppard of Toronto was selected as 1967 recipient of the CCB award of merit. He is vice-president of the CNIB National Council and a vice-chairman of the CNIB Board of Management. He was born in 1891.

James C. Swail of Ottawa a registered blind person, has been appointed by the CNIB as technical advisor and consultant on specialized equipment for the blind. This new post has been introduced to consolidate CNIB efforts in research and develop specialized equipment for the use of the blind. Mr. Swail is employed by the National Research Council. His field of interest will include the development or adaptation of domestic and industrial appliances and equipment.

Helen Wardhaugh sold tickets on a gift donated to raise funds for the memorial year project. Gladys Selmon was the winner.

The Quinteliette barbershop singers were the entertainers for the evening. They were thanked by Harvey Bailey.

Kinette Betty Fralick presented bowling trophies to Helen Wardhaugh and Earl Chapman for high scores and Wes Clarence Fralick for most valuable player. Clarence Morris thanked the Kinettes for their assistance in scorekeeping during the bowling season.

DANGEROUS PLANT

Rhubarb is the most dangerous plant in the vegetable garden—not the stalk, but the leaf blades which can damage the kidneys.

QUINTE HEALTH FOODS
"EAT RIGHT TO BE HEALTHY"
278 N. Front St. 962-3663

Woman Vows To Educate Her Children

SEATTLE (AP) — Nineteen years ago, when Ana Tokita was widowed and left virtually penniless, she made a vow — to see that her eight children attended college.

It was in 1948 that Mrs. Tokita and her husband leased a small dowdvorx hotel. When the arrangements were completed they had 87 left. Within seven months he had died.

"I'll make it on my own," a daughter, Mrs. Henry Hashimoto, recalls her mother saying when she turned down welfare aid because she feared it would reflect upon her children.

The five sons had summer and part-time jobs.

"They did everything and anything, and gave their money to mother, who banked them for them," Mrs. Hashimoto said. "She was determined to have them all get college."

One son earned his master's degree and is an accountant. Another received an extended college for two years and then joined the U.S. Air Force.

Mrs. Tokita's daughter is interior design and two other daughters each attended classes for two years. Two sons are still in school.

U.C.W. Meetings

HOLLOWAY UCW

At the general meeting of Holloway United Church Women held Tuesday evening, Mrs. J. Fred Wilson presided over the business meeting. Plans were completed for the Centennial Craft Tea Meet at 2 p.m. and 8 p.m. Announcement was made of the Vacation Bible School to be held during the first two weeks of July.

The topic of the meeting was social assistance. Mrs. G. Carlisle conducted the devotional and Miss M. Robertson sang a solo with Mrs. E. M. Hubbs as accompanist.

Mrs. Mary White introduced the speaker, Mrs. F. E. Burrows, director of the volunteer bureau. Mrs. Burrows told of the organization of the bureau and the progress that has been made. Volunteers are interviewed and their names kept on file to be referred to when requests are made. Over one hundred are now in jobs. If one has leisure time to contribute there are many opportunities for interesting work. By becoming a volunteer one will grow in knowledge and in a result gain self-fulfillment from personal involvement in the community. Mrs. Ivan May thanked the speaker for her informative message.

House of Braemore - Elegant Living Room Furniture
FREE!
New Illustrated Colour Catalogue
Just mail this coupon today!
To: House of Braemore
Box 2147
Toronto, Ont.
I wish to receive the new House of Braemore Colour Catalogue of over 200 new living room furniture styles without any obligation.
Mr./Mrs.
Address
City Prov. Key No. BL9
House of Braemore - elegant living room furniture - moderately priced
Available at all leading furniture & department stores.

Wedding Reception Menus

By MARY MOORE

QUESTION:- First of all a sincere thank you for your wonderful column — the recipes are so "down to earth" — yet the results are "out of this world". Just when we need it most your column inspires us to try something new—and improve our menus . . . our daughter is being married in July . . . any menu suggestions? Isobell C. R.

Question Surely Canadian caterers and mothers of brides can produce something really exciting for wedding receptions. Sue.

ANSWER:- I shouted "Bravo!" when I read Sue's letter. My menus below will answer both letters above. Isobell your tribute was heartwarming and I thank you.

SATURDAY

Dinner Menu

Boiled Beef Tongue (see Fri.) with Raisin Sauce; Parsley Potatoes; Creamed Spinach (stir in 1 raw egg at last minute); Tossed Greens with Parmesan Dressing; Strawberry Parfait; Coffee.

WEDDING RECEPTION MENUS

I Sit - down after Big Church Wedding:
Dear Consomme with Almonds
Chicken Aspic (Jellied Chicken Loaf)
Hot Baked Virginia Ham
Pink Apple Moulds
Hot Tiny Buttered Rolls
Pineapple Meringue (halves of fresh pineapple shells filled with pineapple sherbet with topping of toasted meringue)
Wedding Cake
Champagne or Punch
Coffee

II. Small Buffet Reception:
Tiny Hot Mushroom Tartlettes
Tiny Hot Cheese Tartlettes
Curried Shrimp on Split Hot Biscuits
Delicate Asparagus Rolled Sandwiches
Shortbread Hearts
Sugared Grapes
Bride's Cake
Champagne or Punch
Pastel Mints
Nuts
Coffee

III. Modest sit-down after small church or home Wedding:
Main-Course Salad of Chicken or Turkey or Lobster or other Seafood
Hot Mushroom Canapes or Tiny Cheese Rolls
Ice Cream with Petit Fours
Wedding Cake
Wedding Punch
Coffee

Ham
Croissants
Strawberry mousse in Heart-Shaped Moulds (or other frozen fruit dessert)
Pink Meringues
Wedding Cake
Wedding Punch
Coffee.

IV. Wedding Breakfast — seated:
Chicken and Egg Croquettes or Soft Scrambled Eggs on Curry - Buttered Toast with Frizzled Wafer-Thin

Women's Institutes

QUEENSBORO WI

QUEENSBORO — Queensboro WI met at the home of Mrs. Roy Rollins Tuesday evening with Mrs. Harry Delclair, president, in charge.

Mrs. Ed Alexander, Mrs. Harry Declair and Mrs. Roy Rollins were appointed delegates to the District annual at Wellman's. Mrs. Arthur Holmes, Mrs. Kenneth Cassidy and Mrs. Harold Tokley were appointed to act as judges for the centennial scrap book made by the pupils of Madoc Township Public School. The Institute will make a donation toward the prizes.

Kenneth Smith, reeve of Elzevir, asked that a committee be appointed to assist with the program for the opening of the centennial hall. Mrs. Arthur Holmes, Mrs. Leslie Holmes, Mrs. Kenneth Cassidy and Mrs. Harry Declair were appointed.

Mrs. A. Holmes, Mrs. Roy Collins and Mrs. Allan Thompson gave an account of a trip to Expo. Mrs. Allan Sager gave a display of block printing done by her class.

The June meeting will be held at the home of Mrs. Frank O'Rourke.

COLD STORAGE
Protects Your Furs
Fire! Theft! Moths!
Phone Monday for Free Pick-up
962-4375 968-8422
Ashley FURS
CUSTOM FURRIERS
294 Front St. 323 Coleman St.
BELLEVILLE, ONTARIO

Ann Landers

Upon Reaching 40 One Does Not Like Self

DEAR ANN LANDERS: What does a woman do when she reaches her 40th birthday and suddenly realizes she doesn't like herself?

ANN LANDERS

I don't like working so hard to be cordial to friends when deep down I resent them for reasons which don't make sense. I don't like the way I have blamed others for my failures. I don't like the casual manner in which I have passed on petty gossip that should have stopped with me.

Is it possible to make one's self over? Could I change? What do you say, Ann Landers? — TOO WELL-KNOWN TO SIGN INITIALS.

DEAR WELL-KNOWN: Of course you can change, and you've already taken the most important step — recognizing the need to change and wishing to do so.

You seem filled with hostility. Do you know why? And toward whom? Talk this out with someone whose job it is to listen. When you unload those ugly feelings you will no longer be compelled to punish your family and friends. You will like yourself better and find it easier to be civil and perhaps even gracious to those around you.

* * *

DEAR ANN: I love my husband very much, but he is driving me crazy.

Paul is a dentist. He receives dozens of professional journals, advertising flyers and countless boxes of samples and "gifts" from pharmaceutical houses. This junk is sent to his office, but he brings every bit of it home. Every night he hauls in more paraphernalia, and now I can't even set up an ironing board of a sewing machine in what was supposed to be my work room. His library is so crammed full of trash I have given up trying to clean it. He has ordered me not to touch anything.

Paul has promised dozens of times to sort things out but he never gets around to it. In the meantime, I am ashamed to have guests over and I'm drowning in junk.

What's the answer? — CROWDED.

DEAR CROWDED: Do you have fire insurance? If you don't have it, you should. Ask your insurance man to look at your place. A call from him might inspire Paul-Rat Paul to get rid of at least some of the junk. If this doesn't work, resign yourself and accept, with grace, that which you cannot change.

* * *

DEAR ANN LANDERS: I am 13 and have no way of earning money for gifts, records, movies and little extras. I spoke to my father about this several months ago. We agreed that I would do certain chores around the house and receive an allowance.

It started out fine but my father has gotten into the habit of borrowing money from me and not paying it back. Right now he owes me $7 and I don't think I will ever see it again.

Do you have any suggestions on how to get him to give me the money? Please don't say I am lucky to have an allowance, because I really deserve it. Thank you. — BROKE.

DEAR BROKE: There's no way I know to get your $7 back unless your father decides to repay it — and I certainly hope he does. A father who welches sets a mighty poor example.

In the future, deposit your money in a savings account where it will draw interest and not be available for "loan."

SUPER PATTERN

4866 SIZES 10-18 12½-22½

by Anne Adams

Super - streamlined shape with seven necklines! Choose high or low, feminine, sailor or military. Even a jumper version with blouse.

Printed Pattern 4866: Half Sizes 12½, 14½, 16½, 18½, 20½, 22½. Misses' Sizes 10, 12, 14, 16, 18.

SIXTY-FIVE CENTS (65c) in coins (no stamps, please) for each pattern. Ontario residents add 3 c sales tax. Print plainly size, name, address, style number.

Send order to Anne Adams, care of The Intelligencer, 60 Front Street West, Toronto 1, Ontario.

IF HEARING IS YOUR PROBLEM
Beltone
IS YOUR ANSWER!
FREE SERVICES ON ALL MAKES
Open 10 a.m. to 10 p.m.
Daily Except Sunday
962-6000
Rite-Way
BELLEVILLE

Successful Living

Missionary Grateful for Readers' Response

Dear Doris: Well, the cards are really pouring in. Thank you, my good friends; for your generous response. The postman's coolie arrives with a loud thump and I go to welcome a whole bagful. Looks like enough now to last for Christmases 1967 and 1968.

So we don't need more cards, thank you, except next Christmas which we can use all year round. Please do not register them; and if names must be removed (which I doubt) then cut double fold take out the centre, and of hard card take off the back.

Parcels of used clothing should be valued at not more than five dollars and marked Used Clothing, Relief, Gift; then we don't have to pay customs. If you have some discarded spectacles, whatever the perscription they can be used by the oculist who will then supply cheap reading ones to our friends who cannot afford to buy. Be sure the glasses look old,or are marked as old, or used. — Frances Stevenson, Christian Compound, 14 Old Sehore Rd., Indore, M.P., India

Dear Frances: I'm told you also need good paperback, Reader's Digest, Ideals, Faith at Work, Guideposts. And that the gift of such a thing as a fairly decent shirt can matter tremendously to a lad who can hardly keep up with food expense.

You'll hear more from us.

Dear Doris: My husband and I have been separated for a year and I am saving up every penny I can get for a divorce. He runs around with women and has committed about every sin in the book. Our little son is with me.

A nice fellow I know asked me to a show last week, and my parents wouldn't hear of it, even though we would have gone with another couple. They said it was because I wasn't divorced yet, but this fellow used to run around a lot (and lived with a married woman for a time) and that's what's worrying them.

Why should I be condemned to sit alone all the time? He seems hardworking and well-mannered. — Where's the Harm?

Dear Where's: The harm is to your reputation, there's where. A woman who is working towards divorce is expected to keep her skirts meticulously clean. Villains don't wear horns.

Naturally you are lonely, and I'm sorry. But there's a hurdle for you to jump then you can relax — with friends of good reputation. Meanwhile be glad Mom and Dad care.

Dear Doris: I wrote to you once before about dating, and you gave me very good advice (even though my mother read it first and I had to take it out of the garbage to read it!). So would you please give me an answer to your column?

I am 17 and in grade 12. I am interested in a boy who is 16, but only in grade 10. My girl friend says I'm crazy to want to go out with this guy, because he is younger than me, that I will be "robbing the cradle".

It's not as if I'm short of dates my own age or older, but I really like this guy and I would go out with him if he asked me. If you recommend it, as I highly respect your opinions. — Confused

Dear Confused: Then go. There's no law against finding out whether his lack of a year in age and two years in school means a corresponding shortage of maturity.

Sometimes it does. But there are Personality Kids who begin to shine right from the cradle up. Is he one of those?

Points for Parents

By MARY BRYSON

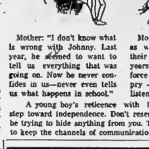

Mother: "I don't know what is wrong with Johnny. Last year, he seemed to want to tell us everything that was going on. Now he never confides in us—never even tells us what happens in school."

A young boy's reticence with his parents actually is a step toward independence. Don't resent it. He may not really be trying to hide anything from you. Try in a friendly manner to keep the channels of communication open.

Most boys, and many girls as well, stop confiding in their parents at around 12 years of age. Don't try to force confidence or seem to pry — but be ever ready to listen.

TEETHING PAIN
Millions of mothers rely on Baby ORA-JEL. Soothes. Put on gum's pain. Easy to use. Brings gratifying relief. Gentle. Safe. Get ORA-JEL today.
ora-jel.

the Bible speaks to you
CHRISTIAN SCIENCE RADIO SERIES
EVERY SUNDAY
WHAM 1180K. — 9.15 a.m.
CFCLC 1280K. — 8.00 p.m.
CHEX 980K — Monday at 8.45 p.m.

GUARDIAN DRUG STORES
88c SALE
BIG SAVINGS FOR TRAVELLING PEOPLE!
SAVE FOR THOSE SUMMER OUTINGS
MAY 29 to JUNE 3
HERE ARE JUST A FEW OF THE MANY, MANY BARGAINS!
SNOW WHITE (In pink, white, yellow and pink)
BATHROOM TISSUE 8/88c
FAMILY SIZE
CREST TOOTH PASTE 88c
SUNTAN LOTION WITH REPELLENT
NOXZEMA TAN & GUARD 4-oz. 88c
MODESS Feminine Napkins ..... Regular 12's 2/88c
100 TABLETS — SAVE 31c
BAYER ASPIRIN 68c
SNOW WHITE
FACIAL TISSUE ..... 400's 4 boxes 88c
SEE MONDAY'S PAPER ALSO HANDBILLS FOR ADDITIONAL SPECIALS
KELLY'S DRUG STORE
411 Bridge St. E. Dial 962-5388
BARTON'S PHARMACY
164 Front St. N. Dial 962-9393

YOU CAN'T BEAT THESE PRICES!
PANTS AND SKIRTS (PLAIN SKIRTS) 59¢
SUITS and DRESSES (PLAIN DRESSES) 1.19
SHIRTS 5 for 1.00
CASH & CARRY CLEANERS & SHIRT LAUNDERERS
135 NORTH FRONT ST. (AT COLLEGE)
P.S. TAKE ADVANTAGE OF OUR "SUPER-SERVICE" IN BY 10 - OUT BY 4

STORE MANAGER MR. ALECK HALL

Know Your Antiques

Sofa Table New Idea At Turn of Century

By RALPH and TERRY KOVEL

The sofa table was a new idea at the close of the 18th century, and today it is almost unknown. Mr. Sheraton, the famous English furniture designer, claimed his sofa table was "used before a sofa."

It was about 4 to 6 feet in length and about 2 feet wide and 28 inches high. The drawers and drop leaves at the end plus the height and size made the table convenient for the use of ladies or invalids who spend long hours on a sofa. Sometimes the table included a game board or desk.

Today the sofa table is placed behind the sofa to hold a lamp or decorative figures.

Q. What can you tell me about the history of the commercial homesize coffee grinder?

A. The home coffee mill came into use about 1806. It was after that time that the coffee mills were offered for sale to the housemaker. Many types of grinders were sold including the "Royal," "Telephone," "Lightning," "King," "Fast Grinder," "Queen," "Premier," "Swift's Family," "Favorite," "Home Coffee Mill," "National Coffee Mill" and others.

The "Home Coffee Mill" was still being sold just prior to the second World War. A few models can still be purchased for the purpose of grinding coffee and not for use as a lamp. Electric coffee grinders are also being made.

Q. I have a teapot with a screw top and a small plunger at the side. It was made from copper and plated with nickel. It is marked "S. Sternau and Co."

A. S Sternau Company made plated silver and miscellaneous items in Brooklyn, N.Y. from 1896 to 1920. They are known for making chafing dishes, and your container was used for fuel for the dish.

Q. Please give me some information about an upright concert grand piano. It was made by the H. P. Nelson Co., Chicago. Below the name is the number 12253.

A. The earliest working date for the H. P. Nelson Co. was 1910. It is thought they worked before that date. The number of your piano indicated that it was made in 1912.

Q. What does "del." mean on an old print?

A. "Del." means "delineavit" which is the Latin word for "has drawn it." Other similar terms found on old prints are "exc." or "exud." for "excudit" meaning "has published it"; "fec.", "f." for "fecit" meaning "has made it."

BOOK REVIEW

"European and American Snuff Boxes 1730-1930" by Corbellion (Viking $30) gives the history of over 700 boxes. Color and black and white photographs illustrate the authitative text.

Ralph and Terry Kovel regret that they cannot research and provide personal answers about antiques you may own. They do appreciate your questions which can be answered in the column. Picture and drawings cannot be returned.

"ROWE TOURS"

California & Western Tour
July 22 - Aug. 12 - 22 days
Escorted
Featuring Yellowstone Park, Salt Lake City, Reno, San Francisco, Seattle, Vancouver, Victoria, Banff and many others.

"Gaspe & Newfoundland Tour"
Sept. 2 - 18th - 17 days
Featuring Yellowstone Park, Salt Lake City, Reno, San Francisco, Seattle, Vancouver, Victoria, Banff and many others.

Hotel and Tours Arranged
Travel Abroad/Inclosed
Mistercoach (Washroom)

ALSO
"EXPO TOURS"
June 6-7; July 7-8; 14-15; 18-21; Aug. 7-18; 14-17; Sept. 28-22; Oct. 8-21.
Hotels arranged.

For information in above tours phone or write
ROWE TRAVEL AGENCY
Port Hope 885-2527

The sofa table started with the Sheraton design in England but was also made in America. Duncan Phyfe made the typical sofa table in Sheraton style about 1805 to 1810. (Index of American Design)

Nova Scotia Leaders Make Their Final Pleas

HALIFAX (CP) — Money—and how to spend it—remained the dominant issue today as leaders of the three parties contesting Tuesday's Nova Scotia election made their last forays outside their own ridings.

Premier Robert Stanfield, whose Progressive Conservatives held 39 seats in the last 43-seat legislature, told a party rally in the South Shore town of Bridgewater Friday night that the government is gearing its planning with the certain knowledge that heavy expenditures lie ahead for the province.

"I want to make it quite clear that the government of Nova Scotia realizes that its own financial resources are not sufficient to meet the needs of our rural economy," he said.

But he said the government nevertheless is ready to contribute its fair share to the extensive programs for redevelopment that will be required.

In the Annapolis Valley town of Hantsport, Liberal Leader Gerald Regan told a party meeting that the real issue is not where the money is to come from, but where it is to go.

Although the Conservatives said suggested the Liberals would not be able to find the money to pay for their election promises, the Conservative election platform would cost just as much to implement.

The issue in this campaign is one of priorities," he said. "The so-called issue about where the money is coming from is nothing more than a Tory red herring, thrown out in an attempt to divert attention away from the bankruptcy of the old program and rickety record on which they claim to stand."

Mr. Regan, whose Liberals held the four Opposition seats in the last house, said the priorities that should be met are education, tax reform and better housing.

Earlier in the day, Mr. Regan and Mr. Stanfield joined NDP Leader James Aitchison on a television appearance where the three leaders defended their policies and answered questions from reporters.

Great Ontario Adventure Vacations

Sainte-Marie among the Hurons, at Midland

Champlain Country

On a Champlain Country Adventure Vacation, you and your family gain first-hand historical insights and woodland lore—while you enjoy an infinite variety of holiday pleasures, in a setting of natural splendour.

In the glacier-gouged river valleys, sparkling lakes and ageless forests from the Ottawa River to island-sprinkled Georgian Bay, you follow where intrepid Samuel de Champlain explored, more than three centuries ago. Inspect the Officers' Quarters Museum at Penetanguishene. Browse around Orillia's Leacock Memorial Home. Or walk in wonder through the awesome Bonnechere Caves. For camping, canoeing, fishing—or making friends with wildlife—you have 3000 square miles of unspoiled wilderness in Algonquin Park alone. Among the Muskoka Lakes, Kawarthas and sylvan Haliburton, carefree water sports and gay entertainment spark the fun in luxurious modern resorts.

You'll find a Champlain Country Adventure Vacation richly rewarding for every member of your family. Find out more about it by mailing the coupon below.

Province of Ontario, Department of Tourism & Information, Parliament Buildings, Room 106 Toronto 2.
Please send me details about a Champlain Country Adventure Vacation.

Name .....

Address .....

City ..... Zone ..... Prov. .....

Ontario Department of Tourism & Information

"WHAT'S THE NEW CANADIAN DAIRY COMMISSION DOING ABOUT FEDERAL GOVERNMENT PRICE SUPPORTS?"

"RAISING THEM BY 16%, THAT'S WHAT!"

■ The new Canadian Dairy Commission took its first step in furthering the development of a sound, efficient dairy industry in its stabilization program for the year starting April 1, 1967.

■ It is supporting market prices of major dairy products at levels which are equivalent to about 29 cents a hundred more than a year ago for manufacturing milk testing 3.5%.

■ The federal government is providing funds to the Commission for a subsidy to manufacturing milk and cream shippers equivalent to $1.21 a hundred for 3.5% milk. The rate last year was 85c. From the $1.21 there will be a holdback equivalent to 11c for export price equalization, with any unused amount refunded at the end of the year.

■ Basis for the payment will be the volume of manufacturing milk and cream required for the Canadian market, approximately the amount for which subsidies were paid to manufacturing milk and cream shippers in 1966-67.

■ After mid-May, when 1966-67 records are completed, each registered producer will be informed of the volume for which he will be eligible for subsidy in 1967-68. This will be based on the volume for which he received subsidy in 1966-67. The amount for the year will be broken down into monthly quotas, based on the normal percentage of milk and cream marketed each month. Those who received subsidy for less than 50,000 pounds (1,750 pounds butterfat) last year will be eligible for subsidy up to that amount this year.

■ This new program, in terms of price support and subsidies, represents an increase of 65c, or 16%, over the federal program for 1966-67. It is over a dollar, or 33%, higher than in 1965.

■ What's the new Dairy Commission doing to help improve the dairy industry? Quite a lot. And it's only the beginning.

CANADIAN DAIRY COMMISSION

OTTAWA

HON. J. J. GREENE, MINISTER

Intelligencer Advertising
Pays Big Dividends

The Intelligencer

BELLEVILLE, ONTARIO, SATURDAY, MAY 27, 1967

Classified Display Ads
Are An Investment

Music a Mission

Alfred Cooper Devoted to Work

Once, about 27 years ago, a London, England-born man with inclinations towards music came to Belleville. The Public School board offered him a three-month part-time teaching position in the schools. Alfred Cooper was in Belleville to stay and he still teaches music to public school children.

Mr. Cooper has been involved in music probably all his life. In 1917 he joined the British army as a band boy and played in Ireland and Egypt. He played in theatre pits and in symphonies in cities like Belfast.

Once he performed at the Canadian National Exhibition and was offered a position in a Toronto Concert Band. He formed a military band at Camp Borden, and even played in a dance band at Midland during the big band era. However he didn't "develop a taste" for the dance club work.

Mr. Cooper went to summer school and obtained a teaching certificate before teaching music at all the Belleville Public Schools and secondary schools like BCI and Trenton High School.

The Belleville Public Schools Band is one of his main joys in life. The instrumental ensemble consists of 85 members but over the years well over 1,000 students have played for him. "That wouldn't be exagerrating," he says. As well as the band Mr. Cooper has a number of private students.

"As far as teaching is concerned, it's a mission in life. But if anyone had told me when I was younger that I would be a teacher I wouldn't have believed him."

Mr. Cooper visits four schools a day is the course of his job. He teaches at every school in the city. Students from grades four to eight have the opportunity to join his band.

The students do not play stringed instruments, only wind and percussion instruments. They play at the odd church in the city and for some school functions.

"The band is just a follow-up to their musical instrument training."

As far as a philosophy of teaching is concerned, Mr. Cooper believes that students should not be regarded as children. "Students don't like to be looked down upon. I treat them as I would treat adults."

He says, "I like all kinds of music if it's good and I understand it. Music stimulates people. It helps them mentally and physically."

Concerning contemporary music Mr. Cooper suggests it's a matter of choice. You can't choose for anyone."

DID SOME COMPOSING

He frequently has to arrange music himself and has done some composing. "I did compose some music but it never went any farther than the waste-paper basket."

He can demonstrate every wind instrument there is but he modestly confesses "I don't profess to play them."

Mr. Cooper attributes his success in Belleville to the co-operativeness of the students and teachers and the school board. "I couldn't have better co-operation."

He recalled one of his humorous experiences with Belleville's students. "I had been continually telling a group of pupils to keep strict time and to count. They weren't doing it, so I asked them what was I always telling them. One student stood up and answered "Shut-up."

Mr. Cooper says that he will never give up music. "I have no wish to retire." Nor should a man forsake what he calls a mission in life.

Playing a Tune

Mr. Cooper can demonstrate all wind instruments but he plays the clarinet well. In the early phases of his career he excelled in playing the bassoon, but he has given it up.

Arrangement Is the Thing

Mr. Cooper often arranges the music for the Belleville Public Schools Band. He has done some composing but he admits it hasn't amounted to much. He has to prepare all the music before the band is allowed to play it.

Running Boards Are for Talking

Percy C. McGuire and David Rowe, local life insurance representatives, find that running boards of vintage cars have a wider use than being mere mud protectors. The 1926 Model T Ford is a joint Centennial Year project for the two men who have restored the old vehicle to almost "like new" condition. The car will be used mainly for Centennial Year parades.

Antique Cars Topic At Museum Meeting

Antique cars, aircraft and farm machinery will be featured at a slide show at Hastings County Museum Monday night, V. Clyde Bell publisher of the Tweed News, will show his pictures of models from 1902 to 1936 at the annual meeting of Hastings County Historical Society at 8 p.m. at the museum.

Mr. Bell travelled to Iowa last year to photograph examples of early steam, internal combustion and electric cars, agricultural implements and trains. His slides show the reconditioned models in operation. He also photographed the antique aircraft fly-in at Altamont, where early vintage planes again took to the air. Mr. Bell will accompany his slides with an informal commentary on motor transport.

Vehicle Cost $1,600

Point Anne Fire Department Members Finance Purchase of New Equipment

Many municipalities across Canada have completed a wide variety of Centennial projects — most of them with government financial assistance — but members of the Point Anne (Thurlow) Fire Department a private project without government assistance.

The 23 members of the Point Anne volunteer department have purchased and completely equipped an emergency vehicle for use in the municipality.

The cost of the vehicle, together with its equipment ranging all the way from first aid kits, to oxygen tanks, breathing apparatus and rescuestator, totalled about $1,600, the money being raised through fund raising ventures over the years.

The idea of the emergency vehicle was that of Fire Chief Fred Clarke who realized there was a great need in the area for such a vehicle.

Although small and made up entirely of volunteers, the Point Anne department is an active member of the Hastings and Prince Edward Counties Mutual Aid Association comprised of 14 neighboring fire departments in the two counties.

Chief Clarke has trained a special first aid team to man the new emergency vehicle. In fact the team has been active for some time and last year took part in world championship competition staged by the International Rescue and First Aid Association.

The Point Anne department is the only one in Hastings and Prince Edward which belongs to the above association.

"We hope the new emergency unit will never have to be used but if the occasion arises the Point Anne Department will be ready," said Fire Chief Clarke.

Volunteer Firemen Demonstrate New Emergency Unit

Pony Express Rides Again..and It's Passing Through Belleville

One of Canada's most ingenious centennial projects —a pony express system across the nation — will pass through Belleville on June 11.

The pony express — composed of more than 2,000 riders from Vancouver to Montreal — will make use of local horsemen and women to carry a message of greetings to Queen Elizabeth II when she visits Expo in early July.

Horsemen in the Quinte are are being enlisted to carry the scroll through Campbellford, Stirling, Frankford, Trenton, Belleville and Napanee.

Each rider will carry the message about a mile and local horsemen and women are asked to contact Bill Parm of 331 Cannifton Road, Belleville.

The project started last year when Al Legate, 50, rode 2,600 miles up the west coast of North America from Mexico to Victoria, B.C. He carried greetings from the Mexican Charros horsemen of Mexicali, Mexico.

The message is written in old Spanish script on a rawhide scroll. It is carried in an aluminum pipe capped with leather on the ends.

Mr. Legate started the project to promote horsemanship but has since become deeply involved in the centennial spirit of the ride. He was born in Spokane, Washington and raised in Kilbo, Alberta.

He left Mexico on May 1, 1966 and after riding for 8½ months he arrived in Victoria. He supported himself enroute by breaking wild horses for ranchers.

During the long trip Mr. Legate crossed three deserts and numerous mountain ranges.

Following his arrival in Victoria, Al caught the imagination of the B.C. Horsemen's Association and on March 22 the first rider left city hall in Victoria on the initial leg of the 3,400 mile trip.

Most of the horsemen have carried the scroll about five miles in order that all interested parties might participate. Riders will receive a certificate of recognition for their part in the express system.

So far the youngest rider has been a four-year-old boy who carried the scroll for 1½ miles and the oldest a 75-year-old man who carried the message the usual five mile trek.

To date, more than 2,000 horsemen have participated in the 100 day ride and, at the present time, the scroll is being carried from the lakehead ports of Fort William and Port Arthur to Toronto.

Carried with the scroll are greeting cards from mayors and reeves. These are being picked up along the way and will also be presented to the Queen.

Mr. Legate says the ride is about two weeks ahead of schedule. "For this reason we are able to take in the eastern Ontario area."

So far he has not been required to carry the scroll in Canada. His job is publicity, and the organization of various clubs throughout the nation who are participating in the ride.

The project has not received any government assistance financially or otherwise. His expenses are met by fund raising projects operated by local horse clubs.

The pony express system was organized partly to make the public aware of the lack of riding and hiking trails in Canada.

"The ride has not been easy," he said. "The mayor of Maple Creek, Alberta rode out in a blinding snowstorm in early April. By the time he moved 50 feet his tracks were covered by snow."

The project will end in early July when the scroll is presented to Queen Elizabeth II when she visits Expo. Mr. Legate says he doesn't know what his next project will be but hopes to keep promoting the establishment of his riding and hiking trails.

AL LEGATE

SPORTS SLICES

By Geo. H. Carver

Sports Editor

Lady patrons at the opening of the Quinte Driving and Riding Club's harness racing season at the Fair Grounds tonight will get the opportunity to lose their mind-skirts, hunkies, girdles or whatever is the distaff side equivalent of the male "shirt" without bothering with an admission fee.

Tonight's event is "on the house" for the gals. Club directors voted unanimously for an opening "Ladies Night" for free and if you think moderator mademoiselles do not like to rub a dress or two on the paying hayseed just take a look at the betting booth before the events get under way.

And don't believe that old cliche that the gals are the "weaker sex" when it comes to wagering on the nags. A lot of them are neat and spades over the mere male when the deuces are wild.

I know for a fact that a male friend of mine will not leave the stands when wagering time comes. He peels off what he wants to bet — hands it to the spouse — and she does the rest. They split on the winnings. Not always, but most of the time they go home richer than when they arrived.

Some of the gals, I'm told, bet "sentimental" (these are the younger ones) because they like the looks of a driver, Some, not many, play hunches, but the majority use their own judgment.

Speaking of hunches an elderly lady friend of mine who lives "in the county" told me of an instance that occurred years ago just prior to the running of the — at that time — Kiwi Handicap.

"Despite the fact," she said, "that his lady was an expectant mother, she insisted on attending the classic with me at the old race track in Toronto.

"The lady and her husband drove to Toronto and when nearing the track they noticed scrawled in schoolboy printing in chalk on a fence the words "Maternal Pride."

"She clutched her husbands arm and shrilled 'That's It! That's the horse.'

"The husband bet the bundle on Maternal Pride — and you guessed it — the horse won at 100-1 odds. The baby was named 'Betsy'."

• • •

From the Belleville Minor Hockey Association comes word that "Due to the lack of interest at the annual general meeting held on April 26, it was decided to hold the election of officers for a future meeting."

This meeting has been called for the Recreation Centre on Monday, May 29th. The note says further, "Due to the growth of the association it had become more important than ever to elect a strong executive."

According to a contributed story in this newspaper covering the first meeting, the writer said that four were nominated for the office of president — and all declined to stand.

• • •

Peter Crowle, the demon publicity man for the Parsons Cleaners soccer club says a colorful tournament has been planned for June 17th and 18th on the new field at Zwick's Island.

The tournament will bring together teams from Belleville, Kingston, Camp Borden and Toronto. More about this later.

• • •

This may sound like a lot of "baloney," in fact it is. Down Bloo Bonnets way is Montreal Cicero's racing way called L'Il Eddy who thrives — get ready — on bologna sandwiches. Eddy will eat any kind of sandwich but bologna is his favorite dish.

"He'll eat anything," says trainer Pat Sanio. "When I got him I said I would make an Italian horse out of him by feeding him spaghetti and meat balls. And you know what? He ate them, too."

Eddy once ate his groom's lunch two days in a row. They had to send out for refills. But the bologna feed is paying off. Eddy has won three of five races and earned over $15,000 the past two years.

Wins 20 In Row

Romulus; Quite A Nag

WILMINGTON, Del. (AP) — Romulus Hanover and Nardin's Byrd are even money choices for tonight's $34,500 battle of the Brandywine Pace at Brandywine Race track.

Romulus Hanover, winner of harness racing's richest trotting race the $178,084 Messenger Stake, and Nardin's Byrd, the leading two-year-old a year ago with winnings of $136,281, head a nine-horse field.

Best of All was quoted at 7 to 5 as the early second choice. Best of All finished 2½ lengths behind Romulus Hanover two weeks ago in the Messenger at Roosevelt Raceway. Nardin's Byrd was third, 2½ lengths farther back.

Other entries include Reboop's Jack, King Omaha, Laberace Hanover, Brown Smoke, Bullet Star and Anchor Lad.

The Tracks

NEW YORK (AP)—The smaller daily double payoff in Aqueduct's history turned up Friday when Chester Marcini and Salad Bowl returned $8.80 after winning the first and second races.

Both were odds-on choice with Chester Marcini paying $3.20 for to and Salad Bowl $3.60. The previous low at Aqueduct was $5.20 paid Oct. 6, 1965 by A Little Giddy and Juponis.

YONKERS, N.Y. (AP) — Romeo Hanover, one of harness racing's brightest stars, won his 20th straight race by taking the $22,000 Dan Patch Pace at Yonkers Raceway in easy fashion Friday night.

Reined by George Sholty, the four-year-old went the mile in 2:01 in beating True Duane by 1½ lengths. Cardigan Bay duelled for the early lead with Romulus, but weakened in the stretch and finished third.

Off the 1-to-4 favorite, Romeo Hanover paid $2.60, $2.40 and $2.20 in raising his lifetime earnings to $567,263.

True Duane returned $5 and $3.40, with Cardigan Bay $2.60 to show.

NE WLOCK TO OPEN

BURLEITH FALLS, Ont. (CP)—A new look here is expected to open to Trent Canal pleasure craft June 1. Burleigh Falls is about 20 miles north of Peterborough.

SAVE
List and Sell Your Home At Just
4%
H. Morrison Real Estate
BROKER
288 Pinnacle St. 962-8883

Win Nine In Last Twelve

Bauer's Birds Zoom Into 2nd Place

By HAL BOCK
Associated Press Sports Writer

Here come the Orioles.

Somewhat sluggish from a stumbling start, Baltimore has weaved its way up through the American League standings and today Hank Bauer's defending world champions are breathing the heady air of third place.

The Birds won their ninth game in the last 12 Friday night, nipping Boston 4-3 on strong relief pitching by Moe Drabowsky.

In other American League games, Cleveland edged New York 4-3, Minnesota blanked Kansas City 5-0, Detroit battered Washington 10-5 and California split a doubleheader with Chicago, winning 7-3 before losing 2-1.

Baltimore jumped out to a 4-0 lead and Dave McNally struck out seven Boston hitters

DAVE McNALLY

in the first four innings.

But the Red Sox knocked him out in the fifth with run-scoring singles by Reggie Smith and Mike Ryan. That brought on Drabowsky, and the veteran reliever allowed only one hit the rest of the way.

Drabowsky got credit for the victory, his third this season and ninth straight over two years with the Orioles.

Dave Johnson scored Baltimore's first run after a first-inning double and drove in two more with a single in the fourth.

Charlie Smith's two - base throwing error in the eighth inning set up Cleveland's winning run against the Yankees.

Joe Azcue rapped a sharp grounder to third and when Smith threw wild on the bit, Azcue raced all the way to third. Pedro Gonzalez followed with a base hit.

Max Alvis accounted for the first three Cleveland runs with a third - inning home run against loser Fritz Peterson. Steve Hargan, who went the distance for the victory, allowed all three Yankee runs in the second when New York bunched five singles.

The Twins jolted Jim Nash for three runs in the first inning and got five-hit pitching from Jim Merritt to blank the Athletics.

Minnesota loaded the bases with none out in the first, but Nash seemed on the verge of escaping the jam when he struck out Harmon Killebrew and got Tony Oliva on a pop fly. But he walled Bob Allison on four pitches, forcing in one run, and then Rich Rollins punched a two-run single.

Killebrew smacked a two-run homer in the fifth and Merritt breezed to his second victory, striking out nine.

The Tigers battered five Washington pitchers for 14 hits and came from behind to rip the Senators.

Dick McAuliffe tagged three hits for Detroit and Dave Wickersham pitched five innings of one-hit relief to earn the victory.

Washington jumped on starter Joe Sparma for three runs in the first inning on four hits, a hit batsman and a sacrifice fly. Sparma gave up two more runs before Wickersham took over in the fourth.

Don Mincher clouted a three-run homer and Pete Cimino hurled 7 2-3 innings of scoreless relief as the Angels took the White Sox in the opener.

Mincher's shot highlighted a four-run California first, and Chicago trailed all the way.

The White Sox gained the split when Ron Hansen's eighth inning sacrifice fly snapped a 1-1 tie in the nightcap.

Baseball Standings

BY THE CANADIAN PRESS

National League

	W	L	Pct.	GBL
Cincinnati	27	15	.643	—
St. Louis	21	14	.600	2½
Pittsburgh	21	15	.583	3
San Francisco	21	17	.553	4
Chicago	20	17	.541	4½
Atlanta	20	18	.526	5
Philadelphia	16	20	.444	8
Los Angeles	16	22	.421	9
New York	13	25	.342	11
Houston	13	27	.325	13

Friday's Results

Houston 17 Chicago 4
Atlanta 0 New York 1
St. Louis 4 Philadelphia 1
Cincinnati 5 Pittsburgh 6 (12 innings)
Los Angeles 1 San Francisco 4

Probable Pitchers Today

Atlanta (Blasingame 1-0) at New York (Seaver 4-3)
Los Angeles (Drysdale 4-3) at San Francisco (Perry 2-4)
St. Louis (Jaster 2-1) at Philadelphia (Jackson 2-4)
Cincinnati (Pappas 3-2) at Pittsburgh (Pizarro 3-3) N
Houston (Zachary 0-4) at Chicago (Simmons 2-3)

Sunday's Games

Atlanta at New York 2
St. Louis at Philadelphia
Los Angeles at San Francisco
Cincinnati at Pittsburgh
Houston at Chicago

American League

	W	L	Pct.	GBL
Chicago	23	12	.657	—
Detroit	23	13	.639	½
Baltimore	18	17	.514	5
Cleveland	18	18	.500	5½
Boston	18	19	.486	6
Kansas City	18	19	.486	6
Minnesota	17	19	.472	6½
New York	15	20	.429	8
California	17	23	.425	8½
Washington	15	22	.405	9

Friday's Results

Chicago 2-2 California 7-1
New York 2 Cleveland 4
Minnesota 5 Kansas City 0
Washington 5 Detroit 10
Boston 3 Baltimore 4

Probable Pitchers Today

Minnesota (Grant 3-5) at Kansas City (Krausse 2-6) 7:45 N
Washington (Pascual 3-2) at Detroit (Lilich 5-3)
New York (Talbot 1-2) at Cleveland (O'Donoghue 0-0) 7:45 N
Boston (Brandon 1-4) at Baltimore (Phoebus 2-1) N
Chicago (Horlen 5-0) at California (Clark 2-3) N

Sunday's Games

Chicago at California
Minnesota at Kansas City (2)
Washington at Detroit
New York at Cleveland
Boston at Baltimore

International League

	W	L	Pct.	GBL
Rochester	18	9	.667	
Buffalo	14	11	.560	3
Syracuse	13	11	.542	3½
Columbus	12	12	.500	4½
Richmond	13	15	.464	5½
Toledo	12	15	.444	6
Toronto	11	14	.440	6
Jacksonville	11	17	.393	7½

Friday's Results

Syracuse 4 Toronto 8
Buffalo 3 Rochester 10
Toledo 2-3 Richmond 4-1
Jacksonville 3 Columbus 2

Today's Games

Syracuse at Toronto
Buffalo at Rochester
Richmond at Toledo
Jacksonville at Columbus

Burke's
FORMAL RENTALS
FOR ALL OCCASIONS
Burke's of Belleville
MEN'S APPAREL
BELLEVILLE PLAZA

Oklahoma Open

Barber, Stockton Share Lead

OKLAHOMA CITY, Okla. (AP) — A perennial "bridesmaid" and a brand new "bride" — Miller Barber and Dave Stockton — shared the second-round lead after a windy Friday in the Oklahoma City open golf tournament.

Barber, whose only tour victory has been the 1964 Cajun Classic, and Stockton, who collected his first tournament triumph last week at Colonial's Memorial Invitational, battered the gusty winds for two-round totals of two-under-pars 142.

Gary Player, Billy Casper, George Archer, Rex Baxter Jr. and Jim Colbert all were one stroke back with 143.

Barber has won $18,653 on the tour this year with his best finish a fourth-place tie in the Texas Open.

Stockton fired a 71 Friday.

Stockton and Barber were in an uneasy first place, with 27 golfers within five shots of them.

Only nine golfers were shooting par or better, as the cutoff soared to 152, highest on the tour this year.

Casper, shooting his first subpar round in the last two tournaments, carved a 69 as he used only 28 putts and had eight one-putt greens.

Swiss And Swedes

Aces Get Europe Jaunt

SASKATOON (CP) — The executive committee of the Canadian Amateur Hockey Association Friday selected Drummondville Eagles and Kingston Aces for European tours next season.

Drummondville, Allan Cup champions, will compete in the Abeserre Trophy tournament in Sweden and play two games in both Finland and West Germany.

Kingston, beaten by Drummondville in the Canadian senior hockey semi - finals, will play in the Spengler tournament in Switzerland and a tournament in Gotenberg, Sweden.

Both clubs will leave on their 21-day tours Christmas night and play their first games in Europe Dec. 27.

In a post-annual meeting session, the executive committee decided to hold the CAHA semi-annual meeting in Toronto the weekend of Jan. 20.

President Fred Page of Vancouver named W. F. (Jimmy) Anderson of Trail, B.C., as chairman of the CAHA rules committee. Lorne Cook of Kingston and Harry Paxton of Portage La Prairie, Man. — are committee members.

WELL DRILLING
MANSE DONALDSON
— CONTRACTOR —
ATTENTION: FARMERS ARE GRANTED UP TO FIVE HUNDRED DOLLARS TO DRILL A WELL — WHY NOT CALL!
DIAL BELLEVILLE 968-9431
ALL WORK GUARANTEED — CALL COLLECT

PRUDENT PEOPLE SAVE A BUCK WITH
5/6 BUDGET RENT-A-CAR SYSTEM
We Accept Most Credit Cards
HANDY ANDY SERVICE CENTRE
FINA SERVICE STATION
28 NORTH FRONT ST.
Phone 968-6100

MANPOWER
has
IMMEDIATE & FUTURE
TEMPORARY ASSIGNMENTS
for
RELIABLE MEN
in factory and plant work
Work from a few days to a week or more at a time to suit your schedule.
EARN THE HIGHEST RATES!
968-5221
An Equal Opportunity Employer

MORE SUPERTEST LUCKY LICENCE WINNERS!
WINS $1000 AWARD!... ANOTHER $1000 WINNER!... AND ANOTHER $1000 AWARD!

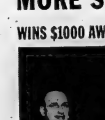

Mr. Leonard H. Keller, above left, of 91 Fouridge Drive, Scarboro, Ont., receives a cheque for $1000 and congratulations from Supertest District Supervisor R. G. Blacklock, above right. Mr. Keller discovered his licence no. 271-862 on the list of lucky licences at Central Supertest, 2500 Eglinton Ave., Scarboro.

Mr. Albert J. Scarfone, above right, of 63 West 1st St., Hamilton, Ontario is awarded his $1000 cheque by Supertest District Manager James Boyle, above left. Mr. Scarfone found his lucky licence no. 575-98X posted at Albert Chaplin's Supertest, 840 Upper James, Hamilton.

Mr. William R. Harding, above left, of 25 Patrick Drive, Aurora, Ontario happily accepts his $1000 cheque from Supertest District Manager C. E. Coles, above right. Mr. Harding checked the list of Lucky Licences at Paul's Supertest, Eagle & Yonge, Newmarket and found his licence J43-401 posted for a $1000 award.

SOME OTHER RECENT CASH AWARD WINNERS...

$100 CASH AWARDS TO:
John W. Branton, Alexandria St., Ridgetown, Ont. 908-580
Thos. James Bales, 540 Woodside St., Fergus, Ont. 1978-701
Ivan Henry LaFayette, 84 Corley Ave., Toronto, Ont. 235-706
Irene L. Batson, 93 East Ave., Brantford, Ont. E27-869
Pasquale Cipollone, 181 Laughton Ave., Toronto, Ont. 403-198
Coral W. Maurier, 197 Idlewyde St., Fort Erie, Ont. 823-833

$50 CASH AWARDS TO:
J. Melesh, 924 Hunter St., Niagara Falls, Ont. 805-878
Ronald Huether, Turnberry St., Brussels, Ont. 475-05H
W. H. Uresen, 36 Cornelia St., Smiths Falls, Ont. 915-56N
Kenneth P. Connolly, R.R. #4, Mitchell, Ont. E91-610

$25 CASH AWARDS TO:
Earl Ault, 62 Seymore Ave., Cornwall, Ont. L13-100
Douglas H. Sage, 85 McLeod Cres., London, Ont. A32-212

Lucky Licence No.

Thelma Greenfield, 21 Jonas St., St. Thomas, Ont. 900-795
Sergine Larocque, 458 Cancon, Hawkesbury, Ont. L34-511
Cecil Smaldon, R.R. #5, St. Thomas, Ont. 893-867

$10 CASH AWARDS TO:
Ken Carswell, 24 Rankin St., Stratford, Ont. H49-61
Gerald Hicks, R.R. #8, Picton, Ont. L36-136
Nicola Krasnoschkow, 365 Main St. E., Hawkesbury, Ont. C. Frederick Williams, 56 Maple Cres., Peterborough, Ont. 430-00E
MacAddie Settlements, R.R. #4, Leamington, Ont. 932-476
Jacques Pepin, 17075 Des Carrieres, Pierrefonds, Que. 9G-4610
George Murray Hall, 4069 Spruce Ave., Burlington, Ont. J10-486
William B. Jonson, Bancroft, Ont. 554-599
Luc Roy, Saint-Bolthasine Cte., Dorchester, Que. 4K2635
Ross V. Gibbs, 963 Sanford Dr., Burlington, Ont. 711-582
Agnes Ann Sass, R.R. #1, Niagara-on-the-Lake, Ont. 758-889

AND MANY, MANY MORE WINNERS

THERE'S A GOLD MINE ON YOUR BUMPER!
YOU TOO CAN BE A WINNER... OVER $25,000 IN AWARDS EVERY WEEK

Lucky Licence is the easiest way to win the biggest money.
Just drive in and check the weekly list for your number at your nearby Supertest dealer. If it's posted, answer a skill-testing question and
WIN $10...$25...$50...$100...$1000!
Then you are eligible for the $5,000 grand award. There's a new chance every week for your licence number to appear... but only at Supertest.

DRIVE IN TO WIN
SUPERTEST
Canada's All Canadian Company

Beats Dodgers 4-1

Senor Juan Chalks Up 8th Victory

By DICK COUCH
Associated Press Sports Writer

When Juan Marichal exclaims the Los Angeles Dodgers, it's a Candlestick Park breeze.

But whenever—and wherever—Roberto Clemente and Cincinnati Reds run into each other, it's a fight for survival.

Marichal became the major leagues' first eight-game winner Friday night by scattering six hits as San Francisco Giants trimmed the visiting Dodgers 4-1.

Clemente, meanwhile, continued his one - man crusade against Cincinnati by stroking a bases-loaded single in the 12th inning that gave Pittsburgh Pirates a 6-5 nod over the National League leaders.

In other NL action, Philadelphia topped St. Louis 7-4 on Don Lock's three-run homer, New York nipped Atlanta 1-0 on Don

JUAN MARICHAL

Cardwell's three - hitter and Houston flattened Chicago 17-4 in a club-record scoring spree.

In taming the Dodgers for the 16th time in 14 Candlestick Park decisions, Marichal ran his winning string to eight after three setbacks at the start of the season. The Dominican dandy has beaten the Dodgers twice this year.

Clemente, the league's leading hitter, settled an 11-day-old score with Cincinnati by breaking up the extra - inning struggle at Pittsburgh. When the clubs opened a three-game series at Cincinnati May 15, Clemente drove in seven runs with three homers and a double, only to come out on the short end of an 8-7, 10-inning decision.

Home runs by Jim Hart, in the second inning, and Ollie Brown, in the fourth, made Marichal's job so easy that he blanked the Dodgers until the eighth, when Willie Davis' run-scoring single averted a shutout.

The Reds, however, gave Clemente a dizzy run - for his money. He singled in the first inning, was robbed of an extra-base hit by right fielder Tommy Harper in the third, and chopped a hard grounder in the fifth that got through shortstop Leo Cardenas for a two-run error.

With the score tied 2-2 in the seventh, the Pirates' superstar struck out. With the game deadlocked 4-4 in the ninth, he reached base on another error by Cardenas but was thrown out at the plate trying to score from second on a passed ball.

Finally, after Cincy reliever Darrell Osteen loaded the bases on a walk and hit two batters in the 12th, Clemente delivered the hit to left field that broke a 5-5 tangle.

Lock capped a four-run Philadelphia rally in the eighth inning with his three-run blast after getting a life when Cards second baseman Phil Gagliano misjudged his foul pop outside first base.

Johnny Callison crashed a pair of homers for the Phillies and Rich Allen singled across the tying run in the eighth before Lock connected.

The Mets' Cardwell made Jerry Buchek's second - inning home run stand up against the Braves' who have scored in only one inning of their last three starts and have had just eight hits during that stretch.

The Astros walloped four homers, good for 10 runs, in topping their previous high of 16 runs, scored against the Mets in 1962. Rusty Staub and Joe Morgan hit three-run homers while Jim Wynn and Ron Davis belted two-run shots.

Yesterday's Stars

By THE ASSOCIATED PRESS

Batting—Joe Morgan, Astros, slammed a home run, a double and two singles driving in four runs and scoring three times as Houston battered Chicago 17-4.

Pitching — Don Cardwell, Mets, hurled a three - hitter, striking out eight, and shut out Atlanta 1-0.

CHINESE LOOK BACK

A fifth of the population of Chufou, China, claim descent from the great Chinese philosopher Confucious of 500 BC.

Want Action?
LIST WITH
JOYCE
"The Quinte District's Foremost Realtor".
GERALD JOYCE REALTY LTD.
274 Front St. Phone 962-5358

Boucher Renames League

REGINA (CP)—Frank Boucher, commissioner of the Canadian Major Junior Hockey League, announced Friday that the league is being renamed the Western Canada Junior Hockey League.

The new name complies with the wishes of the Canadian Amateur Hockey Association. The CMJHL operated independently of the CAHA last season—the first time the two groups agreed on a reconciliation in Saskatoon last weekend.

The new loop will have at least 10 teams.

A Course Is A Course-But This One?

WOODBRIDGE, Ont. (CP) Come in, Miss Twitchell and bring your book—it's time for an open letter to Arnie, Jack and the rest of the boys on the tour.

Gentlemen, If you are considering taking in the $200,000 world golf tournament this fall I'll be warned—you will be playing a course that few, if any, of you have seen before.

And it won't do much good to sneak up for a preliminary peek because the course doesn't really exist as such.

The championship layout is made up of 18 tough holes taking in part of the east and west courses at the new Board of Trade club just north of Toron'o.

To give you some idea of what's in store Sept. 1-4, the tournament sponsors took a group of writers around it the other day.

In brief, the front nine has more sand than a warehouse full of egg-timers and 81 all tastefully arranged in Jayne Mansfield-shaped bunkers.

The back nine is designed to look like Venice in flood season.

And hilly? There's even a gas-driven jinney to haul you up that last precipitous incline home from the 18th. By then you may need it because this layout goes 7,024 yards. Par is 71.

Local pros who accompanied the writers called it "a brute-force course." The consensus was that there are three birdie holes on the front nine—No. 1, a 506-yard par 5 that, dogleg left; No. 4, a 36-yard par 4 that cranks sharply left, and No. 6, 524 yards and par 5.

The traps are designed to catch the 225-yard hitter so most of you will fly over them with ease. The greens are something else. Some of them are saddle-backed, others are multi-tiered and all are placed to roll your ball gently toward a bunker. In some cases there are greens requiring an up-hill-downhill putt.

Pro Al Balding says the golfer who gets . . . the wrong tier on three two-tier greens is "looking at three putts."

"Club judgment is going to be a factor—there are five clubs difference front to back on many of these greens."

NO BIRDIES

The back nine is even longer and pro Moe Norman, looking at the eight par 4s and one 3, says "there isn't a birdie hole in the lot."

The par 3 is the 177-yard 12th and it's solid water almost from tee to green. Shank one left and you're into a reservoir. Put one to the right and it's in the Humber River.

The 13th crosses the Humber twice in a manner calculated to catch your second shot. The 14th also cuts the river in two places and they've moved the tee back into a chute in the woods; if the trees don't get you, the water probably will.

For the writers and pros, the 13th was a symbol of the entire course with three golf balls nesting on a mid-river sandbar.

The 15th is relatively easy. Play a slight fade to the right and you're in good lie for this 370-yard par 4. Fade a bit too much and it's back into the old Humber again. Play it safe and straight and you have a comeback shot right toward the water.

And keep the ball low whenever you can. The wind sometimes blows northwest across these river holes and sometimes it blows southeast. Always it blows strong.

It's a long course, it demands concentration and it's hilly. You will be tired when you reach that last hill.

'Skeeters' Entry Sets Record

ST. JANVIER, Que. (CP) — The largest skeet - shooting championship ever to be held in Canada starts here Sunday with an eight-day program including international championships, a special Expo 67 shoot and the Canadian and Quebec championships.

Petes Tie Brampton

BRAMPTON (CP) — Peterborough and Brampton battled to a 4-4 tie in overtime in Ontario Lacrosse Association senior A action Friday.

Peterborough led 3-2 when Brampton's Mike Finnigan sent the game into overtime with 24 seconds remaining in regulation time.

Wayne Thompson scored for Brampton in overtime making the score 4-3 until Jim Peterson got the tying goal with 14 seconds left.

Jim Richardson got two Brampton goals. Bill Armour, Joe Todd and Ken Ruttan scored for Peterborough in regulation time.

Don't Forget
The
Horse Show
BY
Quinte Western Horse Assoc.
AT
BAIN'S PARK - TRENTON
JUST WEST OF RCAF STATION
SUNDAY, MAY 28th – 12.30
COME AND BRING YOUR FRIENDS
SEE WHO WINS THE SADDLE
— Silver Collection On The Grounds —

MADE-TO-MEASURE
CLOTHES
APPOINTMENTS IN YOUR HOME OR MY OFFICE
Call
Wilbur
132 Foster Ave. 968-2218

ANDY CAPP

Smile...

YOU'RE ON
CABLE TELEVISION
. . . or soon can be
A World of Entertainment at Your Fingertips
EARLY INSTALLATION IS AVAILABLE IN ALL AREAS OF BELLEVILLE PRESENTLY SERVED BY CABLEVUE
VISIT OR CALL
CABLEVUE
BELLEVILLE LIMITED
Office Hours: 9 a.m. to 5 p.m. Monday through Friday
160 FRONT ST. PHONE 968-5523
"More For You... with Cablevue"

GARY SINE
SHELL
SERVICE STATION
ANNOUNCEMENT
IN ORDER TO CONCENTRATE HIS OPERATIONS AND TO PROVIDE THE FINEST SERVICE POSSIBLE MR. GARY SINE HAS TRANSFERRED HIS SERVICE AND PERSONNEL FROM HIS FORMER SERVICE STATION AT HERCHIMER AND BRIDGE STS. TO HIS NORTH FRONT AND MOIRA STS. LOCATION.
MR. EVERETT LOTT AND ROGER HYNNE WILL BE CONTINUING TO SATISFY THEIR MANY FRIENDS AND CUSTOMERS AT THEIR NEW LOCATION.
THE "GARY SINE SERVICE" INCLUDES COMPLETE LUBRICATION, TUNE-UPS, AND GENERAL REPAIRS PLUS FREE PICKUP AND DELIVERY
"FOR SERVICE YOU CAN COUNT ON"...
CALL
962-4304
NORTH FRONT & MOIRA STS.

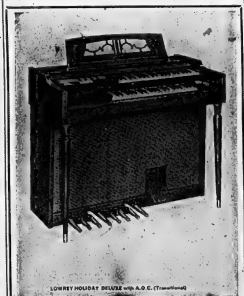
LOWREY HOLIDAY DELUXE with A.G.C. (Transitional)
THEY'RE HERE!
AT BOOTH'S
A COMPLETE LINE OF
LOWREY ORGANS
Come in and see the many styles and models now on display and ask for a free demonstration.
Electric Organs priced from .... 569.
USE BOOTH'S OWN BUDGET PLAN—
Terms arranged to suit your budget.
BOOTH Radio and Television Ltd.
170 Front St. (Opp. City Hall) Dial 968-5785

Wait For Us, Ma!

Satin, a palomino on the Northcote farm near Lakefield, about 10 miles north of Peterborough, Ont., defied the mathematicians' 80,000-to-1 odds and gave birth to twins who enjoy a romp with their mother in the warm spring sunshine. (CP Photo).

Chuvalo Stops German

COCOA, Fla. (AP)—Canadian heavyweight Champion George Chuvalo of Toronto stopped Willie Besmanoff by a technical knockout in the second round of a scheduled 10-round exhibition bout Friday night.

Besmanoff, who weighed 215, originally was the promoter of the fight but came out of retirement when the scheduled fighter, Freddie Sullivan, backed out.

GEORGE CHUVALO

Chuvalo, fifth-ranked heavyweight contender, scored his first knockdown early in the second round with a right hook. Besmanoff took the mandatory eight count.

Late in the second, Chuvalo landed an overhand right to Besmanoff's forehead, putting him on the deck again.

Besmanoff had announced his retirement after Chuvalo, 29, scored a technical knockout in the third round of their April 4 bout in Miami Beach, Fla. Chuvalo fought at 216 pounds.

Picton Clips Ellis 7-2

Errors played a major part in a tight pitching duel at Alemite Park last night as Picton clipped Belleville Ellis 7-2 in the Lakeshore Midget Softball League opener.

Ferguson on the Picton mound and Belleville's Scotty Reid hooked up in a tight pitching battle. Winner Ferguson gave up just three hits, struck out 16 and walked three. Reid allowed six hits, also struck out 16 and passed three but five errors marred his effort. Three coming in the first inning when Picton took a 4-0 lead.

For Picton Davidson tripled, Frederick doubled, Jones singled twice and Hicks and Walmsley once each. Jamie Hunter, Waite and Storms had Belleville's singles.

Belleville visits Oshawa for an 8:00 o'clock game tonight. wtbellall

HANDY MATERIAL

There are more than 5,000 uses for wood.

MASON & RISCH
PIANOS
A Piano that you want at a price you want to pay.
WITH NO MONEY DOWN
AND UP TO 36 MONTHS TO PAY
BOOTH
RADIO & TV
170 Front St. (Opp. City Hall)

Sports Calendar

HARNESS RACING
Tonight — Quinte Riding and Driving club's opening meet, at Belleville Fairgrounds, 8.00 p.m.

BASEBALL
Tonight — South Hastings: Latta vs. Tweed, Alemite, 6.30 p.m.
Tonight — Intermediate "A": Picton at Bowmanville, 6.45 p.m.
Sunday — EOBA Sr.: Belleville Lembeaks at Little Britain, 2.00 p.m.

SOFTBALL
Tonight — Trent Valley: Point Anne at Marmora, 8.15 p.m.
Tonight — OFCL: Stirling vs. Wellington, Valley (Milford)
Sunday — City Hotel open practice at CNRA Park, 9.30 a.m.
Monday — Commercial: Tiki Club vs. Black Diamond, (Alemite), 6.30; Lambeth at Shannon, (Alemite), 7.00 p.m.
Monday — Intercontinental: Electric Minor Sr.(r) vs. Police Dept., (Pr. Charles School), 6.30 p.m.
Monday — Trent Valley: Point Anne at RCAF Flyers, (Bay Shore Park), 8.15 p.m.
Monday — Quinte-KOA: Parson at Kingston Prince George.
Monday — P.C.L.: Prince Rose vs. Legion (Picton); Milford vs. Coop (Milford).
Tuesday — Commercial: Brant's Inn vs. Tiki Club, (Alemite), 6.30; Tiki Club vs. Stewart Warner, 8.15 p.m. (Alemite).
Tuesday — Intercontinental: Intelligencer vs. Fire Dept. (Pr. Charles School), 6.30 p.m.

MINOR HOCKEY
Monday — Annual meeting of Belleville Minor Hockey Association, at Recreation Centre, 8.00 p.m.

ARCHERY
Sunday — Eastern Ontario Zone Championships, at Zwick's Island, 10.00 a.m., public welcome.

STOCK CAR RACING
Monday — Races at Tweed, (French Settlement Road), at 2.00 p.m.

MINOR BASEBALL
Sunday — EOBA Tyke: Port Hope at Belleville Booth TV's (Parkdale), 1.00 p.m.
Sunday — EOBA Pewee: Carmel and Belleville Lions Club, (Parkdale), 2.30 p.m.
Sunday — EOBA Bantam: Ajax at Belleville, (Parkdale), 3.00 p.m.
Monday — EOBA Pewee: Bantams vs. Tip Top, (YRMCA); Bad Axe vs. Lions, (Parkdale), 6.15 p.m.

MINOR SOFTBALL
Tonight — Lakeshore midget: Belleville at Oshawa, 6.00 p.m.
Monday — BMSA Tyke: A-B Drive - In vs. Pirates, Red Sox vs. Bowl-O-Drome; Canadiens vs. Kinsmen (Q.V.); Tigers vs. Legion (F.H.); Wings vs. Kinsmen (Q.M.); Rangers vs. Bears (R.G.), 6.15 p.m.

STOCK CAR RACING
Sunday — Races at Tweed (French Settlement Road), at 2.00 p.m.

KNUDSON'S WORLD OF GOLF

Golf is unique in that a large group of men travel from city to city all year long playing in tournaments, being friendly one moment then—absolutely for themselves once they step on a course.

That large group of men — the men who play this game for a living — is made up of many different personalities. Take Julius Boros, for instance. He's Mr. Leisure on a course and off it. Big Julie does everything at a slow, relaxed pace and on a course he has a slow, easy, fluid swing. There is nothing in the world that could make Julie hurry. A golfer's swing, believe it or not, often is a key to his personality.

Chi Chi Rodriguez, with his hot Latin blood, has a somewhat Latin swing. He plays almost the same way he is off a course — every move is a quick one, in direct contrast to Julie Boros.

Here in Canada we have Moe Norman. Moe doesn't like to stand still on or off a course. Off a course he's scurrying around always on the move. In a game of golf, he walks up to a ball and whap! Then he's rushing along to the next shot.

Gene Littler, who won the Canadian Open two years ago, is a quiet guy. You hardly notice him in a crowd or on a course. He just keeps going at his own, steady pace. Gene The Machine, they call him.

Take Arnold Palmer. On a course he's an aggressive, dynamic type of a guy. In business, he's the same. Arnie has a positiveness in him that makes him attempt shots no other golfer would try. He makes putts that no other golfer could make.

Jack Nicklaus? Well, the Bear lets his golfing ability speak for him. He just kind of moves along and says: "Yes, I play golf for a living," and leaves it at that. Just as soon as you see him hit a ball you know why he didn't have to explain or go into detail.

And, if I were going to call somebody Mr. Determination, it would be little Gary Player of South Africa. I played with Gary in 1961, my first full season on the tour, and his attitude was different than anyone I had met. Arnold—Palmer made Player what he is today. It was simple. When Player came over here, he went into a tournament with one thing in mind — beat Palmer. He had figured that if he kept trying to beat Palmer he was trying to beat the best and that it would pay off in the long run. That same year he won the Masters. Now, of course, he has added Nicklaus to his lift. Player started off with far less potential than either Palmer or Nicklaus. But through concentration and training, he has proven himself.

Yesterday's Fights

By THE ASSOCIATED PRESS

Cocoa Beach, Fla. — George Chuvalo, 216, Toronto, stopped Willie Besmanoff, 212, Cocoa Beach, 2.

Seattle—Boone Kirkman, 197, Renton, Wash., stopped Eddie Machen, 203½, San Francisco, boxing, Big Fish Contest, an annual affair, run by the Ontario Federation of Anglers and Hunters. No entry fee is charged and cash prizes total $3,300. The contest has prizes for large and smallmouth bass, musky, northern pike, walleye, lake, rainbow and speckled trout. Entry forms are available at most tackle shops.

A word of caution — the waters of most local and northern lakes are still cold. Do not overload your boat when or a fishing trip. Do use the life preservers the law demands you to have on board. Do not be reckless while running your boat. The life you save by abiding with these few rules might be your own.

ELECTRICIAN KILLED

HAMILTON (CP) — Nicolas Ciraola, 22, an electrician with the Murray-Ford Electric company, was electrocuted Friday while changing the hydro connections at a television transmitter in Hamilton.

Outdoor Tips And Tricks

BY BOB BLAIND

Last weekend was a busy one for the fishermen and myself despite the weather.

Friday and Saturday more outdoorsmen than ever before braved the cold, windy weather in quest of the warry fish.

For a while it seemed to be half the population of the Quinte area heading for their favorite lake or stream.

The pickerel and pike locally have been hitting pretty fair.

At West Lake, on the Wellington side, evening fishing has been excellent.

Fishing from the government dock at the end of Belleville St., Bob Burton hooked a nice 7 lb., 8 oz. pike and four fair pickerel one evening. Any night now Bob can be found eagerly fishing in "his" spot using a rebel lure.

Many local fishermen have also had good luck. Most of these fish have been caught on rebel or rapala type lure.

In the Moira River, off Victoria Park, 14 year old Jerry Hannah caught a 3¼ walleye on a T-spoon, last Saturday afternoon.

At Moira Lake, George Hammet and Harry Ridley took four walleyes and a pike Monday morning.

These boys used minnows as bait. Bob Emerson of the local Fire Department also took a trio of good pickerel on live bait at his home lake.

Doctors Pearce and Bates, along with Keith, Allen and Jeffrey Pearce junior, had a couple of good days on the weekend, fishing for speckled trout within 20 miles of Belleville, catching one 3 lb. 1 oz. beauty and four others all at the 2-pound mark. Excellent fish in any waters.

It was cold and windy in Algonquin Park, but Harry Hall, father Ed, Jack Wardhaugh and Jack Ruttan brought home their 7 out of nice lakers from Opeongo Lake, one a 13 lb. 3 oz. fish. The boys had wind, rain and snow to contend with and also had trouble keeping Mr. Herron out of their food but all in all had a nice fishing holiday.

Starting on Thursday the sichtereil were really hiking along the dams on the Trent River, mainly on minnows and worms and although those fish were not large they seem to be plentiful.

Anyone catching a big fish would be wise in enter it in the Molson Big Fish Contest, an annual affair, run by the Ontario Federation of Anglers and Hunters. No entry fee is charged and cash prizes total $3,300. The contest has prizes for large and smallmouth bass, musky, northern pike, walleye, lake, rainbow and speckled trout. Entry forms are available at most tackle shops.

A word of caution — the waters of most local and northern lakes are still cold. Do not overload your boat when or a fishing trip. Do use the life preservers the law demands you to have on board. Do not be reckless while running your boat. The life you save by abiding with these few rules might be your own.

Jarvis Wins Tourney

LONDON, Ont. (CP) — Bob Jarvis, 22-year-old St. Catharines high school teacher, won the Ontario Champion of Champions golf tournament here Friday with a one-under-par 71.

Jarvis, former Ontario - Quebec Athletic Association champion, won the fifth renewal over a field of 76 provincial club champions.

Jarvis hit 15 greens, used 34 putts and was off the fairway just twice en route to his one-stroke victory over Ian Thomas of London.

There was a gap of three strokes between Thomas and three golfers tied for third place. In at 75 were Greg Patterson of Mount Hope, John (Bingo) Watson of Windsor and Ken Doig of Seaforth.

With The Trotters

LONDON, Ont. (CP)—Crystal Frost registered a 1¼ - length victory in the featured ninth race—a $1,500 invitation trot—at Western Fair Raceway Friday night, running the mile in 2:08 and returning $23.80.

Biggest exacter of the spring meeting—$498.20 — was paid in the fourth when Chris Veado and Petunia Lad finished in that order.

There were fourteen $1 tickets sold on the combination.

TO DEFEND TITLE

DALLAS (AP)—Curtis Cokes will defend his world welterweight boxing championship here June 27 against undefeated Gypsy Joe Harris of Philadelphia. Cokes will receive $35,000, or 42 per cent of the total receipts, and Harris will get 15 per cent.

COLES JEWELLERS
BELLEVILLE PLAZA
968-8***
Presents a distinctive line of Wedding Invitations
Let us assist you with your plans for that all important wedding day.
COME IN AND SEE OUR COMPLETE SELECTION OF
• INVITATIONS
• ANNOUNCEMENTS
• INFORMALS
• ACCESSORIES
Your choice of various paper stocks, type styles and sizes.
Ask for a... Forever Yours by NATIONAL
Select your wedding invitations, announcements and accessories with complete confidence as to quality and correctness of form.
WE ALSO HAVE PERSONALIZED WEDDING NAPKINS, MATCHES AND CAKE BOXES

Need Extra Spending Money... ?

FOR SUMMER FUN?

AGRICO
SIDE DRESS YOUR CORN NOW!
Bad weather prevented a pre-plant application of anhydrous ammonia in many areas. For some farmers this means that a side dress application is even more vital to insure a high yield of corn.
Agrico anhydrous ammonia is 82% nitrogen. It's the lowest cost source of nitrogen available. It's economical because you apply it directly at the root zone where it is needed. Apply it yourself with one of our modern rental applicators or contact your local Agrico dealer for a custom application.
Book now with your local Agrico dealer!
AGRICO SERVICES
• SOIL ANALYSIS
• PLANT ANALYSIS
• HIGH ANALYSIS FERTILIZER
• BAG or BULK
• BULK SPREADING EQUIPMENT RENTAL
• ANHYDROUS AMMONIA, AND APPLICATOR RENTAL
AGRICO AGRICULTURAL CHEMICALS LIMITED ANHYDROUS AMMONIA SERVICE
MacKENZIE FEEDS LTD., BELLEVILLE & STIRLING
STOCKDALE FEEDS, R.R. 4, FRANKFORD
D. R. COFFEY, READ

WARM WEATHER ITEMS SELL FAST WITH AN ...
Intelligencer Want Ad!
TRY ONE TODAY
Call 962-9171 ASK FOR CLASSIFIED

Red Wings Crush Bisons 10-3

By THE CANADIAN PRESS

Rochester Red Wings displayed awesome power Friday night in crushing Buffalo Bisons 10-3 in the International League.

The league leaders hammered four home runs, including two grand - slammers, and three triples in expanding their lead over the second-place Bisons to three games.

Third - place Syracuse Chiefs however ran into a 12-hit Toronto Maple Leafs attack and lost 8-4, while fourth-place Columbus Jets went down 3-2 to Jacksonville Suns. Richmond Braves and Toledo Mud Hens split a doubleheader, the Braves winning 4-2 before losing 5-1.

Dave May and Mickey McGuire hit the grand slam homers for Rochester and John Mason, Bob Floyd and John Scruggs hit successive triples for them in the sixth inning.

The Maple Leafs bombed their attack against five Syracuse pitchers, coming up with four runs in each of the second and fourth innings. Third baseman John Ryan set the pace with three singles in five appearances.

Relief pitcher Dick Selma singled and later scored in the 13th inning on Amos Otis' triple to give Jacksonville their victory. Otis earlier singled in the Suns' first run and Hawk Taylor homered for the other.

Wayne Redmond rapped a two-run homer to give Pat Dobson his fourth victory of the season for Toledo in their second game against Richmond. The Braves won the opener when reliefer Cecil Upshaw got Chris Cannizzaro to hit into a game-ending double play with the bases loaded in the ninth inning.

Released Patients Isolated

KINGSTON (CP) — Health Minister Matthew Dymond said Friday that less than two per cent of all patients released from Ontario Mental Hospitals in the last 30 months have been fully accepted in their own homes.

Speaking at the opening of a remodelled wing at the Ontario Hospital here, he told a gathering of nurses, psychiatrists and civic leaders that about 40 of the 4,000 patients released over 2½ years have returned to their homes.

"And you can't blame the government for that," he said. "The government can't legislate morality or human behavior or attitude."

Dr. Dymond said society must be educated to understand that mental patients were once "active, productive members of their community and can be again."

The remodelled wing contains a child treatment unit designed to house 16 patients in the 6-to-12 age bracket.

Six similar units are to be opened shortly in other Ontario Hospitals.

Israeli On Peace Flight

LONDON (Reuters) — Abie Nathan, the Israeli who hit world headlines with a one-man "peace flight" to Egypt a year ago, left Friday on a similar mission—into the heart of the Middle East enemy.

In a small, 11-year-old single-seater aircraft he took off from Biggin Hill Airfield south of London for Cairo or Damascus.

The plane, an Auster, is considerably less antiquated than the 1927 Steerman in which Nathan, 39, flew from Israel to Port Said Feb. 28 last year. His aim was to get peace talks started between Israel and the Arab countries, but the Egyptians sent him straight back.

A former bomber pilot who owns a restaurant in Tel Aviv, Nathan is seeking funds to build a mixed Jewish - Arab school straddling the Israel - Jordan border in Nazareth.

He hopes the publicity from his flight will bring in cash for the school.

Nathan bought his Auster for £1,200 ($3,600) and had it painted white, with the word "peace" on it in English, Arabic and Hebrew.

When he reaches Cyprus—which he hopes will take about five days with stopovers—he will decide whether to fly to Cairo or Damascus.

It's Fun, It Pays

Ludy Pudluk, 24, an Eskimo from Resolute Bay, N.W.T., finds soapstone-carving a hobby that pays off. An ornament selling at Resolute for $30 would return $10 or $12 to the carver. But Pudluk, in Edmonton to publicize Eskimo carving, says it remains just a hobby. His first love is hunting. (CP Photo)

TV ENTERTAINMENT

SATURDAY

● **Those sneaky people who are called the Impossible Mission's Force are at it again on channels 5 and 10 at 8:30. They battle their way through a few Enemy nominations in this particular show in the series, Martin Landau and Barbara Bain star.**

2.00—NOVICE: "Back to Bataan" (2)
CBC Sports (11) (12)
MOVIE: "Jump Into Hell" (13)
MOVIE: "Desire Rides Again" and "Hell Below Zero" (10)
2.35—Championship Now (13)
3.00—Hi, Mom! (2)
MOVIE: "The Creeping Unknown" (5)
3.30—Dobie Gillis (8)
4.00—Saturday Night Show (13)
P.M.D. (5)
Baseball: Dodgers vs. Giants (2) (8)
Knocker (11) (12)
After Four (10)
4.15—Baseball: Dodgers vs. Giants (4)
4.30—Sam Snead (13)
Hockey (2) (8)
Wide World of Sports (9)
3.00—Frankenstein Jr. (11) (12)
Wide World of Sports (13)
MOVIE: "Drums Along The Mohawk" (10)
Bugs Bunny (11) (12)
5.00—Batman (2)
Thundercats (8)
It's Debatable (11)
5.30—Hazzabe (5)
Flintstones (9)
Gospel Echoes (11)
Conversation (12)
At The Races (13)
7.00—Beverly Hillbillies (11) (12)
Jackie Gleason (9)
Horse (10)
Peyton Place (13)
7.30—Flipper (3) (8)
Jackie Gleason Show (5) (7) (10)
Sullivan's Island (11)
Avengers (12)
8.00—Please Don't Eat The Daisies (3) (8)
MOVIE: "The Naked Truth" (9)
Bewitched (11)
Newlywed Game (13)
8.30—Get Smart (2) (8)
MOVIE: "Young Doctors" (11) (12)
Impossible (3) (10)
Lawrence Welk (13)
9.00—MOVIE: "Come September" (2) (8)
9.30—Pistols 'n' Petticoats (3) (7) (10)
Wealthy Palace (11)
10.00—Gunsmoke (7) (10) (13)
10.30—In Person (11) (12)
Felony Squad (12)
11.00—News (2) (11) (12)
11.15—Joe Pyne (10)
MOVIE: "The Secret Ways" (13)
11.20—MOVIE: "Vera Cruz" (7)
11.35—MOVIE: "Jungle Street" (11)
11.40—MOVIE: "Viva Zapata" (8)
Answering Service (9)
MOVIE: "The Barefoot Contessa" (10)
11.45—MOVIE: "The Big Clock" (12)

SUNDAY

● **"War in the Skies" a documentary which could be labelled diary of flighter will be shown on channel 13 at 4:00. James Stewart narrates the cycle of pilot training to pilot combat in Viet Nam.**

● **Wall Disney presents the true story of Christopher Jury, a teen-age bird watcher turned bird in a glider. Chris portrays himself. Leslie Nielsen narrates the adventure at 6:00 on channels 11 and 12 and at 7:30 on 3 and 8.**

● **21st Century will present "The Communications Explosions" at 6:00 on channel 7. The program delves into the world of communications and computer accomplishment.**

● **CBC will present another centennial special at 10:00 on channels 11 and 12. Gordon Pinsent, the man from the R.S. commercials will be master of ceremonies in the Dominion Drama Festival awards. Highlight scenes from the winning productions will be aired.**

2.00—Counterpoint (11)
Soccer (9)
Parsons (12)
MOVIE: "Sitting Bull" (13)
2.30—National Film Board (5) (7) (10)
As Time Goes By (11) (12)
3.00—Averel Harriman (3)
Carrion Country (11) (12)
3.30—Rare Gems (11) (12)
4.00—Wall Disney (2)
Music in Motion (11) (12)
War in the Skies (13)
Flying Doctor—B. (8)
4.30—21st Century (3)
Sons of Tomorrow (11) (12)
To Be Announced (7)
Festival (10)
5.00—1000 Festival Parade (3)
Heritage (11) (12)
Film Festival (7)
Tonight (8)
21st Century (10)
Film Feature (13)
5.30—Canada Book Band (8)
Lyric Stage (11) (12)
Amateur Hour (7) (10)
Ralph Snead (9)
Big Valley (13)
6.00—MOVIE: "Back to God's Country" (2)
Wall Disney (11) (12)
21st Century (7)
Tom Decker (8)
Iron Horse (9)
Bishop Sheen (10)
6.30—To Be Announced (8)
Death Valley Days (13)
7.00—Lassie (3) (7) (10)
Hey, Landlord (11) (12)
Voyage (13)
Bonanza (8)
7.30—Wall Disney (2) (8)
It's About Time (3) (7) (10)
Frankie (11) (12)
FBI (9)
8.00—Ed Sullivan (3) (7) (10) (11) (12)
Ed Sullivan (2)
8.30—Let's Make A Deal (3) (8)
I Dream of Jeannie (9)
9.00—Bonanza (3) (7) (8) (11) (12)
Smothers Brothers (3) (10)
Hockey Night in Canada at Montreal (2)
Peyton Place (9)
10.00—The Saint (3) (10)
Centre Stage (5)
Candid Camera (10)
WS at Expo (8)
Canadian Festival Awards (11) (12)
10.30—What's My Line? (7) (10)
11.00—News (3) (11) (12)
11.20—Cindy Sings (7)
11.30—MOVIE: "So Proudly We Hail" (2)
Late Night Show (5) (10)
Lawrence Welk (8)
11.33—MOVIE: "Inherit the Wind" (11)
11.40—Insight (8)
Sportsview (13)

MONDAY

● **Show of the Week will present "Sandy," a musical about a go-go dancer who sprains her ankle, at 9:00 on channels 11 and 12. The spoof stars Sandra O'Neill.**

● **A formerly-shelved series about auxiliar amersia victim will air for eleven weeks starting tonight at 10:00 on channel 10. The first episode is Coronet Blue. The series stars Frank Converse.**

6.00—Hogan's Heroes (3) (8)
How's Business (8)
Secret Agent (10)
6.30—News (3)
Combat (12)
7.00—Combat (13)
Dragnet (10) "Calling Northside 777" (3)
Get Smart (7)
Tex Antoinette (8)
Family Affair (9)
Hazel (10)
7.30—Gilligan's Island (3) (7) (10)
Hockey (2)
Iron Horse (11) (12)
Lucille Ball (8)
8.00—Mr. Terrific (3) (10)
The Saint (11) (12)
Hogan's Heroes (7)
Adventures of Jeannie (8)
8.30—Lucy Show (3) (7) (10)
Rat Patrol (12)
MOVIE: "The Bottom of the Bottle" (8)
Andy Griffith (9)
9.00—Show of the Week (11) (12)
Andy Griffith (3) (7) (10)
Country Music Hall (9)
MOVIE: "Innocent" (2)
9.30—MOVIE: "Trouble Along the Way" (3)
Family Affair (7) (10)
Big Valley (8)
10.00—Run For Your Life (3) (8)
FBI (7)
Coronet Blue (10)
Front Page Challenge (11) (12)
10.30—Cheaters (8)
T.H.E. Cat (11) (12)
11.00—News (3) (11) (12)
11.20—Johnny Carson (3) (7) (8)
Las Vegas (5) (10)
Speak To The Manager (12)
11.40—Canadian Medicine (8)
MOVIE: "The Night Fighters" (11)
11.45—Chronicle (12)
12.00—MOVIE: "Checkpoint" (12)

RADIO

CJBQ BELLEVILLE

AM - 800

SATURDAY

6.00—News and Sports.
8.05—Now I Ask You. Literary Quiz with Ronald Hambleton.
9.03—Hermit's Choice. Henry Comor and Jocose.
10.05—Jazz Canadiana. The Ron Johnson Quartet.
11.05—Dance Music from Toronto.

SUNDAY

7.00—Sunday Morning Magazine.
11.00—Church Service. Wesleyan Methodist Church.
12.30—Sunday News Magazine.
1.00—Sunday News and Comment from the Quinte District.
1.15—Ecology Unlimited and Whale with Jimmy Cornell.
1.30—The Sounds of Summer. Whether you are on the highways or at home, let the CJBQ Summer Sounds Music, Sports and Informative features.
6.15—Country Corner. Country Chest-up. Canada's national open-line show.
7.30—Sunday At The Pair. Music and entertainment from Expo.
8.30—Variety Tempo.
9.45—Gospel Bells.
10.00—CBC News.

FM - 97.1 m/c

SATURDAY

6.00—News and Sports.
7.05—All That Jazz. Tonight Count Basie, Clark Terry, Gary McFarland and Pee Wee Hunt.
8.30—Music As You Like It. Classical Symphony.

SUNDAY

7.30—Sunday Morning Melodies.
11.00—Church of the Favorites.
1.00—News and Sports.
7.00—Bill And Ali Bell. A light-hearted look at Canada's Centennial.
8.30—Music As You Like It. Classics with Eugene Lang.

Adaptation of German Play Wins Drama Festival Praise

ST. JOHN'S, Nfld. (CP)—The Broken Jug, fifth play of the 1967 Dominion Drama Festival, is an example of adaptation to which Canadian playwrights should devote more attention, adjudicator Guy Beaulne said Friday night.

The Broken Jug, performed by the Guelph Little Theatre, was adapted from a German classic by Donald Harron, Toronto actor and writer.

Mr. Beaulne said at the start of the week-long festival, which ends tonight, that he would devote more time than usual each night to analyzing the authors and their plays.

Guelph's entry drew a mixture of praise and criticism from Mr. Beaulne who said the play was "a well balanced performance, with good acting." But it was often underplayed and "missed much of the juice of comedy."

Mr. Beaulne said the set, costumes, makeup, grouping and other aspects of the performance were generally good. The actors seemed initially to be a bit afraid of the audience.

He mentioned Terry Doyle, in the leading role as Judge Adam, whom Mr. Beaulne said "underplayed the character too much."

Mr. Doyle lacked the build, the age, the "loudness and the peasant quality that definitely characterize the judge."

His warmest praise was for Phyllis Dodson, as Jessie, whom he described as "very good, definitely in character and very interesting."

The French-language play Le Pendu by Montrealer Robert Gurik winds up the festival tonight.

Major League Leaders

By THE ASSOCIATED PRESS

American League

	AB	R	H	Pct.
Kaline, Det	131	29	49	.366
Carew, Min	131	17	43	.328
Mincher, Cal	123	24	40	.325
F. Robinson, Bal	127	28	41	.323
Tovar, Min	147	35	47	.320

Runs—Tovar, 35; McAuliffe, Detroit, 31.

Runs batted in—Kaline, 35; Killebrew, Minnesota, 30.

Hits—Kaline, 48; Tovar, 47.

Doubles—Tovar, 10; Campaneris, Kansas City, 8.

Triples — Knoop, California, Buford, Chicago and Versalles, Minnesota, 4.

Home runs — Kaline and F. Robinson, Baltimore, 10.

Stolen bases—Agee, Chicago, 15; Buford, 12.

Pitching — Horlen, Chicago, 5-0, 1.000; Sparma, Detroit, 4-0, 1.000.

Strikeouts — Peters, Chicago, 69; Lonborg, Boston, 64.

National League

	AB	R	H	Pct.
Clemente, Pgh	131	23	51	.389
Cepeda, StL	113	20	41	.363
Staub, Hin	93	7	32	.344
Aaron, Atl	153	26	52	.340
Kranepool, NY	91	6	30	.330

Runs — Aaron, Atlanta, 32; Clemente, 31.

Runs batted in—Clemente, 31; Aaron and Perez, Cincinnati, 29.

Hits—Clemente and Staub, St. Louis, 54; Rose, Cincinnati, 51.

Doubles — Cepeda, 13; Alley, Pittsburgh, and Haller, San Francisco, 10.

Triples — Williams, Chicago, and Morgan, Houston, 6.

Home runs—Aaron, 11; Brock, 10.

Stolen bases—Brock, 17; Harper, Cincinnati, 11.

Pitching — Veale, Pittsburgh, 6-0, 1.000; Holtzman, Chicago, 5-0, 1.000.

Strikeouts — Marichal, San Francisco, 82; Nolan, Cincinnati, 60.

TROOP THE COLOR

OTTAWA (CP) — Five hundred red rifles crackled on Parliament Hill Friday as long red ranks of Royal Military College cadets trooped the color before Governor General Michener. The rifle-firing ceremony capped a 90-minute display. Officer cadets Carryl Potter of Victoria, B.C., Dixon Keaney, Ottawa, carried the colors followed by an honor guard of 75 graduating class cadets commanded by Rick Savin, Oakville, Ont.

THEATRE FEATURE TIMES

AT THE BELLE — George Peppard, James Mason and Ursula Andress starring in "The Blue Max". Twice daily at 2.00 and 7.45 p.m.

AT THE PARK — Tonight — Sigma III Presents "Dear John", Jarl Kulle, Christina Schollin, 7.35 — 9.30. Sunday — Matinee — Feature at 2.25 — Evening 7.35 — 9.30.

Famous Players Theatres
CANADA'S FINEST ENTERTAINMENT

TWICE DAILY
2.00 P.M. AND 7.45 P.M.
SATURDAY ONLY
2.00 P.M. – 6.30 P.M. – 9.10 P.M.
"Devil-may-care dogfights in the skies... devil-may-care love affairs on the ground."
—N.Y. TIMES

"The Blue Max' is visually magnificent."
—NEWSWEEK

THE BLUE MAX
ADULT
GEORGE PEPPARD · JAMES MASON · URSULA ANDRESS
"THE BLUE MAX"

Belle
FAMOUS PLAYERS THEATRE
The Show Place Of Belleville

Held Over! 4 MORE DAYS
TODAY – SUNDAY – MON. – TUES.
"Astonishingly frank! An unabashed look at real life sex. Remarkably uninhibited and specific in its recording of the way lovers talk and behave and think!"
—Richard Schickel, Life Magazine
"A tender and lusty study of love. 'Dear John' is a tour de force of erotic realism. Lovemaking banter . . . as explicit as the law allows!"
—Time Magazine
"Altogether it is a stunning picture, a compelling picture! A frank and uninhibited exposition of the on-rush of physical love. One after another scene expands upon the brash techniques of courtship and the clamorous fulfilment of desire."
—Bosley Crowther, N.Y. Times
DEAR JOHN
ADULTS ONLY
Sigma III presents "DEAR JOHN" starring Jarl Kulle and Christina Schollin
directed by Lars Magnus Lindgren - from a novel by Ole Lundberg - produced by Ad Sandrew Ateljeerna
SHOW TIMES
SUNDAY MAY 28
EVE: 7.00 - 9.15
AIR CONDITIONED
PARK
139 FRONT ST. PHONE 968-7771

LAST TIMES TONIGHT
Belleville
"YOUR CHEATIN' HEART" George Hamilton
"THE HALLELUJAH TRAIL", Burt Lancaster

Starts SUNDAY—
TWO GREAT HITS — IN COLOR
The most terrifying Tales of our time!
STEVE FONDA · NANCY SINATRA
THE WILD ANGELS
PANAVISION · PATHECOLOR
It's way out!
"OUT OF SIGHT"
TECHNICOLOR
JONATHAN DALY
SAM LEVENE · PEGGY ANN GARNER
THE ASTRONAUTS
THE AMORE BROTHERS

Tops MOTOR HOTEL
325 N. FRONT ST. (SOUTH OF THE CLOVERLEAF)
DIAL 962-5367

Club Canara
24 Hour Telephone Answering Service
PHONE 962-4641
● INDUSTRIAL BARTIES
● WEDDING RECEPTIONS ETC.
● BANQUETS
Sat. Nights Included
Club Canara
AMPLE FLOOD LIGHTED OFF STREET PARKING
MAKE YOUR RESERVATIONS NOW!
FOR
● WEDDING RECEPTIONS ● BANQUETS,
● MEETINGS
IN THE FOUR SEASONS ROOM
You'll enjoy the delicious meals served
IN OUR MAIN DINING ROOM
Charcoal Broiled Steak a Specialty
Licensed under the Liquor Control Board
HEATED POOL NOW OPEN TO PUBLIC.
Friday evening 5.30 p.m. to 10 p.m.
Sat. and Sun. 1.30 p.m. to 5.30 p.m. and 7 p.m. to 10 p.m.
POOL AVAILABLE FOR RENTAL TO GROUPS

QUINTE AT SAYERS
DRIVE IN THEATRE
SHOW STARTS AT DUSK
THE SCREEN'S MOST Fantastic Voyage
STARRING Stephen Boyd, Raquel Welch, Edmond O'Brien

JOHN WAYNE · STEWART GRANGER · CAPUCINE · ERNIE KOVACS · FABIAN
NORTH TO ALASKA
JOHNNY HORTON
CinemaScope COLOR by DE LUXE

DON'T MISS
MAX WISEMAN
and GARY BUCK
AND THE BUCKAROOS
Direct from Wheeling, West Virginia
MONDAY, MAY 29th – 8.30 p.m.
BELLEVILLE MEMORIAL ARENA
Advance Sale: Ed Thomas Cigar Store
Adults $1.25 — Children 14 and under 75c
At the Door $1.75 Adults — 75c Children

LICENSED
Banquets
Meetings
Weddings
Conventions
Luncheons
SUNDAY DINING
— RHYTHM & BLUES —
DINING AND DANCING
To The
Earl Lett Quintette
Direct From Boston
SunValley MOTOR INN
DAILY BUFFET
MON. THROUGH FRI.
ALL YOU CAN EAT $1.99

This Is Classified Want Ad Bargain Week Save $ $ $ Now!!

WANTED MALE

PART-TIME
EVENINGS
• 6:30 to 10:30 P.M.
• 2 Nights Per Week
STARTING SALARY $240.
PER MONTH
Young Married Men, Must Have Car Willing to Work Inside Home assistance service and sales. Must be neat appearing, clean, who qualify.
For Personal Interview Only
CALL 962-9375
M197-3t

EXCELLENT
OPPORTUNITY
for
SALES MANAGER
Located In Belleville
Should have industrial background, mature outlook, be capable of dealing with top management and have the ability to prepare sales briefs. Excellent Remuneration Plan
Apply in writing to
BOX A-30
THE INTELLIGENCER
M197-2t

HIGH CALIBRE
CLASS "A"
MECHANIC
Required To Train As
SERVICE
MANAGER
FOR BELLEVILLE
NEW CAR AUTO
DEALER
QUALIFICATIONS
• Capable Of Learning Service Administrations.
• Able To Manage A Staff Of Auto Mechanics And A Full Range of Auto Repairs.
• Well Spoken, Neat Appearance and enjoys meeting public, having a strong desire for advancement and willing to apply your whole ability to sell improvement.
FOR APPOINTMENT
CALL
AL WATERSON
962-9277
M196-3t

CAREER
OPPORTUNITY
Representing Canada's oldest Life Insurance Company. This man we seek is probably between 25 and 50, doing well at present job, yet somewhat dissatisfied with progress.
WE OFFER:
—Permanent Position
—Unlimited - Earning Potential
—Training Schedules
—Financial Security
—Two-year Training Program
—Opportunity for Management
To arrange a confidential interview, phone 968-6908 between 8 and 5, or write Box 776 604, Belleville.
M125-2t

TRUCK DRIVER
Large retail organization requires experienced driver to deliver furniture and appliances in Belleville area. Must be bondable, with good driving record.
Good Working Conditions
All Benefits Provided
Write BOX A-10
THE INTELLIGENCER
Stating Age, and Experience
M124-4t

SHELL
CANADA
LIMITED
Requires A Full Time
TANK TRUCK
DRIVER
Qualifications Are
1. Junior Matriculation
2. 25-30 Years of Age
3. Good Health — Must Pass Company Medical.
4. Chauffeur's Licence
5. Excellent Driving Record
6. Experience Preferable
REPLY IN WRITING GIVING FULL PARTICULARS TO
BOX 8, CANNIFTON, ONT.
Attn. Plant Superintendent
M197-3t

MAN WITH PLEASANT
PERSONALITY TO MEET
PUBLIC
The selected person must have pleasing appearance and be bondable. Good starting salary, excellent fringe benefits, 40 hours week. Hours will be 8:30 a.m. to 5 p.m. Car required. Age open, over 30 preferred. — Apply at
RITE-WAY
DEPARTMENT STORE
To Mr. Dyment
or Mr. Gear
M196-3t

WANTED FEMALE

QUALIFIED HAIRDRESSER
WANTED FOR PERMANENT
POSITION
IN HARROWSMITH AREA
Two weeks offered to suitable person. Apply
CANADA MANPOWER CENTRE
224 Dundas St., Belleville
c/o MRS. J. CARLTON
M197-2t

ESTABLISHED MID HOSKERESSER
for two pre-school kids in our home Monday to Friday in West Park Village. Apply no mature person and available for steady employment, reference required. Apply to Box A1 The Intelligencer.
M197-4t

PRIVATE SECRETARY REQUIRE-
MENTS: Applicant must have knowledge of routine, must be able to accept responsibility and have a pleasant personality. Box A-78 The Intelligencer.
M196-3t

CANDY BAR ATTENDANT
weekends only. Senior High School student preferred. Apply
RITE-WAY
DEPARTMENT STORE
To Mr. Dyment
or Mr. Gear
M196-3t

MARRIED WOMAN
To Work Morning
8.30 a.m. to Noon
The selected applicant must have banking or private business experience, and must be bondable.
Apply in person to
RITE-WAY
DEPARTMENT STORE
To Mr. Dyment
or Mr. Gear
M196-3t

HAIRDRESSER WTD.
Qualified and Experienced
Capable of Managing A Beauty Salon, in Port Hope Ont.
Apply Box A-89
The Intelligencer
M197-4t

WOMAN FOR OFFICE CLEAN-
ing. Apply 184 Front Street.
M197-3t

BABY SITTER WANTED WEST
Hill area, to come to my home till 4 daily 4 week after 5. 962-1832.
M197-3t

SALESLADY WANTED FOR
part time, only experience need apply. Herbert's 213 Front St., Phone 962-1975.
M194-tf

WOMAN (20-30) TO BABY SIT
one evening, 5:30-10 (also 2 a.m. Monday to Friday, approximately 4 hours per night, 968-6744.
M193-3t

ATTENTION LADIES! EARN $40
to $60 per week part time, $75 to $100, full time in pleasant surroundings. No experience necessary. Age no barrier. Will train. No collecting or delivering. Car necessary. For interview opportunity for advancement. Apply to Box A-100, The Intelligencer, or phone Picton 476-4132.
M192-6t

STENOGRAPHER FOR LEGAL
office. Apply in own handwriting, details to Box A-100, The Intelligencer, giving details of education and experience.
M193-3t

WANTED

Watches, Clocks To Repair
Certified Watchmaker
Licensed By Dept. of Labor
Resident of Belleville
FRED B. KEMP
34 Bridge St. E.
968-6054
M94-1m

TO BUY 2½ OR 3 CU FT CON-
cret mixer. 962-7826 after 3.30 p.m.
M197-2t

USED CITIZENS BAND OR TWO-
way radio equipment. 962-4125.
M191-4t

WANTED
USED PIANOS
WILL PAY CASH
or
Will Accept As
Trade On Other
Merchandise
Such As
TV's, Refrigerators
Stereos, Etc.
BOOTH RADIO
& TV
170 Front St. — 968-5785
(Opposite City Hall)
M123-27-29-J-t-1-3

HORSES AND PONYS TO BOARD
summer and winter. Tel. 968-6146
M126-tfn

VEDDER LOGS — SOFT MAPLE
and popular trimbla 9 and 12 also 8 ft. bolts. Will saw. Write or phone Vicary Company Ormsboro, Ont. Phone 264-2232.
M197-4t

GENTLEMAN BOARDER, CHRIS-
tian, absentee, 968-5810.
M196-4t

STUDENTS FOR GUITAR AND
electric bass lessons. Phone 962-8802 after 5:30.
M197-2t

PERSONAL AND EFFICIENCY AP-
proximate size 5 cu. ft. Call evenings 962-6691.
M196-6t

TC BUY — MESH PLAY PEN.
Phone 968-7666
M196-6t

WANTED GOOD HOMES FOR
kittens. Phone 962-7196 after 6 p.m.
M196-3t

LARGE TRICYCLE IN GOOD
condition. Phone 968-3794 after 5 p.m.
M193-3t

OLD WINDUP VICTROLA CONDITION
not important. Write giving full particulars and price to Box A-99 The Intelligencer.
F28-tf

WANTED CHRONICLES AND AR-
ticles concerning Illustrated Newspaper Supplement Belleville Scenery, Canada and Ila Prove-Box A-62 The Intelligencer.
M193-3t

POWER LAWN MOWER. GOOD
working order. 968-7238
M197-2t

3 — 15" 6 PLY TRUCK TIRES
Phone 962-5418 after 5.
M193-tf

COTTAGE WITH 3 BEDROOMS
Must be near water. Will pay good rental. Wanted for Sept. 1st. Write R. Taylor, P.O. Box 681, Belleville.
M197-2t

TEACHERS WANTED

THE FRANKFORD PUBLIC
School Board requires a B.A. teacher or a teacher eligible for Senior Standing in Frankford High School, to teach Grade 13 Mathematics. Apply stating qualifications, experience and name of last employer to Lorne R. Rosers, Frankford, Ontario.
M196-3t

THE FRANKFORD PUBLIC
School Board requires a teacher for kindergarten work, towards a B.A. degree, for principal of Frankford Public School. Provincial Salary to commence. Apply stating qualifications, experience and name of last employer to H. E. Rosers, Secretary, Frankford, Ontario.
M196-3t

Public Schools
CANADIAN FORCES
BASE — TRENTON
Require for September, 1967:
Fully qualified experienced teachers for the following positions:
JUNIOR DIVISION AND
PRIMARY DIVISION
Salary will be comparable with salaries in the area.
Full allowance for experience and Civil Accumulative Sick Leave Retirement Gratuity
Apply in writing giving qualifications, experience and name of present employer to
B. F. MOORCROFT
Supervisor of Schools
A-C-M L. S. Breasner Public School
Middleton Park
Trenton, Ontario
M196-3t

RAWDON T.S.A.
Teachers Are Required
For Sept. 1967
Salary schedule under negotiation will compare favorably with other areas.
Apply stating qualifications, experience and name of last inspector to
A. O. Reid, Sec.-Treas.,
Stirling, Ont.,
R. R. 3.
M191-ev-w-f-s-tf

SEYMOUR-
CAMPBELLFORD
PUBLIC SCHOOL BOARD
Requires For September, 1967
A Vice Principal and a
Primary Teacher
SALARY SCHEDULE CLASS I
Level 1 — $4,300. to $6,000.
Level 2 — $4,700. to $6,600.
Level 3 — $5,100. to $7,100.
Level 4 — $6,100. to $9,100.
Plus allowance for Vice-Principal of $75. per class room. Minimum 10 classrooms and $50. for each additional classroom.
Apply Stating Qualifications To
MRS. ETTIE CLARK,
Sec.-Treasurer,
Drawer 70,
Campbellford, Ont.
M197-2t-19-20-26-27

WANTED
MALE OR FEMALE

APPLICATIONS INVITED
from
STUDENTS
WITH GRADE 13
STANDING OR
UNIVERSITY DEGREE
Interested in Becoming
CHARTERED
ACCOUNTANTS
Apply in Writing to
GEO. A. WELCH
&
& COMPANY
173 CHURCH STREET
BELLEVILLE, ONT.
M193-3t

ONTARIO
BUSINESS COLLEGE
(Est. 1919 Limited)
Belleville
Executive Secretarial
Secretarial Stenography
Bookkeeping Accounting
NEW CLASSES
EVERY MONTH
IBM
KEYPUNCH TRAINING
Day or Evening
Classes Start
54 Victoria Ave. 962-0810
BELLEVILLE
A-227-tf

FINISH HIGH SCHOOL AT HOME
Home study prepares you to write Ontario Provincial examinations for recognized certificate. Grades 9 to 13 (Matriculation). Over 50 years successful operation. Low cost, deductible for full information write The Educational Consultants, Academy of Adult Education Limited, P.O. Box 356, Dundas, Ontario.
A417-tf-n-n-w-s-tf

SELL OR PART TIME SALESLADY
wanted at the tobacco department at Rice-Way. Apply in person, mature person need only apply. No Phone Calls Please.
M126-3t

EMPLOYMENT WANTED

WILL DO TYPING AND SHORT-
hand in my own secretarial or private service. 962-7040.
M197-3t

EXPERIENCED FURNITURE AND
appliance salesman seeks employment. Apply Box A-98 The Intelligencer.
M197-2t

EXPERIENCED YOUNG WOMAN
very good with children, will babysit 3 days a week, from 8 to 5. 310 a day References Write Box A-93 The Intelligencer.
M197-2t

CLEAN CELLARS, ATTICS, FREE
of charge. Haul away rubbish and in return for old but useful items. Phone 962-6691 after 6 p.m. 1069.
M193-3t

HOUSE REPAIRS, ETC. EXPERT
workmanship. Reasonable, have own tools. Will do anything. Call Sam. 344-4419. Napanee.
M192-12m

PLUMBING AND HEATING
Installation and repairs. Call for free estimates. Barry Clarke Phone 968-6332.
M191-12m

INTERIOR AND EXTERIOR
painting, paper hanging, fully insured. Phone 968-6332 or 968-3586. 968-4386
M191-12m

WANTED PAINTING INTERIOR,
decorating. Interior, exterior. Free estimates. Phone 962-4191.
A251-tfn

EMPLOYMENT WANTED

NEW WAY OF CLEANING
with real coolness. No heat, no dirt. All household jobs. Phone 962-6295.
M197-3t

MACDONALD'S ROOFING AND
siding. Specializing in Alcan Duranodic 27. Call 962-5132.
M196-12m

REAL ESTATE WANTED

ACREAGE
WANTED PRIVATE
Belleville to Marmora
Apply to BOX A-111
THE INTELLIGENCER
M124-3t

LIVESTOCK WANTED

CALVES WANTED. UP TO 2
weeks old. Any quantity. Will pick up. John Babcock. 968-6146.
M196-12m

ACCOMMODATION
WANTED

YOUNG MARRIED COUPLE RE-
quires furnished apt. for July 1. Reply stating rent required and description to Box A-1 The Intelligencer.
M197-2t

URGENT, 3 ROOM HEATED UN-
furnished apt. around West Belleville area.
Phone 962-7279 M126-6t

HOUSEHOLD — RENT OR LEASE
unfurnished — preferably a locker plan that would require a barn or similar type building to house two horses. Call 962-5228 after 5:30 p.m.
M196-4t

ACCOMMODATION FOR FULL
1st to August 30th, in Belleville area for family of four. Reasonable rental. Contact preferred. House or apartment definitely considered. Write Box A-P.O. Box 340, Ameliste, Ont.
M196-6t

HOUSE IN THE COUNTRY, LESS
than 30 miles from Belleville, for family of five required. No children. Please call Kinnion collect 1825-4393.
M196-3t

WANTED APARTMENTS AND
rooms to rent — also furnished apartments. — contact Yanover Realty 962-4266.
M195-tfn

ROOM AND BOARD

ROOM FOR ONE GENTLEMAN
Apply 10 West Moira St. close to downtown. Quiet area, comfortable.
M196-6t

FURNISHED ROOMS. MEN AND
ladies, clean quiet, housekeeping privileges. 962-7040.
M197-3t

NICE ROOM OR ROOM AND
board for well kept lady. Phone 962-7826.
M196-3t

TO LET

3 BEDROOM BUNGALOW. GAR-
age and garden. 156 Herchimer Ave. North of Bayview. Phone 334-3741 or call at house. Price $110. per month. Available June 1st.
M197-3t

WEST HILL, THREE ROOMS AND
bath. Private entrance. Refrigerette and fire. Parking for 1 car. Phone 968-7824.
M196-tf

EXPO ACCOMMODATIONS
TWO-STOREY TRAILER
New Condition — Located in Montreal Area — Fully Furnished — Fully Equipped and Serviced
Immediate Occupancy
$5. PER DAY PER PERSON
MAXIMUM 6 PERSONS
TRENTON 392-6934
M196-2t-26-3t

NEW OFFICE SPACE
.227 FRONT STREET
AT ROBERTS
962-6166
Apt-ev-w-s-tf

FOUR ROOM APARTMENT
Ground Floor 274 Church St.
9980. M124-tf

CONVENIENT SELF-CONTAINED
modern apartment, attractive kitchen, private entrance. Phone 962-6295.
M197-3t

PARKDALE COMMUNITY HALL
Available for Dances on Nights of 813. Fridays or Saturdays $35. Other nights available $25. Phone 821. Vacate by 6 p.m. or 962-8713.
M197-3t

NOW RENTING
One and Two Bedroom
Apartments
Heat, Stove, Fridg and Cablevue
GORDON WOODS
REAL ESTATE -
159 Front St. — 968-6471
M123-tf-w-tf-th-s-tf

FOUR ROOM UNFURNISHED
HEATED APARTMENT
Hot water heating and stove included Large hall ample storage space. Phone 962-6691.
120, PER MONTH
APPLY
J. J. HANCROFT
206 Bridge St E
968-3494
M197-3t

3 BEDROOM SEMI-DETACHED
Brick Home, Carpeted, Available June 1st. 962-8120.
M197-3t

OFFICE SPACE AVAILABLE.
Immediately. Phone 962-2221 or 2257 or 968-7600.
M193-tf

WANTED TO RENT — Building
rent — Contact E. J. Whelan, Real Estate Limited 962-4191.
A414-t

APARTMENTS TO RENT, CON-
tact Lou's Lunch, 962-4246. Office 241 Dufferin.
M196-tf

ONE BEDROOM APARTMENT,
ground floor, modern, $110 heating - $30. Phone 962-1653.
M197-3t

FOR SALE

GERMAN SHEPHERD
PUPS — Registered
FROM A GOOD LINE
Here is an opportunity to acquire a pedigreed puppy for a good home, family protection and a faithful companion for children.
THEY CAN BE SEEN AT
46 DOMINION ST., Trenton, Ont.
After 3 p.m.
M196-4t

SINGER SLANT-O-MATIC SEW-
ing machine in cabinet, like new $300. value only $189. One year guarantee. Call at 1 Bell Blvd. Used two burner stove $10. Phone 962-5500. 962-5500.
M197-2t

ACROSS
1 — cup tennis award
6 ——— shooting
11 Feeling of reverence
14 Lacking sense
15 Street matter
16 Fish dish
17 Skin disease
18 Repeating
20 Wayne & Shuster
22 Side
23 Relative
25 Blemish
26 Decline
28 Collop.
29 Water
30 Fuel
32 Competitor
34 Dividend
39 Lack of activity
42 Muslim
43 Part, to the brutes
45 African animal
46 Gave ease
48 Medicine
49 Female animal
50 Flower
54 Across Island
55 Curve
56 Hurt
60 Scrat
61 Small
66 Poetic contraction
67 Move in heavy manner
68 Sluggish
69 Sec.
70 Vogue
71 Literary form

DOWN
1 Indistinct
2 Against
3 Word element
4 Strait
5 Dirty
6 Aged
7 Assist
8 Lyric poem
9 Appear
10 Insect
12 Grasshopper
13 Time of day
19 See 68 across
21 ——— charge
24 Carroll heroine

Yesterday's Puzzle Solved:

5/27/67

32 Interlaced
33 Pasture
35 Concluding part
37 Emperor: Abbr.
38 Small branch
40 U. S. patriot
41 Freezes
42 Gift
44 Drink
46 Elevated structure
47 Lecture
48 Fish
49 Pope's boy friend
51 Fob's relative
52 Part of the body
53 State: Abbr.
56 Military school
57 Mortise's companion
58 Terminated
59 Feminine
62 Operas
64 Deliver formally
65 Declared specifically
66 Fish
67 Small
68 Fish
69 Small
71 Color
72 Bright
73 In the remaining time
74 Rural buildings
75 Obligation to pay
76 Rose's boy friend
77 Fob's relative
78 Rebuke
79 Street
80 Fish
81 Eye trouble
82 Fish

TO LET

SUPERIOR LOCATION. ANN
Lacing Corset Parlour, ladies room apartment, heated $85 962-4191.
A-tf

APARTMENT CENTRAL
Front St. Two bedrooms, living and dining rooms, kitchen, bathroom, steam heat, in good condition. Rent $85. per month. Available June 1st. Apply Room A-47 The Intelligencer.
M171-10t

UPPER APARTMENT
EAST HILL
5 rooms and bath, heated and newly decorated. Rent $90.
LOWER APARTMENT
3 rooms and bath, heated. Available June 1st. Rent $80.
UPPER APARTMENT
2 rooms and bath, heated. Available immediately. Rent $60.
PHONE 968-8249 Before 5.30 p.m.
M197-3t

TWO BEDROOM LARGE LIVING
room, kitchen, bathroom, electric heat, fully modern, $100. per month. Phone 962-2221 or 962-2257 or 968-7600.
M193-tf

FURN. ONE BEDROOM UPSTAIRS
apartment. Separate entrance. Suitable for one or two adults. Phone 962-8888 after 5 p.m.
M197-3t

APARTMENT BUILDING IN
Belleville, three rooms, kitchen, bath, bedroom, laundry facilities supplied. Available 1st June 1st. 352-5478 or 962-6632.
M197-3t

3 BEDROOM SPLIT-LEVEL AT-
tached garage, large lot, $135. per month. Phone 962-8903 after 5 p.m.
M197-3t

NEWLY FURNISHED SELF-CON-
tained heated basement apt. $95. 962-8926.
M197-3t

NICELY FURNISHED BEDROOM
near Hill, suitable for one person. 962-8611.
M197-3t

BACHELOR APT. STOVE AND
fridge, heated, $65. Dufferin Ave. 962-5581.
M197-3t

2 OR 3 ROOM APARTMENT,
furnished or unfurnished. 962-9600.
M196-4t

BEST LOCATION FOR DOWN-
town, strictly private, 3 extra large rooms, heated, all apply ground floor apartment. 962-7471.
M196-3t

MODERN FURNISHED THREE-
room apartment, with bath. Private entrance. 962-6113.
M196-tf

PLEASANT, SPACIOUS, HEAT-
ed, 1 bedroom, lower apartment, antenna, driveway, adult, apply 24 Sinclair 968-8313.
M123-tf

APARTMENTS — FRIG., STOVE,
heat, hot water, $80. Apply 10 Front Real Estate.
M193-tf

MODERN THREE ROOM HEATED
apartment, newly redecorated, private, $2. Evenings, 962-3436. Inquire 31 Bridge St. E.
M193-3t

LOWER APARTMENT, ONE BED-
room, heated, electric stove and fridge, $80. per month. Phone 962-2982.
M193-3t

PRIVATE OFFICE FURNISHED.
Immediate occupancy. Apply Burrows and Frost. 962-7191.
M193-tf

APARTMENTS TO RENT, CON-
tact Lou's Lunch, 962-4246. Office 241 Dufferin.
M196-tf

ONE BEDROOM APARTMENT,
ground floor, modern, $110 heating - $30. Phone 962-1653.
M197-3t

FOR SALE

WARKENTIN'S
GREENHOUSES
TrentRd. — Belleville
BOX PLANTS
12 PLANTS OR OVER
ON MOST VARIETIES
OPEN EVENINGS
TILL 9:00 P.M.
M118-10t

—Modern "Wood-Way" Store Fixtures with lighted canopy wall unit.
—Merchandise Island with fully adjustable shelving.
—Super case.
—Modern check-out counter.
—2 Victor Series 90-91 cash registers.
—Skate Sharpener
—Gas Water Kit
—National Cash Bookkeeping Machine
—Thermo Copying Machine
Excellent Condition
Reasonable
PERRY'S SHELL
SERVICE
80 Dundas St.
Napanee
Phone 354-4117
M120-6t

RECORDING
STUDIO
Records and Tapes Made,
Industries in P.O. Box 21 Stirling.
M196-6t

QUALITY TOOL CHEST
Fully Guaranteed. All Types Of Tools Available If Desired. No Down payment. Trade-Ins Accepted. Open weekdays.
HERBRAND TOOLS
and EQUIPMENT
R. R. 2 Trenton 392-4389
EM Snowden Dealer
M196-4t

NEW AND USED GUNS, SCOPES
and mounts, rifles, shotguns, books, clothing, fishing tackle, ammo, diving gear, knives, boats and coal oil. We buy and sell used guns, boats and motors. Bishop Sons, 345 North Main St. 962-2566.
M193-10m

LARGE CHESTERFIELD IN GOOD
condition. Phone 962-1895.
M193-3t

ALAFFA SEED. HOLSTEINS
replacing three-year-old. Due end of May. One grade Holstein heifer, due June 1st. Evenings and weekends only. 968-6146.
M196-12m

SHRUBS, SCOTCH PINE, UP TO
6 ft. Also Blue Spruce. Phone 962-6691.
M196-6t

ONLY A FEW LEFT, PRESTO-
matic aluminum carbon broiler, extra heating element. Only $19.95 plus $2. Bell Shop, 345 North Main St. 962-2566.
M193-10m

35-FOOT TV ANTENNA WITH
rotor. Phone 962-6691 after 6 p.m. 1069.
M193-3t

WESTINGHOUSE AUTOMATIC
washer, 1 year old, guarantee still in force. Will sell at less than half of new. Call 962-6335.
M197-3t

WHITEN TEETH WITH DAB'S
tooth powder. Available only at Dab's Drugs. 215 Front St.
A208-1m

PIONEER SEED CORN AVAIL-
able. Phone A. Wood, R.R. 2, Carrying Place. Ont., 968-3967.
M191-tf

CURSON'S NEW AND USED
Furniture, 10 Dundas St. E. 962-4191.
M193-tf

FOR SALE

CHROME TABLE, 4 CHAIRS,
chrome set, Wood Armet for bath Tub, Sink and Toilet
Chrome Bathroom Set and Chair.
Double Bevelled Mirror
Kitchen Sink and Cabinet
Mix Master
Electric Cooking Cost, women's size 14-16
Electric Heater,
Vacuum Cleaner, Toaster
Oil Lamp
968-6079 After 6
M196-3t-27

FRI. & SAT.
OF THIS WEEK
MON. THRU.
THURS. OF NEXT
WEEK
6
INSERTIONS of a
Quick Action
Want Ad For The Price Of
3
Sorry No
Commercial
Establishments
No Semi-Displays
PHONE
962-9171
FOR DETAILS
The
Intelligencer
M196-3t

THE EASY WAY
Are You Doing
Housecleaning
WHY NOT CALL US
962-6268
M197-30-2wt

MUFFLER SALE
Thrush
The hum of hi-horsepower
25% heavier gauge steel. Double re-enforced inlet and outlet seams. Double end baffles. Double thick sound deadening shield of wool felt.
Sale Price $5.77
—WATER
—LAND
—SNOW
—SWAMP
— SEE IT NOW —
QUINTE ISLE
SPORT SHOP
Lake St.Picton 476-3343
A413-s-w-f-tf

WELL DRILLING
Contractor
BILL TAYLOR
MAIL — 613-2971
TRENTON 392-3232
M126-w-s-tf

FREEZE OWNERS, TOP QUAL-
ity beef wrapped in sanitary Cryovac. Reasonable rates. Beef Boned and Rolled and Tenderized. Trenton Meat Market, 392-6196. Phone 392-2020.
M181-tf

FREEZERS, REFRIGERATORS,
ranges, washers, sewing machines, vacuums and washing machines. Phone 962-6196.
M181-tf

TWO ADJUSTABLE REFRIGERA-
tor shelves, fruit cottage size. Phone 962-6691 after 6 p.m. 1069.
M193-3t

1 2 CYU FOOT FREEZER, 1 PAIR
pile accommodations, meals and snacks, 1 small electric stove. 962-8877.
M123-3t

1 CU FT. TICKET FOR 1 PAIR
pile accommodations, meals and snacks, 1 small electric stove. 962-8877.
M123-3t

CUBIC FOOT FREEZER, SMALL
coffee table size end table, new condition, 1 Kenmore vacuum cleaner, 1 Kenmore sewing machine, brown velvet flowers. All in good condition. 962-8877.
M125-3t

PIONEER SEED CORN
Is Tested For Seed Germination and Vigor. Is Grown in Districts of 48 Corners For Isolation with Adequate Heat Units. Ask Reg. YIELDS, Start Pioneer this spring
LLOYD HAND
R. R. 1, Foxboro
M196-4t

O.S.E. Automatic Pilot Flow Watch-er, senses temperature and level controls.
ONLY $239. /
$13 Monthly

GENTLEMAN'S BICYCLE WITH
basket. Phone 962-6691 after 6 p.m. 1069.
M193-3t

FANCY AND CEE GRADE AP-
ples, reasonably priced. Apply Bert Storms. Redeemer Rd. 962-4191.
M193-3t

NEW BLUE RASPBERRY
flavour. Phone 962-5500.
M197-2t

FAST STARTING HIGH YIELDING
$3 to 90 day, pride corn seed. Available at Cressy's Corners. Phone 962-5444.
M196-4t

WANTED — ONE OR TWO
bags of sand. Trainer twin 11 h.p. motor. Phone 962-6691 after 6 p.m. 1069.
M193-3t

200 GALLON OIL TANK $35.
Also Door-Thermo insert $5. Phone 962-6691.
M193-3t

—Chrome Table, 4 Chairs
—Cost $60. Wood Armet for Bath Tub, Sink and Toilet
—Double Bevelled Mirror
—Kitchen Sink and Cabinet
—Mix Master
—Electric Cooking Cost, women's size 14-16
—Electric Heater,
—Vacuum Cleaner, Toaster
—Oil Lamp
968-6079 After 6
M196-3t-27

—Chrome Table, 4 Chairs
—Cost $60. Wood Armet for Bath Tub, Sink and Toilet
—Double Bevelled Mirror
—Kitchen Sink and Cabinet
—Mix Master
—Electric Cooking Cost, women's size 14-16
—Electric Heater,
—Vacuum Cleaner, Toaster
—Oil Lamp
968-6079 After 6
M196-3t-27

Specials!
O.S.E. 10 inch portable TV, Enjoy a good new black and white picture.
ONLY $169
$6. Monthly

Kelvinator 30 inch top of the line deluxe range with rotisserie, meat probe, removable oven door with window.
ONLY $179.
$10. Monthly

O.S.E. Automatic Pilot Flow Watch-er, senses temperature and level controls.
ONLY $239. /
$13 Monthly

O.S. 12 cu. ft. semi-auto refrigerator, twin porcelain crispers, frost free top compartment.
ONLY $329.
$13. Monthly

All Fully Guaranteed
Terms Available
AT
IRELAND'S
Low Overhead Location
280 Front St. Belleville
M197-3t

6 Ads For The Price Of 3. Just CALL 962-9171 TODAY!!

OFF THE RECORD

By Ed Reed

"You can suppress your 'repairing-around-the-house' mood until I'm in a 'sweep-up-sawdust' mood."

FOR SALE

AUTOMATIC WASHING MACHINE, Moffat, white and blue in good condition. 962-1618 after 5.

BUFFET TABLE AND CHAIRS in natural, 962-5068 ? to 6 p.m.

NINE PAIR UNLINED DRAPES, slightly stained. Size 2 wide x 81 1/2 long. Shade 102.

BLACK CLEAN FERTILIZER. NO odor, makes anything grow fast. $1, bushel. Also black loam $3c. Delivered free. 962-2883

ELECTRIC CHORD ORGAN, Almost new. Phone 962-4440 after 6 p.m.

TWO CAR GARAGE, TO BE SEparated into two. Phone 962-9004

16 INCH CENTURY HARD TOP 2-H.P. motor, chain reels, feed battery, tires, six wheels and discs. Needs rear wheel and reverse hand. $125. Outboard motor, 4 H.P. Sears. Outboard motor, 3 H.P. Sears. 962-9171

REFER SALVES. ALSO PINE stamps can be used for decorations. Phone 477-3164.

24-INCH MOFFAT STOVE, AND new Kelvinator automatic refrigerator. Phone 962-9171

McCORMICK INTERNATIONAL low down hay loader, in good condition. Also 1 bushel of insulator. Also 1 set Massey Harris hows, also International tandem disc, 8 ft. Telephone 473-1923 Sunday thru Thursday.

MOTOR SCOOTER, LAMBRETTA, 1965, 150 cc., 5,000 miles, $125. Inside 4 door sedan with adjustable visor 712 cubic inches, 318, with 3 speed transmission. 962-2646.

50 SUPER SPORT, GOOD CONdition. $150. Ca3 962-0032.

TWO 8-FT. WINDOWS, TWO 5-ft. windows, two 4-ft. windows and screen ready to install, suitable for summer cottage etc. Apply Jack Allin Insurance, 21 North Front

1 USED HOLLAND CROP CUTter, 3 years old, Excellent condition. Also 1 used Massey 3 P.H. 3. Stanley, Phone 962-9171

962 YAMAHA 80 CC MOTORcycle, A-1 condition. 962-2646.

WEDDING VEIL, SHORTZIP length, with detachable white with floral headpiece. Like new, best offer. 962-9171

TENT 9 X 12, $40. TWO SLEEPing bags, $10. each. Camping stove $10. Hand lawn mower, $10. 962-5330.

9 X 6 TENT, CAMP STOVE, Lantern. Call after 3 p.m. 128 West College.

REFRIGERATOR FOR SALE. Good condition. Call 962-9171

VIKING WRINGER WASHER, good condition, $40. Call 962-9181.

DURST 606 PHOTO ENLARGER, with 93 projection lens. Call 962-3646 after 6 p.m. Frankford.

MACHINIST'S BENCH LATHE, complete with tools, motor, overhead belts, bed either single or double bed, size 54", swing over bed 9", over carriage 5", between centers 30", 5 C 29/1, $1 each. All tools and chucks. 962-6314.

HOME KNITTING — MACHINE people, tea cozys, sayings done, slippers, carpet yarns. Reasonably priced. 968-6021.

USED ROTARY MOWERS, GOOD condition, reasonably priced. Call Norris, 962-9553 Belleville.

USED 18 INCH SELF-PROPELled rotary reel mower, Briggs Motion, $58.95, Brownie Sheaves and Marine, 962-2255, Belleville.

8 DURHAM AND HEREFORD stocker steers. Contact owner take-off sender, like new $35. 962-4757

1966 DUCATI, 160 CCC MOTOcycle, fast, rugged, excellent condition, $795. 962-4440 after 6 p.m.

LARGE CHEST OF DRAWERS, in good condition $30. Kitchen C. E. Stove, $15. 962-9171

FURNISHED ONE BEDROOM upstairs apt. Separate entrance, veniently Charles and Dundas 962-2889.

AUTO

NEW AND USED BUSES

ACE MOTOR SALES KINGSTON LTD.

Ontario Distributor for the CANADIAN Buses

Over 100 Used Cars, Trucks and Buses on Hand

Call KINGSTON COLLECT

546-2228

1963-4-or-5-ft-4-ft-11

'63 PONTIAC CONVERTIBLE, V-8 automatic, power steering, power brakes. Phone 962-6155.

'63 CHEVY 3 NOVA, HARD TOP automatic, power steering and radio, $1200. 51 Free standard in good condition, $150. Phone 962-4155.

'65 FORD 6 CYLINDER STANDard shift, radio, red and white 962-3241 Trenton. 30/31-31

AUTO

'66 PYMOUTH SATELITE, BLUE 2-door hard top, V-8, bucket seats, automatic and console on floor, radio and white walls, 962-3241 after 5.

'63 PARSHENNE HARD TOP, EXcellent condition. Phone 962-3236 after 5:30. Phone 962-3236 after 5:30. 29/30-31

'58 VAUXHALL 4 CYLINDER, Phone 962-4155. 30/31-31

'54 CHEV, 3-DOOR, 6 CYLINDER. Best offer, 962-7775. 30/31-31

'61 RENAULT CONVERTIBLE, good condition $250. Call after 5. 962-9171 30/31-31

'50 DODS PANEL TRUCK, 960. Apply Hopkins Corner, Foxboro. 30/31-31

$10. DOWN

'63 MERCURY

$29 per month

FULL SALE PRICE 675.00

Llc. K54568

Hamilton Motors

32 DUNDAS ST. E.

"Opp. Bus Terminal"

962-9898 — 962-9939

'63 PONTIAC STRATO CHIEF, 4-door hard top, 6 cylinder automatic, new owner, 23,000 certified miles. Dominion Motors, 168 Station Street, $1450. Phone 962-4500. 30/31-31

'63 ENVOY SPECIAL, REBUILT motor, A-1 condition. Phone 962-3644. 30/31-31

'60 FORD 2-DOOR HARD TOP, $250. Phone 962-2163 after 5:30. 30/31-31

'64 CHEVROLET, STANDARD 6, excellent shape. Phone 962-3644 30/31-31

'58 METEOR, V-8, AUTOMATIC in running condition $100. Will sell parts after May 20 Phone 962-9171 after 5 p.m. Regulator and starter, also '53 Dodge Pickup, 476-2345. 30/31-31

1958 G.M.C. 3-TON DUMP TRUCK

6 Cylinder

4-Speed Transmission

With Dip

Good Rubber

PRICE $1,000.

Phone 962-5418 After 5

Aug13-tf

COME UP AND SEE "HOSS" — HE'LL MAKE YOU A SQUARE DEAL.

229 FRONT ST. NORTH

962-4561 My26-26

USED CAR

CENTRE

1963 FORD COUNTRY SQUIRE 9-PASSENGER

4-DR.STATION WAGON

LIC. 713??X

Finished in sharp Viking Blue Metallic with matching vinyl interior. Has 352 cubic inch V-8 engine. Equipped with the powerful big 8 cylinder engine, automatic transmission, custom push button Ford radio, tinted safety plate glass all around, this one-owner car has low mileage and is in top condition throughout. 3rd seat, double tone blue interior and other extras. What a wagon for summer vacation trip to Expo. Full price 1385.00. Terms can be arranged with no down payment. Trade considered. See it at the end of July.

Contact The Manager

968-9000 — 968-9300

646 DUNDAS EAST

(Opposite Union Carbide)

Open 9 A.M. 'til 10 P.M.

BOATS AND MOTORS FOR SALE

20' HOUSEBOAT, 30 JOHNSON outboard motor, 962-9171 30/31-31

'63 JOHNSON 38 H.P. ELECTRIC start, gas tank and controls. Phone 962-3895 after five. 30/31-31

22-FT. MAHOGANY INBOARD cruiser, runabout in excellent condition, fully equipped $52-5361 Mr. 29-tf

16-FT. HOUSEBOAT CRUISERETTE

½ Plywood and fibreglass, 40 h.p. Mercury motor, tilt trailer, all accessories included. Can sleep 5 top speed 24 mph. A-1 condition.

$985. or Nearest Offer

14 Howard — 962-6555

My26-26

NORTH CRAFT FLAVEDA 20 FOOT Chrysler 42' outboard engine and trailer. Phone 962-3895 after 5. 30/31-31

15' CEDAR STRIP BOAT WITH about, never been in the water, $100. 29 East Street. 30/31-31

16-FT. PLYWOOD BOAT WITH two 28 h.p. Johnson motors, $600. Phone 962-3058. 30/31-31

13-FT. YEAR OLD ALUMINUM boat with 7½ h.p. Johnson motor. 962-2733. My21-31

ONLY A FEW LEFT, FIBREGLASS cuddy, aluminum cartop, boats, extra wide model, $495. Ken's Kanvas Kraft Shop, 3451 Dundas St. 962-4181

14-FT. CHESTNUT MAHOGANY, clinker built, fibreglass covered canvas, 10 h.p. Mercury motor. 962-1108 Phil Ayers, Foxboro. 30/31-31

17' CEDAR STRIP, 18 H.P. ELECtric starter, many extras. Call after 5 962-2733. My23-31

THREE-POINT HYDRONYL CONtrol, excellent condition, $400. Phone 962-3644 after 5:30. 30/31-31

SPRING SPECIALS ALUMINUM cartops, $179. Fibreglass runabouts, fully equipped $495. On trade 16.5 Sirrtest tool fibreglass runabout, 40 h.p. Mercury motor, Rollie's Marine Sales. My6-13tf

EGGLES MARINE, BRIGHTON offer you the widest selection of boats, motors, trailers, at all better prices in the largest showroom in Eastern Ontario. Open every Wednesday and Thursday Daily until 9pm, Saturdays until five. Free lessons. Phone 8-3700. Better deals always made at Eggles.

FOR SALE OR RENT

8 ACRES HORSE BARN, 3 BEDroom, cider house on Bay shore on 11 miles Prince Edward. Available June 1st. Call 968-8300. My26-61

BUSINESS and SERVICE DIRECTORY

USED DAILY BY

SHOPPERS AND BUSINESSMEN

Consult the advertisers in this Directory for the work you want done.

ACCOUNTANTS

PAUL EDWIN FLEMING
Chartered Accountant
125 FRONT ST.
Belleville. Ontario
968-6393 Jy11-tf

JOHN D. LEWARS
Chartered Accountants
217 Pinnacle Street
Belleville. Ontario
Phone 962-4833 Jy3-tf

GEO. A. WELCH AND COMPANY
Chartered Accountants
173 Church Street — Belleville
962-4191
R. IRVINE, C.A.
M. J. STOTESBURY, C.A.
J. H. CANNING, C.A.
Ottawa - Cornwall - Picton
Pembroke - Hull N1-tf

KENNETH J. SODEN
Public Accountant
Auditor
27 CAMPBELL ST.
Belleville. Ontario
962-2949 S7-tf

T. A. MACHOLD
Public Accountant
Auditor
217 FRONT ST.
Belleville, Ontario
962-4821 S1-tf

ARCHITECTS

WATSON AND WIGGAND
Architects
215 FRONT STREET
Belleville, Ont. Mr24-tf

ARTIFICIAL FLOWERS

THE FLOWER BOWL
Custom Floral Designs
Specializing in Plastic
Front Entrance, Dundas Street
Phillcandleton
Floral Arrangements for Any Occasion
Open Daily 9:30 - Front St.
Next Door To Belle Theatre
962-1810 Mr8-3m

BOAT SALES AND SERVICE

BAYCREST BOATS AND MARINA
Chrysler Outboard Sales & Service
Aluminum Boats
Fiberglass Boats & Runabouts
and
Winter Storage
Marine Radio — Up to 25 Tons
Arena Rink off Highway 14 just
before Bay Shore Airport.
Big Island, Deseronto
Phone 396-2337 S7-tf

BUSES

BUS SERVICE TO TRENTON AND TORONTO
LEAVE BELLEVILLE
Daily Exc. Sunday and Holidays
8.45 a.m.
11.00 a.m.
2.00 p.m.
4.10 p.m.
5.35 p.m.
7.30 p.m. Friday only
11.30 p.m. Saturday only
Belleville Bus Terminal
45 DUNDAS ST. E. 962-3193
BATHURST BUS SERVICE LTD.
Trenton Ont. 392-2481 Jy7-tf

BOOKKEEPING

QUANTZ
BOOKKEEPING SERVICE
Payrolls
A COMPLETE SERVICE
Monthly — Weekly
DIAL 962-2881
390-1062
Marysville Hotel
My29-3p

CARETAKING

HASTINGS
CARETAKING SERVICE
Commercial and
Industrial
Fully Insured
962-3664 Au10-3m

CONSTRUCTION

T. C. Construction Co.
Custom Renovations —
Aluminum Siding
Residential Additions
Custom Homes
Commercial Additions
Industrial
— FREE ESTIMATES —
212 COLEMAN
962-6181

CRUSHED ROCK
CRUSHED GRAVEL
PIT RUN GRAVEL
SAND
FILL, ETC.
DRIVEWAY BASE
CONSTRUCTION
Phone 962-2200
Landscaping Consultant
Service
McINROY — MAINES
CONSTRUCTION LTD.
Asphalt Drives and Parking Lots
Base Stabilization
Tree Removal — Stump — Fill
Gravel and Sand
Sewers and Septic Tank
962-2224
962-6055 Jy11-tf

DEAD AND DISABLED FARM STOCK WANTED

S & D DEAD STOCK REMOVERS
Bids on horses, cattle, sheep, dead stock dealers — this means the fastest service and the BEST PRICE in the business
Phone Collect 478-2313
Brighton
BILL ELLIOT (Owner)
Lic. 768-tf

DEAD AND DISABLED FARM STOCK WANTED

BURDETT FUR FARMS
Ship Stock to a Fur Farm for top price for dead or crippled farm stock. Up to $25.00 according to size and condition, even higher for large crippled stock.
Phone Collect
Guaranteed Satisfaction
Phone long distance Zenith 6-4350
no charge to you
or Belleville resident 962-2247
Dept. of Agric. Licence 1-tf

GLASS AND GLAZING

BELLEVIEW
GLASS AND MIRROR
968-2731
334 PINNACLE ST.
— Also —
MARINE PAINTS &
VARNISHES
My4-1m

DRY CLEANING

WOODLAND
DRY CLEANERS
"Specialists"
— Shirt Laundering
— Cold Storage
— Dye Work
—For Fast Courteous Delivery
CALL 962-6644
514 DUNDAS E.
Au26-tf

ELECTRICAL SERVICES

ELECTRIC
FIRE
ESTIMATES
LOW DOWN PAYMETS
Now is the time to fix your wiring modernized
Rewiring is another specialty
All this can be done for
LOW
PAYMENT
monthly terms to suit your budget.
Call Today
LABELLE ELECTRIC
962-1125 or
962-3068
Au29-1m

FIRE PROTECTION

FOLEY SUPPLY AND
MACHINE CO. LTD.
Authorized Services & Sales
for Pyrene & Ansul
Fire Extinguishers
All Types of Extinguishers
25 Wallbridge Cres. — 962-3701
M16-tf

FLOORING

TORGINAL SEAMLESS
FLOORING
Tomorrow's Floor Today
by Torginal
NO SCUFFING
CHARLES W. LAMBERT LTD.
962-3537 or
962-3322 F11-tf

FLOOR FINISHING

MAUND'S SERVICE
249 Pinnacle Street — 962-0437
Floor sanding and finishing, cleaning, waxing. Specializing in Window cleaning and wall washing
Commercial and industrial
Floor sanding and polishing machines.
Commercial Vacuums and Mopping Equipment Au30-tf

HAULAGE

LOAM — FILL — GRAVEL
OF ALL NATURES
EQUIPMENT
TRUCK RENTALS
ROBERT TRACEY
968-6311 Mr22-3m

IRON WORKS

Why Slip Or Fall On Icy Steps Have A Railing Installed
Railings, Gates, Fences
Interior — Exterior Railings
Fireplace Fronts & Screens
Room Dividers — Columns
Steel Stairs — Spiral Stairs
and Railing
Small and Large Repairs
Welding
161 W. MOIRA ST.
— Free Estimates —
Ja7-tf

INSURANCE

INSURE WITH CONFIDENCE
BUSINESS AND FROST
GENERAL INSURANCE
Fire, Automobile, Marine
Personal Property and Bonds
242 FRONT ST.
PHONE 968-6713 D10-tf

For All Your Insurance Needs
Contact
The Albert Van Beverly Agency (General Insurance Agency Representative)
Sun Canadian Life Association
Sun Canadian Fire Group
Wawanesa Mutual
Lumbermens Mutual Group
Aetna Insurance
Canadian Indemnity & Atlas Group
Lumbermens Mutual
409 Dundas St. W. Belleville
Phone 962-2254 Au3-3m

JEWELLERS

DOUG JONES
EXPERT WATCH AND
JEWELRY REPAIRING
A. & J. JEWELLERS and
APPLIANCES
214 North Front St.
FREE installation and one year Cabinrun with purchase of COLOR TV
968-6241 My17-tf

LOANS

CASH IMMEDIATELY
LOANS MADE
First and Second Mortgages
Agreements of Sale
We Buy Or Sell Mortgages
Courteous, Confidential Service
In Your Home or Our Office
GERALD JOYCE
REALTY LTD.
962-3328 Ja21-tf

MIMEOGRAPHING
RUBBER STAMPS

THE JAMES TEXTS LIMITED
185-187 Front Street
PHONE 968-6772
Fast, efficient work overrtire all needs. Resume, Cyrculars, Letters Statements, Cluls, Loders, Church, ra. etc. One day service on all types of Rubber Stamps, Numbering Machines and Supplies. Au26-tf

MOVERS

BRIDGE DELIVERY
SERVICE LTD.
Local and Distance
Household and Office Moving
Furniture Storage
153 Dundas East
962-2481 Ap12-tf

MUSIC SCHOOLS

KAMMER SCHOOL OF MUSIC
Offers
Private Instruction for Guitar, Uke, Banjo, Mandolin, Trumpet, Clarinet, Sax, Drums, Accordion, Organ, Piano
We Rent Instrumenta
CHARLIE KAMMER
Musical Instruments
294 Front St. — Belleville
PHONE 962-6378 My15-tf

PIANOS

F. M. BARRETT CO
Piano Tuning Service
For Heintzman & Co. Pianos
Gerrard Pianos
Gerrard Harpsichan
Lesage Liut Pianos
F. M. BARRETT CO.
101 Canniffon Road
968-3323 S23-tf

PUMPS

FOR ALL YOUR PUMP NEEDS
Deep Well Jet Pumps
— New Sta-Rite Reality and Otaco Pumps
— Quality double size and fittings
— Cascade 40 Water Heater Installations
— Plumbing Repairs
— Well Drilling
CLIFF REID
Pumps Sales and Service
R.R. 3 Avondale — Belleville
Call Anytime 968-6452 D12-tf

RUBBER STAMPS

All Kinds of Rubber Stamps
"Our Quality Can't Be Beat"
"Try Us Once, You'll Call Us Again"
SEAL SALES LIMITED
713 Front Street
THE JAMES TEXTS LIMITED
179-181 Front Street
BARRATT'S STATIONERY
326 Front Street — 962-8193
Belleville, Ont.

SERVICES

MALCOLM BROS.
FLOOR AND WINDOW SERVICE
COMPLETE HOUSECLEANING
968-8286 or 968-8374
D22-tf

SERVICE STATIONS

JIM TEWKSBURY
TEXACO SERVICE STATION
Dundas and Bridge
962-2142
Open Every Day & Every Sunday
Lubrication — Gas — Oil Diesel
Tires, Batteries, Accessories
Phillips 66 Products
Licensed Mechanic
Garageland Workmanship
Ja14-tf

SEPTIC TANK PUMPING

SEPTIC TANK PUMPING
J. W. SHARPE
396-2219
Deseronto
Tile Installations
and Repairs
Mr24-1tf

GORD'S
SEPTIC TANK PUMPING
For All Your Pumping
Needs
Including Industrial
BELLEVILLE
962-9639 — 962-3473
Au12-3m

SEWING MACHINE REPAIRS

SEWING MACHINE REPAIRS
ALL MAKES
Reliable and Guaranteed
YOUR SEWINA DEALER
PLAZA SEWING CENTRE
Belleville — 962-6600
Ap6-tf

TILES

We Supply and Install
CERAMIC WALL TILE and
All Types of FLOORING and
FLOOR TILE
Phone 962-7744 Estimates
Cheerfully Given Free
BUILDERS SUPPLIES
445 Dundas Street East
Belleville
Phone 962-4581 N13-tf

TYPEWRITER

THE JAMES TEXTS LIMITED
Trenton and Belleville
All Makes of Machines
Typewriters and Adding Machines
for Rent
185-187 Front St. — Ph. 968-6772
Au6-tf

TV SERVICE

FAST SERVICE ANYWHERE
24-Hour or 7-Day Service
Repairs To All Makes
ACCURATE
TV SERVICE
197 Dundas East
962-3259 S28-tf

BELLEVILLE HAS ONLY
A COLOR
TELEVISION SERVICE CENTRE
FOR
COLOR PHILIPS ELECTROHOME
CLAIRTONE AND PHILCO
MOTOROLA, RCA VICTOR
SYLVANIA
CIRCLE TV SERVICE
209 Coleman St. F14-tf

UPHOLSTERING

BETTER UPHOLSTERING
968-5482
Hilliard T. Lockwood
Upholstering, rugs and carpets, car, truck and tractor seats.
Tent and Trailer Repairs
Woodworker, - Metal Equipment
My4-3m

UPHOLSTERING
OLD AND MODERN FURNITURE
Also
CHROME CHAIRS
We Supply Highest Quality
Materials
Very Reasonable — Call Anytime
962-7833 D6-tf

WATCH REPAIRS

EXPERT WATCH and
JEWELRY REPAIRS
By Experienced Watch Makers
Guaranteed Canadian Jewellers
Association
Seiko Automatic Watches
A. & J. JEWELLERS and
APPLIANCES
218 Front Street
Over Grant's Drug Store
962-0713 My17-tf

WATER PRESSURE SYSTEMS

AREA REPRESENTATIVES
for
Gould — Berkeley — Fairbanks
Archer — Southern and Royal Rex
Water Pressure Systems
Complete Line of Sentry and
Simplex Sump Pumps
Complete Line of Galvanized
Fittings, Brass Valves, Pressure
Tanks, Etc.
Also Alert Our Special
Sump Pump Protex for Spring
WATKINS PUMPING SERVICE
SALES AND SERVICE
Trainer — 392-6422
My16-tf

WELL DRILLING

GEORGE H. CHALK
R. R. 5 — Napanee
Wells for Home, Farm & Industry
For Price and Terms
PHONE 354-3616
D2-tf

VACUUM CLEANER SERVICE

SAVE $ $ $ $
Let Us Install A New
VACUUM CLEANER in Your
Home Now With Low Cost
PLAZA SEWING CENTRE
Belleville — 962-6600
Au25-tf

FILTER QUEEN
SALES AND SERVICE
Satisfaction Guaranteed
Phone
J. CUNNINGHAM
962-2163
432 Bridge St. East
Belleville
N12-tf

VACUUM CLEANER REPAIRS
MODERN SEWING CENTRE
Genuine HOOVER Parts
Known To Us and Guaranteed
H. CAMPBELL
Bonth Side — 968-5785
Free Pick-Up & Delivery
In City
S14-tf

COTTAGES TO LET

MAINWAY LAKE 1 MILE BY water, sleeping for six and more, good beach, boat available. 968-6184. 28/31-tf

FURNISHED ONE AND TWO bedroom cottages, housekeeping cottages. Available now on May 1st. Phone Deseronto 396-2422. 28/31-tf

EAST LAKE, 3 BEDROOM COTtage, fully furnished, electric hot water heat $50. weekly, July 8 - Aug. 26. Phone 962-2163 Coxson, Cherry Valley; Phone 476-5486.

FURNISHED, 2 BEDROOM ELECtrically heated cottage, Consecon, Ontario Lake. 962-6611 30/31-31

3 BEDROOM COTTAGE FOR rent, fully furnished, electric heat, Consecon Lake. 962-3332 30/31-31

BIRD'S COTTAGES, OAK HILL Lake, 8 miles north Belleville, Hwy. fourteen, picnic grounds under new management, now open. Phone 21 at 962-2999 Long Distance. My26-1m

TWO COTTAGES, PAPINEAU Lake, 2 bedrooms, electrically equipped, safe sandy beach, $80/week. 30/31-31

HOUSEKEEPING COTTAGE BY week, Consecon Lake, modern. North Front area. David Cole, Picton, 476-4203. My3-1m

TRAILERS FOR SALE

SMALL HOUSETRAILER ALUMinum covered electricity and water, 2 burner propane stove, $350. Phone 392-6422 Trenton.

CADILLAC CAMPER, NEW MOTOR, rear end, new tires and brakes, camper one year old. Fully equipped, sleeps six all in one unit. Phone 962-3644 30/31-31

OSSIE'S TRAILERS, CLEARING new 1966, Dynamic Shamrocks, see the new telescoping hi-lows Cabin and tent trailer. Sackville Nanasee E. Hwy. 2. My4-tf

SILVERLINE TRAILERS, SALES and service, Highway 2 East of Belleville, Telephone 962-6500 or N. Front and College. Au27-tf

FOLD DOWN
ALUMINUM
TRAVEL TRAILER

By Cara-Trail Canada Ltd.

See the 3 new models now on display at Trailer Sales on Dundas St. Put up or down in seconds. Sleeps four to six, stands 8 to 11 in deluxe models.

Ready Constructed & Guaranteed

Fully Insulated — Completely Insulated

Interior Lights & Water

And Can Be Pulled by any small car

This is an EXPO Dream

THOMPSON
TRAILER SALES
Tweed Ont.
Phone 478-2725
Au31-rev-4-tf

PETS FOR SALE

REGISTERED CHAMPION LINE Pekingese pups, make lovely pets and companions. 962-6641 My26-tf

POODLE PUPPIES REGISTERED toy breeding, excellent pets, groomed also clipping and grooming. 968-6101. My26-tf

PEDIGREE PEKINGESE PUPPIES, registered, 1 male, 1 female, 2 months old. Call Linda Hogg at 14 Percy Street. 962-3232.

My26-61

BOXER PUPS, ALSO 7 YEAR old chocolate Lab bred male. Excellent conformation, 3 socks and white blaze on face. 962-2171 C. Forbes.

My23-31

4 YEAR OLD REGISTERED COLLIE, certificate of breeding, 12.3 months old, male, excellent disposition north Kingston, Highway 33 at Cloyne. Phone 336-2126 or 336-2206 Kingston.

BUSKIN HORSE PARADE SHOW running sale reminder. Wednesday, May 31st, 8 p.m. Exhibit small consignments all colors, 1. R. H. Ranch Mar-mora. 613-2-2081. My26-61

COTTAGES FOR SALE

ON THE SOUTH SIDE OF CONSecon Lake, 2 bedroom cottage, price $7,500. 201-6627 Trenton.

MAY-61

THREE BEDROOM FURNISHED cottage with road on Limerick Lake Last road and Loom Harbor, good swimming. Phone 962-4155.

AT PLEVNA ON GRINDSTONE Lake, 3 bedroom cottage, fireplace, electric heat, hot and cold pressure stove, winterized, trout fishing. Phone 962-4155 or 962-3644.

TWENTY MILE WATER FRONTage, 2 bedrooms, combination kitchen-living room, fireplace. Phone 393-6923. My22-31

LOTS FOR SALE

BAY LOTS FRONT 80', PER frontage, $1,000. Phone 962-1302 Brides St. E. Doug Grant Real Estate. 962-4111-tf

HORSES FOR SALE

HACKNEY PONY, $100. OR CLOSing reasonably offer. Phone 962-3644 30/31-31

PALOMINO MARE RIDDEN BY 12 year old girl, well mannered with saddle, bridle, blanket, etc. Will sell cheap for quick disposal. Phone Campbellford 653-1456.

THOROUGHBRED BAY GELDing required but gentle, Phone after 5. 962-9171

TRAILER PARK
AND MARINA

COME AND SEE THE MODERN new Pleasant Grove Trailer Park south shore of West Lake — close to famous Sandbanks. — Recreation director — laundry — boathouse, hot showers, wood fireplaces, 100 ft. waterfront, washers and dryers, tent sites, sand beach. Good fishing. Special rates for long term stays. trailer storage for off-season. Phone Consecon 392-3363 or 392-3363 Jy1-tf

FILTER QUEEN
SALES AND SERVICE
Satisfaction Guaranteed
Phone
J. CUNNINGHAM
962-2163
432 Brides St. East
Belleville
N12-tf

SUMMER RESORTS

GREENFIELD LODGE, MARBLE Lake, Clayton, Ont. Housekeeping cottages, boats, motors, bait, fishing. Write or phone Madoc, Ont. 236-3853. Under new management.

Jy7-tf

SWIMMING POOL 30 X 50, Fraser's at Northport Homedressing cottages, Golf, fishing 613-585-2489. Ap6-2m

MYERS CAVE LODGE, AMHERST Island. Modern housekeeping cottages on Marble Lake. Boats, motors, trailer space, sand beach, playground, fishing, boat rentals. Phone Northport 536-2477.

My1-3m

PERSONAL

COMPUTER
DATING SERVICE

The ultimate in scientific Dating Process using an IBM Computer. Unique Universal Personality Method of finding many more Dates for you. Write for free Application Form and Questionnaire to

CUPID
62 Richmond Street West.
Toronto 1, Ontario
My5-rev-4-tf

LOST

SIXTEEN INCH BEAGLE HOUND, black and white and answers to name of Sam, large scar right from shoulder. Last seen in Hillcrest area. 962-4142. My7-tf

WELSH CORGI DOG

Male, tan with white markings. Lost in vicinity of Shannonville Road and 401.

REWARD
CALL 962-3366
My24-tf

Want Ads Equal Results

REAL ESTATE FOR SALE

A 4 BEDROOM BRICK house on Front Street in Shirley, double garage, fully insulated, modern bath room, oil furnace. Lot 66' x 80. Priced to Sell.

A HOUSE in real good repair, nurse, and 3 acres of lot close garden land. 2 miles East of Frankford and reasonably priced terms.

A 4 ROOM BUNGALOW, 5 miles north of Belleville and ½ mile from 14 highway. Lot 60 x 200 feet, only $6,000.00.

A BEAUTIFUL, 9 room brick house, 3 bedrooms, bathroom, oil furnace. Taxes $90.00. 66 rods from main highway. Lot 100 x 200 with shade trees. Priced at $7,500. Belleville Price only $7,500.

A 6 BEDROOM HOUSE, living room, dining room and kitchen. Hardwood floors throughout. Oil furnace, new shingled roof, 1½ acres of land. Just north of Stirling limits, on Highway 14; taxes only $144.00. Terms.

A 7-ROOM BRICK HOUSE, 4 bedrooms, bathroom, oil heat, ½ acre, basement, town water and sewers, nicely located. Only $6,500.00.

A 8-ROOM BRICK HOUSE, 4 bedrooms, bathroom, oil heat, town sewers, nicely located. Only $6,500.00.

A 8-ROOM BRICK HOUSE, 4 bedrooms, bath, town water, sewers, oil heat, 4 piece bath, large lot, taxes $ 206. Priced to sell and terms.

CALL

Floyd

Bartlett

Phone 355-2434 — Stirling

Representative for

FRANK E. BARRY REALTY LTD.

82 Division Street

Phone 392-2229 Trenton

Cash For Your Home

List With

D. J.

WHALEN

Real Estate Limited

GOING DRIVING?

80 acre farm 2 bedroom home $8,000.

Sub Bridge St. E. ..... $17,500.

25 Hyde Park ..... $17,200.

26 Porter Ave. ..... $21,900.

37 Gilbert St. ..... $18,500.

39 Sergent Cres. ..... $18,000.

31 Melrose Cres. ..... $14,900.

2½ acre island on the Bay of Quinte ..... $2,500.

3 Woodland Acres ..... $13,200.

44 Victoria Ave. ..... $13,000.

194 Pine St. ..... $9,900.

Millcreek Cres. ..... $8,000.

20 Parker Ave. ..... $2,500.

OFFICE 962-4538

231 FRONT STREET

IF NO ANSWER CALL

HAROLD WILKINSON ... 968-3234
JACK DIAMOND ... 962-2260
JOHN DEACON ... 962-2938
JOY ROWERSON ... 962-3104
GRACE LOUGHEED ... 962-4362
ALEC FLETCHER ... 962-1307
GERALD STEAD ... 962-4538
ISOBEL ARMSTRONG ... 236-7158
MYRTLE WILLIAMS ... 476-2174
D. J. WHALEN ... 962-1696

OPEN EVENINGS UNTIL 9:00

NEAR ONTARIO HYDRO

3-Bedroom Clay Brick House on a beautiful lot in Thurlow Heights. Bright living room with distinctive family kitchen, full basement with large rec. room, modern tiled and decorated home is complete with tastefully laid paved drive. Priced at $14,500.

LARGE SPLIT LEVEL

Real family home close to VJ.H.S. Featuring large L-shaped living room, den or 4th bedroom, 1½ baths and beautiful recreation room with cupboards. The bedrooms are extra large and the 4-pc. bath has been tiled. Reduced to just $19,900.

CALL

968-5767

J. E.

McKinney

REALTOR

4 BEDROOM

BUNGALOW

With Large Family Room and Recreation Room. Well Landscaped With Ornamental Trees

Paved Driving, Close to Park

Mortgage May Be Obtained — See This At

34 TRACEY STREET

Phone 968-8117

MOR-25

THREE BEDROOM SPLIT LEVEL near all schools. Centrally located, rec. room, carport $20's. Also 3 bedroom bungalow $17,500. Also $1,000. down. Mr. Ryan 962-2417.

IF YOU ARE INTERESTED IN a better home, you are invited to walk around the grounds to see the quality of this 3-bedroom home from the water to the chimney. Immediate possession. See the green and white home about a mile west of Redeemerville. Great Road-Holder

REAL ESTATE FOR SALE

LAKE ST. PETER

Lovely summer resort consisting of over six acres, single cabins, seven double cottages, staff house and three cabin home and kitchen all fully equipped and furnished. Modern conveniences, electric hot water, running water. Modern grocery store line with sandy cove. Immediate possession. This property has real possibilities.

ST. LAWRENCE

RIVER

One mile East of Ivy Lea Bridge, one room (4 bedrooms) two story cottage, home, insulated, modern, completely furnished. Electric heat, 3 piece bath, garage, boat, dock, deep water. A beautiful view of the river.

RALPH HUBBS

REALTOR

49 Mary St. — Picton, Ont.

Phone 476-3016

MY-25-21

$1,000. DOWN WILL

BUY THESE HOMES

2 bedroom home at Roseneath, bathroom, good location. $2,900. full price.

3 bedroom home at Roseneath, large lot, 4 piece bath, oil heat. Price at $4,900.

Ann St. 3 bedroom home, need of some repair. A handy man special. $4,500. Terms. See open montreys for the bankers.

Foster Ave. 6 room two storey brick home, basement oil furnace. Going at $10,900.

Phone 962-2943

REG. DANIEL

SALESMAN FOR

B. G.

FOSTER

REALTOR

962-4055

MY-26-21

STONE BUNGALOW — ALMOST NEW!

Simply beautiful, and one of a kind! This deluxe home is completely finished with 3 large rooms and a bath. Located on a large lot and set back in an attractive area. Only $7,900.00. Act Fast on this one!

GERALD

JOYCE

REALTY LTD.

274 FRONT STREET

PHONE 962-3326

OPEN EVENINGS UNTIL 9.00

PHIL BENNETT 968-7338
CEC GARRETT 962-4533
MARG COOKE 962-4376
JIM REPSBURN 962-1439
GERALD JOYCE 962-3833

SUNDAY

If you are interested in a better home you are invited to walk around the grounds to see the quality of this modern home on the hill. Sunday afternoon. See the 10-foot wide lower flight of the former, and the walk-out deck of the taller flight. Immediate possession. The green and white home about a mile west of Redeemerville. See you Sunday afternoon.

DOUG

GRANT

REAL ESTATE

GORDON

WOODS

Real Estate Broker

159 FRONT STREET

Member of the Belleville Real Estate Board

We have never found a tirmate in a load of our bricks. That's why you should

BUY A BRICK HOME

they last and last — and a brand new one gives you the most for your money. Low N.H.A. interest rates, low down payments and longer terms mean easier monthly payments. Let us recommend a quality construction. You'll love them.

OFFICE: 968-6471

OPEN TILL 9 P.M.

IF NO ANSWER CALL

PHIL RAY 968-7338
GORDON BETLOR 962-6178
GORDON WOODS 962-2317

4 BEDROOM 3 STOREY BRICK, 2 baths, oil heat, new kitchen cupboards, new floors, sliding doors, rec. room, fireplace, and garage. Available July 1st. Frankford area. Phone B. C. Foster, Realtor, 962-4055 MY-26-21

2 BEDROOM SPLIT LEVEL home, Walk-in basement, 700 square feet, 4 piece bath, 200 amp service, insulated. Asking only $17,500. Terms available. 238 College Street West.

MY-18-tf

73 ACRES OF LAND, WESTERN boundry of Trenton lying between 2078 and CPR. Phone 392-3370 or 962-2260.

MY-20-26-27

PRIVATE SALE

3 BEDROOM BUNGALOW

Large living-dining room, large lot, fully landscaped, fruit trees, shade trees. Paved drive. Close to schools, shopping, arenas, YMCA and country club.

PHONE 962-8007

MY-26-28

THREE BEDROOM BRICK STOREY AND HALF HOME

East Hill. Large living room with open fireplace, kitchen large enough to eat in. All rooms a good size. Owner transferred.

968-9081

NO AGENTS

MY-25-21

SAVE REAL ESTATE FEES. Owner transferred. Possession July 1, 3 bedroom brick, recession room, garage, 1½ yard road Bronte St. near Plaza. price for quick sale. 962-3545

MY-26-tf

NOTICE

FAST

CONVENIENT

ECONOMICAL

TAXI

SERVICE

Give us a ring at any hour of the day or night. Call 968-6465 for prompt, courteous taxi service anywhere in Canada

CHECKER RADIO TAXI

968-6466
968-6465
968-6464

120 FRONT STREET

Belleville, Ontario

Ja8-tf

NOTICE

AUCTIONEER

JOHN PLEIZIER JR.

Graduate of the Reisch American School Of Auctioneering

PHONE 477-2763

Au22-ev-6-2m

NOTICE TO CREDITORS AND OTHERS

IN THE ESTATE OF REGINALD MASSEY, late of the Township of Sidney, in the Township of Thurlow, in the County of Hastings, retired farmer, deceased.

ALL persons having claims against the estate of the above named deceased, who died on the Township of Thurlow, in the County of Hastings, on or about the 15th day of March, 1967 are required to send particulars of their claims to the undersigned on or before the 12th day of June, 1967 after the said date the executor will distribute the assets of the deceased among the parties entitled thereto, having regard only to claims of which notice has been received.

DATED at Belleville, this 20th day of May, A.D. 1967.

MESSRS. SPRAGUE & MEWS, Solicitors for the Executors, 173 Front Street, Belleville, Ontario.

Solicitors for the Executrix.

MY-13-20-27

NOTICE TO CREDITORS AND OTHERS

IN THE ESTATE OF EDWARD GLADSTONE CLARKE, late of the Township of Ameliasburgh, in the County of Prince Edward, Retired Farmer, deceased.

ALL persons having claims against the estate of the above named deceased, who died on the 4th day of April, 1967, are required to send particulars of their claims to the undersigned on or before the 10th day of June, 1967. After the said date the executor will distribute the estate having regard only to claims of which notice has been received.

DATED at Belleville, this 25th day of May, 1967.

MESSRS. Spence & Cameron Barristers and Solicitors, 173 Front Street, Belleville, Ontario.

Solicitors for the Executrix.

NOTICE TO CREDITORS AND OTHERS

IN THE ESTATE OF GERTRUDE LOURAINE STIRLING, late of the City of Belleville, in the County of Hastings, Married Woman, deceased.

ALL persons having claims against the estate of the above named deceased, who died on the 4th day of September, in the County of Hastings, who died on or about the 9th day of April, 1967, are required to send particulars of their claims to the undersigned on or before the 27th day of June, 1967. After the said date the executor will distribute the estate having regard only to claims of which notice has been received.

DATED at Belleville, this 24th day of May, 1967.

Messrs. Sovereign & Cameron Barristers and Solicitors 173 Front Street, Belleville, Ontario.

Solicitors for the Executor

My27-Je3-10

To Your Good Health

Breakfast Should Include Protein

Dear Dr. Molner: Please discuss the need for a complete breakfast for school children. My wife refuses to get up and give them a complete breakfast, just some cereal and milk. — J. W.

Breakfast is one of the most important meals of the day.

It should contain some protein, which is why bacon and eggs, or just eggs, or meat, or in some places, fish are such popular breakfast dishes.

The question has been studied a good deal, and has been established that efficiency depends to a great degree on a good breakfast.

In your case the youngsters are getting some protein from the cereal and milk. While it may not constitute a complete breakfast it is a lot better than no breakfast at all.

A decent breakfast becomes a good habit; skimping on breakfast becomes a bad habit. That's one reason why younger children should have the habit of a good breakfast encouraged.

I guess every doctor can tell you of repeated cases of "tired women" who, on questioning, admitted that they didn't eat breakfast — and found themselves more alert and energetic once they were persuaded that breakfast is important.

The cereal and milk is not an ideal breakfast. It would be improved by including more protein. The youngsters also should have tomato or citrus juice because it provides vitamin C, which we all should have daily, and because it also contains some sugar and ready energy.

Dear Dr. Molner: A close relative has mononucleosis. As I understand it, this affects the liver and pancreas and complete rest is the only cure. And the germ never leaves the body, but restores any time you are in a run-down condition. Could you give more information on this, or do you have a booklet I could send for? — Mrs. M. F.

What you have been told is exaggerated. Yes, the patient must have rest, and the liver may be enlarged, but it is incorrect that "the germ never leaves the body." With proper care to guard against a relapse or complications, the patient recovers fully, and the germ (apparently a virus) is cure for good.

Yes, I have a booklet. Ask for it "mononucleosis." What is: What to Do." Send 20 cents and a self-addressed, stamped envelope to Dr. Molner in care of The Chicago Sun - Times Syndicate, P. O. Box 158, Dundee, Ill., for a copy.

Dear Dr. Molner: I am 21, not married but I made a mistake by having sexual relationship. I did not bleed when having the first intercourse. Am I normal? Most girls say they did bleed. It is beginning to worry me because I am planning to marry soon. — D. F.

Lack of bleeding doesn't mean anything. There's a small membrane, called the hymen, which usually is broken and bleeds. But the texture of the membrane varies considerably. It rather often is broken in childhood while roughhousing. In ignorance, a girl may even consider an unbroken hymen proof of virginity, and a broken hymen as proof of the opposite. It isn't so. Quite a goodly proportion of girls rupture or partly rupture the hymen while they are still children.

• • •

Note to Mrs. A. M.: Your daughter is not the first person I've heard of who is sensitive to chlorine in a swimming pool. I would suggest that she get a letter from her doctor to avoid the trouble at school.

• • •

Dr. Molner welcomes all reader mail, but regrets that due to the tremendous volume received daily, he is unable to answer individual letters. Readers' questions are incorporated in his column whenever possible.

U.S. Device Can Locate Men From Air by Their Body Odor

DI AN, South Vietnam (AP) — The perils of body odor are normally associated with the social scene but in Vietnam a man can get killed if he sweats too much.

His nemesis could be an experimental American device nicknamed the "people sniffer."

It picks up the odors of men digging foxholes under a thick jungle canopy, or camping below a river, and shows the intensity of the smell on a meter.

A skilled operator, flying above in a helicopter, can map at a glance the area of a troop concentration and bring air and artillery fire to bear on invisible targets.

U.S. field commanders hope that the "people sniffer" may help to roll back the Viet Cong's jungle cover.

The device is the latest in a line of technological gadgetry that has taken on bizarre overtones, even to the extent of attempting to use hungry bed bugs to detect a hidden enemy.

U.S. Army chemical-war specialists, dealing with the smell-log device, have reported the experiments a success so far.

"There is no question about it now—it works," says Lt.-Col. Alvin Hylton, Ist Division chemical officer.

It is known as an "E-63 manpack personnel detector."

The device failed on the ground, mainly because of its bulk and the sensitive nature of the probe that could pick up 40% different smells. Unless the lead man in a unit carried it, and upwind at that, the device gave the recording his own unit's odors.

Someone hit upon the idea of attaching it to a helicopter and flying over the jungle at rotor level, eliminating competing odors. Experiments showed that at speeds of 100 miles an hour the probe could easily detect the presence of ammonia and carbon in the air.

Ammonia floats in clouds above any group of men, particularly in South Vietnam's normally humid 90-100 degree heat. The carbon particles come from campfires.

The ammonia is snatched from the air by the device's bugs to detect a hidden enemy.

U.S. Marine Lost 9 Days in BC Bush

(CP) — A U.S. Marine Corps private staggered out of rugged bushland north of this Vancouver suburb Friday after nine days in the wilderness.

Andrew Hickman, 20, a private first class, was found by a helicopter crew for B.C. Hydro and Power Authority. He was reported in satisfactory condition, despite going without solid food for several days.

Pte. Hickman, who is from Vancouver, said in an interview later the things that worried him most was the fact he was for it Thursday morning and three days ceaseless in returning made it Friday afternoon.

Doctors Study Possibility Leukemia May Be Contagious

ATLANTA, Ga. (AP)—Is leukemia contagious?

A small, concrete blockhouse, erected near Decatur, Ga., may help find the answer.

Since 1957, the structure has been occupied at different times by three families. And three persons, one from each of the families, have developed leukemia.

Two of the persons, a seven-year-old boy and a 36-year-old woman, are dead. The third is confined in a hospital.

The three cases, termed "the exception rather than the rule" by doctors, is one of three being studied by the Communicable Diseases Centre in Atlanta.

The others occurred at Prairie Village, Kan., and North Kansas City, Mo.

"We're looking at it from a virus-research point of view," said Dr. Clark Heath, chief of the centre's leukemia section. "However, we are not saying leukemia is a virus. There are no laboratory tests to back it up. There are no lab tests to apply."

Heath was asked whether the three "death house" cases now under study represent a new discovery in leukemia research.

"There have been scattered reports on this kind of thing before," he said. "Certainly there is such a thing as case clusters in communities. But we don't know if it's due to chance or something else. There has been no definite link between the cases."

In the Georgia case, the seven-year-old boy was first to be struck down. In 1958, some 13 months after the family had left the small home near Douglas, he was found to have acute lymphocytic leukemia.

The woman's family occupied the dwelling next, only a few months after the boy's family left.

In 1963, after living in the house for six years, the 36-year-old woman developed the disease. It, too, was diagnosed as acute lymphocytic leukemia.

The current case involves a five-year-old boy. His family has occupied the house since 1964.

Only two families are affected on the Kansas and Missouri reports. The Kansas case involves a 15-year-old girl and a 41-year-old man, the Missouri case a 13-year-old boy and a 28-year-old woman.

"So far, we're still chalking up these cases to chance," Heath reported. "However, we are not ruling out anything—including a virus."

Some officials have indicated virus research may prove important in developing a cure for the disease.

THE LITTLE WOMAN

"Just because you don't like him, you don't have to make his face that ghastly green!"

Randall Warns Tariff Cutting May Mean Change

MONTEBELLO, Que. (CP)—Stanley Randall, Ontario's minister of economics and development, said Friday night some Canadian industries will have to be restructured or replaced by more competitive operations because of recent Kennedy Round negotiations.

"The aim of Ontario's economic policy is to encourage those industries that have both international and domestic potential," he told he British-Canadian Trade Association, "and to help them to adjust in a position to stand the cuts in tariff protection."

Mr. Randall said countries involved in the Kennedy round have agreed at an over-all reduction of 35 per cent of the average level of their tariffs.

With-Canada's "most favored nation" tariff that applies to almost all ia trading partners except the Commonwealth, the tariff on steel and steel pipe imported into Canada will be reduced by 50 per cent over the next five years.

"By the same token, the U.S. and other countries are granting us concessions, which are expected to be revealed in June.

"Regarding imports, we have to be extremely careful on which areas we make concessions because these imports are going to affect our domestic industries for better or for worse.

"It might well be that some of our less viable industries will either have to be restructured or replaced by other more competitive industries.

He said that to keep up with other highly industrialized countries, Canada has to find new ways to operate in a highly competitive world.

He expressed concern "because Canada's secondary manufactured goods . . . have accounted for only about one-fifth of Canada's exports while at the same time three-fifths of Canada's imports are secondary manufactured goods."

Another area of concern was Britain's intention to enter the European Common Market.

let us supply the extra closet for winter wear storage

Our Santone box storage is the easiest way for you to gain extra closet space . . . and you don't have the worry of protecting your winter wear from moths and mildew.

We'll keep your clothes in insured safety, and return them to you . . . clean and fresh as new . . . whenever you want them.

It's just part of the reason we proudly display the Santone Certified Master Drycleaner sign. You can trust the care of your clothes to us . . . your clothes care authority.

Santone
Certified Master Drycleaner

Belle
CLEANERS AND LAUNDERERS
LIMITED

356 COLEMAN ST.
DIAL 968-6738
CASH AND CARRY STORES
23 BRIDGE ST. WEST
BELLEVILLE PLAZA

TRUDY — MR. TWEEDY — by Ned Riddle

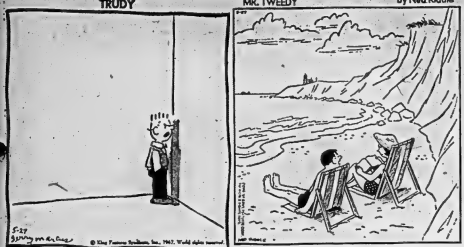

"You don't need white hats to know who the good guys are around here!"

"I am NOT a hypochondriac! This air is thin. What's the altitude here, anyway?"

Astrological Forecasts

By SYDNEY OMARR

For May 28

ARIES (May 21 — Apr. 19): Your ability to socialize is highlighted. Make concessions. Express interest in what other fellow is doing. Attention to details works in your favor. Others will adore you!

TAURUS (Apr. 20 — May 20): Avoid being fixed in views. Sweep creative thinking. If willing to change your mind, then you show that versatility is part of your makeup. Surprise visit could be highlight of day.

GEMINI (May 21 — June 20): Journeys connected with social events are favored. You are acting. There are calls, messages. Relatives, neighbors fit into scheme of things today. Manage time wisely.

CANCER (June 21 — July 22): Favorable word indicated regarding finances, personal interactions. Study home situation. Realize some items which improve comforts are worth the money. Plan accordingly.

LEO (July 23 — Aug. 22): Be realistic. Don't take on more than you can handle. Permit male or partner to direct some projects. Key is expansion, but don't try to do too much at once. Be cheerful!

VIRGO (Aug. 23 — Sept. 22): Those who are confined, incapacitated would appreciate letters from you. Shoulder responsibilities. Don't delegate duties. Be there "in person." Day to discover where you stand and why.

LIBRA (Sept. 23 — Oct. 22): Children command attention. Extravagant request can be fulfilled if you are resourceful. Realize there are ways of obtaining what you need. Be a good listener. You'll gain!

SCORPIO (Oct. 23—Nov. 21): You acquire information which can be put to good use. Comes about through events at home or home of relative. An upsurge indicated where social interests enter picture. Accent optimism.

SAGITTARIUS (Nov. 22 — Dec. 21): You receive credit for past actions. Relatives, neighbors express appreciation. You get around — activity trend. Realize there are ways of obtaining what you need. Be a good listener. You'll gain!

CAPRICORN (Dec. 22 — Jan. 19): Highlight chance to probe, read, learn. Day features gaining of additional knowledge. People come to you with gift, information, special messages. Maintain pace.

AQUARIUS (Jan. 20 — Feb. 18): Encourage those with opposing views. Show you are willing to learn, listen. The more lenient you are today, the better for you. What appeared as an obstacle due to vanish.

PISCES (Feb. 19 — Mar. 20): Give comfort to those who brood, confide problems. Obtains obtain needed assistance. Fine day for being with one who loves you. Don't be afraid to express feelings!

* * *

If today is your birthday . . . you are bright, versatile, creative. Would make wonderful director of sales promotion. You attract people, you can deal with people — and you can convince people that you know what is best for them.

* * *

General Tendencies: Cycle high for Aquarius. Special word to Leo: Enhance reputation by optimistic attitude. You gain valuable allies.

For May 29

ARIES (Mar. 21 — Apr. 19): Your desires could be expensive. Apply degree of self-discipline. Realize you cannot have everything at once. Attend to details. Display ability to finish what you start.

TAURUS (Apr. 20 — May 20): Day features exchange of ideas with accent on career advancement. If some persons you deal with appear ultra-sensitive . . . be gracious. Don't attempt to force issues.

GEMINI (May 21 — June 20): Avoid excess. Highlights moderation. Applies especially in connection with domestic situation. May be necessary to negotiate problem connected with home, bill for special services.

CANCER (June 21 — July 22): Your ability to analyze current financial situation is accented. Take some claims with proverbial grain of salt. Be realistic, highlight co-operation . . . but stick to principles.

LEO (July 23 — Aug. 22): Take special care in connection with public relations, marital affairs. Question of how much to spend could spark controversy. Display sense of responsibility. Conserve!

VIRGO (Aug. 23 — Sept. 22): Accent the positive. Don't get into disputes about something which has not occurred. Means don't become upset by reports of messages of rumors. Others may be testing you.

LIBRA (Sept. 23 — Oct. 22): Accent today on independence, confidence, initiative. Be daring. Does not mean foolish. Adhere to principles. Romantic interests come into play . . . but avoid extravagance. Stress security.

SCORPIO (Oct. 23—Nov. 29): Be sure your intentions are clear. Tendency exists for those close to you to misunderstand. Tender loving care is best policy. Heed inner feelings. Give and you also receive.

SAGITTARIUS (Nov. 22 — Dec. 21): Restless urge could result in change of pace, journey. Avoid taking things for granted. Be alert to hidden motives, neighbors. Know that some statements are made in jest. Maintain sense of balance.

CAPRICORN (Dec. 22 — Jan. 19): Be aware. If you maintain attitude of "show me" . . . then you avoid being hurt. Don't lie to yourself.

PISCES (Feb. 19 — Mar. 20): Indirect approach, unicce methods obtain most satisfactory results. Stress harmony. You gain what you need. A most unusual contact has prominent role. Be ready for real surprise!

If today is your birthday . . . you are intuitive, sympathetic to needs of others. You are adept, capable of making intelligent decisions under stress. Would excel as teacher, reporter, photographer.

General Tendencies: Cycle high for Aquarius, Pisces. Special word to Virgo: Wait and see — avoid jumping to conclusions.

Expo Is Ready For U.S. Crowds

MONTREAL (CP)—Expo 67 braced for an American invasion today by thousands of Memorial Day weekenders from the northern United States expected to bring the world's fair total attendance over the 8,000,000 mark.

To counter-act long lineups at restaurants and snack bars, facilities for hot lunches, Automatic mobile canteens will go into operation in park areas while 2,000 extra seats have been installed in already-existing restaurants.

Although the great American influx was not expected to reach serious proportions until school closes at the end of June, a substantial number of them have already been taking in the fair.

A research team, which interviewed 3,000 visitors in the last week, found that 40 per cent of them came from points outside the Montreal area. Of this non-Montreal number, nearly 40 per cent were from the U.S.

Mr. Beaubien also said that financially the fair is doing better than expected. . . .

Revenues from sales of admission passports, commission on concessionaires' sales, parking fees, charges to and rentals from concessionaires, sale of tickets for the entertainment program and revenues from the amusement area were estimated at $125,000,000 for the six months lifetime of the fair. This would be roughly $20,000,000 a month.

But incomplete reports on the fair's first month showed that revenue had exceeded the estimate.

"We've done better than that, and the full month figure is not yet in," said Mr. Beaubien.

THE GOLDEN YEARS

Set Wife Up in Business, Perhaps She Will Hire You

By THOMAS COLLINS

One way for a man to find something to do in retirement is to have his wife set up a business of her own and give him a job.

Walter J. Haney did this. And he's having a fine time of it.

The Haneys, with retirement coming on, had no particular sentiment for the city neighborhood where they had lived for 14 years. They weren't socially inclined. They had no deadless in friends around.

They thought they might find a richer life, and a more economical one, by moving to a small frame house on three acres of land they had spotted 11 miles out of town. The property faced on a cut-off road just off a four-lane highway. They bought it for $6,000 less than they got for their city house.

"Then," says Mr. Haney, "we thought of Sarah's color lored glass . . ."

His wife had been collecting it off and on for years, kept up with antique shows and read antique magazines.

"She had everything from vinegar bottles to buttermilk bottles, all of it in color and all of it gathering dust on the shelves. I asked her if she might be interested in opening a small shop on our new property and buy and sell glass to her heart's content. . ."

At first she was horrified, Mr. Haney says, but in about a week she was intrigued.

"At the rear of our house on the new property, 100 yards or so, was a small knoll in clear view of the highway. We decided that I would build there a simple one - room shop, relying on my own crude carpentry and the help of nearby farmers. We wouldn't need water, a restroom or heat. I could run an electric wire from the house for lights and a floor heater . . ."

Mrs. Haney began searching her magazines for prices to place on her glass. Mr. Haney, going under contract to build the shop and property manager, assumed a new post as vice-president in charge of promotion and advertising.

To the delight of his wife he proposed that the roof of their little shop be a bright blue, and that the front and sides be painted in alternating stripes of bright red and yellow. "You could see it in the next county," Mrs. Haney said.

Then, for a few extra dollars, he had small cards printed — in blue, red, and yellow stripes — to advertise their shop, which they called "The Glass House."

"I took these cards and went two hours down the highway in scores of local stores — many motorists like to stop about every two hours. I went to filling stations, motels, and restaurants. I made deals with them to pass out our cards to people coming our way, and I would take out display ads to our customers who were coming their way. I had no trouble making the deals.

"Then I painted two roadside signs, again in blue, red and yellow stripes, and made deals with farmers to place them in each direction two miles from our cut-off road.

"Finally, I placed 'The Glass House' in large red and yellow letters atop our blue roof."

The Haneys began business with considerably less than Mrs. Haney had priced at a total sum of $437. Her stock, in a little over a year, has grown to about $1,200, largely from profits. She tends store from 1 to 5 p.m. seven days a week — "travellers don't like to stop and shop in the mornings," she says. Most of her mornings are spent combing the countryside for more colored glass and going to antique shops.

Mr. Haney manages the property while Mrs. Haney manages the glass. He also keeps books, handles taxes, etc. Meanwhile he is modernizing their country house into a cottage and arguing with his rural neighbors about how to grow gourds.

The Intelligencer

IS SOLD DAILY AT THE FOLLOWING STORES:

IN HASTINGS COUNTY—

BANCROFT
Don Shaw's Pharmacy

BATAWA
Tim Shenker 398-4571

BLESSINGTON ONT.
Blessington Store

BRIGHTON
Larry Down's Drug Store

CANNIFTON
F. Windsor and Son

DESERONTO
Bill's Service
Malley's Pharm.
Arlington Hotel

FOXBORO
Foxboro General Store
Laffman's Store
Whitehead's Restaurant

GLEN MILLER
Danny Woodward
Leslie McGeachey
282-4436

FRANKFORD
Shannick's Groc.
Riddll's Rexall Drug Store

IVANHOE
Flemings Groc. and
Post Office

MADOC
Johnston Drug Store
Rumney Drug Store

MARMORA
Nickel's Drug Store
Shannon's Drug Store

MARYSVILLE
McAuley's Service Station

NAPANEE
Gray's Drug Store
Shiff Drug Store
Wallace's Drug Store
Red's Tobacco Store

SHANNONVILLE
Reid's Grocery
LaRose's General Store
Wood Shrill Service and
Canteen R.R. 4, Belleville

SMITHFIELD
Coles Store

STIRLING
Whitehead's Restaurant

THOMASBURG
Brough's Store

TWEED
Belch's Drug Store
Courgney's Pool Room
Rupert's Drug Store
Tweedsmuir Hotel

IN TRENTON AREA—

Subway Lunch
279 Dundas St.

Cowan's Groc.
Carrying Place Road

Brown's Drug Store

B. A. D. Handy Stand
Hinter Billiards

Gordon Grey Variety Store

Hewitt's B.P. Service
Carrying Place Road

Ireland's Drug Store

King St. Confectionery
King St. West

O'Malley's Grocery

Simmons' Drug Store

Theatre Bar

Mark Tripp Cigar Store

Westgate Pharmacy,
Treat Road, Belleville

Bay of Quinte Motor Court
Motel, Treat Road

White Rose Service Station
Hwy. 2, 1 mile W. of
Trenton

Glenburnie Motel and
Restaurant, Hwy. 2,
3 Miles W. of Trenton

J. T. Michaud, Bayside
Motor Court Bayside,
Hwy. No. 2

Captain Joe's
61 Ontario Street

IN PRINCE EDWARD COUNTY—

CARRYING PLACE
Westfall's General Store
Patrick's Grocery

CONSECON
Lorne O'Hara, Grocery
Charlie's Grocery

PICTON
Bailey's Billiards and
Cigar Store
Globe Bowling and
Restaurant

REDNERSVILLE
Kellers Groceteria
and Lunch Bar
Hall's Groceteria

ROSSMORE
Mitchell's General Store
Alyea's Food Market

WELLINGTON
Wellington Lunch Bar

MOUNTAIN VIEW
Allan's General Store
Crofton

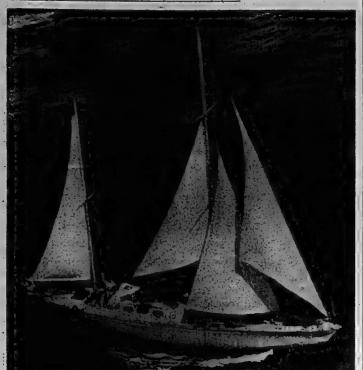

Nearing End of Voyage

Sir Francis Chichester waves from the deck of his yacht Gipsy Moth IV off St. Mawgan, Cornwall, England, some 400 miles from his starting point at Plymouth. The 65-year-old mariner is expected to reach Plymouth this weekend completing his epic round-the-world solo voyage. This picture was taken from a British Royal Air Force Coast Command plane.

(AP Photo)

Dismal Week for Investors On Canadian Stock Exchanges

By LARRY DWORKIN
Canadian Press Staff Writer

A lack of leadership, extremely light trading and disturbing world news added up to another dismal week for investors on Canada's major stock exchanges.

The markets have been in a slump for four consecutive weeks and the prospects for an immediate break appear dim.

The New York Stock Exchange, the traditional North American pace - setter, was rocked this week as tension increased in the Middle East.

The effect wa* felt on Canadian exchanges and Wednesday the Toronto exchange suffered its sharpest daily decline of 1967 when the industrial index slid 2.03 points.

The markets recovered part of the loss Thursday but analysts attributed this to technical factors resulting from an oversold condition.

Also influencing investors is the fact that earnings appear to be advancing more slowly than in 1966.

At Toronto, the industrial index declined 2.09 to 164 and volume for the four-day week was only 9,212,000 shares compared with 13,116,000 shares last week. At Montreal, the index dropped 1.42 to 162.42 and volume fell to 3,634,000 shares compared with 4,681,000 last week.

Analysts said unless there is a sharp increase in trading figures there is little chance of any substantial rally.

The Toronto exchange has been plagued by a sharp decline in trading and as of May 18 the total industrial volume had tumbled to 45,680,000 shares compared with 94,438,000 for the same period last year.

Banks took it on the chin and so Toronto, Imperial-Commerce slid 4¼ to 68¼, Royal 3¼ to 79½, Montreal 2¾ to 65, Toronto-Dominion 2¼ to 63¼ and Nova Scotia ¼ to 141¼.

Brokers could give no reason for the sharp drop in bank issues. However, since the beginning of the year the price of bank stocks has risen sharply.

Other losses went to Chrysler off 2¼ to 44¼, Harding Carpets 2 to 15, ITL Industries 1¼ to 24½, Consolidated Paper 1¼ to 20½ and Steloy ¾ to 22¼.

On the plus side of the ledger, B.C. Sugar rose 2 to 34, CPR and Canadian Breweries and Magna Electronics ¼ each to 7¾ and 20¼.

Consolidated Marbenor highlighted speculative activity, jumping 2.55 to 4.80. The company holds a 21-per-cent interest in Bowden Lake Mines in Manitoba, which announced it has encountered nickel mineralization.

Among base metals, Inco gained 1¼ to 99¼ and Denison 1¼ to 63¾. Noranda declined 1 to 51¼.

Silver issues, which ran up sharp gains last week following a U.S. government announcement that it is restricting sales of the metal, were trimmed in profit-taking.

Siscoe dropped 65 cents to 5.25 and Silverfields 20 cents to 3.75 while Ferron Explorations fell 10 cents to 3.70.

Among western oils, Dome advanced 2 to 55 while Canadian Superior retreated 1¼ to 35¼ and Pacific Pete ¼ to 13¾.

On index, golds were down .90 to 167.01, base metals .01 to 95.37 and western oils 1.84 to 155.02.

At Montreal, utilities were up .13 to 146.86 while banks declined 6.02 to 129.53 and papers 3.02 to 113.97.

Employment News

By J. R. STAVELEY,
Manpower, Counsellor

The local labor demand during the past week showed some improvement with regard to the requirements for additional female workers. This trend did not emphasize any particular economic activity. Moreover, it was not sufficiently strong to make any appreciable difference in the number of women at present seeking permanent or temporary work.

University co-eds report that summer employment opportunities are difficult to obtain.

The continuing unseasonable weather adversely affected the agricultural and construction labor market.

With the present planned construction projects, both buildings and highways, it is considered that, with the advent of warmer spring weather, the labor demand from construction and its allied fields will dominate the local labor market in the immediate months ahead.

The young male undergraduates are more fortunate than the co-eds in having a wide range of employment possibilities open to them. However, unlike recent years during which an engineering course student was preferred by many employers, no such advantage is markedly evident this year.

There is a supply of available workers seeking not only permanent but also temporary and casual work. Employers are invited therefore to list any immediate or future labor requirement with the Canada Manpower Centre, 324 Church St., Belleville.

The following employment opportunities are now available.

In the female division locally an experienced cashier is required by a retail store on a part-time basis. In the communication field a telephone operator is in demand, with position calling for a Grade 12 level of education. Still required is a sales clerk for a ladies' clothing store. Although some experience is preferred it is not mandatory.

A hardware manufacturing company in a nearby city is seeking the services of a qualified secretary to work for the president of the firm. In a neighboring town waitresses for the night shift are needed at a highway inn. In urgent and constant demand are registered nurses and registered nursing assistants. A refresher course would be given for those nurses who have been away from the nursing profession for some time, if a sufficient number applied to resume nursing. Required also are reliable maids and kitchen help.

In the male division locally someone to manage and operate a grain and feed mill is needed. This position necessitates a knowledge of milling and grading various types of grain. It also calls for ability to organize the work load and supervise the staff. The desired education level is at least a Grade 11.

There are numerous opportunities for young men possessing a Grade 12 or better education to enter the banking and retail fields. A few openings are available for commission salesmen. Experienced hospital orderlies are also in demand. A rural co-operative requires an assistant miller for a grist mill. This position calls for two years or more experience in grain and feed mill work and the successful person must be physically fit to lift up to 100 pound bags of grain or feed. An industrial plant has requirements for a qualified machinist, a plant maintenance man and an estimator who has at least five years experience in machine shop and foundry work. There is also a position available for a heat treat truck driver. The qualifications are a Grade 12 level of education, an excellent driving record and ability to pass a medical examination.

If interested in any of these positions, seeking other employment or thinking of re-entering the labor market, contact the Canada Manpower Centre at 324 Church Street, Belleville.

Dividends

By THE CANADIAN PRESS

Consolidated Paper, common 20 cents, July 14, record June 2; pref. 38 cents, August 1, record July 7.

Mattagami Lake Mines Ltd., 25 cents, June 22, record June 5.

Molson Breweries, class A 18 cents, increase of 2 cents; class B 11 cents, increase of 2 cents, June 29, record June 9.

Moore Corp., common 11 cents, first following stock split on a four-to-one basis, pref. $1.75 U.S. funds, July 3, record June 2.

Pickersgill Is Flooded With Transport Queries

OTTAWA (CP) — Transportation problems held the attention of the Commons Friday and Transport Minister Pickersgill's suggestion box overflowed with ways to improve service from coast to coast.

Terry Nugent (PC — Edmonton-Strathcona) blamed the government for allowing air services to lag behind the times, MPs from the East and West Coasts added their complaints about port facilities and many members harped on their local transport headaches.

Under debate were transport department spending estimates covering almost $600,000,000. The Commons is to return to them Monday and, time allowing, move on to the secretary of state's department.

Earlier in the day Prime Minister Pearson reported on his private talks of Thursday with President Johnson saying he and the U.S. leader were both convinced of the need for a United Nations presence along both sides of the troubled border between Israel and the United Arab Republic.

He also said he and the president were in "complete agreement" that the right of peaceful passage must be maintained in the Gulf of Aqaba, which the U.A.R. has closed to Israeli shipping.

Later the prime minister announced that Prime Minister Wilson's scheduled visit next week would be shortened and delayed. He said the British leader will arrive here Thursday afternoon and go on to Washington the following morning.

In the transport debate, Mr. Nugent said there is a "desperate situation in the West as far as air services are concerned." If Air Canada had foreseen the present situation it would not have objected to Canadian Pacific Airlines being given a wider franchise.

Expo 67 was adding to the shortage but the strain would have existed even without the world's fair.

The time has come to consider ways to improve facilities greatly.

Since preservation of the Air Canada "monopoly" had not provided adequate service, "we ought to make sure the routes are thrown open to competition throughout Canada."

Mr. Pickersgill made no opening statement to introduce the estimates and commented only briefly during the day.

His interjected at one point that he was asking the port manager, in Vancouver to release Monday a study of harbor traffic trends prepared by the B.C. Research Council.

Harold Winch (NDP—Vancouver East) and Grant Deachman (L — Vancouver Quadra) had urged the government to work together with private enterprise and the provincial government on development.

Mr. Winch asked Mr. Pickersgill to co-ordinate the plans of private enterprise, the federal and provincial governments so the port could develop efficiently for the next 25 years.

He said Vancouver is becoming the major port in North America and, with the trend by trade with Asia, would become one of the greatest ports in the world. Private industry was ready to invest in port development but was worried by the absence of policy statements by the federal government.

OPEN HOUSE AT...
THE
REGENCY
APARTMENTS
"AN ADDRESS OF DISTINCTION FOR GRACIOUS LIVING"
VISIT THE
MODEL SUITE
FURNISHED BY
CHERNEY'S of BELLEVILLE
THURS. MAY 25th ..... 7 p.m. to 9 p.m.
FRI. MAY 26th ..... 2 p.m. to 4 p.m.
7 p.m. to 9 p.m.
SAT. MAY 27th ..... 2 p.m. to 4 p.m.
7 p.m. to 9 p.m.
SUN. MAY 28th ..... 2 p.m. to 4 p.m.
TWO-BEDROOM SUITES AVAILABLE FOR IMMEDIATE POSSESSION
VICTORIA & JOHN ST. BELLEVILLE

Business Briefs

By THE CANADIAN PRESS

PLAN TO BUY FIRM

Canadian Freighterways Ltd of Calgary has announced plans to purchase Hanson Transport Co. Ltd. of Hamilton. Leonard Hopper, president and general manager of Canadian Freighterways, said in Calgary the purchase, for about $2,500,000, is subject to approval of the Ontario Highway Transport board and the United States interstate commerce commission.

Win an island paradise holiday for two
via
AIR CANADA
to the
Sanitone
island paradise
Sweepstakes
Four first prizes:
One for Ontario, one for Quebec, one for Maritime Provinces, one for Western Canada.
Seven fun-filled days for two at Top of The Town in Bermuda plus another seven fun-filled days at Blue Water Beach Hotel, Barbados' liveliest hotel.
Get your entry blank today from:
Sanitone
Certified Master Drycleaner
Belle
CLEANERS & LAUNDERERS
356 Coleman St. West
Dial 968-6738
CASH AND CARRY STORES
23 Bridge St. West
Belleville Plaza

TORONTO STOCK EXCHANGE

(Omission of stocks usually quoted indicates no sales yesterday)

Yesterday's Closing Prices

INDUSTRIALS

Abitibi 16½ | Alta Gas Trunk 23¾ | Algoma Steel 32 | Aluminum 31¼ | Anglo Can 21 | Asbestos 27 | Atlantic Sugar 10½ | Bank of Mont. 43 | Bank of Nova Scot. 79½ | Bell Tel 59½ | Brazilian 12¾ | B. A. Oil 34¼ | B. C. Power 30 | B. C. Sugar 34 | Canada Cement 43 | Can. Breweries 7¾ | Can. Br. Alum. 20 | Can. Chemicals 41¾ | Can. Cottons 60½ | Can. F. Rail 60½ | Can. Tire A 181½ | Chemcell 10½ | Cons. Bak. 20¾ | Cons. M. — S. 39¾ | Cons. Paper 38¼ | Crush. Intl. 13½ | Dis. Seagrams 38½ | Dom. Bridge 70½ | Dom. Foundries 37½ | Dom. Stores 17½ | Dom. Tar 19½ | Falconbridge 32 | Ford Can. A 72 | Ford Canada 134½ | Gen. Motors 84 | Goodyear Pf. 50 | Harding Carp. 15 | Hydro — Pfd. 370 | Hudson Bay Oil 32¾ | Husky Oil 13½ | Imperial Oil 80½ | Imperial Tob. 11½ | Indal. Nickel 84 | Int. Nickel 99¼ | Int. Packers 30½ | Int. Power 15¾ | Inv. Foundation 8 | Jeff Lake 30½ | Jockey Club 360 | Lake St. Port. 430 | Loblaw A 37½ | Loblaw B 37¼ | M. Loeb 13¼ | Massey 19 3/8 | Mcleod Young 43 | Moore Corp. 88 | Mnrthnr 31½ | Nat. Drug 21¾ | Nat. Steel 29¾ | Quebec Gas 10 | Ogilvie Flour 19½ | Shell 38½ | Simpsons Ltd. 36½ | Lake Pet. 20 | Tor. Dom. Bk. 68½ | Traders Gr. A 8½ | Trans Can Pipe 29 | Trans Mtn. Oil 18 | Union Gas 21½ | Versatile 36 | Victoria & Grey 14½ | Walkers 32 | Weston A 24½ | Weston A 19½

MINES AND OILS

Atlantic Coast 75 | Bruns. M. — S. 645 | Calvert Que. 25 | Campbell Chib. 690 | Can. Tungsten 160 | Central Delore 315 | Cons. Morrison 200 | Consmet. Expl. 570 | Coniagas 7.50 | Denison 63¼ | Dickenson 40 | Dumar 140 | Dyn. E. and D. 130 | Hollinger 34½ | Kerr 20 | Kerr Addison 18 | Lake Dufault 13 | Madsen Mining 40 | Mcintyre 100 | Noranda 51¼ | Northgate 4.25 | Opemiska 1.95 | Orchan 220 | Patino 35.50 | Pato 4.01 | Place Gas 215 | Quebec Sturg 345 | Quemont 70 | Rio Algom 20 | Shell Can. 410 | Silver Rock 550 | Teck Corp 480 | Triad 125 | United Keno 370 | Willroy 100

MONTREAL

Bruno 305

AMERICAN

Mead Johnson 21½

She saved enough on this exquisite French Provincial suite to buy a lamp and still keep within her budget.
The 2 pc. set shown above bears the famous House of Braemore label and is built to our special specifications. The beautiful hand carved frame is available in 7 rich finishes, the luxurious brocatelle in a dozen different colours. Seat cushions are solid foam, the backs are hand tufted, foam layered and carefully tailored. Long service is assured with Braemore helical-supported, no sag spring construction.
Come in, see this lovely set, you'll love it.
EASY TERMS OF COURSE. 2 pieces $439.
Cherney's
FURNITURE WORLD
BELLEVILLE PLAZA

THE REGENCY APARTMENTS (VICTORIA AVENUE) OPEN HOUSE
FRI., MAY 26TH — 2 P.M. TO 4 P.M. — 7 P.M. TO 9 P.M.
SAT., MAY 27TH — 2 P.M. TO 4 P.M. — 7 P.M. TO 9 P.M.
SUN., MAY 28TH — 2 TO 4 P.M.
It has been our privilege to completely furnish the "Model Home". If you are moving to a new home or thinking of decorating your present room . . . home or apartment, you must see The Regency Apartments Model Suite. A representative from Cherney's Furniture World will be on hand to answer all your questions.
We extend to you an invitation to visit THE REGENCY APARTMENTS

THE INTELLIGENCER
Founded in 1834
Merged in 1930 with
The Ontario, founded 1870

Authorized as Second Class Mail, Post Office Department, Ottawa

The Intelligencer

BELLEVILLE, ONTARIO, MONDAY, MAY 29, 1967

THE WEATHER
Tuesday: Mainly sunny and not much change in temperature. Low 45. High 65.

10c Per Copy

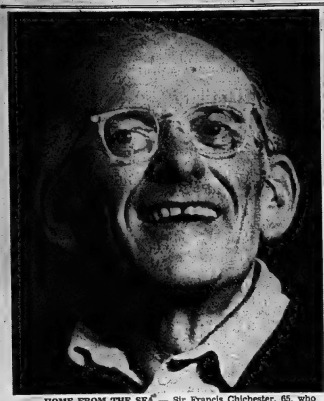

HOME FROM THE SEA — Sir Francis Chichester, 65, who sailed around the world alone in a 53-foot ketch, flashes a happy smile during a news conference in Plymouth, England, at the end of his 28,500-mile voyage. His trip ended at 5:02 p.m. Sunday to the cheers of more than 250,000 persons gathered at the Plymouth shoreline. (AP Photo)

Epic Voyage Ends

Chichester's Moth Flits Into Haven

PLYMOUTH, England (AP)— Sir Francis Chichester, the ancient mariner of the new Elizabethan age, settled down today to enjoying "some of the delights of shore life."

Behind him was an epic 28,-

Bug the 65-year-old seaman said as he stepped ashore Sunday night that he was looking forward to some peace and quiet.

He spent his first night ashore in a second-floor bedroom of a four - storey, white Georgian mansion within sound of the sea. From his bedroom he looked down on a statue of Sir Francis Drake, the first Englishman to sail around the world. He sailed from Plymouth in 1577, during the reign of Queen Elizabeth I.

Elizabeth II sent Chichester a "welcome home" cable which his wife delivered when she and their son Giles, 20, joined him aboard the Gipsy Moth at the entrance to Plymouth Sound. Giles carried two bottles of champagne.

The Royal Western Yacht Club's gun boomed out as the yacht passed the breakwater, and Plymouth erupted.

An armada of small boats scurried around Gipsy Moth. Crewmen in the stately fort crashed out a 10-gun salute. Big ships tooted their sirens, motorists blew their horns.

Some 250,000 spectators cheered, shouted, whistled and sang For He's a Jolly Good Fellow.

Plumes of red, white and blue water cascaded from fire boats.

On Drake Island, in Plymouth Sound, the first of 80 miles of beacons glowed orange against the fast-falling purple dusk to signal Chichester's return. The beacons last burned along the Devon coast nearly four centuries ago, to signal to Drake the sighting of the Spanish armada.

Chichester confounded those who said he would have to be hoisted ashore after his long ordeal. He almost bounced onto land and walked with a jaunty step. He grinned and shook hands with well-wishers.

On his way into the harbor he had signalled the welcoming party to have some food ready. All he had eaten all day was a grapefruit for breakfast. So he was hurried away to a supper of fresh salmon and champagne.

Today's Chuckle

If people learn from their mistakes, we know a few fellows who seem to be getting a fantastic education.

500-mile, single-handed circumnavigation of the world in his 53-foot yacht Gipsy Moth IV. For the 107 days of the outward voyage to Sydney, Australia, and the 119 days of the return voyage around Cape Horn, he was alone with the sea and the sky.

News Briefs

MONTREAL (CP) — Two human legs were found Saturday floating in the Richelieu River 22 miles east of here. A provincial police spokesman said the legs were apparently those of a man.

* * *

OTTAWA (CP) — Final figures for the 1966 census show Canada's population at 20,014,880 compared with 18,238,247 in 1961, the Dominion Bureau of Statistics reported today.

* * *

AMHERST, N.S. (CP) — One man was reported killed and two other persons were injured early today in the flaming wreckage of two Canadian National Railways freight trains that collided head-on near Maccan, eight miles south of here.

Egypt Shells Kibbutz

TEL AVIV (AP)—Israelis and Arabs exchanged fire for 40 minutes today along the tense Gaza Strip, an army spokesman said. One Israeli was slightly injured.

The army said Egyptian positions opened fire on a motorized patrol and Israeli field workers with machine-guns and mortars. The Israelis replied with machine-guns.

About 45 minutes after the first announcement, the army issued another communique saying the Israelis had returned the fire and one Israeli was injured.

The firing started near Nahal Oz on the Israeli-Egyptian border, about 45 miles southeast of Tel Aviv, at 12.35 p.m.

Arab forces fired mortars and machine-guns at men working in the fields at the kibbutz or collective farm settlement, and on Israeli soldiers.

Machine-guns and mortars began firing from the Gaza Strip just east of the city of Gaza, the capital of the strip. The strip is a finger of land jutting up into Israel.

Firing also was concentrated upon a motorized army patrol besides the farmers in the field.

Bound for Trenton
Gaza Troops Flying Home

TRENTON — The first flight of six transports, returning Canada's UN contingent from the Gaza strip, is due here early Tuesday morning.

Three sky freighters of the RCAF Air Transport Command here are already on the spot for the emergency shuttle service. Two more will leave here tonight and two early tomorrow to complete the hasty withdrawal of the 720 - man contingent, after what Prime Minister Pearson says is Egyptian misunderstanding of Canada's Middle East policy.

The troops were ordered withdrawn after a note from Egypt Saturday afternoon to the UNEF commander, demanding the Canadians leave within 24 hours because of Ottawa's "pro-Israel attitude."

The seven airforce transports will fly the troops home from the sUN staging base at Pisa, Italy, via Shannon.

The first freighter, carrying about 120 men, is scheduled to touch down at Trenton about 2.45 a.m. Tuesday. Two others will follow at intervals of three hours each.

By this morning more than 300 Canadian troops had been landed in Pisa.

Six Hercules aircraft, each carrying 56 men and their personal equipment, had completed one trip each between Pisa and the UNEF airfield at El Arish.

At Pisa, the troops are being transferred to three Yukon aircraft bound for Trenton.

In a Cairo news conference Sunday, President Nasser accused Mr. Pearson of an act of aggression against all Arab states and said his acts "now are totally in contradiction with any peace effort."

"He has raised doubts about our right to have the UNEF withdrawn," the president said. "This is an attitude of neocolonialism and an act of aggression. It is the first act of aggression he has ever made."

He did not attempt to explain his ultimatum for the "deportation" of Canadian troops. Questions for the news conference had to be submitted Friday before the ultimatum became known.

Mr. Pearson conferred with External Affairs Minister Martin then issued a staff statement Saturday night that the Canadian troops would be removed from Egypt by air.

Prime Minister Pearson said the view there is bias in Canada's Middle East policy is "without foundation in fact."

In his statement, Mr. Pearson emphasized that Canada was acting at the request of U Thant, secretary-general of the United Nations, and not on President Nasser's demand.

"The Canadian government," it said, "has agreed to a request from the secretary-general of the UN to provide emergency transportation for the Canadian contingent of the UNEF.

"We have been informed that the decision of the secretary-general to request early removal of the Canadian contingent resulted from a request by United Arab Republic authorities.

Kosygin Gives Nasser Pledge

CAIRO (Reuters)—Russia will stand by the side of Egypt in battle, Egyptian President Gamal Abdel Nasser announced today, saying he had received a message to this effect from Soviet Premier Alexei Kosygin.

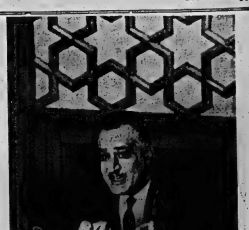

Nasser Warns U.S.

Egyptian President Gamal Abdel Nasser is shown at news conference in Cairo at which he warned the United States against any attempt to break his blockade of Israeli shipping. (AP. Photo)

Nasser Threatens To Block Canal

CAIRO (CP)—President Nasser has threatened to block the Suez Canal if any outside power intervened in a war between the Arab states and Israel.

The Egyptian president did not say how this would be done, but it was revealed that during the 1956 Suez war he scuttled enough shipping to make the vital waterway unusable.

Nasser conferred with his top military leaders Sunday night after warning that there would be "unimaginable repercussions" if any nation interfered with Egyptian control of the entrance to the Gulf of Aqaba, the key water route through which Israel gets most of its oil.

Israeli Premier Levi Eshkol said his army is ready to fight aggression, including a blockade.

In the Gaza Strip, Canadian troops began preparations for departure following Nasser's order for them to leave in 48 hours.

Speaking at one of his rare press conferences, Nasser answered a barrage of questions from the world press for 90 minutes before hurrying off to what the authoritative Cairo newspaper Al Ahram described as an important meeting at armed forces headquarters.

At the press conference, Nasser accused the United States, Britain, Canada and West Germany of supporting Israel in the current crisis and rejected the Anglo-American contention that the vital Straits of Tiran, leading to the Gulf of Aqaba and Israel's key port of Elath, were international waters.

The United States and Britain had hoped diplomatic pressure would persuade Nasser to reopen the gulf before an Egyptian attack on some ship resulted in war.

But Nasser said he would not retreat "even as much as one inch" from his blockade.

He asked the United States to recognize Egypt's cause as just and remain neutral.

Viet Cong Raids Hue Hotel

SAIGON (Reuters) — Fifteen naked Viet Cong leaped out of a river in Hue today and attacked the hotel headquarters of the International Control Commission.

The guerrillas hurled explosive charges and kerosene at the Riverside Hotel, damaging more than 60 per cent of the building.

A government policemen on guard at the hotel was killed by the guerrillas when they emerged from the Perfumed River which runs by the building.

The attack coincided with a mortar barrage on several strategic points in Hue.

The attacks in Hue killed four persons and wounded 17.

Chichester Moth Flits Into Haven

PLYMOUTH, England (AP)— Sir Francis Chichester, the ancient mariner of the new Elizabethan age, settled down today to enjoying "some of the delights of shore life."

Behind him was an epic 28,-

Bug the 65-year-old seaman said as he stepped ashore Sunday night that he was looking forward to some peace and quiet.

He spent his first night ashore in a second-floor bedroom of a four - storey, white Georgian mansion within sound of the sea. From his bedroom he looked down on a statue of Sir Francis Drake, the first Englishman to sail around the world. He sailed from Plymouth in 1577, during the reign of Queen Elizabeth I.

Elizabeth II sent Chichester a "welcome home" cable which his wife delivered when she and their son Giles, 20, joined him aboard the Gipsy Moth at the entrance to Plymouth Sound. Giles carried two bottles of champagne.

The Royal Western Yacht Club's gun boomed out as the yacht passed the breakwater, and Plymouth erupted.

An armada of small boats scurried around Gipsy Moth. Crewmen in the stately fort crashed out a 10-gun salute. Big ships tooted their sirens, motorists blew their horns.

Some 250,000 spectators cheered, shouted, whistled and sang For He's a Jolly Good Fellow.

Plumes of red, white and blue water cascaded from fire boats.

On Drake Island, in Plymouth Sound, the first of 80 miles of beacons glowed orange against the fast-falling purple dusk to signal Chichester's return. The beacons last burned along the Devon coast nearly four centuries ago, to signal to Drake the sighting of the Spanish armada.

Chichester confounded those who said he would have to be hoisted ashore after his long ordeal. He almost bounced onto land and walked with a jaunty step. He grinned and shook hands with well-wishers.

On his way into the harbor he had signalled the welcoming party to have some food ready. All he had eaten all day was a grapefruit for breakfast. So he was hurried away to a supper of fresh salmon and champagne.

Today's Chuckle

If people learn from their mistakes, we know a few fellows who seem to be getting a fantastic education.

Green Uniforms Are Unveiled

OTTAWA (CP)—The defence department today unveiled the uniform that could eventually clothe all servicemen in the same dark-green package with standard insignia and badges.

Dress differences between ranks and services have been eliminated in the proposed uniform for the unified force. Quality and cut is the same for all, only rank insignia and badges are different.

The basic model is a peaked cap, bib-length jacket, cuffless pants and tie, all dark green. The shirt, of synthetic fibre and cotton, is light green. Socks and shoes are black.

Navy and air force blues, army khaki and more than a dozen uniform varieties of the three services would be placed by the new model for normal duty, including parades and offbase wear. It has a ceremonial use, too, which puts the future of traditional ceremonial garb in doubt.

The bottom model will have a nine-month trial by 430 servicemen of all ranks including members of air and ground forces in Germany. The testing program starts today.

Despite the test, few changes are expected in the uniform. It would be made standard wear over a period of years after the bill unifying the armed forces becomes law, possibly in a few months.

Adoption will mean the virtual disappearance, except for ceremonial wear, of a long list of traditional styles and rank emblems that have grown up over the years. Keynote of the new crease-resistant uniform is simplicity.

To a civilian, the general will look remarkably like the private, a chief commander like the man who scrubs the deck and the air commodore like the home mechanic.

Only unobtrusive badges, shoulder and sleeve emblems and cap braid will spell the difference.

U.S. Navy Thinks Israeli Drive Likely

ATHENS (AP) — Officers of the U.S. 6th Fleet believe Israel will launch a major land assault into the Sinai Peninsula if Egypt sinks a ship bound for Israel in the Gulf of Aqaba.

The Israelis have virtually no naval capability to compete against Egyptian 150-millimetre guns controlling the entrance to the gulf, Israel's link to East Africa, Asia and Iranian oil.

U.S. Navy officers therefore expect Israel would use its highly mobile army to penetrate into and eventually gain control of the entire Egyptian peninsula —breaking Egypt's grip on the gulf.

Elath, Israel's only southern port, is at the head of the gulf.

Although the port handles only 10 to 15 per cent of Israel's shipping, Elath receives virtually all of Israel's oil from the Middle East. Because of Israel's great reliance on mechanized movement of troops, oil is a strategic resource.

Although it was not immediately confirmed, Panamanian or Liberian-flag oil freighters are said to be en route to Elath. Navy officers do not believe Egypt will permit a tanker to pass.

With President Johnson back-

She Has the Kennedy 'Vigah'

Caroline Kennedy christens the Carrier Kennedy in honor of her father, the late President John F. Kennedy, while her mother clasps hands in front of her face at ceremonies at the Newport News, Va., shipbuilding yards. Son John watches. President Johnson peers through railing at left while Newport News shipbuilding president D. A. Holden at right helps Caroline. (AP Photo)

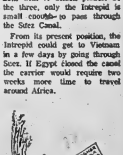

"You'd think he was making it!"

Quinte Schedule Set

High School Teachers' Minimum Pay Up $700

Teachers Get Raise

	MINIMUM		MAXIMUM	
	1966-67	1967-68	1966-67	1967-68
Category 1	$5,400	$6,100	$8,900	$10,000
Category 2	5,700	6,400	9,300	10,500
Category 3	6,400	7,200	10,500	11,800
Category 4	6,800	7,700	11,100	12,600
Vice-principal	12,500	14,000	13,500	15,500
Principal	14,500	16,500	16,000	18,500

Salaries for secondary school teachers in the Bay of Quinte district have jumped an average of 12 to 14 per cent.

In an agreement signed Friday, for the 1967-68 school year, teachers will receive a minimum of $6,100 to a maximum of $18,500.

Members of the salary committee of the Teachers Association have been negotiating with the school board since January.

The minimum salary scale for category one teachers has been increased $700 from $5,400 to $6,100 while the largest pay boost went to the principals whose maximum salaries jumped $2,160 from $16,000 to $18,500.

Roy Dulmage, business administrator for the school board said this morning, "The new agreement compares favorably, on the minimum scale, with salaries in other major centres."

"Maximum salaries however are somewhat lower. The new scale is about the same as settlements made with other school boards in the area."

The total cost of the increase for the 212 secondary school teachers has not been ascertained although the estimated school board budget for teachers in the fiscal year 1967 is estimated at $1,277,000.

Teachers reached agreement on the board's final offer at a meeting last week.

Other raises included in the agreement are an increase in the allowances for department heads and technical directors' course for minor department heads of $500.

Annual increments for teach- from $1,000 to $1,200; an increase in the annual increments to teachers of $100; and on the next are now $400; $500 for vice-principals; and $600 for principals in the system.

The Belleville Public School Board reached agreement with teachers at their salary increases from 13 to 23 per cent.

A standard one public school teacher will receive a $400 salary standard four teacher gets $3,900, increases averaged between $1,100 - and $1,200 per

MRS. OLIVE FARNHAM

Retiring Clerk Honored

Co-workers at the Thurlow township municipal offices and members of the township council honored a long time member of the staff on Friday afternoon.

The occasion was the retirement of Mrs. Olive Farnham of Canniffon who is leaving the municipal offices after 20 years as deputy clerk treasurer of the township.

As a retirement gift from her office co-workers, Mrs. Farnham received a chaise lounge for patio use, while from the township council she received an engraved silver tray.

BIRTHS

ANDERSON — Clifford and Phyllis (nee Plant) are happy to announce the birth of a son on Saturday May 27 1967, at Memorial Hospital, Bowmanville. Grandparents are Mr. and Mrs. Wesley Plant, Belleville General Hospital 7 lbs., 3½, one A brother for Michael.

CAMELFORD — Alistair and Inez (nee Crowe) are pleased to announce the birth of a daughter, Julianne, on Friday, May 26, 1967 at the Belleville General Hospital. Weight 8 lbs., 1 oz.

DAVIDSON — Cathy and Bill happily announce the arrival of their son Colin Malcolm, weighing 12 ozs., on Saturday May 27, 1967, at the Belleville General Hospital.

EMERY — Norris and Joyce (nee MacLean) are happy to announce the birth of their son, Nick Norris, on Sunday, May 28, 1967, at the Belleville General Hospital. Weight 9 lbs., 1 oz. Grandparents are Mr. and Mrs. Donald Dr., Albert.

FREEMAN — Edward and Maxine (nee Pigden) are happy to announce the birth of a daughter, Jennifer Lynn, at Kingston, on Wednesday May 17, 1967 at the Ontario General Hospital.

DEATHS

MAZER, Abe — Of 353 Marmquid Dr., Warwick, Rhode Island passed away on Saturday May 27, 1967 at the Belleville General Hospital. Husband of Lena Mazer (nee Moss). Dear father of Mrs. Moses Mazer. Beloved husband of Matilda Bradley, Kessler. Dear father of Joel, Belleville, Mrs. Clara Moss. Dear brother of Mrs. Harry, and Joseph both of New York, and Mrs. Tessie, Texas. He was 74th year.

Resting at the John R. Bush Funeral Home, 30 Highland Ave. Funeral service will be held this Monday May 29 at 2.30 p.m. in Chapel. Rabbi Wilfred Solomon officiating. Interment in Sons of Jacob Cemetery.

PHILLIPS, Mrs. Verna — Of 121 Wade Street St. passed away on Saturday May 27, 1967 at the Belleville General Hospital. Beloved wife of the late Burton Alfred Phillips. Dear mother of Murray, Peterborough, Mrs. Norma Stairs of Eldorado, Belleville. Dear sister of Mrs. Vernon Bell, Russell, Saskatchewan, Mrs. Ida Gray, Edmonton, Alberta, survived by 8 grandchildren in her 83rd year.

Mrs. Phillips is resting at the John R. Bush Funeral Home, Highland Ave. Funeral service will be held on Tuesday May 30 at 10.30 a.m. in the Chapel. Rev. J. William Ketcham officiating. Interment in Bethel Cemetery. In lieu of flowers donations may be made to any charitable institution.

PELKEY, Frederick — At the Belleville General Hospital on Saturday May 27, 1967. Frederick Pelkey. Beloved husband of Leona Flaherty. Dear father of Joseph, Belleville, Mrs. Raymond (Mary) Bonjohn, Belleville, Mrs. Robert (Bernice) Griffith, R.R. 1, Verona, Mrs. Frank (Helen) Bonjohn, R.R. 1, Verona, Mrs. Edward (Rita) Kennedy, Belleville, Mrs. Lorne (Joan) Bonjohn, Belleville and Jane (Mrs. Donald) McNeil, Cannington. In his 82nd year.

Resting at the White and Morris Funeral Home. Funeral service will be held on Tuesday May 30 at 11.30 a.m. Interment R.C. Vincent de Paul Cemetery, Desmond.

IN MEMORIAM

BRADSHAW — In loving memory of a dear husband and father who passed away May 30th 1965.

Sadly missed, sadly thought,
In heart a silent memory wrought
— Ever remembered by her husband Ivan.

THOMPSON — In loving memory of a dear father and grandfather Mabel Patricia Thompson, who passed away May 29, 1965.

There is never a day that passes,
But our daughter's heart we miss you,
Never a joy that comes our way,
But we think how you would enjoy it,
We are lonely now we know how dear to us you were,
Or how the tears so often flow,
Oh what it meant to lose one like you,
No one will ever know.
— Ever remembered and sadly missed by husband Walter and sons Morris and Brian.

THOMPSON — In loving memory of a dear father who passed away May 29, 1965.

When a darling leaves our home,
And we sit in quiet alone,
To dwell on memories of a loved one,
It is then we realize how much we miss you,
If she only could come home.
Precious way think we have forgotten,
When at times they see us smile,
But they little know the heartache,
We smile to hide all the while.
— Never forgotten by daughter Marion, Gerry, Beverley and Jim.

THOMPSON — In loving memory of a dear husband, Reuben F. Thompson, who passed away May 29, 1965.

We were not there, mother to see
You fade away,
To hold your hand and say,
But will remember our whole lives through,
The last words we had with you,
You said you were going home,
God knew it was time,
Don't cry — I'm only sleeping,
He is always with us some day.
— Sadly missed by daughter Marion, son-in-law Harold and granddaughter Roxanne.

Over Three Thousand Marching Feet

Belleville Boy Scouts and Girl Guides, Cubs and Brownies parade to the arena for annual service on Sunday afternoon.

Obituaries

MRS. WILLIAM D. BOYLE
Eldorado

A lifetime resident of the Eldorado area, Mrs. Estella Josephine Boyle, died Sunday in Belleville General Hospital following a brief illness. She was in her 77th year.

Daughter of the late Mr. and Mrs. Joseph Chambers, Mrs. Boyle was a member of Eldorado United Church and when health permitted was active in the work of the church. She was a member of the United Church Women and also belonged to the Busandcurs and Loups for patio use, while from Eldorado Women's Institute.

Besides her husband she is survived by two daughters, Mrs. B. (Norma) Stairs of Litchfield, Conn., and Mrs. J. (Betty) Turquste of Belleville and two sons, Cecil and Glenn Boyle of Eldorado.

Also surviving are two brothers, Fred Chambers of Eldorado and Kenneth Chambers of Toronto and 18 grandchildren. Two sisters and three brothers pre-deceased her.

The funeral will be held Wednesday from the MacKenzie Funeral Home at Madoc to Eldorado United Church for service. Interment Eldorado Cemetery.

MY26-3t

MISS NELLIE BARRIAGE

The funeral of Miss Nellie Barriage, 65 St. Charles Street, was held Saturday afternoon from the Grant Funeral Home with service in the chapel conducted by Rev. Robert Crooks of Tabernacle United Church. Interment was in Belleville Cemetery.

The bearers were Stanley Pomeroy, Clarence Wilson, Robert Findall, Kenneth Burriage, Wilbert Cross and Roy Trverton.

GEORGE HAROLD MOXAM

The funeral for George Harold Moxam was held Saturday in the chapel of the John R. Bush Funeral Home. Rev. H. M. Davis officiated. Interment was in Belleville Cemetery.

The bearers were Moxie Whitney, Gordon Rayner, Walter Wright, Ivor Trepanier, Ivan Trepanier and Kenneth Whitney.

ABRAHAM (ABE) MAZER

Abraham Mazer of 535 Marmquid Drive, Warwick, Rhode Island died Saturday in Providence Hospital, Holyoke, Mass. He was in his 74th year.

Born in Russia, he was the son of the late Mr. and Mrs. Moses Mazer. He lived in Belleville for 31 years before residing in Rhode Island for three years.

Mr. Mazer was the retired manager of Avon Jewellers and at the time of his death the director and the president.

He is survived by his wife Mathilda Evelyn Kessler, two sons, Joel of Belleville and Charles of Ottawa and by three brothers, Harry of New York, Joseph of New York and Samuel of Texas.

Mr. Mazer is resting at the John R. Bush Funeral Home where the funeral will be held today. Rabbi Walter Seligmann will officiate. Interment will be in Sons of Jacob Cemetery.

DEATH

EDWARDS, Shirley William — Of Bancroft, passed away at Belleville May 26, 1967 at the Belleville General Hospital at in his 71st year. Dear son of the late Mr. and Mrs. R. L. Edwards. Husband of Ada. Father of Stella of Belleville and Clifford (Clare) of Bancroft. Also survived by brother of Mrs. Ed Summers, Wesley of Peterborough, (Irene) Mrs. William Davis of Bancroft, (Ruth) Mrs. William Monaan of Detroit, Michigan, (Frances) Mrs. Ernie Bonter of Bancroft, (Mary) Mrs. Bethel Mrs. William Keene of Maynooth, (Hester) Mrs. Arnold Stewart of Bancroft, also 3 grandchildren.

Resting at the Hatten Funeral Home, Bancroft, from Saturday afternoon. Funeral to the chapel at Mrs. Clarence Blakely at 2.00 Pine Street in Belleville, suffered internal injuries when the car he was driving failed to stop at the intersection of Outlet and West Lake Roads.

The car crossed the main road and down a bank.

Another young man, the passenger in the car, received only minor cuts and abrasions.

The speaker for the combined service at the Arena was Rev. R. Crooks of Tabernacle United Church.

The importance of the little things in life was emphasized by Mr. Crooks in his address to the boys and girls.

Mr. Crooks held a key to illustrate that small things can be both important and useful.

Then, holding a bullet aloft, he went on to say that small things can be careful and at the same time be dangerous.

During the services the boys and girls renewed their Scout and Guide promises using the hymn tune "The Churches One Foundation."

Fresh Plants

DAILY FROM GREENHOUSES

- PANSIES
- GERANIUMS
- PETUNIAS
- VEGETABLES

ETC.

—AT—

THRASHER FEEDS & GARDEN NEEDS

350 COLEMAN ST. N. DIAL 968-9369

Scouts, Guides, Cubs, Brownies Join in Annual Church Parade

Close to 1,700 Boy Scouts and Girl Guides, along with Cubs and Brownies, took over Belleville's downtown area for a short period Sunday afternoon as they held their annual church parade and combined Sunday service at the Belleville Arena.

With flags and troop colors flying in the breeze, the uniformed Scouts and Guides paraded down Front Street marching past the reviewing stand set up opposite Kresge's store.

Taking the salute at the reviewing stand were Ted Vetger ADC, for Rovers, Bud Bateman district commissioner for Scouts, Mrs. A. M. Haig, Quinte Area Guide Commissioner and Mrs. T. Calder, Belleville Division Guide Commissioner.

Taking part in the parade was the Salvation Army Band, and the St. John Ambulance Corps.

"Open House" At Q. M. School Much Enjoyed

Queen Mary Public School held its annual Open House last week and was visited by about two hundred parents and friends. The visitors were treated to various displays by the students.

Students illustrated a collecting of white rats, chicks in an incubator, picture layouts of animals, foreign countries and ecumenical displays. Some of the students offered lectures complete with tape recorder and filmstrip.

The parents watched color slides of a number of school activities and live entertainment, consisting of dramatizations, folk dancing, and numbers by the choir.

The most Luxurious Cover-Up In the World...

Pan Stick

by Max Factor

Rich Creamy in unique swivel case

ONLY

$2.10

Geen's SUPER-SERVICE Prescription Pharmacy

THE HOME OF SUPER SAVINGS

PHONE 962-4551 — FREE DELIVERY

OPEN EVENINGS 'TIL 9 P.M.

ON ORDERS $1.50 AND OVER

Charge 2 Juveniles In Search for Boys

WELLINGTON — The search for three missing Belleville boys took a bizarre twist today when two juveniles were stopped as stolen car suspects.

Police said the pair told them they were out seeking the missing trio in the Wellington-Roblin's Mills area when they were arrested.

They have been charged with juvenile delinquency and will appear in Picton magistrate's court Wednesday.

A chase started around 9 a.m. down the Belleville Road after a Wellington woman phoned village police chief Earl Marvin that two youngsters had driven away in a neighbor's automobile.

The chief gave chase and stopped the car at Allisonville, about five miles north of here.

The two juveniles were taken in custody and brought to Picton OPP offices for questioning.

Chief Marvin said the pair told him they had seen their missing friends at Roblin's Lake near Ameliasburg Sunday night. The chief expected to check the area this afternoon.

But no trace of the missing trio had been found up to noon, although Belleville city police said they had received reports on their whereabouts from as far away as Tweed and as near as Trenton.

Missing are Terry Hunt, 12, of 48 South John, Terry Hannah, 14, 41 St. Paul and Phillip Nolan, 13, of 30 Victoria.

The three were last seen about 2 p.m. Sunday when they said they were going fishing.

Sustains Internal Injuries

A 19-year-old Belleville youth is reported in satisfactory condition in the Belleville General Hospital following a one - car accident on Sunday afternoon.

John Blakely, son of Mr. and Mrs. Clarence Blakely of 308 Pine Street in Belleville, suffered internal injuries when the car he was driving failed to stop at the intersection of Outlet and West Lake Roads.

The car crossed the main road and down a bank.

Another young man, the passenger in the car, received only minor cuts and abrasions.

APPLICATIONS

ARE INVITED

FOR THE POSITION

OF

INDUSTRIAL COMMISSIONER

FOR

THE CITY OF BELLEVILLE

Apply in writing only to
Mr. George Hume,
President,
Belleville Industrial Commission
P.O. Box 236
Belleville.

HALF PRICE SALE

Tuesday and Wednesday

Nokzema Skin Cream

TWO 99c JARS — $1.88 VALUE

AND

Plastic Juice Decanter

64 OUNCE CAPACITY — VALUE 49c

Total Value $2.37

Tuesday and Wednesday Only

$1.19

DOLAN THE DRUGGIST

DIAL 962-3406 FREE MOTOR DELIVERY

IN MEMORIAM VERSES

Select your Memorial Verse from our Memoriam booklet which can be seen at the Classified Advertising Counter at the Intelligencer office.

A Retreat From the Rainy Weather...

These excited youngsters took refuge under platform during a rain-shower at the lumberman's day activities and the opening of Chisholm's new mill in Roslin Saturday. They managed to watch the events on stage and remain reasonably comfortable.

Opening of New Chisholm Mill Gala Event for Many Guests

"We have at least one million acres in this province which are not suited for farming. With the government's new program of reforestation we hope to make use of this land."

Clarke Rollins, provincial member of parliament for Hastings East, told more than 1,000 guests at the opening of Chisholm's (Roslin) Ltd. Saturday, "under the new set-up the provincial authorities would undertake to change this situation."

The re-opening of Chisholm's new mill in Tyendinaga Township was a gala occasion for the three Chisholm brothers, Joe, Walter and Don. The previous mill was destroyed by fire in March of 1966.

The new mill is designed for year round operation during which it will produce 3,000,000 board feet of lumber.

This is enough lumber to produce 350 average homes and the product of 30,000 trees.

During the afternoon the guests, many dressed in 1867 period costumes, were entertained by a square dancing group and several 1867 dances were performed by local residents.

Also on the agenda was a demonstration of water bombing, a log sawing contest and a spike driving contest. Smokey the bear was on hand to greet the kiddies.

The celebration opened and closed under sunny skies but showers marred the activities for approximately one hour.

Speakers included: Lee Grills, Federal member of parliament for Hastings South; Delbert Harvey, Reeve of Tyendinaga Twp.; William Shannon, Warden of Hastings County; Fred J. Overend, past president of the Ontario Retail Lumber Dealers Association.

Other speakers were Harry MacLean, manager of the Bank of Montreal, Tweed, and Norman Patrick, district forester at Tweed.

Trenton Briefs

Ameliasburg Township reeve George Cunningham has issued a warning to stray cattle that stroays running at large are liable to be seized, and possibly destroyed.

Owners of seized dogs are liable to be charged with an offence.

The warning was prompted by what the reeve refers to as "an increasing loss of livestock in the township caused by roaming dogs."

The Brighton Lions Club has decided to remit $200 to put the village's only ambulance into running condition.

The ambulance will be repaired and put into use until such time as the village and township councils arrange to provide a service that would meet recently-enacted reouirements by the provincial government.

The Lions Club has for a number of years maintained ambulance service for Brighton.

A Centennial costume ball was held on Saturday night at Community Gardens auditorium by the Trenton Progressive Conservative Women's Association. Although dress was optional, a number of those in attendance were decked out in period costumes.

Although a number of prominent area Conservatives were on hand, there were no speech-

TRENTON READERS—
MISSED YOUR PAPER?
If your Intelligencer is not delivered in Trenton by 7.00 p.m. (7.30 on Fridays)
CALL
392-3929
Our branch office will try to take care of your problem.

er or campaigning to interrupt the evening's entertainment.

Trenton's planning board is considering an amendment to the existing town zoning bylaw which would permit operation of family businesses from residences.

Among the conditions that would have to be met under the terms of the proposed amendment are no exterior advertising placards and no hired help other than relatives.

Adoption of the proposal would permit such persons as hobbyists or self-employed hairdressers to carry on business from homes in areas heretofore zoned as residential.

A grand total of four town residents turned out for a meeting arranged by the planning board in the town hall to inform residents of proposed zoning by-law amendments. This number included one reporter and an interested student, not yet himself a taxpayer.

Obituaries

FREDERICK FELKEY
DESERONTO

In failing health for some time, Frederick Felkey of Deseronto died Saturday in Belleville General Hospital. He was in his 82nd year.

Born in Belleville, he had lived in Deseronto since 1954 coming there from Brockville. Prior to retirement he had worked as a contractor and builder.

He is survived by his wife, the former Lena (Tarasu), two sons, Leonard and George Felkey, both of Buffalo and four daughters, Mrs. Robert (Myrtle) Schwab and Mrs. Frank (Verna) Takacs, both of Buffalo, Mrs. Kenneth (Geraldine) Topping of Malmrytown, and Mrs. Donald (June) McNab of Camilton.

The funeral will be held Tuesday morning from the Snider and Morris Funeral Home, Deseronto, with Rev. John Ferguson of Malloryton officiating. Interment will be in St. Vincent de Paul Cemetery, Deseronto.

MRS. VERNA PHILLIPS

Mrs. Verna Phillips of 121 West Moira St. died Saturday in the Belleville General Hospital. She was in her 88th year.

Born in Frinkin, Manitoba, she was the daughter of the late Mr. and Mrs. Ernest Gee. She resided in Ontario for 85 years and previously lived in Manitoba.

Mrs. Phillips was a research counselor at the Ontario School for the Deaf. She was a member of Holloway Street United Church.

She is survived by a son, Murray of Perth, a daughter, Mrs. Jack (Yvonne) O'Kay of Belleville, two brothers, Harry of Vernon, British Columbia and Russell of Neepawa, Manitoba, a sister, Mrs. Rita Hunter of Edmonton and by six grandchildren.

Mrs. Phillips was predeceased by her husband, the late Burton Alfred Phillips.

She is resting at the John R. Bush Funeral Home. The service will be held in the Chapel on Tuesday, Rev. J. Wm. Lamb will officiate. Interment will be in Belleville Cemetery.

MAJOR HERBERT E. LONG
Fort Hope

On Saturday at Fort Hope, Major Herbert K. Long, 52 years, died suddenly after a short period in hospital.

Major Herbert Long was a well known and highly respected partner in the insurance and Real State business of the same name founded by himself and his brothers Frank and Tom.

Major Long began his long association with the Army before World War II and in 1939 was a lieutenant with the Midland Regiment of Port Hope. In 1942 he joined the Hastings and Prince Edward Regiment in the U.K. and fought in that regiment throughout the bitter Sicilian and Italian campaigns until wounded while fighting at the Moro River. In the same campaign a brother Keith was killed. After the war he re-joined his first regiment and continued to serve until 1956 when he was appointed second in command of the Hastings and Prince Edward Regiment when the units were amalgamated.

Major Long lived at 56 King Street Port Hope and is survived by his wife Margo and three children, Pamela, Penelope and Stephen.

Funeral services will be held at St. Marks Anglican Church, Port Hope, on Tuesday, 30 May at 2.00 p.m. All comrades are requested to attend the service.

This Jack Had Horns

Tourists at MacDonald's cottages in Wellington have expressed a lot of interest in the large jack-rabbit with a set of horns between its ears that is mounted in Mr. Vernon "Bert" MacDonald's den. The sporting-minded fishermen have been particularly surprised as most of them did not realize that such a creature existed. However, "Bert" readily explains to them that the rare species is indigenous only to Prince Edward County. "The only reason I shot this one," he says, "was to save my dog. The jack was chasing him." Perhaps Mr. MacDonald will be hearing from the zoo officials shortly.

WINS NOMINATION

FORT FRANCES, Ont. (CP) Pat Reid, a native of Port Frances attending the University of Manitoba, won the Liberal nomination Saturday to contest Rainy River constituency in the next provincial election.

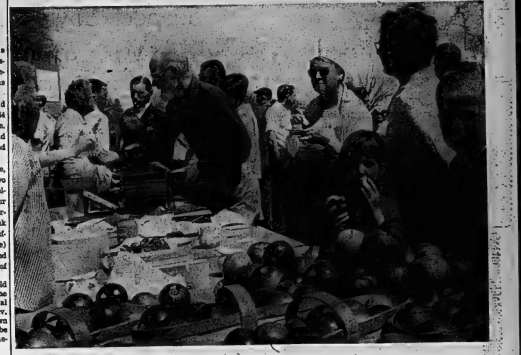

Apple Blossom Festival...

A HUNGRY CROWD — Visitors to the 2nd annual Apple Blossom Festival found the food booth attractive and the source of great quantities of apple pie and cheese and other enticing items. By the end of the day the counters were bare, a sure sign the event was again successful.

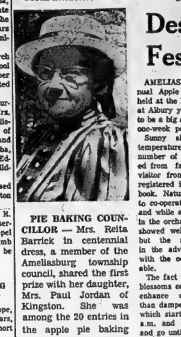

PIE BAKING COUNCILLOR — Mrs. Reita Barrick in centennial dress, a member of the Ameliasburg township council, shared the first prize with her daughter, Mrs. Paul Jordan of Kingston. She was among the 20 entries in the apple pie baking contest sponsored by the Festival committee.

Despite Absence of Blooms Festival Was Grand Success

AMELIASBURG — The annual Apple Blossom Festival held at the Harold Bonter farm at Albury yesterday turned out to be a big success in spite of a one-week postponement.

Sunny skies and warmer temperatures greeted the large number of people who attended from far and near. One visitor from British Columbia registered in the official guest book. Nature, however, failed to co-operate to the full extent and while all of the pear trees in the orchard by the bayshore showed well developed buds but the apple trees were in the advanced pink stage with the odd blossom noticeable.

The fact that were few apple blossoms on display seemed to enhance enthusiasm rather than dampen it with the crowd which started arriving at 10.00 a.m. and continued to come and go until the late afternoon. At times road traffic was bumper to bumper moving west along the Redoersville road. An official counter at the approach to Festival grounds recorded more than 1,000 cars en route to the event.

Dr. D. N. Huntley, director of research at University of Guelph, brought a message from Agricultural Minister William A. Stewart, unable to make an appearance due to the postponement. Norris Whitney MPP for Prince Edward-Lennox introduced the guest speaker. County Warden Robert Boyce and Township Reeve George Cunningham welcomed the visitors on behalf of their respective councils. The platform guests included George Hees, MP for Northumberland; Mayor Jack Ellis of Belleville and Bobby Hull sitting in for Mayor H. J. McFarland of Picton.

The members responsible for the Apple Blossom Festival this year are: Harold Bonter (chairman), Mrs. Harold Bonter, (secretary), Fred Evans, Arnold Weatherall, Elmer Bonter, Mrs. Carl Reid, Mrs. George Robin.

Church Collection Stolen

BATAWA — Police today still were puzzling over the disappearance of more than $100. from the collection plate at Batawa Roman Catholic Church Sunday.

Provincial police say the money was the total collection taken at the 10.30 a.m. mass.

Afterward, it was placed at the back of the church, where the doors were locked after the congregation left.

A short time afterwards, the pastor, Rev. W. H. Dunphy returned to pick up the plate and found the money missing.

He estimated the collection totalled about $112.

Prices Vary

Charges for accommodation registered with Logexpo, the world's fair housing service, range from $2.50 a night in a student dormitory to $42 for a furnished apartment with maid service.

COMING EVENTS

EXPO ACCOMMODATIONS $35.00 per night. Room may be occupied by 2, 3 or 4 persons. Phone Bea Tourn. Phone 968-7775. Write Box 1.
M/29-31-June-3

BUS TO EXPO. 6 SEATS. WEEKend of June 3 and 4. Accommodations, bus fare, return $22. 962-1368.
M/27-tf

YOU ARE INVITED TO TAREENacle United Church Canadiana Tea, Tuesday, May 30, 2 to 4 and 7 to 9 p.m. Antiques display, handicraft booth, home cooking. Admission 50c. Sponsored by Mar-Agli-May16-29

C.O.S.P.E. SOCIAL EVENING. Every Monday, Elks' Hall, 199 Cedar Street, 8 p.m. with good prizes. Special cover all prizes. Admission 25c.
2125-tf-m-tf

ANNUAL MEETING OF THE Shannonville Riverview Cemetery, Wednesday May 31 at 8:30 p.m. All lot owners and others please attend. C. W. Clark, Secretary.
M/26-31

ANNUAL COFFEE PARTY BELLEville Business and Professional Women's Club, Mrs. G. N. Gresham residence, Trent Road. Fashions by Georges Salon and Boutique Wednesday, May 31st, 7.30 to 9.30 p.m. Door Prize. $2.50 p.p. All welcome. Admission 75c.
M/29-31

P.N. 67 ANNOUNCES A MASquerade dance on Wednesday May 31 1967 at the Y.M.C.A. at 8.30 p.m. All members and friends welcome. Admission 75c.
M/29-31

WORLDS APART — DRAMATIZED readings from modern poetry of a wounded warrior's love for a beautiful entertainer, Music and lyrics by John W. Peterson. June 3, B.C.I. auditorium. Get your tickets at one of these places: Dyke's Leather goods, Bata and Canadian Tire, Belleville and Dunbar's Barbs. Admission $1.00.
M/25-31

MAX WEBMAN SHOW BELLEville Arena. Monday May 29, 8.30 p.m. Adults $1.25, Children 75c. Tickets at Ed Thomas'
M/26-31

Look for this label.
Then look for that great V.O. taste.
Seagram's V.O. CANADIAN WHISKY
SEAGRAM DISTILLERIES LIMITED WALKERVILLE, CANADA

MEL ABEL
(Belleville's Mr. Home Improvement)
RIGHT NOW'S THE BEST TIME!
With the approach of warm weather and considerably more outdoor activities this is an excellent time to complete those long-planned improvements in your home. Another thing to consider is the fact that home improvement loans are readily available now. At Rollins you can finance the entire job — with no down payment if you wish.
So, if you're considering a room addition, extra bath or bedroom, rec-room etc., call Mel Abel now . . . you'll be glad you did!
FREE ESTIMATES GIVEN PROMPTLY AND CHEERFULLY
ROLLINS' LUMBER (HOME IMPROVEMENT DIVISION)
SHOWROOM - 11 VICTORIA AVE. DIAL 968-6493

let us supply the extra closet for winter wear storage
Our Sanitone box storage is the easiest way for you to gain extra closet space . . . and you don't have the worry of protecting your winter wear from moths and mildew.
We'll keep your clothes in insured safety, and return them to you . . . clean and fresh as new . . . whenever you want them.
It's just part of the reason we proudly display the Sanitone Certified Master Drycleaner sign. You can trust the care of your clothes to us . . . your clothes care authority.
Sanitone
Certified Master Drycleaner
Belle CLEANERS AND LAUNDERERS LIMITED
356 COLEMAN ST.
DIAL 968-6738
CASH AND CARRY STORES
23 BRIDGE ST. WEST
BELLEVILLE PLAZA

THE INTELLIGENCER
Intelligencer Established 1836 — Ontario 1870
Published Daily by
ONTARIO INTELLIGENCER LIMITED
Belleville, Ontario, Canada.
Subscription rates:
By carrier 50c per week
By mail in Canada $15.00 per year; 6 months $8.00;
3 months $4.25; 1 month $1.75.
By mail to U.S.A. $24.00 per year and $2.40 per month.
Back copies 10c.
Authorized as second class mail by the P.O. Dept.,
Ottawa, and for payment of postage in cash.
Member of The Canadian Daily Newspaper Association

Hong Kong

Before the days of such extremists as Mao tse-tung the people of China by and large were probably as admirable and harmless an aggregation of people as might be found anywhere.

But today there are 700 million of them all caught up with the nonsense of what might be termed the "gospel according to Mao." The Red Guard movement, the humiliation and the insults heaped on British diplomats over the riots in Hong Kong (and similar assaults on Soviet diplomatic staff some weeks ago) all suggest a collective paranoia has gripped the people.

Peking currently is attempting to extract "humble apologies" and compensation for victims of "Fascist atrocities" (riots started by the communists themselves). This was the pattern recently in the Portuguese colony of Macao, and the Portuguese eventually buckled under and complied.

But it seems clear Peking will get no apology from the British. The Governor, Sir David Trench, has said the Communist demand for release of all rioters, apologies and compensation is unacceptable.

Meanwhile the Royal Navy carrier Bulwark has arrived from Singapore with Royal Marine commandos to bolster the colony's defences. It would be out of character for the British to give in without a fight, despite the odds in favor of the Chinese. Peking knows this and is unlikely (apart altogether from reasons of political and economic expediency) to make any overt move against Hong Kong.

Bealing the "Beats"

Until recently the "in" place for the hippies and the beatniks was Katmandu. To this remote city in mountain-girt Nepal came the long-haired and bearded Bohemians of the world. Here they settled down to their aimlessness and their marijuana and hashish and the other phenomena of lotus-land.

Perhaps the Nepalese have managed to get rid of them by now. Certainly more and more countries, even those that are poor but still have regard for the dignity and feelings of their own citizens, are taking steps to discourage such unwelcome visitors.

Greece is the latest. The new military government there is not tolerating any invasion of female drifters. It has issued a directive forbidding "dirty and shabbily-dressed persons" from entering the country, unless they have a minimum of $80. Persons with long hair and beards must get haircuts and shaves.

Estimable as this edict may be, it does raise some difficulties. There are any number of well-groomed people with beards. It is unfortunate that the beard, as a respectable adjunct of the navy man's image — in Britain at least — has been brought into disrepute by the younger devotees of this day.

Will the Greeks enforce their ruling without fear or favor? It remains to be seen. One thing is certain, Greek barbers stand to pick up some business.

Distressing as the hippies are in this day and age, life still presents some fine examples of eloquent and healthy youth. For example, few occupations afford the younger generation a more interesting and adventurous career than the navy.

The Greeks are among the peoples of the world who maintain the traditional four-masted brigantine vessels for the training of young seamen. The Chilean and the Scandinavians are others who engage in this sphere of activity.

Crown Prince Carl Gustaf of Sweden recently celebrated his 21st birthday in Dublin, Ireland, where his ship had docked in the course of a round-the-world sail training cruise. He was pictured getting a friendly jashing from some of his shipmates at the dockside.

So today there is still a choice in life. When a young man comes to consider a career there are any number of possibilities. The life of the beatnik may be one of them, but it is not one that commands respect — as the Greeks have shown.

U.S. Flyer Defects

A U.S. Army officer and Vietnam combat veteran has defected to Cuba, for what Havana sources describe as "reasons of conscience."

He is Major Richard Harwood Pearce, who holds decorations for valor in Vietnam. The flyer arrived in Havana in a Cessna 150 aircraft with his 4½-year-old son.

What is more serious than any qualms of conscience Major Pearce may be having is the fact he had access to top secret military files. What if he is disillusioned by the Vietnam situation. Is this any reason to move to a country which espouses the communist cause — the same ideology that the North Vietnamese (with Chinese and Soviet backing) are trying to foist on South Vietnam and on Asia at large?

Gromyko's Cairo Visit

Suspect Soviet Union Is Behind Middle East Crisis

By JOSEPH MacSWEEN
Canadian Press Staff Writer

The world may be finding out at last what was discussed in a mysterious meeting between Gamal Abdel Nasser and Andrei Gromyko in Cairo nearly two months ago.

The Egyptian president and the Soviet foreign minister were silent on the reasons for Gromyko's visit March 30. It was presumed to have something to do with the always—edgy Middle East situation.

Now some observers see the meeting as one step in a long campaign by which the Soviet Union brought about the present Middle East crisis.

Russia's aim, they think, was to drag the United States into a new confrontation in the Middle East while at the same time battling in Vietnam.

The theory is based on circumstantial evidence but, if true, could mean an abrupt and brutal end to the cold war there in which it was hoped that Moscow and Washington were reaching a real understanding.

The deadlock may be Premier Alexei Kosygin's answer to President Johnson's escalation of the Vietnam conflict. A solution to the Middle East imbroglio now could be hinged on Vietnam.

Among other things this would show China how puny it is on the world stage in comparison with Russia, which can cause foreign armies to rise as if by magic.

Russian strategy can be traced to last November when, following intervention by a Gromyko deputy, a Syrian-Egyptian defence pact was signed. Nasser gave the Syrians far-reaching guarantees of help.

Earlier, in Damascus, it was announced that Soviet technicians were completing installation of anti - aircraft missile bases in Syria.

In December, a high-level Soviet mission arranged a meeting of Egyptian, Syrian and Iraqi defence chiefs. The Soviet interest then became more apparent.

Gen. Abdel - Hakim Amer, Egypt's commander - in - chief, and a military team visited Moscow. Soviet officials were observed on frequent trips between Cairo and Damascus.

The most significant factor is Nasser's heavy dependence on Russia, especially on arms and militarily. Russia has nearly $1,500,000,000 in aid tied up in Egypt and supplies arms, among many other things.

It hardly seems possible Nasser would embark on as seven-

Puritan Toronto

Advertising and the Body Beautiful

Letter to The Globe and Mail

Here a girl, there a girl, everywhere a sexy girl. Sex to sell everything from nail polish to a bank loan. Should we allow our minds to be covered by a film of sexy suds? Is the need for selling a cigaret greater than the need for clean and healthy thoughts? How can we escape the barrage of mind-boggling pictures while travelling from place to place on the Toronto transit system?

When the Ontario Department of Labor resorts to a young girl in a mini-skirt to sell a training program it must be dreadfully lacking in creative thinking and advertising.

The use of sex for advertising is not so much a moral question as it is a question of the freedom of thought.

When a person walks into a subway car or bus and is confronted by an almost life-size portrait of a half-nude woman, one can hardly be expected to think thoughts of nail polish or clothing. The man is being forced to think thoughts of sex. Must he keep his eyes closed or his head to the floor in order to keep his mind on his own personal thoughts?

I realize that this is a form of advertising that attracts the most attention but must advertising people be satisfied with degrading the mind through the use of trite cliches and by corrupting the English language? Is all this advertising really necessary to keep the trains on the track?

I believe not. There are many answers to this problem. Indeed, nothing on the walls would be an improvement. However, to create a more pleasant atmosphere it would be quite inexpensive to put up famous scenes of the world, prints of great paintings and photographs of famous sculptures. Another answer would be to display the work of young artists. I am sure that the loss of income from advertising could be subsidized by a number of organizations willing to see something done about this.

This use of the space on the walls of buses and subway cars would be much more inspiring and certainly more complimentary to the mentality of the people who pay the price of public transit.

Ron Parks
Toronto

Route of the Voyageurs

London Free Press

About 40,000 boys and girls between 13 and 16 years of age will follow the historic routes of the voyageurs this summer.

They will canoe and camp along the waterways by which Champlain and Radisson, Frazer and Mackenzie made their way into the wilderness that was Canada.

In teams of three accompanied by experienced supervisors they will map routes, study the history of men who traced them and compile a guide-book for future travellers.

The venture is the centennial project of the Canadian Camping Association. It is certainly the most appropriate and praiseworthy the association could have chosen.

No student will be able to call Canadian history dull who has followed the same canoe trail that Brule followed into the unknown country of the Hurons or who has camped where La Verendrye camped on his way to the foothills of the Rockies.

The Canadian Camping Association is to be congratulated on offering 400,000 Canadian teenagers an opportunity or an initiation into their country's history and heritage that no textbook could provide.

Rebuff to Queen

Quebec's Separatist Posture

Orillia Packet and Times

A decade ago doubt was being expressed in many quarters as to whether French Canada could survive much longer as minority partner to English-speaking Canada in an increasingly Anglicized world.

Today, a Quiet Revolution and some billions of dollars worth of biculturalism later, it has become apparent that in fact it is the institutions of the English - speaking majority, rather than those of the French - speaking minority, which are doomed to vanish in the new Canada now abuilding.

The changing situation was vividly illustrated in three developments occurring within a week of one another.

It was announced that Queen Elizabeth, the Queen of Canada to whom all Canadians owe their allegiance, would be confined to her yacht and the grounds of Expo '67 during her visit here, since she might otherwise suffer humiliation and danger at the hands of Quebec separatists.

In short, our Queen may not visit us, her people, without affronting the susceptibilities of some people in Quebec, so prudent Dominion Government will confine her to neutral ground.

In the same week it was announced that Charles de Gaulle President of France, who had been so miffed at the Canadian arrangements for the celebration of Victory Day that he not only ignored the whole affair but had also considered exiling off a visit to Expo, decided that he would come after all, and might highlight his visit to Quebec City, it was mischievously rumoured, by actually walking on the water. A tumultuous welcome awaited him at Quebec, he was assured.

Coincidence, with this announcement was one by the Government of Quebec which noted that it had instituted a sort of provincial Department of External Affairs.

Its first concern would be to conclude exchange and cultural arrangements between Quebec and France, a renewal of the old dream linking New France with the old.

We see a Quebec which derives more from Confederation than all the other provinces put together but has the effrontery to set itself up as a sovereign "nation" able to make its own foreign arrangements and foreign powers.

And all that English-speaking Canadians do is to look on with a shamefaced grin while a militant minority of Quebec politicians and intellectuals dominate every aspect of our national administration and with the cynical connivance of a supine Dominion Government, destroy the traditions and institutions which Canadians once held dear.

LOOKING BACKWARDS

GLEANINGS FROM OUR FILES OF BYGONE YEARS.

20 YEARS AGO
May 29, 1947

Morris Bradshaw, fleet-footed Belleville Collegiate Institute student, won the annual Students' Council five-mile cross-city race yesterday from a field of 14 starters. His time was 35 minutes, 37 seconds, one minute behind the track record set two years ago.

French Canadian car dealers, said to originate from Montreal, swooped into Prince Edward county this week, apparently determined to make a clean sweep of all available used motor cars, according to a Picton report today. $10,000 changed hands in the 48-hour period.

30 YEARS AGO
May 29th, 1937

Dr. J. J. Robertson was in Kingston yesterday to attend the convocation of the 1937 medical class at Grant Hall, Queen's University.

Mrs. L. Modeland is spending a few days in Toronto.

Dr. and Mrs. J. B. Collip of Montreal spent the weekend here with his mother, Mrs. J. D. Collip, Charles St.

Miss Ethel Adams, B.A., librarian at the Corby Public Library, has returned from Ottawa where she attended the annual meeting of the Ontario Library Association which was held at the Chateau Laurier.

40 YEARS AGO
May 29, 1927

Mr. and Mrs. J. H. Ketchenson of Melita, Southern Man., are the guests of Mr. and Mrs. D. W. Ketcheson, Sidney township.

Miss Berniece Baker has left Toronto to attend Normal.

Mrs. W. J. Tyers of this city, Mrs. A. J. Crowhurst of Newark, N.J., and Mrs. Wallis Harvey of this city are visiting their sisters in Port Hope.

Capt. T. D. Ruston is spending today in Oshawa.

Bert Day has returned to Toronto after visiting friends here.

50 YEARS AGO
May 29, 1917

Mr. and Mrs. J. H. Gilbert, Mrs. S. M. Gilbert and Mr. and Mrs. Myers Gilbert have returned home after spending a few days at the latter's camp at Arden.

A lad named Harry McConnell was thrown from his bicycle last evening when the bicycle collided with a car on Front St. near No. 1 fire hall. He was not injured but his bicycle was considerably damaged.

Mrs. T. Bridgewater, who has been at the Pacific Coast for the past 12 months is in the city visiting at the Simon home-stead. She is accompanied by her cousin, Mrs. Eustace Mooney, French Park, Fort Qu' Appelle, Sask.

Vietnam Storm Signals

Globe and Mail

Although he still refuses to criticize the United States for its steady escalation, Prime Minister Lester Pearson warned recently about the danger of wider war. Meanwhile, United Nations Secretary-General U Thant said he was afraid that we were witnessing the initial phase of a third world war.

In his bluntest warning to date, U Thant added that if the present trend continued, "I am afraid a direct confrontation, first of all between Washington and Peking, is inevitable."

Yet President Lyndon Johnson and his advisers continue to assert that they can continue to escalate the war without inviting either China or the Soviet Union. It is hardly reassuring to recall that Washington has also once equally confident that China would not enter the Korean War.

There is no longer much credibility to Washington's claim that it is fighting a limited war. With its continued escalation of the conflict, the United States cannot avoid the every week to fulfilling U Thant's chilling prophecy. The days of the Pearson Government's ostrich game may be numbered.

* * *

Peterborough Examiner

Canadian policy on Vietnam must fulfil two aims. On the one hand, it must work in the most effective way for a halt to the hostilities in Vietnam. On the other, it must reflect the wishes of the Canadian people. The prime difficulty at the moment is that these two aims are becoming incompatible. There is no reason to doubt the sincerity of Mr. Pearson's and Mr. Martin's desire to assist in stopping the fighting. One aspect of this is the need to persuade the American people and the Johnson administration of their part in the process of de-escalation. It is reasonable to believe that nations, just like individuals, react more favourably to friendly persuasion than loud condemnation. This, presumably, is the basis for the quiet diplomacy of Canada's quiet diplomacy. But the problem is that now Canadians or at least many of their opinion-leaders, are becoming increasingly distressed at the American part in the war.

Review Tax Exemptions

Ottawa Journal

Though any exemption is an affront to the mind of an economist, the 18 special categories built into Ontario law have thus far been the most sensible over the years. They would still be not seriously challenged if economic growth in the province were desperately for new sources of revenue and if taxpayers, specifically property owners, did not feel so oppressed.

Inevitably, the lists of tax-exempt organizations have been freshly scrutinized. Premier Roberts recently asked for the views of Ontario municipalities on endless some of the special tax privileges. The forthcoming report of the provincial taxation commission will probably have recommendations of its own in the matter.

Aldermen Henry and Egan of Toronto have been more timely with their motion, strongly approved by Ontario City Council this week, supporting a provincial study of the whole question of tax exemption. The thrust of the motion is to give local municipalities discretionary power over property which might enjoy freedom from city taxes.

Seek Areas For Hunting And Fishing

Hamilton Spectator

The millions of urban dwellers in the Hamilton-Toronto area will view with considerable attention the Ontario plan to develop fishing streams and game lands for public use.

They should view the plan with more alarm than elation, however, if the government plans to buy land in the north or anywhere, in fact, outside the immediate Hamilton - Toronto area. This province has enough wilderness areas far from the cities to keep 50 million fishermen and an equal number of hunters happy.

What this province does lack is suitable hunting and fishing grounds near the sprawling urban centres. As most of the available land in those areas is owned by private citizens or companies, it would be extremely reasonable for the Government to buy up good fishing and hunting rights that are within a sensible price range.

On the account should an exorbitant price be paid, no matter how mouthwatering it may appear to eager fishermen and hunters who can't afford treks to the wilderness wonderlands. A standard must be set — a take it or leave it "limit" price. If private owners don't wish to sell the rights for the price the government offers, so be it.

Today in History

By THE CANADIAN PRESS

May 29, 1967 . . .

The liner Empress of Canada, pride of the St. Lawrence cruise transatlantic service, collided with a freighter 53 years ago today—in 1914—and sank near Rimouski, Que. More than 1,000 people aboard, of 421 crew and 1,087 passengers, were drowned. Boats could not be launched because the ship heeled over at once and sank within 15 minutes. The officer of the deck of the freighter, SS Storstad, was held responsible for the disaster.

1865—U.S. President Andrew Johnson issued an amnesty to Civil War rebels willing to take an oath of allegiance.

First World War

Fifty years ago today—in 1917 — HMS Hilary, an armed merchantman, was sunk in the North Sea; the French liner Yarra was sunk by a U-boat in the Mediterranean; Premier Ribot of France went home from England after joint cabinet consultations.

U.S. Stock Investigators Question 20 Brokerage Employees

NEW YORK (AP)—Some 20 broker house employees are being questioned by investigators looking into allegations of multi-million-dollar manipulations of certain stock exchange issues.

The brokerage salesmen, employed by more than a dozen firms in New York and Chicago, are being asked if they were offered or accepted cash bribes, or subscription to low-risk warrants, by the reported stock riggers who sought to generate public buying in the issues. Some of the men already have been fired or suspended by their firms.

It was understood that the interrogations were being conducted by the stock exchanges with which they are affiliated and, in some cases, by a federal grand jury here.

The investigation, moving fast on several fronts, is being rapidly expanded. At least two issues listed on the New York Stock Exchange are under investigation along with a larger group traded on the American Stock Exchange.

Investigators said the reputed rigging schemes are continuing and are costing brokers and investors in c a l culated millions of dollars.

In addition to the grand jury and Securities Exchange, the situation is being looked at by the Securities and Exchange Commission and the Chicago police department.

One prominent Chicago broker, partner in a member firm of the New York Stock Exchange, received a death threat by telephone after suspending a salesman who was being questioned. The salesman later was reinstated.

In U.S. District Court in Chicago, trustees of the bankruptcy broker firm of Edward N. Siegler and Co. have filed a $3,250,000 civil damage suit against the First National Bank of Lincolnwood, Ill., and 25 individuals. The trustees charge—and the defendents deny—that a Chicago-based group conspired to rig stocks and, in the process, forced Siegler into bankruptcy by ordering checks with no intention of paying for them.

The suit alleged manipulations in the common stock of Rowland Products Inc., Leece-Neville Co., Diversified Metals Corp., Hercules Galion Products Inc., Pentron Electronics Corp., Duraloy Co., Savoy Industries and Mercury Chemical Corp. All except Mercury, an over - the - counter issue, are traded on the American exchange.

Management of the firms disclaim any involvement. Exchange officials say they have found no evidence that any rigging conspired with exchange members working on the trading floor.

The grand jury is known to have been looking particularly into Pentron Trading, though officials said the first indictment, expected within the next few weeks, would be just that—the first of a series.

Already, in Washington and Wall Street, there is talk of possible future regulatory or legislative moves aimed at discouraging market manipulations.

IAN SULLIVAN

LORRAINE BROWN

These two youths, Lorraine Brown and Ian Sullivan of Belleville, were chosen head girl and boy at Nicholson College recently. Students elected their representatives by secret ballot.

TORONTO STOCKS TODAY

TORONTO (CP)—Prices continued to slump in light morning trading today on the Toronto Stock Exchange, extending the decline into the fifth consecutive week.

The industrial index fell .50 to 163.50 and is down almost five points since the end of April.

The market has been following the decline on the New York exchange which has come under heavy selling pressure because of the Middle East crisis. However, there has been no panic selling and by 11 a.m. only 648,000 shares had changed hands compared with 551,000 at the same time Friday.

Among industrials, ITL Industries declined 1 to 33½, Levy 1½ to 19, and Dominion Textile and CPR ¼ each to 18¼ and 69.

Rio Algom fell 1 to 32 in base metals while Dome Petroleum eased ¼ to 54¼ in western oils.

In speculative issues, Consolidated Mosbeer dropped 50 at 4.80 in profit taking. Last week the stock jumped 2.55.

On index, golds were down .20 to 166.81, base metals .75 to 95.22 and western oils .21 to 154.81.

TORONTO LIVESTOCK

TORONTO (CP)—Prices were steady on a fairly good demand for all classes and grades of slaughter cattle at the Ontario public stockyards today.

Veal calf and lamb prices were steady and hog prices were higher.

Slaughter cattle 1,743: Choice steers 27-28 with sales to 28.90; good 26-27; mediums 23.50-25.50; commons 21-22; choice heifers 26-27 with sales to 27.50; good 25-26; mediums 22.50 - 24.50; commons 20-22; choice fed yearlings 27-29; good 25-27; good cows 20.50-21.50 with sales to 22.50; mediums 19-20; canners and cutters 16-19; good heavy bologna bulls 24-25; commons and mediums 21-23.50.

Replacement cattle 298: Good light stockers 28-30; good steer calves 29-3; medium and common 22-27.

Calves 264: Choice vealers 39-42 with sales to 43; good 36-39; mediums 31-35; commons 26-31; boners 24-27.

Hogs 481: Grade A at Toronto 3.35-3.55, currently at Toronto 3.55; heavy sows 23.05; stags 16.30; boars liveweight 13.05.

Sheep and lambs 88: Spring lambs 35-45 a hundredweight according to weight and quality; sheep 3-14.

Showdown Reached

LAGOS (AP)—Nigeria's two rival young colonels, Yakubu Gowon and C. Odumegwu Ojukwu, reached the showdown stage Sunday after 10 months on a collision course. The Federation of Nigeria was threatened with breaking up.

Ojukwu, 33, spoke a mandate from the Consultative Assembly he had appointed to declare his region the independent state of Biafra.

Gowon, 32, the federal chief of state, tried to halt the eastern region's push to independence by ordering it split into three states within the federation.

Gowon's decree created 12 states in all, including six in the Northern region, which contains about half of Nigeria's estimated 56,000,000 people and 30 per cent of the country's 357,000 square miles.

Gowon named military governors of the new states and gave one in the east to Ojukwu. Although Ojukwu has said repeatedly the east cannot turn back, the Consultative Assembly resolution is not binding on him and asks him for independence "at the earliest practicable date."

Allard Inspects Honor Guard

The Hastings and Prince Edward Regiment Saturday broke out its colors for two of Canada's top generals.

Guests at the annual officer's mess dinner were General J. V. Allard, chief of the defence staff and Lt.-Gen. Howard Graham, former chief of staff and a wartime commander of the regiment.

Before the banquet General Allard inspected a 25-man honor guard in 1860 scarlet and blue.

300 Children Take Tests for Safety Awards

PICTON (Staff) — A Kiwanis Club project - the annual safety awards presentations for Picton children was held Saturday afternoon at the Community Centre with members of the Kiwanis Club, Picton Police Department and the O.P.P. as well as many members of the town's Park and recreation committee taking part.

Constable George Wright, one of the most prominent workers for this cause - said that registrations were down somewhat this year from last, but even then close to 300 children went through the tests etc.

The children had their bikes inspected by Kiwanians and police as well as members of the recreation staff. O.P.P. officers tested the children with verbal questions pertaining to the safety rules of the road and obstacle driving tests were also conducted.

Teen age volunteers helped with the typing of awards and certificates. Most of these were young women who will be engaged this summer as. playground supervisors. Safety awards, and license plates for the bikes were given following the individual testing. Mayor H. J. McFarland who was present left a sizable donation for the work that was being done; In spite of the Mayor's recent illness he did prove to the many children present that he could still ride a bicycle. "This was a most gratifying sight," said the Mayor, "to see so many of these children being looked after by conscientious citizens". "This is a very worthwhile program he said, and one which may very well save the lives of some of our children."

Legion Holds Sports Night

PICTON (Staff) — Branch 78 of the Royal Canadian Legion Friday night held its Centennial Sports night at the Legion Hall in Picton.

Proceeds for the evening will help the branch's obligation of several hundred dollars to the Royal Canadian Legion's Dominion wide centennial fund. This fund provides for scholarships and other aids.

Individual prizes were awarded for single and double cribbage, single and double darts and team prizes were awarded for euchre and billiards. Winners of the Molson's Trophy's were billiards, Jim McCalpin and Lionel Hicks; double darts, Bill Beasley and Jim Hedges; single darts Bill Singleton; Euchre, Walter Insley and Cecil Blemkie; Double cribbage, Art Hibbard and Alan Duffy; single cribbage was won by Syd Smith.

DOLLAR RATE

MONTREAL (CP) — The United States dollar in terms of Canadian funds was down 1/16 at $1.08 5-32. Pound sterling was down 3-16 at $2.02¼.

Former Students Visit Schools

This one room schoolhouse in Lonsdale, which dates back to 1872, will be among nine in the area to be closed out next year. Hundreds of former students visited the school during Lonsdale's lilac festival yesterday afternoon.

One Room Schools Will Close

During a visit to one room schools in the Lonsdale area yesterday these youngsters sat in their parents' old seats. The children, Lorrie Clark, 5, and Lynn Clark, 3, will not be attending the school. It will be closed in June.

Former Pupils Visit Tyendinaga Twp. Schools

Visitors to Lonsdale, during the lilac festival yesterday, were disappointed to see few lilacs in bloom but were enthused with a visitation to many historic points in the area.

Former students at all of the nine one-room schools in the area were on hand for a last look at the old buildings, some dating back to the 1870's.

The schools will be closed next year to make way for a new public school.

During the afternoon ladies in 1867 attire showed the visitors to their old seats and many were able to look up their names in the teacher's register.

Other points of interest were former hotels, general stores, blacksmith shops, a grist mill, a former wooden mill, several churches and other historic sites.

Receptions were held at all schoolrooms and these were well attended by former pupils.

Lonsdale, located on the Salmon River about five miles from Marysville, was a thriving rural centre around the time of confederation and today about 200 residents live in the community.

Inventor Dies

PETERBORO, N.H. (AP)—Oscar V. Payne, 72, an inventor of the Thompson sub-machine-gun died Friday, it was announced Saturday. Payne retired in 1960 as vice-president in charge of manufacturing of the Crompton and Knowles Corp. of Worcester. The gun, invented in 1918, was named for Gen. John T. Thompson, assistant chief of the army ordnance department in the First World War.

PINKSTON and LUSCOMBE
FUNERAL DIRECTORS
60 Victoria Avenue — Dial 968-5735
Belleville, Ontario

SUPERIOR SECOND MORTGAGES

• Terms up to 10 years • No brokerage fees
• No hidden charges • All or part can be prepaid at any time without notice or penalty
• No bonuses

For a FREE brochure on SUPERIOR mortgages, write, phone or visit the SUPERIOR office nearest you

THE REALTY DIVISION OF
SUPERIOR CREDIT CORPORATION LTD.
Belleville Plaza — Manager
962-9161 — Ed Adamson
Daily to 5.30 p.m.; Friday to 8.30 p.m.; Other evenings by appointment.
42 SUPERIOR offices to serve you

THE QUINTE PROGRESSIVE CONSERVATIVE ASSOCIATION

INVITES CITIZENS OF THE DISTRICT TO WEAR THEIR

CENTENNIAL COSTUME

TO THE

Confederation Carousel

IN THE

BELLEVILLE ARMOURIES

WED., JUNE 14th

AND ENTER THE COSTUME COMPETITION

TO BE HELD AT

3.30 p.m.

PRIZES WILL BE GIVEN AS FOLLOWS—

1st — 25 Centennial Dollar Bills
2nd — 15 Centennial Dollar Bills
3rd — 10 Centennial Dollar Bills

3 Runners Up Prizes — Set of 3 Silver Centennial Teaspoons each.

A special prize of a Centennial Coin and Stamp Set will also be given for the best authentic dress of any date prior to 1920.

Just complete the entry form below and send it in by June 10th.

QUINTE PROGRESSIVE CONSERVATIVE ASSOCIATION
CONFEDERATION CAROUSEL
COSTUME COMPETITION
ENTRY FORM

Name .....
Address .....
Date of Costume .....

A special prize will be given for authentic dresses of any date prior to 1920:-

Date of Dress .....
Name of Original Owner .....
Relationship to present wearer .....
Special occasions worn (if any) .....

Please return Entry Form by June 10th to:
Miss Mary Lee Moule,
98 St. Charles St., Belleville, Ontario.

PRINCE EDWARD COUNTY FARMERS

FOR THE FIRST TIME, you can purchase corn and hay insurance. The Crop Insurance Commission of Ontario has arranged to write this alleage crop insurance for only a few select Counties in Ontario.

THE PREMIUMS are being subsidized by both the Provincial and Federal Governments and we recommend that you take advantage of this insurance offering.

THE POLICY COVERS drought, excessive moisture, excessive rainfall, flood, frost, hail, insect infestation, plant disease and wind. The deadline for purchasing the insurance is June 12th.

FARMERS who have a financial investment in hay and corn alleage crops should call our office or a representative will call at your farm at your request.

LORNE McDOUGALL INSURANCE AGENCIES LTD.

150 FRONT ST. — DIAL 968-5728 — BELLEVILLE, ONT.

"EASTERN ONTARIO'S LARGEST GENERAL INSURANCE OFFICE"

THE SMOOTHEST MOVE

BETWEEN TWO SHORES!

The care and efficiency that you put into your overseas move assures you the ultimate protection and safety.

The entire move is handled with care—with maximum efficiency and minimum inconvenience to you.

One phone call brings a courteous Fox representative to your home for a free estimate. Call today and learn how Fox efficiency can save you money.

S-477

Agents: Allied Van Lines

Fox CARTAGE AND STORAGE LTD.
A Division of Tippet-Richardson Ltd. *"The Friendly Movers"*
MOVING • STORAGE • PACKING • SHIPPING

Belleville — 962-3421
Trenton — 86 Dundas St. East, 392-3505
Picton — Zenith 3-1000

Kitchen Tested Recipes

Lightning Casserole Made From Sunday Leftovers

By MARY MOORE

You influence the cooking in this kitchen. Today's recipe is by answer to Sheila B.'s request: "I have 3 children and live near my mother's home. She and I read your column nearly every day and both of us use your lightning Casserole. But we were wondering why you don't give some fast casseroles using up the cold roast beef and gravy leftover from Sunday."

I wondered how I had overlooked this item, common to hosts of Canadians, so I made one.

LIGHTNING CASSEROLE FROM LEFTOVER SUNDAY ROAST AND GRAVY
(Serves 5)

1 envelope ready-made pastry (from ice cream case)
One 13-oz. can small boiled potatoes
One 10-oz. can mushroom stems and pieces
One 14-oz can small whole carrots
2 cups cut-up cold roast beef

Roast beef gravy (or canned gravy or use foil pkge. dry onion soup mix — see below)
2 tsps. chopped onion or ½ ₰ tsp. onion salt

Preheat oven to 425 deg. Fahr. The package of ready-made raw pastry contains 2 envelopes — sufficient to make four 8" pie crusts. Use only one of these envelopes. You need a casserole about 8 x 8 x 1" or one of equivalent capacity. Thaw and break pastry in half and by hand press half of it to line sides of casserole. Open all cans of vegetables and drain liquids from them and reserve liquids. Tip the drained potatoes into the pastry-lined casserole. Cut the whole carrots in halves and add them and the mushroom stems and pieces. Cover with the cut-up roast beef. Measure your leftover gravy and make it up to 2 cups by adding reserved vegetable liquids (see below). Add the onion or onion salt to it and bring to boiling. Pour over contents of casserole. Roll out remaining half of one envelope of pastry to fit top of casserole, gash at centre and cover casserole, sealing edges as well as you can. If you have time brush top sparingly with milk. Bake at 425 deg. Fahr. 25 minutes.

NOTES: 1) If you do not have any leftover gravy substitute by using foil package of dry onion soup mix, adding 2 cups reserved vegetable liquids and bring to boil and pour over contents of casserole before covering with pastry. If onion soup mix is used omit onion listed in ingredients.

2) Canned onions may be substituted for canned potatoes.

3) As you can plainly see all of the ingredients for this Lightning Casserole can be on your shelf ahead, ready for blitz preparation on a Monday or Tuesday night when you have leftover roast beef and gravy in the refrigerator.

MONDAY
Dinner Menu

Broiled Shoulder Lamb Chops; New Mint Sauce; Hash Browned Potatoes; Braised Celery; New Cabbage Slaw with Chives; Maple Walnut Tarts; Tea.

Successful Living

Facial Twitch May Not Be Caused by Tension

DORIS CLARK

Dear Doris: I say that people who have muscle spasms in their faces as the result of tension have no more control over this twitching than they have over the tension itself. My sister feels it can be controlled.

If you agree with her I guess that makes you an enemy, but I'm a reasonable person, and you'll have the opportunity to come back into my good graces if you can tell me how to rid myself of this affliction.

I have found it terribly embarrassing at occasion, especially when I was maid of honor for my girl friend's wedding last year. My face twisted all through the ceremony and even for the pictures when I was trying to smile.

As a matter of fact, it was so tense that my whole visage was aching. — Help!

Dear Help: Special flash from D.C.: Reasonable persons do not label folk who merely disagree with them as enemies. Are you trying to find out something or only looking for an ally?

Twitches are most certainly involuntary. I can't imagine a maid of honor deliberately making a face at a photographer. But your help must come from a doctor; and you'd better start resisting the impulse to do your own diagnosing How do you know the twitch comes from tension? Why do you say tension can't be handled?

wanted by the girl you want.

Stop beating your head against a stone wall. Not giving up, in this case, is dimwitted.

Dear Doris: Where can I get information about the Canadian flag, when and where it is proper to fly it, when to fly the Union Jack, and similar questions? — Canuck

Dear Canuck: A booklet entitled "The National Flag of Canada" answers these and many other questions about our new flag. It is available from The Queen's Printer, Ottawa, for 25 cents.

The Canadian Citizenship Branch has distributed thousands of copies of a leaflet "Etiquette for Canada's National Flag" and its French counterpart "L'etiquette relative au drapeau du Canada." Both are available free upon request.

Dear Doris: I am crazy over a girl who is planning to marry someone else.

We are both 19 and in the same school classes. She is aware of my feelings, but she has clearly stated she is madly in love with her boy friend.

I play junior hockey, have a good build, one of my personal car, and have always tried to get along with everyone. About a year ago I asked her out twice but was turned down. She has been nice, but is never-ending in her love for her boy friend, whose only attractions I can see are a car and his parents' ranch.

I've got until the end of June to try and win the girl I've wanted for so long, Doris. Please tell me how I should approach her; and how I should act in her presence! — Not Giving Up.

Dear Not: Can it be you are yearning over forbidden fruit — chiefly because it is forbidden?

Don't wait till the end of June to start looking for the dreamboat who is waiting for you somewhere. You can't imagine how glad it feels to be

Ann Landers

Student Wants True Facts About Marijuana

ANN LANDERS

DEAR ANN LANDERS: I am a 17-year-old high school student who wants to know the truth about marijuana. I have not tried it but some of my friends have. These friends are not hoody or beat, they come from good homes and they do not look or act like fee'outers.

They say the weed is not habit-forming, that they can go off without getting withdrawal symptoms, and it doesn't damage a person physically the way alcohol does over a long period of time. They also say it gives a person a nice high feeling — makes the world seem peaceful and lovely. If all this is true, what is wrong with smoking pot? Please give me the facts. — UNDER CONSIDERATION.

DEAR UNDER: Your friends have not told you anything that is completely false.

The statement that marijuana is not habit-forming is only half-true, however. While it does not produce a physical dependency, like other drugs, it does produce a psychological dependency which can be just as bad.

The wish to visit a dream world can be crippling if the person enjoys it so much he decides he wants to live there. Moreover, it figures that the ones who are smoking pot can head afford to cop out. These escape artists would be infinitely better off if they stayed in the real world and faced up to their problems.

Most experts are opposed to marijuana on the grounds that the users sometimes become so pleased with the out-of-this-world feeling that they want to go even further out, so they go on to stronger stuff, like heroin and morphine. Then, of course, they become hooked.

You must not consider me hip to using marijuana, or even having it in your possession, is a serious criminal offence.

* * *

DEAR ANN LANDERS: We live in Boston. Our daughter attended a Midwestern college for two years and is now staying home, working at a position she enjoys very much.

Veronica has gone out with several young men from Eastern universities. Often we invite her date to dinner before they go on after the evening.

The gentlemen from Princeton, Rutgers, Brown and Dartmouth always find time to write a thank-you note. Sometimes they bring a small gift, or send flowers. Veronica has said nothing! I am not the only mother who has noticed it. Why in the world should this be? — BACK BAY BETTY.

DEAR BETTY: I don't have the foggiest notion, Lady. But please don't blame Harvard. By the time a fellow gets to college he has either learned his manners, or he has not learned them.

* * *

Confidential: READY TO JUMP OUT OF MY SKIN: Sorry, but you could hardly be considered an unbiased critic under the circumstances. I find it difficult to believe his record as poor as you say. Even a clock that isn't running is right twice a day. Give the guy a break and take the whup off his back.

Go Everywhere

4788
SIZES
10–18

by Anne Adams

Going to a luncheon in June? Fatio party in July? Vacation trip in August? Travel in a shimmer; smart under the jacket and alone.

Printed Pattern 4788: Misses' Sizes 10, 12, 14, 16, 18. Size 14 dress 2¾ yards 39-inch; jacket 2¼ yards.

SIXTY-FIVE CENTS (65c) in coins (no stamps, please) for each pattern. Ontario residents add 3 cents tax. Print plainly size, name, address, style number.

Send order to Anne Adams, care of The Intelligencer, 60 Front Street West, Toronto 1, Ontario.

U.C.W. Meetings

EGGLETON, UCW

MADOC JUNCTION — On Thursday evening the May meeting of the Eggleton United Church Women was held at the church with a good number in attendance.

Back in May of 1911 the Women's Missionary Society was organized at Eggleton and in 1962 this was changed to the present UCW.

Now in July Eggleton Church is being closed so it was decided to make the May meeting a get-together and invite former members, former residents in the community and other friends to attend.

Mrs. M. Kirkey and Mrs. M. Reid greeted the guests as they arrived, and Mrs. J. Fitchett was in charge of the register, which all signed.

Mrs. Bruce Stapley played soft music and accompanied all the hymns.

The president, Mrs. W. Harlow opened the meeting with a song service, after which she read an appropriate poem.

Mrs. Frank Smith gave the address of welcome and dealt with the early history of Eggleton Church.

For the devotional, Mrs. Maurice Clancy read the Scripture, Mrs. B. Jones and Mrs. J. Svoboda of Stirling sang a duet accompanied by their sister, Mrs. Harold West.

A short business period followed when the president announced that next meeting would be held at the church, in the afternoon on June 8th.

It was decided to hold a flower sale on Friday afternoon, May 26th.

At this time Mrs. Bert Reid introduced the guest speaker Mrs. A. P. Smith, who gave an interesting talk on "Willing Workers." An autographed quilt made by WMS members some 45 years ago, was on display.

At the close, lunch was served and a social time enjoyed.

Several of the ladies wore their centennial dresses.

it's FUR STORAGE time

NOT IN A CEDAR CUPBOARD . . .
BUT IN COLD HUMIDITY
CONTROLLED VAULTS AT

WOODLEY FURRIERS

FREE PROMPT PICK-UP

271-73 FRONT ST. DIAL 962-4911

SPECIALS

ON SALE • ALL DAY TUESDAY AND WEDNESDAY MORNING

Clearing ! Boys' Jackets
Popular windbreaker type . . . of water repellent cotton poplins in sand or blue tones. Full zipper closure with two deep pockets . . . self collar. Sizes 2 to 14. Reg. $2.98 value. Save $1.001
Special, each 1.99
—Main Floor Rear

Men's Uniform Shirts
For bus drivers, etc. of fine 100% cotton-mercerized and pre-shrunk for permanent fit. Styled with epaulets on shoulders . . . two flap pockets. Sizes 14½ to 17. Feature value, each 1.99
—Main Floor Left

Men's Chino Slacks
Cool, good looking, smart for summer wear . . . with popular Continental styling. Of fine, cotton chinos . . . in black, blue or sand shades. Zipper fly . . . sturdy pockets etc. Sizes 28 to 38. Reg. $4.95 value. Pair 1.99
—Main Floor Centre

Men's Cotton Housecoats
In colorful cotton plaids . . . blue, red, green . . . tailored in line . . . with self belt . . . handy pocket. Cut fully cut from softly napped cotton . . . washable, too! Sizes S.M.L. Reduced in price, too each 3.33
—Main Floor Left

Women's Cotton Pyjamas
Yours for cool, sleeping comfort! Of fine cotton . . . in neat tailored style . . . with regular length trousers . . . and short sleeved tops. Pretty allover patterns . . . in many color combinations. Sizes small and medium only. Reduced to pair 1.67
—Main Floor Right

Women's Acrylic Shells
Of easy-care acrylic fibres . . . in white and colors . . . fancy and dainty lace patterns . . . with neat round neck, sleeveless and with zippered back. Small, medium and large. Special, each 1.67
—Second Floor

36" White Flannelettes
An excellent buy for making diapers . . . for dusters etc. Full yard wide . . . snow white flannelette . . . with soft, fleecy nap. Feature value, yard ..... 39¢
—Main Floor Right

72x100 Cotton Sheets
Lady Hope brand . . . fine imported quality about 130 thread count cotton . . . in snow white bleach. Finished size 72x100 . . . with plain deep hems. Sale priced, each 1.99
—Second Floor

Corduroy Pillow Covers
Of fineweb cotton corduroys . . . for good wear . . . and to add a gay touch to your various rooms. Makes an ordinary bed pillow into a lounge pillow in a jiffy! Zippered on one end. Red or blue . . . Special, each ..... 77¢
—Second Floor

Madeira 54x80 Blankets
First quality . . . fleecy and soft in an excellent staple bed size of 54x80. Use the home . . . the summer cottage . . . NOW at savings! Colorful pink and blue stripes are fast to repeated washings. Whipped singly. Special, pair 2.96
—Second Floor

Ascot Blended Blankets
In a blend of modern fibres . . . offering year round weight . . . and comfort. Machine washable, mothproof . . . allergy free . . . in pastel shades . . . with satin ribbon binding, 72x86 in size. Special, each 2.99
—Second Floor

Wabasso Pillow Slips
Famous "Comfort" brand . . . 180 thread count cotton . . . finished with picot hems. First-quality . . . in a snow white bleach. Save on several pairs. Pair ..... 99¢
—Second Floor

WE HAVE WHAT EVERYONE WANTS!
QUALITY - at LOW PRICES

Lipson's
STORES LIMITED (1958)

Win an island paradise holiday for two via AIR CANADA

in the Sanitone island paradise Sweepstakes

Four first prizes:
One for Ontario, one for Quebec, one for Maritime Provinces, one for Western Canada.
Seven fun-filled days for two at Top of The Town in Bermuda plus another seven fun-filled days at Blue Water Beach Hotel, Barbados' liveliest hotel.
Get your entry blank today from:

Sanitone
Certified Master Dryclean

Belle CLEANERS & LAUNDERERS
356 Coleman St. West
Dial 968-6738
CASH AND CARRY STORES
21 Bridge St. West
Belleville Plaza

Low Cost 2nd Mortgages

Get cash fast for house repairs, a new car, vacations, or any other good reason.

You Borrow	Monthly Payments As Low As
$2,000	$37.05
$3,000	$55.58
$4,000	$74.10
$5,000	$92.63

Above payments based on 14% per annum for 7 years

WHY OUR PLAN IS BEST:

NO BONUS CHARGE OR HIDDEN FEES: With the Associates, you get a mortgage agreement that is crystal clear. No bonus or hidden fees are ever charged. Prepayment privileges. Confidential arrangements.

SPEEDY SERVICE: Just tell us your needs and we'll set up a plan for you immediately.

ASSOCIATES REALTY CREDIT LIMITED

381 Front Street - Belleville
Phone 962-2524

20 Front Street - Trenton
Phone 392-8261

4 Market Square - Napanee
Phone 354-2218

"FOR FREE GUIDE MAP OF EXPO '67 CALL IN AT ANY ASSOCIATES OFFICE."

Selling Your HOUSE ?

SEE
TOM DUTTON
REAL ESTATE
962-9279

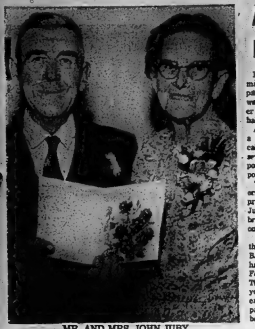

MR. AND MRS. JOHN JUBY

Mr. and Mrs. John Juby, Foxboro, Wed 60 Years

Low current day farm prices may completely justify tractor parades and marches on Ottawa, but the lot of today's farmer is still far ahead of that of half a century ago.

At least that is the feeling of a Foxboro ex - farmer who recalls selling eggs for as little as seven cents a dozen and live pork at a mere three cents per pound.

"I wonder how today's farmers would like to accept those prices," says 84-year-old John Juby who with Mrs. Juby celebrated 60 years of married life on Sunday.

The couple were married at the Methodist parsonage at Bayside on May 29, 1907, and have since lived in the general Foxboro and Thurlow area. They farmed for nearly 40 years on the 3rd of Thurlow east of Cannifton and for the past 22 years have lived at Foxboro.

"We've always worked hard as farmers — farmers still work hard," Mrs. Juby noted.

Mr. Juby was born 84 years ago at Madoc Junction, while Mrs. Juby, the former Rebecca Roy, was born at Melrose.

Sunday afternoon and evening they were "at home" to relatives and friends.

To mark the occasion there was a multi-tiered anniversary cake and dozens of cards and best wishes, including personal messages from Prime Minister Lester B. Pearson, Opposition Leader John G. Diefenbaker and local members of parliament. The couple received congratulations from Queen Elizabeth and a scroll from the provincial secretary.

The couple still regularly attend Foxboro Presbyterian Church.

They have two sons, Garnet Juby of Whitby, and Robert Juby of Wallbridge. There are 12 grandchildren and 13 great grandchildren.

Mr. Juby has two brothers, Fred of Rossmore and Tim of Peterborough, while Mrs. Juby has two sisters, Mrs. Bert Hogle, Belleville and Mrs. William Waterhouse of Foxboro.

Points for Parents

By MARY BRYSON

Mother: "Goodbye, Johnny. Be a good boy and help grandma .When I come home from the hospital, I'll bring you a little brother or sister to play with."

A small child who is expecting you to bring him a playmate may be disappointed when it's nothing but a sleepy baby who comes home with you. Prepare the child for a baby, but be realistic in your explanations.

Mother: "The new baby will have to sleep most of the time for awhile, but you can talk and sing to it. When the baby gets bigger, you can show it how to play with the toys."

Johnny: "I'll be very quiet when the baby is asleep."

SNEAKERS by Jeanne & Mary

Always apply anti-perspirant to dry skin that's fresh and clean.

Elizabeth Arden

FOR THE FINEST IN COSMETICS

KELLY'S DRUG STORE

411 Bridge St. E. 962-5388

Fairweather

MONTH-END LINGERIE SALE

Ladies' BABY DOLL SLEEPWEAR. Famous maker batiste baby dolls. Pink, blue, yellow. S.M.L. special 2.99

Ladies' COTTON WALTZ GOWN Printed batiste. Pretty halter neckline. Pink, blue, yellow. S.M.L. special 2.99

Ladies' COTTON SHIFT GOWN Printed batiste. Soft gathered neckline. Pink, blue, yellow. S.M.L. special 2.99

Fairweather Fashions since 1867

Woman Sole Director Italy's Largest Gallery

FLORENCE, Italy (CP)—For Dr. Luisa Becherucci, this has been a year of worry and changes.

She is director of the 400-year-old Uffizi Gallery in Florence, showplace of the best known work of Italy's Renaissance masters, including Leonardo da Vinci, Michelangelo and Botticelli.

She talks with relief and pride of the frantic hours in November when she and 13 others actually managed to move one priceless work after another upstairs, out of reach of rising flood waters of the Arno.

The gallery's restoration rooms were inundated but the Uffizi was open, shortly after the flood, to show people all that had been saved.

Now Dr. Becherucci is presiding over not only the clean-up job made necessary by the flood but a multi-million-dollar two-year expansion program.

The Uffizi was built about 1581 as a palace. The top floor, built as a promenade gallery for the family's private pleasure, set the pattern for such galleries in Europe.

Now, Dr. Becherucci says, it is out of date. It is too small for the 6,000 visitors a day who troop through it during the city's six-month tourist season.

And she says it must be reorganized to be more meaningful to more people in these days of mass tourism.

"A modern museum ought to be able to explain its content, therefore we must change.

"Our visitors are not only students. Most lack cultural background. That means we have to make our collections understandable. Most can't use catalogues. Therefore lessons are needed, introductory programs, lecture and film programs. All this will come when we have more space."

Because, she says, the Uffizi is itself a work of art, that space is being carefully designed and built to preserve the spirit of the gallery.

Dr. Becherucci has been director of the gallery for 10 years. Her comment on the fact that it is unusual for a woman to hold so distinguished a post is amiable.

"Running a gallery is something like housekeeping, and women are best suited to it. While men have the genius to create, they don't look at the dust on the frames, the condition of the floor, because it is not in their nature to look after details. But these are very important."

She says there should be more women in the field and seemed pleased to hear that Canada's director of the National Gallery is a woman, Dr. Jean Boggs.

Peter S. Weston, son of Mr. and Mrs. C. S. Weston, Belleville received his Bachelor of Science degree in mechanical engineering at the recent convocation held at Queen's University. Peter is a graduate of the Belleville Collegiate and has accepted a position with the Canada Cement Co. at Exshaw, Alberta.

Donald J. Holoway, son of Mrs. Anne Holoway, Belleville, and the late Mr. John Holoway, received the degree of Bachelor of Arts from St. Patrick's College of the University of Ottawa at convocation on May 21. Don is a graduate of Nicholson College, Belleville. He has accepted a teaching position with the Napanee and District Collegiate Institute Board.

BIG GUARDIAN DRUG STORES

BIG SAVINGS for TRAVELLING PEOPLE

88 SALE

MAY 29 to JUNE 3

Summer Special!

SUN GLASSES by Solflex 2.00 Value Assorted styles and colors LIMITED QUANTITY 88¢ EACH

BATHROOM TISSUE 650 sheet roll Sugg. List 2 rolls 31¢ Available in WHITE, PINK, YELLOW and AQUA 8 ROLLS FOR 88¢

Crest CREST TOOTH PASTE FAMILY SIZE Sugg. List 1.19 GUARDIAN SPECIAL 88¢

NOXZEMA Tan & Guard SUNTAN LOTION with REPELLENT 4 oz. in plastic bottle Sugg. List 1.25 GUARDIAN SPECIAL 88¢

WE RESERVE THE RIGHT TO LIMIT QUANTITIES

SCORE HAIR CREAM 4.5 oz. Sugg. List 1.09 88¢

LISTERINE ANTISEPTIC 14 ounce Sugg. List 1.19 88¢

ARRID Roll-on Deodorant 1½ oz. Sugg. List 1.29 98¢

BAYER ASPIRIN 100's Sugg. List 99¢ 68¢

MODESS FEMININE NAPKINS Regular 12's Sugg. List 53¢ 2 for 88¢

THESE ARE ONLY A FEW OF THE MANY SPECIALS AVAILABLE AT ALL GUARDIAN DRUG STORES

KELLY'S DRUG STORE 411 BRIDGE ST. EAST — DIAL 962-5388

BARTON'S PHARMACY 164 FRONT ST. NORTH — DIAL 962-0393

STORAGE FOR FURS and CLOTH GARMENTS

REFRIGERATED VAULT ON PREMISES

WE MOTHPROOF EVERYTHING

WE CLEAN AT NO EXTRA CHARGE

CITY CLEANERS AND SHIRT LAUNDERERS

160 E. MOIRA ST. DIAL 968-6407

IT'S
STORAGE TIME
IN COLD HUMIDITY CONTROLLED VAULTS
AT
Belle CLEANERS AND LAUNDERERS LIMITED
356 COLEMAN ST. DIAL 968-6733
● CASH AND CARRY STORES ●
23 BRIDGE ST. WEST BELLEVILLE PLAZA

U.C.W. Meetings

SALEM UCW

MINTO — The May meeting of Salem UCW was held Thursday afternoon in the church hall with Mrs. Orval Jackson as hostess.

A letter was read from Mrs. K. Sine and the junior choir thanking the group for hymnaries. Arrangements were made to send a bale and crate for a wedding.

Mrs. Murney Johnston was in charge of the program. Mrs. Ivan Sarles read the Scripture and Mrs. Everett Sine gave the commentary. Mrs. Orval Jackson and Mrs. Stanley Thompson gave Mother's Day readings and Miss Jane Clement played a selection. Mrs. Frank McGee presented the chapter of the study book on the work of the church.

THE HOME OF RED BRAND BEEF
Armodeo's SUPER SAVE MARKETS
242 NORTH FRONT ST.
SPECIAL MONDAY AND TUESDAY
'til 10 p.m. Only!
COTTAGE ROLLS 49c lb.
PRESSWOODS PARAMOUNT VAC PAK
BACON 59c lb.
VAC PAK
WIENERS 49c lb.
MARY MILES VARIETY PAK
COOKED MEATS 65c lb.
REG. 53c
KOTEX 39c
CLUB HOUSE—2-LB. JAR
PEANUT BUTTER 69c
SEA WAVE—½ TINS
TUNA 4 FOR $1.
CALIFORNIA
HEAD LETTUCE 19c
VALLEY FARM
FRENCH FRIES 2 poly bag 39c
OPEN EVENINGS 'TIL 10 p.m.
PLENTY
OF FREE PARKING

— Photo by William S. Riley

MR. AND MRS. GARY R. WOODLEY
Woodley – Ladoucier

Mr. Charles Kopp of the Church of Jesus Christ of Latter Day Saints performed the recent double-ring wedding ceremony in Albury United Church, when Judith Mary Ladoucier, daughter of Mr. and Mrs. Charles E. Ladoucier of Carrying Place was united in marriage to Gary Robert Woodley, son of Mr. and Mrs. Leo C. Woodley of Belleville.

Traditional wedding music was rendered by Mr. Wayne Tollestrup who also accompanied the soloist Mrs. W. Tollestrup.

Given in marriage by her father, the bride wore a fitted bridal gown of white peau de soie, with an overlay of free flowering, embroidered lace with the scalloped neckline adorned with lace flowers. The bodice featured a bateau neckline and long lily-point sleeves. A matching train of peau de soie accented with lace extended from the shoulders where it was caught with a large bow. Her bouffant tulle veil flowed from a sequin encrusted floral headdress, and she carried a crescent bouquet of pink roses mingled with white baby 'mums and trailing ivy.

Maid of honor Miss Sheila Ray Collins dressed in a full length princess style gown of peau de sheen with short powder blue lace jacket. She wore a matching blue floral headdress and carried a nosegay of white 'mums and pink roses. The other attendants Mrs. Carol Ladoucier, sister-in-law of the bride and Mrs. Carol Finkle, cousin of the bridegroom were dressed identically to the maid of honor. Miss Kathy Petrie, niece of the bride and Miss Carrie Wetsel, cousin of the bridegroom were flower girls attired in floor length dresses of pink chiffon over taffeta topped with small petite pink lace jackets. They wore headdresses of lily rosebuds and each carried a tiny basket of pink and white 'mums. Master Bruce Petrie, nephew of the bride was ring-bearer.

Mr. Kenneth Valeanay of Vancouver, B.C. was groomsman, while Mr. Robert Ladoucier, brother of the bride and Mr. Paul Leblanc of Belleville were the ushers.

For the reception in Albury Church Hall the bride's mother received the guests wearing a sheath dress of pink nylon over cornflower blue and pink print with pink chiffon pillbox hat, white accessories and a corsage of white gardenias. Assisting was the bridegroom's mother who wore a sheath of navy blue voile navy and white accessories and a corsage of tinted pink gardenias.

Leaving on a wedding trip to Expo and thence to Eastern New York State the bride donned a turquoise suit with white accessories.

Upon return the couple will reside at 373 Whittaker Street, Sudbury, Ontario.

SOCIAL And PERSONAL

ENGAGEMENT NOTICE

Mr. and Mrs. Mathew Peters of Bancroft, announce the engagement of their daughter, Karen Mary, to Mr. Gary Douglas Bassett, son of Mr. and Mrs. Douglas Bassett of Belleville. Wedding will take place on June 17th, at Our Lady of Mercy Church, Bancroft.

Before her recent marriage, Mrs. Jerry Postma was honored with showers held by Miss Dorreay Dejong, Belleville; Mrs. Alvin Morgan, West Huntingdon and Mr. P. Hovinga, Sr., Belleville.

* * *

Miss Lynda Bateman, daughter of Mr. and Mrs. William Bateman, has received an honors Bachelor of Arts degree in psychology from York University, Toronto.

ENGAGEMENT NOTICE

Mr. and Mrs. James Arbuckle of Arden, announce the engagement of their daughter, Phyllis Maureen, to Gordon Arthur Thompson, son of Mrs. Thompson of Mountain Grove and the late Gordon Thompson. The marriage will take place in Arden United Church, June 24, 1967 at 2:30 p.m.

* * *

Simon Robertson of Plainfield is a patient in the Belleville General Hospital.

* * *

Prior to the marriage of Mrs. Gary Woodley (nee Judith Ladoucier) showers were given by Mrs. Philip Walsh with Mrs. Carol Ladoucier as co-hostess; also one by Mrs. Carol Finkle.

PLENTY OF HOMES

Arturo Benedetti Michelangeli, Italian pianist appearing at Expo 67, holds professorships at Bologna, Venice and Bolzano and is a member of two musical groups in Rome and one in Florence.

COLD FUR STORAGE
HEAT! FIRE! THEFT! MOTHS!
962-4375 968-8422
REPAIRS — RESTYLING
DYEING
"HOLLANDIZERIZING"
SUMMER PRICES
Makers of Fine Furs
Complete Fur Service
Ashley FURS
FASHION PURSUING
294 Front St. 323 Coleman St.
Belleville, Ontario

A Realtor® saves you trouble.
See your Realtor's listing below.
BELLEVILLE REAL ESTATE BOARD
C. D. Crosby Ins. and Real Estate Ltd.
Doug Grant Real Estate
Tom Dutton Real Estate and Insurance
Frank E. Fuliwell
B. G. Foster
Fox and Fox
Guaranty Trust Co. of Canada
Gerald Joyce Realty Ltd.
W. J. McCormick Realty Ltd.
J. E. McKinney
D. T. Stork
Whalen Real Estate Ltd.
Gordon Woods
Louis Yanover

Woman at 73 Still Driving Motor Car

VANCOUVER (CP) — A 73-year-old woman who has been a motorist for 31 years says women are better drivers than men.

"Women are more considerate and won't take chances," said Mrs. Vera Beach. "They know the regulations."

She said she has never had an accident or been charged with a traffic violation in the 31 years she has been driving on B.C. roads.

Mrs. Beach, a widow who has driven everything from a model-T Ford to her present 1964 model car, added that she is a great booster of the motor vehicle testing station. "My goodness me," she said, "you know your car is safe then.

"I can't remember taking a test for my first licence. I just paid a dollar and got a licence. It was good for life."

She said she has renewed it 10 times since 1916. "I renewed it last year and made only one mistake: I turned corners too sharply." She passed the written test with flying colors.

Church Groups

CA RALLY

FRANKFORD — On Saturday evening the Quinte area bi-monthly CA rally was held in Frankford Full Gospel Tabernacle.

Host pastor Rev. James Dunlop welcomed all area visitors.

Rev. Niles Thorne of Brighton was the song leader for the evening. Rev. James McKnight of Belleville also participated. Trenton Bethel Temple choir under the direction of Rev. David Minor sang a number.

Trenton Bible quiz contestants tied with Brighton Bible quiz contestants; so will compete again on June 10th in Trenton Bethel Temple. Rev. Harold Dawson of Marmora was quiz director.

Announcements were given by Pastor Dunlop.

Guest speaker of the evening, Rev. Laurie Price of Toronto brought a challenging message on "The Church's Victory With the Power of the Holy Spirit".

Frankford Full Gospel CA's met on Friday evening at the country home of Mr. and Mrs. Gordon Grant, R.R. 4, Frankford. They enjoyed a hay ride with the assistance of Mr. Grant and Mr. George Chapman. The CA's were accompanied by their pastor, Rev. James Dunlop and CA president, Keith Helm.

On their return the young people enjoyed hot dogs, cake and hot chocolate.

* * *

ST. JOSEPH'S C.W.L.

The regular general meeting of St. Joseph's Parish Council was held in the Parish Hall recently.

Director, Rt. Rev. J. A. Carley, installed the new executive as follows: president, Mrs. H. Carr-Brainz; 1st vice president, Mrs. G. Whalen; 2nd vice-president, Mrs. R. Clarke; 3rd vice-president, Mrs. B. LaBelle; recording secretary, Mrs. R. G. Armstrong; corresponding secretary, Mrs. T. Kelly and treasurer, Mrs. W. Buckley.

The retiring president, Mrs. D. V. Dumizie, was presented with the past-president's pin by Mrs. B. F. Belrose.

The new president introduced two girls from Nicholson Catholic College Sodality who spoke to the members about a planned holiday apostolate, of which they are a part. These girls are spending part of their vacation, at their own expense, in Fort Frances, and under the guidance of the parish priest will work among the Indians.

Club Activities

B AND P CLUB

Belleville Business and Professional Women's Club held its monthly meeting at Johnny's Restaurant Tuesday. The business meeting was chaired by president Ruth McMullen. Two delegates, Mrs. Nettie Brown and Mrs. Dorothy Ellis, were nominated by the members to attend a centennial workshop at York University, Toronto, the latter part of August.

Mrs. Colombe Bolt, chairman of the centennial float, announced that preparations were well under way for the parade July 5. The regional meeting will be held in Kingston the end of October this year. Members were reminded of the coffee party May 31 at the home of Mrs. G. Graham on the Trent Rd.

Miss Florence Fitzgerald installed the executive and committee chairmen for the coming year.

In the days of slow films and comparatively poor lighting he recalls that one to three second exposures were necessary for indoor portraits.

And if the subject moved you had to start all over again.

The couple are members of Bridge Street United Church and have been active in fraternal life. Mr. Clarke is a life member of Eureka Lodge, while Mrs. Clarke is a life member and past worthy matron of the Order of the Eastern Star.

To mark their anniversary, the couple received messages of congratulations from Opposition Leader J. G. Diefenbaker, Les Gricks and W. E. Sandercock and also a scroll from the Ontario government.

The couple have three daughters, Mrs. Betty Barker of Stoney Creek, Ont., Mrs. Doug las (Wilma) Reddick of Belleville and Mrs. Norman Cook of Harrowsmith, and one son Robert William Clarke of Burlington. There are 14 grandchildren.

The first hospital on an Ontario university campus is the 430-bed unit now being built at the University of Western Ontario, London, Ont.

Postma – Boersma

MR. AND MRS. JOUWERT (Jerry) POSTMA

A double-ring ceremony was performed by Rev. G. Gritter in the "Maranatha" Christian Reformed Church recently when Elsie Tine Hilda, daughter of Mr. and Mrs. Jacob Boersma, West Huntingdon, Ontario, was united in marriage to Jouwert (Jerry) Postma, son of Mr. and Mrs. John Postma, Codrington, Ontario Mr. Bill Vankoeken played the wedding music.

Given in marriage by her father, the bride wore a white brocade gown. Empire waisted with lily-pointed sleeves, and a full train falling from the back neckline. Her veil was held by pearl studded flowers formed in a circular crown and she carried a bouquet of red roses and stephanotis.

The bride's sister Tina Boersma, was maid of honor, who wore a floor-length Empire waisted gown of cream peau de soie, with moss green headpiece. The bridegroom's sister, Alice Postma, was bridesmaid. She wore a floor-length Empire waisted gown of blue brocade and matching headpiece. The bride's niece, Ellen Yvonne Boersma, was flower girl who also wore a floor-length Empire waisted gown of pink brocade and matching headpiece. All three attendants carried nosegays of pink and white 'mums and carnations.

Bill Loonips of Toronto was best man and the ushers were Al Boersma and Gord Postma.

The reception was held in the church hall. The bride's mother wore a green-turquoise brocade with white hat and a corsage of white 'mums. The bridegroom's mother was attired in a cream dress with pink hat and a corsage of pink 'mums.

For the honeymoon trip to the Algonquin region, the bride chose a pale turquoise-blue dress with matching hat, white accessories and a corsage of white 'mums.

On their return, the couple will live at R.R. 2, Wartworth, Ontario.

50th Wedding Anniversary
For Mr., Mrs. R. C. Clarke

A family dinner with approximately 40 close relatives present, marked the 50th wedding anniversary Sunday for Mr. and Mrs. R. Clifford Clarke, 288 Ann Street.

Among those in attendance were members of Mrs. Clarke's immediate family from the Grand Rapids, Michigan area. Mr. Clarke is the descendent of a pioneer Belleville family and was born here 79 years ago. Mrs. Clarke is the former Nellie Gertrude Benton of Peterborough.

The couple married on the eve of Mr. Clarke's departure for overseas in World War I, where he served for 18 months with the 6th Battery Canadian Field Artillery.

Now retired, Mr. Clarke has spent a lifetime in photography and has a photo album of the early gold mining days in Northern Ontario that would be the envy of any photo collector.

In 1912 he joined McCormick's Studio in Belleville and with the exception of time out for war service worked there until retirement some years ago.

He still vividly recalls taking underground pictures at Timmins using the old fashioned flash powder for illumination.

Israeli Shelter Made Ready

An air raid shelter in Tel Aviv, Israel, is cleared of accumulated junk after 10 years of relative peace in the Middle East. Hebrew signpost at right reads: "To Shelter." (AP Photo)

Pope Names 27 New Princes of Church

VATICAN CITY (AP)—Pope Paul named 27 new cardinals of the Roman Catholic Church today. They brought the membership of the Sacred College of Cardinals to 120, the largest in the history of the Church.

The new cardinals will be elevated at a Vatican consistory June 26.

There were no Canadian appointments, but four Americans were created cardinals.

The new American princes of the church are: Archbishop John Joseph Krol of Philadelphia, Pa.; Patrick Louis O'Boyle of Washington, D.C.; John Patrick Cody of Chicago and Rt. Rev. Francis C. Brennan, who presides over the Sacred Rota, the Vatican tribunal that deals with marriage cases.

This gives the United States nine cardinals, the largest number it has ever had.

The largest membership of the College of Cardinals previously was 103 after the 1965 consistory, at which Pope Paul also named 27 new princes of the church.

Five Federal Byelections Held Today

By THE CANADIAN PRESS

Voters in four Quebec ridings and the Northern Ontario constituency of Sudbury vote today in federal byelections, two of which have become unofficial tests of strength between the Liberal and New Democratic parties.

All ridings have long records as Liberal strongholds and were won by Liberals in the general election of November, 1963.

But in Sudbury and Montreal Outremont-St. Jean, the NDP launched strong byelection drives by swamping the ridings with small armies of door-to-door campaigners. Their thrust was particularly strong in Sudbury.

Other byelections are in Montreal Papineau, Richelieu - Verchères and Hull in western Quebec, where the major point of interest is whether Real Caouette's Ralliement Créditiste, which finished second in the general election, has been able to hold its strength.

Two of the vacancies were caused by resignations from the cabinet of former Justice minister Lucien Cardin in Richelieu-Verchères and former regional economic development minister Real Paiement.

The Hull and Sudbury seats became vacant with the deaths of Alexis Caron and Roger Mitchell and Outremont - St. Jean with the appointment to the Senate of Maurice Lamontagne, former cabinet secretary.

Liberals and New Democrats fielded candidates in all five constituencies. The Progressive Conservatives have candidates in all except Outremont-St. Jean where the returning officer disqualified Leopold Bouchard for soliciting names for his nomination papers, a violation of electoral laws.

The candidates:

Sudbury—Colin Caswell, PC; Mérédite Germain, NDP; Jacques Jerome, Lib.; Donald Land, Social Credit; G. W. Paasi, Ind.

Hull — Pierre Caron, Lib.; Jean-Claude Emond, PC; Raoul Gendron, Ind. Lib.; Richard Thibeault, NDP; Rene Villeneuve, Cred.

Papineau — Albert Cameron, Ind.; Michel Bisaillon, NDP; Andre Ouellet, Lib. Albert Pelletier, Social Credit; Raymond Rochon, PC.

Outremont St. Jean - F. L. M. Bonnier, Rhinoceros; H. Georges Grenier, Esprit Social; Dr. Denis Lazure, NDP; Aurelien Noel, Lib.

Richelieu - Verchères — Roland Corbeil, Cred.; Claude Lamoureux, PC; Paul Aime Rov, NDP; Jacques R. Tremblay, Lib.

Most attention has been drawn by the Sudbury fight in which the New Democrats hope to put a second hole in the 56-year Liberal stronghold of Northern Ontario.

The first hole was punched in the last general election when the party captured the adjacent riding of Nickel Belt and ran a strong second in Sudbury itself.

The Liberals sent Sudbury nine cabinet members and more than a dozen backbenchers for the campaign. The NDP sent 12 parliamentarians headed by National Leader T. C. Douglas who drew the largest audience of 700.

The Conservatives put five former cabinet ministers in the ridings.

Issues centred on the cost of living, housing and municipal tax relief.

Campaigns in the four Quebec ridings were listless, overshadowed by Expo.

Interest was slight and the few public meetings which were held were generally sparsely attended.

Some attention was drawn by the NDP drive in Outremont-St. Jean, where the party threw in some 200 campaigners.

One Papineau candidate used a pinnick to draw attention. NDPer Michel Bisaillon handed out 800 loaves of French bread labelled "symbol of the increase in the cost of living" to passersby.

Present Commons standings are: Liberals 127, Conservatives 95, New Democrats 21, Creditistes 8, Social Credit 5, Independents 3, and vacant 6.

Still vacant following today's byelections will be the Alberta riding of Jasper-Edson, where Conservative Hugh Horner resigned to contest successfully last week's provincial election.

Strictly Personal

Ability to Alter One's View Key to Truly Great Successes

By SYDNEY J. HARRIS

One of the business magazines recently had a glowing article about a man who took over a faltering company a few years ago, and transformed it into a highly successful venture.

He did this, the article said, mostly by allocating a lot more money for "research and development" — which gave the company a broader base to stand on and grow on. The man's "vision" and "imagination" and "flexibility" were praised by the magazine.

But what the article didn't say — perhaps because it did not know — was that this man had left previous job in a pet because he wasn't promoted from vice-president to president when the vacancy occurred. His rival — a man who had been with the company far fewer years — was given the presidency.

In the power-struggle, this man lost mainly for one reason — he opposed "research and development" for the company, thought it should stay where it was and not fritter away funds on expanding and diversifying. His rival won because he had more vision, imagination and flexibility.

This background, of course, is far more interesting than the subsequent success story lived. But only a handful of people know the background.

And the real "success story" is a psychological one as much as an industrial one. This man made it, not because he was right, but because he was capable of learning where and how he had been wrong. He was not vindicated by his new success; rather, he was indebted to his rival, and to the company that rejected him, for opening his eyes and his mind.

In the transition from one company to another, he chaverted his position and his thinking 180 degrees, which is not easy or comfortable for a middle-aged man with a great deal of self-esteem. It would have been much easier for him to find a company that shared his views, and to plod along the same path he had trodden for so many years.

He deserves his new-found success more than most men do. For by the time most of us reach his age, we value persistence more than resiliency, tradition more than innovation, continuity more than a radical break with the past. This is true, of course, not merely in business, but in education, in social services in the sciences, in government.

Yet the truly great successes (and not simply monetary ones) are scored by the men who are not afraid to reverse their field, to admit they had been wrong, to take a new tack when the wind blows from a different quarter. This is not being expedient: It is not sacrificing principle: It is merely acknowledging that much of what we like to call "principle" is merely a combination of custom, fear, and mullishness.

Ford sales are still breaking records

"Hit us now!"

Record Ford sales mean record Ford deals! Come in today!

This is your best time to buy a new Ford. Right now, you can get a better deal from your Ford dealer on every car he sells—because Ford sales are increasing all across Canada—and setting all-time records in many areas. The result is a better deal for you.

But there's another reason for buying a new Ford, besides the better deal you can get. It's the quality you get in Fords. This quality is the reason more and more people are switching to Ford from other makes. It's something you can sense the moment you begin a test drive in a new Ford. And it's something you can count on mile after mile, year after year.

See your Ford dealer today. Check the quality that comes with Ford's famous Quiet Ride and then check the better deal you can get!

You're ahead in a

FORD

Quieter because they're better built!

EVERY 1967 FORD CAR IS EQUIPPED WITH THE FORD OF CANADA STANDARD SAFETY PACKAGE AND BACKED UP BY OUR MORE COMPREHENSIVE 3-POINT WARRANTY.

STEVENSON FORD SALES LTD., 321 FRONT ST. N. PHONE 962-9141

Ford FORD

Don't go near the water until you've checked this water safety list!

1. Never swim alone!
2. Wait at least two hours after eating before you go swimming.
3. Always be sure of the depth before diving.
4. Never swim after dark.
5. Don't stand up in a moving boat.
6. Make sure your boat has a supply of life preservers in good condition.

May 28—June 3 is Water Safety Week

UNION CARBIDE

Kaleidoscope expo67

UNION CARBIDE CANADA LIMITED

HURRY TO MOIRA

STORE WIDE SMOKE

Prices Slashed On All

FOLLOW THE CROWDS FOR REAL

The Smoke Damage In Our Store Was Small— . . . But All Merchandise Must Now Be Cleared. The Boss Is Going Crazy Taking Orders. But . . .

Our Loss Is Your Gain!

THE LARGEST FREEZER OUTLET IN EASTERN ONTARIO

GENERAL FREEZERS AT LOW, LOW PRICES!

GENERAL CHEST FREEZERS

GET 'EM WHILE THEY'RE AT THESE LOW PRICES!

CHECK THESE FEATURES:

- All welded steel construction
- Counterbalanced lid
- Automatic interior light.
- Adjustable temperature control
- High density fibreglas insulation
- World famous Tecumseh unit
- Low temperature Freon refrigerant
- Food and unit insurance
- Basket and dividers plastic coated
- Locking handle with 2 keys
- Approved by C.S.A.
- New magnetic gasket
- Automatic signal light

15 CU. FT. MODEL — $169.67

Holds approximately 570 lb. of food – 1/3 h.p. Tecumseh compressor – Equipped with 1 basket, 1 divider – 56" high, 27½" wide, 64½" long.
List price $199.95 ..... SALE PRICE

20 CU. FT. MODEL — $189.67

Holds approximately 680 lb. of food – ½ h.p. Tecumseh compressor – Equipped with 2 baskets, 2 dividers – 56" high, 27½" wide, 30½" long.
List Price $259.00 ..... SALE PRICE

25 CU. FT. MODEL — $219.67

Holds approximately 850 lb. of food – ½ h.p. Tecumseh unit – equipped with 2 baskets, 2 dividers – 56" high, 27½" wide, 77½" long.
List Price $299.95 ..... SALE PRICE

Chesterfield Suite Specials

4-SEATER CHESTERFIELDS — $167.67
3-piece nose, foam cushions, high backs. Many to choose from. ONLY .....

3-PC. FRENCH PROVINCIAL SUITE — $167.67
ONLY .....

3-PC. VINYL DIVAN SET. ONLY $57.67

OVER 50 CHESTERFIELDS TO CHOOSE FROM

DOUBLE BONUS OFFER

- HANDSOME SWIVEL ROCKER AT
- * SPECIAL SALE PRICE and
- * MATCHING OTTOMAN FREE!

ALL COLOURS

IT SWIVELS! IT ROCKS!

EXACTLY AS ILLUSTRATED

EVEN MORE COMFORTABLE THAN IT LOOKS!

These beautiful chairs are covered in rich quality vinyl, washable, just wipe clean. No-sag spring seats, deep polyfoam seat and back. Both chair and ottoman have self level. ing floor glides.

SPECIALLY SALE PRICED FOR A VERY SPECIAL PERSON!

$49.67

30" LEONARD RANGE

- Pull-out elements
- Automatic clock control
- Lift-off oven door
- Infinite heat switches

THIS IS ONE OF THE BEST FOR ONLY

$176.67

PLATFORM ROCKERS

Reg. $40.95 SALE PRICE .. **$37.67**

THE BEST IN CONTINENTAL BEDS

Special - Smooth Top Mattress — $34.67
Box springs, 6 hardwood legs. SALE PRICE .....

39" Smooth Top Mattress — $47.67
Box spring, 6 hardwood legs. Free Headboard. Very firm. SALE PRICE .....

Bedford 39" Quilted Mattress — $57.67
Box spring, 6 hardwood legs, free headboard. Extra firm mattress. SALE PRICE .....

Extra Special – Very Firm — $77.67
39" foam quilted mattress, box spring, 6 hardwood legs, Free Head board. Reg. price $158.00. SALE PRICE .....

Large Assortment of Mattresses

All sizes, all spring filled.

54" WIDTH	48" WIDTH	39" WIDTH
Starting At $19.67	Starting At $19.67	Starting At $19.67

Youth Bed Mattress Only $12.67
36" Bunk Bed Mattress Only $19.67
Roll-Away Bed Mattress Only $12.67
Drop Side Couch Mattress Only $15.67

7-PIECE
DINING ROOM SUITES

In Walnut.
Reg. $429.95 ..... SALE PRICE **$286.67**

— MANY OTHER DINETTE SETS TO CHOOSE FROM —

ALL TYPES OF ROOM DIVIDERS

In Wood . . . Also With Lights

7-PCE. DINETTE SET — 69.67
In walnut, table 36" x 60" with 1 leaf, 4 strong chairs. SALE PRICE .....

7-PC. DINETTE — 99.67
In Walnut. Table 36"x72" with 2 leaves, 6 fancy strong chairs. SALE PRICE .....

7-PC. CHROME SET — 49.67
Table 36"x30" with 1 leaf, 6 chairs. Many to choose from. SALE PRICE .....

5-PCE. KITCHEN CHROME SET — 34.67
Or walnut. Table 30"x48", 1 leaf, 4 strong chairs. SALE PRICE .....

SCATTER RUGS 67c

KITCHEN
CHROME CHAIRS .. 4 – $13.67

LARGE SIZE DESK In walnut ..... ONLY $19.67

CHILD'S
HIGH CHAIR $17.95 value ..... ONLY $12.67

CRIB MATTRESSES

ONLY .. $2.67

LARGE SIZE
HASSOCKS

Reg. $7.95 SALE PRICE . $5.67

REYNOLDS ALUMINUM
LAWN CHAIR

$3.67

REYNOLDS ALUMINUM
LOUNGE CHAIR

$7.67

Up To 36 MONTHS To Pay

MOIRA

BELLEVILLE

FURNITURE'S

SALE

Merchandise!

MONEY-SAVING BARGAINS

UP TO 36 MONTHS TO PAY

THOR WASHER Model S-542

$60. OFF

List Price For Your Old Washer

CHECK THESE FEATURES:

- 2-speed operation for gentle or vigorous washing action.
- New streamlined styling with beautiful functional control panel.
- Heavy duty Thor mechanism.
- Detergent filter
- Automatic timer with bell signal
- Exclusive Magna-Vane Agitator - world's best
- Massive custom wringer
- Super-size castors. 2 locks to prevent washer movement.
- Cord storage hook.

LIGHT BULBS Any size up to 100 watts ..... 4 for 67¢

LAUNDRY BASKETS ..... ONLY 67¢

3-Piece Round, Refrigerator BOWL SETS ..... ONLY 67¢

Combination DISH & DRAIN BOARDS .. 2 for $2.67

WASTE BASKETS ..... 67¢

DUST PAN AND BRUSH SETS ..... ONLY 67¢

LARGE PAILS In blue with spout. ..... ONLY 67¢

SERVING TRAYS Large size ..... ONLY 67¢

All Types of Redwood

LAWN FURNITURE

Swings - Umbrellas - Tables Of All Types - Lounges

REFRIGERATORS

With world-famous Tecumseh unit. 5 year guarantee.

STARTING AT $119.67

GET A NEW EUREKA VACUUM CLEANER

Now for your spring cleaning at this very low price.

Reg. $79.95 SALE PRICE $49.67

GENERAL ELECTRIC LAWN MOWERS $59.67

We also have used power mowers traded in our new electrics.

AND MANY, MANY MORE OUTSTANDING BARGAINS

FURNITURE

"THE HOME OF THE SPIDER"

341 Front St. — Free Delivery — Phone 968-5096

—NO SERVICE CHARGE—

Holdup Suspect Escapes

TORONTO (CP) — A bank holdup suspect walked out of the Don Jail Saturday after fooling guards and a bail magistrate into believing he was someone else.

Norman Gerrard, 41, of Vancouver, answered to the name of John Bein, when a bondsman appeared to release Bein on $200 bail. Bein, 35, is charged with theft.

Gerrard was in Don Jail awaiting trial on a charge of robbing the Province of Ontario Savings Office.

He had been convicted of robbing the same savings office in 1958 and was released on parole in 1965—after serving six years of a 15-year sentence.

Jail Governor Gerald F. Whitehead said he was satisfied none of the guards was implicated in a plot to allow Gerrard to escape.

He said a total of 30,000 persons went through the jail in a year and the guards could not be expected to recognize every one.

Road Toll In Quebec Three Score

By THE CANADIAN PRESS

Fifty - eight traffic fatalities were reported among at least 75 accidental deaths in Canada during the weekend.

Ten drownings, three dead in airplane crashes and an electrocution were included in the list compiled by The Canadian Press between 6 p.m. Friday and 12 midnight Sunday, local times.

Thirty-four persons died in Quebec, 32 in car crashes, one in a fall and one in a plane crash.

Ontario reported 13 dead, eight on the highway, three drownings, one by fire and one in a train accident.

Priest Marries Divorcee

HOUSTON, Tex. (AP)— Rev. James A. Nelson, a Roman Catholic priest for 24 years, said Saturday he has been married to a divorcee for eight months.

Father Nelson, 53, said he continued as pastor of St. Augustine's Church "to demonstrate that priesthood and the sacrament of matrimony are not incompatible."

He was relieved of his priestly duties Friday when he revealed his marriage to Alma John L. Morkovsky, bishop of the Galveston-Houston Diocese.

The marriage was to Tlazaltecolin Gibler Ramos, 33, the mother of five children and member of his parish. She was divorced in September, 1964, from an air force major, the father of her children. The ages range from five to 14 years.

Father Nelson said he will look for a secular job.

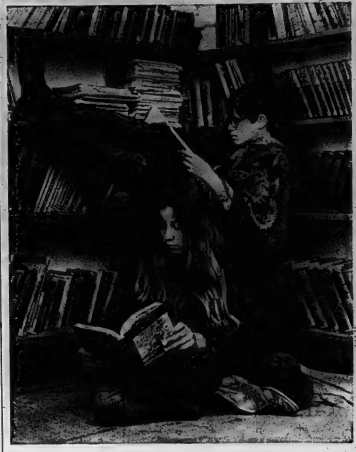

Day - long Recess

Katherine Berg and David Levi take it easy as they do some work in the library of the New School, a private progressive elementary school in Vancouver which has no formal grade system and where the students can do as they like. They can dress as they like, too. Learning goes on in informal discussions and through independent pupil projects.

(CP Photo)

Fine Painting Display Shown at Public Library

DESERONTO — A collection of paintings of scenes in and near Deseronto was revealed to the public last week held by the Library Board and about 200 people, many in period dress took advantage of the opportunity to attend. The collection which began three years ago, is the Centennial project of the library.

Several Deseronto artists have paintings in the collection. Catherine E. Smith's oil painting of the mouth of the Napanee River is in a quiet mood. Jennifer's Gardner's, in crayon, is a marked contrast, a sunset scene of the Quinte Narrows, vibrant and beautiful. Mr. Garnet Hazard's water color shows the Deseronto Post Office as seen from the park. Mrs. A. G. Wakelin's small oil painting called "82 Fourth St." shows the oldest house in Deseronto.

Oils by Mrs. Bea Williamson and Mrs. Dorothy Brown of Bellleville are on Centennial themes.

The latest item of the collection attracted much attention, as it was a combination of the old and new. Mrs. Muriel Anderson of Belleville presented to the board a painting of the old Deseronto ferry against a background of the still unfinished Quinte Skyline Bridge. It was accepted by Leonard Wilson, a board member. Mrs. Anderson is a graduate of the Ontario School of Art.

Mrs. Wakelin, who was in charge of the program, called on the Rev. A. F. Dowdell for the invocation and immediately afterwards the collection was unveiled by Mayor Gerald Lott. Mrs. Lott was presented with an arm bouquet of spring flowers by—Cheryl English, in quaint Centennial dress.

The paintings were in the reading room separated from the library proper by a curtain made up of the Centennial quilt blocks collected by the library in April.

Mrs. L. E. Tunnicliffe, the librarian, welcomed the guests and invited them to sign the guest book. Mrs. Donald Armitage was hostess of the dining room. The tea table, covered with an heirloom crocheted cloth, was centred by a silver basket of spring garden flowers contributed by Mrs. C. F. Dimmell. It was a most informal event, with guests helping themselves to tea and other refreshments. Mrs. Kay Hood and Mrs. Donald McMillan assisted in the background. Mrs. Tunnicliffe was responsible for arrangements for the event.

The cases were filled with many items of use in early days, and the newly renovated office upstairs featured a display of the handiwork of women such as quilts, rugs, embroidery and needlepoint. Among the quilts three were outstanding. One was the work of Mrs. ("Granny") Cole, made this winter, Mrs. Cole will be 95 in July. A second was the work of the late Mrs. Benson Brant, and each block has embroidered on it a subject of interest to her Mohawk people. Several are beads, and such things as the three Mohawk clan symbols, teepees and campfires. The third is the work of Mrs. Dorothy McCullough, who declares that she has worked at it off and on for 30 years, and finished it at her Centennial project. It is beautiful design, each block a basket of fruit.

Guests attended from Toronto, Belleville, Napanee, Camden East Robbin and Newburgh.

Destroy Skunk Suspected of Having Rabies

NAPANEE — A skunk suspected of being rabid, was destroyed in Napanee Saturday. The animal had been seen several times in the area bounded by Dundas, Mill and Hosford Street and Ragan Road, a two-block area. The town police were notified but at first were unsure of the proper steps to take. They consulted Inspector James Morgan of the S.P.C.A., recently appointed to the post for Hastings, Prince Edward, Lennox and Addington and Frontenac.

When it was next seen the town police were notified Saturday and Sergeant L. V. McTaggart and Constable Warren Richardson responded to the alarm in minutes and the animal was shot. It was definitely diseased, mangy and miserable looking. As a precaution it was handled with rubber gloves.

There has been a lot of confusion as to the responsibility of citizens sighting an animal suspected of being rabid and consultation with Mr. Ferguson. Inspector Morgan and the Napanee Police Detachment has clarified the matter. A suspected dog or cat should be confined. If the animal is within a corporation, the town police should be notified and will take the necessary steps to dispose of it.

Should it be in the country, if it is a wild animal, one should notify the Department of Lands and Forests. If it is a domestic animal, such as a cow, horse, dog or cat notify the Department of Agriculture.

Students May Be Used

TORONTO (CP)— Education Minister William Davis said Saturday the government is investigating the possibility of organizing university students to conduct summer programs in social work.

MUSICAL RIDE

The Mounties performed their first musical ride in 1876, only three years after the force was founded.

Map out a change-of-place vacation with an HFC Traveloan

AMOUNT OF LOAN	MONTHLY PAYMENT PLANS 60 months	48 months	36 months	30 months	24 months	12 months
$ 100	$2....	$2....	$2....	$4.12	$4.61	$8.46
200	3....	3....	3....	8.24	9.22	16.92
400	.....	.....	.....	16.48	18.43	33.83
600	.....	.....	.....	24.73	27.65	50.75
800	.....	.....	.....	32.97	36.86	67.66
1000	.....	.....	32.72	41.21	46.08	84.58
1500	.....	37.31	49.08	.....	.....	.....
2000	.....	49.75	65.45	.....	.....	.....
2500	.....	62.19	81.81	.....	.....	.....
3000	50.31	74.62	98.17	.....	.....	.....
4000	67.08	99.49	130.89	.....	.....	.....
5000	83.85	124.36	163.61	.....	.....	.....
6000	100.61	149.23	196.33	.....	.....	.....
8000	134.15	198.97	261.78	.....	.....	.....
10000	167.69	248.71	327.22	.....	.....	.....

Insurance premiums are included and interest rates are based on annual repayment, but all loans are repaid over the shortest of the time periods.

Map out a change-of-pace vacation, too, for good health, good work. Do it with an HFC Traveloan. It'll provide the money for every travel expense. Later when you return, you can repay HFC conveniently.

Ask about credit life insurance on loans at low group rates

HOUSEHOLD FINANCE HFC

BELLEVILLE
196 Front Street—Telephone 968-5793
(at the Four Corners)

TRENTON
73 Dundas Street West—Telephone 392-6591
(just east of Woolworth's)
Ask about our evening hours

(Advertisement)

MANY NEVER SUSPECT CAUSE OF BACKACHES

May Be Simply Sluggish Kidney Action

It's a pity so put up with the common backache, when it may be due to the cause, and the medication that may help you. You see, if kidneys become sluggish, urinary irritation and bladder discomfort may follow. Then backache may be blamed on the first backache. This is when Doan's Kidney Pills can help bring relief. Doan's stimulate kidney action. Help flush out kidney poisons. Get Doan's today. Take Doan's and see if you don't feel better, feel better. Used successfully by millions for over 70 years. Have large size saves money.

Holiday Floods Expo With Americans

MONTREAL (CP)—The flood of American visitors was expected to continue today as total attendance figures at Expo 67 climbed past the 8,000,000 mark.

Bright skies and warm sunshine that pushed temperatures to a high of 81 degrees welcomed visitors to Expo. Large crowds came from the United States during their country's long Memorial Day holiday weekend. Memorial Day is Tuesday.

Expo parking lots were filled and cars displayed licence plates of more than two dozen American states.

By 12 midnight EDT, 422,194 visitors passed through the turnstiles for a total attendance since the April 27 opening of 8,047,065.

Expo officials said there were no major incidents during the weekend. They said police arrested three suspected pickpockets and that three cases involving pickpockets had occurred Saturday.

The pavilions and rides in the sentennial area were jammed and the Expo Express was packed throughout the day. Buses, taxis and subways to the fair were heavily taxed by the influx of visitors.

Sir George Williams University held its graduation exercises Sunday afternoon in Place des Nations and about 5,000 invited guests and Expo visitors witnessed the open - air ceremonies.

The university, believed to be the first ever to hold its convocation at a world's fair, conferred honorary degrees on six distinguished men, including Pierre Dupuy, commissioner-general of Expo, who delivered the convocation address.

Mr. Dupuy told graduating students he foresees a time when the Canadian population will be more than 100,000,000.

"Our country is entering a phase of development which foreigners will observe with amazement," he said.

He predicted that Montreal which now has a population of about 2,000,000, could have at least 7,000,000 inhabitants and that "there might be a score of Montreals scattered all over our territory."

Apart from the invasion by the masses from the United States, the British destroyer Hampshire arrived Sunday and fired a 21-gun salute as she entered Montreal harbor.

The 5,000-ton guided - missile destroyer, accompanied by the anti-submarine frigate Eurylus, is making the visit as part of Expo's visiting ships program.

Rear-Admiral Michael Pollock who arrived aboard the Hampshire and other officers and men from the two Royal Navy ships will participate in British's national day ceremonies at the fair Thursday.

Mayor Samuel Yorty of Los Angeles, and a party of nearly 100 television stars and journalists, arrived in Montreal for a visit to Expo. They came shortly after the departure of Mayor John Lindsay of New York and U.S. Postmaster-General Lawrence O'Brien, who had been in Canada since President Johnson's visit last Thursday to participate in that country's national day ceremonies at the fair.

Immigration authorities at the U.S.-Canadian border reported about a 30-per-cent increase in bus traffic into Canada and bus lines and airlines officials said extra facilities were being provided to handle the heavy traffic.

A Greyhound Bus Lines representative in Montreal said:

"We never had it so busy. Hopefully we have projected even busier days for the months to come."

Taking A Stroll at Expo

Hawaiian girls stroll along La Ronde, Expo's amusement centre, between shows at a South Sea restaurant. Lady (top left), dressed in contrasting clothes, is stopped in her tracks.

Newspapers Reproduced by Wire

MONTREAL (CP)—A visitor from Hong Kong or the Fiji Islands can have a look at the front page of his newspaper at the world's fair about the time it hits the streets in his hometown.

Or he may wish to read the newspapers from other parts of the world—London, Paris, Lausanne or Melbourne—as they toll off the press, and have his wish granted.

All this is possible at the News-Fax exhibit in the Man in Control section of Man the Producer pavilion where front pages of newspapers from six corners of the world are received daily at two-hour intervals.

The six newspapers, transmitted by cable and regular telephone lines and received in Montreal by a facsimile recorder for projection on a screen, are:

Le Figaro of Paris, La Feuille d'Avis of Lausanne, Switzerland: The Star of Hong Kong; The Sun Pictorial of Melbourne; the Fiji Times of Suva; and The Daily Mirror of London.

John R. Hutchison, the pavilion director, said Sunday night the exhibit is part of the communications exhibit at the fair and was designed especially to show the advance in communications techniques.

It was the idea of Karl Boldt, scientific and technical adviser who developed the Man in Control project for Expo 67, and was largely made possible by the co-ordinating efforts of the Canadian overseas Telecommunication Corporation.

Mr. Hutchison said this is the first time ever that such an exhibit has been attempted. Visitors and staff members of the national pavilions have visited the exhibit on a number of occasions to have a look at the headlines in other parts of the world.

The communications exhibit includes a 12-minute presentation in the communications theatre before the visitors are directed to the News-Fax.

Montreal Invaded By Genial Army

MONTREAL (CP) — Montreal was invaded this weekend by a genial army brandishing garish - looking cameras, sunglasses, rainbow-colored shorts, mammoth cars and mountains of luggage.

The army, unleashed across the 49th parallel to swarm over Expo 67, also flooded the city's restaurants, packed its hotels and occupied the downtown nightclub area.

Expo City was getting a preliminary taste of what summer holds in store for it. At least two dozen American states, from Maine to California, were represented by licence plates borne through Montreal on visiting cars.

Roland Patenaude, manager of the Quebec provincial tourist bureau, said Sunday that motels and hotels within the city seemed jammed but space was still available in some of the numerous private homes and apartment houses opened to accommodate the anticipated Expo flood.

"This has been one of Montreal's biggest tourist weekends ever but nothing like it's going to be in a few weeks," Mr. Patenaude said in an interview.

Some of the Americans were enjoying a long weekend stretching through Tuesday, Memorial Day in the United States.

There was no exact count of how many actually journeyed to Montreal for their holiday. But as indication the number may have been high if not unprecedented for such a period came from one border-crossing point which reported a record 18,000 U.S. cars checked through Saturday.

There were 268 U.S. buses at the station alone Saturday, compared with 13 last July 3.

Regular customers at Montreal restaurants found themselves lost in the vast crowd and somewhat forlorn.

Montreal's new subway system was clogged at times.

A company which operates and charters cars and buses for trips within the city and to and from Montreal International Airport said its total of 284 vehicles were all on be job during the weekend catering to a rush business.

A spokesman for the Montreal Transportation Commission, which charters buses in addition to its duties as operator of the city transportation system, said the weekend was not as busy for it as were those of July 4 and Labor Day in previous years. But the chartering business was brisk all the same, he added.

At the Montreal airport, Saturday was considered a "peak day" for incoming flights. All airlines operating flights from the U.S. reported extra sections on scheduled runs.

One major midtown hotel, in reporting all its rooms full, said the proportion of Americans ran to about 50 per cent.

Drapeau Honored

OTTAWA (CP)—Mayor Jean Drapeau of Montreal accepted a gold medal Saturday night for contributions to architecture through Expo 67, but he said hundreds of other persons, from planners and architects to truck drivers and laborers, deserved to share the award.

The medal, awarded by the Royal Architectural Institute of Canada for the first time since the Second World War, was presented to Mr. Drapeau at the institute's annual banquet.

Thousands of Skiers Enjoy Late U.S. Snow

PINKHAM NOTCH, N.H. (AP) — Thousands of skiers enjoyed a late-season snow bonanza on Mount Washington.

But the cold weather has been hard on the sun tanners and Tuckerman Ravine girl watchers.

At this season girls usually ski in shorts or swim suits in the vast 1,000-foot-high bowl. Sun reflecting from the glittering snow fields makes it warmer than a beach in midsummer.

But with a cold wind blowing Sunday only pretty Joanne Couture, 15, of Montreal tried a swim suit. After one shilly run down the slopes she hopped back into slacks and a sweater.

Unless it rains hot water, Tuesday should offer the best U.S. Memorial Day holiday skiing in the 40 years in which records have been kept in Tuckerman Ravine.

Two feet of snow fell Friday atop a snow cover that has hardly melted on the high slopes since winter.

Snow is at least 25 feet deep in the floor of the ravine at tree line.

The ravine was closed briefly after the Friday storm because White Mountain National Forest rangers feared tons of new powder snow might cause an avalanche and kill someone.

However, Brad Ray, the chief snow ranger, reported that hurricane - force winds scoured most of the new powder off the face of the headwall, ending the avalanche danger.

Bruce Sloat, present club hutmaster says: "If this weather holds, the June skiing should break all records."

About 1,500 people hiked the two miles from a highway camp to the headwall Sunday.

One of them was Christopher A. Mills of Ann Arbor, Mich., a recent Amherst College graduate who lost a leg in a tractor accident eight years ago. He can ski and climb with the aid of arm braces. Most take two hours for the hike, he made it in 90 minutes.

There are no ski tows on 6,288-foot Mount Washington, highest peak in the Northeastern United States and notorious for stormy weather.

INVITED TO TEA

Tags on 1,000,000,000 Canadian-made tea bags for U.S. use bear the message: "Visit Canada Centennial Year 1967."

DIAMONDS
RONALD KEEL
JEWELLER
326 Front St. at Victoria Ave.

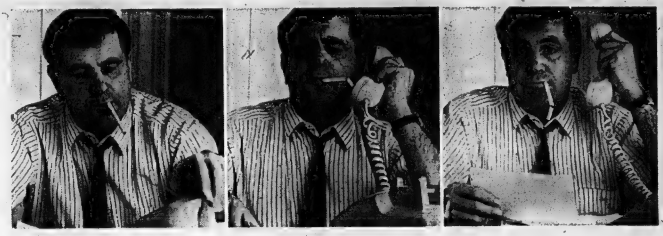

a sense of humour helps

(until you get the hang of our new Benson & Hedges 100's)

You have to keep remembering you're smoking Canada's longer popular-price filter cigarette.

It's longer than luxury size. Longer than king size. Much longer than regular size. And that could be a problem.

You might close a book on the end of your Benson & Hedges 100. Or burn a hole through your morning paper.

Or, like one man we know, have the end snapped off by closing elevator doors.

But persevere. It's like getting more than three extra king size cigarettes on us.

When you consider we make Benson & Hedges 100's with more of the best Virginia tobaccos, that's a deal worth having.

the extra puffs are on us

The Intelligencer

BELLEVILLE, ONTARIO, MONDAY, MAY 29, 1967

SPORTS SLICES

By Geo. H. Carver
Sports Editor

Back home in Indiana they're not dreaming these days about the moonlight on the Wabash, they're visioning a heat spewing mechanical dragon that spins reel off 200 miles per hour in the famous "Indy 500."

If the "dragon" stays in one piece in tomorrow's 51st annual Indianapolis 500-mile race, the rest of the drivers may as well sit and watch.

Said Mario Andretti, one of the worlds finest and twice champion of the United States Auto Club, which sponsors the event, "If that car doesn't break down we won't be able to get near it."

That car is a turbo-powered job, the second of its kind in auto racing which will be driven by the world famous driver Parnelli Jones.

And if it does win there will be a touch of Canadian pride to go with the victory. The engines are made by the United Aircraft of Canada, Montreal, where owner Andy Granatelli picked it up. It is reported the car will be worth $300,000 and its turbo plant valored at $30,000 or thereabouts.

These engines push along executive aircraft, power snow-plows and will be used in the new turbo trains between Montreal and Toronto.

It is a far cry from 1909 when engines that could power a car in excess of 40 miles per hour were looked upon as being equipped with something supernatural. That year a bright-colored Marmon Wasp driven by one Ray Harroun negotiated and won the "500" at an average speed of 74.59 miles per hour.

"Then were the days," when the race, not yet a classic, attracted only American drivers. Today, names famous in auto-racing come from all parts of the globe. They're household in practically every Grand Prix in the world.

Unlike the average European, these drivers are not adherents of tradition. To the roaring symphonies of their rear-placed engines they go out to win and this they have done the past two years with a little better than ordinary effort — and luck.

Jimmy Clark, one of the world's "best cause he lady two years ago, won the race, pocketed over $150,000 — and a kiss — and went home to tell the boys across the pond that "a lovely piece of change was available in America just for driving right-to-left for a few hours.

Graham Hill and who hasn't heard of him, responded, came over last year and, if you remember, emerged from that sensational smash-up to edge pal Clark and win the glory and the gold.

Jim Clark, one of the world's best position and led for the first 70 the race, forced to drop out with engine trouble. Another driver who holds the pole position with a qualifying speed of 158.982 miles per hour, is again favored but the main sidewise glances are being cast at the Parnelli Jones Turbo baby.

The turbocar is operated on jet aircraft fuel, but as one writer put it, "it could go nearly as fast if owner Granatelli fuelled it with Chanel No. 5."

At that there has been some controversy over the car. In the final runs for the Memorial Cup classic it blew off waves of heat, which, other drivers complained, bothered them especially in the higher temperatures.

However Jones is proud of the car. He is quoted as saying: — "In all my years of racing I've never had so much power available to me. This thing will go 200 on the straightaway."

The turbocar is practically noiseless. Its only predecessor came to Indianapolis last year, but it never got off the ground, so to speak. Mechanical trouble developed and the driver never got a chance to get the car started in time.

Perhaps it was just as well. In that spectacular first-lap crash five cars piled up and tires flew through the air in all directions.

Romulus Wins Easily

WILMINGTON, Del. (AP) — Romulus Hanover, winner of the recent $150,000 Messenger Stakes at Roosevelt Raceway in New York, easily won the $34,500 Battle of the Brandywine Pace at Brandywine Raceway Saturday night.

Driven by Billy Haughton, the three-year-old pacer led all the way in a two-minute mile and beat Nardine's Byrd, his stablemate, by 1¾ lengths.

Best Of All, second to Romulus in the Messenger, finished third, 4½ lengths back of Nardine's Byrd.

Romulus, whose time has a record for the stake, paid $2.70, $2.20 and $2.10 in the mutuels and caused a minus show pool of $3,318.

Sport Miniatures

TORONTO (CP) — Tommy Woodall, 45, veteran Toronto golfer, shot a blazing four-under-par 66 Saturday to win the annual Eagor Beaver golf tournament.

* * *

MONTREAL (CP) — The Belgium A team of Emile Severyns and Patrick Sercu won the Montreal six-day international bike race by a slim margin over the second-place Denmark team at midnight Sunday.

* * *

MEXICO CITY (AP) — The United States, buoyed by the doubles victory of Clark Graebner and Marty Riessen, took a 2-1 lead into today's decisive singles matches against Mexico and U.S. captain George MacCall confidently predicted success in the North American Davis Cup finals.

Tigers Nudge Chisox

Yanks Blank Tribe; Mick Hits No 11

By DICK COUCH
Associated Press Sports Writer

Reggie Smith has made a quick round trip from outfield to infield and back—with a stopover on the Boston Red Sox' bench.

But the versatile rookie still looks best to manager Dick Williams when he is circling the bases.

Smith, an early - season disappointment at bat for the hard-hitting Red Sox, broke loose Sunday by stroking three hits and flashing his speed to score three runs in a 4-3 Boston victory over Baltimore Orioles.

Elsewhere, Detroit Tigers trimmed Washington Senators 3-1 and climbed within one-half

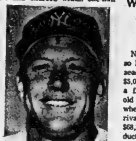

MICKEY MANTLE

game of the American League-leading Chicago White Sox, who were blanked by California 5-0, New York Yankees shut out Cleveland Indians 5-0 and Minnesota Twins divided a doubleheader with Kansas City Athletics, winning the first game 4-3 and dropping the nightcap 7-2.

In Saturday's action, Washington drubbed Detroit 8 - 1, Cleveland downed New York 5-2, Chicago took California 3-1, Baltimore slammed Boston 10-0 and it was Minnesota over Kansas City 4-1 in a rain-shortened seven-inning encounter.

Smith, a .220 switch - hitter and all-star centre fielder for Williams' Toronto club in the International League last year, followed his manager up to the Red Sox this spring.

He doubled in the first inning Sunday, tagged up and raced to third on a foul pop near the first - base dugout, then scored when the Orioles tried to nail Carl Yastrzemski on a delayed double steal of second.

Smith singled in the fourth, zipped to third on Mike Andrews' single and beat the throw home on Yastrzemski's sacrifice fly to centre. In the seventh, he doubled again, took third on a bunt and tallied on a wild pitch.

That run enabled right-hander Jim Lonborg to gain his sixth victory against one loss despite a two-run homer by Frank Robinson, who leads the majors with 13.

With three hits in five trips into the plate, Smith boosted his batting mark 13 points to the .328 mark. He has hit .326 since returning to the lineup.

California's Jim McGlothlin stopped the White Sox on six hits for his fourth victory in five decisions while two Chicago errors contributed to three Angel runs. Don Mincher's double and Al Weis's boot produced a run in the fourth and Ken Berry's misplay on a single by Jim Fregosi helped the Angels push over two more in the eight.

Denny McLain, with last-out relief by Fred Gladding, hurled the Tigers past Washington before a crowd of 52,357 at Detroit —the largest in the majors this season. Dick McAuliffe's sacrifice fly and run-scoring singles by Willie Horton and Jim Northrup capped the Tigers' deciding sixth - inning flurry against loser Pete Richert.

Mel Stottlemyre fired a five-hitter, Mickey Mantle crashed his 13th homer and Charlie Smith hit his first homer of the season as the Yankees throttled the Indians at Cleveland. Stottlemyre squared his record at 4-4 with his third shutout of the year.

Bob Allison drilled a two-run double in the seventh inning, took third on an infield out and scored on a wild pitch by Chuck Dobson, keying the Twins' first-game victory at Kansas City and helping Dean Chance become the first AL pitcher to win eight games.

But two more doubles by Allison in the nightcap couldn't prevent Jim Kaat, a 22-game winner for Minnesota, in 1966, from taking his sixth loss in seven decisions. The Athletics tagged Kaat for three runs in the third inning, Mike Hershberger's two-run single climaxing the burst, and added four wrap-up runs in the eighth.

Baseball Standings

BY THE CANADIAN PRESS

National League

	W	L	Pct.	GBL
Cincinnati	28	16	.636	—
St. Louis	23	14	.622	1½
Pittsburgh	22	16	.579	3
San Francisco	22	18	.550	4
Chicago	20	18	.526	5
Atlanta	21	20	.512	5½
Los Angeles	17	23	.425	9
Philadelphia	16	22	.421	9
New York	14	23	.378	10½
Houston	12	27	.308	13½

Atlanta 3-7 New York 1-3
St. Louis 1 Philadelphia 3
Cincinnati 2 Pittsburgh 1
Houston at Chicago, ppd, rain
Los Angeles 1 San Francisco 4

Saturday's Results
Atlanta 3 New York 4
St. Louis 11 Philadelphia 4
Cincinnati 6 Pittsburgh 1
Houston 2 Chicago 1
Los Angeles 10 San Francisco 5

Probable Pitchers Today
Philadelphia (Ellsworth 1-2) at San Francisco (Bolin 3-4)
St. Louis (Gibson 5-4 and Jackson 3-2) at Cincinnati (McCool 3-3 and Queen 5-1) Twi-N
New York (Fisher 3-4 at Los Angeles (Singer 0-2) N

Tuesday's Games
Houston at Pittsburgh 2
Atlanta at Chicago 2
St. Louis at Cincinnati N
New York at Los Angeles N
Philadelphia at San Francisco

American League

	W	L	Pct.	GBL
Chicago	24	13	.649	—
Detroit	24	14	.632	½
Baltimore	19	18	.514	5
Cleveland	19	19	.500	5½
Minnesota	19	20	.487	6
Boston	19	20	.487	6
Kansas City	19	21	.475	6½
New York	16	21	.432	8
California	18	24	.429	8½
Washington	16	23	.410	9

Sunday's Results
Chicago 6 California 3
Minnesota 4-2 Kansas City 3-7
Washington 1 Detroit 3
New York 2 Cleveland 0
Boston 4 Baltimore 3

Saturday's Results
Chicago 3 California 1
Minnesota 4 Kansas City 1
7 innings, rain
Washington 8 Detroit 1
New York 3 Cleveland 5
Boston 0 Baltimore 10
Today: No games scheduled.

Tuesday's Games
Chicago at Detroit 2
Kansas City at Washington 2
Cleveland at Baltimore 2
Minnesota at New York 2
California at Boston 2

International League

	W	L	Pct.	GBL
Rochester	20	10	.667	—
Columbus	14	12	.538	4
Buffalo	14	13	.519	4½
Syracuse	14	13	.519	4½
Toronto	13	14	.481	5½
Richmond	14	17	.452	6½
Toledo	13	16	.448	6½
Jacksonville	12	19	.387	8½

Sunday's Results
Jacksonville 5-3 Richmond 1-10
Toronto 1 Buffalo 6
Columbus 4 Toledo 3
Rochester 6-2 Syracuse 0-9

Wins $68,000 Stakes

'Furl Sail' Headed For Filly Crown

NEW YORK (AP)—Furl Sail, an lightly regarded entry in the season that it cost her owner $5,000 to make her eligible, took a firm grip on the three-year-old filly championship Saturday when she soundly whipped 12 rivals of the same age in the $68,200 Acorn Stakes at Aqueduct.

In scoring her seventh victory, five of them stakes, in nine starts this year, the Kentucky - bred daughter of Reviewed-Windsail, took the lead early in the one-mile run and hit the finish line three lengths in front. Her time of 1:35 3-5 tied the stakes record set by Cicada in 1962.

Quillo Queen was second, 1½ lengths in front of Peppermood. The triumph was worth $44,330 to Mrs. E. K. Thomas, owner and breeder of Furl Sail. The winner's share of the richest Acorn boosted Furl Sail's earnings for the year to $114,729.

Furl Sail paid $8, $4.80 and $3.20 after Jacinto Vasquez took her into a four-length lead at the head of the home stretch and coasted home.

Quillo Queen, an outsider ridden by Larry Adams, returned $17 and $7.20, while Peppermood, ridden by Bobby Unser, paid $6.60.

A 4m Cherry Hill, N.J., Circle M. Farm's Lady Sway won the $29,050 Colonial Handicap at Garden State Park by a head over the 8-to-5 favorite, Bold Da Nuit.

Lady Diplomat finished third. Lady Sway, scoring her first 1967 victory, paid $15.40, $6.40 and $4.20. Belle De Nuit paid $3.60 and $2.80. Lady Diplomat returned $3.60.

At Chicago, Wheatley Stable's Disciplinarian barely lasted to defeat Diplomat Way by a nose in the $28,200 Sheridan Stakes at Arlington Park.

Bold Ambition finished third as the six furlong race for three-year-olds.

Disciplinarian earned $16,950, was timed at 1:11 1-5 over a dull track and paid $5.80, $4.20 and $3.20. Diplomat Way paid $6.20 and $3.80.

REGGIE SMITH

Desert Trial won by three-quarters of a length over First Invitation with Countess Candy third, in 1:35 2-5.

Desert Trial, owned by Mrs. Vanderbilt Adams, paid $7.60, $5 and $3.60. First Invitation $14 and $7.20, and Countess Candy $7.

April Dawn returned $5.40, $3.80 and $3. Florics paid $10 and $5.80, and Amerigo's Fancy $4.40.

Yesterday's Stars

BY THE ASSOCIATED PRESS

Baseball—Tommy Davis, Mets, rapped six hits, including a pair of homers, and drove in seven runs as New York divided a doubleheader with Atlanta Braves.

Pitching — Mel Stottlemyre, Yankees, blanked Cleveland Indians 5-0 on five hits for his third shutout of the season for

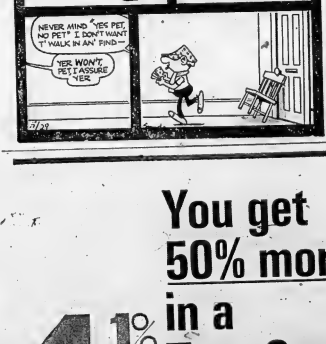

Now available to all Canadian Fruitgrowers

IMIDAN® 50-WP

the new fruit insecticide

- plums.
- Suppresses European red mite and two-spotted mite
- Can be used up to harvest on apples, pears and plums — and to within 1'day of harvest on peaches.
- Mixes well even with hard water and spreads well on leaves.
- Lets you get into the orchards the day after spraying.

Find out What Ontario growers say after testing IMIDAN 50-WP last season — and learn why they will be using this new fruit insecticide in their spray program this year. Ask for the special bulletin on IMIDAN 50-WP — at your nearest Chipman dealer now.

® IMIDAN 50 WP is a product of STAUFFER CHEMICAL COMPANY OF CANADA LTD.

DISTRIBUTED BY CHIPMAN AGRICULTURAL CHEMICALS

You get 50% more interest in a 4½% True Savings Account

Bank of Montreal

Canada's First Bank

Ask about a 4½% True Savings Account at your nearest branch

The Intelligencer

BELLEVILLE, ONTARIO, MONDAY, MAY 29, 1967

SPORTS SLICES

By Geo. H. Carver
Sports Editor

Back home in Indiana they're not dreaming these days about the moonlight on the Wabash, they're visioning a beat spewing mechanical dragon that might reel off 200 miles per hour in the famous "Indy 500."

If the "dragun" stays in one piece in tomorrow's 51st annual Indianapolis 500-mile race, the rest of the drivers may as well sit and watch.

Said Mario Andretti, one of the world's finest and twice champion of the United States Auto Club, which sponsors the event, "If that car doesn't break down we won't be able to get near it."

"That car"is a turbo-powered job, the second of its kind in auto racing which will be driven by the world famous driver Parnelli Jones.

And if it does win there will be a touch of Canadian pride to go with the victory. The engines are made by the United Aircraft of Canada, Montreal, where owner Andy Granatelli picked it up. It is reported the car will be worth $300,000 and its turbo plant valued at $30,000 or thereabouts.

Those engines push along executive aircraft, power snow-plows and will be used in the new turbo trains between Montreal and Toronto.

It is a far cry from 1909 when engines that could power a car in excess of 60 miles per hour were looked upon as being equipped with something supernatural. That year a bright-eyed Norman Wyatt Hall driven by one Ray Harroun negotiated and won the "500" at an average speed of 74.59 miles per hour.

"Then were the days," when the race, not yet a classic, attracted only American drivers. Today, names famous in auto-racing cove from all parts of the globe. They're household in practically every Grand Prix in the world.

Unlike the average European, these drivers are not adherents of tradition. To the roaring symphonies of their rear-placed engines they go out to win and this they have done the past two years with a little better than ordinary effort — and luck.

Jimmy Clark, one of the world's best came to Indy two years ago, won the race, pocketed over $150,000 — and a kiss — and went home to tell the boys across the pond that "a lovely piece of change was available in America just for driving right-to-left for a few hours."

Graham Hill and who hasn't heard of him, responded, came over last year and, if you remember, emerged from that sensational smash-up to edge pal Clark and win the glory and the gold.

Yesterday, Andretti, who had the pole position and led for the first 16 laps was forced to drop out with engine trouble. Andretti who holds the pole position with a qualifying speed of 168.982 miles per hour, is again favored but of late many sidewise glances are being cast at the Parnelli Jones Turbo baby.

The turbocar is operated on jet aircraft fuel, but as one writer said, "it could go nearly as fast if owner Granatelli fuelled it with Chanel No. 5."

At that there has been some controversy over the car. In the final runs for the Memorial Cup classic it threw off waves of heat, which other drivers complained, bothered them especially in the higher temperatures.

However Jones is proud of the car. He is quoted as saying: — "In all my years of racing I've never had so much power available to me. This thing will go 200 on the straightaway."

The turbocar is practically noiseless. Its only predecessor came to Indianapolis last year, but it never got off the ground, so to speak. Mechanical trouble developed and the driver never got a chance to get the car started in time.

Perhaps it was just as well. In that spectacular first-lap crash five cars piled up and tires flew through the air in all directions.

Romulus Wins Easily

WILMINGTON, Del. (AP) — Romulus Hanover, winner of the recent $180,000 Messenger Stakes at Roosevelt Raceway in New York, easily won the $34,500 Battle of the Brandywine Pace at Brandywine Raceway Saturday night.

Driven by Billy Haughton, the three-year-old pacer led all the way in a two-minute mile and beat Nardine's Byrd, his stablemate, by 1¾ lengths.

Best Of All, second to Romulus in the Messenger, finished third, 4½ lengths back of Nardin's Byrd.

Romulus, whose time fas a record for the stake, paid $2.70, $2.70 and $2.10 in the mutuels and caused a minus show pool of $5,318.

Sport Miniatures

TORONTO (CP) — Tommy Woodall, 45, veteran Toronto golfer, shot a blazing four-under-par 66 Saturday to win the annual Eager Beaver golf tournament.

MONTREAL (CP) — The Belgium A team of Emile Severyns and Patrick Sercu won the Montreal six-day international bike race by a slim margin over the second-place Denmark team at midnight Sunday.

* * *

MEXICO CITY (AP) — The United States, buoyed by the doubles victory of Clark Graebner and Marty Riessen, took a 2-1 lead into today's decisive singles matches against Mexico and U.S. captain George MacCall confidently predicted success in the North American Davis Cup finals.

Tigers Nudge Chisox

Yanks Blank Tribe; Mick Hits No 11

By DICK COUCE
Associated Press Sports Writer

Reggie Smith has made a quick round trip from outfield to infield and back—with a stopover on the Boston Red Sox' bench.

But the versatile rookie still looks best to manager Dick Williams when he is circling the bases.

Smith, an early - season disappointment at bat for the batchelor hitting Red Sox, broke loose Sunday by stroking three hits and flashing his speed to score three runs in a 4-3 Boston victory over Baltimore Orioles.

Elsewhere, Detroit Tigers trimmed Washington Senators 3-1 and climbed within one-half game of the American League-leading Chicago White Sox, who were blanked by California 5-0, New York Yankees shut out Cleveland Indians 5-0 and Minnesota Twins divided a doubleheader with Kansas City Athletics, winning the first game 4-3 and dropping the nightcap 7-2.

In Saturday's action, Washington drubbed Detroit 8 - 1, Cleveland dumped New York 5-3, Chicago took California 3-1, Baltimore slammed Boston 10-0 and it was Minnesota over Kansas City 4-1 in a rain-shortened seven-inning encounter.

Smith, a .320 switch - hitter and all-star centre fielder for Williams' Toronto club in the International League last year, followed his manager up to the Red Sox this spring.

He doubled in the first inning Sunday, tagged up and raced to third on a foul pop near the first base dugout, then scored when the Orioles tried to nail Carl Yastrzemski on a delayed double steal of second.

Smith singled in the fourth, sipped to third on Mike Andrews' single and beat the throw home on Yastrzemski's sacrifice fly to centre. In the seventh, he doubled again, took third on a bunt and tallied on a wild pitch.

That run enabled right-hander Jim Lonborg to gain his sixth victory against one loss despite a two-run homer by Frank Robinson, who leads the majors with 11.

With three hits in five trips into the plate, Smith boosted his batting mark 13 points to the .328 mark. He has hit .326 since returning to the league.

California's Jim McGlothlin stopped the White Sox on six hits for his fourth victory in five decisions while two Chicago errors contributed to three Angel runs. Don Mincher's double and Al Weis's bunt produced a run in the fourth and Ken Berry's misplay on a single by Jim Fregosi helped the Angels push over two more in the eighth.

Denny McLain, with last-out relief by Fred Gladding, barred the Tigers past Washington before a crowd of 52,357 at Detroit —the largest in the league's this season. Dick McAuliffe's sacrifice fly and run-scoring singles by Willie Horton and Jim Northrup capped the Tigers' deciding sixth - inning flurry against loser Pete Richert.

Mel Stottlemyre fired a five-hitter, Mickey Mantle crashed his 11th homer and Charlie Smith hit his first homer of the season as the Yankees throttled the Indians at Cleveland.

Stottlemyre squared his record at 4-4 with his third shutout of the year.

Bob Allison drilled a two-run double in the seventh inning, took third on an infield out and scored on a wild pitch by Chuck Dobson, levying the Twins' first-game victory at Kansas City and helping Dean Chance become the first AL pitcher to win eight games.

But two more doubles by Allison in the nightcap couldn't prevent Jim Kaat, a 25-game winner for Minnesota, in 1966, from taking his sixth loss in seven decisions. The Athletics tagged Kaat for three runs in the third inning. Mike Hershberger's two-run single climaxing the burst, and added four unearned runs in the eighth.

MICKEY MANTLE

Baseball Standings

By THE CANADIAN PRESS

National League

	W	L	Pct.	GBL
Cincinnati	28	16	.636	—
St. Louis	23	14	.622	1½
Pittsburgh	22	16	.579	3
San Francisco	22	18	.550	4
Chicago	20	18	.526	5
Atlanta	21	20	.512	5½
Los Angeles	17	23	.425	9
Philadelphia	16	23	.421	9
New York	14	28	.333	12½
Houston	14	29	.341	12½

Sunday's Results
Atlanta 3-7 New York 6-3
St. Louis 8 Philadelphia 3
Cincinnati 2 Pittsburgh 3
Houston at Chicago, ppd, rain
Los Angeles 1 San Francisco 4

Saturday's Results
Atlanta 3 New York 4
St. Louis 11 Philadelphia 4
Cincinnati 8 Pittsburgh 1
Houston 2 Chicago 1
Los Angeles 10 San Francisco 5

Probable Pitchers Today
Philadelphia (Ellsworth 1-2) at San Francisco (Boka 3-4)
St. Louis (Gibson 5-4 and Jackson 3-2) at Cincinnati (McCool 3-3 and Queen 5-1) Twi-N
New York (Fisher 3-4 at Los Angeles (Singer 0-2) N

Tuesday's Games
Houston at Pittsburgh 2
Atlanta at Chicago 2
St. Louis at Cincinnati N
New York at Los Angeles N
Philadelphia at San Francisco

American League

	W	L	Pct.	GBL
Chicago	24	13	.649	—
Detroit	24	14	.632	½
Baltimore	19	18	.514	5
Cleveland	19	19	.500	5½
Minnesota	19	20	.287	6
Boston	19	20	.487	6
Kansas City	19	21	.475	6½
New York	16	21	.432	8
California	18	24	.429	8½
Washington	16	23	.410	9

Sunday's Results
Chicago 9 California 5
Minnesota 4-2 Kansas City 3-7
Washington 1 Detroit 3
New York 5 Cleveland 0
Boston 4 Baltimore 3

Saturday's Results
Chicago 3 California 1
Minnesota 4 Kansas City 1
7 innings, rain
Washington 8 Detroit 1
New York 3 Cleveland 5
Boston 0 Baltimore 10

Today: No games scheduled.

Tuesday's Games
Chicago at Detroit 2
Kansas City at Washington 2
Cleveland at Baltimore 2
Minnesota at New York 2
California at Boston 2

International League

	W	L	Pct.	GBL
Rochester	20	10	.667	
Columbus	14	12	.538	4
Buffalo	14	12	.519	4½
Syracuse	14	13	.519	4½
Toronto	13	14	.481	5½
Richmond	14	17	.452	6½
Toledo	13	16	.448	6½
Jacksonville	12	19	.387	8½

Sunday's Results
Jacksonville 5-3 Richmond 1-10
Toronto 1 Buffalo 0
Columbus 4 Toledo 3
Rochester 6-2 Syracuse 0-9

Wins $68,000 Stakes

'Furl Sail' Headed For Filly Crown

NEW YORK (AP)—Furl Sail, so lightly regarded early in the season that it cost her owner $5,000 to make her eligible, took a firm grip on the three-year-old filly championship Saturday when she soundly whipped 13 rivals of the same age in the $68,200 Acorn Stakes at Aqueduct.

In scoring her seventh victory, five of them stakes, in nine starts this year, the Kentucky - bred daughter of Revoked-Windsail, took the lead early in the one-mile run and hit the finish line three lengths in front. Her time of 1:35 3-5 tied the stakes record set by Cicada in 1962.

Qualo Queen was second, 1½ lengths in front of Pepperwood.

The triumph was worth $44,- 330 to Mrs. E. K. Thomes, owner and breeder of Furl Sail. The winner's share of the richest Acorn boosted Furl Sail's earnings for the year to $114,- 729.

Furl Sail paid $8, $4.80 and $3.20 after Jacinto Vasquez took her into a four-length lead at the head of the home stretch and coasted home.

Qualo Queen, an outsider ridden by Larry Adams, returned $12 and $7.20, while Pepperwood, ridden by Bobby Ussery, paid $6.60.

At Cherry Hill, N.J., Circle M. Farm's Lady Sweps won the $25,000 Colonial Handicap at Garden State Park by a head over the 8-to-5 favorite, Belle De Nuit.

Lady Diplomat finished third.

Lady Sweps, scoring her first 1967 victory, paid $15.40, $6.40 and $4.20. Belle De Nuit paid $3.60 and $2.80. Lady Diplomat returned $3.60.

At Chicago, Wheatley Stable's Disciplinarian barely lasted to defeat Diplomat Way by a nose in the $28,200 Sheridan Stakes at Arlington Park.

Bold Ambition finished third in the six furlong race for three-year-olds.

Disciplinarian earned $16,950, was timed in 1:11 1-5 over a dull track and paid $5.80, $4.20 and $3.20. Diplomat Way paid $8.20 and $3.20. Bold Ambition returned $7.80.

At Inglewood, Calif., favored fillies swept honors in Hollywood Park's new race, the Hollypark Ladies Handicap, raced in two divisions.

Jockey Bill Shoemaker was successful in the first division on April Dawn, and veteran Merlin Bolden, a substitute rider, won aboard Desert Trial in the second.

Each section of the feature was worth $28,413, and the winning owners collected $16,473. The distance was one mile.

Desert Trial won by three-quarters of a length over First Invitation, with Countess Candy third, in 1:35 2-5.

Desert Trial, owned by Mrs. Vanderbilt Adams, paid $7.80, $5 and $3.60. First Invitation $14 and $7.20, and Countess Candy $7.

April Dawn returned $5.40, $3.80 and $3. Florics paid $10 and $5.80, and Amerigo's Fancy $4.40.

REGGIE SMITH

Yesterday's Stars

By THE ASSOCIATED PRESS

Batting—Tommy Davis, Mets, rapped six hits, including a pair of homers, and drove in seven runs as New York defeated a doubleheader with Atlanta Braves.

Pitching — Mel Stottlemyre, Yankees, blanked Cleveland Indians 5-0 on five hits for his third shutout of the season for New York.

ANDY CAPP

Now available to all Canadian Fruitgrowers

IMIDAN® 50-WP

the new fruit insecticide

Has proved effective in grower trials in Canada on several orchards last season

- Controls major insects on apples, pears, peaches and plums.
- Suppresses European red mite and two-spotted mite
- Can be used up to harvest on apples, pears and plums — and to within 1 day of harvest on peaches.
- Mixes well even with hard water and spreads well on leaves.
- Lets you get into the orchards the day after spraying.

Find out What Ontario growers say after testing IMIDAN 50-WP last season — and learn why they will be using this new fruit insecticide in their spray program this year. Ask for the special bulletin on IMIDAN 50-WP — at your nearest Chipman dealer now.

IMIDAN 50-WP is a product of STAUFFER CHEMICAL COMPANY OF CANADA LTD.

DISTRIBUTED BY CHIPMAN AGRICULTURAL CHEMICALS

You get 50% more interest in a True Savings Account

4½%

Bank of Montreal

Canada's First Bank

Ask about a 4½% True Savings Account at your nearest branch

The Sports Calendar

BASEBALL
Wednesday — EOBA Sr.: Kingston at Belleville Lumbanks, at the Fairgrounds, 8.00 p.m.
Wednesday — Minor Ball Meeting: 7.30 p.m. at Canniffton Hall, Front at Church.
SOFTBALL
Tonight — Commercial: Tibi Club vs. Black Diamond, (Alexiter), 8.30; Lightning vs. Mohawks, (Ameliasburg), 8.00 p.m.
Tonight — Dependable Electric Supply vs. Bell Telephone Dept. (St. Charles School), 8.30 p.m.
Tonight — Trent Valley: Point Anne at RCAF Fivers, (day Shoes Park), 8.30 p.m.
Tonight — Quinte-KASA: Picton Legion vs. Frankford Legion, (Picton Memorial Park), 8.30 p.m.
Tuesday — Commercial: Brant's Mountain View vs. Cozy Hotel, 8.30; Tibi Club vs. Stewart Warner, 8.30, (Alexiter).
Tuesday — Intercounty: Intelligencer vs. Trenton Canning, (St. Charles School), 8.30 p.m.
Wednesday — Commercial: Simpson's 31, Black Diamond, 8.30; City Rink, vs. Lightfoots, 8.30, (Alexiter).
Wednesday — Intercounty: Bell Dept. vs. Combines, (St. Charles School), 8.30 p.m.
Wednesday — Quinte-KASA: Kingston Clippers at Picton, 8.15; Belleville Elks at Kingston Lake Ont.
Wednesday — Trent Valley: Madoc at Trenton Canning (Pr. Charles School), 8.30 p.m.
Thursday — Commercial: Simpson's 31, Black Diamond, 8.30; City Rink, vs. Lightfoots, 8.30, (Alexiter).
Thursday — Intercounty: Bell Dept. vs. Combines, (St. Charles School), 8.30 p.m.
Thursday — Quinte-KASA: Kingston Clippers at Picton, 8.15; Belleville Elks at Kingston Lake Ont.
THE HANDICAPPED
Every Tuesday — Quinte Masonic men's cribbage shoots
MINOR SOFTBALL
Tonight — SMBA, Tyke: A.W Jeffs vs. Pirates; Red Sox vs. Rotary-Dynamo; Canadiens vs. Kinsmen (Q.V.); Tigers vs. Leafs (F.S.) Wing vs. Rotary (G.M.); Rangers vs. Bears (K.G.), 6.15 p.m.
Tuesday — SMBA, Intermediate: Cozy Grill; Woodland Chevrolet vs. RCAF Wings; Scouts TV vs. Giants (Q.E.); Athletics vs. Senators; Western Tire vs. Harvest Furniture (Q.V.), 6.15 p.m.
MINOR BASEBALL
Tonight — SMBA Peewee: Sartanese vs. Tip Top (YMCA); Red Sox vs. Rine Shiel (Parkdale), 6.15 p.m.
Tuesday — ZOBA Peewee: Colwyn at Belleville Roy Rotary (CNR); Frankford at Carmel, 6.30 p.m.
Tuesday — EOBA Midget: Port Hope at Belleville (Fairgrounds, 8.00 p.m.
Wednesday — Bath Tadpole: CNR vs. Colwyn; Bath Midget: CNR vs. Bath Cooper-Mills (Sir Winston Churchill), 6.15 p.m.
Thursday — Mills Trio: DeMillies vs. Soiler's Little Giants (Parkdale, 6.15 p.m.

Leafs Race Pack For 2nd Place

By THE CANADIAN PRESS

Rochester Red Wings continued to show their power as International League leaders during the weekend, pulling into a four-game lead over their nearest rivals.

But Toronto Maple Leafs jumped into the middle of the chase for second place in which only 2½ games separate six teams behind the Red Wings.

The Red Wings won 6-0 but lost 9-2 in a Sunday doubleheader with Syracuse Chiefs, after nipping Buffalo Bisons 2-1 Saturday while the Leafs passed Richmond Braves to climb within 1½ games of second-place Columbus Jets by beating Buffalo 1-0 Sunday and Syracuse 5-2 Saturday.

Columbus beat Jacksonville Suns 10-6 Saturday and Toledo Mud Hens 4-3 Sunday. The Mud Hens defeated Richmond Braves 4-2 Saturday while the Braves split a doubleheader with Jacksonville Sunday, winning the opener 5-1.

Winner of his qualifying heat in 15.1 seconds, Maya's final effort was 2-10ths of a second ahead of the mark set by Clint Nutal of Thornhill, Ont., in 1960.

Maya, a six-foot, two-inch, 185-pound end with Oshawa Hawkeyes junior football team last year, dropped out of the high jump at the Ontario Track meet. But he said he was "kind of happy" with his hurdles victory.

The Ontario championships, held at McMaster University, were saved from the rain by a new, all-weather track imported from Trinidad.

The track, called Gruester, was made from a mixture of tar and chopped sugar cane.

The rain had little effect on the track and did not hurt the athletes' times, which were proved by Doug Scarrow of Perth who raced to a new Canadian record in the open two-mile.

Scarrow splashed his way to a 8:17.6 victory, beating the Canadian record — 8:12.8 held by Terry Dooley of Vancouver, at his own provincial and meet marks of 9:16.3 and 9:18.6 set in 1965.

The pole vaulting duel between Doug Morris and Dave Barrett, both of Toronto, had been touted as the highlight of the meet with both jumpers aiming for the 15-foot mark.

However, the rain delayed the vaulting event and cooled off the jumpers. Barrett failed in three attempts at the 13-foot level and Morris only made it at the next height.

Had Six For Seven
Torre On Rampage In Mets' Split!

By HAL BOCK
Associated Press Sports Writer

Joe Torre, Atlanta's Brooklyn-born catcher, went on a six-for - seven tear Sunday that helped the Braves gain a split of their doubleheader against New York. The Mets took the opener 6-3 before Atlanta captured the nightcap 7-3.

There were only three other Sunday games played in the National League. Pittsburgh Pirates edged Cincinnati Reds 3-2, St. Louis Cardinals slugged Philadelphia Phillies 8-3, and San Francisco Giants dropped Los Angeles Dodgers 4-2, Houston's game at Chicago was rained out.

Torre, a first schoolie Saturday, Houston edged Chicago 2-1, Los Angeles doubled San Francisco, 10-5, Cincinnati defeated Pittsburgh 6-1, New York took Atlanta 4-3 and St. Louis throttled Philadelphia 11-4.

Torre smashed a bases-empty home run and two other hits in the first game but couldn't overcome four hits and five runs batted in by Tommy Davis as the Mets won their third straight.

Torre drove in three runs with three more hits in the nightcap and Denny Lemaster's five-hitter bathed a four-game Atlanta alibi.

Davis had two home runs and finished with six hits and seven RBI for the day.

Torre's tear lifted his batting average 28 points to .312. Davis' averages zoomed 28 points to .333.

Roberto Clemente, who leads the National League with a .385 average, drove in two of Pittsburgh's three runs against the Reds. He singled Maury Wills home in the first inning and then clouted his 10th home run of the season in the sixth.

Juan Marichal's eighth inning sacrifice fly drove in Willie Stargell with the winning run after Cincinnati had tied it on single runs in the seventh and eighth.

Lou Brock smacked three hits, stole two bases and scored twice, leading St. Louis past Philadelphia. Brock, who has hit safely in 11 straight games, lifted his stolen base total to 21 —tops in the majors.

Steve Carlton allowed seven hits and won his third game in four decisions.

Gaylord Perry turned a six-hitter and the Giants' 12-game across three runs in the first inning against Claude Osteen, boosting Joe Dodgers.

Jim Davenport and Hal Lanier delivered key doubles in the Giants' four-run fifth. Willie Mays' run-scoring single produced San Francisco's final run in the Giants' Davis' twoout single in the eighth deprived Perry of the shutout.

Stock Car Race Won By Veteran

CHARLOTTE, N.C. (AP) — Jim Paschal, 41-year-old veteran of 26 years on the tracks, drove a Plymouth to victory in record time Sunday in the World 600-mile stock car race before about 70,000 fans.

Paschal, from High Point, N.C., led most of the way. He survived a collision with less than 100 miles to go but still had enough left to beat second place David Pearson, a Ferary-Ford driver, to the finish line by 12 seconds.

Paschal's share of the $130,000 purse was $29,025, including a sizable share of the lap money.

Paschal averaged a record 135.833 miles an hour for the distance. The old 600-mile mark of 135.042 was set last year by Marvin Panch.

AUSSIES DRILL AHEAD

Australia produced 3,400,000 barrels of crude oil in 1966, an increase of 800,000 barrels over the previous year.

OFSSA Meet

High School Marks Set In Mud

HAMILTON (CP)—Three Canadian high school track and field records were trampled into the mud despite a two-hour downpour at the Ontario Federation of School Athletic Association championships Saturday.

Jerry Maya, a 19 - year - old high jumper turned hurdler from Oshawa Metropolitan Collegiate, romped through the rain for a meet victory in the 120-yard hurdles and Canadian intercholastic record of 14.5 seconds.

Winner of his qualifying heat

E.O.B.A. MIDGET BASEBALL
BELLEVILLE ELLIS MIDGETS
vs.
PORT HOPE MIDGETS
TUESDAY, MAY 30TH, 8 P.M.
BELLEVILLE FAIR GROUNDS
UNDER THE LIGHTS

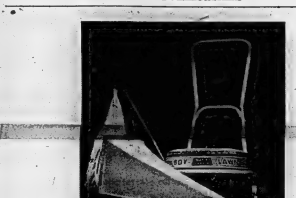

Lawn-Boy does a great job on your lawn

without making a lot of noise about it.

Everyone hates a loud power mower. Especially Lawn-Boy engineers. They've devised dozens of ways to make a Lawn-Boy likably quiet.

Lawn-Boy, for instance, has the largest muffler you'll find on any mower. It's tucked away under the blade housing where the turf helps muffle sound even more.

There are other things: like a fiberglass shroud to quiet the engine. And a special motor mount to dampen vibration. And a big air cleaner that keeps dirt out and noise in. They're all in the name of quietness. And they all work so well that the '67 Lawn-Boy is a conversation piece instead of a conversation killer.

If Lawn-Boy takes this much care with quietness, you can imagine how fussy they are about quality and performance. That's why a Lawn-Boy starts easier, cuts better and lasts longer than any other mower you can buy. There are 8 Lawn-Boys to choose from this year, including a new electric model.

Visit your Lawn-Boy dealer soon. You'll like what you hear.

LAWN-BOY
A product of Outboard Marine Corporation of Canada Ltd., Peterborough, Canada, makers of Johnson & Evinrude outboard motors, OMC Fastback Stern Drive, Snow Cruiser snowmobiles and Pioneer chain saws.

"ALL RISK"
Marine Insurance Protection
FOR
● Yachts ● Cruisers ● Inboards ● Car-Tops ● Prams
● Dinghys ● Outboard Motors ● Runabouts ● Sea Fleas
● Punts ● Canoes and Skiffs
● And Ferrys ● Tugs ● Fishing Boats ● Sail Boats
● Inboard-Outboards and kayaks.
We Insure Them All. Call Us Today
Lorne McDougall Insurance
Agencies Limited
150 FRONT ST. DIAL 968-5728 BELLEVILLE
"Eastern Ontario's Largest General Insurance Office"

PRINGLE & COOPER
345 COLEMAN ST. BELLEVILLE DIAL 968-9075

UPTOWN TIRE AND BATTERY SERVICE
301 PINNACLE ST. BELLEVILLE DIAL 962-2608

WALKER HARDWARE CO. LTD.
248-250 FRONT ST. BELLEVILLE DIAL 962-2585

The '500' Question
Will 'Turbo' Hold Together?

INDIANAPOLIS (AP) — American auto race drivers, who are mostly Scotsman and an Englishman wheel into Victory Lane for two straight years, have sound hopes of enduring the treed Tuesday in the 51st 500-mile Memorial Day race.

Parnelli Jones, a former winner, was virtually conceded his second victory in the event if his revolutionary STP-Pratt and Whitney turbine car holds together for the distance.

Italian-born Mario Andretti will start from the No. 1 position and carry No. 1 on his car. He earned the numerals separately—the pole start with a record 168.982 qualifying speed in a Brawner Hawk Ford; the one painted on his car by winning the U.S. Auto Club championship last year.

The front row will be rounded out by Dan Gurney in one of his own Eagle Fords, and Gordon Johncock, who finished third last year, in a Gerhardt-Ford.

Although Jones' qualifying speed earned him only a second - row start, he had been babying an aging gear box on the 10-mile trial run. After a new transmission was built by an Indianapolis firm specializing in helicopter gears, Jones showed in practice he could pass anybody in the field.

Jones, 1963 winner, will share the second row with A. J. Foyt, Jr., the 1962 and 1964 winner, and Foyt's team-mate, former motorcycle champion Joe Leonard, in Foyt - designed Coyote Fords.

The third row lineup will be Lloyd Ruby, who led in the 1966 race until his engine failed, and brothers Bobby and Al Unser of a famous Albuquerque, N.M., racing family.

Mechanical troubles and late qualifications left the five fastest eight starters far back in the field. Jim Clark of Scotland, 1965 winner, will start 18th, Denis Hulme of New Zealand 24th, Jackie Stewart of Scotland 29th, 1966 winner Graham Hill of England 31st and Jochen Rindt of Austria 32nd.

100 Metres
Equals World Record

MODESTO, Calif. (AP) — Jimmy Hines of Texas Southern University equalled the world record of 10 seconds for the 100-metre dash Saturday night as he upset Nebraska's Charlie Greene at the California relays.

After Harry Jerome of Vancouver sped off to the early lead, Hines passed him midway to the tape and won as Greene fell trying to lean into the tape while finishing third.

Hines' time matched the record in 1960 and it has been equalled by Jerome, Horacio Esteves of Venezuela and Bob Hayes of the United States.

Four watches caught Hines at 10 seconds and the fifth had the speedster from Oakland, Calif., at 9.9.

Oregon State freshman Willie Turner finished second. Watches also caught him at 10 seconds with Greene and Jerome each at 10.1. Jerome placed fourth.

Another Canadian, Bill Crothers of the East York Track Club of Toronto, finished second in the 880.

Dennis Carr of the University of Southern California won the event in 1:47.7. Crothers' time was 1:47.8.

Dave Bailey of Toronto won the mile in 4:01.1, one of the best times in North America this season. Bailey was the first Canadian to break the four-minute barrier with a clocking of 3:59.1 in San Diego, Calif., June 11, 1966, when he came in third behind Jim Grelle of the U.S. Air Force and Roger Bannister of Britain.

Bailey's time Saturday was 3:52.4.

Major League Leaders

By THE ASSOCIATED PRESS

National League

	AB	R	H	Pct.
Clement, Pgh	148	33	57	.385
Cepeda, StL	126	23	46	.365
Torre, Atl	96	7	24	.250
Brock, StL	171	30	59	.345
T. Davis, NY	135	18	45	.333

Runs — Aaron, Atlanta, 34; Clemente, 33.
Runs batted in—Clemente, 34; Perez, Cincinnati, and Brock, 31.
Hits—Brock, 59; Clemente, 57.
Doubles — Cepeda, 14; T. Davis, 11.
Triples — Williams, Chicago, Rose, Cincinnati, and Morgan, Houston, 4; four tied at 3.
Home runs—Aaron, 11; Torre, Atlanta, Clemente, and Brock, 10.
Stolen bases — Brock, 21; Wills, Pittsburgh and Harper, Cincinnati, 11.
Pitching — Holtzman, Chicago, 5-0, 1.000; Veale, Pittsburgh, 6-0, 1.000.
Strikeouts — Marichal, San Francisco, 82; Nolen, Cincinnati and Perry, St. Louis, 80.

American League

	AB	R	H	Pct.
Kaline, Det	139	30	48	.345
F. Robinson, Bal	135	31	44	.326
Petrocelli, Bos	144	21	46	.319
Carew, Min	141	17	45	.319
Mincher, Cal	129	25	41	.318

Runs—Carew, Minnesota, 36; McAuliffe, Detroit, and F. Robinson, 31.
Runs batted in—Kaline, 35; F. Robinson, 3.
Hits—Fregosi, California, 49; Kaline and Tovar, 48.
Doubles—Tovar, 11; R. Smith, Boston, Campaneris, Kansas City, and Petrocelli, 9.
Triples — Knoop, California, Buford, Chicago, Monday, Kansas City, and Versalles, Minnesota, 4; Northrup, Detroit, Scott, Boston, and Yastrzemski, Boston, 3.
Home runs— F. Robinson, 13; Mantle, New York, 11.
Stolen bases—Agee, Chicago, 16; Buford, 12.
Pitching — Horlen, Chicago, 6-0, 1.000; Sparma, Detroit, 4-0, 1.000.
Strikeouts — Lonborg, Boston, 71; Peters, Chicago, 69.

Cementmen Defeat Madoc 9-6

Spotting the opposition a 6-1 lead, the Point Anne Cementmen ripped back to defeat a Quinte-KASA Madoc squad 9-6 in a Trent Valley Softball League game in Madoc Saturday afternoon.

The win was Point Anne's second in as many starts and left Madoc with a 1-1 record. Madoc, having trouble getting their team out in this early going, was the league player-shortage due to a Saturday-night hockey banquet.

However, three of the club's four hits, including a two-run triple by Atkinson, gave Madoc a 2-0 lead in the second frame. Two walks, a hit batter, Grifith's double and passed balls built the lead to 6-1 in the third.

Ron Maracle replaced starter Mike Cook on the On-point rubber during the third and pitched-in relief-hit over the remainder. Maracle struck out 16, including eight in succession at one point, while walking three.

Leo Masters started, gave way to Larry Griffin in the fifth, then moved back onto the rubber from shortstop in the seventh for Madoc. They allowed 13 hits, whiffed 14 and walked ten.

Akey doubled home the Cementmen's initial run while a walk, Maracle's double and Horwood's fly ball placed the second. Akey also ignited a three-run fifth frame with a triple when G. Maracle singled and Rosebush hit his first pitch. Griffin dished up four walks and a two-bagger to G. Maracle, good for two runs in the sixth while free passes and hits by D. Maher and G. Maher plated the final pair in the seventh.

David Akey slammed a triple, double and two singles to spark Point Anne. Glen Maracle hit a double and single and Dennis Maher two singles. Eric Maher, Rick Rosebush and Ron Maracle doubles, Jim Horwood and Gerry Maher singles.

Larry Griffin doubled and singled, Atkinson tripled and MacMurray singled in a losing cause.

Lancaster Named West MVP

CALGARY (CP) — Quarterback Ron Lancaster, who led Edmonton Eskimos Roughriders to their first Grey Cup last year, today was named most valuable player in the Western Football Conference.

Announcement of the award was made in Lancaster, the fourth Saskatchewan player since 1946 to win the Jeff Nicklin Memorial Trophy which was won by Pat Mahoney of Calgary, president of the Western conference.

The trophy is named for Lt.-Col. Jeff Nicklin, captain of Winnipeg Blue Bombers of the WFC when he died in the 1939 Grey Cup, who died in action in 1945 as commanding officer of the 1st Canadian Parachute Battalion.

Lancaster's 1966 performance included these WFC season records: A 60-per-cent pass-completion average; 2,501 yards gained passing; 28 touchdown passes and an average 16.3 yards gained on each pass completion.

ASKING FOR GREEN

SAINT JOHN, N.B. (CP) — Letters have been sent to all major cities in Canada to ask them to participate in a local centennial project by paying $5c for a red maple tree to be planted here in the centennial forest. Each tree will display the name of the city donating it.

Quinte Harness Meet

Close Races In Opener

"Ladies' Night", fine weather a crowd of over 800 (480 paid) and good racing featured the opening meet of the Quinte Driving and Riding Club Saturday night.

The new betting stand was greeted by the wagering faithful in good style the bandits at the pari-mutuels being $10,602 on the nine races. A, owned by Ross Nesbitt, Trenton and driven by Roy Buchanan "photo'd out" Highland Herbie driven by Bruce Kemp. It took some minutes to decide the winner. Hardstone paid the biggest price of the night in this event $6.30.

Al. Vance drove his newly acquired MacAdam to win the first race in 2 heats, 2.15. 3-5 in the horse's first race.

The only double winner was Brian Wann who took the fourth and eighth races driven by owner James Cochrane of Colborne. It paid $6.30 and $8.30.

The daily doubles paid $4.60 and the quinellas $18.70 and $3.70.

Cash Princess paying $2.80 won the second race but finished second in the third. Janet Chief took the third event with Atomic Selka winning the second driving by Don Heath and paying $9.50.

Heath also drove Leo Lee to victory in the sixth event to pay his backers $18.60. Single de Best was second paying $3.00.

Jack Jeffries' "J. M. J." raced to victory in the fifth race to return $3.10 but finished in the rack in the night event.

The results:

RACES

Race No. 1

Maiden — Vance - $6.80, $4.00, $2.80; Double Debbie - Mundy - $3.20; Bonnie Bars - Hall - $2.60. Time 2.15.

Race No. 2

Cash Princess - Siver - $2.80, $2.40 $2.50. Bye Bye Baby - Brittle - $2.90. Howland Herbie - Cyrus - $5.50. Time 2.17.4-5. Also started Miss Cheer Cranton, Double Bar, Hardstone, and Miss Atomic Booth, Salisbury.

Race No. 3

Janet Chief - Schlitzbank - $3.10, $2.80, $2.60. Trapper's Boy - Wemp - $4.60, $3.80. Darwin Jack - Jones - $3.90. Time 2.17. Also started Miss Atomic Selka, Cascade Princess, (Late Scratches) Prince Ivan, Miss Wee Dee and Dixie Dot.

Race No. 4 and 5 paid $4.00.

Race No. 6

Atomic Selka - Heath - $4.20, $3.60, $2.50. Watts Man - Wemp - $3.60, $3.00. Dilly Direct - Deruz - $2.60. — Time 2.18.4-5. Also started Miss Cheer Cranton, Double Bar, Cornwall, Peters Missile, Sir. Spud Ivy.

Race No. 7

J.M.J. - Joffrey - $3.10, $2.20, $2.10. Jet Law - Nesbitt - $7.60, $4.00. Single De Best - Wemp - $3.00. Time 2.17. Also started Double Bar, Peters Missile, Lee C, Darn Yootins, Steward's Quinella — No's 1-4, paid $19.70. Race No. 8

Brian Wann - Cochrane - $2.50, $2.10, $3.50. Highland Herbie - Kemp - $7.80, $6.00. Miss Avery Bond - Heath $7.20. — Time 2.18. Also started Cash Princess, Double Bar, Ben Etawah, Miss Cheer Cranton, Blair Hanover, Bellevue.

Race No. 9

Atomic Selka - Heath - $8.50, $3.70, $3.10. Janet Chief - Schlitzbank - $3.00, $3.10. Trapper's Boy - Wemp - $3.10. — Time 2.17. Also started Darwin Jack, Cascade Princess, Miss Wee Dee, Smith Park.

Race No. 2

Brian Wann - Cochrane - $2.50, $2.60, $2.70. Dilly Direct - Deruz - $3.20. Watts Man - Wemp - $4.20. — Time 2.18.2-5. Also started Miss Avery Bond, Cash Princess, Peters Missile, Arthur Gale, Scratch) Miss Corporal, Quinella — No's 1 and 8 paid $8.70.

Race No. 9

Atomic Selka - Heath - $13.80, $6.90, $4.00. Miss De Best - Wemp $3.90, $2.80. Mighty Lee C - Mulholland - $3.00. — Time 2.15. Also started Steward's Gold, Darn Tooting, Don Forest, J.M.J., (Late Scratch) Judy's Echo.

Toronto City Ties N. York In Opener

NEW YORK (CP) — Toronto City opened its United Soccer Association season Sunday with a 1-1 draw with New York Skyhooks before a crowd of 21,871.

Toronto City, represented by Hibernian of Edinburgh, scored after 22 minutes but handed the lead back when Ian Scott dialled the score.

Benedicto Ribeiro, who starred on attack for New York, represented by Cerro, of Montevideo, Uruguay, took advantage of a Toronto City defensive lapse and scored from about 20 in the first frame yesterday and Belleville cut the margin in half in the second frame. The winner added the clincher in the sixth.

Roger Hunter toed the starting rubber for Belleville and took the loss before a blister on his foot forced him out in the fourth inning. Bill Latchford completed the chore. They gave up six hits, struck out 13 and walked two.

The two walks came in the first inning after headoff man, Reid got on base via an error at shortstop. Two passed balls, one of the free tickets and Billy McMillan's double chased the two runs across.

In the Lombanks' fourth, Asselstine singled with one out for his club's first hit. Mavety did the same and M. Hunter struded to fill the sacks. After a strikeout, Woods singled to drive in the run but Scott went down on strikes to leave the bases loaded. The losers had at least one man on base each inning thereafter but could not score the equalizer.

Thompson singled, advanced on a wild pitch and came home on Griffin's two-bagger for the final 3-1 count.

Ron Fleury started on the Little Britain mound but gave way to Tom Halbert in the 5th. They combined for a six-hitter while blowing third strikes past seven and walking four.

Belleville's half dozen hits, all singles, were divided among Cecil Roundmeyer, Pat Asselstine, Larry Mavety, John McKibbon, Wayne Woods and Larry Soole.

Ken Griffin and Billy McMillan clouted a double and single each to spark the victors' attack. Mike Herr also doubled and Tom Thompson singled.

Lombanks	000 100 000	1-6-2
L. Britain	200 001 00x	3-6-1

Batteries: R. Hunter, B. Latchford (4) and L. Mavety; R. Fleury, T. Halbert (5) and G. McMillan.

Bow To Little Britain 3-1

Lombanks Lose To "Lefties"

Belleville Lombanks ran head on into the "Southpaw Syndrome" in the OBA Senior baseball tilt Sunday afternoon and came home from Little Britain on the short end of a 3-1 score.

Little Britain paraded nine left-hand batters to the plate and started another southpaw on the mound. The strategy worked to give Belleville's record at one and one.

Lombanks make their next start at Bowmanville Wednesday night with Kingston supplying the opposition. Game start at 8:00 at the Fairgrounds.

Little Britain stomped twice for 2-0 in the first frame yesterday and Belleville cut the margin in half in the second frame. The winners added the clincher in the sixth.

Roger Hunter toed the starting rubber for Belleville and took the loss before a blister on his foot forced him out in the fourth inning. Bill Latchford completed the chore. They gave up six hits, struck out 13 and walked two.

The two walks came in the first inning after headoff man, Reid got on base via an error at shortstop. Two passed balls, one of the free tickets and Billy McMillan's double chased the two runs across.

In the Lombanks' fourth, Asselstine singled with one out for his club's first hit. Mavety did the same and M. Hunter strolled to fill the sacks. After a strikeout, Woods singled to drive in the run but Soole went down on strikes to leave the bases loaded. The losers had at least one man on base each inning thereafter but could not score the equalizer.

Thompson singled, advanced on a wild pitch and came home on Griffin's two-bagger for the final 3-1 count.

Ron Fleury started on the Little Britain mound but gave way to Tom Halbert in the 5th. They combined for a

Lombanks	000 100 000	1-6-2
L. Britain	200 001 00x	3-6-1

Batteries: R. Hunter, B. Latchford (4) and L. Mavety; R. Fleury, T. Halbert (5) and G. McMillan.

With The Trotters

LONDON, Ont. (CP) — Jacqueline G was the featured 1-year-old Trotting Race at Western Fair Raceway Saturday night, pacing the mile in 2:07 2-5 and returning $11.30.

A daily double of $64.30 resulted when Victory Dale won the first and Scrapper Chief the second.

Tommy Direct and Ann's Boy combined in the fourth for an exactor of $52.80. The tenth-race exactor was $41.80 with Mocky Direct and Count Lou coming in first and second in that order.

TORONTO (CP)—Adios Alice won the $4,000 Long Branch stakes at Greenwood Raceway Saturday night by 2½ lengths over last year's victor, Dean Herbert.

Armbro Biogo, winner in the first race, and Paul's Signal in the second, combined for a daily double of $21.80. Adios Alice and Dean Herbert paid $23.90 in the exactor.

HAMBURG, N.Y. (CP)—Roo Water, which finished last to Romulus Hanover in last Saturday's $175,000 Messenger Stakes at Roosevelt Raceway, won the $3,000 pacing feature at Buffalo Raceway Saturday night. The daily double of Joel Walker and Come Who paid $38.20, largest return of the season.

City Minors Win Three Lose Two

Belleville clubs in the EOBA minor series won three games and lost a pair in a busy weekend schedule.

The bantams, unsponsored, whipped Ajax 11-0 on Wayne Farrell's no-hitter. Lions Club blanked Carmel 6-0 in pewees and Booth TV's downed Port Hope 5-3 in midgets.

Peterborough doubled the score against Holy Rosary pewees 12-6 while Oshawa trounced Ellis midgets 11-1.

Wayne Farrell was given four runs to work with in the first frame and he took it from there while spinning the 7-inning no-hit pitching chore against Ajax. He received errorless support while striking out 14. The only Ajax player to reach base came on a walk.

Belleville collected nine hits and 10 walks off loser Mitchell. Glen Carleton led the way with a double and single. Terry Meagher singled twice, Paul Hall doubled, Stan Brooks, Moe Thompson, Barry Cuthbert and Austin Wilson singled.

Blane Mullins of the Lions Club almost had a no-hitter against Carmel but was tossed for a single by Marsh. He fanned six and walked two. McCaffery gave up just three hits in defeat, walking nine and passing seven. Andy Ricketts hammered a triple and single for Belleville with Billy Coughlin's single the only other safety.

Booth tykes built a 3-0 lead then held on against Port Hope. Tim Whelton lost his no - hit bid in the fifth inning when he hit 3 while giving up three hits. He walked two. Brown and Clayton each allowed four hits in the feat, striking out eight and walking six. Tim Whelton, Mike Kirby and Bob Holloway singled for Belleville's hits while P. Taylor tripled, R. Freeman doubled and Earl John singled for Port Hope.

Peterborough combed Wayne Andrews, Allan Wood and John Mulvihill for 12 hits in beating Holy, Rosary, whistling five and walking eight. Lewis and Byrnes gave Belleville six hits, struck out 11 and walked two. David Smith had a double and single, John Mulvihill two singles, Allan Wood and Mike Barbey a double each in defeat. Morvey, Kingdon, Gilmour and Carter paced the Peter with two hits each.

Oshawa midgets mapped a sucoress tie with four runs in the third and racked Belleville pitchers Ted Shaw and Terry McTaggart for 14 hits. They fanned 16 and walked five. Wayne Blanchard pitched seven-hit ball, struck out 13 and passed six for Oshawa. Doug Green singled twice for Ellis with Mike Hosley batting a triple. Steve Moore, Ron Jury, Bob Burke and Randy Castellaria a single each. Bernie McQueen and Wayne Blanchard led Oshawa with a double and two singles each.

Junior Lacrosse

By THE CANADIAN PRES

Huntsville Hawks moved into a first-place tie with Oshawa Green Geels in the Ontario Lacrosse Association Junior A series during the weekend, defeating Toronto Township 15-5.

Hastings Legionnaires tied with Mimico Mounties for third place, downing St. Catharines Lakeside 18-11.

MADE-TO-MEASURE CLOTHES
APPOINTMENTS IN YOUR HOME OR MY OFFICE
Call
Wilbur
123 Foster Ave. 962-9259

Barber Takes Oklahoma

OKLAHOMA CITY (AP) — Miller Barber smiled in the sunshine of victory today after beating Gary Player in a playoff for the Oklahoma City open golf tournament title after rain delayed play of the final round for one hour and 45 minutes.

"I didn't remember it felt so good," said Barber, who rolled in a two-foot birdie putt on the third hole of a sudden-death playoff. "This is nice. I'm very, very pleased."

Barber's only other victory in a nine - year professional tour career was the 1964 Cajun Classic. Here he was the unheralded challenger as he steadily pulled into a tie with Player on the back nine, and then birdied the final hole to cause the playoff.

Barber and Player both had 68s Sunday, being tied with young Dave Stockton after 54 holes. Stockton opened strongly in the first round, going four strokes under par, but he shot a five-over-par 41 on the back to limp in with a 73.

George Archer had a 280 total, good for third place, and Billy Casper and Kermit Zarley were at 282. Stockton and Bob Charles, who fired a 67 Sunday, were tied for sixth at 283.

First prize money was $13,200, and Player took home $7,822 for second.

British Writers

Blast Expo 67 Soccer

LONDON (CP)—The six-country soccer tournament opening Wednesday in Montreal is an attempted confidence trick that could backfire on England, a London sports writer says.

"Soccer at Expo 67 may be the best thing the Canadians have seen, but the rest of the football world can regard it as little more than a sophisticated con trick," writes Laurie Pignon in The Daily Stotch.

The teams sent to Montreal are not true national squads but league clubs or pickup sides, Pignon says.

England's reputation as a world-beater could be damaged if one of the other teams at Montreal defeats the English squad, formally styled as England. Football Association team rather than "England."

The English team includes only four members of the side that won the World Cup last summer, "but if they are defeated, watch the winner crow. 'We have beaten the champions,'" Pignon says.

Daily Mail writer Brian Glanes, apparently unaware that hundreds of thousands of British and continental soccer fans have migrated to Canada, says the English team sent to "the backwoods" has a duty to add soccer as a spectacle to "the football illiterates of Montreal."

Win Sailing Finals

VANCOUVER (CP) — Peter Byrne and Jeff Davis of Vancouver's Kitsilano Yacht Club Sunday won the right to represent Canada in Flying Dutchman class sailing at the Pan American Games at Winnipeg July 22 to Aug. 7. They edged out brothers Roger and Stewart Green of Toronto's Royal Canadian Yacht Club in the last six races, winning by half a boat length in the final race.

MORE FINA MONEY'N MUSTANG WINNERS

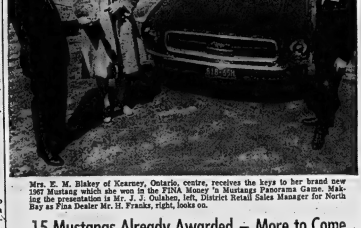

Mrs. E. M. Blakey of Kearney, Ontario, centre, receives the keys to her brand new 1967 Mustang which she won in the FINA Money 'n Mustangs Panorama Game. Making the presentation is Mr. J. J. Oulahen, left, District Retail Sales Manager for North Bay as Fina Dealer Mr. H. Franks, right, looks on.

15 Mustangs Already Awarded — More to Come
31,000 WINNERS SINCE MARCH 1st
OVER 67,000 PRIZES IN ALL
BE A WINNER!
PLAY PANORAMA '67 TODAY!
SEE FINA FIRST FINA
FOR GASOLINE, OIL AND SERVICE

BAY OF QUINTE GOLF CLUB
A LIMITED NUMBER OF SENIOR MEN'S
AND WOMEN'S MEMBERSHIPS ARE AVAILABLE
FOR INFORMATION CALL:
STAN ARMSTRONG, 962-3102 OR LES LENNOX, 962-1840

TRADING POST
STOCK REDUCTION SALE
PONTIAC DEMONSTRATORS
In Wide Assortment of Models, Colors, Trims and Equipment. Balance of New Car Warranty, Many Power Equipped With Low Mileage.

1967 PONTIAC GRANDE PARISIENNE, 2 DOOR HARDTOP
Fully equipped with 327 V-8 motor, automatic transmission, deluxe seat belts, shadelite windshield, power steering and brakes, custom radio, white wall tires, wheel discs, fender skirts, heavy duty suspension, carpet savers, windshield washers, back-up lights, padded instrument panel and sunshades, floor console, finished in smart Nantucket Blue Metallic withe Blue Vinyl Bucket Seats.
DEMONSTRATOR WITH LESS THAN 3,500 MILES — SAVE UP TO $800.00 ON THIS BEAUTY

1967 PONTIAC GRANDE PARISIENNE 4 DOOR HARDTOP
Fully equipped with 283 V-8 motor, automatic transmission, shadelite windshield glass, power steering and brakes, custom radio with rear seat speaker, white wall tires, wheel discs, fender skirts, carpet savers, all the safety items; attractive Verde Green Metallic with Black Cloth Strato Bucket Seats.
DEMONSTRATOR WITH LESS THAN 8,000 MILES — SAVE MORE THAN $800.00 ON THIS UNIT

OVER 40 STRATO-CHIEFS, LAURENTIANS, PARISIENNES, 2+2 AND GRANDE PARISIENNES IN STOCK — READY FOR IMMEDIATE DELIVERY AT STOCK REDUCTION PRICES.

FIREBIRDS
SPRINTS, FIREBIRD 326, FIREBIRD H.O., FIREBIRD 400
Brand new hardtops and convertibles - assortment of demonstrators. All in popular colors with bucket seats, regular line or white line wide oval tires, firebird exclusive wide track, some units with hood mounted tachometer.

ACADIANS
Complete stock of Station Wagons, Sedans and Hard Tops - Six and Eight Cylinders with Automatic Transmission. Special Stock Reduction Prices.

BEAUMONTS – THE BEST IN THE COMPACTS – SEDANS – HARDTOPS – REGULAR & CUSTOMS
Smartly styled to suit the most discriminating taste. Attractive colors, luxurious interiors, many extras with economy plus.
SPECIAL PRICES WHILE PRESENT STOCK LASTS.

BUICK SPECIAL
The low price series in the Luxury Car Class. A real performer with all the major advances of the larger series. Limited supply available in Special Sedans and Skylark Hard Tops - each equipped with V-8 motor and automatic transmission with many extras including all the safety features.
SAVE ON THIS ONCE A YEAR CLEARANCE

ELLIOTT MOTORS (BELLEVILLE) LTD.
366 NORTH FRONT STREET BELLEVILLE, ONT.
OPEN EVENINGS 'TIL 10.00 DIAL 962-4584

Rosewall Defeats Laver

LOS ANGELES (AP) — Ken Rosewall beat fellow Australian Rod Laver Sunday and won the $25,000 Professional tennis tournament at the Los Angeles Tennis Club.

The scores were 6-2, 2-6, 7-5.

Rosewall earned a $5,200 share of the prize money.

In other matches, Dennis Ralston beat Earl Buchholz 3-6, 6-4, 7-5 for third place and Rosewall and Ralston teamed to defeat Buchholz and Mike Davies of England 6-3, 6-4 for the doubles title.

Sports Briefs

SWITCL PLAYERS

DETROIT (AP)— Detroit Tigers gave veteran pitcher Johnny Klippstein his unconditional release Sunday and optioned infielder Jake Wood and pitcher George Korince of Ottawa in Toledo of the International League. Detroit recalled pitcher Pat Dobson from Toledo and purchased two other Montreal players—pitcher Mike Marshall and catcher Bill Heath.

WINS TENNIS OPEN

OTTAWA (CP) — The European table tennis champion, Yugoslav Stanek of Czechoslovakia, won the single men's crown Sunday at the annual Eastern Canada open table tennis tournament. There were 60 entries. He defeated Dennis Neale of England in a see-saw battle with sets of 21-6, 13-21, 23-21, 12-21 and 21-18.

CANADIAN CHOICE

MONTREAL (CP) — Montreal's East End Boys' Club will represent Canada in the water-polo competition at the Pan-American Games in Winnipeg July 22-Aug. 7, it was announced Saturday night. The East End Boys' Club, current Canadian waterpolo champions, were selected at the end of the first two days of the North American Waterpolo championships.

WINS TROPHY

MONTREAL (CP)—The New York Athletic Club secured a pair of victories in the finals of the North American Waterpolo championships Sunday to win the Stewart F. Molson Trophy for the second consecutive year. The U.S. waterpolo champions defeated Montreal's East End Club, current Canadian champions, 13-8 and shaded Ottobacher Schwimm Club, West German champions, 9-8 in the final.

NEW MR. UNIVERSE

MONTREAL (CP) — Sergio Oliva, five - foot - eight, 200-pounder from Chicago, Saturday won the Mr. Universe title at world championships conducted by the International Federation of Bodybuilders of Montreal. He won by a close margin over Vick Downs of Toronto, who is a previous holder of Mr. Toronto, Mr. Ontario and Mr. Canada crowns. The Mr. Canada senior event was won by Mike Gales of Toronto.

CANADIANS LOSE

SAN FRANCISCO (AP)—San Francisco Gales scored a resounding 6-1 victory over Vancouver Royal Canadians in the second match of the new United Soccer Association Sunday before about 8,177 fans. The Gales are represented by the AUO club from Holland. Vancouver is represented by Sunderland of England.

The Tracks

TORONTO (CP) — He's a Smoothie, owned by Bill Beasley, set a Canadian record Saturday as Woodbine when he won the $11,250 Eclipse Stakes Handicap.

The 5-r boy, with Herb Hinojosa in the saddle, covered a mile and one-sixteenth in one minute, 43 and two-fifth seconds, erasing by one-fifth of a second the record set by Victorian Era last September 17.

Victorian Era, last season's horse-of-the-year was third, behind Bye and Near.

PRACTISE IN EAST

HALIFAX (CP) — Nova Scotia's first boy scout jamboree is planned to start July 15 in the Musquodoboit Valley, "Scoutennial 67" will bring together 1,000 scouts from throughout Canada and several other countries. The week-long camp precedes the world jamboree in Idaho, which many of the scouts will attend.

Skeet Shoot

Rules Affect Field

ST. JANVIER, Que. (CP)— The usual controversy gambit among top North American skeet shooters is: "How many of them did you miss?" But at a turn-about competition Sunday the phrase was: "How many did you hit?"

Most of the 29 contents at the two - day international - style skeet shooting championships hit fewer birds than they normally do at skeet events and some even complained they felt like Quick Draw McGraw, playing under a strange set of rules.

Exceptions were Rob Rodela of Allentown, Pa., who blasted a near-perfect score to lead the field half-way through the competition, and Fred Laporte of Montreal who was second.

Some of those who did not have as well explained it is difficult enough to hit a small clay target moving at 50 m.p.h. when you are standing all ready to shoot. When you are not completely set and the bird accelerates to 70 m.p.h. as it must under international rules, even the most experienced shooters have trouble.

The tough international rules, which tournament officials said were being given their first major trial in Canada, attracted only 29 shooters in contrast with the 300 expected here later this week for events under North American regulations.

New Tourney For Squirts And Midgets

NIAGARA FALLS, Ont. (CP) The Silver Stick International Tournament one of the world's largest minor hockey series, Saturday announced plans to include squirt and midget players in its competition.

The tournament, first held in Richmond, near Ottawa, has been held in Port Huron, Mich., for peewee and bantam age boys for the last five years.

The squirt and midget tournament will be held in Flint, Mich., in January, 1969. The new tournament will follow the pattern and regulations of the Port Huron Silver series which had more than 200 teams in regional qualifying rounds with 60 finalists for competition in Port Huron.

Teams are divided into two divisions according to population over and under 15,000.

England Defeats Austria

VIENNA, Austria (Reuters)— England, the world soccer champions, gained their second victory in four days here Saturday by defeating Austria, 3-0.

England, with two changes from the team that beat Spain 2-0 in London Wednesday, won through a 20th minute goal from Alan Ball, one of six World Cup final players on the team.

The victory gave England revenge for a 3-2 defeat by Austria in London in October, 1965. Following that game England played 18 games without defeat, including the World Cup final.

England has not been beaten on the Continent since February, 1965, when they fell 5-2 to France in the European Nations Cup competition.

Celebrates Return

Grubb Adds Four Winners To String

TORONTO (CP) — Jockey Richard Grubb failed Saturday to extend his Canadian record of seven consecutive thoroughbred victories at Woodbine Raceway but the day wasn't a complete loss.

Grubb, who set his record by winning the last seven of eight races on May 10, finished last with Harry Man in the first race Saturday but came back to win four races and place second twice on the remainder of the card.

The 18-year-old jockey, a native of Ridgeway, Ont., had been suspended for 10 days until Saturday for reckless riding. Grubb, who was an apprentice jockey when he set the Canadian record, became a full-fledged jockey Saturday.

He's A Smoothie, owned by Bill Beasley, won the $11,250 Eclipse stakes handicap and set a Canadian record with the time of 1:42 2-5 over the 1 1-16-mile distance. Victorian Era, last year's horse of the year, was third—behind Bye and Near. Grubb, after a disappointing showing in the first race, won the second with Chilkoot, the third with Big Rhobar and second in fourth with Saith Son, the fifth the eighth with Fast Answer.

BURR INSURANCE AGENCY
db
CHURCH INSURANCE
339A FRONT ST., BELLEVILLE —TELEPHONE 962-9471

Get to know Niagara and see expo67
Enjoy the vacation-of-a-lifetime at Expo 67 in Montreal. It's easy with the help of a convenient Niagara Loan. See the manager of your nearest Niagara office. He'll give you complete details on how you can experience the most exciting holiday ever. At Expo 67 — Canada's first world exhibition. You can have the money within 24 hours. Payments can be arranged to suit your budget. Today's the day to visit Niagara. For a vacation loan!
NIAGARA LOANS
NIAGARA FINANCE COMPANY LIMITED
Member of the AIC Group of Companies
218 FRONT ST.
962-4578

EARLY SUMMER savings
The COOLEST BUYS on the HOTTEST ITEMS!

8 TRANSISTOR Portable RADIO
8 mighty Transistors produce faithful sound reproduction and concert realism. Smart, satin embossed face plate. Leather casing, Vernier-type dial. . . . Plastic coated circuit wiring assures longer life. Nice 8"x 6"x 2" size. Earphone and Batteries included. Low Priced!
17.77 Batteries Included
SPECIAL SALE PRICE

CTC CANADIAN TIRE CORP'n
Save
SPECIAL 3.99
Compare at $6.29
All-Metal 'PORTABLE' BARBECUE
Pack it up — the legs are collapsible, pop it in the car and go anywhere! Stands 16¼" high, firebox depth of 11", 15¾" x 11" plated grill, wind-breaker hood and finished in orange enamel finish. Legs double as a carry handle.

'SUMMER-FUN' Croquet Set
Compare at $2.49 1.88
Plastic, color-coded 4-player set. 27" mallets, 5" heads. 2" balls, end pegs and metal hoops.

'PHILIPS' TOASTER
Sale Price 12.88
Famous Philips quality! . . . Thermostat-control shade selector, glazes with eye-catching chrome.

ATTRACTIVE BUY Magnetic Broom
Compare at $1.49 Special Price .88
Flagged edge plastic bristles create static electricity — bring dust out of hiding, brisk strokes and it's clean. 40" enamelled white hardwood handle.

SAVE! SQUEEGEE SPONGE MOP
Compare at $1.59 Special Price 1.19
Highly absorbent cellulose sponge. Approx. 8½" wide. Easy grip wring handle. Varnished hardwood handle.

Seasonable Buys — Reasonable Prices!
EASY TERMS or Cash and Carry Bonus Coupons
CTC CANADIAN TIRE CORP'n
CANADIAN TIRE ASSOCIATE STORE
— ONE LOCATION ONLY —
348 COLEMAN ST. DIAL 968-6701
DON JONES LTD.

Drama Festival Over

Canadian Theatre Still Evades Adjudicator's Definition

ST. JOHN'S, Nfld. (CP)—Adjudicator Guy Beaulne had to resign Saturday night on a centennial-flavored promise a few nights earlier to give the final night audience at the 1967 Dominion Drama Festival his answer to the question "what is Canadian theatre?"

Although all six plays were written by Canadians—an unprecedented in the history requirement of the DDF this year —Mr. Beaulne said shortly before he handed out the coveted awards:

"I must admit that I do not know what is Canadian theatre. Because all that I have seen on this stage was part of a national drama festival of Canadian plays. And yet all these plays were so different.

"Some had a message. Some had none at all. Some were historical plays. Some had no special identification, no Canadian tag. Some were pure entertainment. . .

"Until this festival, I believe, has come closer to the answer. It could be that we will not know when is Canadian theatre until we've found ourselves as nation."

The festival did, he said, reveal talent "ready to give Canada cultural prestige unknown to this day if the country will give this talent an opportunity to develop and live."

One talented young Canadian playwright who doesn't strive for a distinctly Canadian "style" is Robert Gurik, 34, a Montrealer who saw his new work Le Pendu pick up eight of 14 awards Saturday night.

Mr. Gurik, interviewed Sunday, said it is normal that the author's familiar environment may show in his work, but he doesn't see Canadian authors striving for this type of Canadian stamp on their plays as a primary goal.

"Theatre is a reflection of a human being, how he thinks, and that is a complex thing," Mr. Gurik said. "For me, theatre is not a political task or a social task; for me it is simply an artistic thing."

Mr. Gurik's play, performed by Le Theatre de la Manderaye, a dramatic group which he formed a little more than a year ago with his wife and a few key personnel, was praised by the adjudicator as a "strong and virile performance." It was the only French-language entry among six performed.

It won top awards for best full-length production and best Canadian play, besides winning awards for its author, Mr. Gurik; director Roland Laroche; set and costumes designer—Mrs. Gurik. Pascal Desgranges received the best actor award for his portrayal of the father of Yoneli, a boy around whom the story revolves.

The production which took the second number of awards was The Broken Jug, an adaptation by Toronto author Donald Harron of a German Classic. In Mr. Beaulne's view, this was an example of the type of translation which receives too little attention from Canadian playwrights.

It won the festival plaque for best English play, excluding the winner of the top trophy given by the DDF.

In The Broken Jug, performed by the Guelph Little Theatre, Kathy O'Brien was named best supporting actress. The performance also took awards for its lighting and set design.

Terry Tweed, a 21-year-old Torontonian performing with the Central Ontario Drama League Players in Martin Benter's Out Flow The Web and Floated Wide, was named best performer under the age of 21.

John Destry Adams, playing the title role in the Vernon Little Theatre's production of Gilliam, won an award and bursary offered by the Banff School of Fine Arts to anyone between the ages of 17-35.

Gilliam brought special praise to its authors—Vancouver journalists Peter Wilson, Myles Murchison and Pat Loglo. The adjudicator said they ran a close second to Le Pendu in the competition for the best new Canadian play, and deserved "special mention."

TV-Radio Column

Letters From Viewers Rarely Influence Content of Program

HOLLYWOOD (AP) — So you sit down and wrote an angry letter suggesting changes in the television program. Did it have any effect.

Probably not.

Testimony from producers at all three major networks indicates viewers' letters rarely influence program content.

Says Paul Monash of ABC's Peyton Place: "We get an average of 1,000 letters a week about 20 of them with story suggestions and ideas about characters: 'If anything happens to so-and-so I'll never watch the show again.' 'Let Rodney and Betty get married.'

"They give us an idea of what some people in the audience are thinking, but basically I have to rely on my own instincts."

Has Monash ever followed a viewer's suggestion?

"Not really. For one thing, the shows are planned and written 15 weeks ahead of the air date. What the audience is responding to is something that already has been determined.

"Secondly, we're not allowed to adopt ideas for nothing. We could possibly be open to a lawsuit."

Next is Perry Lafferty, CBS-TV programming chief in Hollywood:

"If you get a number of complaints along the same line—like 50 letters a week, or 150 or 200 —and if the people have made a good suggestion, they may have some effect."

"The first time we used a little girl on the Danny Kaye show we got a lot of mail, which probably stopped up our ear for a week.

Gene Roddenberry, producer of NBC's Star Trek, recalls:

"At pickup time we were in danger of not being renewed, and NBC got a flood of mail. It was bound to have some effect, but I don't think that the work could be pushed into anything."

The show, filming for next season, draws about 4,000 letters a week, a surprising number, Roddenberry says, from scientists, teachers, professors and scientists. They offer compliments, challenge scientific slip-ups, or seek information.

RADIO
CJBQ — BELLEVILLE
FM — 97.1 m/c AM — 800

MONDAY
4.00—Impressions in Music with Bob Goodfellow.
6.15—Music for Dining.
7.30—International Newsline.
8.00—Music As You Like It. Classics with Hooked Bill.

TUESDAY
9.10—Morning Concert.
10.30—Melodies with Art Watkins.
12.00—Music for Dining.
1.00—Piano Portraits. Neil Kirby hosts.

MONDAY
3.30—Supper Break with Neil Kirby.
6.00—News, Sports and Markets.
7.05—At The Top with Bill Mack in again for Dave Charles.
8.30—TBA. Have a heart contest.
9.05—Country Magazine. A yours part Documentary on Water and Man.
11.00—News and Sports.
11.15—Dick Lovering hosts Town and Country Time.

TUESDAY
6.15—Up With The Sun. Start the day right with Tom Hunter.
8.00—News and Sports.
8.05—Request Music and Fashions for the homemaker.
11.30—Why Not Call? C'mon make line show.
12.30—Noon Program with Phil Flagler.

Movie Column

Attitude Toward Mixed Marriages Changing Says Sammy Davis' Wife

HOLLYWOOD (AP) — Seven years ago, Swedish actress May Britt married Negro entertainer Sammy Davis Jr., thus writing an apparent end to her promising career in films.

Today she is back in Hollywood to act in a television film, and her return to public performing has caused no particular stir.

"I think people have gotten used to us," she commented. "Also I think that people's attitude toward mixed marriages may have changed in seven years.

"And I'd like to think that the example of Sammy and me may have contributed to a more mature attitude."

The climate was different when she married Davis. May—pronounced My—Britt had been one of 20th Century-Fox's new stars. After five years under contract to Carlo Ponti in Italy, the willowy Swede had come to America to star in Murder, Inc., The Young Lions—the only film she recalls with pleasure—The Hunters and The Blue Angel—"I still don't know why they remade it."

Everyone agreed in Hollywood that her marriage to Davis made her unhirable for movies.

"Oh, no one came right out and said it," she remarked. "But I had my talents cut, and I could tell what was going on.

"My contract was dropped at the next option, which was the studio's privilege."

The actress retired to be Mrs. Sammy Davis Jr. and mother of Mark, now 7, Tracy, 6, and Jeff, 2. In the years following she added three or four artsy offers.

"But that may have partly been because most people believed I wasn't interested in acting again," she said. "And I wasn't particularly.

"I am not one of those frustrated housewives. I think career and husband and children is a lifetime job, and a challenging one. Also, I was married to a man who had in turn a great deal. Someone had to stay home and care for the children."

Recently Davis's agent brought her an offer of a starring role with Van Heflin and Horst Buchols in a drama for the new Danny Thomas anthology on NBC. She telephoned Davis, touring in Europe, and he gave his approval.

She believes that her hiring for a television drama reflects a more mature clientele in race matters. "I'm sure the producers must know that the sponsor will not protest," she said.

Famous Players Theatres
CANADA'S FINEST ENTERTAINMENT
SPECTACLE... ROMANCE... ADVENTURE
ALL THE SWEEPING ACTION THE SCREEN CAN HOLD!!
ADULT ENTERTAINMENT
"Devil-may-care dogfights in the skies... devil-may-care love affairs on the ground!" —New York Times
Wild and exciting with fighting biplanes! Absorbing!" —Life Magazine
THE BLUE MAX
20th-CENTURY-FOX presents GEORGE PEPPARD · JAMES MASON · URSULA ANDRESS
"THE BLUE MAX" Based on the book by JACK D. HUNTER · Screen Play by DAVID PURSALL and JESS GOULD and GERALD HANLEY
Produced by CHRISTIAN FERRY · Directed by JOHN GUILLERMIN
DAILY 2.00 - 7.45 P.M.
PARK FREE AT REAR
WO-8 8066
BELLE
ENJOY BELLE SMOKING LOGES

HELD OVER
AIR CONDITIONED
PARK
130 FRONT ST. PHONE 968-7771
TODAY - TUES. LAST 2 DAYS!
"A truly adult love story! It is a beautiful film, finely made!" —Judith Crist, N. Y. Herald Tribune
DEAR JOHN
SWEDISH with English Titles
JARL KULLE
Christina Schollar
SHOW TIMES 7.00 - 9.15 — DOORS OPEN 6.30

STARTS WEDNESDAY
THE MOST SHOCKING FILM of OUR GENERATION!
RIOT ON SUNSET STRIP
in COLOR
FIRST SHOWING — ADULT ENTERTAINMENT

QUINTE DRIVE-IN
AT BYRON
SHOW Starts AT DUSK
...THEATRES...
COLUMBIA PICTURES presents
Richard Widmark
Sidney Poitier
The Bedford Incident
co-starring James MacArthur
Produced by JAMES B. HARRIS and RICHARD WIDMARK
Screenplay by JAMES POE · Directed by JAMES B. HARRIS
A NIGHT OF VENGEANCE...AND "THE TIGER" STALKS HIS PREY!
COLUMBIA PICTURES presents
CHUCK CONNORS
The new series of western adventure
RIDE BEYOND VENGEANCE
co-starring JOAN BLONDELL · GLORIA GRAHAME · GARY MERRILL · BILL BIXBY
ADULT ENTERTAINMENT

NOW PLAYING
Belleville
DRIVE-IN THEATRE
BOX OFFICE OPENS 8 P.M. SHOW STARTS AT DUSK
ALL COLOR SHOW!
The most terrifying film of our time!
PETER FONDA · FRANK SINATRA
THE WILD ANGELS
PANAVISION · PATHECOLOR
ON THE SAME PROGRAM!
It's way out! "OUT OF SIGHT" TECHNICOLOR
JONATHAN DALY
CASEY LEMON · PLAYTEEN
TWISTING · DREAMERS
THE RIVETTES
FOUR SEASONS
THE STRINGBEATS
THE RANCHERS REVUE

TONIGHT! DON'T MISS IT!
MAX WISEMAN
AND GARY BUCK
AND THE BUCKAROOS
DIRECT FROM WHEELING WEST VIRGINIA
BELLEVILLE MEMORIAL ARENA
8.30 P.M.
Tickets At Door — Adults $1.75 - Children 75c

LIVE ON CJBQ - RADIO
THE
Indianapolis 500!
AT
11.45 P.M.
1.30 P.M.
2.30 P.M.
3.30 P.M.
CJBQ RADIO — 800

LICENSED
Banquets Weddings Conventions Luncheons
SUNDAY DINING
CONCERT & OPERA TRAINED
Vocalist - Organist
ELIZABETH FULBA
APPEARING NIGHTLY!
Sunvalley
MOOR Inn
Direct From Boston
DAILY BUFFET
MON. THROUGH FRI. ALL YOU CAN EAT $1.99

APPEARING NIGHTLY
THE EXCITING
GIRLIE
A-GO-GO- SHOW
WITH THE EVER POPULAR
"JA JA PUSSY CATS"
DOTTIE & MARGO
AND THE SWINGING
AND THE FABULOUS
"DEACONS"
MUSIC, COMEDY AND VARIETY
FEATURING "RAY MEUSE"
JOIN THE "IN" CROWDS AT
THE LOG CABIN
WAYSIDE INN HOTEL
— SHANNONVILLE —

TV ENTERTAINMENT

MONDAY

- Show of the Week will present "Sandy," a musical about a go-go dancer who sprains her ankle, at 9:00 on channels 11 and 12. The spoof stars Sandra O'Neill..
- A formerly-shelved series about another amnesia victim will air for eleven weeks starting tonight at 10:00 on channel 10. The first episode is Coronet Blue. The series stars Frank Converse, .

8.00—News (11) (13)
How's Business (8)
Mister Ed (10) (12)
8.30—News (8)
FBI (13)
Combat (12) .
7.00—MOVIE: "Calling Northside 777" (2)
Get Smart (3)
Ben Casey Returns (8)
Family Affair (8)
Hazel (10)
7.30—Gilligan's Island (3) (7) (10)
Monkees (8)
Dan Sherwood (11) (13)
Honey (12)
Lucille Ball (8)
8.00—Mr. Terrific (2) (15)
The Saint (11) (12)
Hogan's Heroes (7)
I Dream of Jeannie (9)
Ironside (10)
8.30—Lucy Show (3) (10)
Pat Paird (12)
MOVIE: "The Bottom of the Bottle" (8)

9.00—Show of the Week (11) (12)
Country Music Hall (8)
MOVIE: "Trapeze" (13)
9.30—MOVIE: "Trouble Along the Way" (3)
Family Affair (7) (10)
Bid Variety (8)
10.00—Coronet Blue Life (3) (8)
FBI (7)
Coronet Blue (10)
Front Page Challenge (11) (12)
10.30—Hunters (8)
T.H.E. Cat (11) (12)
11.00—News (2) (11) (13)
11.30—Johnny Carson (3) (7) (8)
Las Vegas (3) (10)
Movie, To Be Message (13)
11.40—Canadian Medicine (8)
MOVIE: "The Right Flanders" (11)
11.45—Sports Extra (13)
12.00—MOVIE: "Checkpoint" (13)

TUESDAY

- Channels 7 and 10 will air a Drama Special at 9:30 called "Iranov." This critically-acclaimed film is a revival of Anton Chekov's famous 19th century drama, in which Lesigod stars.

8.00—News (11) (13)
How's Business (8)
Merv Griffin (12)
8.30—News (8)
Merry Prankster (11)
Dobie Gillis, U.N.C.L.E. (12)
7.00—Let's Go To The Races (3) (7)
America (8)
F Troop (9)
Hazel (10)
Ben Casey (11)
7.30—The Girl From U.N.C.L.E. (2) (8)
Dakkar! (3) (10)
Combat (7) (13)
Star Trek (9)
Mannix (11)
Monkey Tennis (12)
8.00—Red Skelton (11) (13)
8.30—Occasions' Wife (3) (8)
Red Skelton (2) (7) (10)

Invaders (12)
Avengers (9)
9.00—MOVIE: "My Love" (3) (8)
News (2)
Man Week at Expo (11) (13)
9.30—Iranov (3) (7) (10)
Love On A Rooftop (9)
Bonanza (11) (13)
Peyton Place (13)
10.00—I Spy (8)
Fugitive (11)
10.30—Mission Impossible (11) (12)
11.00—News (9) (11) (13)
11.30—Johnny Carson (2) (8) (7)
Las Vegas (3) (10)
MOVIE: "King of the Pecos" (9)
12.00—MOVIE: "Say Hello" (8)
MOVIE: "Hit and Run" (10)
11.45—? VIE: "Crash Landing" (13)

This Is Classified Want Ad Bargain Week Save $ $ $ Now!!

WANTED MALE

PART-TIME
EVENINGS
6:30 to 10:30 P.M.
5 Nights Per Week
STARTING SALARY $340.
PER MONTH

Young Married Men. Must Have Car willing to meet people for home appliance service and sales. Full time employment for those who qualify.

For Personal Interview Only
CALL 962-9375
My27-3t

EXCELLENT OPPORTUNITY
for
SALES MANAGER
Located In Belleville

Should have Industrial background, mature outlook, be capable of dealing with top management and have the ability to prepare sales briefs. Excellent Remuneration Plan

Apply in writing to
BOX A-30
THE INTELLIGENCER
My27-3t

HIGH CALIBRE
CLASS "A"
MECHANIC
Required To Train As
SERVICE MANAGER
FOR BELLEVILLE NEW CAR AUTO DEALER

QUALIFICATIONS —

- Capable Of Learning Service Administrations.
- Able To Manage A Staff Of Auto Mechanics And A Full Range of Auto Repairs.
- Well Spoken, Neat Appearance and enjoys meeting public, having a strong desire for advancement and willing to apply your whole ability to self improvement.

FOR APPOINTMENT
CALL
AL WATERSON
962-9277
My26-3t

MAN WITH PLEASANT PERSONALITY TO MEET PUBLIC

The selected person must have pleasing appearance and be bondable, Good starting salary, excellent fringe benefits, 40 hours week. Hours will be 8.30 a.m. to 5 p.m. Car required. Age open, over 50 preferred. — Apply at

RITE-WAY
DEPARTMENT STORE
To Mr. Dyment
or Mr. Gear
My26-3t

LOCAL MAN REQUIRED

I need a representative for my firm in this area. This opening may be worth up to $8,000.00 yearly for the right person. Full or part-time. Age 21 to 70. Can you make short auto trips? We hope you will start soon and stay with us a long time. Contact now!

R. DIFRUSCIO
87 Boswell St. — Belleville
Phone 968-8379
My22-29-Je5-12-19-26-Jy3-10

LINCOLN SCHOOL OF WELDING
Day and Night Courses
Canadian Welding Bureau Tests
Available
392-4826 Bayside, TRENTON
O6-ev-m-w-f-tf

RELIABLE MARRIED MAN FOR modern dairy farm. Trenton 392-7284. My29-6t

EXPERIENCED
SALESMAN WTD.

to contact retail stores with our exclusive line of interchangeable announcement signs and other distinctive sales-display aids. Highly accepted, proven business-builders. Inexpensive. Without counterpart, so no competition. Applicants must be mature, self-reliant, of good character and have car. Some experience in merchandising desirable. Full-time, permanent employment. Top commissions. Apply by letter only, to

KEYNOTE PRODUCTS CO.
Picton, Ontario.
Early Interview Will Be Arranged
My25-26-29

WE ARE SEEKING THE SERVICES OF A MALE
EXPERIENCED IN THE PRINTING TRADE
Preferably As A Multilith Operator

The applicant should possess the necessary initiative aptitude to pursue this type of position as a career. All usual company benefits are offered.

Salary commensurate with Qualifications
Please apply to Mr Stephen Chome
AMERICAN OPTICAL CO.
CANADA LIMITED
161 Bridge Street West
Belleville

WANTED FEMALE

QUALIFIED HAIRDRESSER
WANTED FOR PERMANENT POSITION
IN HAIRDRESSING SALON
Top wages offered to suitable person. Apply
CANADA MANPOWER CENTRE
324 Church Street, Belleville
c/o MRS. J. CARLTON
My27-2t

WANTED FEMALE

MIDDLE-AGED WOMAN TO care for children, 5 days a week. Own home preferred. References, 962-4720. My29-3t

TWO WOMEN WHO WANT TO earn extra money in their spare time, 962-6310. My29-6t

WANTED — LIVE IN, HOUSEkeeper, small family, 5 day week, Write stating salary expected, qualifications, references. Mrs. R. Wellford, 626 Highland Road, Ithaca, N.Y., 14850. My29-6t

EXPERIENCED STEADY BABYsitter to sit with baby in baby's home, 5 days weekly from 7 to 4.30. East Hill area. 968-0142. My29-6t

BABYSITTER AND HOUSEKEEPER for two pre-school girls in new home Monday to Friday in West Park Village. Must be mature person and available for steady employment, references required. Apply to Box A2 The Intelligencer. M27-6t

PRIVATE SECRETARY REQUIRed immediately, must have good knowledge of business practice. Be able to accept responsibility and have a pleasant personality Box A-76 The Intelligencer. My26-6t

MARRIED WOMAN
To Work Mornings
8.30 a.m. to Noon

The selected applicant must have banking or relative business experience, and must be bondable.

Apply in person to
RITE-WAY
DEPARTMENT STORE
To Mr. Dyment
or Mr. Gear
My26-3t

SALESLADY WANTED FOR part time, only experienced need apply. Rachael's 313 Front St. Phone 962-1873. My24-tf

CLEANING WOMAN NEEDED for working mother. Elmwood Drive R. R. 4, area. Must have own transportation. Hours according to rates — maybe weekly or every two weeks — Must be reasonable. Write Box A-79 The Intelligencer. My23-tf

WANTED MALE OR FEMALE

ASSISTANT TECHNICIAN
(AGRICULTURAL RESEARCH)

The Smithfield Experimental Farm requires an Assistant Technician to assist in Laboratory anaylsis of soil and leaf samples in their research program.

Successful completion of secondary school required with courses in mathematics and science along with at least two years recent experience related to the duties of the position concerned.

SALARY $4,611 — $5,254
PER ANNUM
Apply IMMEDIATELY to the
Public Service Commission
P. O. Box 8
Toronto - Dominion Centre
TORONTO 1, Ontario
Quote Program 67-T-660

ONTARIO
BUSINESS COLLEGE
(Est. 1868 Limited)
Executive Secretarial
Secretarial Stenography
Bookkeeping Accounting
NEW CLASSES
EVERY MONTH
IBM
KEYPUNCH TRAINING
Day or Evening
Register Now
54 Victoria Ave. — 962-0870
BELLEVILLE
Ap29-tf

ASSISTANT CHEF, ALSO NIGHT chef required. Both to work under renowned chef. Top wages Phone 962-9211 or apply in person to The Sun Valley Motel.

FINISH HIGH SCHOOL IN '68 Home study prepares you to write Ontario Provincial examinations for recognized certificate. Grades 6-13. All books and supplies. Low monthly payments. Income tax deductible For full information write The Modern Canadian Academy of Adult Education Limited. Box 356, Dept. 1, Hamilton, Ontario. Ap17-ev-m-w-e-tf

FULL OR PART TIME HELP REquired at the tobacco department at Rite-Way Dept. Store, mature person need only apply. No Phone Calls Please. My29-3t

TEACHERS WANTED

HUNTINGDON T.S.A.
PUBLIC SCHOOL BOARD
requires for September, 1967
TWO TEACHERS
for grades five to eight
SALARY SCHEDULE:
Level 1 — $4,300 - $6,300
Experience allowance up to 10 years.
Yearly increments of $200.00
Apply stating qualifications,
references, etc. to
ELVIN HOLLAND, SECT'Y,
Crookston, Ontario
Phone 473-2782.
My26-29-Je2-3-9-10

THE FRANKFORD PUBLIC School Board requires A.B.A. teacher or a teacher working towards a BA degree, for principal of a nine room public school in Frankford. Salary to be negotiated. Apply stating qualifications, experience and name of last inspector to H. E. Rogers, Secretary, Frankford, Ontario. My26-3t

THE FRANKFORD PUBLIC School Board requires a B.A. teacher or a teacher working lic School in Frankford. Level salary schedule in effect with $4300. minimum. Apply stating qualifications, experience and name of last inspector to H. E. Rogers, Frankford, Ontario. My26-3t

WANTED

MARRIED COUPLE TO LIVE IN home where parents must be away 5 days weekly. Three school children. Free rent in return for purchase of groceries. 962-6079 for further information. My29-6t

ACETYLENE CUTTING TORCH Phone 968-8438 evenings. My29-6t

OLD VIOLINS, ANY CONDITION Write giving particulars and price expected to Box A-113. The Intelligencer. F28-tf

COTTAGE WITH 3 BEDROOMS Must be private location with good fishing. Wanted for Sept 2-3-4 Write R. Taylor P.O. Box 481 Belleville Mr14-tf

WANTED — GOOD HOMES FOR kittens. Phone 962-7196 after 6 p.m. My26-6t

WANTED

Watches, Clocks To Repair
Certified Watchmaker
Licensed By Dept. of Labor
Resident of Belleville
FRED B. KEMP
34 Benjamin St.
968-6054
My4-1m

WANTED
USED PIANOS
WILL PAY CASH
or
Will Accept As Trade On Other Merchandise Such As TV's, Refrigerators Stereos, Etc.
BOOTH RADIO & TV
170 Front St. — 968-5785
(Opposite City Hall)
My23-27-30-Je1-3

3 — 15" CHRYSLER RIMS. Phone 962-6418 after 5:00 p.m. My29-tf

HORSES AND PONYS TO BOARD summer and winter. Call 962-6134. M26-6t

GENTLEMAN BOARDER, CHRIStian, abstainer, 968-6610. My26-6t

STUDENTS FOR GUITAR AND electric bass lessons. Call Gene 962-6802 after 5.30. My26-6t

PROPANE GAS REFRIGERATOR approximate size 5 cu. ft. Call collect 476-3683. Picton. My26-6t

TO BUY — MESH PLAY PEN. Phone 968-7866. My26-6t

EMPLOYMENT WANTED

WILL DO TYPING AND SHORThand in my own home, accurate and prompt service, 968-9034. My27-6t

EXPERIENCED FURNITURE AND appliance salesman desires employment. Apply to Box A-19 The Intelligencer. My26-3t

EXPERIENCED YOUNG WOMAN very good with children, will babysit 5 days a week from 9 to 5. $10 a day References Write Box A-85 The Intelligencer My26-6t

CLEAN CELLARS, ATTICS, FREE of charge. Haul any thing away in return for old but useful items no longer in use, 962-3060. My23-6t

HOUSE REPAIRS, ETC. GOOD workmanship. Reasonable, have truck, odd jobs, father and son team. 334-4419. Napanee, collect. My19-1m

INTERIOR AND EXTERIOR painting and paperhanging. For free estimates, Harry Eaton, Phone 968-6352. My6-1m

INTERIOR AND EXTERIOR painting, paper hanging, fully insured. Free estimates. B. F. Hubbs. 968-8386. My1-1m

WAYNE SMIT, PAINTING AND decorating. Interior, exterior. Free estimates Phone 962-7830. Ap21-4m

MACDONALD'S ROOFING AND Eavestroughing. week days after 6. Call 962-3133. My24-1m

REAL ESTATE WANTED

THINKING ABOUT SELLING the farm? Write Box A-111 The Intelligencer. My29-6t

LISTINGS WANTED!

We have buyers for city and country homes and farms. All inquiries confidential. For prompt efficient service and free appraisal call

GORDON WOODS
REAL ESTATE
330 FRONT STREET
968-6471
My8-ev-M-W-F-tf

LIVESTOCK WANTED

CALVES WANTED, UP TO 3 weeks old. Any quantity. Will pick up. John Bishop, 962-6723. My20-1m

ACCOMMODATION WANTED

2 BEDROOM APARTMENT OR home, centrally located or within Belleville. Preferably by June 1. Responsible party 962-4605. My29-3t

WANTED ONE BEDROOM apartment, furnished. Elderly couple, abstainers. Box A-16 The Intelligencer. My29-3t

YOUNG MARRIED COUPLE REquires furnished apt. for July 1, reply stating location, rent and description to Box A-1 The Intelligencer. My27-6t

URGENT, 3 ROOM HEATED UNfurnished ground floor. One adult. Abstainer. West side preferred 962-7279. My26-6t

HOUSE TO RENT NEAR TO Belleville — preferably a location that would include a barn or similar type building to house two horses. Call 962-6328 after 5.30 p.m. My26-tf

ACCOMMODATION FROM JULY 1st to August 5th, in Belleville area. Teacher with three teenage children. Cottage preferred. House or apartment definitely considered. Write G. Wylie, P.O. Box 548, Almonte, Ont. My26-6t

HOUSE IN THE COUNTRY, LESS than 20 minutes from Belleville to rent year-round. No children. Please call Kingston collect, 542-6393. My24-6t

WANTED APARTMENTS AND houses to rent — also furnished apartments — contact Yanover Realty. 962-4346. My6-1m

ROOM AND BOARD

ROOM FOR ONE GENTLEMAN, Apply 10 West Moira St., close to downtown. Just across upper bridge. My26-6t

2 FURNISHED ROOMS, $3. AND $5. weekly and privileges, clean quiet, housekeeping available, 962-6969 evenings. My26-6t

NICE ROOM OR ROOM AND board for neat lady. Close to Plaza, Moira Secondary School and buses. 962-8740. My2-tf

TO LET

FURNISHED ONE BEDROOM apartment, hydro, gas heating and parking supplied, central location. Adults only 968-9301. My29-6t

4 ROOMS AND BATH, SELF-contained apartment, ground floor, unfurnished and unheated. Central East Hill. Couple. 968-7872. My29-6t

3 BEDROOM UPSTAIRS APARTment, apartment, heated, close to downtown, $70. monthly After five phone 962-3664. My16-tf

TO LET

SUPERIOR LOCATION. ANN facing Corby Park, sunny 3 bedroom apartment, heated, $85. 968-3686. My3-tf

TWO BEDROOM LARGE LIVING room, self contained, electric heated, King George Square in new apartment. 962-4379. M27-6t

FURN. ONE BEDROOM UPSTAIRS apartment, Separate entrance, vicinity Charles and Victoria. 962-8888. M26-1wk

APARTMENT BUILDING IN Belleville, living room, dinette, kitchen, bath, bedroom, laundry facilities supplied. Available June 1st, 392-5478 or 392-4630. My26-6t

NICELY FURNISHED BEDROOM East Hill, meals optional, 962-0811. My26-6t

BACHELOR APT. STOVE AND frig., heated, $60. Dufferin Ave. 962-5087. My26-tf

MODERN FURNISHED THREE room apartment with bath. Private entrance $70. 968-8036. My19-tf

PLEASANT, SPACIOUS, HEATed, 1 bedroom, lower apartment, antenna, central, adult. Apply 24 Sinclair 968-8212. My23-tf

MODERN THREE ROOM HEATED apartment, bath, private entrance, 82 Everett, 962-2836. Available July 1. My23-tf

PRIVATE OFFICE FURNISHED, Immediate possession, Apply Burrows and Frost, 240½ Front Street. Phone 968-6713. My15-tf

APARTMENTS TO RENT, CONtact Louis Yanover, Broker, 962-4346. Office 247 Dufferin. My6-1m

EXPO ACCOMMODATIONS
27-FOOT TRAVEL TRAILER
New Condition — Located in Montreal. Minutes from Expo. Fully Equipped and Serviced
Immediate Occupancy
$8. PER DAY PER PERSON
MAXIMUM 4 PERSONS
TRENTON 392-6934
My26-3t

WEST HILL, THREE ROOMS AND bath. Private entrance. Rangette and frig. Parking lot. Child welcome. 968-7834. My19-tf

FOUR ROOM APARTMENT. Ground floor. 274 John. 968-9966. My24-tf

CONVENIENT SELF-CONTAINED modern apartment, attractive central location. Phone 962-4101. My24-7t

PARKDALE COMMUNITY HALL for rent, Monday to Thursday $15. Fridays or Saturdays $35. Saturday afternoon functions $25. (Vacate by 6 p.m.) 962-8738. My1-1m

FOUR ROOM UNFURNISHED
HEATED APARTMENT
With bath, hydro and water included Large hall ample storage space Available now
120. PER MONTH
APPLY
J. J. RAYCROFT
306 Bridge St E
968-5004
My26-3t

3 BEDROOM SEMI-DETACHED apartment, $85. monthly. Available June 1st, 962-8120. My16-tf

OFFICE SPACE AVAILABLE immediately 236½ Front. 962-2257 or 968-7806. O13-tf

CAR LOT AND OFFICE FOR rent — Contact D. J. Whalen Real Estate Limited — 962-4328. Ap18-tf

THREE-ROOM SELF-CONTAINed ground floor apartment, H.D. wiring, stone tile kitchen floor. Available June 1st, 962-3756. My8-tf

1 BEDROOM MODERN APT downtown, heated, frig and stove. $70. 968-6630 after 5. Ap27-tf

CLEAN HEATED UPSTAIRS suitable for offices. over Rachael's, 313 Front St., 962-1873. Ap14-tf

3 ROOM APARTMENT, AVAILable July 1st in apartment building. $80, heated, 968-8658 after 5. My29-6t

EAST DUNDAS, ONE BEDROOM apartment, space heater, $50. 962-1633 after 5. My29-tf

IMMEDIATE POSSESSION, 4 rooms and bath, heated with gas East Hill, close to downtown. 968-8169. My29-tf

2 BEDROOM ATTACHED SMALL house, West Hill, tile floors, $50 monthly, 968-7831 My29-tf

FOR SALE

GERMAN SHEPHERD
PUPS — Registered
FROM A GOOD LINE

Here is an opportunity to acquire a superb specimen of a watch dog, family protector or an invaluable companion for children.

THEY CAN BE SEEN AT
46 DOMINION ST., Trenton, Ont. After 5 p.m.
My16-tf

BEAR
FRONT END
ALIGNMENT
$6.95
Most Popular Cars
WESTERN
AUTO CENTRE
Belleville Plaza — 962-8609
Jy13-ev-m-t-tf

SEE EXPO!
RENT-A-TRAILER
Book Early,
Avoid Disappointment
— GOLDEN FALCON —
— RAMBLER —
— TRUCK CAMPERS —
— REESE TRAILER HITCHES and ACCESSORIES —
RICHARD'S TRAILER
SALES & RENTALS
276 Dundas St. E.
Trenton 392-1251
Ap28-ev-m-w-f-tf

NEW AND USED GUNS, SCOPES, boats, motors, also hunting boots, clothing, fishing tackle, live bait, diving gear, Naptha gas and coal oil. We buy and trade guns, boats, etc. Kelly's Sport Shop, 345 North Front, 962-0663. My5-1m

ALALFA SEED, HOLSTEINS one registered three-year-old. Due end of May. One grade heifer. Due middle of June Evenings and weekends only, Walter Savage. My19-tf

WESTINGHOUSE AUTOMATIC washer and dryer. Both need some repairs. Washer $35. Dryer $20. 968-9385. My4-tf

USED STEREO, PHILIPS 4-speeds, low boy model. Only $89.95 easy terms. Booth Radio and TV, 170 Front St. My29-3t

ACROSS

1 A summing up: Colloq.
6 Fiber
10 Box
14 Solitary
15 Century plant
16 Stake
17 Showed wonderment
18 Dominion
19 Ireland
20 Not great
21 Copying
23 Respond to a stimulus
25 German article
26 Join by stitches
27 Obtain
29 Fundamental part
31 Tear
33 Come to earth
35 Cut
37 Judicial assertions
41 Finished
42 —— Haute
44 Irish dramatist
45 Head covering
47 Appear
48 In good health
49 YMCA section: Colloq.
51 Raised platform
53 Radically left politically
54 Evil spirit
57 A potable
59 Delay by deception
61 S. Amer. monkeys
64 Unfettered
67 Excuse
68 Continent: Comb. form
69 Exterior
70 Direction
71 Consumer
72 Bone: Word element
73 Cause certain cell destruction
74 Schedule of races
75 Requirements

DOWN

1 Threadbare clothes
2 Eldest son of Shem
3 Fellow associate
4 Administer extreme unction to: Arch.
5 Hawker
6 Goulet and Martin
7 Metal: Abbr.
8 Free from cavities
9 Move unsteadily
10 Small barracuda
11 City of Europe
12 Existing
13 Replenish
22 Unproductive
24 Price paid for acquisition
27 Drop of liquid
28 Roof overhang
30 Fatigued
32 Tush's companion
34 Small remnant
36 Classify beforehand
38 Queen —— Islands
39 "—— of a Tub"
40 Inspired with reverence
43 Discharge
46 Neophyte
50 Montreal's — of Fine Arts
52 Service's Malamute, for one
54 Press on
55 Asian peninsula
56 Fourth estate
58 River of Europe
60 Insect
62 Counterpart
63 Lumber source
65 Propagative plant part
66 Greek god

Saturday's Puzzle Solved:

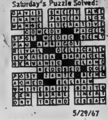

5/29/67

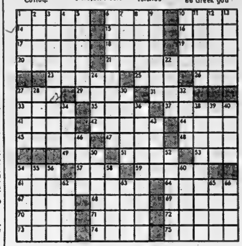

FOR SALE

WARKENTIN'S
GREENHOUSES
TrentRd. — Belleville
BOX PLANTS
12 PLANTS OR OVER
ON MOST VARIETIES
OPEN EVENINGS
TILL 9:00 P.M.
My18-10t

NEW STARLINE
HOUSE TRAILER
Canadian Made
For Sale or Rent
Use Our Convenient Credit Facilities
FINA SERVICE CENTRE
ORDER STORE
26 NORTH FRONT ST.
968-6100
337 Coleman St — 968-6100
Mr27-ev-m-tf

SEED

RODNEY OATS!	$1.75 a bushel
HERTA BARLEY	$2.25 a bushel
CANADA ALFALFA	53c a lb
TIMOTHY	19c a lb
CERTIFIED CLIMAX TIMOTHY	23c a lb.
RED CLOVER D.C.	38c a lb
TREFOIL	53c a lb.
CANADIAN BROME	33c a lb.
CLIPPED BROME	48c a lb.
ORCHARD GRASS	30c a lb.

All Seed No. 1 or Better
SEYMOUR HAMILTON
Huff's Island Road
962-4402
Ap17-ev-o-d-tf

Crystal Cleaners
Your Master Drycleaner Presents
BEAUTY-TEX DRYCLEANING
* Colors Clean Brighter
* Garments Stay Pressed Longer
* Contains A Garment Deodorant
* Low Sensible Prices
FREE Pick-Up and Delivery
PHONE 962-7300
MAKE NO MISTAKE CRYSTAL CLEANING IS AT ALL TIMES THE BEST IN TOWN.
My24-26-29-31-Je2-3-7-9-12-14-16

Free Estimates On
CLARA HECLA
OIL FURNACES
Warmer in Winter — — Cooler in Summer
30-Year Guarantee
LYNCH FUELS
DIAL 968-9217
My26-ev-m-th-tf

BOY'S C.C.M. STANDARD BIcycle. Also 3-speed back wheel. Phone 962-3193. My29-6t

DAVENPORT AND CHAIR WITH attached reversible end tables, good condition. Also maroon rug. 968-9361 My29-6t

REFRIGERATOR, $43 STOVE $43, all in excellent condition, 962-3994. My29-6t

ROUND ANTIQUE OAK DINING room table. Phone 968-8312. My29-3t

OFFICE GIRL'S WARDROBE. Suits $5. Dresses $3. Skirts sweaters $2. Bride and bridesmaid dress size 12. Man's Parka size 44. $10. 962-6887. My29-6t

FOR SALE

GAS ISLAND SPECIALS
Free Gifts
WITH EVERY
GASOLINE PURCHASE ON
DISCOUNT COUPONS
REDEEMABLE ON
MERCHANDISE PURCHASES

FLUTES, Reg. 19c
Free with $1.00 Gasoline Purchase
FLY SWATTERS, Reg. 29c
Free With $2.00 Gas Purchase
KEY CASE Colored, Reg. 30c
Free With $3.00 Gas Purchase
HAIR BRUSH With Nylon Bristles Reg. 49c
Free With $4.00 Gas Purchase
SUNGLASSES Reg. Value 69c
Free With $5.00 Gas Purchase
Woman's First Quality Seamless NYLONS — Reg. 69c
Free with $6.00 Gas Purchase
SUCCESS WAX Reg. 75c
Free With $7.00 Gas Purchase
"Charge It" "Instant Credit"

HANDY ANDY
SERVICE CENTRE
510 Dundas St. E.
962-5339
or
FINA
SERVICE CENTRE
26 NORTH FRONT ST.
AT HARRIETT
968-6100

MON. THRU.
THURS.
OF THIS WEEK
6
INSERTIONS of a
Quick Action
Want Ad For The Price Of
3
Sorry No
Commercial
Establishments
No Semi-Displays
PHONE
962-9171
FOR DETAILS
The
Intelligencer
My29-3t

FOR SALE

END OF MONTH
Specials!

- G.E. 19 inch portable TV. Enjoy a good new black and white picture.
ONLY $160
$8. Monthly
- Kelvinator 30 inch top of the line deluxe range with rotissiere, meat probe, removable oven door with window.
ONLY $179.
$10. Monthly
- G.E. Automatic Filter Flow Washer, good water temperature and level controls.
ONLY $230.
$13 Monthly
- G.E. 12 cu. ft. zero-zone refrigerator, twin porcelain crispers, frost free food compartment,
ONLY $240.
$13. Monthly

All Fully Guaranteed
Terms Available
AT
IRELAND'S
Low Overhead Location
380 Front St. Belleville
M27-3t

Something
New!
Drop In And See The New Versatile Plydom Shelter Unit. Yes, its insulated. Can Be Used As A Shelter, Storage, Cottage, Etc.
HANDY ANDY
SERVICE CENTRE
510 Dundas St. East — 962-5339
My26-30

See!
C. and G.
Your
AUTHORIZED
IMPORT CAR
SPECIALISTS
— Complete Service Facilties
— PARTS —
— B.M.C. CARS —
C. and G.
MOTORS
282 DUNDAS E. — 392-3122
TRENTON
My29-Je7-17-28-Jy7-18-27

CAMPER FOR PICK-UP TRUCK, complete with propane tank, stove and lights. Fold-down table, built-in cupboards. 962-4777. My18-tf

TRANE SEVEN TON AIR-CONditioner, suitable for restaurant or store. Phone 968-6372, 9 a.m. to 7 p.m. My18-tf

FREEZER OWNERS. TOP QUALity beef wrapped in sanitary polyethelene, city inspected Free delivery. Belleville and Trenton Weymark's Meat Market. Payment Plan Available. 962-7020. Mr8-tf

TREES, EVERGREENS, SHRUBS, patios, seeding and sodding Cash-Way Nurseries, 475-1683 Brighton R. R. 2. My25-6t

2 WHITE UNIFORMS, 1 COTTON size 14, 1 Terrylene size 13. Phone 962-3669 after 5. My10-tf

LAWN MOWERS SHARPENED, reconditioned, saws, scissors other tools sharpened by hand, good job guaranteed, Apply 28 Purdy St. My15-1m

NORGE REFRIGERATOR, SMALL Quebec heater, kitchen sink and taps all suitable for cottage, 962-2370 My26-6t

FANCY AND CEE GRADE APples, reasonable prices. Redner Storage. Rednersville 962-9362 Ja13-tf

NEW BLUE RASPBERRY plantes. Phone 962-5801. My26-6t

FAST STARTING HIGH YIELDING 83 to 90 day, pride corn seed. Call Morris Pulver, Pride Dealer, 968-5446. My26-6t

BASS GUITAR, FENDER JAZZ bass and case, trainer twin 15 amplifier, like new. Phone 962-2228 after 5.30. My26-6t

CLOCK REPAIRS, FREE PICK up on mantel clocks. Bert Lewis Jewellers. 968-6041 Mr20-m-w-f-tf

WHITEN TEETH WITH DK12 tooth powder. Available only at Duff's Drugs, 213 Front St. Ap26-1m

PIONEER SEED CORN AVAILable. Robert A. Weese, R. R. 1 Carrying Place, Ont., 968-5961 My8-17t

CURSON'S NEW AND USED clothing. Army boots and shoes 75 Dundas St E. Au6-tf

METAL DOOR FRAME AND closer, 2 ft 7¼" x 6 ft. 7½". 2 wooden doors 2 ft. 6" x 6 ft.6" Wooden door 2 ft. x 6 ft. 6". All in excellent condition. 968-6413. My29-2t

GIRL'S SUMMER DRESSES, SIZE 4 to 10. One jacket size 4 all in good condition. 963-4389. My29-6t

HIGH CHAIR, GOOD CONDITION $8. Phone 968-6623. My29-6t

13-FT. ALUMINUM BOAT TRAILer and 28 H.P. motor like new, extras. One Kenmore roll ironer. 968-0933. My29-6t

PIANO, KARN RECONDITIONED, guaranteed and delivered. $130 W. Mann, 24 Linton Park, 962-6077. My29-6t

SNOOKER AND POOL TABLES, Mfrr's seconds from $39.95. complete with balls and cues. Easy terms. Booth Radio and TV, 170 Front St. My29-3t

ANTENNA AND ROTOR, NEW head, $63, or best offer, 962-6832. My27-6t

FOR SALE

CHROME TABLE AND 4 HEAVY chairs, $35., limited quantity of concrete bird baths and ornaments. Apply 48 Strachan. M27-6t

HAND MOWER, SHARP, HOMART gas water heater, never used, Brown enamel stove heater, 962-6969 evenings. My27-3t

14 FT. PUNT, NEW CONDITION, also a Vorglander 35 mm. camera with flash, reasonable, 392-6841 Trenton M27-6t

6 AND 12 VOLT BATTERY charger ½-ton McKinnon geared chain hoist one boy's brown spring tweed coat, size 6, baby car seat, TV tower and rotor 986-3073. My27-6t

USED REFRIGERATORS FROM $49.95, $1. down, $1. per week. Booth Radio and TV, 170 Front St. My29-3t

SMALL CROSLEY REFRIGERAtor, left hand door, good condition, $50. 962-6967. My27-6t

250 CC DECATI MONZA MOTORcycle, new paint and rebuilt motor, 962-3722. My27-6t

FLEETWOOD SOLID STATE stereo, AM-FM, FM stereo, Gerrard changer, 40 watt output also 19-inch RCA portable with stand, both need minor repairs, 962-8586. My27-6t

3-SPEED RACER BICYCLE, LIKE new, generator, light front and back, $50, will sell for $45. 962-4247. My27-6t

HONDA 65 CC, NEW CONDItion, $225.00 evenings, 962-4720. My27-3t

DINING ROOM SUITE, WALNUT by Pepperall, 8-piece Bridge table and 4 folding chairs. Humidifier by Hankscraft, 2 gallon capacity. Bathroom scales, 962-8141. My27-6t

FLOWER GIRL'S DRESS SIZE 6. Boys white suit, short pants, size 6. Best offer, 962-4215. My29-6t

8 CUBIC FOOT FRIGIDAIRE, 35 H.P. Johnson motor, Man's bicycle, hockey game, 962-5068. My29-6t

HIGH WALL TENT 10 X 12 X 7½ plus canopy. Reasonable, 962-3743. My29-3t

3 H.P. ROTO-TILLER, GOOD condition, 968-9405. My29-6t

AUTOMATIC WASHING MACHine, double sink and taps in god condition, 962-1416 My26-6t

NINE PAIR UNLINED DRAPES, slightly stained. May be seen at 157 Front St., Suite 103. My29-3t

BLACK CLEAN FERTILIZER, NO odor, makes anything grow-fast, $1. bushel. Also black loam 50c. Delivered free, 962-3059. My26-6t

ELECTRIC CHORD ORGAN, ALmost new. Phone 962-4102. My26-6t

'56 BUICK CENTURY HARD TOP all extras Custom radio, good battery, tires, six wheels and discs. Needs rear shocks and reverse band $135, or bests offer. 968-6636. M26-6t

HEIFER CALVES, ALSO PINE stumps can be used for decorative purposes. Dial 477-2164. My26-6t

NEW KELVINATOR AUTOMATIC refrigerator freezer, 962-6608, My26-6t

McCORMICK INTERNATIONAL low density hay baler, can be used for bulk loading of insulare, also 3 self-feeders for hogs, also International tandem disc, 8 ft Brighton, 475-1925 Sunday thru Thursday. My26-6t

MOTOR SKOOTER, LAMBRETTA 150 cc. 4-speed column shift, $125. motor cycle helmet with adjustable visor $12, childs' tricycle, $10. girl's bicycle $6. 962-5464. My26-6t

50 SUPER SPORT, GOOD CONdition, $150. Call 962-0002. My26-6t

TWO 8-FT. WINDOWS, TWO 5-ft. windows, frames, sash, glass and screens, ready to install, suitable for summer cottage etc. Apply Jack Allin Insurance, 21 North Front. My26-6t

1 USED NEW HOLLAND CROP chopper, 3 years old. Excellent condition, scrap Carlisle and son, R. R. 3, Stirling, 395-... My26-6t

'66 YAMAHA 80 CC MOTORcycle, A-1 condition. 962-1016. My26-6t

WEDDING VEIL, SHOULDER length, with bouffant style, white with floral headpiece, like new, best offer 962-8279 My26-6t

TENT 8 X 12. $40. TWO SLEEPing bags, $5. each. Two safari cots $3. each. Catalytic heater $10. Hand lawn mower $7. 962-5530. My26-6t

VIKING WRINGER WASHER, good condition, $40. Call 962-9461. My26-6t

RANGETTE AUTOMATIC OVEN control, $10. triple mirror, dressing table $15. camp bed either single or double bed, size 34.; single bed mattress, new $8. 6 storm windows, 33 x 36 $3. each, 4 screens, 36 x 20½, $1. each. All items in good shape, 962-6314. My26-6t

HOME KNITTING — FANCY poodle, tea cozys, pyjama dogs; slippers ;sweaters, etc. Reasonably priced, 968-6021. My26-6t

USED ROTARY MOWERS, GOOD condition, Belleville Mower and Marine, 962-9818. My26-tf

USED 18 INCH SELF-PROPELled reel mower, good condition, $59.95, Belleville Mower and Marine, 962-9818. My26-6t

3 DURHAM AND HEREFORD stocker steers, Cyclone power take-off seeder, like new $30, 963-4782. My26-6t

1966 DUCCATI, 160 CCC MOTorcycle, low mileage, excellent condition $475. 963-4661, Mr. Card. My26-6t

LARGE BROWN CHESTERFIELD in excellent condition $30, Mrs. C. K. West, 473-2408, Madoc. My26-6t

FURNISHED ONE BEDROOM upstairs apt. Separate entrance, vicinity Charles and Victoria, 968-6888. My26-1w

AUTO

NEW AND
USED BUSES
ACE MOTOR SALES
KINGSTON LTD.
Ontario Distrubtor for the "CANADIAN" School Buses Over 100 Used Cars, Trucks and Buses on Hand
Call KINGSTON COLLECT
546-2229
My3-ev-m-w-e-tf

1958 G.M.C. 3-TON
DUMP TRUCK
6 Cylinder
4-Speed Transmission
With DP
Good Rubber
PRICE $1,000.
Phone 962-5418 After 5
Ap13-tf

6 Ads For The Price Of 3. Just CALL 962-9171 TODAY ! !

AUTO

USED CARS MUST GO MAKE OFFER SALE

'66 VOLKSWAGEN DELUXE, Alaska White. Spotless condition. Seven thousand miles. Lic. No. X33894. Orig. Price $1395. — Make Offer

'66 PLYMOUTH WAGON, Belvedere, Bronze color, automatic, radio. Driven only 10,000 miles. Lic. No. X38191. Orig. Price $2795. — Make Offer

'63 PONTIAC Covert. Super Sports, V-8, power steering, power brakes, automatic, radio. Lic. No. 49800. Orig. Price $2695. — Make Offer

'65 METEOR Hard Top, V-8, power steering, power brakes, automatic, driven only 14,000 miles. Lic. X43761. Orig. Price $2965. — Make Offer

'63 CHRYSLER Sedan, Gleaming black, power steering, power brakes, automatic, radio. Lic. No. X37586. Orig. Price $2595. — Make Offer

'56 FORD Wagon, Dark Blue, 6 cyl. motor, synchro-mesh transmission, ideal camping unit. Lic. No. X77813. Orig. Price $1495. — Make Offer

'63 FORD Custom 500 Sedan, Bronze, V8, automatic, power steering, new tires, radio. Lic. No. 49800. Orig. Price $2095. — Make Offer

'65 PONTIAC Laurentian Sedan. Met. Blue, V-8 radio, automatic, power steering. Very clean car. Lic. No. X46228. Orig. Price $1995. — Make Offer

'64 BUICK Convert. Rich Black finish. Red interior, automatic, power steering, power brakes, radio. Good tires. Lic. No. K42254. Orig. Price $2495. — Make Offer

'64 FORD Galaxie sedan, black, V-8, automatic, power steering, power brakes, radio. Good tires. Lic. No. K51734. Orig. Price $1795. — Make Offer

'64 VALIANT Tudor, White. Clean car in every way. Lic. No. K51734. Orig. Price $1395. — Make offer

'64 PLYMOUTH Sedan, light blue, V-8, automatic, power steering, air conditioning. Lic. No. K7388. Orig. Price $1795. — Make Offer

'64 PONTIAC Laurentian, Bronze, power steering, power brakes, automatic, radio, Lic. No. K34413. Orig. Price $1695.— Make Offer

'64 METEOR Wagon, light blue. Automatic, thoroughly reconditioned. Lic. No. 37626. Orig. Price $1795. — Make Offer

'63 CHRYSLER Hard Top, Metallic Blue, power steering, power brakes, automatic, radio. Lic. No. 49800 mile warranty. Lic. No. 27226. Orig. Price $2295. — Make Offer

'63 FORD XL, bright red, 390 engine, 4-speed trans. Radio. Lic. No. 43000. Orig. Price $1895. — Make Offer

'63 PONTIAC Convert. Highland Red, power steering, power brakes, automatic, big V-8, good tires. Lic. K33995. Orig. Price $2095. — Make Offer

'63 CHEVY II Sedan, metallic brown, 6 cyl. automatic, new tires, Lic., No. X53754. Orig. Price $1395. — Make Offer

'62 PONTIAC WAGON, Metallic Blue, Synchromesh trans. Excellent condition. Lic. No. X18189. Orig. Price $1295. — Make Offer

'61 RAMBLER Sedan, Alaska White, 6 cyl., standard trans., new tires. Lic. No. K53971. Orig. Price $895. — Make Offer

KENNEDY
CHRYS-PLY. LTD.
390 N. Front — 968-5549

OFF THE RECORD — By Ed Reed

"Bob deposits his salary in a joint account, then complains because I dis-joint it."

AUTO

USED CAR
CENTRE
OFFERS
A ONE
— OWNER
AUTOMOBILE
AT A
FANTASTICALLY
LOW PRICE

1962 Frenchtone sedanette Amateur Lic. No. 172332. The above automobile has been owned by Mrs. John Amateur and has very low mileage. Finished in Canadian Maple Leaf Maroon, it remains in an immaculate contrasting interior. This local economy family car will sell very fast so hurry & call us. Full price is only $1197.00 or you may arrange to pay the money down and no payments due until mid-July can be arranged.

Contact The Manager
968-9000 — 968-9300
646 DUNDAS EAST
(Opposite Union Carbide)
Open 9 A.M. 'til 10 P.M.

AUTO

USED CAR
CENTRE
1961 CHRYSLER
SARATOGA
2-DR., HARD TOP
LIC 400338

Finished in Dawn Blue with custom vary clean interior and top in black imitation leather. Those who are familiar to us has this 3rd Chrysler motor, automatic transmission. Power steering, power brakes, power windows, radio, tinted glass. Chrome discs, etc. Yet, low mileage. This classic car has been checked out by our mechanics and is ready for the road at the low price of $697.00. No money down, no payment till the middle of July.

Contact The Manager
968-9000 — 968-9300
646 DUNDAS EAST
(Opposite Union Carbide)
Open 9 A.M. 'til 10 P.M.

Ponderosa Motors

'63 FORD GALAXIE 500 XL, V-8, 2-door hard t.p. bucket seats, console, automatic transmission, power steering, power brakes, white wall tires, wheel discs. 2-tone trim and roof, 1 owner car in excellent condition, Lic. Number 83365.

'63 PONTIAC Sedan, V-8 automatic, radio, white wall tires, wheel discs, in an attractive shade of blue. Trimmed in matching. The unit runs and drives like new. Lic. Number on the one. Lic. 338-801.

'63 CHEVY II Nova 2-door hard top, this one is powered by the economical 6 cyl. automatic transmission, radio, white walls, wheel discs. Finished in an attractive Ermine White and has a red interior. Lic. 849-316.

81455

COME UP AND SEE
"HOSS" — HE'LL MAKE
YOU A SQUARE DEAL.

239 FRONT STR NORTH
962-4581

USED CAR
CENTRE

1960
SHARP
MONARCH
LUCERNE
SHARP
TWO DOOR
HARD TOP,
VERY LOW
MILEAGE
38500
HAS NOT
BEEN DRIVEN
SINCE
1964
A TRULY
OUTSTANDING
SHARP
AUTOMOBILE
LIC. NO. 122624
FULL PRICE
$787.50
TERMS
Contact The Manager
968-9000 — 968-9300
646 DUNDAS EAST
(Opposite Union Carbide)
Open 9 A.M. 'til 10 P.M.

'66 METEOR RIDEAU V-8, automatic, hydraulic steering, power windows, Fathom, 4,000 miles. $2,695.00

'65 PYMOUTH SATELLITE, 383 V-8 engine, 4 speed trans. W-S. bucket seats, console and wheels on floor, radio and white walls. $2,695.00

'59 METEOR, V-8, AUTOMATIC in running condition $100. or will sell parts after May 24th. Phone 968-6535 after 5 p.m.

'64 METEOR SEDAN, 995-7951 nons 422-2986.

NOTICE
FAST
CONVENIENT
ECONOMICAL
TAXI
SERVICE

Give us a ring at any hour of the day or night. Call 968-6464-5-6, for prompt, courteous taxi service anywhere in Ontario.

CHECKER RADIO
TAXI
968-6466
968-6465
968-6464
130 FRONT STREET
Belleville, Ontario

Jab-11

PETS FOR SALE

BLACK AND TAN MALE DEER-HOUND, 2 years old, suitable for deer. Phone 968-6343 evenings.

REGISTERED CHAMPION LINE SIAMESE kittens, pure blue eyes. 962-2552.

POODLE PUPPIES REGISTERED toy and miniature, excellent temperament also obedient and groomed. 968-3215.

PEDIGREE PEKINESE PUPPIES beautiful beauty cream, registered, wonderful pets, apply 14 Porter Street. 962-3222.

SUCKSKIN HORSE PARADE show ponette sale reasonable. Phone Consecon 394-4611.

DEAD AND DISABLED FARM STOCK WANTED

R. & D DEAD STOCK REMOVERS Sick & injured to your farm. Large or small stock dealers — this means the fastest service and the BEST PRICE in the business
Phone Collect Anytime 475-2713
or
BILL ELSON (Owner)
Tweed, Ont.
Highest Prices Paid

Mr12-tf

BUSINESS and SERVICE DIRECTORY

USED DAILY BY
SHOPPERS AND BUSINESSMEN

Consult the advertisers in this Directory for the work you want done.

ACCOUNTANTS

PAUL EDWIN FLEMING
Chartered Accountant
188 FRONT ST.
Belleville, Ontario
968-6382
Jy11-tf

JOHN D. LEWARS
Chartered Accountants
217 Pinnacle Street
Belleville, Ontario
Phone 962-4553
Jy2-tf

GEO. A. WELCH AND COMPANY
Chartered Accountants
173 Church Street, Belleville
962-4581
E. IRVINE, C.A.
M. J. STOKESBURY, C.A.
J. H. CARROLL, C.A.
Ottawa — Cornwall — Picton
Pembroke — Hull
M1-tf

KENNETH J. SODEN
Public Accountant
Auditors
37 CAMPBELL ST.
Belleville, Ontario
962-2949
S7-tf

T. A. MACHOLD
Public Accountant
Auditor
117 FRONT ST.
Belleville, Ontario
962-4631
S1-tf

ARCHITECTS

WARREN AND
WIGGINS
Architects
219 FRONT STREET
Belleville, Ont.
Mr24-tf

ARTIFICIAL FLOWERS

THE FLOWER BOWL
FLORIST SHOP
Specializing in Plastic
Picture Framing — Custom
Paiodorndron
Floral Arrangements, Etc.
Open Daily 10:00 a.m. to 5:30 p.m.
Next Door to Belle Theatre
Front Street
962-4840
My9-3m

BOAT SALES AND SERVICE

SAYCRET BOATS AND MARINA
Saycret Outboard Sales & Service
Bestinsbee Aluminum Boats
Sayer Fiberglass Boats Canadair
and Seaking Drilled
Winter Storage
Marina Slipways Up To Tons
Across Bay of Quinte From Pier
Take Glenora Ferry 14 just
before Picton. Exit Glenora
Rd. Island, Prince Edward
962-2881
S7-tf

BUSES

BUS SERVICE TO TRENTON AND
LEAVE BELLEVILLE
Daily Exc. Sunday and Holidays
6.45 a.m.
8.00 a.m.
2.00 p.m.
4.30 p.m.
7.35 p.m. Friday only
Leave TRENTON TERMINAL
SUNDAY
10 DUNDAS ST. Trenton
RATHBUN BUS SERVICE LTD.
Trenton Ont. 965-2041
Jy7-tf

BOOKKEEPING

QUINTE
BOOKKEEPING SERVICE
— Payrolls
A COMPLETE SERVICE
Monthly — Weekly
DIAL DIRECT
306-3063
Marysville Hotel
My30-3m

CARETAKING

HASTINGS
CARETAKING SERVICE
Commercial and
Industrial
Fully Insured
962-3064
Ap19-3m

CONSTRUCTION

T. C. Construction Co.
Custom Homes & Cottages
Aluminum Siding
Custom Doors
Custom Rooms
Custom Cabinets
Basement Reno
FREE ESTIMATES —
318 COLEMAN
962-4581
My3-tf

CRUSHED ROCK
CRUSHED GRAVEL
FILL SAND
FILLER DUST
SURFACE BASE
CONSTRUCTION
Quinte Sand &
Landscaping Contractor
Ap17-tf

McINROY — MAINES
CONSTRUCTION LTD
Asphalt Drives and Parking Lots
Tree Trimming — Stone — Fill
Crushed Gravel
Sewers and Septic Tank
Installations
962-6605
Jy11-tf

DEAD AND DISABLED FARM STOCK WANTED

S & D DEAD STOCK REMOVERS
Sick & injured to your farm. Large or small stock dealers — this means the fastest service and the BEST PRICE in the business
Phone Collect Anytime 475-2713
or
BILL ELSON (Owner)
Tweed, Ont.
Highest Prices Paid

Mr12-tf

DEAD AND DISABLED FARM STOCK WANTED

SUNSETT FUR FARMS
Skin direct to a Fur Farm for top price for dead or crippled farm stock. Up to $12.00 according to size for horses. Up to $4.00 for cows. Prompt payment
Guaranteed Satisfaction
Phone long distance Smith 9-4350
or Belleville 962-2222
or Bancroft 332-2021
Dept. of Agric. Licence 65-C-97
Ap24-tf

GLASS AND GLAZING

BELLEVIEW
GLASS AND MIRROR
968-3731
554 PINNACLE ST
Also —
MARINE PAINTS &
VARNISHES
My4-1m

DRY CLEANING

WOODLAND
DRY CLEANERS
—Shirt Laundering
—Cold Storage
—Dry Cleaning
—For Fast Courteous Delivery
CALL 968-6461
615 DUNDAS E.
Ap26-tf

ELECTRICAL SERVICES

ELECTRIC
FREE
ESTIMATES
LOW DOWN PAYMENTS
Now is the time to have
your wiring modernized
for your electric
heating.
All this can be done for
LITTLE
DOWN
PAYMENT
monthly terms to suit
your budget.
Call Today
LABELLE ELECTRIC
962-1135 or
962-3068
Ap29-1m

FIRE PROTECTION

FOLEY SUPPLY AND
MACHINE CO. LTD.
Authorized Services & Sales
for Pyrene & Foley
Fire Extinguishers
All Types of Extinguishers
Rentals On Premises
23 Wallbridge Cres. — 962-4622
Mr24-tf

FLOORING

TORGINAL SEAMLESS
FLOORING
Tomorrow's Floor Today
NO WAXING
NO SCUFFING
CHARLES W. LAMBERT LTD.
962-3637 or
962-3323
F11-tf

FLOOR FINISHING

MAUND'S SERVICE
240 Pinnacle Street — 962-0427
Floor sanding and finishing, cleaning waxing and polishing, wood and asphalt tile floors, floor sanders and polishers, scrubbing and polishing machines
Commercial Vacuums and
Mopping Equipment
Au26-tf

HAULAGE

LOAN — FILL — GRAVEL
OF ALL KINDS
EQUIPMENT &
TRUCK RENTALS
ROBERT TRACEY
968-8377
Mr22-3m

IRON WORKS

Why Slip Or Fall On
Icy Steps Have A Railing
Installed
Railings Of All Kinds
Interior — Exterior Railings
Plastic Cane — Columns
Room Dividers — Columns
Fire Escapes — Railings
Welding
Small and Large Repairs
Call 962-2005
197 W MOIRA ST
— Free Estimates
Ja7-tf

INSURANCE

INSURE WITH CONFIDENCE
BURROWS AND DUNCOMBE
GENERAL INSURANCE
Fire, Auto, Liability, Marine
Personal Property and Bonds
249½ FRONT ST
PHONE 968-6711
D18-tf

For All Your Insurance Needs
Contact
THE ALBERT VAN RENSWOU
General Insurance Agency
Representing
Commercial Life Association
Phone 962-2222 or 962-2223
Wawarosa Mutual
Insurance Company
Royal Exchange & Atlas Group
Confederation Life
409 Dundas St. W — Belleville
Tel. 962-2004
Au3-2m

JEWELLERS

DOUG JONES
EXPERT WATCH AND
JEWELLERY REPAIRS at
A. & J. JEWELLERS and
APPLIANCES
244 North Front St
FREE installation and one Year
Cabinet with purchase of any
COLOR TV
962-9341
My17-tf

LOANS

CASH IMMEDIATELY
AVAILABLE
LOWEST RATES
First and Second Mortgages
Agreements of Sale
We Buy Mortgages
Courteous Confidential Service
Your Home or Our Office
GERALD LYONS
REALTY LTD.
962-3232
Ja31-tf

MIMEOGRAPHING RUBBER STAMPS

THE JAMES TEXTS LIMITED
152-154 Front Street
PHONE 968-6775
Fast, efficient work overseen all needs. Brochure, Circulars, Letters Statements, Cloths, Looses, Church Work, Legal Forms, Notices, Tickets, Rubber Stamps, Numbering Machines and Supplies
Ja18-tf

MOVERS

BRIDGE DELIVERY
SERVICE LTD.
Local and Long Distance
AERO-MAYFLOWER TRANSIT
CO. LTD.
Local and Long Distance
Household and Office Moving
Packing and Crating
162 Dundas East
968-6711
Au31-1y

MUSIC SCHOOLS

KAMMER SCHOOL OF MUSIC
Private Instruction for Guitar
Theory, Classical, Jazz, Accordion, Drums, Classical, Sax, Accordion, Drums
We Rent Instruments
CHARLIE KAMMER
Musical Supplies
194 Front St. Belleville
PHONE 962-4378
My15-1

PIANOS

F. M. BARRETT CO
For Quality Pianos
Hammond Organs
Reinteman Grand Pianos
Gerrard Electronic Pianos
Lessee Lism Pianos
F. M. BARRETT
101 Conniton Road
968-2331
S23-tf

PUMPS

FOR ALL YOUR PUMP NEEDS
Phone 962-2555
Sales and Service
Systems
Goodall pressure tanks
Quinse quintet headcoverers for
Stoneset pumps
Complete line of repairs to all
makes of pumps
Quality Pumps and fittings
Cascade 40 Water Heater Installations
Sales — Rentals
— Wall Tiles
GARNET REID
Pump Sales and Service
R.R. 2 — Consecon, Ontario
Call Anytime 968-6441
D13-tf

RUBBER STAMPS

All Kinds of Rubber Stamps
Made Promptly
"The Way You Want It"
24-Hour Service Available at
O'NEIL SALES LIMITED
Front Street
THE JAMES TEXTS LIMITED
152-154 Front Street
BARRATT'S STATIONERY
338 Front Street — 962-9193
Belleville, Ont.

SERVICES

MALCOLM BROS
FLOOR AND WINDOW SERVICE
COMPLETE HOUSECLEANING
962-9586 or 968-6714
D23-tf

SERVICE STATIONS

JIM TRWORTH'S
TEXACO SERVICE STATION
Corner of Bridge & Dundas
962-6143
Quality Products Every Sunday
Lubrication — Oil Changes
Mufflers and Tail Pipes
Texaco Tires Under Sears
Licensed Mechanic
Guaranteed Workmanship
Jn14-tf

SEPTIC TANK PUMPING

SEPTIC TANK PUMPING
J. W.-SHARPE
Phone
396-2219
Deseronto
Tile Installations
and Repairs
My24-tf

GORD'S
SEPTIC TANK PUMPING
For All Pumping
Needs
Including Industrial
BELLEVILLE
962-9633 — 962-5473
Ap18-3m

SEWING MACHINE REPAIRS

SEWING MACHINE REPAIRS
and
Satisfaction Guaranteed
YOUR SEWING MACHINE
PLEASE SEWING CENTRE
Belleville — 968-6600
Ap4-tf

TILES

We Supply and Install
CERAMIC WALL TILE and
All Types of FLOORING and
FLOOR TILE
Complete Line of Supplies
KELLEWOOD LUMBER &
BUILDING SUPPLIES
645 Dundas East
Belleville
Phone 962-9581
N18-1

TYPEWRITER

THE JAMES TEXTS LIMITED
Promot and Efficient Repairs on
All Makes of Machines
Typewriters and Adder Machines
for Rent
182-185 Front St. — Ph 962-6775
Au6-40-tf

TV SERVICE

FAST SERVICE ANYWHERE
24-Hour — 7-Day Service
Receiv To All Makes
Phone 962-2222
TV SERVICE
Phillip Street
962-3359
S28-tf

BELLEVILLE HAS ONLY
ONE
TELEVISION SERVICE CENTRE

CGE PHILIPS ELECTROHOME
CHAIRTONE SONY
MOTOROLA, RCA VICTOR
CIRCLE TV SERVICE
390 Coleman St.
F24-tf

UPHOLSTERING

BETTER UPHOLSTERING
968-5643
Milliard T. Lockwood
Upholstering, rugs and carpets
one, stock and repairs
Tent and Tarp Repairs
Woodworker, Rental Equipment
Ap4-3m

UPHOLSTERING
OLD AND MODERN FURNITURE
CHROME CHAIRS
We Supply Highest Quality
Fabrics
Very Reasonable — Call Anytime
962-7635
D8-tf

WATCH REPAIRS

EXPERT WATCH and
JEWELLERY REPAIRS
By Experienced Watch Makers
Members of Canadian Guild
of Watchmakers
Satisfaction Guaranteed
A. & J. JEWELLERS
244 Front Street
Over the Bank of Montreal
962-9341
My17-tf

WATER PRESSURE SYSTEMS

AREA REPRESENTATIVES
for
Gould — Berkins — Fairbanks
Archer — Southern and Royal 84
Centre Line Water Systems
Complete Water Systems
Jacuzzi Pump Parts
Water Softener Resin Popular
Make
Complete Line of Galvanized
Pipe and Fittings
Tanks and Plastic Pipe
Sales and Service Special
Rental Power Prime for Boring
Wells and Pumping Out Wells
EARLES SUPPLY
Tyabore — 962-9124
Mr16-tf

WELL DRILLING

GEORGE R. CHALK
R. R. 2 — Madoc
Wells for Homes, Farm & Industry
For Price and Terms
Phone 254-3616
D7-tf

VACUUM CLEANER SERVICE

SAVE $ $ $
Let Us Install a New
VACUUM CLEANER HOSE
On Your OLD ENDS
PLAZA SEWING CENTRE
Belleville — 962-6600
A23-tf

FILTER QUEEN
Authorized Sales Service
Installation
Phone
J. CUNNINGHAM
962-8142
462 Bridge St. East
Belleville
J13-tf

VACUUM CLEANER REPAIRS

VACUUM CLEANER REPAIRS
ELECTROLUX — Centrally
Located in Trenton Parts
Hoses To Fit Most Cleaners
H. GRAY & SON
Booth Radio — 965-3783
Free Pick-Up & Delivery
In City
M14-tf

TRAILER PARK AND TENTING

COME AND SEE THE MODERN
TRAILER PARK at Trenton
Park, south side of 401. Lots
close to famous Sandbanks.
Modern washrooms, showers,
plumbing, hot showers, wood
and ice for sale, laundromat,
store, boat launching, boat
and beach. Good fishing. Special rates for campers and
trailer stores for off-season.
Phone 965-2811 or write
TRENTON PARK
1, Picton, Ontario.
My16-1m

COTTAGES FOR SALE

TWO BEDROOM COTTAGE
Fully Insulated, Oil Heated
$5,900. Write Box A-74 The
Intelligencer.
My29-3

ON THE SOUTH SIDE OF CONSECON LAKE, 3 bedroom modern, private system. 391-6661 Trenton.
M27-tf

THREE BEDROOM FURNISHED
COTTAGE, Consecon Lake, Lake, Lots trout and bass fishing, good swimming. Phone 962-6471.
My24-tf

AT PLEVNA ON GRINDSTONE
LAKE, Lovely cottage on the lake. Lots trout and bass fishing, good swimming. Phone 962-6471.
My24-tf

AT PLEVNA ON GRINDSTONE
LAKE, Lovely cottage on the lake. Lots trout and bass fishing, good swimming. Phone 962-6471.
My24-tf

FOR SALE OR RENT

3 BEDROOM COTTAGE ON
Mary Lake, Consecon Lake
Terms. Phone Arden 352-5427
after 6 p.m.
My29-3

6 ACRES HORSE BARN, 2 BEDroom cabin for rent on 3rd. Acres for 11 miles Redcastle-on-Rd. Available June 1st. Call 968-9269.
My30-tf

TRAILERS FOR SALE

CADILLAC CAMPER, NEW MOTOR, rear bunks, sink, stove, ice box, water container, one year old trailer in excellent condition. Call at one mile, Trenton 392-4247.
My30-tf

OSSIE'S TRAILERS, CLEARING new 1966 miramida, Shasta-ette, see the new telescopic hi-low Cabin and tent trailer. Ossie's Nestonee & Hwy. 2.
My4-tf

SILVERLINE TRAILERS SALES and Service, Highway 401, Brighton. Phone 475-2000. Closed of Jr. Front and College.
Au27-tf

LOTS FOR SALE

BAY LOTS FROM $60. PER
Frontage. Call 968-6343 and
Bricks St. E. Doug Grant Real
Estate.
Ap26-tf

HORSES FOR SALE

MACONNY PONY, $100. OR CLOSE
ed. Phone 966-3096, after
Tweed 478-3096.
My24-tf

THOROUGHBRED BAY GELDING
ing suitable but weaks, aged 5 yrs.
My24-3

BOATS AND MOTORS FOR SALE

ALUMINUM BOAT 12-FOOT, 8
x 3 keel, canoe stern, 20HP
Johnson motor, $350. Phone
962-2222.
Jy7-tf

14' LAKEFIELD MAHOGANY
Plywood boat, 35 HP Evinrude
motor, 1966 model, 35 HP motor
and accessories. 962-2386.
My30-tf

14-FOOT CEDARSTRIP BOAT
with canopy, 40 HP Johnson Aquawater motor, 525 Bonnet St.
962-2222.
My30-tf

20' HOUSEBOAT 30 JOHNSON
motor, $1,000. Phone 962-3695.
My24-3m

23 JOHNSON 38 H.P. ELECTRIC
start, 1966 model, like brand
new. Phone 968-3695 after five.
My24-3m

22-FT. MAHOGANY INBOARD
runabout, 283 motor, excellent
condition, fully equipped, $650.
962-5981 Mr. Wright.
My24-tf

14-FT. CHESTNUT MAHOGANY,
Fiberglass hull, 35 horse motor,
controls, tarp and 50 MPK steering. Phone 962-2222.
My23-tf

SPRING SPECIALS! ALL CHRYSLER
engines, $179. Fiberglass runabouts, 16' mercruiser 120, 1966
trade in! Sixteen foot, 90 horse
Johnson, $1,295. Boat Sales
Inc. Keller's Marina Bayside.
My9-1m

COTTAGES TO LET

MAINWAY LAKE, 1 MILE BY
water, pressure ring and stove, good
beach, boat available. Phone 962-6781.
My27-tf

FURNISHED ONE AND TWO
bedroom insulated housekeeping
cottages on Consecon Lake. Phone
Colville at Rednersville
My27-tf

FURNISHED, 3 BEDROOM ELECtric heat cottage, Consecon Lake
Seasonal rental. Phone 962-6781.
My26-tf

3 BEDROOM COTTAGE ON
Consecon Lake, Lots trout and bass
fishing, good beach, boat available.
962-4581 or 962-3323.
My26-tf

BIRD'S NEST CABINS ON LAKE
Ontario, 3 miles north Belleville,
lake frontage, modern conveniences, some permanent, some
for weekly rental. Phone 962-2222
Lorne Bird — Owner.
Ap26-tf

TWO COTTAGES, PAPINEAU
Lake, bathroom, electric heat,
boat, beach, reasonable rental.
962-2222.
My24-tf

HOUSEKEEPING COTTAGE BY
month on Consecon Lake, 3
North Port area. David Cole,
Trenton, 476-4353.
My24-1m

Do You HAVE MONEY TO BURN?

IF YOU DO . . . DON'T CALL US because WE CAN SHOW YOU HOW TO SAVE YOUR MONEY IN A COTTAGE OF YOUR OWN. WE HAVE AN INCREASE IN VALUE EACH YEAR.

at
ROLLINS LUMBER LTD.
Home Improvement Division
PHONE 962-9581
BELLEVILLE — 968-6403
My1-3f-13-31

SUMMER RESORTS

GREENFIELD LODGE, MARBLE
Lake, Kaladar, Ont. Accommodation for 30 guests. Modern
bath, Write or phone Kaladar,
336-3633. Under new management.
Ap27-tf

SWIMMING POOL 30 X 50
Trainer's and Novice. Membership contracts. Golf, Shabina
Beach. Phone 475-4419.
My24-tf

MYERS CAVE LODGE, 30 MILES
from Belleville on Stoco
Mills-Bridge Lake, Hwy. 508, to-
cated on private lake, fishing,
boating, and beach, map.
Write Myers Cave Lodge,
Phone Northbrook 336-3822.
My1-3m

AUCTION SALE

WEDNESDAY, MAY 31
At One O'Clock
11 Hallowell Rd.
Residence of Harley Wray

Household goods, tables, sectional
chesterfield, foot stool, 2 pc. velvet
chesterfield suite, 2 pc. velvet chairs
velvet; refrigerator, elec. range,
dining room chairs, buffet and
china cabinet, corner cupboard,
bedroom suites, studio couch;
studio chair; chesterfield; ball type rocker; 2 pc. bedroom suite; dressers; chairs; bedding; kitchen cupboard; lamps; lawn mower; garden tools; garden furniture; electric lawn mower; cooking utensils; etc. Cash.

Terms Cash
CAMERON BUNNETT
Auctioneer
PHONE 968-7991
My30-3m-30-31

Want Ads Equal Results

REAL ESTATE FOR SALE

200 ACRE FARM V.L.A.

5 bedroom modern home. Enjoy the pleasure of country living, with all conveniences. 2 barns, productive land, lots of water. Large modern kitchen, full basement, oil furnace. High school and public school, bus at the door.

968-5757

J. E.

McKinney

REALTOR

C. D.

CROSBY

INSURANCE & REAL ESTATE LIMITED
43 BRIDGE ST. EAST
PHAL 962-6411

WEST SIDE

A three bedroom bungalow that is well cared for. Well sited close to shopping and on the bus line. Owner moved and offers back home that should be seen $16,500.00.

—

EAST SIDE

A comfortable modern solid-level that you'll be proud to own. Three bedrooms with ceiling area, tiled bath and fully fenced lot. $16,900.00.

Premises Call —

NORA KINGAID 962-2268
LYLE STORTTS 968-3062
TED SAUNDERS 962-1136
LES LENNOX 962-1846

W. J.

McCormick

Realty Ltd.

LOOKING FOR DEN & DINING ROOM?

This charming home has both — plus a spacious living room, inviting fireplace and 3 bedrooms. Professionally decorated throughout. Premier East. Hill location. Asking Price $24,500.00.

—

WEST HILL

7 room, 2 storey family home with 3 bedrooms. Modern kitchen with built-in stove and oven. Lot 72 x 165. Asking price $10,200.

—

CHILDREN'S PARADISE

Children will love this extra large completely fenced lot. Ample room for tennis court, play area and family living area. On a quiet street. Attractive 3 level side split. 4 bedrooms, separate dining room, 2 car garage with ample storage room. Ideal for family with pets $23,900.00.

89 STATION STREET
Phone 962-5397
Open Evenings Till 9 p.m.

Cash For Your Home
List With
D. J.

WHALEN

Real Estate Limited

IMMACULATE EAST HILL

Those not exposed the beauty of this 2 bedroom brick bungalow with separate dining room, showplace kitchen, 4-piece tiled bath, finished rec room, panelled hardwood and tile floors, carport, professionally landscaped lot. Only $ 16,500. Terms. Call for booklet. Fully equipped with range and fridge and some drapes. All this for only $17,200. This home will be sold this week.

—

SAVINGS! EAST HILL SAVINGS!

Are you handy? We have listed a large 3 bedroom brick split level with attached garage. Needs a few extensive Victory Jobs. Has large kitchen, panel, large living room, dining room, 4-piece bath, large family room, paved drive, immediate possession. We must get offer on this one. Repairs needed.

—

4 BEDROOM — EAST HILL

Very attractive newer 4 bedroom brick 2 storey home, large bedrooms, large kitchen with dining room, 2 baths, panelled family room with patio doors overlooking beautiful garden, large living room, 2 sinks and broiler, bath finished den, carport, paved drive. Immediate Poss. Full price $27,500 Call now as there are not many like this one.

OFFICE 962-4328
231 FRONT STREET
IF NO ANSWER CALL
ALEC FLETCHER 962-1307
OPEN EVENINGS TIL 9 P.M.

REAL ESTATE FOR SALE

$1,000. DOWN WILL BUY THESE HOMES

2 bedroom home at Rossmore, bathroom, good location. $5,900. full price.

—

3 bedroom home at Rossmore, living room, modern bath, oil heat. Full price at $6,200.

—

Ann St. 2 bedroom home, need of some repair. A handy man special. $6,500 full price. one open mortgage for the balance.

—

Bridge St. 6 room two storey brick home, basement, oil furnace. Going at $10,900.

Phone 962-2343
REG. DANIEL
SALESMAN FOR

B. G.

FOSTER

REALTOR
962-4095

Mr96-26

GORDON

WOODS

Real Estate Broker

139 FRONT STREET
Member of the
Belleville Real Estate Board

$6,900.

Full price, 2 bedroom home in Trenton. Features a 4-piece bath, separate dining room. Immediate. Taxes $135.00.

—

75 X 275 FT. LOT

with 2 bedroom brick bungalow close to city. Completely modern with furnace and hydro. Large living room. Adjoining lot available.

—

READY

for your furniture. 2 bedroom brick bungalow with hardwood floors, basement, finished rec room, sunporches, vanity, etc. We have a low 5% mg.!

OFFICE: 968-6471
OPEN TIL 9 P.M.
IF NO ANSWER CALL
GORDON DETLOR 962-4174
PHIL RAY 968-7230
GORDON WOODS 962-2317

H. Morrison

REAL ESTATE BROKER
208 Pinnacle St. — 962-8005
(Opposite Quinte Hotel)
OPEN EVENINGS TIL 9 P.M.

CHOOSE ONE — SEVERAL BRICK 2 storey homes, now in the early stage of construction, most of these lovely old homes have one thing in common to offer and that is SPACE, and handy locations — some are close to schools, and all embody the hard work of renovation has been done.

56 AVONDALE Street — $13,900.00
CHARLES Street — $14,500.00
76 ALEXANDER St. — $14,800.00
225 ALBERT Street — $12,900.00

Drive by any one of these homes and call today, we are open for to offers on any one of them.

—LIST WITH H. MORRISON 45—

REAL ESTATE FOR SALE

THE MAJESTIC BRENTWOOD

2 bedroom brick split-level with finished rumpus room, panelled with ceiling area, 4-piece bath, entrance from garage. Finished Family room. Single garage. Paved drive. Full price $17,600.00 with Terms. 46 Linton Park Road.

—

HOME PLUS APARTMENT!

We have the answer to your mortgage problems! Here is a modern brick home with a huge living room, separate dining room, new mahogany kitchen, 3 bedrooms, finished rec room, 2 baths, 2 fireplaces, oil heat. Plus a self-contained with a living room, kitchen, one bedroom, bathroom and full bath. This property is located on Bridge St. East in a very convenient district. Mortgage arranged for broadloom, built-in stove and oven, air conditioner, etc. This is the first time advertised — it will not last long. Full price $ 21,500.00. Easy Terms Arranged.

GERALD

JOYCE

REALTY LTD.
274 FRONT STREET
PHONE 962-9556
OPEN EVENINGS UNTIL 9:00

—

NEW N.H.A. HOMES ON GILBERT and Colleen Crescent, Grant Keith Subdivision. 962-9181. Mr29-tf

IF YOU ARE INTERESTED IN A better than with a better view than 1,000 sq. ft. bungalow in Hamilton Township, situated on the bay, Mr. Huston will be pleased to show you through at any time. Just drop in at 2 Bay View Drive or phone for a price and terms of Grant Keith Real Estate, 968-6181. Mr29-tf.

MODERN CLAY BRICK BUNGALow, grade entrance to basement, attached garage, colorful kitchen cupboards, large fireplace, on main floor, second lot. Owner will consider taking a car, motorcycle or trade or sell outright.

Mr29-26

TWO BEDROOM HOUSE, LARGE lot, Rossmore. Full price $6,500. 962-2046 after 5.

3 BEDROOM SPLIT LEVEL home. Walk-in basement, fully landscaped, 2 years old, owner transferred. Asking price $17,500. Terms available. 330 College Street West. 962-6552. Mr16-tf

SAVE REAL ESTATE FEE'S. Owner (Developer) moving July 1, 3 bedroom brick, recreation room, large lot, 2 fireplaces, Bridge St. near Plaza, price for quick sale $16,900. Mr29-tf

THREE BEDROOM SPLIT LEVEL home in Rossmore, panelled rec. room, carries for $114 monthly, P.I.T.H. and assume $17,500. With $5,500. down. 962-5611.

6 BEDROOM, 2 STOREY BRICK house in Frankford, modern kitchen, large living and dining room, 2 baths, oil heat. Will be Available July 1st. Phone 968-6043 after 5. My26-26

2 STOREY BRICK, 3 FIREplaces, den, library or music room, 2 baths, 4 bedrooms and nursery. Box 823 Tweed.

My23-71

PRIVATE, 3 BEDROOM BUNGalow, 1 mile from Belleville city. Suitable for V.L.A. Box 115 AJax.

My26-26

AID FOR CEYLON

COLOMBO (AP) — Canada has allocated $1,500,000 in aid to Ceylon under the 1967-68 Canadas-Ceylon Colombo Plan program, it was announced Monday. This will consist of $1,000,000 in wheat flour, $2,000,000 in heavy, interest-free development loans and $500,000 in grant aid. In addition, $950,000 worth of Canadian goods and services will be provided with funds allocated in the previous year.

WIN!

A JET-SET PORTABLE RECORD PLAYER!

A TOTE-BAG FULL OF POP RECORDS! IN

LESLIE'S

"WALKIN' EASY" CONTEST!

Free picture of Top Recording Star.
Enter our "WALKIN' EASY" CONTEST today! Nothing to buy! But we think you will when you see the great new line of Keds shoes!
KEDS are the real cool comfort shoes! See them at

LESLIE'S SHOE STORE LTD.
255 FRONT ST. DIAL 962-5359

LIFE INSURANCE | PENSION PLANS | ESTATE PLANNING

Harold Carruthers C.L.U.

NORTH AMERICAN LIFE

Assurance Company, Toronto.
Belleville Branch Office — 12 Bridge St. E.

To Your Good Health

Skipping Breakfast Might Cause Ulcer

Dear Dr. Molner: Would you comment on the advisability of skipping breakfast as an aid in reducing? Couldn't this lead to ulcers, as the stomach is left empty? Many young people think skipping is the easiest way to cut calories. — E. F.

It could contribute to ulcers in folks who have a tendency in that direction, but I'm not convinced that even that is the best argument against skipping breakfast.

Breakfast is an important meal — the first meal after a night of fasting. It provides energy to start the day. Many a tired individual who has been a breakfast-skipper or a poor breakfast eater finds vigor much improved just by getting the habit of a regular breakfast.

It needn't be a large meal, or high in calories. A boiled or poached egg provides protein. Fruit juice adds vitamins and some energy. Crisp bacon, with the grease blotted away, is another source of protein. Even talking some of the low-calorie food supplements is better than no breakfast at all.

But skipping breakfast or any other meal is not necessarily the high road to losing weight. You may eat more at the next meal, or be forced into doing some snacking or candy - munching between meals.

Furthermore, successful reducing is not achieved by partly starving yourself in spurts. Effective reducing means getting enough of the foods you need for energy, body building and health, but not eating anything extra which will be stored in the body as fat.

Having regular meals, but smaller quantities, and limiting of foods which are exceptionally high in calories, is the one wise pattern for reducing and staying reduced.

Dear Dr. Molner: Do you have a pacemaker on bunions? Mine is worse this year than ever. — Mrs. E. S.

No, I haven't felt that a bookiet on bunions would be of any great benefit. A bunion is a form of bursitis. A joint of the toe (usually the big toe) has been pushed out of position until the bones, or sac which protects the joint, has become inflamed and swollen.

As a rule the distortion of the joint is such that no home remedy will get it back to normal. Sometimes special braces or "toe posts" are used to try to work the toe back towards its original position, but when a bunion has developed to a chronically painful extent, surgery is usually required. You will limp for some time afterward, but it is worth it. And then make certain that you do not wear shoes which crowd the toe to start the trouble over again.

Dear Dr. Molner: My doctor has put me on a diet for cholesterol, and I would like to know what foods I can and cannot eat. Everyone I talk to has a different suggestion. — L. F. C.

Stop talking to everybody and stick to the diet your doctor told you to follow. When in doubt, call him.

Dear Dr. Molner: I had a hysterotomy 3½ years ago because a Pap test discovered cancer of the cervix. I have been having hot flashes and other symptoms of change of life, although I am only 38.

The doctor gave me hormones, which have done wonders, but I remember reading that hormones will make a cancer grow if it is present. What is your opinion? — A. R.

I assume that you had a complete hysterectomy, including removal of the ovaries, causing what we call "surgical menopause."

Removal of the ovaries deprived you, a little sooner than Nature would have, of some of your natural hormone supply. The hormones your doctor is giving you merely replace that loss.

The cervix has been removed; I see no reason for you to worry.

Welfare Department Report Ready in Three Weeks Time

The report of Reginald Tucker, provincial welfare department official, now making an investigation into the operation of the Belleville welfare department is not expected to be ready for at least another three weeks.

Mayor Jack Ellis said this morning that Mr. Tucker has been in the city for about two weeks and will likely be another two weeks before making his report.

Mr. Tucker is making a very thorough study of our welfare department operation and will send to analyze his findings before making his report to the department deputy minister," the mayor said.

If Mayor Ellis said council will have to wait for the report from the provincial welfare department.

City council voted to have Mr. Tucker come to the city after it received reports from the special mayor's committee which last winter investigated complaints regarding the city department.

The minority committee report submitted by Alderman Enos David recommended that the tenure of office of the Belleville welfare administrator be reviewed.

Kenneth LaPalm Re-elected As Director

North American Van Lines Canada Ltd. announced today that Kenneth LaPalm of R. LaPalm Movers Ltd., Belleville has re-elected a director of the North American Van Lines at a recent annual meeting at Toronto.

They also reported a 16 per cent increase in 1966 and a record-breaking first quarter for 1967.

OMSIP needs to know... Whats new in your family?

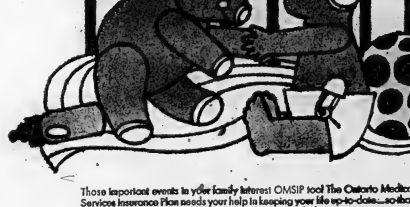

Those important events in your family interest OMSIP too! The Ontario Medical Services Insurance Plan needs your help in keeping your life up-to-date...so that, for instance, you get instant coverage of your new baby...or your own, once age when you lose twenty-one...perhaps even reduced rates if you should lose your income!

We suggest you tear out this check-list and keep it handy—and do let us know about these changes in your family.

A Change of Address. Moving's a busy time, but please take a minute to drop us a line.

Marital Status. When you get married, you'll want to put your wife on your own OMSIP contract.

Birth. Please advise OMSIP within 30 days after the baby is born, or adopted, so you'll get effective coverage immediately. Otherwise, there's a 3 month waiting period after notification.

Turning twenty-one. When a dependant comes of age, he is no longer covered by his parent's contract and must take out his own coverage. Again, let us know within 30 days for continuous coverage, or you must expect a 3 month waiting period after notification.

Loss in Income. If your income is reduced or stopped because of unemployment, illness, disability or retirement, you may be eligible for premium assistance. Please make special application to OMSIP.

Old Age Pension. If you are receiving Federal Old Age Security, you do not receive OMSIP coverage automatically. So if you wish to join OMSIP, please apply.

Death. Upon the death of a contract holder, the new head of household should notify OMSIP. Please let us know as well if a dependant dies.

This information, kept up-to-date in your file, helps make sure your OMSIP claims are settled fast. But whenever you write OMSIP, be sure to include your name, address and contract number. Address all OMSIP correspondence to OMSIP, 135 St. Clair Ave. W., Toronto 7, Ontario.

OMSIP helps pay your doctor bills...OMSIP pays 90% of O.M.A. scheduled fees.

Nova Scotia Electoral Campaign Fails to Generate Wide Issues

HALIFAX (CP)—Leaders of Nova Scotia's three political parties wound up their campaigns for Tuesday's provincial election during the weekend as the weatherman promised mostly sunny skies and warmer temperatures for the 405,000 eligible voters.

Their generally - quiet campaign ended almost as it started with Premier Robert L. Stanfield claiming his Conservative government is moving as fast possible to cure the province's economic ills and opposition spokesmen retorting the government is moving too slowly.

Mr. Stanfield's Conservatives, who held 39 of the 43 seats in the last legislature, have campaigned mainly on the government's record and much of their campaign literature has been focused on the 53-year-old premier.

Liberal Leader Gerald Regan, who resigned his Commons seat before the last federal election to take over the provincial party, has centred his campaign on the party's promise to assume all operating costs of education.

The Liberals held the only four opposition seats in the last legislature.

The New Democrats, led by James Aitchison, Dalhousie University political scientist, have fielded both old - line parties have been issuing promises for the last 100 years but have not delivered Nova Scotia from its economic troubles.

As the campaign closed, speeches by the three leaders reflected claims made almost since the election was called.

Mr. Stanfield told a party rally in the county Nova Scotia town of Truro that, say turn to Liberalism by the electorate would mean "certain disaster" for the province's economy. A Liberal victory would immediately plunge the province into a deficit of $50,000,000.

"Contrary to what opposition spokesmen has been saying, we have no revenue available this year which is not being spent," he said.

Mr. Regan, who said earlier the government has been underestimating revenue available, told a rally in the east shore town of Sheet Harbor that campaign promises made by the Conservatives would cost just as much as the Liberals.'

Although both platforms were expensive, the Liberals' was better because it recognizes priorities and would be paid for on a more just and flexible level.

Mr. Aitchison told a meeting in the Cape Breton town of Glace Bay, centre of the coal-mining where he is running, the NDP candidates would be willing to put up a vigorous fight for Cape Breton's rights.

"We are scrappers to a man," he said. "We need fighters for the people of Cape Breton, not people who go to Halifax just for the ride."

No major rallies are scheduled today.

The Conservatives are seeking their fourth straight mandate after ending 23 years of Liberal rule in 1956.

Redistribution since the last election has added three seats to the Halifax area, bringing to 43 the number in contention.

Polls are open from 9 a.m. to 7 p.m. ADT.

Frankford Personals

FRANKFORD — Mr. and Mrs. Gene Young of Aliquippa, Pennsylvania on Wednesday evening guests with Mr. and Mrs. William Murray and daughter Heather.

Mrs. Grant Parks and family of Belleville spent the weekend with Mr. and Mrs. Fred Wood and Mrs. A. Woodcock.

Mr. and Mrs. Douglas Redknap of Oshawa spent the weekend with Mr. and Mrs. George McCumber and family and Mr. and Mrs. Ed McCumber.

Mr. and Mrs. W. Blair spent, the holiday weekend in Ottawa.

Miss Helen Crosby of Trenton spent the holiday weekend with Mr. and Mrs. Wilbert Reid.

Mr. and Mrs. Ray Moran visited Mr. and Mrs. Don Petley in Niagara Falls a few days last week.

Mrs. Bev. Money and Miss Barbara Barley of Lindsay were Saturday guests with Mr. and Mrs. Fred Gardner.

Mr. and Mrs. Frank Waddell and family of Oshawa were Sunday guests with Mrs. Margaret Waddell.

Mr. and Mrs. Robert Grant and son of Brampton were weekend guests with Mr. and Mrs. Gordon Grant.

Weekend callers with Mr. and Mrs. Fred Gardner were: Mrs. Manilla Mallory and family of Downsview, Mr. John Bowler, Mr. Bud Hicks and Miss Teresa Viguers, all of Toronto, Mrs. Helen Smith and Mr. and Mrs. Art Burley and family of Trenton with Mr. Billie Mallory and Mr. Jimmy Lafrance of Wooler.

Mr. and Mrs. Ray Moran visited Mr. and Mrs. Tom Hasler in Welland last week.

Lightning Sets Bed Afire

LONDON, Ont. (CP)— Lightning hit a row of townhouses in a London subdivision Saturday afternoon, striking a bed where a woman slept and setting a bedroom alight in another of the 16 units.

In the same brief, electrical storm, a lightning bolt bounced into a house in another subdivision.

No one was injured.

Mrs. Harold Hyatt, 51, was sleeping when lightning cracked the chimney, flashed into the bedroom and hit the bed.

Mrs. Bell said a bomb - like noise awakened her.

Mrs. Bell left the room to call her son-in-law and when they returned they found the mattress was burning, and there was a saucer-sized hole in the ceiling beside the chimney.

The lightning simultaneously hit the chimney three units away, and two beds caught fire immediately.

A lightning bolt struck the driveway and bounced into the home of Mr. and Mrs. Fred Burns punching two holes in the ceiling.

"It was like a streak of red fire!" Mr. Burns said.

Mr. Burns, who had been watching the storm, said the lightning bolt knocked him back from the window.

In Stratford lightning struck the home of Mrs. George Herman, setting bedclothes in an upstairs bedroom on fire.

For one London couple, it was the ninth time lightning had struck a home in which they were living.

Lightning Saturday struck the chimney of the home of Mr. and Mrs. J. E. Marsh, set fire to two beds and knocked out their hydro service.

They have lived in three houses in the London area in the last 15 years.

"The first time we were hit by lightning . . . it came down the chimney . . . and melted a metal lamp," Mrs. Marsh said.

They lived in their next home for nine years and lightning struck seven times.

"One time it took out the doorbell and the radio, another the stove and the lights and once the TV," Mrs. Marsh said.

The family is moving into a new house again next month.

Ambulance Act Said Mockery

CHATHAM (CP)—The president of the Ontario Ambulance Operators Association charged Sunday that the new Ontario Ambulance Act makes a mockery of the hoped-for standardization of ambulance services across the province.

Douglas Arbour, who said he worked for months with provincial officials in designing the legislation, said more than half the ambulances in the province would be exempted under "escape clauses" in the Act.

Ambulance services which do not receive municipal grants will be exempted, he said. This includes more than half the ambulances in Ontario.

Also, if a municipality certifies an ambulance service is adequate, the Minister of Health may exempt the service from the rules.

"If this regulation is allowed to stand, any municipal clerk in Ontario can, without any knowledge of the service and the municipality will never itself from any expenditure in this important area," he said.

Mr. Arbour has asked for an immediate meeting with Health Minister Matthew Dymond to protests.

Bethel Zion

BETHEL-ZION — Mr. and Mrs. John Minister spent last Saturday in Ottawa attending convocation at the Eastern Ontario Institute of Technology where their son Gerald was graduated with honors in Chemical Technology. Gerald has accepted a position with the National Research Council in Ottawa.

The fireworks display and wiener roast on Monday evening was enjoyed by a large crowd at the community hall.

Mrs. Allen Lott has returned from Belleville Hospital where she was a patient for some time.

Mrs. Harry McCreary and Mrs. Murney Simmons of Belleville called on Mrs. Ish and Mr. William Carter.

Mr. and Mrs. Harry Ketcheson have returned to Ontario after having spent the winter months in Florida.

Astrological Forecasts

By SYDNEY OMARR

For May 30

ARIES (Mar. 21 — Apr. 19): Private affairs take precedence over external matters. Important now to be quiet within. Solution to problem is within. Know this and be receptive. Avoid confusion.

TAURUS (Apr. 20 — May 20): Some of your friends may be outspoken. Show you are a good sport by being mature, poised. No time to compound errors . . . and this means don't argue. Be forehanded . . . then you win allies.

GEMINI (May 21 — June 20): If you made promise to parents . . . keep it. Your career is in spotlight. So are your aspirations, ambitions. You can impress important people. Do so but be worthy of action.

CANCER (June 21 — July 22): Follow through on plans. This is day when procrastination spells defeat. Action equals results. Applies particularly to publishing and travel. Your ideals are tested. Stick to beliefs!

LEO (July 23 — Aug. 22): Know where your priorities lie. Means don't expend efforts where job already has been completed. Keynote solid decisions, wisdom, careful strategy. You have much to gain — through proper timing.

VIRGO (Aug. 23 — Sept. 22): Stress new starts, independence today on partnership, public relations, the way you react to surprises. Display versatility. Important to take initiative.

LIBRA (Sept. 23 — Oct. 22): Your work, special interests demand attention. Be aware of routine, duties — but also heed intuitive instinct. Learn combine imagination with practical efforts.

SCORPIO (Oct. 23—Nov. 21): Quieter Moon position tends to romance is concerned. Be aware of responsibilities, obligations. Overcome tendency to act on impulse.

SAGITTARIUS (Nov. 22 — Dec. 21): Home front requires more careful consideration. Be aware of boric issues. Don't confuse wishful thinking with realistic right approach.

CAPRICORN (Dec. 22 — Jan. 19): Activity today is connected with those close to you. Means you face immediate problems. Be receptive, don't force issues. Know that versatility is your best ally.

AQUARIUS (Jan. 20 — Feb. 18): Lunar position coincides with cycle connected with those close to you. Means you face immediate problems. Be receptive, don't force issues. Know that versatility is your best ally.

PISCES (Feb. 19 — Mar. 20): Don't permit moods to dominate logic. Tendency exists for you to rush, brood, procrastinate and doubt. Wise course is to make discreet inquiries. Base opinions on facts.

If today is your birthday . . . you possess fine sense of humor, are versatile and could be effective actor, dancer, secretary, or other endeavors relating to adventure, exploration.

General Tendencies: Cycle word to Libra: Keep resolutions high for Pisces, Aries. Special concerning health, recreation, sex date.

To order Sydney Omarr's 50-page booklet, The Truth About Astrology, send 50 cents to Omarr Booklet, Box 3240, Grand Central Station, New York, N.Y. 10017.

HEAR CLEARLY AGAIN! with a new Bellone HEARING AID
FREE SERVICE ON ALL MAKES
Open 10 a.m. to 10 p.m. Daily Except Sunday
962-6000
Rite-Way
BELLEVILLE

$5000? GET THAT BIG O.K.
Why "keep 'em waiting!" Suspense may be fine on TV — but when you want cash, Beneficial knows you want it right now. That's why we make every effort to give the fastest service in town — Big O.K. service — often in minutes. Friendliest, too! Call up and find out!
Beneficial
FINANCE CO. OF CANADA
Loans up to $5000 — Your loan can be life insured
42 month contracts on loans over $1500
BELLEVILLE — (2 Offices)
• 204½ Front St. (Over Stroud's Gift Shop).....968-6734
• 254½ Front St.....962-4576
TRENTON —
• 103 Dundas St., West (Across from Simpson Sears) 392-6582
OPEN EVENINGS BY APPOINTMENT — PHONE FOR HOURS

PRINTING
LETTERPRESS McARTON PRESS OFFSET
P.O. BOX 42 STIRLING PHONE 395-3620

WIN $50.00 EACH WEEK IN THE "KNOW CANADA" CONTEST

O'NEIL
STATIONERY AND OFFICE EQUIPMENT
COMMERCIAL STATIONERY
BUSINESS MACHINES SALES AND SERVICE
OFFICE FURNITURE
117 FRONT ST. 962-3329

T.V. and RADIO
REPAIRS
- 24-hour—7-day Service
- All Makes and Models
- Qualified Technicians

SALES
- Authorized Sparton Dealer
- Used Sets from $19.95 up
- Fully Guaranteed

ACCURATE T.V. SERVICE
197 Station St. 962-3259

What Famous Building Is This ?
Send in as many answers as you wish to:
The "Know Canada" Contest Editor P.O. Box 190
c/o The INTELLIGENCER

ENTER TODAY – IT'S FUN
YOU CAN WIN $50.00
RULES OF CONTEST

Each week a picture of a famous Canadian Personality, past or present, or a place of interest from somewhere across Canada will be published. Clues giving the correct answer will be found in the advertisements on this page. Simply look through the ads, find the answer, complete the coupon below. Answers must be in by Friday of the same week, and winner will be drawn from among the correct answers received. A cheque for $50 will be mailed. Members of the Intelligencer staff and their families are not eligible.

LIst Week's Winner was:
MRS. ANNE REID, 170 AVONDALE RD., BELLEVILLE

The Correct answer was:
PEGGY'S COVE, NOVA SCOTIA

BARTON'S PHARMACY
Free City Wide Delivery
962-0393
CANADA
- PRESCRIPTIONS
- DRUG NEEDS
- COSMETICS
- CARDS AND GIFT Wrapping, etc.

Pharmacist on duty Always

ROBERT L. STUDIOS
Your Photographic Centre
Sales - AGFA - Service
— Also —
Your Ansco Agency
Cameras - Projectors - Film - Supplies - Custom Photo Finishing
968-8802
WESTGATE PLAZA

SEE THE WONDERFUL WORLD OF WHEELS
JERRY'S MOTORCYCLE SALES
- Limited Financing
- No Money Down
- Up to 3 Months Free Insurance
- We Trade You To Ride

HARLEY-DAVIDSON, TRIUMPH, JAWA
The Best In Service Always
Foxboro, Ont. 963-3390

NORTH AMERICAN CLEANING SYSTEM

Professional Carpet-Rug-Upholstery Cleaners
968-6489

BILLIARDS TIKI CLUB

Enjoy the new family recreation . . . bring your wife and family and enjoy the many games to be played on our 3 slate modern - multi colored tables.

UPPER
OPEN DAILY
10 A.M. TO 11 P.M.
For Appointments - 962-1656
Belleville Plaza - Entrance West Mall

VERDANT LAWN SEED MIXTURE
TURF FERTILIZERS
Bishop's Seed
GARDEN CENTRE
81-83 STATION ST.
DIAL 962-5525

WESTGATE PHARMACY

Prescription Pick-up and Delivery Free
OPEN
Wednesday Afternoons
Sundays and Holidays
962-2052

T. C. Construction Co.
"Look For The Sign Of The Hammer"
- CUSTOM HOME
- RENOVATIONS
- COMMERCIAL
- RESIDENTIAL

212 COLEMAN ST.
962-6143

FREE-MAKING DRAPERIES at PERCIVAL'S
223 FRONT ST. 962-3489
This offer applies to materials priced from
1.99 yd.
SORRY - Only 72" and over

BIKKERS
Knitting & Sewing Centre
- FABRICS
- KNITTING WOOLS
- MILLINERY SUPPLIES
- DRESSMAKING SUPPLIES
- ART NEEDLE WORK
- NOTIONS

188 Front St. 962-3861
(South of Four Corners)

Walker Hardware
HARDWARE
PAINT
HOUSEWARES - CHINA
GIFTS - TOYS
PET SUPPLIES
"Quality at Fair Prices"
962-2588
248-50 FRONT STREET

HIBBARD ELECTRIC LTD.
31 WALLBRIDGE CR.
963-9647
COMMERCIAL AND INDUSTRIAL
WIRING

KEN'S TRANSMISSION SERVICE
147 FRONT ST.
DIAL 962-3545
SPECIALIZING IN TRANSMISSION REPAIRS TO ALL MAKES AND MODELS OF PASSENGER CARS AND TRUCKS
- EXCHANGES
- RE-SEALS
- OVERHAULS

FINKLE ELECTRIC LTD.
- Chandeliers
- Post Lanterns
- Patio Lights
- Wiring Supplies

Complete wiring needs for the do-it-yourself handyman.
234 Pinnacle St. 962-5331

- GOOD SERVICE
- GOOD FOOD

AT YOUR
DOWNTOWN
KRESGE'S
STORE

YOUR NEWEST
FRIGIDAIRE
DEALER IN BELLEVILLE
Drop in and see the new 1967 models of
- REFRIGERATORS
- RANGES
- DISH WASHERS
- FOOD WASTE DISPOSERS

BOOTH
RADIO & TELEVISION LTD.
178 Front St. (Opp. City Hall)
DIAL 962-5785

Home of Fine Gifts
- DIAMONDS
- WATCHES
- RINGS
- LUGGAGE
- GIFTS FOR ALL OCCASIONS

COLES JEWELLERS
Belleville Plaza

FREE CABLEVUE and INSTALLATION for 1 FULL YEAR
With the purchase of any Color Television from
A & J JEWELLERS AND APPLIANCES
244 N. FRONT ST.
968-9341

WHEEL AWAY . . .
On the world famous
YAMAHA Motorcycle
Belleville's headquarters for BOATS AND MOTORS
You are always assured of FULL TIME EXPERT SERVICE and genuine parts and accessories WHEN YOU BUY AT
BAY MARINA LTD.
32 Front St. S. — On the harbor
DIAL 962-5434

QUALITY YOU CAN TRUST !
- TIRES
- BATTERIES
- AUTO PARTS
- CAMPING SUPPLIES
- SPORTS EQUIPMENT
- REPAIRS TO ALL MAKES OF CARS

WESTERN TIRE and AUTO SUPPLY
Belleville Plaza 962-8889

ERIC WATKINS TEXACO SERVICE

IS YOUR ONE STOP For All Your
- Minor Repairs
- Oil and Lubrication
- 2 Hoists
- Satisfaction Guaranteed
- Class "A" Mechanic on duty
- Special on Tires

BRIDGE ST. W.

FOUNTAIN PARK DRIVE-IN
191 N. Front St. (At Donald)
DIAL 962-3276
"Where Good Friends Meet To Eat"
THE HOME OF
BUCKEYE
ROOT BEER
HAMBURGS
OUR SPECIALTY

GIVE A BIKE TO A KID YOU LIKE
3,300 RALEIGH
3 SPEED BIKES
SNAP A TAB AND WIN WITH BP HALL
MINIT CAR WASH
189 DUNDAS ST. E.

TOP QUALITY
EXTERIOR PAINT
(White only)
OIL BASE OR ACRYLIC LATEX
ONE LOW PRICE
Only
5.95 gal.
AT
SMITH HARDWARE
214 Front St. 962-3072

KELLY'S SERVICES
- GUARDIAN DRUG DISCOUNTS
- ELIZABETH ARDEN COSMETIC
- 2 PHARMACISTS TO SERVE YOU
- SUB POST OFFICE SERVICES
- CITY WIDE FREE DELIVERY
- OPEN 7 DAYS A WEEK

KELLY'S DRUG STORE
611 Bridge St. E. 962-5388

McINTOSH BROS. STORES LTD.
FOR QUALITY . . .
- LADIES' WEAR & ACCESSORIES
- MEN'S WEAR
- CHILDREN'S WEAR
- DRAPERIES
- HOUSE FURNISHINGS
- DRESS FABRICS, LINENS

McINTOSH BROS. STORES LTD.
257 Front St. 962-3706

LOOK HERE ! and you'll **LOOK BETTER**
Look for us for the well groomed look that comes from better dry cleaning.
PARSON'S CLEANERS
57 GRAHAM ST.
962-5377

KELLY'S SPORT SHOP
345 N. Front St.
Dial 962-6562
OPEN EVENINGS
- Shot Guns
- Pistols
- Rifles

Browning, Savage, Franchi, Smith-Wesson, Ithica, Weatherby, Mossberg, Winchester, Colt, Ruger, Remington, Casey, Bruno, Stoeger, Marlin, Etc.

"WE TRADE GUNS"

WALLPAPER ?
Pre-Pasted — Various Patterns to choose from
SALE PRICE
59c - 69c - 73c
PER SINGLE ROLL
at
SHERWIN-WILLIAMS CO.
363 Front St. 962-5424

FREE SAFETY CHECK
(No Obligation)
(Limited number of customers per day - please let appointment)
VILLAGE
Firestone
224 Pinnacle St. 962-5673

SPRING FASHION
FAVORITE FABRICS
FOR LESS
FOXBORO FABRICS
FOXBORO
Spring Fabrics, Light and Airy as all the Spring Days Ahead
PRICED ON YOUR SPRING BUDGET

GREETING CARDS
FOR EVERY OCCASION
CHOOSE FROM
- HALLMARK
- GIBSON
- RUSTCRAFT

DOROTHY
Clarke
STATIONERY
214 FRONT ST. 968-8579

Whites Hardware
236 FRONT ST. 962-4555
TREWAX
AVAILABLE FOR ALL FLOORS
ALSO
- WAX STRIPPER
- HARDWOOD FLOOR CLEANER

The wax with the most carnauba
FREE DELIVERY

REMEMBER . . .
IF IT'S GLASS, WE DO IT !
- Special - Bevelled Plate Mirrors
- Table and Dresser Tops
- Car and Truck Wind shields
- Store Fronts

Give Us Your Next Break
BELLEVIEW GLASS & MIRROR
354 Pinnacle St. 968-5731

STROUD'S
DIAMONDS
VISIT STROUD'S FOR THE FINEST SELECTION AND BEST VALUE IN THE QUINTE DISTRICT
208 Front Street
At The Four Corners

UNIROYAL CENTRES
The New Name of Dominion Tire Stores
We Specialize in the famous UNIROYAL TIRES . .
- Master
- Super Wintertide
- Traction Grip
- Batteries, Brakes and Wheel Alignment, Etc.
- Budget Terms Available

14 Bridge St. West 962-5575

IT'S . . .
TOTS 'n' TEENS
253 Front St. 968-7089
EVERYTHING FOR YOUR WEE ONE TO TEENAGER
"A Name You Know, Labels You Trust"

CANADIAN TIRE CORP.
BIG MAY SALE CONTINUES AT
CANADIAN TIRE
Associate Store
DON JONES LTD.
348 COLEMAN STREET
DIAL 968-6701

EARLE
DARRAH
WALLPAPER - PAINTS - FLOORING - WALL COVERINGS
RUBBER — VINYL — ASPHALT TILE - DEXTE CARPET
Modernized & Spacemaster FOLDING DOORS
WE INSTALL AND CONTRACT CERAMIC AND PLASTIC WALL TILE
ALL WORK 100% GUARANTEED
20 Bridge St. E. 962-6078
Warehouse 962-6033

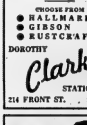

MILK FOR HEALTH
ROBLIN DAIRY LTD.
Sanitary Sealed Dairy Products
CHRYSLER
962-4069
134 Coleman St. Belleville

SCOTTY REID MOTORS
MERCURY DEALER
MERCURY METEOR COMET FALCON AND THE NEW COUGAR
FOR SALES & SERVICE
PHONE 962-8571
169 DUNDAS ST. E.
Just east of the Shopping Plaza

FITZGIBBON CONSTRUCTION LTD.
- RESIDENTIAL AND COMMERCIAL
- ASPHALT PAVING
- EXCAVATING AND GRADING
- TOP SOIL AND FILL
- LANDSCAPING SERVICE
- DUMP TRUCKS
- HAULAGE

962-3906

BOOK OF THE WEEK
"HIGHWAY 1 TRANS-CANADA"
By John M. Mitchell
Not to be considered as an Atlas, rather it is a travel guide for the series and the armchair traveler. This book is a must for your living room table but your invitation to leisure viewing or guidance in planning your trip. 254 full color pictures and 33 colored strip maps.
Paper edition $2.95
THE James TEXTS LIMITED
153-155 Front St.
Belleville Ontario

TELEVISION
SERVICE
Fast, expert repairs to black and white and color TV by factory-trained technicians . . . in your home or at our modern service centre.
RENTALS
Rent a brand new portable TV for hospital, short-stay, special occasions. All with option to apply rental to purchase price.
CIRCLE TV SERVICE
(BELLEVILLE) LTD.
209 Coleman St. 968-6791

TRANS CANADA AUTO UPHOLSTERY CO.
4 Dundas St. E. 962-1295
FOR SALE
Special on vinyl tops any car $110 installed including molding or buy a kit for $61.15 and install it yourself.
Trans-Canada Upholstery
4 Dundas Street, East

BAD BOY
FURNITURE AND APPLIANCES
- OUT OF TOWN LOCATION
- WAREHOUSE TYPE OPERATION

Examine items to SELL with less overhead expenses and passes SAVINGS on to you.
"If You Don't Buy at Bad Boy You Pay TOO MUCH"
962-9121
521 DUNDAS ST. W.

Complete This Coupon and Mail To:
"KNOW CANADA" CONTEST EDITOR
c/o The Intelligencer, P.O. Box 136, Belleville, Ontario.
NAME OF ADS CONTAINING CLUES
.....
.....
.....
The Building (scene) (Person) Above is:
.....
NAME .....
ADDRESS .....

EXCITING NEW
SPRING MODELS
NOW BEING BUILT
CALL ME. CATHCART FOR APPOINTMENT AT YOUR CONVENIENCE
ROLLINS CONSTRUCTION CO.
SALES OFFICE
968-5595

RENT
A NEW KNIGHTS
RUG SHAMPOOER
For only $1. per day.
With the purchase of one 22-oz. bottle of Knights Carpet Shampoo at
$2.49
QUINTE PAINT & WALLPAPER LTD.
On The Market Square

THE INTELLIGENCER
Founded in 1834
Merged in 1930 with
The Ontario, founded 1870

The Intelligencer

THE WEATHER
Wednesday : Mainly sunny, continuing cold. Low 42. High 65.

Authorized as Second Class Mail Post Office Department, Ottawa

BELLEVILLE, ONTARIO, TUESDAY, MAY 30, 1967

10c Per Copy

Hellyer at Trenton

Recall Home Irks Guardians of Peace

By MAURICE SWITZER
Staff Writer

TRENTON—The initial group of Canadian troops withdrawing from the Middle East are irked about the "bum's rush" treatment some of them feel they have received.

A number of the first arrivals this morning expressed obvious displeasure at being "ordered" from their peace-keeping task by Egyptian president Gamel Nasser. The prevailing mood seemed to be actually a mixture of relief and resentment.

Relief that they were home again, but resentment because, as one soldier put it, "It's just as if the United Nations Force had wasted several years there."

The men were among the 720 Canadians serving with the United Nations Emergency Force in the Gaza Strip. Their evacuation was demanded this week by United Arab Republic president Nasser.

The first of seven Yukon aircraft flights arrived at 5.45 this morning, circling the base to time their arrival soon after that of Defence Minister Paul Hellyer.

Also on hand to greet the first 128 troops as they disembarked was Gen. Jean V. Allard, chief of the defence staff, who were the new green armed forces uniform.

Commending the party for their Middle East duty, Mr. Hellyer said "I know just how difficult a passing you have had -away from your homes and families for such a long period of time, and operating under such difficult circumstances."

"For that reason it has been all the more appreciated that you have been doing everything within your power to try to maintain peace in the world and to prevent war from breaking out."

The defence minister flew from Ottawa to greet the contingent and returned immediately following the arrival of the second party at 7.20 a.m.

The troops, many of whom were carrying rifles and submachine guns, passed through customs after the usual debriefing. Several of them living in eastern Ontario and Quebec were greeted by members of their families. The remainder dispersed to their homes all across Canada.

An army corporal, when questioned about a set of golf clubs slung over his shoulder, told newsmen the Canadian contingent in Gaza enjoyed the pastime to avoid boredom, and had organized a club. "When we had to leave on such short notice we split up all the club's assets, and rattled off the equipment."

Handshakes Are in Order

The first group of 720 Canadian troops evacuating the Gaza Strip are greeted at Trenton's Canadian Forces Base this morning by Defence Minister Paul Hellyer.

Firemen Fight Blaze At Chinese Pavilion

MONTREAL (CP) — A three-alarm fire today heavily damaged the interior of the Nationalist Chinese pavilion at Expo 67.

There was no immediate estimate of damages, but reports from the scene said the contents of the colorful pavilion appeared to be a total loss.

Expo's own fire - fighting force and additional men and equipment from Montreal battled the outbreak in the pavilion located on the St. Helen's Island part of the world exhibition site.

There were no reports of any injuries.

Other pavilions in the area of the outbreak include those of the Brewers' Association of Canada, the Bell Telephone Company of Canada Ltd., Air Canada, and Iran, but at no time were they in danger.

The Chinese pavilion was sponsored by the government of Chiang Kai-shek. The Communist government of mainland China is not among the 62 countries represented at the fair.

The fire was believed to have started in an upstairs theatre of the two - storey pavilion. There were a watchman and three employees in the building at the time. They smelled smoke and gave the alarm. This was shortly after 7 a.m.

Flames were pouring out the front door when the first of the 120 firemen from 12 stations answered the alarm. They were unable to gain entrance to the building for some time. Aerial ladders were brought into play to allow them to get at the flames from above.

Firemen believed that any art treasures in the building would be found destroyed or at least severely damaged by smoke and water.

U.S. Planes Attack North Vietnam Bases

SAIGON (AP) — U.S. Air Force Thunderchief jets attacked one of North Vietnam's major MIG bases again today, cratering the runway and thwarting efforts to get the field back in operation.

The raid on the Hoa Lac airfield, 20 miles west of Hanoi, was the ninth since it was first hit April 24th.

Ground action was light.

U.S. military headquarters said initial reports of the Hoa Lac raid indicated the field again was made unusable. Returning pilots said anti-aircraft fire around the field was heavy but no North Vietnamese MIGs rose to challenge the raiders.

A spokesman said the raiders flew through generally clearing skies in the Hanoi-Haiphong area, which has been covered by clouds for the last few days.

The spokesman said 120 missions were flown over the north Monday, concentrating on rail, road and water traffic from the Hanoi area south to the border.

Scattered ground fighting was reported in the Mekong Delta, the Central Highlands and in the U.S. marine area just below the demilitarized zone.

In the delta, U.S. infantry killed 3 Viet Cong soldiers in several sharp fights. The Viet Cong succeeded in hitting three helicopters, downing two of them.

U. S. Officials Silent On Middle East Crisis

WASHINGTON (AP) — The United States clung today to a policy of silence on the Middle East crisis, with officials hoping secret diplomacy would find a way to avoid an Israeli-Arab war.

A state department spokesman said his silence was "merely designed not to tilt the balance of diplomacy which we've worked so hard to achieve."

He was understood to mean diplomacy and restraint on both sides so far had staved off a showdown and created time in which a solution to the underlying problem may be found.

Today's Chuckle

Mother to finicky child: "Eat it, dear. Just pretend it's mud."

Egypt has threatened a blockade of the entrance of the Gulf of Aqaba against Israeli ships and any ships carrying what Egypt describes as strategic cargo in terms of their blockade policy.

Normally, it is said here, Israel has obtained 90 per cent of its oil from Iranian fields on a reverse arrangement with refineries at air-day intervals by four Liberian-flag tankers.

From Eilath the oil has been piped to Haifa on the Mediterranean coast where it is processed in a refinery.

Whether Israel might find alternative sources of supply temporarily or arrange for shipments directly to Haifa is a question which authorities here are either unwilling or unable to answer.

Nasser also said he had Russia's support for his blockade of the gulf.

Soviet Premier Kosygin, The Associated Press quoted Nasser as saying, promised that Russia will "use any country to interfere until things return as they were in 1956."

That was the year of the invasion of Egypt by Britain, France and Israel in an attempt to seize the Suez Canal after Nasser had nationalized it.

In Jerusalem, Premier Levi Eshkol told Israel's Parliament he expects the big Western powers to make a combined effort to keep the gulf open for international shipping without discrimination.

The United States and Britain urged the UN Security Council to ask all sides in the mounting dispute to shun belligerence and stressed their belief that the Egyptian blockade was a belligerent act.

In Washington, the state department said it had no confirmation of the reports and that it did not believe there were any U.S.-owned ships carrying Liberian registration in the area.

THE WEATHER

Synopsis: A large high pressure system over Northern Ontario will maintain clear skies over most of the province for the next two days. A pattern of daytime temperatures in the 60s and overnight lows in the 30s will continue over the forecast district for several days.

THE TEMPERATURES

	Max.	Min.
Today	65	44
Year Ago	56	40

Douglas Hails Byelection Win

OTTAWA (CP) — New Democratic Leader Douglas said Monday night his party's triumph in the Sudbury byelection and strong showing in Montreal Outremont - St. Jean indicate growing support for the NDP across Canada.

"This seems to support the opinion polls that have been taken across the country," he said in an interview. "We've increased our percentage of the vote in all these byelections."

He noted that the 1965 Liberal majority of 8,000 votes in Outremont - St. Jean was cut to 1,300 by the NDP candidate in the byelection.

Mr. Douglas hailed the NDP upset win in Sudbury as an indication that his party "could make some real gains in a provincial election in Northern Ontario."

"Let's take no chances. Stock up on both Vodka and Bourbon!"

News Briefs

INDIANAPOLIS, Ind. (AP) — Rain halted the 51st 500 mile auto race today only 17 minutes after the start. Parnelli Jones and his unique turbine had lead easily for 18 laps.

* * *

OTTAWA (CP) — Prime Minister Pearson declined comment Monday night on the New Democrats' upset victory in the Sudbury federal byelection.

* * *

OTTAWA (CP) — Conservative Health Macquarrie told the Commons Monday the CBC was guilty of an "apparent breach of law and practice" in broadcasting a political speech within two days of Monday's five federal byelections.

* * *

WASHINGTON (AP) — The Teamsters Union announcer Monday overwhelming approval by 450,000 members of a three-year national contract with the U.S. trucking industry providing 76 cents an hour in wage and benefit increases.

* * *

HALIFAX (CP) — Voting was reported brisk in both urban and rural areas today as Nova Scotians went to the polls in their 26th provincial election since Confederation.

Dymond's Help Not Asked

TORONTO — Provincial government agencies have not been asked to intervene in the Naspanee hospital dispute, Health Minister Dymond said last night.

The year-old hospital recently was organized by the Registered Nurses Association of Ontario — the first time such action has ever been taken against a hospital by the nurses' group.

The action followed breakdown of negotiations over dismissal of three nurses by the hospital.

Dr. Dymond said neither his department nor the Ontario Hospital Services Commission had been asked for assistance in resolving the dispute.

Inquest Underway

TORONTO (CP) — Patients and a hospital guard Monday gave conflicting evidence on where fire alarms were sounded during a blaze at a Workmen's Compensation Board hospital here March 21 in which one man died.

They were testifying at the inquest into the death of Francesco Gualtieri, 36, victim of the early-morning fire.

Gualtieri's death touched off a controversy when Dr. Morton Shulman, then Metropolitan Toronto chief coroner, accused the government of covering up evidence in the case.

Egyptian Navy Ships Fire on U.S. Tanker

CAIRO (CP)—Egyptian Navy ships fired a warning shot across the bows of an American-owned Liberian tanker trying to run the blockaded Gulf of Aqaba Monday and forced it to turn back down the Red Sea, the authoritative newspaper Al Ahram said today.

This was the first report of the Egyptian navy firing or turning back a vessel from the gulf since President Nasser more than a week ago cut off Israel's vital sea outlet through its port of Eilath on the gulf.

The Egyptian president claimed the gulf and the Straits of Tiran leading up to it are Egyptian territorial waters.

NDP Wins Sudbury Seat Liberals Hold Others

By THE CANADIAN PRESS

New Democratic Party door knocking cost the minority Liberal government an Ontario seat in one of five federal byelections Monday, but the Liberals had little trouble retaining four in Quebec.

Melville (Mel) Germa, 47, an armature winder at Copper Cliff, Ont., for the International Nickel Co. of Canada Ltd., won Sudbury for the New Democrats in his second try for a seat in the Commons.

His edge over James Jerome, 34, a Liberal lawyer, was slim.

Mr. Germa, who ran second to Liberal Rodger Mitchell in the last federal general election in 1965, conducted a house-to-house campaign that has become an NDP trademark. He advertised, as the campaign neared an end, that his knuckles were sore.

Progressive Conservative Colin Carwell, Social Credit candidate Donald Land and independent G. W. Rae were on the outside looking in at the Liberal-NDP fight.

Liberals elected in Quebec were: Pierre Caron, Hull; Andre Ouellet, Montreal Papineau; Aurelien Noel, Montreal Outremont - St. Jean; and Jacques R. Tremblay, Richelieu Verchieres.

The Liberals gained 34 per cent of the total vote in the five ridings, exactly the same percentage as in the 1965 election. The NDP percentage rose to 24 per cent from 16 per cent while the Progressive Conservatives, with one less candidate than in 1965, dropped to nine per cent from 14 per cent. The Creditiste-Social Credit percentage was down to 12 per cent from 13 and the total for other candidates was one per cent compared with three per cent in 1965.

The total vote in the Quebec ridings was 60,802, only 38 per cent of the 104,755 who voted in 1965. The Sudbury total was 29,126, 36 per cent of the 1965 total of 29,671.

Over-all total vote was 89,801 or 69 per cent of the 1965 total of 134,42 .

The results left the Liberals with 131 seats in the 265-seat Commons—still a minority.

Trial Uniforms

These new uniforms of Canada's armed forces are to be tested for a trial period of nine months, beginning immediately. From the left are the uniforms of an air force sergeant, an army captain. The uniform is dark green in color. Officers' caps will have gold trim on the peak.

(CP Photo from National Defence)

Daddy's Back!

Corporal John Dugas of Montreal receives a hero's welcome from his daughter Susan on arriving home from the Middle-East.

Mobilizes Troops

LAGOS (Reuters)—Nigeria's head of state, Lt.-Col. Yakubu Gowon, today ordered general mobilization of his troops and announced an economic blockade of the Eastern region, within hours after it seceded from the Nigerian Federation.

While the Nigerian radio broadcast a statement denouncing the Eastern break as "an act of rebellion which will be crushed," Gowon cancelled all army leave and ordered re-enlistment of all able-bodied veterans.

good living!

Dairy Foods Service Bureau

Printed in U.S.A.

Dairy foods go with good living!

Dairy Foods Service Bureau

Dairy foods go with good living!

Dairy Foods Service Bureau

Printed in U.S.A.

ROSE CRAIG
Gold Medal

GRACE BOWES
Silver Medal

MRS. BARBARA SCOTT
Medical Surgical Award

VIRGINIA BAUDER
Obstetrical Award

MARLENE LOWES
Pediatric Award

LINDA REDDEN
Faculty Award

DONNA MOORCROFT
Dr. D. M. Scott Memorial Award

Nursing Tested in Times of Chaos, Graduates Told

By RETA LAWRENCE

Thirty-seven dreams came true on Monday evening when graduation exercises took place at Belleville Collegiate Institute and Vocational School. In uniforms of spotless white, costlier than any gown 37 young women received their diplomas from the Belleville General Hospital School of Nursing. The atmosphere of the auditorium was fraught with pride as parents, relatives, friends, sweethearts and teachers watched the graduating class of 1967 take its place on the platform.

W. A. Shannon, warden of the County of Hastings, introduced the guest speaker, Miss Louise Jamieson, consultant of nursing services to the Ontario Hospital Services Commission.

Miss Jamieson has worked under the Canada Colombo Plan in India, and during World War II served with the Royal Canadian Army Medical Corps in Camp Borden, Africa and Italy.

The speaker said: "Nurses must be able to cope with complex and exacting techniques brought about by automation. It is not enough to know, when using an electronic pacemaker that you push a button to put it in motion. They must be able to understand the underlying scientific principle in order to use it safely and efficiently.

"Nurses should also be able to assume responsibility for leadership in view of the fact numerous categories of auxiliary nursing personnel will depend on her for guidance and instruction.

"We must not allow the pendulum to swing too far in the direction of academic learning to the detriment of those values of humaneness. Science is not an alternative to humanism, nor is it inconsistent with it. We can give a medication concentrating on techniques or the response to a drug and the patient will be safely nursed — but will not be well nursed. He will feel lost, alone and frightened because he will sense that our interest is focused on techniques and not on his needs as he sees them.

"Only when we combine the two qualities — intellect on the one side, humanism on the other — can we have a true balance. This is not easy to do, it is an art that can be cultivated only with attention and practice.

"Don't let anyone tell you the pioneer days in nursing are over; nursing in its two threes of change — the horizons are unlimited. A new reformation has started. In times of chaos, medicine and nursing have made their greatest strides."

D. W. Davenport officiated at the organ during the processional, recessional and for the musical numbers presented by the school of nursing choir under the directorship of Mrs. D. Reilly.

Dr. H. M. Davis, minister of Bridge Street United Church pronounced the invocation. H. A. Hamilton, chairman of the hospital board of governors, took charge of the ceremonies.

Greetings to the graduating class were tendered by His Worship, Mayor J. R. Ellis, on behalf of the city of Belleville; Dr. J. N. Hart, president, for the Medical Staff Association; Mrs. W. G. Harvey, president, for the Women's Hospital Auxiliary; F. C. Richard, administrator for Belleville General Hospital, and by Mrs. K. M. Flindall, director, on behalf of the School of Nursing.

Mrs. Flindall said, "Your class has the distinction of being the graduating class of the centennial year. This school of nursing is honored, also by being given the opportunity to send a student nurse to Expo to be a delegate at the Intensive Observation Nurses' Station at Expo 67. The student chosen for this by the student body is Miss Elizabeth Pelton of the class of 1968."

"It is 82 years since the Belleville General Hospital School of Nursing graduated its first five students. Nursing education has changed tremendously since then but there will be even more dramatic changes in the years ahead, with the establishment of regional schools, the new two years plus one year internership nursing course and eventually a two-year course.

"Each of you in the graduating class brought with you the potential required to become a professional nurse. Tonight, we are happy to see you receive this recognition. Each one of you will be an asset to whatever community you live in during the years to come. Be proud of your profession be proud of your school be proud of yourselves."

The Canadian Nurse award, presented by Miss Doreen Lowery, is given to a student who has been the most outstanding in her work during the first year of training.

Miss Ruth Geen of Maple, Ontario, was the valedictorian.

Miss Andrea Green dedicated this year's "Torch" to Mrs. Allison Ruglic.

NOREEN ALLISON VALERIE AUSTIN DIANE BABCOCK BARBARA BROUGH JEAN BRYANT

MARGARET CARSON MARJORIE CLOW SHARON CAUGHEY MARJORIE CRADDOCK NANCY FINKLE

RUTH GEEN ANDREA GREEN NATALIE HOAR MARLENE HOLDEN SUZANNE INSLEY

MARGARET IRVINE MARJORIE LEMKE KATHERINE LYNCH SHARON MAROIS GAYLE McFAUL

LYNNE MEEKS DIANE NOKES ELIZABETH OVERBERG LYNN FENDER MARION PRINGLE

MAUREEN RATH MYRNA SINK RUTH SNYDER KAREN STONEBURG PHYLLIS TAMLIN

Lone Goal To Promote Well-being

Valedictorian at last night's graduation of the 1967 class of the school of nursing, Belleville General Hospital, was Ruth Geen of Maple Ont.

Miss Geen's remarks, in part follow:

"In the past three years we have grown from immature apprehensive junior student nurses to more mature, professional women. We have seen the wonder of birth, and the mystery of death. Each with God's help, enabling us to serve our fellow - man, to the best of our ability.

"Tonight, we have reached our goal. For some this is the end of three years of hard work. For others it is merely the beginning. For all, our common aim is to promote the health and well-being of man. There are many people who deserve a note of thanks.

"To you, Mrs. Flindall may we never forget a woman who has worked hard to obtain the highest standards in nursing.

"To our teachers, may we thank you for your never - ending guidance, encourage-

LONE GOAL
(Continued on page 8)

EXPO LIMITED

ANOTHER SCENIC DOME TRAIN FROM CANADIAN PACIFIC

Across Canada Daily April 30-October 28

Canadian Pacific announces the Expo Limited. Between Vancouver and Toronto or Montreal. The Expo Limited joins The Canadian, Canada's famous stainless steel train, from April 30 to October 28. Two trains at your service on Canada's most spectacular trans-continental route. Every day of the week during Expo 67. Full range of accommodation. Incomparable cuisine. Dining Car, Coffee Shop, Lounges, Scenic Domes. All yours to enjoy and explore. Get to Expo and back in comfort and style, Go by train. Go Canadian Pacific.

Sample fare on the FARESAVER PLAN:
TORONTO-WINNIPEG
one-way Coach fare every day of the week
$29.50
See your Travel Agent or call NO-3-3404

Canadian Pacific
TRAVEL
SERVICES/TOURS/TOURS/TRAINS/SHIPS/AIRLINES/HOTELS/MOTORCOACHES
WORLD'S MOST COMPLETE TRANSPORTATION SYSTEM

Want Action?
LIST WITH
JOYCE
"The Quinte District's Foremost Realtor"
GERALD JOYCE REALTY LTD.
274 Front St. Phone 962-4356

DAVISON and DAVISON
TRAVEL AGENTS
"THE PLACE TO COME FOR PLACES TO GO"
193 FRONT ST. BELLEVILLE DIAL 962-3404

WEDDING

TURNER — PASCOE

A quiet ceremony was solemnized on Saturday, May 27 at 2.30 p.m. in Melrose United Church when Evelyn Pascoe of Melrose and Max Turner of Belleville were united in marriage by Rev. A. Poulter.

Their attendants were Linda Pascoe, daughter of the bride and Wayne Turner son of the bridegroom.

A reception followed at the home of the bride for the immediate family.

Mrs. David C. McMurray (nee Linda Stalker), daughter of Mr. and Mrs. R. J. Stalker, Belleville graduated May 19th from the interior design course Ontario College of Art, Toronto, with honor standing. Linda is a graduate of Belleville Collegiate Institute.

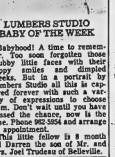

LUMBERS STUDIO BABY OF THE WEEK

Babyhood! A time to remember. Too soon forgotten those chubby little faces with their happy smiles and dimpled cheeks. But in a portrait by Lumbers Studio all this is captured forever with such a variety of expressions to choose from. Don't wait until you have missed the chance, now is the time. Phone 962-3544 and arrange an appointment.

This little fellow is 8 month old Darren the son of Mr. and Mrs. Joel Trudeau of Belleville.

Hearing Aids
Reasonably priced - 30 day trial
ED. LOGAN - Jeweller
Around the corner at 21 Bridge St. E.

Rubbermaid
Rectangular Dish Pan

cushions china, glassware, sink bowl

- Fits snugly in standard twin sink bowl
- Prevents breakage of china, glassware during dishwashing
12¾" x 14¾" x 5¾"

Reg. 1.98 now **1.57**

12½x15½x6¾

Reg. 2.49 now **1.97**

Available in assorted colors.

Whites HARDWARE
230 Front St. 962-4555

Nursing Graduates Entertained at Tea

The graduating class of 1967 of Belleville General Hospital School of Nursing was entertained at a mother and daughter tea Saturday afternoon in Edmunston Hall by the executive of the Women's Hospital Auxiliary.

As guests arrived they were welcomed by Auxiliary president Mrs. W. Grass Harvey. The hall was decorated with apple blossoms and spring flowers for the event.

Presiding at the flower - centred tea table were Mrs. F. A. Beeby, and Mrs. Philip Richard. Members of the executive committee who assisted in serving were Mrs. Ben E. Burley, Mrs. M. F. L. Jones, Mrs. E. Fairman, Mrs. J. R. Blackhouse and Mrs. W. J. Leslie. The tea was conveened by Mrs. W. S. Greaves and her committee of Mrs. J. I. Vesterfelt, Mrs. C. E. Scott and Mrs. E. V. Doherty.

On behalf of the Women's Hospital Auxiliary the president extended congratulations to the graduating class and wished them success in their careers. Mrs. Harvey presented each graduate with a stirling silver coffee spoon a gift of the auxiliary. Mrs. Barbara Scott, class leader, thanked the Auxiliary.

* * *

Lone Goal

Continued from page 7)

ment and support during our three years of training.

"To the doctors, may we thank you for your patience and confidence in us for our knowledge gained from you. To the graduate nurses of past years, may you always endeavor to uphold your standards. To our housemothers, how can we really thank you? It is with regret that we will be leaving a mother who always had time to listen to our sorrows and joys and whose comfort we could lean upon in time of need. To the future graduates - we wish success and happiness. May your graduation mean as much to you as ours has to us.

"At last to our parents, your prayers and your faith in us have enabled us to be here tonight. May you always be as proud of us as you are tonight."

Business Girls' Golf Section

The Business Girls' division of the Bay of Quinte Country Club is still in operation and again this week the draw will be made at the tee.

Betty Ingram advises that the winners last week were Kathy Kear, Klaudia Gardner, Minda Perpini and Laura Tuckaberry.

* * *

WATER FALLACY

According to surveys 66 per cent of Americans think it bad for animals to drink water during strenuous exercise; actually it is advisable.

Horticulturists View Spring Blooms in Ottawa

The Belleville Horticultural Society sponsored a bus trip to Ottawa recently and 41 people took advantage of the opportunity to view the spring flowers there.

They visited the Experimental Farm, where they saw early tulips and daffodils and, then, had lunch at Hog's Back Park near the Rideau River.

In the afternoon, they drove by the many beds of late tulips, which were still in tight buds, and on to Rockliffe Park where they were rewarded by a sight which they will never forget— large yellow or white daffodils and jonquils and little blue grape hyacinths.

The peony tulips, in clumps of red, yellow, white and pink, were at their best in front of the Parliament Buildings where an extra treat was to see the Canadian Youth Rally which took place on the lawn.

Attend Drama Festival

Four Belleville people, Dr. Joan Bronskill, Mrs. Roy Finlayson, honorary governors; Mrs. Charles Wilson, chairman of the Eastern Ontario Region, and Mrs. Wilson, attended the Dominion Drama Festival at St. John's Newfoundland last week.

All attended the Governor's Court for the Festival. The group was entertained by Lieut.-Gov. F. O'Dea and Mrs. O'Dea at a reception at Government House, by the Premier and members of the cabinet at a Provincial luncheon, by the Mayor and City Council of St. John's, by the Festival chairman, John Perlin at an opening night "at home" and by Dominion Drama Festival president, John Brook and Mrs. Brook at a reception.

Engagement Notices

Photo by William H. Riley

John Edward MacKeen **Miss Marian J. Pringle**

Mr. and Mrs. Alford Warren (Duke) Pringle, Belleville, announce the engagement of their eldest daughter, Marian Jeanette, to John Edward MacKeen, son of Mr. and Mrs. James Edward MacKeen, Belleville. The marriage will take place June 24, 1967, at 2 p.m., in Tabernacle United Church, Belleville. Mr. MacKeen is a graduate of Purdue University and Miss Pringle is a graduate of Belleville General Hospital.

Miss Helen Jean Davis **William D. Duncan**

Mr. and Mrs. Archie McLean Davis, Crestview Ave., Belleville, announce the engagement of their daughter, Helen Jean, to Mr. William Donald Duncan, son of Mr. and Mrs. Arthur A. Duncan, Niagara Falls, Ont. The marriage will take place June 24, in Bridge Street United Church, Belleville. Mr. Duncan received his Bachelor of Engineering degree and Miss Davis her Bachelor of Arts degree in psychology at McMaster University convocation, Hamilton on May 26.

Few Employees Pay Mothers While on Maternity Leave

OTTAWA (CP) — Canadians can't make up their minds whether working mothers are hard - hearted gold - diggers or brave little women.

The author of a pamphlet published by the women's bureau of the federal labor department says this ambivalent attitude is reflected in employers' policies, especially on maternity leave.

Sheila Woodsworth says many employers think mothers should stay home with their children, yet find them hard to replace as workers.

Canadian working mothers rarely receive protection in the form of cash and medical benefits, though a study of five countries including France and England showed it was customary elsewhere.

In France for instance, a woman who declares her pregnancy in the first three months and goes through prescribed medical examinations is entitled to an allowance equal to nine times the monthly family allowance for a dependent child.

This, kind of benefit is especially helpful where the mother's salary is necessary to support the family.

While 12 weeks' maternity leave is common practice among Canadian employers, few pay their employees while they are on leave. Where they are paid, the benefits are not usually equal to the woman's salary.

Medical coverage for maternity is fairly common in Canada because of group medical insurance.

Seniority is usually retained by women on maternity leave, but reinstatement at the same level of employment is not always guaranteed.

Mrs. Woodsworth suggests that working mothers should be thought of not as women who are neglecting their families, but as "employed women with family responsibilities," trying to combine two jobs in a heavy new way.

Copies of the 63-page study are available from the Queen's Printer, Ottawa, for 35 cents.

* * *

RARE STORKS ARRIVE

DUNCAN, B.C. (CP) — Two rare storks have been delivered to the zoo in this Vancouver Island community. The birds are the first pair bred in captivity at Al Gerning's game farm near Edmonton.

SOCIAL and PERSONAL

ENGAGEMENT NOTICE

Mr. and Mrs. Ivan J. Sherman announce the engagement of their daughter, Linda Lee, to Mr. Maurice Maxwell Kimmett, son of the late Mr. and Mrs. Morley Kimmett. The wedding will take place on Saturday, June 24, 1967, at St. Mark's Anglican Church, Deseronto.

* * *

ENGAGEMENT NOTICE

Mr. and Mrs. Kenneth H. Tompkins, Stirling, announce the engagement of their youngest daughter Nancy Karen, to James Bernhard: Johnston, eldest son of Mr. and Mrs. Walter L. Johnston, Foxboro. Marriage will take place Saturday, June 24th at Wellman's United Church.

* * *

Mrs. Thomas Lewis, Belleville, R.R. 1 has returned home and is convalescing following surgery in Kingston General Hospital.

* * *

Prior to her marriage Mrs. Thomas J. Burkitt (nee Linda Kirkham) was honored at a miscellaneous shower at the home of Mrs. Marjorie Shepherd; at a kitchen tea shower given by Mrs. Jean Schofield with co-hostess Mrs. Anne Hicks both held in Belleville, and at a linen shower given by Mrs. Joyce Wilson in Marmora.

* * *

Previous to the marriage of Mrs. Max Turner (nee Evelyn Pascoe) she was honored at showers in Melrose and Belleville. Mrs. H. Domille and Mrs. K. McMechan were co-hostesses at a "linen shower" at the home of the former; also one was held at the home of Mrs. B. Waters in Belleville when her fellow-employees at the Reitman Stores presented her with many lovely gifts.

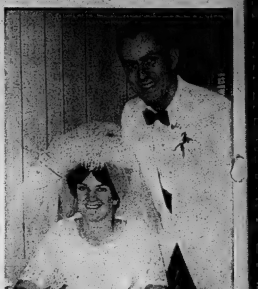

MR. AND MRS. THOMAS JAMES BURKITT

Burkitt — Kirkham

Linda Violet, daughter of Mr. and Mrs. William George Kirkham, Belleville, and Thomas James Burkitt, Kingston, son of Mr. and Mrs. William Jacob Burkitt, Belleville, were married by Canon R. B. Wright in Christ Church, Belleville, May 20, 1967, at 4 p.m. John Withers was organist.

Given in marriage by her father, the bride wore a white crepe gown with straight skirt, bolero bodice, lace sleeves, Empire waistline and detachable train flowing from the waist. Her shoulder-length veil was held with a diadem of net circlets centred with aurora borealis and she carried a cascade bouquet of red roses and white carnations.

Her attendants, Miss Joan Kirkham, maid of honor and Mrs. Jan Archer, bridesmaid, were dressed alike in gowns of turquoise spray taffeta with high bodices in Guipure lace and matching coat with lace sleeves. Their headpieces were of matching turquoise petals with seed pearls and they carried cascade bouquets of yellow carnations.

Robert Burkitt attended the bridegroom and the ushers were William Kirkham and James Gordon.

The bride's mother wore a powder blue shantung ensemble of sheath dress and three-quarter length coat, matching accessories and a corsage of pink roses. The bridegroom's mother was attired in a sleeveless, floral in centennial rose shantung with matching three-quarter length coat, a three-tiered flowered pillbox hat and corsage of white carnations sprayed with pink.

Following a reception at the Sun Valley Motor Inn, the couple left on a trip to Niagara Falls. For travelling the bride chose a suit of yellow plaid with black accessories and a corsage of yellow roses. On their return, they will live in Belleville.

U.C.W. Meetings

WOOLER UCW

WOOLER — A general meeting of Wooler UCW was held in the church hall recently with an attendance of 22. The president Mrs. Lorne Redcliffe opened the meeting and welcomed everyone.

The devotional period followed and Mrs. Erven Scott led in the worship. She was assisted by Mrs. R. Hubbs and Mrs. A. Arthur who gave readings and by Mrs. W. Adam who gave an interesting meditation on "The Praying Hands".

Interesting reports were given by the leaders of the various units and the treasurer's report given by Mrs. A. Easter was most encouraging. In the absence of the secretary, Mrs. R. A. Hubbs, the secretary's report was read by Mrs. L. Dorland.

The program was in charge of Mrs. W. Adam who led in a play dealing with senior citizens, the retirement and the future of senior citizens. Those taking part were: Mrs. D. Fox, Mrs. W. McColl, Mrs. L. Dorland and Mrs. Adam. A discussion followed the play.

Members were reminded of the next general meeting to be held July 18 and Mrs. Adam reminded everyone to save their used stamps which this year will go to help care for those with Leprosy.

Mrs. Hubbs closed the meeting during lunch which was in charge of Mrs. L. E. Bryant.

DON'T WANT FREEZE

The average Italian eats less than a pound of frozen foods a year.

Tender, Loving Care Needed For Children With Autism

TORONTO (CP)—Fearful, illogical, uncontrolled—these are adjectives used to describe the child suffering from a mental ailment whose main symptom is withdrawal.

Dr. Miloslo Havelikova of the Hospital for Sick Children describes it as "withdrawal into himself away from others; a complete isolation from the outside world which he seems either to fear, reject or be unable to comprehend."

These are children suffering from autism, a mental ailment first known as childhood psychosis or childhood schizophrenia.

Dr. Michael Rutter of the Institute of Psychiatry, Maudsley Hospital, London, estimates that four or five out of every 10,000 children develop it—the majority being boys.

It rarely shows up after the age of five and usually appears within a few months of birth.

Although its cause has not yet been discovered, several theories are advanced for its outbreak. They are brain damage to adults that it may not be detected; a chemical imbalance in the body, or refrigerator mothers—mothers who care for their children in tender, loving care.

But it isn't all that easy.

"The mother gets no feedback from the child," says Dr. Rosenfeld. "She may be so resentful at the child not giving anything back that she cuts off from the child."

"It's hard on them because autistic children can't give back rewards," says Mrs. Brown. "It's hard to love a child who doesn't love you back."

But for the parents there are many confusing factors. The child often grows physically in keeping (with his age but not emotionally. Often they go into hairraising behavior they fear strangers, animals, or strangers. It's very difficult for a parent when a child starts screaming in a department store or a restaurant, says Dr. Havelikova.

To a passerby, however, the child is just a spoiled brat spoiled and many don't hesitate to tell the parents.

The tender-loving care treatment demands that someone give the child complete emotional commitment for more than a couple of hours a day.

"It's a hell of a messy job," says Mrs. Brown. "You have to sweat it out for three or four or five or six years. You just don't do this alone."

And in spite of all this there is always the feeling of the child will improve. Many do improve as they grow older and may adjust to reasonably life and earn a living. Others become complete mental defectives even though their intelligence had normal potential.

Even as an adult, however, there is no guarantee that the autistic victim, no matter how successful outwardly, won't have problems relating to other people.

But with patience and persistence it is often surprising what good results can be obtained," says Dr. Havelikova.

Fairweather
MONTH-END
SPORTSWEAR
SALE

Ladies' COTTON BLOUSES
Plains and prints. Short and ¾ sleeves.
10-20.
Reg. to 7.00 special **3.99**

Ladies' STRETCH SLIMS
Famous maker lycra and cotton. 8-18
Reg. 15.00 special **7.99**

Fairweather
Fashions since 1867

Rx for EASY-CARE GARDENING
C.I.L. ROSE DOCTOR Rx
MULTI-PURPOSE FERTILIZER FOR
Flowers - Shrubs - Perennials - Transplanted Annuals - Ornamentals - Hedges and Small Trees.

ONE EASY APPLICATION —
½ cup per sq. yard worked and watered into the soil:
- Prevents sprouting of weeds and grasses for 2 months.
- Systemic insecticide kills Aphids, Leaf Hoppers, etc. for 3 weeks.
- Kills fungus diseases — discourages Aphids and mites.
- Add sure, long-lasting 4-8-4 fertilizer with chelated trace elements.

ROSE DOCTOR ®
C.I.L.
LAWN & GARDEN FERTILIZERS

Bishop's Seed AND GARDEN CENTRE
81 - 85 STATION ST.

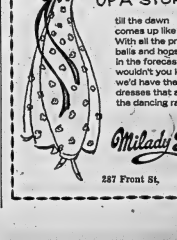

UGH! FLEAS!
CALL **PCO**
BELLEVILLE
962-2934
Get rid of them FAST!
24 HOUR SERVICE
Safe, fast and efficient pest control in homes, business and industry

Duplicate Bridge Session

Practicool Master Point Night — Mitchell Movement. 9½ tables — North-South Average: 99, East-West Average: 90.

North-South	Match	P.M.P. Points	Award
Irene Trudeau	117	.38	
Velma Fitzgibbon			
Up and			
Jean Richard	113½	.14	
Homer Townsend,			
Bob Rowbotham	111	.09	
Jack Johnston,			
Carl Twiddy	104	.07	
East-West Winners			
Anne Acton,			
Hazel Pugh	121½	.28	
George and			
Jean Adams	115	.14	
J. A. Glover,			
J. Thomlinson	104½	.09	
Bill and			
Ruth Dermah (Picton).	104	.07	

The next Duplicate Bridge Session will be held at the Golf Clubhouse on Tuesday, June 13, at 1.30. Everyone is welcome.

JOHN H. THOMSON

WAYNE SOBLE

McMaster Graduates

Two Belleville students, John H. (Jack) Thomson, son of Mr. and Mrs. Howard Thomson, Belleville, and Wayne Soble, son of Mr. and Mrs. William Soble, Belleville, were both graduated from McMaster University, Hamilton, at convocation ceremonies held last Friday. Jack, who received his Bachelor of Arts degree is a graduate of Belleville Collegiate Institute and in September he plans to tour Europe for a year before resuming his studies. Wayne also received his Bachelor of Arts degree (honours) majoring in English and history. He is also a graduate of B.C.I. and V.S. and plans to enter McMaster Divinity College, Hamilton, in September to continue studies in theology.

Kitchen Tested Recipes

Three-egg Buttery-tasting Cake

By MARY MOORE

Mrs. M. E. J. wrote: "My mother used to make this cake many years ago and never had a failure, but mine does not turn out light and high. The butter made the cake taste delicious. What is wrong?"

With a few minor adjustments I made a light, high delicious buttery-tasting cake that I am sure all of our readers will enjoy and that corrects Mrs. M. E. J.'s recipe.

TUESDAY

Dinner Menu

Lightning Casserole from Leftover Sunday Roast (see Monday); Individual Bowl Salads: Lettuce and Sliced Cucumber with Rose Olive, Mayonnaise; Baked Apple Crisp with Whipped Cream or Topping; Coffee.

BUTTERY THREE-EGG CAKE and FROSTING

2-3 cup butter or 1-3 cup butter and 1-3 cup shortening
1¼ cups granulated sugar
2 eggs
2½ cups sifted cake flour
3 tsps. baking powder
1 tsp. salt
1 cup milk
1½ tsps. vanilla.

In heavier bowl cream together the butter (or butter and shortening)" and sugar until very light. Add eggs and beat on high speed for 5 min. Sift together the sifted flour, baking powder and salt. Add vanilla to milk. Fold in sifted dry ingredients in thirds, alternately with the milk and vanilla in thirds, until smoothly blended.

Have ready two 8 x 8 x 2" pans lined with buttered wax paper. (Or you may use three 8" layer cake tins, lined on bottoms with buttered wax paper.) Turn in batter and bake at 350 deg. Fahr. for 30 to 35 min. Three 8" layers would take only 25 min. to bake.) Allow to stand in pans for at least 5 min., then turn out on cake racks, peel off wax paper at once and cool.

NOTE: We used this cake as a 13th Wedding Anniversary cake at Marianne's and Herbie's home. Nine-year - old Davey filled and frosted it. The filling was "Lemon Cheese" bought in a jar (delicious) and the Frosting:

¼ cup butter,
2 cups icing sugar
3 tbsps. cream
½ tsp. vanilla
Shake of salt

Beat together until of spreading consistency. After frosting the top and sides with this butter icing, Davey added some yellow food coloring to some remaining frosting in the bowl and piped it through his cake decorator, making a border around the top edges and a huge "12" in the centre. All yellow pipings were studded with "silvers". Very gala.

Above is a three - egg butter cake recipe that every baker of aristocratic cakes should clip and have in her file.

U.C.W. Meetings

MOUNT PLEASANT-RAWDON UCW

RAWDON — Mrs. Burton Sharpe presided at the May meeting of Mount Pleasant-Rawdon UCW at the church hall Wednesday night. Guests were present from Stirling, Carmel, Rylstone, Wellman's, Hoard's, Bethel and River Valley. Mrs. Mac Sharp was pianist.

Mrs. Marguerite McMullen and Mrs. Stanley Williams were in charge of the program on the theme of the garden of God. Giving readings on the theme were Mrs. Kenneth Keyser, Mrs. Robert Merrick, Mrs. William Mcadam, Mrs. Wm. Jeffs, Mrs. Burton Sharpe, Mrs. Ira David and Mrs. Robert M. Hoard. Mrs. Harry McAdam read the Scripture. Mrs. Marguerite McMullen gave the meditation. Mrs. Carleton Potts and Mrs. Garth Joslin sang a duet. Mrs. Percy MacMullen read two poems. Mrs. Mac Sharp played a piano selection. Mrs. Robert Hoard sang a solo and Mrs. Herbert Smith read the story of the water-lily.

Mrs. Carleton Potts showed a film on mental health in children and Mrs. Raymond McConnell conducted a contest on the names of villages and towns in the area. Mrs. Ross Jeffs was in charge of an old-fashioned geography match.

Guest speaker on June 3 at the church hall will be John Matheson of Leeds.

FASHION COMES BACK

LAKE LENORE, Sask. (CP) A columnist for the weekly Humboldt Journal discovered a supply of mustache wax while poking around Arnold Mehr's drugstore and mentioned it in the paper. Mehr now has had to re-order twice to meet out-of-town orders.

Hear Clearly Again.

with a new Beltone HEARING AID

FREE SERVICE ON ALL MAKES

Open 10 a.m. to 10 p.m. Daily Except Sunday

962-6000

Rite-way

BELLEVILLE

Successful Living

Gift of Sight May Be Pledged

DEAR DORIS: The following poem may inspire some of your misty readers to pledge their eyes to the Eye Bank of Canada. It is contributed by Carol Smart, Burlington, Ontario.

ONE CHANCE

What a wondrous gift you have,
To share with friend or, passer-by;
When your days, numbered, reach their sum,
What need, when closed, will be your eye?

The twinkle of an evening star,
The innocence of spring's first bloom,
The calm of newly fallen snow,
The splendor of a sun-filled room.

These things you often read about
And live and recollect,
What joy to offer all these things,
To one you've never met.

One Chance, consider the waste,
It selfishly bone gifts you keep
Unused, unloved, unseeing, covered
With you in that final sleep.

SADIE BENDING, Canadian Council of the Blind.

DEAR SADIE: Thank you. Many thoughtful Canadians have already made this arrangement. For the information of others, the address of the Eye Bank of Canada is 1920 Bayview Avenue, Toronto, or your local branch of the C.N.I.B. can help you with details.

* * *

DEAR DORIS: My girl friend and I are both going to register for university, and were wondering about living conditions. We could live in residence, but we think it would be too difficult to study with so many girls to talk to.

We are thinking about renting an apartment. Is it safe for girls at 18 years of age to live on their own? We can't ride behind our mothers' skirts all of our lives, and we do want some excitement and freedom before we settle down and get married.

We'd also like some rules concerning how to treat boys, without parents by our side. — TAKING THE PLUNGE.

DEAR TAKING: Freedom and excitement, yes. But the chores that go with renting your own apartment — I wonder. They aren't exactly the same thing. And built-in chaperones come in handy.

College girls who live in residence have it all over their living-out pals like a tent. When you are living on campus you are "living in" things.

As for study, I'd say you have more chance to concentrate in residence, where you are all in the same boat, and rules are pretty flexible about quiet hours, evening snack-breaks, boy friend hootenanny.

Find out more about the residences at the university you will be attending. I'm cagey about apartments for girls 18. With the best of intentions, you could meet up with situations beyond your handling. Later on, maybe.

* * *

Confidential to TEARFUL SESSIONS: Don't forget for one minute that in years to come, your daughter's fiance's family is going to be her family; his mother, her mother-in-law. She can make or well-nigh break that relationship right now.

It goes hard with the mother of an only son to lose him at all. By giving her a spot of honor at the wedding, by yielding at least a little about the relatives she'd like invited, your girl will help her to relax. —Not to let her rule the new roost, mind you!

* * *

(Has Doris helped you with a problem? Write and tell her so!)

Points for Parents

By MARY BRYSON

Boisterous shouting and chasing can spread like an epidemic through a group of children. The running and roughhousing is almost sure to end in an accident and tears.

When you see your child and his visitors growing restless, this is the time to drop what you're doing and read a story, bring out a snack or divert them with a new game.

It's much easier to keep things under control at a gathering of young children than it is to restore a shattered calm.

WIN!

A JET-SET PORTABLE RECORD PLAYER!

A TOTE-BAG FULL OF POP RECORDS!

IN

LESLIE'S "WALKIN' EASY" CONTEST!

Free picture of Top Recording Star.
Enter our "WALKIN' EASY" CONTEST today! Nothing to buy! But we think you will when you see the great new line of Keds shoes!
KEDS are the real cool comfort shoes! See them at

LESLIE'S SHOE STORE LTD.

235 FRONT ST. DIAL 962-5339

Sew A Paintdress

4908
SIZES 10-18

Newest surprise on the fashion scene is the split-personality dress! Looks like a dress, yet it divides into pants. Sew it in sunny cotton for sun, sport, garden.

Printed Pattern 4908: Misses' Sizes 10, 12, 14, 16, 18. Size 14 takes 3¼ yds. 45-in.

FIFTY CENTS in coin (no stamps, please) for each pattern. Donate's readers add three cents sales tax. Print plainly, size, name, address, style number.

Send order to Anne Adams, care of the Intelligencer Pattern Dept., 60 Front St. West, Toronto 1, Ontario.

Ann Landers

Senior Citizens Enjoy Ann Landers' Column

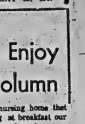

ANN LANDERS

DEAR ANN LANDERS: I work in a nursing home that has 125 elderly residents. Every morning at breakfast our executive director reads at the microphone and reads, . . . first, the news bulletin, and then your column. You can't imagine how much everyone looks forward to that morning treat. When the director says, "And now let's see what Ann Landers has to say," you can hear a pin drop.

I am sure the folks would be thrilled if you would say a special good morning to them one of these days. I wouldn't expect you to mention the name of the home, but it's in Kansas City and we'll know you mean us. — MRS. W.

* * *

GOOD MORNING, FRIENDS IN KANSAS CITY: I am happy you enjoy my column. And for those of you who can still get into mischief, I hope you are paying attention to my advice.

* * *

DEAR ANN LANDERS: My husband is what the neighbors call a wonderful husband and father, and I guess he is — between hunting and fishing trips, stock car races, bowling league and the inevitable Friday night card game with the boys.

He says he is happy. Well, I'd be happy too, if I were free to come and go as I please, had a lovely place to live, someone to cook my meals and make love to me when I am in the mood. My husband would stay home if I asked him to, but who wants a man home if he is here by request?

Don't tell me to join a club or find a hobby. I'm plenty busy with four sons. It's those hours between midnight and 2:00 a.m. that get to me.

I know he's not cheating, it's just that he'd rather be with the boys than at home — and this is hard to take. Is there a solution? — LONELY.

DEAR LONELY: I get this same letter 50 times every day. Only the signatures are different.

My advice is (1) don't nag; (2) Don't beg for his presence; (3) Keep yourself busy and (4) Turn on the charm.

You've got an immature kid on your hands, but kids do grow up with the proper guidance and adult behavior to imitate. In the meantime, be patient. Immaturity is not curable by anything short of years of living. Be sure to read tomorrow's column for more on this subject.

* * *

DEAR ANN LANDERS: My husband and I are a retired couple who have found an ideal apartment. We've lived here two years and love it.

In October a women (about 50) moved in directly above us. This girl has a string of male visitors and quit nearly every one hour to three days. Her telephone rings day and night. She runs the bath water at three in the morning. Her radio and TV could wake the dead.

Would it do any good to ask the landlord to throw her out? Or should we look for another place to live? We will never be able to find an apartment as good in this neighborhood at this price. — SENIOR COUPLE.

DEAR COUPLE: Move. It could be that this dilly entertains only her friends — and she doesn't have an enemy in the world.

You'd have a difficult time proving she is what you think she is. If you are wrong, she could sue you for defamation of character. I say, take a worm it.

Club Activities

ALPHA LAMBDA CHAPTER

The opening meeting of the new season for Alpha Lambda Chapter of Beta Sigma Phi Sorority, was held on Wednesday at the home of Mrs. Tom Meeker.

Mrs. Hugh Ketcheson who has been associated with Alpha Lambda for many years as social sponsor and for the past three terms as director and Mrs. Edward Drumm, social sponsor, were appointed honorary members upon their retiring from office. They were presented with pin guards of their respective offices. Mrs. Gord Brown made the presentations.

Committees were selected for the coming year and plans were discussed for the annual black and Gold Ball to be held in the fall.

Mrs. Bob Walton, speaker for the evening, presented a program on The Trust, with a lively discussion period following.

QUINTE HEALTH FOODS

"EAT RIGHT TO BE HEALTHY"

279 N. Front St. 962-3683

ADVANCE CLEANERS

TIME-TO-STORE OUT-OF-SEASON

GARMENTS

Enjoy Complete Protection with Professional Garment Storage in Insured modern vaults.

962-5335

62 DUNDAS ST. WEST BELLEVILLE

Garments in Sat. 10 a.m. ready Sat. p.m.

Mr., Mrs. F. W. Brennan Wed for 50 Years

MARYSVILLE — Mr. and Mrs. F. W. Brennan of Marysville celebrated their 50th wedding anniversary recently. They renewed their wedding vows at an anniversary Mass celebrated by their nephew, Father James J. Farrell, S.J., in Holy Name of Mary Church, Marysville.

The couple was attended by Clare Brennan, Mrs. Clare Brennan, and Mrs. Pat Jordan. Serving the Mass were Larry Brennan, Richard Farrell and Jim Farrell.

Present in the sanctuary was Rev. Father Hamilton of Read Parish. Accompanying the organist Anne McAlpine, was Rev. Father O'Neill and choir of Marysville Parish.

Following the Mass a dinner was held in Melrose Hall, catered by the women of Melrose. The reception was held in the afternoon, catered by the women of the Marysville CWL.

Later in the evening friends gathered at their home for a social get-together.

Mr. and Mrs. Brennan were married in Holy Name of Mary Church on April 16, 1917 by Father Michael Meagher. Their attendants were Clare Brennan, and Mrs. Chester Paul (deceased).

Mr. Brennan was a cheesemaker all his life until retiring in 1958.

Mr. and Mrs. Brennan had seven children, Mrs. Bill (Helen) Whalen, Belleville; Mrs. Lorne (Ione) Jarrell, R.R., Belleville; Mrs. Ed. (Millie) McDermott, Belleville; Mrs. Ted (Joan) Cavanaugh, Scarborough; Mrs. Percy (Shirley) Milligan, Belleville; Kenneth of Belleville, another son (Wilfred) died in 1946. They have 16 grandchildren.

The couple received many gifts and greetings.

A special apostolic blessings from Pope Paul was read at the Mass.

Telegrams were received from Prime Minister Lester B. Pearson, Rt. Hon. John Diefenbaker, Premier John Roberts, Clarke Rollins MP, Lee Grills MP, Robert Temple and Douglas Aikenbrack MP.

No mistake with steak

Cresta Roja is a deliciously medium dry red table wine made from French hybrid grapes in Niagara.

Bright's CRESTA ROJA RED TABLE WINE MEDIUM DRY

PIANOS NEW - USED

RENTALS

HITCHON'S

340 FRONT ST.

Effective June 1, 1967.

Flowers BY DUSTIN

SAME PHONES 968-7032

STORE HOURS ONLY 9 - 5:30 968-7875

DEAR FRIENDS AND CUSTOMERS

With pleasure we wish to inform you of a new sign in the city. Formerly known as Flowers By Wellers, 390 Front Street which the Dustins have managed and operated in Belleville for the past twenty years.

The same care will be given your valued orders by the same staff that has served you well in the past and trust we will be of the same help in the future.

Thanking you for being our customers and friends I remain

Yours Truly,
AL. E. DUSTIN

P.S. — PICK UP A FREE ROSE FRIDAY AND SATURDAY WITH YOUR PURCHASE.

Canada's Middle East Attitude Cited

International Politics Hit Expo -- Kuwait Pavilion Closes

MONTREAL (CP) — International politics hit Expo 67 for the first time Monday when the oil sheikhdom of Kuwait closed its tiny pavilion over what was termed Canada's attitude in the Middle East crisis.

Less than 24 hours after President Nasser of Egypt criticized Canada for being biased toward Israel in the Middle East dispute, the commissioner-general of Kuwait's pavilion received a telegram ordering him to close.

Except in the offices of Expo, however, the closing caused scarcely a ripple. Crowds continued to flock into the pavilions of other Arab countries, those of the United Arab Republic, Algeria, Morocco and Tunisia, which kept their doors open.

The crowds filled other pavilions too. By 12 midnight, Expo's turnstiles had counted 265,482 visitors compared with an expected 165,000 for a total of 8,319,173 since the fair opened.

An expo spokesman said the action of Kuwait had been taken "unilaterally" and the fair's management had received no advance notice of the planned closing.

Michael Dibbon, head of the press, radio and TV division, said there was regret at the fair "that politics had been brought into the arena of Expo 67 after they had been kept out of it with great success."

The $200,000 Kuwait and the other Arab pavilions are on Notre Dame Island in roughly the same area as the pavilion of Judaism.

There was a hint that the closing might not be permanent. It was believed Canadian authorities were getting in touch with the Kuwait mission in Washington. Kuwait has no representation in Canada. A spokesman for the pavilion said its commissioner-general, F. M. Fahad Sarawi, did not know if the pavilion would be closed permanently.

But life was not all solemn on the fairgrounds Monday. Some of the stars of the Australian review Pop Goes Australia, which had its premiere at Expo Theatre Monday night, cavorted over the site.

Frank Donellan, who claims the world boomerang - throwing title, demonstrated his skill for newspaper r n by throwing his boomerang f om over the St. Lawrence River, with the weapon returning to a spot 10 feet from him.

Then Rolf Harris, who won fame singing Tie Me Kangaroo Down, Sport, put on his three-legged act for photographers and tried to get through an Expo turnstile.

Even Dairy Industry Day, which opened with a speech by Forestry Minister Sauvé, let it lapse even a little. After Mr. Sauvé read a solemn pronouncement from Prime Minister Pearson on the "nutritional and economic value of milk," dairy princess Gaylene Miller of Daimeade, Alta., led a procession to Man the Provider pavilion where thousands of children received free scoops of ice cream.

Today the Israeli pavilion returns to the publicity spotlight with the launching of its Bible quiz. Forms, with true-or-false questions, will be distributed to visitors and there will be monthly drawings for trips for two to Israel throughout Expo's six months.

Pop Goes Australia Good Show

By ROBERT TANNER

MONTREAL — Just as modern mass production factories have to rely on sampling to inspect their manifold products, so must a critic faced with the superhuman task of reviewing the talent assembled for the Expo world festival. Last night my sample was Pop Goes Australia, a variety show from down under which is playing this week at the Expo theatre.

In common parlance with Canada, Australia has not until now figured prominently in the entertainment world, but this show and the Australian ballet which appeared last week in La Salle Wilfrid Pelletier are her contribution to the festival.

Pop Goes Australia is built around a seven piece band, Bobby Limb and the All Stars, with Mister Limb also acting as master of ceremonies. Other acts include Rolf Harris, Normie Rowe, Cathy Lloyd, Frank Donellan and the interpationally known Seekers.

It must be confessed this is a somewhat mediocre variety show, but with two high spots so outstanding as to make the rest of the evening worth while.

Rolf Harris is a comedian of such rare talent that he had his audience eating out of his hands almost from the moment of his entry as the man with the extra leg. This hilarious turn was followed (on only two legs) by version of his c-o-w song, Tie Me Kangaroo Down, Sport — first in English and then in a number of foreign translations. A sincere rendering of If I Were a Rich Man from Fiddler on the Roof was followed by a side splitting demonstration of the Australian aborigines musical instrument the didgeridoo.

As Mr. Harris said, it looks an impossible instrument to play and it is actually harder than it looks.

The quality of the show hit the heights again when the Seekers took over the stage. Varying their repertoire from the spiritual My Lord What a Morning to the swinging Australian song With My Swag All On My Shoulder. They showed themselves to be a highly competent and professional group.

So if you are at Expo, by all means go and see Pop Goes Australia. Rolf Harris and the Seekers are well worth the price of admission.

THE LITTLE WOMAN

"I think he would have passed me if it hadn't been his car I backed into."

Dymond Favors Cutting Six-year Doctors' Course

TORONTO (CP)—Health Minister Matthew Dymond Monday described as an "excellent idea" a proposal that the present six-year course for training doctors in Ontario be shortened.

The proposal was made last week by Dr. John Evans, dean of a planned medical school for McMaster University in Hamilton.

Dr. Dymond told the legislature the matter is being studied by the manpower committee of Ontario's council of health.

He was replying to Eddie Sargent (L—Grey North), who suggested that if the minister approved of the idea he should force medical schools to take a small town.

TV ENTERTAINMENT

TUESDAY

● **Channels 7 and 10 will air a Drama Special at 9:30 called "Evasion of Power." This critically acclaimed film is a revival of Anton Chekov's famous 19th century drama. Sir John Gielgud stars.**

6.00—News (11) (12)
Mister Rogers' Neighborhood (8)
Merv Griffin (13)
6.25—News (7)
Pierre Berton (11)
Cort Press U.N.C.L.E. (12)
7.00—Let's Go To The Races (3)
Flipper (4)
Dimension X (5)
F Troop (8)
Hazel (10)
Nat Paiva (11)
7.30—The Cort Press U.N.C.L.E. (3) (8)
Hazel (5) (10)
Gunsmoke (7) (11)
Star Trek (9)
Bewitched Wife (11)
Monky Tonkin' (12)
8.00—Bell Station (11) (13)
8.30—Occasional Wife (3) (8)
Red Skelton (7) (10)
Invaders (12)
Avengers (13)
9.00—MOVIE: "My Six Loves" (3) (8)
This Week at Expo (11) (13)
9.30—Ivanov (3) (7) (12)
Love On A Rooftop (8)
10.00—Judd For The Defence (5)
Tarzan Plays (11)
Spy (8)
Fugitive (13)
10.30—Newsmagazine (11), (13)
11.00—News (3) (11) (13)
11.30—Johnny Carson (3) (8) (7)
Lee Marvin (10)
MOVIE: "Sons of the Pecos" (12)
11.40—MOVIE: "Spy Hunt" (8)
MOVIE: "Hit and Run" (5)
11.45—MOVIE: "Crash Landing" (10)

WEDNESDAY

6.00—News (11) (12)
Mister Rogers' Neighborhood (8)
Merv Griffin (13)
6.25—News (7)
Pierre Berton (11)
Cort Press U.N.C.L.E. (12)
7.00—MOVIE: "Trapeze" (7)
Lowell Thomas (8)
Batman (10)
Hazel (5)
Nat Paiva (11)
Days of Virginian (5) (8)
Lost In Space (3) (10)
Batman (12)
Andy Williams (9)
Comment (11) (13)
7.45—Cort Press (3)
8.00—Green Acres (11) (13)
Monroes (12)
Beverly Hillbillies (3) (10)
Bob Hope (11) (12)
MOVIE: "Thespesny Opera" (9)
9.00—Bob Hope (3) (8)
Green Acres (5) (7) (10)
Monroes (11) (13)
9.30—Jackie Gleason (5) (7) (10)
Choice of Futures (11) (13)
10.00—I Spy (3) (8)
Danny Kaye (5) (7) (10)
10.30—Newsmagazine (11) (13)
Sports Hot Seat (8)
11.00—News (8) (11) (13)
11.30—Johnny Carson (3) (7) (8)
Las Vegas (12)
MOVIE: "Bold Adventure" (10)
11.40—MOVIE: Vegas (5)
MOVIE: "Your Money or Your Wife" (9)
MOVIE: "Ride Out For Revenge" (11)
11.45—MOVIE: "The Magic Sword" (13)

RADIO

CJBQ BELLEVILLE

AM - 800

TUESDAY

6.30—Sunrise Break with Neil Kirby.
9.00—Sports and Markets.
9.05—At The Top with Jim Wright.
9.35—Mystery Theatre, "Kindred Tales" by Alan King.
9.03—Project '67. A documentary examining the jury system, the witness and from the outside.
11.15—Town and Country Time with Dick Loverseed.

WEDNESDAY

8.15—Up With The Sun. Music and humor with Tom Hookings.
8.00—News and Sports.
8.30—John Lee '67 music and interesting features.
11.00—Why Not Call? Comment and opinion with Tom Hookings.
12.15—News Report.

FM - 97.1 m/c

TUESDAY

4.00—Impressions in Music with Peter Thompson.
5.15—Music for Dining.
7.30—International Newstime.
8.00—Continental Serenade.
8.30—Music As You Like It. Classics with Tom Hookings.

WEDNESDAY

9.15—Morning Concert.
10.35—Musicals with Art Watkins.
12.00—Music for Dining.
1.00—Portraits. Neil Kirby hosts.

TV-Radio Column

Anne Baxter's Marital Venture Ending Up in Divorce Court

HOLLYWOOD (AP)—Any regrets over the interruption in her career?

"No," said Anne Baxter. "Regret is absolutely pointless."

Of her three years as an Australian farm wife, the 1946 Oscar winner for The Razor's Edge said Monday:

"I gave up my career because I was fascinated by love. My husband didn't want me to give it up. I think he was wiser than I was.

"I took a hiatus from work for some very personal productions"—daughters Melissa, 5½, and Maginel, 4.

Of life on husband Randolph Galt's 34,000-acre cattle farm 180 miles from Sydney, she said:

"I was terribly busy physically, scrubbing floors, cooking. Radio reception was almost impossible. Sometimes, when my husband was away, I'd go without speaking to anybody for maybe nine hours."

The Galts returned to the United States, she said, for the children's education. Katrina, 13, Miss Baxter's daughter by her marriage to the late actor John Hodiak, is in boarding school in California.

Anne's rustic marital venture reached a further note of finality with the announcement in February of the Galt's separation. There will be a divorce, she said.

Tuesday tuning tips: Ivanov, the CBS special, is color, 9.30 p.m. EDT. In Anton Chekhov's drama, a moody, misunderstood man reacts to his wife's approaching death by preparing to marry another woman.

VERSATILE GLEASON

Jackie Gleason, CBS comedy star, has worked as carnival barker, daredevil driver in an ato circus and exhibition diver in an aquacade.

Tuesday tuning tips: Ivanov, the CBS special, is color, 9.30 p.m. EDT. In Anton Chekhov's drama, a moody, misunderstood man reacts to his wife's approaching death by preparing to marry another woman.

VERSATILE GLEASON

Jackie Gleason, CBS comedy star, has worked as carnival barker, daredevil driver in an ato circus and exhibition diver in an aquacade.

(Advertisement)

If you have hemorrhoids you should read this ad

It recommends a medical relief that relieves pain and sensation-ness of piles

The Schmidtsdorf Company has developed an ointment for the relief of piles. Special medications, mixed and selected to relieve pain, itching and inflammation, and this new analgesic ointment also relieves the pain. Results have been found effective in each of these cases:

1. Pain relief of pain and aching.
2. Relieves itching of rectal area.
3. Tends to relieve inflammation.
4. Aids in relieving pressure.
5. Helps medication in place with lubricated relief.

Called M.P.D. (Medicated Pile Ointment), this new relief formula is now at all drug counters. Use only as directed. Ask for M.P.D. Ointment at happiness today.

HANK SNOW

WESTERN SHOW

BELLEVILLE ARENA

THURSDAY, JUNE 8

8.30 P.M.

Advance ticket sale at Thomas' Cigar Store.

Adults $1.75

Children 14 and under $1.

KINGSTON MEMORIAL CENTRE

HANK SNOW

WITH THE

Rainbow Ranch Boys

- VAN TREVOR
- JUANITA ROSE
- CHUBY WISE

MONDAY, JUNE 12

Get Your Advance Priced Tickets $2.50 inc. tax now. Send Mail Orders to "Kingston Memorial Centre" P.O. Box 611, Kingston.

Children 15 Years And Under $1.50

Please Send Money or Postal Order — No Cash or Cheques.

Door Sale Tickets $2.50

LICENSED SUNDAY DINING

Banquets Meetings Weddings Conventions Luncheons

CONCERT & OPERA TRAINED

Vocalist - Organist

ELIZABETH FULTON

APPEARING NIGHTLY!

Sun Valley MOTOR INN

Direct From Boston

DAILY BUFFET

MON. THROUGH FRI.

ALL YOU CAN EAT $1.99

Famous Players Theatres

CANADA'S FINEST ENTERTAINMENT

A MOBSTER, A CHICK AND THREE YOUNG GUYS PULL OFF THE WILDEST HOLD-UP OF THEM ALL!

THE MOST FANTASTIC $3,000,000 CAPER THAT EVER HAPPENED!

COLUMBIA PICTURES and SAM SPIEGEL present

"THE HAPPENING"

ANTHONY QUINN · MICHAEL PARKS · GEORGE MAHARIS · ROBERT WALKER
MARTHA HYER · FAYE DUNAWAY · JOAN HOWARD · JACK GINGRICH
MILTON BERLE as ...

THE HAPPENING

THE HAPPENING

OPENS 2.00 7.00 9.15

WEDNESDAY

BELLE

SMOKE IN THE LOCKS

LAST DAY - George Peppard, Ursula Andress
James Mason in "THE BLUE MAX" at 7.45

STARTS TOMORROW

THE MOST SHOCKING FILM of OUR GENERATION! Meet the Hippies, Teenyboppers and Pot-Partygoers - out for a new kick!

FIRST SHOWING - ADULT ENTERTAINMENT

● LAST DAY ●
"DEAR JOHN"
SHOWS AT 2.00 7.00 9.15

AIR CONDITIONED
PARK
DRIVE-IN THEATRE
139 FRONT ST. PHONE 962-7275

TONIGHT and WED.

Belleville DRIVE-IN THEATRE

BOX OFFICE OPENS 8 P.M. SHOW STARTS AT DUSK

ALL COLOR SHOW!

ON THE SAME PROGRAM!

It's way out!
OUT OF SIGHT!
TECHNICOLOR
JONATHAN DALY

Expo Box Score

By the CANADIAN PRESS

Monday's attendance — 265,482 at 12 midnight EDT.
Monday's forecast — 161,900.
Total attendance — 8,319,173.
Total attendance forecast — 5,482,650.
Weather outlook — Mainly sunny high 65.

THEATRE FEATURE TIMES

AT THE BELLE — George Peppard, James Mason and Ursula Andress starred in "The Blue Max", Twice daily at 2.00 and 7.45 p.m.

AT THE PARK — Sigma III Presents "Dear John", Jarl Kulle, Christina Schollin, 7.30 - 9.30.

QUINTE DRIVE-IN THEATRES

DRIVE IN ... THEATRES...

SHOW TIMES AT DUSK.

COLUMBIA PICTURES presents

Richard Widmark Sidney Poitier

The Bedford Incident

co-starring James MacArthur · Produced by JAMES B. HARRIS and RICHARD WIDMARK
Screenplay by JAMES POE · Directed by JAMES B. HARRIS

A NIGHT OF VENGEANCE...AND "THE TIGER" STALKS HIS PREY!

COLUMBIA PICTURES presents

CHUCK CONNORS

The new giant among screen adventurers

RIDE BEYOND VENGEANCE

JOAN BLONDELL · GLORIA GRAHAME · GARY MERRILL · BILL BIXBY

ADULT ENTERTAINMENT

KINSMEN

SOCIAL EVENING

WEDNESDAY NIGHT, 8 P.M.

AT

TOBE'S COUNTY GARDENS

(ROSSMORE)

Sponsored by Kinsmen Club of Belleville Inc.

EARLY BIRD SPECIAL

(SHARE THE WEALTH) AT 7.30 P.M.

Admission 25c Regular Games 15 for $1.

Prizes — Hundreds of dollars given away.

FREE TRANSPORTATION

From Central Taxi Office

Snowball No. 1 - 55 nos. $200. — No. 2 - 56 nos. $125.

KINSMEN

GO GO TO THE . . .

CLUB CANARA

CENTENNIAL DANCE

FRIDAY, JUNE 2nd

DANCING 9-2

Herb Meuller's Orchestra

● DOOR PRIZES ● SPOT DANCES
● CENTENNIAL DRESS OPTIONAL

Call 962-3014 or 962-4641

NUMBER OF TICKETS LIMITED

"A SELL-OUT ANTICIPATED"

Intelligencer Advertising
Pays Big Dividends

The Intelligencer

BELLEVILLE, ONTARIO, TUESDAY, MAY 30, 1967

Classified Display Ads
Are An Investment

Green Belt I

Harbor Commission Reclaims Shoreline

A pocket of green is being hatched onto Belleville's bayshore line as a bonus piece of parkland.

In actual fact, its a land reclamation project being carried out by the Belleville Harbor Commission to expand its port facilities.

However, such expansion is in the future. Meantime, thanks to co-operation and a dash of civic-mindness, the project is being prepared as open parkland for public pleasure until such time as it's needed commercially.

The area is immediately east of the tank farm used by oil companies leasing property from the commission.

Further expansion is seen in the area some time in the future and this called for more land.

"We only way to move was east — along a swampy area of shoreline that also was a resting place for sludge and refuse.

The commissioners began plotting the project — then had the idea to add to the city's green belt area at the same time.

"We decided it could be reclaimed for future use for the harbor, but basically it could now be used for a park," explains harbor master Don Barrett, a moving force behind the inspiration.

The inspiration also drew response from local contractors and land fill from various big excavation projects around the city has been pouring down on the site.

"Their co - operation showed real civic spirit and helped make the idea a success," says the harbor master.

A palm - size piece of green had always sprouted on firmer ground in the area and here the city's parks board three years ago installed some swings and slides.

Yesterday, a harbor commission workman was mowing the grass in the area, while behind a whole new big excavation was added by bulldozers and dump trucks.

Where once the odd fisherman came to catch muskrats in the shallows and marsh was being rapidly plugged with dirt.

Here and there trees which once sprouted in a swamp — now were giving shade on firm ground. Soon they will be an integral part of the latest button in the city's greenbelt area.

Probably next week the commission plans on having picnic tables scattered under the branches.

For the harbor commission it adds more solid territory to the lands it administers for the Crown. (The territory, incidentally, is greater than usually realized. The Belleville commission's work runs on both sides of the bay from Point Anne to Sidney Street).

"But now its available for all the citizens to use — and we hope they will," said harbor master Barrett. "We'll try to make it look as pleasant as possible and groom it as well as we can with the manpower at our disposal."

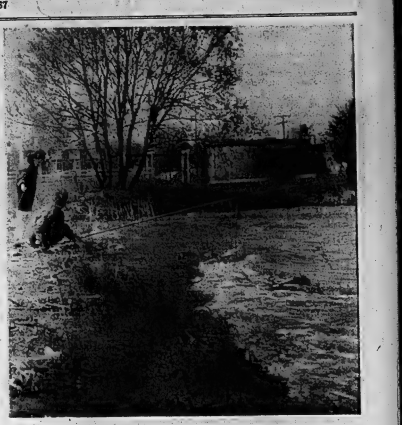

Wasteland Reclaimed

Reclamation project was once swampy, washed by sludge-filled shallow water, a spot for some fishermen (like couple above) to try luck landing mudcats.

Scene Changes--Color It Green

Bulldozer goes to work, spreading fill in new bayshore green pocket being fashioned by city's harbor commission for public pleasure at south end of city. Area is being reclaimed from Crown-owned land for commission use but is being opened to citizens.

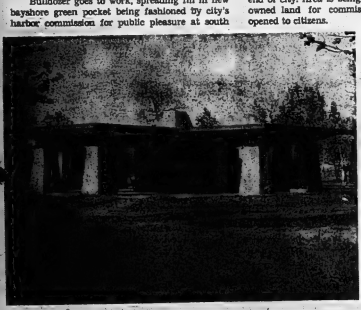

Barbeque Setting at Zwick's Island

The weather so far this year has been a bit chilly, but the new barbeque pavilion at Belleville's Zwick's Island Centennial Park is already for the summer's activity.

Anyone for Tennis?

Local tennis enthusiasts, Dick Herrington, George Pugh, Meta Kitchen, Bob Cretney and Joan Walters, pause to discuss their game at the new courts at Zwick's Island Centennial Park.

Green Belt II

Tennis Courts Used On Zwick's Island

With the official opening of Belleville's new Zwick's Island Centennial Park just a little more than a month away, city parks board workmen are pulling out all the stops in greening the area for the big event.

Planting of shrubbery and trees is currently underway and is expected to be completed within the week.

Park playground equipment, some of it donated by local organizations, has been installed, and preparations are being made with the view of locating a Golden Hawk Sabre jet aircraft and a CN steam locomotive as park attractions. A football field is also being laid out.

But the work currently being carried on at the park is sort of an anti-climax to the big push of last year when the entire park area was graded and seeded.

Also completed last year was the barbeque pavilion atop the Zwick's Island knoll, additional work on the park canteen and construction of children's and tiny tots wading pools.

It's still a bit early for the wading pools to go into use, but the double tennis courts which were also built last year are already seeing regular use.

Every evening (between showers) for the past week or so tennis lovers have been showing up at the park with the courts seeing almost continuous use until dark.

The park canteen has also been open for the past week or so.

The Belleville Lions Club have dug the pit for the location of the concrete base which will support the Golden Hawk Sabre jet which will remain on permanent display at the park. The local service club has acquired the obsolete jet and will set it up on the park as a Centennial Year project.

The base for the Sabre jet will be situated about half way up the island knoll and almost directly opposite the main entrance to the park.

Parks Superintendent Lloyd Eyer hopes that the plane can be floodlit to make it stand out at night.

Preparations are also going ahead for moving the big CN steam locomotive to the park.

Current plans call for the locomotive to be situated near the south end of the park and close to the No. 14 highway route running past the park area.

The old 135-ton locomotive has been at the local CN yards for the past several weeks where city firemen have been hard at work polishing and painting.

The locomotive is now almost ready to be moved to the island but the big problem seems to be just how its going to be put there.

Plans are to tow the locomotive over the CPR track to near the No. 14 highway crossing at the north end of the Zwick's Island Park.

There it will be lifted off the tracks by cranes loaned by Wilson Concrete.

But just how the big locomotive will be moved from there to the park proper hasn't been completely worked out.

Man at Work

Land-fill project already has its shady green corner of grass — here being mowed by harbor commission employee Eugene Rosebush.

Fraffly Mayfair Talk

LONDON (CP) — Self - styled Professor Alfarbeck Lauder, the Australian who discovered that his fellow - countrymen talked Strine, is about to do a similar job on the various "languages" spoken in England.

His first discovery is Fraffly, the plum-in-mouth speech heard around Mayfair. Examples: "Fraffly glave twaf mate chew" — "frightfully glad to have met you" and "Fraffly caned a few" — "frightfully kind of you."

Lauder, in real life a designer called Alistair Morrison, found sudden fame two years ago when he wrote a letter to a Sydney newspaper spoofing the Aussie way of speech. The thing became a national game and Morrison followed it up with a best-selling book, How to Talk Strine.

The idea came to him after a incident in a Sydney bookshop where English novelist Monica Dickens was signing copies of her new book. A woman came up to her and said "Emma Chisit." Miss Dickens began inscribing a copy to Emma Chisit when it turned out the woman was simply asking in her Australian accent: "How much is it?"

Morrison's pseudonym Afferbeck Lauder is Strine for "alphabetical order." He called himself a "professor of Sinney Universky" and it was months before his identity leaked out through radio and TV shows.

He was recently in London to launch his second Strine book, Nose Tone Unturned.

Pasternak's 'Zhivago' May Appear in Russia

MOSCOW (CP)—There has been a new burst of speculation that Boris Pasternak's controversial novel Doctor Zhivago will be published in the Soviet Union. Such an event would be an important milestone in creative expression here.

The novel, a love story set against the background of the Russian revolution and civil war, won Pasternak the 1958 Nobel Prize for literature. However he was forced to renounce the prize under pressure from the Soviet government, which called it anti-Communist and has never permitted it to be published in the homeland of its author.

Pasternak died in 1960.

Speculation that the ban may be lifted goes back at least two years. It gained impetus recently with the disclosure that a literary commission had recommended that the complete works of Pasternak, including Doctor Zhivago, be printed.

Author Ilya Ehrenburg is said to be one of a group of influential writers involved in trying to get the novel published.

Pasternak the poet has already been fully rehabilitated —and it was as a poet that he made a literary name for himself long before he wrote his famous novel. In recent years a number of volumes of his poetry have been published, one of which included verses from Doctor Zhivago.

Sources close to the movement aimed at restoring Pasternak to respectability say they have won a promise that, once printing of his poetic works is complete, consideration will be given to publishing Doctor Zhivago.

A possible sign that Zhivago may be published here is that it has recently been discussed openly in the Soviet press, possibly for the first time since 1958.

The book was banned, to be sure, by Galina Serebryakova in Literaturnaya Gazeta—Literary Gazette. She called it "unsuccessful and dull." Her treatment was supposed to be of its artistic merits rather than as a political tract.

Giving her reminiscences of Pasternak personally, Mrs. Serebryakova wrote that he was "a man of great talent who, in his own way, sincerely loved his country. . . .

SPORTS SLICES

By Geo. H. Carver
Sports Editor

Don't look now but Boom-Boom Geoffrion's decision to retire from playing if he is subjected to the National League draft may have started something in the ranks of the league greybeards.

Said the Boom-Boomer: — "I just want to warn the new clubs that if they draft me I won't play. When I signed with the Rangers last June 10 was with the understanding that I remain for three years with the club. I intend to fulfill that contract either in a player or an executive capacity role."

Manager-coach Emile Francis of the Rangers came up with an interesting statement. "If a new club drafts Geoffrion and he retires as an active player, that club will lose a draft choice and will not be permitted a substitute selection."

Geoffrion's words may have lingered in Toronto's Red Kelly's mind but were left unspoken. The redhead probably guessing or knowing he would not be protected on the Leafs' list, took the bull by the horns and decided to take the way out and dicker for a top job with a new National League entry.

And Geoffrion's action may have taken root in the mental gardens of several veterans who could decide to shorten their playing years in the NHL instead of meeting luck, steal and talent at the fairway pastures for only a few years at the most.

For, as Dink Carroll of the Montreal Gazette points out: — "There are quite a few veteran players in the league who do not want to move at this stage of the game. They are married men with families, some of them with business interests besides hockey in the cities they represent on the ice and it would be a major upheaval for them to move. Now they may have found a way to prevent being drafted if they are left off the protected list."

The new system will have quite an effect on Punch Imlach's theory that old heads are as good and perhaps better than young legs if mixed. It is no secret or perhaps a good guess that Imlach will protect Hillman, Horton, Pronovost, Ellis, Stemkowski, Keon, Wallen, Pappin, Pulford, Coaghey and Mahovlich.

Subject to the draft will be Armstrong, Stanley, Baun and either Bower or Sawchuk, all veterans with the Leafs hopes that no club will take them.

But this retire-instead-of-play gimmick may cast a new light on the subject. Clubs won't take a chance on losing a draft choice if they are certain the player won't sport.

Carrell says the Canadiens have a few in the same category. The players Coach Toe Blake is expected to protect are Laperriere, J. C. Tremblay, Jean Beliveau, Henri Richard, Ralph Backstrom, Gilles Tremblay, Yvan Cournoyer, John Ferguson, Terry Harper, Bobby Rousseau and either Claude Larose or Ted Harris.

The Habs veterans exposed to the draft will likely be Jean-Guy Talbot, Claude Provost, Dick Duff and either Charlie Hodge or Gump Worsley. There are similar cases if not quite so many on the other four clubs.

None of them will give up without a struggle. Even Imlach is reported as saying that although Kelly has announced his retirement the Los Angeles Kings, even if they have signed him as coach, will have to draft him first.

For two million bucks a throw the six new clubs are entitled to something out of the player pot. But, they are not going to get what they want without a battle from the six mighty moguls of the eastern empire.

It could wind up with all veterans unprotected tossing in the active player towel and accepting executive jobs with the old club — if there are enough to go around.

That wouldn't leave the six new clubs with any other choice than to recruit their teams with farm club talent and over-age juniors. If such is the case it leads one to believe that Bobby Hull shouldn't have much trouble scoring those 70 goals next season.

GOLF

I'm told the course of the Bay of Quinte Country Club is now in excellent condition and all it needs is a few more members to play on it.

Potential golfers should "get in on the act" right away as this year looks like the best season in years. The new pro shop and club facilities are proving very popular and any golfer beginner or veteran who has not yet done so should join the "family" immediately.

Teams With Perez

Reds' Rose Blossoming With Hits

By DICK COUCH
Associated Press Sports Writer

The Pete Rose-Tony Perez entry is giving Cincinnati's first-place Reds that wire-to-wire look in the National League derby.

Rose and Perez kept long hitting streaks alive Monday night as the Reds divided a doubleheader with St. Louis to remain 1½ games ahead of the second-place Cardinals.

Perez' ninth-inning triple and a sacrifice fly by Dick Simpson gave Cincinnati a 7-6 victory in the nightcap after the Cards captured the 11-inning opener 2-1 on Bob Gibson's six-hitter.

Rose stroked five hits—including three doubles—in the twin bill, running his hit string to 25 games. Perez had an 11th-inning single in the first game and two hits in the nightcap, extending his streak to 18 games.

Tom Haller, sent into the game as a pinch hitter in the fifth inning, wound up driving in five runs and leading San Francisco Giants past Philadelphia Phillies 12-9 while Len Gabrielson hammered a three - run homer, powering Los Angeles Dodgers to a 7-2 victory over New York Mets in the only other games on the schedule.

Cards' centre - fielder Curt Flood drove in five runs with a homer and two singles in the second game before being sidelined by a pulled hamstring.

Flood's two - run homer in the seventh tied the score at 6-6, but the Reds won it in the ninth on Perez' leadoff triple, a pair of intentional walks and Simpson's run-scoring fly to centre.

The Cardinals broke a 1-1 deadlock in the 11 inning opener with doubles by Tim McCarver and Julian Javier.

At San Francisco, Haller sparked the Giants to a 12-3 lead.

The Phillies closed the gap with a six-run burst in the ninth before Lindy McDaniel got the last out.

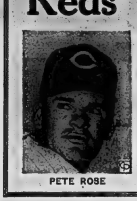

PETE ROSE

Western Horse Show Success

The Quinte Western Horse Association held its annual spring show at Trenton's Bain Park on Sunday and termed the event most successful.

The next show is scheduled for June 18, at Napanee, No. 2 Highways 41 and 401 junction. The public is invited.

Fine performances by club members made the successful show Sunday, appreciated by a number of spectators. Winner of the saddle, main prize of the show, was Charles Parm, of Canniffton.

The high point horse of the show was "King's Crystal" ridden by Joanne McVerin while the high point pony was "Buttermilk" ridden by Janet Wilson.

Following are event winners: Western junior equitation, Robert McIlwain on "Poko Cleudie"; potato race, Royden Empey on "Lady"; flag race, Joanny McIlwain on "King's Crystal"; English equitation, Laura Jenkins on "Sultan"; pony barrel race, Linda Wilson on "Cocoa"; western pleasure class, Charlotte Foster on "Teques Kay"; pole bending class, Joanne McNevin on "King's Crystal"; parade class, Charles Culmer on "Parading Major"; barrel race, Joanne McNevin on "King's Crystal"; open pony pleasure class, Janet Wilson on "Buttermilk"; key hole race, Dennis Jenkins on "Safara"; pick-up race, Barb Cummings on "April"; relay class, Jack Lenga on "Lucky Wimpy"; trail class, Darcy Lawson on "Buzza."

Shuffleboard Champions Seek Ontario Title

The Belleville and District shuffleboard champions, Central Hotel, will travel to Kitchener this weekend to take part in the all-Ontario championships on June 2 and 3.

Members of the Belleville team are "Mac" Garvin, Charlie Preston, "Moose" Dobson, Harry Greer, Bill Anderson, Sam Hill, Rusty Garvin, Gerry Palmer, Dave Feeney, Don Bradshaw, Danny Belnap and "Red" Francis.

FOLLOCK BECOMES V-P

MONTREAL (CP)— Sam Pollock, general manager of Montreal Canadiens for the last seven years, has also become the National Hockey League team's vice - president. It was announced Monday by David Molson, president of the Canadiens. Howard Hamilton, vice - president of the Canadian Arena Co., who also becomes general manager for that parent organization, said he expects prices to be scaled upward next season. with the top $6 instead of $5.

SUSPEND PLAYER

NEW YORK (AP) — Johnny Colcain, player-coach of Detroit Cougars of the United Soccer Association, drew an indefinite suspension Monday following an incident in his team's opening game at Boston Sunday night. Referee Dan Graven disallowed a goal "because Immense Bobby" Jack signalled that the Cougars were offside on the play." Commissioner Dick Walsh said. During an argument that followed, Walsh said, Colcain struck Jack in the face.

$700,000 Up For Grabs

300,000 Will See Indy 500

INDIANAPOLIS, Ind. (AP)— Wear and tear, as well as fair, is not a factor of uncertain favorites as well as sparkling motor-ized "field horses" of an approximate 3-to-1 potential finishers in the Memorial Day 500-mile Auto Race.

Chances brightened for continuance of the Big Indy's fabulous weather luck with a record forecast of only possible showers threatening the 51st motor classic before more than 300,000 thrill hungry fans.

If the pattern of past gruelling tests of 3 dare-devil drivers and finely-tuned costly racing machines prevails, the chase after a record $700,000 total purse will become a sort of motorized Custer's Last Stand after the 12 noon EDT blastoff.

Two of the last three races had catastrophic mishaps at the start of the scheduled 200 whirls around the 2½ - mile asphalt oval.

Last year, when a bizarre chain reaction crash at the start knocked out 11 cars, only six other cars were running as England's Graham Hill scored the second straight victory by a foreign driver with a modest 144.317 m.p.h. average.

In 1965, Scotland's Jim Clark won an almost mishap-free race in the prescott record time of 150.686 m.p.h. But only 12 of the original 3 starters survived mechanical trouble and spin outs to be still throttling at the finish.

In 1966, a tragic flaming crash killed Eddie Sachs and Dave MacDonald and knocked seven cars out of the race on the first lap before A. J. Foyt of Houston, Tex., won his second title with a 147.350 m.p.h. record time.

Get Richert For Two

Birds Nest Vet Hurler

BALTIMORE (AP) — Harry Dalton, engineering his second major baseball deal in less than 18 months, may have traded Baltimore Orioles to their second successive American League pennant.

Moving to bolster Baltimore's struggling pitching staff, the Orioles' vice - president and general manager got Dick Simpson, youngsters Mike Epstein and Frank Bertaina to Washington Monday for veteran left-hander Pete Richert.

The Orioles added to their starting rotation a pitcher who won 28 games during the last two seasons with eight-place Washington. His record this year is 2-5 with a 4.64 earned run average.

Richert, 27, was rated by Dalton as "one of the top left-handers in baseball . . . the quality pitcher we have been looking for since last fall."

Bertaina, 23, has appeared in 16 games for the Orioles during the past four seasons, and has a 1-1 record this year.

Dalton maintained that the Orioles were not forced into the deal because of Epstein's refusal to return to Rochester of the International League where he played last season and joined minor league player of the year honors.

The 24-year-old Epstein had been unable to dislodge 25-year-old Boog Powell from first base and failed in a trial as an outfielder.

It was Dalton who made the final decision in the trade which brought superstar Frank Robinson to the Orioles Dec. 9, 1965, —two days after he was named director of player personnel.

PETE RICHERT

Minor Softball

There was plenty of action in the B.M.S.A.'s tyke division last night with an unmolested triple play highlighting the games.

Pirates stopped A. and W. Drive-In 16-4 but third baseman Fraser Pringle of the losers turned in the rare triple play.

In other East Hill games, Bowl-O-Drome nipped I.O.A. Red Sox 20-18 and Kinmen topped Canadiens 19-13.

On the West Hill, Kinsmen defeated the Wings 23-19, Bears edged Rangers 21-20 and Leafs tamed the Tigers 28-11.

Yesterday's Fights

By THE ASSOCIATED PRESS

Philadelphia — Leeta Martin, 191½, Philadelphia, knocked out Lee Carr, 203, New York City, 3; Benny Briscoe, 155, Philadelphia, stopped Bobby Wardwell, 158, Buffalo, N.Y., 1st.

Phoenix, Ariz.—Manny Elias, Phoenix, knocked out Roque Moran, Los Angeles, 1, bantamweights.

Rain Halts Davis Cup Matches

MEXICO CITY (AP) — The heaviest rain and hail storm in bit the Chapultepec Sports Centre this year forced the suspension of the final Davis Cup match after Arriba had defeated veterans Roland Garros to give the United States the American semi-final zone Davis Cup matches. The U.S. leads the best-of-five series 3-1.

Ashe's 8-6, 6-3, 6-2 victory Monday put the United States in the finals against Ecuador in Guayaquil June 16-18. Ashe will not play, however, because of army commitments.

Cliff Richey was tied with Mexico's Marcelo Lara when the rain began falling at ten-reats. Each had won a set and Richey had a 3-2 lead in the third set with Lara serving.

The game was suspended when the heavy rain inundated the court and forced about 2,500 persons to flee the stadium.

Richey and Lara were to play the rest of their match today.

Read Ties Cannifton

Cannifton Plane's and Read battled to a 2-2 deadlock in a South Hastings Baseball League game last night. The game had been postponed by rain on Saturday.

Read jumped ahead 1-0 in the first but had to score once in the fifth to tie after Plane's netted a second inning pair. Darkness halted play after seven innings.

Frank Farrell pitched four - hit ball for the home Read squad, striking out seven and walking half a dozen.

Pat O'Connor allowed five hits on the Cannifton robbers. He fanned one and walked one.

Ken Abrams paced Read at bat with a double and single. Pat Steele singled twice and Carm Millagan once.

Hugh Petrie doubled for Cranifton with Court Bradley, Pat O'Connor and John Tweedy adding base hits.

Cannifton	000	000	0 2-4-3
Read	100	010	0 2-5-1

Batteries: P. O'Connor and C. Bradley; F. Farrell and L. Enright.

Yesterday's Stars

Pitching—Bob Gibson, Cardinals, gave up six hits and struck out 12 in a 2-1 11-inning St. Louis victory over Cincinnati Reds.

ANDY CAPP

Early Summer
SAVINGS
THE COOLEST BUYS ON THE HOTTEST ITEMS

CANADIAN TIRE CORP'N

SAVE SAFELY on Electric Home Wiring Devices

(A) SWITCH BOX knife Type. 7x5x2". 2 blade, 2 tone. 2.83
(B) 4" OUTLET BOX complete with knock-outs. Reg. 39c .35
(C) SWITCH BOX for Romex, BX or Loom, with knock-outs. .35
(D) SWITCH PLATE Single toggle, brown. Special Sale Price .07
(E) DUPLEX PLATE brown only .07
(F) TOGGLE SWITCH brown bakelite .19
Silent Mercury Switch brown bakelite. Regular $1.39 1.07
(G) DUPLEX RECEPTACLE brown bakelite. Regular 16c .16
(H) DUPLEX RECEPTACLE brown bakelite, 3-wire type .31
(I) CEILING RECEPTACLE fits 3½" dia. boxes. White Bakelite, wall switch-type .35
(J) PLUG CAP brown bakelite .10
2 WIRES AND GROUND ROMEX WIRE .06 FT. 2-14 gauge wires, plus ground

Copper Solder Fittings
Ideal for quick solder connection — no threading needed.
½" TEE — Regular 30c .27
½" ELBOW — Regular 17c .15
½" COUPLING — Regular 12c .10
½" Type 'L' Copper Pipe 12' lengths, per ft. 8½

(A) ½" SEDIMENT FAUCET
For outdoor water supply — hose connections. .75
(C) TANK BALL with ROD
Universal Fit, complete with brass lift rod. Reg. 54c .30
(I) BASKET STRAINER
Fits 3½ to 4" drains. Removable type, chrome plated. 1.78
(D) 5½" FORCE CUP
Heavy rubber construction. 21" hardwood handle. .53

EASY TERMS OR CASH AND CARRY BONUS COUPONS

CANADIAN TIRE ASSOCIATE STORE
— ONE LOCATION ONLY —
348 COLEMAN STREET — DIAL 968-6701
DON JONES LTD.

Whitey Ford Retires

'Winningest' Yankee Hangs 'Em Up!

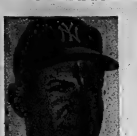

WHITEY FORD

NEW YORK (AP) — Whitey Ford, the winningest Yankee of them all and the pitching ace of a one - time baseball dynasty, was expected to call it a career today.

New York Yankees called a press conference — they said to their doubleheader with Minnesota Twins today. Published reports that Ford would announce his retirement were general and widespread.

Neither Ford nor the Yankees bothered to deny it. They simply declined comment.

Ford has had two operations on his pitching shoulder, the last Aug. 25, 1965, after he had only a 2-5 season record.

The club recently disclosed that he has developed a bone spur on his left elbow.

Ford, 38 , came to the Yankees mid - way in the 1950 season, posted a 9-1 record, won a game in the Yankees 4-0 World Series sweep of Philadelphia Phillies and then spent two years in military service.

When he returned, he forged one of the greatest pitching records in history. His 236 career victories is the best in Yankee history and his career 236-106 won-loss record represents one of the best percentage marks ever achieved in the majors.

Ford pitched on 11 Yankee pennant winners and holds a flock of World Series records. Included are most victories (10) starts (22) and strikouts (94). One of his major accomplishments, and one that pleased Ford the most, was smashing Babe Ruth's World Series pitching record for consecutive scoreless innings.

He broke the record with consecutive shutouts in the 1961 Series against Pittsburgh Pirates and added another in 1962, running his string to 33 2-3 consecutive scoreless innings.

The stocky, 5-foot-10 blonde won 20 games or more only twice (25-4 in 1961 and 24-7 in 1963) but was long the mainstay of the Yankee pitching staff and the man called on when the team had one of those must-win situations.

On The Way

Robby Eyes 2nd Triple

FRANK ROBINSON

NEW YORK (AP) — Frank Robinson, Baltimore Orioles' most important factor in winning baseball's world championship last season, seems to have designs on winning a triple crown again.

The hard hitting outfielder paces the American League in home runs while occupying the runner - up position in batting and runs batted in. He took the triple crown in the American League in 1966 with a .316 batting mark, 49 homers and 122 RBI.

Rogers Hornsby of St. Louis Cardinals and Ted Williams of Boston Red Sox have been the only players to capture two triple crowns, Hornsby in 1922 and 1925 and Williams in 1942 and 1947.

Robinson slammed four homers in last week's games and took over the lead with 13. His drove in nine runs, boosting his total to 33 and climbed to within two of Detroit's Al Kaline, the leader.

Kaline's batting average dropped 16 points to .345. Robinson has a .295 mark while Rico Petrocelli of Boston and Rod Carew of Minnesota Twins are tied for third at .319.

Roberto Clemente of Pittsburg Pirates continues to lead the National League batting race although he slipped three points to .385 with a 10-for-27 performance.

Minor Hockey Names Officers

The Belleville Minor Hockey Association has an executive for the 1967-68 season — on the second try.

Tom Neill was named president; Drury Denyes 1st. vice-president; Ray Barbeau 2nd. vice-president; and Ed James 3rd. vice-president at a meeting attended by 24 persons Monday night.

Paul Wall, who was to start his second year of a two-year term as secretary-treasurer, resigned. Lorne Williams accepted the position on a provision basis.

An earlier meeting was called off during the election of officers when no one would stand for office.

PLANNING ATOM POWER

Japan has inaugurated a 20-year plan to develop 9,300,000 kilowatts of power generation.

Will Hold Lacrosse Clinic Here

In an effort to revive interest in lacrosse in the city, the Belleville Recreation Commission has planned, with the Ontario Lacrosse Association a clinic to be held at the recreation centre on Saturday, June 3rd.

The clinic will begin at 9.30 a.m. through 4.30 p.m.

Instructors for the clinic will be Denny Peterson and Roy Wood.

Mr. Peterson has played the game from a very young age through to the senior's and has refereed for the Ontario Lacrosse Association for the past 10 years. He has instructed for the Ontario Lacrosse Association and the Canadian Lacrosse Association for the past five years.

Mr. Wood who is chief of the physical education department of the Norwood District High School has played lacrosse since his minor days in Peterborough and also has been conducting lacrosse clinics for the past few years.

ORIENTALS NUMBERED

There are about 700,000 U.S. citizens of Chinese and Japanese descent.

Minor Baseball Results

In a pair of BMBA peewee division games last night, Barrages clipped Tip Top 8-6 on two runs in the final frame while Sine Shell defeated Bad Boys 9-3.

Greg Duffy pitched three-hit ball for Barrages, fanning eight and walking six, while David Smith and Dean Lang allowed six hits for Tip Top, with six strikeouts and nine walks.

Mark Coates and Rick Bell slammed doubles, Bob Moore, Greg Duffy, Tom Coughlin and Terry Cowie singles on the winners' behalf. Dean Lang hit a triple, Dave Sullivan and David Smith a single each for Tip Top in defeat.

Ron McTaggart, Bobby Menard and Robin Guest shared Sine's pitching chore and stopped Bad Boys on just two hits. They struck out eight and walked nine. Brian Cousins and Mike Bell allowed 11 hits in defeat, fanning five and passing five.

Bobby Menard clouted a triple and two singles for Sine Shell with Grant Geegan claiming one of each. Ron McTaggart singled twice, Don McTaggart, Bob Salisbury, Blaine Mullins and Bruce Nickle one each. Brian Cousins and Andy Ricketts had Bad Boys safeties.

Commercial Softball League

Black Diamond Cheese blanked Tkil Club 3-0 while Stinson's built an early lead and defeated Lightfoots 8-4 in a pair of Commercial Softball League games last night.

The Cheesemen plated both runs in the first frame as winning pitcher Sonny Holoway and loser Gary Matier hooked up in a tight battle. They allowed just three hits each. Holoway struck out 10 and passed three while Matier fanned one and walked one.

Five errors by Tiki proved costly while Holoway pitched steady ball, working a change-up well, for the winners.

Stan Ahrens, Ross Empey and Don Holoway had the Black Diamond hits while Dave Duval, Wayne McTaggart and Beecher hit safely for Tiki.

Stinson's, chalking up their second win in as many starts to stay even with Black Diamond, led 4-0 before Lightfoots came back to tie it. Two runs in the bottom of the fifth frame en by Doug Reid's triple, won it for Stinson's.

Ken Genereaux clouted a three-run homer for Stinson's in the opening frame and Lyle Thompson's double led to another marker in the fourth. Terry Casselman doubled for Lightfoots in the fourth. No other hitters were listed for either club.

Bob Boyle started and gave way to Larry Hull in the fifth on Stinson's pitching mound. They struck out eight and walked three while allowing seven hits. John Preech also gave up seven hits for Lightfoots, whiffing three and walking four.

Tiki Club	000 000 0	0-3-3
Black Diamond	200 000 x	2-3-1

Batteries: G. Matier and J. Parks; S. Holoway and S. Ahrens.

Lightfoots	000 130 0	4-7-2
Stinson's	301 020 x	6-7-3

Batteries: J. Preech and F. Murray; B. Boyle, L. Hull (5) and L. Thompson.

Kingston Defeats Kinsmen

Picton Kinsmen failed to hold a 4-0 lead and suffered a 7-4 Quinte-KSA softball loss to Prince George Regals in Kingston last night.

The losers opened with two runs in the first and made it 4-0 on Dedille's home run in the sixth. Kingston got a pair back in the seventh then combined hits and errors for five in the eighth and the 7-4 triumph.

Rube VanHooser was the winning pitcher after replacing Ron Brown in the third frame. They gave up 10 hits, blowing third strikes past 13 and not walking a batter.

The shorthanded Kinsmen went with Ken Dedille all the way. He gave up 12 hits, struck out eight and passed a pair, tiring in the late innings.

Lee Masters led Kingston's attack with a double and two singles. VanHooser, Ron Spooner and Bob Senior had a double and single each, Brown two singles and Haven Ferguson one.

Leo St. Denis stroked three Picton safeties and Dedille had the two-run homer. Keith Stacey doubled and singled, Merve Stacey singled twice, Jim Guernsey doubled and Dave Lockwood had the other base hit.

Picton plays at home Wednesday to Kingston's LaVerne Clippers in an 8.15 game.

Picton	200 002 000	4-10-5
Kingston	000 000 25x	7-12-3

Batteries: K. Dedille and M. Stacey; R. Brown, B. VanHooser (3) and B. Senior.

Richmond Eclipses Suns 3-0

By THE CANADIAN PRESS

Richmond's Ron Reed, a fastballing right-hander, was working on a no-hitter in the International League Monday night but in the ninth inning Terry Christman of Jacksonville Suns broke his spell with a lead-off single.

Reed, however, maintained his control, giving up the only hit to lead the Virginians to a 3-0 baseball victory over the Suns.

In the only other IL game, Jack Diliauro pitched his second straight complete game of the season, fashioning a five-hitter to lead Toledo Mud Hens to a 3-0 victory over Columbus Jets.

Reed was given early support with Gil Garrido's three-run homer in the second inning. The homer came after Tommy Aaron had singled and Del Bates had drawn a walk from John Miller, the loser.

Cementmen Ground Flyers 6-1

Ronnie Marcelle and the Point Anne Cementmen continue to set a blistering pace in the Trent Valley Softball League after the first week of play.

The Cementmen chalked up their third consecutive victory in as many starts in Trenton last night by shooting down the RCAF Flyers 6-1.

Point Anne exploded for three runs in each of the third and fourth frames and that was more than enough for young Marcelle.

The Co-pilot ace struck out 17 batters and gave up four hits in all after throwing six - innings of one - hit ball. He walked six and received errorless support aided from his mates.

An outfield error opened the door in the winners' first trio of runs and before the inning was over, G. Maher and Carr had singled and R. Marcelle tripled to open up the contest.

E. Maher and MacDonald rapped doubles with one gone in the fourth and Vern Whalen made it 6-0 by slamming a solid home run to left field.

The Flyers broke Marcelle's shutout bid in the seventh when Tupin led off with a stinging home run shot. A walk and double in the same inning kept RCAF hopes alive but not for long.

Vern Whalen's circuit clout, a double and single by Claude Carr, two singles each by Dennis Maher, Glen Marcelle and Tom MacDonald and Ron Marcelle's triple were the Pointer's big hits. Eric Maher and Gerry Maher added leaners.

Tupin's homer, Hargraves' double and singles by Larock and Mc Intyre accounted for RCAF's runs.

Al McIntyre pitched the route in defeat, striking out five and passing but one.

Point Anne	003 300 000	6-12-0
RCAF	000 000 100	1-4-3

Batteries: R. Marcelle and C. Carr; A. McIntyre and Coolen.

Departmental Softball

It was "over and out" for the Police Department in last night's Departmental Softball League clash with Electric Motors.

Motors defeated the boys in blue 7-2 in their first win of the season.

Ralph Davis was the winning pitcher and Goodwin was the loser.

Glen Reynolds slammed a homer for Electric Motors.

Intelligencer and the Fire Department play tonight with a key game between the Firemen and the Combines slated for Wednesday, both at Prince Edward School at 6.30.

A league meeting will follow tonight's game, at the Public Works building.

FIRE STATISTICS

The Ontario department of lands and forests says 1,920 fires in the province during 1966 burned 14,342 acres.

Public Schools Olympiad

Superintendent of Public Schools L. A. Kells presents the winners of the running broad jump for pupils 11 years old at the Belleville Public Schools' Centennial Field Day on Saturday. Tops on the tri-level podium is winner Ruth Kollars; second Laurie Preston and third Judy Rappel. The meet attracted over 1,000 pupils of city public schools.

Public Schools Field Day

Girl Athlete Best In Meet

Girl pupils of the city's public schools are not regarding their boy counterparts as the "stronger sex" after Saturday's inaugural Belleville Public Schools Field Day.

For a 13-year-old Pauline Ray of King George School was judged the top athlete with 23 out of 25 points while Mike Rollins, 12, of Queen Alexandra School was best boy athlete with 19 out of 25 points.

Pauline won the running broad jump, the high jump and the 100-yard dash besides being a member of the second place King George senior relay team.

Mike took the running broad jump, the high jump and the 100-yard dash in 12.08, the second fastest time of the meet.

The meet was considered an outstanding success by the Belleville Principals' and Vice-Principals' Associations, sponsors of the event. Hundreds of children from all city and district schools were entered in the meet, which is estimated at 1,300 watched the young athletes go through their paces.

Since it was the first meet of its kind held in the city the best times will go into the books as records.

Ruth Kollars, 10, of Queen Alexandra School is the broad jump record holder with a mark of 10 feet, five inches. Mike Rollins (QA), David Barriage (SMB) and David Royals (SMB) are joint holders of the high jump with leaps of four feet eight inches.

Dave Weskitt (HJC) is the 100-yard dash record holder with a mark of 12.2.

Queen Elizabeth School won the junior boys' 400-yard relay in 58 seconds. Sir Winston Churchill won the junior girls' relay with a mark of 58.8. King George took the senior girls' relay in 54.7 while S. M. Bowell captured the senior boys' relay in 48.

Prince of Wales won the junior boys' tug-of-war with Sir Winston Churchill taking the junior girls' event.

King George won the senior girls' tug-of-war and also the senior boys' event.

Events were confined to the running broad jump, the high jump, 100-yard dash, the relays and tugs-of-war.

The meet was excellently handled by the principals and vice-principals assisted by a large number of teachers of the city and others.

The Sports Calendar

BASEBALL
Wednesday — EOBA Sr.: Kingston at Belleville Lumbanks, at the Fairgrounds, 8 p.m.
Wednesday — Bosch Lites at Canniffon Plate's, Read at Shannonville, 8:45 p.m.
SOFTBALL
Tonight — Commercial: Beach's Mountain View vs. City Hotel, 8.30; Tkil Club vs. Stinson's Restaurant, 8.30; Aberdeen Intermediate: Intelligencer vs. Fire Dept. (Fr. Charles School), 6.30 p.m.
Wednesday — Commercial: Stinson's vs. Black Diamond, 8.30; Tkil Club vs. Lightfoots, 8.30 p.m.
Wednesday — Departmental: Fire Dept. vs. Combines, (Fr. Charles School), 6.30 p.m.
Wednesday — Quinte-KSAA: Kingston Clippers at Picton, 8.15; Belleville Bay Rs at Napanee Lake Bluff.
Wednesday — Trent Valley: Madoc at Trenton Canwa (Rec) Shore Park), 8.15 p.m.
Wednesday — TCL: Coop vs. Cherry Valley (Hilton).
Wednesday — Quinte - KSAA: King. ston Clippers at Prince George vs. Ellis, at Alemite Park, 8.45 p.m.
Thursday — Trent Valley: RCAF Flyers at Point Anne, 8.45 p.m.
Thursday — Intermediate: Belleville Mercury vs. Brasch's Mountain View, (Ameliasburgh), 8.00 p.m.
Thursday — Departmental: Electric Motors vs. Intelligencer, (Fr. Leo-Ont. School), 6.30 p.m.
THE HANDGUNS
Tonight — Every Tuesday — Quinte - McKeown's outdoor shoots.
MINOR BASEBALL
Tonight—ZOBA Peewee: Centennial Optimists vs. Kinsmen (CNR); Frankford at Carrier, 6.30 p.m.
Tonight — EOBA Midget: Port Hope at Bellev.. 6.00 p.m.
Tonight — BMBA Tadpole: CNR vs. Jaycees (Jubilee); Sine Shell vs. Golden Mile; Sir Winston Churchill, 6.15 p.m.
Tonight — BMBA Tyke: Demolites vs. Bailey's Little Giants (Parkdale), 6.30 p.m.
Wednesday — BMBA Tyke: Lions Club vs. Little Oven, (CNR), 6.15 p.m.
Wednesday — BMBA Peewee: Fountain Pets vs. I.B.E.W. (Parkdale); Sine Shell vs. Barriages (CNR), 6.30 p.m.
MINOR SOFTBALL
Tonight — BMBA Peewee: Shorts Twelve Corp Grill; Woolfeed Cleaners vs. ANAF Vets (K.G.); Bosch TV vs. Giants (Q.E.); Athletics vs. Senators; Western Tire vs. Sarvet Furniture (K.V.), 6.15 p.m.
Wednesday — BMBA Squirt: Bombers vs. Harveys; Ford Cars vs. Plasterers, (Jubilee); CNR Cubs vs. Tech Club (Q.M.); Browns vs. Redskins (Q.E.); Indians vs. Stepping Flats; Napoleon Lizzos vs. Seals; Riddles Korner vs. Vaughan Auto (Q.V.), 6.15 p.m.

TIME IN THE AIR

The 19 U.S. astronauts in the Mercury and Gemini space programs logged about 2,000 manhours in orbit.

MADE-TO-MEASURE CLOTHES
APPOINTMENTS IN YOUR HOME OR MY OFFICE
Call
Wilbur
123 Foster Ave. 968-2239

BLACK VELVET
one of the finest Canadian whiskies this country has ever tasted
— by Gilbey's —

EXPORT
PLAIN
or FILTER TIP
CIGARETTES
REGULAR and KINGS

LOWREY HOLIDAY DELUXE with A.D.C. (Transitone)

THEY'RE HERE!
AT BOOTH'S
A COMPLETE LINE OF
LOWREY ORGANS
Come in and see the many styles and models now on display and ask for a free demonstration.
Electric Organs priced from .... 569.
USE BOOTH'S OWN BUDGET PLAN
Terms arranged to suit your budget
BOOTH Radio and Television Ltd.
170 Front St. (Opp. City Hall) Dial 968-5785

This Is Classified Week Save $ $ $ Now ! !

WANTED MALE

SERVICE STATION ATTENDANT and mechanic. Full time. Apply in person to Jim Reynolds, Reynolds Esso Service, 289 Front. 962-2222. M30-21

EXPERIENCED MAKER FOR modern dairy farm. Trenton 392-7385. M30-tf

WANTED FEMALE

BABYSITTER 8 OR 4 EVENINGS a week in my home. Call 962-3050 before 6. M30-tf

EXPERIENCED PART - TIME waitress, weekends only. School girls requested. Apply in person, Belmont Restaurant.

M30-2c-30

THE CHILDREN'S AID SOCIETY

has need of the following personnel for its Receiving Home and Observation Centre located in the City of Belleville.

COOK-CARETAKER — under the direction of the Supervisor to assume responsibility for his supervision of the meals and the laundry for an average of 15 children daily. Modern kitchen, automatic laundry equipment. Applicants should be between the ages of 30 and 55, and in good health.

CHILD CARE ASSISTANT — under the direction of the Supervisor to assume responsibility for the care and supervision of an average of 15 children between the ages of 8 and 16. Applicants should be between the ages of 25 and 45, in good health and have a minimum of secondary school education.

These are permanent, salaried positions. Benefit plan includes medical, surgical and hospitalization coverage, a week's vacation annually accumulative sick leave, life insurance and pension plan. References required.

Apply: The Director,
P. O. Box 84,
BELLEVILLE, Ontario.

M30-2c

RELIABLE MIDDLE AGED LADY to babysit in my home. Call 962-2727 after 5 p.m. M30-tf

WOMAN FOR OFFICE CLEANING, Monday to Friday, 5 p.m. to 9 p.m. Apply: secretary, Monday 4 hours per month. 962-2794.

EXCELLENT OPPORTUNITY for woman, easy work, no selling. Booking after small business to demonstrate Stanley Home Products. Write: Stanley Home Products, Box 1, Bowmanville, Ont. Box A-6. The Intelligencer. M30-tf

WOMAN FOR GENERAL HOUSEWORK. Monday to Friday, 9:30 - 4:30, 2 adults, steady employment. Telephone 962-2727. M30-tf

MIDDLE-AGED WOMAN WILL care for baby in my home. Reasonable rates. Telephone 962-2727. M30-tf

TWO WOMEN WHO WANT TO earn extra money in their spare time. 962-6510. M29-3c

WANTED — LIVE IN, HOUSEkeeper, small family, 2 day weekend, salary subject to negotiation, qualifications, references required. Apply Box A-5, The Intelligencer. M29-tf

EXPERIENCED STEADY MAN to assist in set work, help in machine shop, must be steadily employed, 5 to 6:30. Bell 962-2251, 962-2156. M29-tf

BABYSITTER AND HOUSEKEEPER for working mother. Live in or live home. Middle East in West Park Village. Must be mature person and can drive car. Good employment, references required. Apply to Box A-2 The Intelligencer. M29-tf

PRIVATE SECRETARY REQUIRED for manufacturers of specialties in secondary of business practice. Top salary to experienced person and have a pleasant personality. Box A-10 The Intelligencer. M29-tf

SALESLADY WANTED FOR used motor business. Between 2:30 and 5:30 p.m. Apply 1 Front St. Phone 962-2404. M29-tf

CLEANING WOMAN NEEDED one morning weekly. Phone 962-2404. Drive R. R. 4, area. Must have own transportation. Will be considered to raise — maybe twice weekly. Phone 962-2404 or drive R. R. 4 and ask for Mrs. Ross. The Intelligencer. M29-tf

WANTED MALE OR FEMALE

ASSISTANT CHEF

ALSO NIGHT CHEF Required, Both to work under renowned chef. — Top Wages.

Phone 962-2404 or
Apply In Person to
THE SUN VALLEY
MOTEL

M30-2c

WALKER STORES

270 FRONT ST.

invites application for the following positions

FEMALE:

Full time office and part time sales.

MALE:

Management trainees, age 18 to 25. — Minimum Grade 12. STUDENTS:

Some Summer Jobs Available.

Apply In Person To
MRS. HALL
Third Floor

M30-3t

ONTARIO
BUSINESS COLLEGE
(Est. 1868 Limited)

Executive Secretarial
Secretarial - Stenography
Bookkeeping Accounting

NEW CLASSES
EVERY MONTH

IBM
KEYPUNCH TRAINING

Day or Evening
Register Now

54 Victoria Ave, 962-9870
BELLEVILLE

A30-tf

WANTED

Complete line of paint and paper service Freight cost extra-tf

MARRIED COUPLE TO LIVE IN with 2 children, 3 days a week, every 3 days weekly. Three days off weekly. Apply Box A-7 The Intelligencer. M29-tf

EXPERIENCED PART - TIME waitress, weekends only. School girls requested. Apply in person, Belmont Restaurant. M29-2c

ACETYLENE CUTTING TORCH 962-6153 evenings. M29-4t

OLD VIOLINS, ANY CONDITION. Write giving particulars and price. Box A-4 The Intelligencer. F28-tf

COUPLE TO WORK 3 BEDROOM house in private location with good fishing. Write Box A-3-4 Write R. Taylor, P.O Box 641, Belleville. M29-tf

WANTED — GOOD HOMES FOR kittens. Phone 962-7196 after 6 p.m. M29-tf

Watches, Clocks To Repair
Certified Watchmaker
Licensed By Dept. of Labor
Resident of Belleville
FRED B. KEMP
34 Benjamin St.
962-6054
M14-1m

WANTED — REGISTERED STUD required for Dachshund bitch. Phone 968-6677. M30-6c

WANTED — CHILDREN'S WORK set in good condition. Phone 962-2404. M30-tf

3 15" CHEVALIER RIMS. Phone 962-2404 after 5 p.m. M29-tf

HORSES AND PONYS TO BOARD summer and winter. Call 968-6454. M29-4c

GENTLEMAN BOARDER, CHRISTian, abstainer, 968-5618. M29-tf

STUDENTS FOR GUITAR AND Piano lessons. Phone 962-2404 or 962-6803 after 5:30. M29-tf

PROPANE GAS REFRIGERATOR, approximate size 5 cu. ft. Call collect 476-2062. Phone. M29-tf

TO BUY MESH PLAY PEN. Phone 962-1866. M27-tf

EMPLOYMENT WANTED

FENCE WORK AND ODD JOBS. Evening lawns. Phone Glenn, 962-2404. M30-tf

WILL DO TYPING AND SHORThand in your own home, neat and prompt service. 962-2404. M27-4d

EXPERIENCED YOUNG WOMAN wishes babysitting in my own home. Call 962-2404 after 5 p.m. to 8, $10 a day. References Write Box A-29 The Intelligencer. M26-tf

CLEAN CELLARS, ATTICS AND yards of charge. Haul any thing away in return for the old iron. Call home no longer in use. 962-2404. M29-3c

HOUSE REPAIRS, ETC. GOOD workmanship. Reasonable rates. Have truck, and jobs, father and son. Phone 962-6353. Norm Hamilton. M29-tf

INTERIOR AND EXTERIOR painting and decorating. For free estimates, Harry Eaton, 962-2404. M29-tf

INTERIOR AND EXTERIOR painting, paper hanging, fully insured. Free estimates, R. F. Hubble, 962-6127. M29-tf

WAYNE SMITH, PAINTING AND decorating. Interior, exterior. Free estimates. Phone 962-7850. M29-tf

MACDONALD'S ROOFING AND Siding Contractors, 962-2404 or 1 E. Dal 962-3132. M29-1m

REAL ESTATE WANTED

LISTINGS WANTED

We have clients looking for homes in the Belleville area. If you wish to sell your home for an appraisal of your property, call us. We will give prompt courteous service.

FRANK S. FOLLWELL
REAL ESTATE
400 Front Street
Phone 968-6775

M30-3t

THINKING ABOUT SELLING the farm? Write Box A-111 The Intelligencer. M29-tf

LIVESTOCK WANTED

CALVES WANTED. UP TO 2 weeks old. Any quantity. Will pick up. John Bidwell. 962-6049. M29-10c

ACCOMMODATION WANTED

BUSINESS COUPLE WITH WISHES to rent, two or three bedroom house or apartment by June 30th or seven. M30-3c

FORMOSA TEACHER WILL RENT 1st mo., July - August, for immersion write R. Chen, 1000 Woodbine Ave. Apt. 309, Toronto 698. M30-2c

3 BEDROOM APARTMENT OR house required by responsible couple by September 1st. Phone 962-2404 after 5 p.m. Responsible party. M29-3c

WANTED ONE BEDROOM apartment, furnished, for quiet couple. Telephone Box A-14 The Intelligencer. M29-tf

YOUNG MARRIED COUPLE REquires 2 bedroom apartment, furnished or unfurnished. Write Box A-12 The Intelligencer or phone 962-2404. M29-tf

URGENT, 3 ROOM HEATED UNfurnished apartment, for 2 adult. Absentee. Write self-addressed envelope to Box 1, Trenton. M27-4d

HOUSE TO RENT NEAR TO Belleville property to lease, time that would include 2 harvests. Telephone 962-2404 after 5:30 p.m. M26-tf

ACCOMMODATION FROM JULY 1st to August 5th, in Belleville area. Trailer with hydro preferred, also shelter. Cottage preferred. Write Box A-13 The Intelligencer, completely furnished. Phone 962-2404. M26-4d

HOUSE IN THE COUNTRY, LESS than 30 minutes from Belleville to rent year-round. No children, no pets. Write Box A-11 collect. 342-3367. M24-tf

WANTED APARTMENTS AND houses to rent — also furnished apartments, etc., contact Vanguard Realty, 962-4242. M29-tf

ROOM AND BOARD

ROOM AND BOARD FOR ELDerly woman, quiet surroundings. Near to Bus A-24 The Intelligencer. M30-3t

ROOM AND BOARD

GENTLEMAN WISHES ROOM and board in private home. Call on Coleman Street, Dial 962-2404. M30-3t

ROOM FOR ONE GENTLEMAN. Apply 19 West Bridge. Within walking distance. Just across open bridge. M30-3t

3 FURNISHED ROOMS, $1, AND $5, weekly and privileges. Suitable quiet, housekeeping available. 962-6966 after 6 p.m. M29-tf

NICE ROOM OR ROOM AND board for gentleman. Bell Trailer Plaza, Metro Secondary School and transit. 962-6677. M29-tf

TO LET

FURNISHED ONE BEDROOM apartment, hydro, gas heating, private entrance, central location. Adults only. 962-6267. M30-tf

4 ROOMS AND BATH, SELFcontained, private entrance, second floor, unfurnished and unheated. Available June 1st. Phone 962-7196. M30-tf

3 BEDROOM UPSTAIRS APARTment, apartment, $70 monthly, to downtown. $70, monthly. After five phone 962-2404. M29-tf

NOW RENTING

One and Two Bedroom
Apartments

Heat, Stove, Frig and Cablevue Supplied

GORDON WOODS
REAL ESTATE
159 Front St. 962-4611

M23-tf-tu-th-s-tf

Spacious one bedroom apartment in The Belleville Towers. Containing frig and stove, elevator service TV, and ample Parking. Available June 1st.

PHONE 968-6785

FRANK S. FOLLWELL
REAL ESTATE

M26-tf-30-31

HOUSEKEEPING ROOM, PRIVate entrance, working woman preferred. 962-6726. M30-3t

LARGE THREE BEDROOM apartment, one flat, 64 Hill Brake Street Available July 1st. Phone 962-2404 after 5 p.m. Responsible tenant. M29-tf

LARGE 3 BEDROOM SELF-contained ground floor apartment, private entrance, parking area. Dundas Street West. Available July 1. 962-2404. M29-tf

5 ROOM HOUSE ON MAPLE Drive, good basement, oil heating, garage. Phone call 962-6151. M29-tf

THREE BEDROOM HOUSE, WEST End. Available July 1. 962-6850. M29-tf

5 ROOM HEATED AND FURnished apartment. Well water supply. Private entrance. 962-6482. M29-tf

3 ROOM HOUSE, 2-PIECE BATH, new furnace. Available July 1st. $70 monthly. 962-2404. M29-tf

SUPERIOR LOCATION, ANN Street, Corby Court, 3 bedroom rooms, apartment, heated, $85 monthly. M29-tf

TWO BEDROOM LABOR LIVING room, self-contained, electric heated. King George Square in new apartment. 962-6379. M29-tf

HEATED SPACIOUS SELF-CONtained apartment, private entrance, available immediately. M29-tf

UPPER DUPLEX 5 ROOMS AND bath, 3 bedrooms, heated, $75. Inc. water. 962-6267. M29-tf

APARTMENT IN BUILDING on Belleville, living room, dinette, kitchen, heated, electric, laundry facilities supplied. Available July 1st. 962-6267. M29-tf

NICELY FURNISHED BEDROOM for lady. Bell, maids convenience. 962-6811. M29-tf

BACHELOR APARTMENT, SELF-contained, heated, $60. Dundas Ave. 962-2404. M29-tf

PLEASANT, SPACIOUS, HEATed 3 bedroom apartment, private entrance, central, adults, antenna. Apply 19 West Bridge. M29-tf

MODERN THREE ROOM HIGH-LIGHT apartment, bath, private entrance, heated, $80. Dundas Ave. Available July 1. M29-tf

PRIVATE OFFICE FURNISHED, in immediate Belleville Business and Professional Centre. 962-2713. M13-tf

APARTMENTS TO RENT, WEST end Louis Vavoury, Bridge, 962-4244. Office 247 Front. M29-tf

WEST HILL, THREE ROOMS AND bath, private entrance, hydro and fire. Partially furnished. Heated. 962-6267. M29-tf

FOUR ROOM APARTMENT, Ground floor, 374 John, 962-2404. M29-tf

CONVENIENT SELF-CONTAINED modern apartment, heated, central location. Phone 962-6267. M29-tf

PARKDALE COMMUNITY HALL 815. Phone 962-2404 after 5 p.m. Saturday afternoon functions 225. (Vacate by 2 p.m.) 962-8758. M29-tf

2 BEDROOM SEMI-DETACHED apartment, $65, monthly. Available June 1st. 962-6116. M29-tf

OFFICE SPACE AVAILABLE, Professionally located. Phone 962-3257 or 966-7500. O13-tf

CAR LOT AND OFFICE FOR RENT Real Estate Limited — Apply Box A-9 Intelligencer. A29-tf

EXECUTIVE HOME,

4 Bedrooms, Excellent Location

Apply
BOX A-41
THE INTELLIGENCER

M30-3t

THREE - ROOM SELF - CONTAINed ground floor apartment, heated, stove, sink tile kitchen floor. Available July 1st. 962-2404. M29-tf

BEDROOM MODERN APT. downtown, heated, $70. 962-6236 after 5. M29-tf

CLEAN HEATED UPSTAIRS suitable for 2 adults. Reshaw's, 213 Front St. 962-1975. M29-tf

2 ROOM APARTMENT, AVAILable July 1st, heated, electric, building, $60, heated. 962-2404. M29-tf

EAST DUNDAS, ONE BEDROOM apartment, heated, $70. Available July 1st. 962-2404. M29-tf

IMMEDIATE POSSESSION, 6 room apartment, heated with coal. East Hill, close to downtown. 962-2404. M29-tf

3 BEDROOM ATTACHED SMALL house, Bell Trailer Park, $80 monthly. 966-7933. M29-tf

FOR SALE

GERMAN SHEPHERD PUPS — Registered

FROM A GOOD LINE

Here is an opportunity to acquire a nice specimen of a watch dog, family protector or an invaluable companion for children.

THEY CAN BE SEEN AT
48 DOMINION ST., Trenton, Ont.
After 5 p.m.

M29-tf

CALL 962-9191

Let Us Make You With A Home Improvement
BUILDING
REQUIREMENTS
—LUMBER
—PLYWOOD
—BUILDING HDWR.
—FLOORING (all kinds)
—RENOVATIONS

Arthur A. Sills & Son Ltd.

Serving Home Owners For Over
40 Years
405 DUNDAS ST. E.
Ad25-tf-tu-th-tf

MON. THRU. THURS.
OF THIS WEEK

6

INSERTIONS of a
Quick Action
Want Ad For The Price Of

3

Sorry No
Commercial
Establishments
No Semi-Displays

PHONE
962-9171
FOR DETAILS

The Intelligencer

M29-3t

TV Towers, Rotors
And Antenna, New and Used
Sales and Service
ALL WORK GUARANTEED
Free Estimates at No Obligation
Terms Can Be Arranged
Radio Enclosed
CALL
R. R. 2 Belleville
Quinte Antenna
Service
962-8509
Owned and Operated by
Bill Bowler
F1-wr-tu-th-tf

BICYCLE REPAIRS
Accessories — Tires &
Tubes
Free Pick-Up
STEPHEN LICENCE LTD.
299 Front St. 962-2443
M7-wr-tu-th-tf

WHEEL
ALIGNMENT
MOST POPULAR CARS
$7.95
UNIROYAL CENTRES
81 BRIDGE STREET WEST
968-5575
F1-wr-tu-th-tf

BUDGET RENT-A-CAR
'67 MODELS
HARD TOPS
Power Equipped
From $5. Per Day Plus
10c Per Mile
Rent By Day, Week, Even
Month
We Accept Most Credit Cards
FINA SERVICE CENTRE
26 North Front St.
968-6100
M26-wr-tu-th-tf

AGE IS OR OVER, BOYS 3-SPEED bicycle, $10 or best offer. Boys bicycle, $10 or best offer. Both for $15. Phone 962-2404 after 5 p.m. 170 Avondale Rd. M30-2c

AIR CONDITIONERS, $150. REconditioned, 90 days warranty. Phone 962-2404. M29-tf

1 EASTERN BILLIE, BUTTLE for breeding, call 962-2764. M29-tf

FOR SALE

WARKENTIN'S
GREENHOUSES
TrentRd. — Belleville
BOX PLANTS
12 PLANTS OR OVER
ON MOST VARIETIES
OPEN EVENINGS
TILL 9:00 P.M.

M19-1m

LAWN MOWER
REPAIRS
All Makes and Models
8-Hour Service
Free Pick-Up and Delivery
CIRCLE TV SERVICE
962-6677
M19-tf-wr-tu-th-s-tf

MILE FOR MILE
DOLLAR FOR DOLLAR

Your Best Buy

CROSS COUNTRY LEADER
THREE — DOUBLE PLY
WARP
Construction

Free Road Hazard Insurance
Free Installation — Priced Right
7.75 - 14 Tubeless
Rancher — Value $14.95
SALE PRICE $10.49
CHARGE IT —
AT INSTANT CREDIT
HANDY ANDY
SERVICE CENTRE

510 Dundas St. East — 962-5339

THE EASY WAY
Are You Doing
Housecleaning
WHY NOT CALL US
962-6268

M27-30-2nd

MOTORCYCLES
ANYONE ?

- One 160 Honda
- One 1966 Yamaha 125 cc
- One 250 cc Ducati
- One 250 cc Electric Start Honda.

NO MONEY DOWN
AT
BOOTH RADIO & TV
179 FRONT ST.
(Opposite City Hall)
962-2181

1966 JAWA 175 CC. PERFECT condition. Highest offer. 962-6267. M29-tf

1966 DUCCATI, 160 CC MOTORcycle, 2,000 miles, excellent condition, $425. 962-4241, Sr. Trenton. M29-tf

ANTENNA AND ROTOR. NEW and used. 962 or best offer. 962-8353. M29-tf

FOR SALE

ONLY $59.951

USED 18-INCH
SELF-PROPELLED
REEL MOWER
Good Condition
See It Now At
BELLEVILLE MOWER
AND MARINE
962-8818

M29-2t

BOY'S C.C.M. STANDARD BIcycle. Also 2-speed boat, wheel. Phone 968-2193. M29-tf

DAVENPORT AND CHAIR, BOTH attached reversible and tables, good condition, reasonable. Phone 962-2397. M29-2c

REFRIGERATOR, $40. ALSO STOVE, excellent condition. 962-2404. M29-tf

NO. 30 WATER HEATER WITH 100 gallon tank, complete with pressure regulator and pressure relief valve. Phone 962-2404. M29-tf

SEVENTEEN FOOT HOUSEBOAT, 50 h.p. motor. 962-2404. M29-tf

'66 VOLKSWAGEN GOOD RUNning order $1,000. Buick 1955, 8 cylinder, good for winter $150. Phone 962-2404. M29-tf

OFFICE GIRL'S WARDROBE. Size 10 to 12. Also 2 pairs of men's shoes, size 9. 962-2404. M29-tf

ALADIN STEEL HOUSEHOLD cleaner replaced by new model. Will sell for $10 or best offer. Evenings and weekends only. 962-2404. M29-tf

WESTINGHOUSE AUTOMATIC washer and dryer, 1 year old, some repairs needed. $100 or best offer. 962-2404. M29-tf

USED STEREO, PHILIPS 4-speed, 4-band, 4-watt, solid state, $200.00, easy terms. Booth Radio and TV, 179 Front St. 962-2181. M29-tf

NEW AND USED GUNS, SCOPES, ammunition, knives, bows, arrows, hooks, clothing, fishing tackle, boots, etc. Bell Trailer Park, Metro and call at 96 but after 6 p.m. Ask for Bill. Phone 962-2404. M29-tf

USED 3-PIECE CHESTERFIELD suite, $50.00. Phone 962-2404. M29-tf

USED WASHERS, GOOD SELECtion, reasonably priced. Phone 962-6236. M29-tf

ELECTRIC RANGE, HOLLAND Dominion, call 962-1467. M29-tf

ELECTRIC STOVE, GOOD CONdition, $40. 962-6151. M29-tf

30 RILEY FOUR - CYLINDER, 2-speed axle, 4-speed transmission, bucket seats, $200. or best offer. 962-2404. M29-tf

WELL DRILLING, FREE WATER analysis, domestic, commercial, industrial, irrigation. Contact Lead Drive, Belleville, 962-3050. M29-tf

BARGAIN, SINGLE EXPO TIRE, 7.50 - 14, Used. Booth Radio and TV, 179 Front St. 962-2181. M29-tf

1966 JAWA, 125 CC MOTORcycle, 2,000 miles, excellent condition, $425. 962-4241, Sr. Trenton. M29-tf

SALE OF NEW 850 VICTORIA-Arms, 2-piece chesterfield suite, double drawer, chest and book case, 4 pc. bedroom suite, 5 pc. dinette suite, 5 pc. chrome dinette suite, 5 pc. modern bedroom suite, 5 pc. modern dinette suite, 5 pc. modern living room suite. Bell Trailer Park, Metro and Dundas. M29-tf

NATURAL OR PROPANE GAS conversion burners to style of a white birch gas. Box 1120, Belleville. 962-2404. M29-tf

1966 DUCCATI, 160 CC MOTORcycle, 2,000 miles, excellent condition, $425. 962-4241, Sr. Trenton. M29-tf

ANTENNA AND ROTOR. NEW and used. 962 or best offer. 962-8353. M29-tf

FOR SALE

DAMPER FOR PICK-UP TRUCK, complete with hardware to fasten, store and install. Fold-open type. Phone 962-2404 after 5 p.m. M29-tf

THREE SEVEN TON AIR-CONditioner, suitable for restaurant or small motel. Phone 962-2404. M29-tf

FREEZER OWNERS, TOP QUALity beef wrapped in sanitary moisture proof paper. Phone Ken Hall, Frankford, Ontario and Trenton Warranty's Meat Market, 392-6021. Frankford 398-4422. M29-tf

FREE, CHESTERFIELD, ODDITIES, radios, sewing and sundry items. Bell Trailer Park, Metro and Dundas. Brighton R. R. 1. M29-2c

WHITE WESTINGHOUSE CUSTOMize 21, 1 Terrytone size 13. Phone 962-2404 after 5. M29-tf

LAWN MOWERS SHARPENED reconditioned, $4.95, motors reconditioned, $9.95, motors for hand tool also guaranteed. Apply 18 Bridge West, Belleville. M27-tf

MORSE REFRIGERATOR, SMALL size, good condition, suitable for cottage. Phone 962-2727. M29-tf

FANCY AMP-TEX GRADE APPLES, $2.50 per bushel. Picked and delivered. Scarboro. Redeserville 613-2. J13-tf

NEW BLUE RASPBERRY Phone 962-4242 after 5. M29-tf

FAST STARTING HIGH YIELDING 65 - 70 day, grey wrinkle seed. Phone 962-4242 after 5. M29-tf

BASS GUITAR, FENDER JAZZ head and bass trainer two 15 speakers, $350. Phone 962-2404 after 5 p.m. M29-tf

WHITEN TEETH WITH DENtooth powder. Available only at Smith Drugs, 962-2242. M29-tf

PIONEER SEED CORN AVAILable, Bell Trailer Park, Metro and Dundas. Corrine Fiset, Ont., 968-5661. M29-tf

CURSON'S NEW AND USED CLOTHING, 34 Front St. Phone 72 Dundas St E. M29-tf

CHILD'S SNOW DRESSES, SIZE 4 to 10. One jacket size 4 and 4 hood coverall, size 2. 962-2404. M29-tf

HIGH CHAIR, GOOD CONDITION $8. Phone 968-6633. M29-tf

1967 ALUMINUM BOAT 'TO SUIT' or sell 30 H.P. motor like new, $1,000. Phone 962-2404 after 5 p.m. M29-tf

PIANO, KARN RECONDITIONED, guaranteed and delivered, $350. Booth Radio and TV, 179 Front St. 962-2181. M29-tf

SMALL CROSLEY REFRIGERator, ice box combination, $50. 962-6967. M29-tf

CHEST OF DRAWERS, 3 DRAWer, unscrew, new paint and refinish. Phone 962-2404. M29-tf

FLEETWOOD SOLID STATE stereo, 4-speed, 4-band, 4-watt, $200.00, easy terms. Booth Radio and TV, 179 Front St. 962-2181. M29-tf

FLOWER, GIRL'S DRESS SIZE 8, white with pink trim, $10.00. Phone 6, Dent drive. 962-6315. M29-tf

5 CUBIC FOOT FRIGIDAIRE 35 inch, $100. Phone 962-2404. M29-tf

HIGH WALL TENT 10 X 12 WITH stove sencour. Reasonable. 962-2404. M29-tf

AUTOMATIC WASHING MACHine, good condition, $40. Phone 962-2404. M29-tf

BLACK CHEAR FERTILIZER, NO weeds, $40 per ton delivered. Not, 91, burlap. Also black loam $15 per load delivered. Phone 962-2404. M29-tf

ELECTRIC CHORD ORGAN, ALmost new, 2 manuals, 25 pedals, $1,000. 962-2404. M29-tf

30 INCH CENTURY HARD TOP all extras. Custom radio, roof rack, new tires, 1 owner, must see to believe. Must sell stocks and bonds. Phone 962-2404 after 5 p.m. M29-tf

HEIFER CALVES. ALSO PINE stumps cut to length. Call 477-2184 or 477-2185. M29-tf

NEW KELVINATOR AUTOMATIC washer, reconditioned. 962-2404. M29-tf

McCORMICK INTERNATIONAL 10 row double-hay baler, cut 36 inch bale, 1 year old, excellent condition, also 2 self-feeders for 10 row baler. Phone 962-2404 after 5 p.m. Responsible party. Sunday thru Thursday. M29-tf

MOTOR SCOOTER, LAMBRETTA 125 cc, excellent condition, $250. 1966 125 motor cycle Jawkus with 2 speed gear box, $250. Phone 962-2404 after 5 p.m. M29-tf

TWO 8-PT. WINDOWS. TWO 3-pt. windows. Two 4-pt. windows and screens, ready to install. Phone 962-2404 after 5 p.m. M29-tf

ELECTRIC STOVE, HOLLAND Dominion, 3 years old, $100. Phone 962-2404. M29-tf

30 RILEY FOUR - CYLINDER, 2-speed axle, 4-speed transmission, bucket seats, $200. or best offer. 962-2404. M29-tf

WELL DRILLING, FREE WATER analysis, domestic, commercial, industrial, irrigation. Contact Lead Drive, Belleville, 962-3050. M29-tf

BARGAIN, SINGLE EXPO TIRE, 7.50 - 14, Used. Booth Radio and TV, 179 Front St. 962-2181. M29-tf

1966 JAWA, 125 CC MOTORcycle, 2,000 miles, excellent condition, $425. 962-4241, Sr. Trenton. M29-tf

SALE OF NEW 850 VICTORIA-Arms, 2-piece chesterfield suite, double drawer, chest and book case, 4 pc. bedroom suite, 5 pc. dinette suite, 5 pc. chrome dinette suite, 5 pc. modern bedroom suite, 5 pc. modern dinette suite, 5 pc. modern living room suite. Bell Trailer Park, Metro and Dundas. M29-tf

NATURAL OR PROPANE GAS conversion burners to style of a white birch gas. Box 1120, Belleville. 962-2404. M29-tf

1966 DUCCATI, 160 CC MOTORcycle, 2,000 miles, excellent condition, $425. 962-4241, Sr. Trenton. M29-tf

ANTENNA AND ROTOR. NEW and used. 962 or best offer. 962-8353. M29-tf

FOR SALE

HAND MOWER, BRAND, HOMART 20 inch, excellent condition. Brown enamel stove heater. 962-2404. Intelligencer. M29-tf

14 FT. PUNT, NEW CONDITION, with 4 WOODEN oars, covered with flash, reasonable. 962-6941 Trenton. M29-tf

AUTO

'64 Valiant Wagon
Full Price $995.00

THE V200 DELUXE MODEL, 34,000 MILES, BIG 8IN. STANDard and TRANSMISSION, DISCS, SAFETY PACKAGE, EVERY EXTRA, FINISHED IN SUNDY EGG BLUE. ULTRA SHARP. LIC. STORE. AS LOW AS $110.00 DOWN and $10.00 PER WEEK. MANUFACTURERS WARRANTY. OPEN SUNDAY 2 - 6PM. SUB - TERMINAL, 962-2200.

'66 FORD 5IX CYLINDER AUTOmatic, good condition. Call 962-2404 after 5 p.m. M29-tf

'56 BUICK HARD TOP, MUCH-mobile, sound. '60 Renault sedan, good condition. 962-2212. M29-tf

THIS WEEK SPECIAL '61 RAMBler Station Wagon, automatic, automatic transmission. Radio, 6 cyl. clean car. Only $695. 10 weekly payments. Jones Motors, 962-2404. M29-tf

'61 OLDSMOBILE, 84,000 MILES. Radio, heater, automatic transmission, power steering, power brakes. 962-2080. M29-2c

'63 PARISIENNE HARD TOP. POwer steering, power brakes, radio, 283 motor. Phone 962-2404 after 5 p.m. M29-tf

'62 DODE PANEL TRUCK. $695. Phone 962-2404 after 5 p.m. M29-tf

1961 CHEV. 2-DOOR STANDARD, radio, excellent condition, 6 cylinder. Trenton, 478-5247. M29-tf

'58 2-DOOR FORD. 8 CYLINDER, good motor and transmission, good condition. $125. Phone 962-6457. M29-tf

1961 FORD CONSORTIUM V-8 automatic, power steering, power brakes. Phone 962-2404. M29-tf

'63 CHEVY 2 NOVA, HARD TOP, automatic, power steering and brakes, radio, 6 cyl. economy car in good condition, $700. Phone 962-2404. M29-tf

'56 VOLKSWAGEN, GOOD CONdition, new tires, new battery, $275. 962-2404. M29-tf

MUST SELL '63 MERCURY 4-door, V-8, power steering, bucket seats, back-up lights, bumper guards, $1,000. Phone 962-2404 or Madoc collect 473-4848. M29-tf

'66 METEOR RIDEAU, V-8, automatic, power steering, radio, new mileage. 962-2404. M29-tf

1962 DODGE 3/4 TON, 6 CYL. PANEL body 3-door hard top, V-8, bucket seats, automatic transmission, radio on floor, radio and white walls, 2-tone paint, 1 owner. Phone 962-2404. M29-tf

'59 METEOR, V-8, AUTOMATIC with overdrive, radio, 2 new tires, good condition, $350. Phone 962-2404 after 5 p.m. M29-tf

1962 CHEVROLET 1/2 TON PANEL body, 6 cylinder, standard transmission, radio, 2-tone paint. Phone 962-2404 after 5 p.m. M29-tf

BERT WINBLAD'S
BODY SHOP
145 Homewood Drive
(Just Crossing Pine St.)
Open Daily 8:30 — 6
Sun. 962-9345
Ad14-wr-tu-th-tf

'60 Meteor Wagon
Full Price $695.00

THIS RIDEAU 500 4-DOOR STATION WAGON HAS V-8 ENGINE, AUTOMATIC TRANSMISSION AND RADIO FINISHED IN ROSEwood with simulated wood TRIM. TONE TOP AND WHITE WALL TIRES. ONLY $695.00 OR $10.00 PER WEEK. OPEN SUNDAY 2 - 6PM. LIC. 323936 AT HAMILton motors, 33 Dundas St. E. OPP. SUB TERMINAL, 962-2200.

Ponderosa Motors

$1585.

COME UP AND SEE
"HOSS" — HE'LL MAKE
YOU A SQUARE DEAL.

236 FRONT ST. NORTH
962-4341

'1958 G.M.C. 3-TON
DUMP TRUCK
6 Cylinder
4-Speed Transmission
With Dump Body
Good Rubber
PRICE $1,000.
Phone 962-5418 After 5

Ad12-tf

'66 M.G. MIDGET MARK II. RAdio, heater, 4-speed, excellent condition. $1295. or best offer. 962-2404. M29-tf

'61 PONTIAC STATION WAGON, 6 cylinder, automatic, radio. Phone 962-2404 after 5 p.m. M29-tf

'61 PONTIAC Sedan, V-8 automatic, custom radio, white walls, wheel discs. $1,295. Also '61 Chevy Epony Black with a red interior, V-8 automatic, radio and white walls. Save hundreds on this one. Phone 962-2404. M29-tf

'61 CHEVY II Nova 2-door hard top, this car is powered with 6-cylinder motor, has standard transmission, radio, white sidewall tires, is finished in an attractive Tuxedo White and has a red interior. Lic. K46-318.

$1495.

COME UP AND SEE
"HOSS" — HE'LL MAKE
YOU A SQUARE DEAL.

236 FRONT ST. NORTH
962-4341

'1958 G.M.C. 3-TON
DUMP TRUCK
6 Cylinder
4-Speed Transmission
With Dump Body
Good Rubber
PRICE $1,000.
Phone 962-5418 After 5

Ad12-tf

'66 M.G. MIDGET MARK II. RAdio, heater, 4-speed, excellent condition. $1295. or best offer. 962-2404. M29-tf

'61 PONTIAC STATION WAGON, 6 cylinder, automatic, radio. Phone 962-2404 after 5 p.m. M29-tf

'61 PONTIAC Sedan, V-8 automatic, custom radio, white walls, wheel discs. $1,295. Also '61 Chevy Epony Black with a red interior, V-8 automatic, radio and white walls. Save hundreds on this one. Phone 962-2404. M29-tf

'61 CHEVY II Nova 2-door hard top, this car is powered with 6-cylinder motor, has standard transmission, radio, white sidewall tires, is finished in an attractive Tuxedo White and has a red interior. Lic. K46-318.

$1495.

ACROSS
1 Certain Indians
5 Solemn watch
9 Piggy-back
14 Overlord
15 Knoll in number
16 One who applies tiles
17 Stratemeyer heroes: 2 words
18 Like a weak old woman
20 Moved by J.J. Rousseau
21 In a non-controversial manner
23 Pocketbook
25 Business transactions
26 Newt
28 Jamaica or Moodlina
29 Palms
32 Bid
33 Lighter
37 Elevate
38 — de sac
39 One using a whetstone
41 French season
42 Fortified
45 Surrendered
48 Machine tool
50 Bird
51 Popular food
54 — — tat: 2 words
58 Travel item
— restraint
62 Dinner course
64 United States — : 2 words
66 Oblong basement
67 Roman ruler
68 Part to a line period
69 Entertained
70 Become longer
71 Skinc
Sallic

DOWN

1 Fastener
2 See 9 Across
3 Trivial objection
4 Nose
5 Thin silken fabric
6 River of England
7 Adjusted to a particular state
8 Come afterward

Yesterday's Puzzle Solved:

5/30/67

9 Quarrelsome
10 Cardgame
11 Man's name
12 Miss Gwyn
13 Card
19 Town officer
22 Small flap
24 Kind of school
27 Ceiling
29 Twitched
30 Gives off
31 Rip
34 Sea eagle
35 Number

36 In good health
40 Public disaster
43 Clasp
44 Scorned
46 Decline
47 Rent in
49 Color
52 Lamphouse
53 Pull off
55 Latin — — : 2 words
56 Show biz. award
57 Royal domain
58 Defense group: Abbr.
59 Designation
60 Diminutive degree: Abbr.
61 Virginia
65 Near

6 Ads For The Price Of 3. Just CALL 962-9171 TODAY!!

AUTO

USED CARS MUST GO MAKE OFFER SALE

'68 VOLKSWAGEN DELUXE, Alaska White. Sunless condition. Driven 18,000 miles. Lic. No. K33304. Orig. Price $1595. — Make Offer

'68 PLYMOUTH WAGON, Belvedere, Bronze color, automatic, radio. Driven only 9,000 miles. Lic. No. K38191. Orig. Price $2795. — Make Offer

'63 PONTIAC Convert. Super Sports V-8, power steering, power brakes, automatic, radio. Lic. No. 62662. Orig. Price $2685. — Make Offer

'63 METEOR Hard Top, V-8; power steering, power brakes, automatic, driven only 34,000 miles. Lic. K38191. Orig. Price $2965. — Make Offer

'65 CHRYSLER Sedan. Gleaming black, power steering, power brakes, automatic, radio. Lic. No. 62662. Orig. Price $2595. — Make Offer

'64 FORD Wagon, Dark Blue. 6 cyl. motor, synchro-mesh transm. Local camping unit. Lic. No. X77612. Orig. Price $1495. — Make Offer

'65 FORD Custom 500 Sedan. Bronze, V8, automatic, power steering, new tires. Lic. No. K33769. Orig. Price $2095. — Make Offer

'63 PONTIAC Laurentian Sedan. Met. Blue, V-8 radio, automatic, power steering. Very clean car. Lic. No. K4662. Orig. Price $1995. — Make Offer

'64 BUICK Convert. Rich Black finish. Red interior, automatic, power steering, power brakes, radio. Good tires. Lic. No. K42254. Orig. Price $2495. — Make Offer

'64 FORD Galaxie sedan, black, V-8, automatic, power steering, power brakes, radio. Good tires. Lic. No. K31734. Orig. Price $1795. — Make Offer

'64 VALIANT Tudor, White. Clean car in every way. Lic. No. K33758. Orig. Price $1395. — Make offer

'64 PLYMOUTH Sedan, light blue, V-8, automatic, power steering, air conditioning. Lic. No. K72887. Orig. Price $1795. — Make Offer

'64 PONTIAC Laurentian, Bronze, power steering, power brakes, automatic, radio. Lic. No. K34413. Orig. Price $1695. — Make Offer

'64 METEOR Wagon, light blue. Automatic, thoroughly reconditioned. Lic. No. A1606. Orig. Price $1795. — Make Offer

CHRYSLER Hard Top, Metallic Blue, power steering, power brakes, automatic. Radio. Bal. 50,000 mile warranty. Lic. No. 27226. Orig. Price $2295. — Make Offer

'63 FORD XL bright red, 390 engine, 4-speed trans. Radio. Lic. No. K37765. Orig. Price $1895. — Make Offer

'63 PONTIAC Convert. Highland Red, power steering, power V-8, good tires. Lic. K38861. Orig. Price $3095. — Make Offer

'63 CHEVY II Sedan, metallic brown, 6 cyl. automatic, new tires, Lic. No. K33759. Orig. Price $1395. — Make Offer

'66 PONTIAC WAGON, Metallic Blue, Synchromesh trans. Excellent condition. Lic. No. 112695. Orig. Price $1395. — Make Offer

'61 RAMBLER Sedan, Alaska White, 6 cyl., standard trans., new tires. Lic. No. K33671. Orig. Price $995. — Make Offer

KENNEDY

CHRYS-PLY. LTD.
290 N. Front — 968-5545

OFF THE RECORD — By Ed Reed

"This is the time of day I like . . . before Dad comes home and you tell him what I did."

AUTO

USED CAR
CENTRE
1961
CONVERTIBLE
V-8, CHEV.
LIC. NO. K53307

Finished in very warm Arbor Green metallic with matching tone tone green leather and vinyl interior, set up with percent chrome. Equipped with 283 V-8 engine, well into 4 month running V-8 motor. Easy operating automatic transmission, centre town and country dual built radio, black vinyl convertible top with zip rear window. On this one we will sell very quickly at our low sale price of only $895.00 or low monthly payments with no money down. Only a few cars left to be arranged.

Contact The Manager
968-9000 — 968-9300
646 DUNDAS EAST
(Opposite Union Carbide)
Open 9 A.M. 'til 10 P.M.

'62 Pontiac Laurention

Full Price$ 1,025.00

A LAURENTIAN MODEL WITH ECONOMICAL 6 CYL. ENGINE AND AUTOMATIC. CUSTOM RADIO. WHITE WALL TIRES. FULL CHROME WHEEL DISCS. FINISH-ED IN MEDIUM MAROON. ONLY 37,000 ORIGINAL MILES. LIC. 38462 HAMILTON MOTORS 52 DUNDAS ST. E. OPP. BUS TERMINAL. 962-8005.

USED CAR
CENTRE
1962
PLYMOUTH
TWO DOOR
LIC. 319156

Priced in order for quickie at only $799.00. This is an ideal family car and has excellent transmission with not one bit of trouble. Powered by 6 cyl. motor, 3 speed standard transmission with only 65,000 miles. Two tone medium Brown interior and exterior. Has a good rust coat at most, easy conversion to automatic. Good rubber all around with new front tires. This is an outstanding buy at only $799.00 or terms. Why not drive this one home for the week-end? Only no payments. Open 'til 10 P.M. Phone 962-9171.

Contact The Manager
968-9000 — 968-9300
646 DUNDAS EAST
(Opposite Union Carbide)
Open 9 A.M. 'til 10 P.M.

'61 Buick Hard Top

Full Price$ 1,095.00

THIS LESABRE 4-DOOR HARD TOP IS FINISHED IN SPARKLING BURGUNDY WITH MATCHING WHITE WALLS AND WHEEL DISCS. AIR CONDITIONED AND FURNISHED IN SIERRA CLOTH. POWERED BY THE 401 V-8 WILDCAT YOUNG FOR ONLY $1,095.00 DOWN AND $11.00 PER WEEK. LIC. 32766. HAMILTON MOTORS. 52 DUNDAS ST. E. OPP. BUS TERMINAL. 962-8005.

USED CAR
CENTRE
OFFERS
A ONE
OWNER
AUTOMOBILE
AT A
FANTASTICALLY
LOW PRICE

1963 Four-door economy Acadian Lic. No. 17334. The above automobile has been owned by Mr. Wm. Whitty since it was new. Salesman, Founded in the original Hoodoors Maroon metallic with matching vinyl interior. Immaculate. This ideal economy family car is yours for the asking for low low full price of only $792.56 or low monthly payments with no money down. Only a few minutes due until mid-July can be arranged.

Contact The Manager
968-9000 — 968-9300
646 DUNDAS EAST
(Opposite Union Carbide)
Open 9 A.M. 'til 10 P.M.

1964 METEOR SEDAN. 968-5883 after 5 p.m. — M-29-54

AUTO

'31 ODDS. AUTOMATIC. RADIO, heater, clean inside, new transmission, 1960. Runs good. Will trade. Extra wheels $15.00. 962-3911. M19-30-tf

'57 CHEV. $175. PHONE 962-1307, after 5 p.m. — M-29-54

'62 VOLKSWAGEN TRUCK VAN, excellent condition, suitable for camper — low mileage. Phone 962-3907. — M-29-54

BOATS AND MOTORS FOR SALE

13'½ FOOT MOULDED PLYWOOD boat, 35 H.P. Mercury motor and trailer. $350. 962-3911. M19-30-tf

16' CABIN CRUISER WITH 40 h.p. Evinrude motor. Fully equipped, front mattress, 2 cushions, anchor, life jackets, life saving cushions, etc. 962-3078. M19-26-tf

16' 35 H.P. EVINRUDE MOTOR, electric start and controls. Like new, low hours. $650. 962-3911. M19-30-tf

16' SAILBOAT HULL, with PETREL class sloop. Interview over phone, Mahoney Bay area. $300. 392-1432 Trenton. M19-26-tf

LARGE 13' PLYWOOD CABIN boat and trailer. 35 h.p. motor, available seaworthy. Phone 962-3911. M19-30-tf

18 H.P. EVINRUDE MOTOR, electric start, controls, 1966 model. $550. 962-3911. M19-30-tf

ALUMINUM BOAT 13-FOOT AND motor, 25 h.p., 2 cyl., 1966 model. Only after 5 p.m. 962-7107. Matt Culmer. M19-26-tf

14' LAKEFIELD MAHOGANY inboard boat. Converted deck. Two 75-ver trailer, 38 h.p. Kiekhaefer motor with control, tarp and accessories. 962-2368. M19-29-tf

14-FOOT CEDARSTRIP BOAT and motor, 25 h.p. Johnson, $325. Phone 962-3911. M19-30-tf

'67 HOUSEBOAT, 30 JOHNSON outboard. 968-6112. M-29-54

22-FT. MAHOGANY INBOARD utility runabout in excellent condition, fully equipped. $2,400. 4361 Mr. Carr. M19-26-tf

SPRING SPECIALS! ALUMINUM canvas. $179. Fiberglass run-abouts, 16 ft. inboard-outboard, 165 h.p. Interior foot liner, glass panes $149. While they last. Roller's Marine Service. M19-18-tf

PETS FOR SALE

BLACK AND TAN MALE DEER hound, 1 year old, registered for deer. Phone 968-6438 evenings. M19-29-tf

REGISTERED CHAMPION LINE Irish Setters, puppies and adult. 962-4388. M19-25-tf

SPANIEL PUPPIES REGISTERED, also terrier-type medium Brown interior and exterior. Will trade for used stove or mower, oven condition. Phone 962-3911 after 5 p.m. or weekends. Will trade for tires. This is an outstanding buy for a good pet and worker. Lawn mower also wanted. Will trade for puppies. Only no payments. Open 'til 10 P.M. Phone 962-9171. M-29-54

BUSES

BUS SERVICE TO TRENTON AND LEAVE BELLEVILLE
Daily — Sunday and holidays a.m.
11.00 a.m.
2.00 p.m.
4.15 p.m.
7.30 p.m.
7.30 p.m. Friday only
9.45 p.m. Friday only
TRENTON-BELLEVILLE TERMINAL
25 DUNDAS ST. E. — 962-3193
Trenton Bus Co. Coaches
Trenton Ont. — Phone 392-3835 Jn7-tf

BOOKKEEPING

QUINTE
BOOKKEEPING SERVICE
— Payrolls —
A COMPLETE SERVICE
Monthly, weekly
DIAL DIRECT
962-3063
Marysville Hotel — M19-26-tfn

CARETAKING

HASTINGS
CARETAKING SERVICE
Commercial and
Industrial
Fully Insured
962-3644 — Au19-3m

CONSTRUCTION

T. C. Construction Co.
New Homes
Aluminum Siding
Custom Cabinets
Concrete Work
Custom Cabinet
Manufacturing
— FREE ESTIMATES —
312 COLEMAN
962-6143 — M-29-tf

CRUSHED ROCK
CRUSHED GRAVEL
PIT RUN GRAVEL
ALL TYPES OF
DRIVEWAY BASE
CONSTRUCTION
IVAN MAY
Landscape Contractor
968-3177 — M19-26-tfn

McINROY — MAINE
CONSTRUCTION CO.
Asphalt Drives and Parking Lots
Free Estimates
Tree Removal — Stump — Fill
Sewer and Water
Service Lines
FREE ESTIMATES
962-6505 — Jy11-tf

DEAD AND DISABLED FARM STOCK WANTED

R & D DEAD STOCK REMOVERS ship direct to your nearest dead stock dealers — this saves you time and trouble. We pay the BEST PRICE in the business. Phone Collect Tweed 478-3113 or Bellville 962-2511
BILL ELLIS (Owner)
R. R. 1, Tweed
Highest Prices Paid — M-29-tf

BUSINESS and SERVICE
DIRECTORY
USED DAILY BY
SHOPPERS and BUSINESSMEN
Consult the advertisers in this Directory for the work you want done.

ACCOUNTANTS

PAUL EDWIN FLEMING
Chartered Accountant
125 FRONT ST.
Belleville, Ontario
Phone 962-4523 — Jy2-tf

JOHN D. LEWARS
Chartered Accountants
217 Pinnacle Street
Belleville, Ontario
Phone 962-4523 — Jy2-tf

GEO. A. WELCH AND COMPANY
Chartered Accountants
173 Church Street — Belleville
962-4581
B. IRVINE, C.A.
M. J. STOTESBURY, C.A.
J. H. CANNING, C.A.
Oliawa - Cornwall - Picton
Pembroke - Hull — N1-tf

KENNETH J. SODEN
Public Accountant
Auditors
27 CAMPBELL ST.
Belleville, Ontario
962-2949 — S7-tf

T. A. MACHOLD
Public Accountant
Auditor
117 PINNACLE ST.
Belleville, Ontario
962-4421 — S1-tf

ARCHITECTS

WATSON AND
WIGGAND
Architects
218 FRONT STREET
Belleville, Ont.
M24-tf

ARTIFICIAL FLOWERS

THE FLOWER BOWL
and GIFT SHOP
Specializing in Plastic
Fern, Flowers, Plants and
Corsages
Floral Arrangements, Etc.
Open Every Day at Front Point
Near Tour Tp Bells Theatre
962-4240 — Mr6-3m

BOAT SALES AND SERVICE

GAYCREST MOTOR MARINA
Larger Outboard Sales & Service
— SLIPS AND DOCKS —
Repairing, remodelling, refinishing
and winterizing
Custom Boat Trailers
Marine Railway Up To 20 Tons
Open Daily at Front Point
Near Tour Tp Bells Theatre
962-4240 — Mr6-3m

FLOOR FINISHING

MAUND'S SERVICE
240 Pinnacle Street — 962-0427
Floor sanding, refinishing, laying, waxing and polishing. Window cleaning and wall washing — RENTALS of floor sanders and carpet, scrubbing and polishing machines.
Commercial Vacuums and
Mopping Equipment — Au20-12

HAULAGE

LOAM — FILL — GRAVEL
OF ALL TYPES
EQUIPMENT &
TRUCK RENTALS
ROBERT TRICKEY
962-8377 — M122-3m

IRON WORKS

Why Slip On Fall On
Icy Steps Have A Railing
Installed By
BROWN'S IRON WORKS
— Interior — Exterior Railings
— Custom Cedar Balconies
— Aluminum Columns
— Steel Stairs — Fabricating
and Welding
— Small and Large Repairs —
962-4666
161 W. MOIRA ST.
— Free Est——ates — Jy7-tf

INSURANCE

INSURE WITH CONFIDENCE
BURNS AGENCIES
GENERAL INSURANCE
Fire, Auto, Liability, Marine
Personal Property and Bonds
548½ FRONT ST.
PHONE 968-6715 — D10-tf

For All Your Insurance Needs
Contact
THE HARRY VAN BEEWYK
General Insurance Agency
Representing:
Confederation Life Association
Wellington Insurance Co.
Dominion Fire Co.
General Accident Group
Aetna Insurance
Royal Exchange Assurance
Agents for Canadian Indemnity Co.
of Dundas, Ont.
Tel. 962—3024 — Au5-3m

JEWELLERS

DOUG JONES
EXPERT WATCH AND
JEWELLERY REPAIRS at
REASONABLE RATES
— APPLIANCES —
344 North Front St.
FREE installation and one year
Caliwave with purchase of new
COLOR TV
962-6341 — M17-tf

LOANS

CASH IMMEDIATELY
AVAILABLE
LOWEST RATES
First and Second Mortgages
Arrangements of Sale
We Buy Agreements
Provincial Conditional Sales
In Your Home or Our Office
CONSUMER FINANCE
REALTY LTD.
962-3256 — Ja31-tf

MIMEOGRAPHING
RUBBER STAMPS

THE JAMES TEXTS LIMITED
183-185 Front Street
PHONE 968-6778
Fast, efficient work novelties all kinds. Rubber Stamps, Seals, Name Stamps, Clubs, Lodges, Churches, etc. One day service on all types of Rubber Stamps, Numbering Machines and Supplies — Ja13-tf

MOVERS

BRIDGE DELIVERY
AND STORAGE
Agents for
AERO-MAYFLOWER TRANSIT
CO. LTD.
Local and Long Distance
Household Goods Moving
Furniture Stores
142 Dundas East
962-9711 — Ap12-1y

MUSIC SCHOOLS

KAMMER SCHOOL OF MUSIC
Offers
Private Instruction for Guitar
(Ac. Banjo, Mandolin, Violin,
Trombone, Clarinet, Sax, Accordion, Drums, Etc.
We Rent Instruments
KAMMER MUSIC
Musical Supplies
Belleville
PHONE 962-6378 — My15-tf

PIANOS

F. M. BARRETT CO
Fully Authorized Dealer
for Nordheimer, Sir Frank
Heintzman Grand Pianos
Gerrard, Heintzman
Spinet Pianos
F. M. BARRETT CO.
191 Canniffon Road
962-2331 — S23-tf

PUMPS

FOR ALL YOUR PUMP NEEDS
SEE REGO
—New Rio-Rite Jet Pumps
—Submersible Pumps
Complete selection of used pumps
Pump and motor headquarters for Stewart parts
Specialized in repairs to all makes of pumps
Complete line of pipe and fittings
Authorized Water Master Installations
Plumbing Repairs
—Well Tiles
REGO BARNET REID
Pump & Motor Service
R.R. 2 (Avondale Rd.) Belleville
Call Anytime 968-6415
D13-tf

RUBBER STAMPS

All Kinds of Rubber Stamps
— Fast Service —
"The Way You Want It"
Stamp & Seal Service Ltd.
OPP. BUS TERMINAL
115 Front Street
THE JAMES TEXTS LIMITED
179-183 Front Street
BARRATT'S STATIONERY
358 Front Street — 962-8183
Belleville, Ont.

SERVICES

MALCOLM BROS.
FLOOR AND WINDOW SERVICE
COMPLETE HOUSECLEANING
968-6186 or 968-8274 — D23-tf

SERVICE STATIONS

JIM TRWORTH'S
TEXACO SERVICE STATION
484 DUNDAS EAST
Open Every Night & Every Sunday
Lubrication — Oil Changes
Mufflers and Tail Pipes
Tyres — Batteries — Accessories
Licenced Mechanic
Guaranteed Workmanship
Jn14-tf

SEPTIC TANK PUMPING

SEPTIC TANK PUMPING
J. W. SHARPE
398-2318
Deseronto
Tile Installations
and Repairs — M24-tf

GORD'S
SEPTIC TANK PUMPING
For All Pumping
Needs
Including Industrial
BELLEVILLE
962-9630 — 962-3473 — Ap12-3m

SEWING MACHINE REPAIRS

SEWING MACHINE REPAIRS
ALL MAKES
Satisfaction Guaranteed
YOUR SINGER DEALER
PLAZA SEWING CENTRE
Belleville — 968-6699 — Au6-tf

TILES

We Supply and Install
CERAMIC TILES
All Types of FLOORING and
FLOOR TILE
Free Estimates
BELLEVILLE LINOLEUM
AND TILE SUPPLIES
445 Dundas East
Belleville
Phone 962-5581 — M18-tf

TYPEWRITER

THE JAMES TEXTS LIMITED
Prompt and Efficient Repairs on
All Makes of Machines
Typewriters and Adding Machines
for Rent
183-185 Front St. — Ph. 962-4573
Au5-tfn

TV SERVICE

FAST SERVICE ANYWHERE
24-Hour — 7-Day Service
Repair Work on All Makes
ACCURATE
TV SERVICE
107 Dundas East Street
962-3259 — S28-tf

BELLEVILLE HAS ONLY
TELEVISION SERVICE CENTRE
COE PHILIPS ELECTROHOME
CLAIRTONE TELEFUNKEN
MOTOROLA RCA VICTOR
CIRCUIT CITY
269 Coleman St. — F24-tf

UPHOLSTERING

BETTER UPHOLSTERING
968-5647
Hilliard T. Lockwood
Upholstering, rugs and carpets, oak, truck and boat seats.
Tent and Tarp Repairs
Woodworker, Rental Equipment
Belleville — M24-tfn

UPHOLSTERING
OLD AND MODERN FURNITURE
CHROME CHAIRS
We Supply Highest Quality
Fabrics
Very Reasonable Rates — Call Anytime
962-7435 — D6-tf

WATCH REPAIRS

EXPERT WATCH and
JEWELLERY REPAIRS
By Experienced Swiss Master
Watchmaker Canadian Citizen
Reasonable Rates
Satisfaction Guaranteed
A. J. Bruder
Over 30 Years in This Store
962-9517 — M7-tf

WATER PRESSURE SYSTEMS

AREA REPRESENTATIVES
for
Gould — Berkeley — Fairbanks
Archer Southern and Royal Heater
Water Softeners
Sales and Service
Jacuzzi Pumps Parts
Accessories for Most Popular
Makes
Complete Line of Galvanized
Steel Tanks — Pressure
Tanks and Plastic Pipe.
All Sizes Pressure Tanks
Sump Pump Prices for Notary
Public Sales Available
SALES AGENCY LTD.
Foxboro — 962-9124 — M216-tf

WELL DRILLING

GEORGE H. CHALK
R. R. 6 — Belleville
Wells for Homes, Farm & Industry
For Price and Terms
PHONE 356-3616 — D2-tf

VACUUM CLEANER SERVICE

SAVE $ $ $
Let Us Install A New
VACUUM CLEANING HOME
On Your OLD ENDS
PLAZA SEWING CENTRE
Belleville — 968-6699 — Au6-tf

FILTER QUEEN
Authorized
SALES AND SERVICE
Satisfaction Guaranteed
Phone
J. CRUICKSHAN
968-9142
432 Bridge St. East
Belleville — M12-tf

VACUUM CLEANER REPAIRS
HOOVERS A Specialty
Genuine HOOVER Parts
Hoods To Fit Most Cleaners
H. CAMPBELL
Booth Radio — 968-3782
Free Pick-Up & Delivery
in City — M14-tf

SUMMER RESORTS

ORMERTHAL COTTAGES, MARLBANK, Ont. Housekeeping cottages, boats, motors, bait. Write or phone Northbrook, 336-3835. Reasonable rates. — M27-tf

SWIMMING POOL. 20 x 40 Fraser's at Northport, Moscow, Consecon. Ontario. Phone Northbrook 336-2258. — M27-3m

MYERS CAVE LODGE AMERICAN plan housekeeping cottages on Marble Point, Stoco. Modern conveniences, store, good fishing, boats, motors, bait, playground, hot showers, wood available, campsites, automatic washers and dryer. Phone 392-3477 or write Myers Cave Lodge, Stoco, Ont. Special rates for long season. Free folder. — M-29-54

TRAILER PARK
AND TENTING

COME AND SEE THE MODERN new Pleasant Grove Trailer Park, main street Tweed. Large level lots, some with trees, electricity and water, modern washrooms, hot showers, wood available, campsites, automatic washers and dryers, store, boat and motor rentals, fishing, general rates for long season. Free folder. Phone 478-3113 Tweed. Phone collect Toronto 638-2323. R. R. 1, Carlowville, Ontario. — M-29-tf

LOTS FOR SALE

BAY LOTS FROM $50. FEB Payment. Phone 962-9171, 962 Brides St. E. Door Great Sandbanks. — M21-tf

HORSES FOR SALE

ONE WELSH PONY MARE AND foal, 4 years old, $150. One 7-year-old mare, excellent broke, will sell or trade $80. 962-2170. M-29-54

HACKNEY PONY, $150. OR CLOsest reasonable offer. Phone Tweed 478-5304. — M-29-tf

LOST

LOST, ONE DARK BLUE FEMALE cat, about, belonging to Linnea Cardinetal, Point — Frontfield area. Call 968-6182 collect. — M-29-tf

COTTAGES TO LET

MADAWAY LAKE, 1 MILE BY water, propane fire and stove, good beach, boat available. 968-6186. — M-29-tf

FURNISHED ONE AND TWO bedroom modern housekeeping cottages. Available now on Bay of Quinte at Rednersville. — M27-tf

FURNISHED, 3 BEDROOM BUNgalow, modern, Bonnie Lake, Madoc. Robbin Lake: 968-6186. — M-29-tf

2 BEDROOM COTTAGE ON Moscow Beach, water, sanitary, access and beach, boat available. 962-3911. M19-30-tf

BIRCH COTTAGES, OAK HILL Lake, 14 miles north Belleville, Hwy. Sunbeam, double glazed windows, fully insulated, all electric, hot water heating. Lorne Parlow. — M26-tfn

COTTAGES, FAMILY LAKE, 3 bedrooms, electrically heated, sandy beach. Robbin Lake: 968-6607. — M29-tf

HOUSEKEEPING COTTAGE, FIT month or week. Reasonable. Phone 968-6186 or 968-6607. Robbin Lake. — M29-tf

AUCTION SALE

SATURDAY, JUNE 3RD
AT 10 O'CLOCK

5th Concession of Sidney
1 Mile West of Foxboro
International 3288 Diesel tractor, power steering, 3 hydraulics, 3 point hitch, 1000 P.T.O., 18.4-34 rear tires, new 1965; New Idea 7 mower; New Idea side delivery rake; Massey Monitor 110 bushel 950 manure spreader; Massey 3 furrow plough; rock drill; wagon; set of harrows; set of 4 section harrows; Massey 3 section drag; 2 International 13-4-in 3 furrow duty cultivators; 2 sets of 3 section spring harrows; Massey 3 furrow trip plough; Massey 3 furrow plough with plow coulters and cultivator; Massey 3 furrow plough; 2 wheel trailer; 2 wheel manure spreader attachments; 1950 Chevrolet ½-ton truck 6 cyl. motor.

HOUSEHOLD CONTENTS

Chrome 20 cu. ft. deep freezer; Norge refrigerator; secretary; set; buffet; Bell T.V.; Coal oil stove and stool; wastebasket; antique oil lamp; antique coal oil lamp; set of new metal numbers; other articles.

AUCTIONEER'S NOTE: Reason for sale, farm is sold.

Owner — Harold Phillips
Terms Cash
Auctioneer
Plainfield — Thurlow 477-3878
My25-30-2tel

AUCTION SALE

WEDNESDAY, MAY 31
AT 10 O'CLOCK

11 Richland Ave.
Residence of Harley Wear

Estate of Harley Wear, residential chesterfield, loot stool, 2 pc. velvet living room suite, coffee table, 2 end tables, lamps, 2 pc. chesterfield, dining table, 6 chairs; buffet and china cabinet; Kelvinator fridge; Inglis service machine; studio couch; Bell T.V.; Admiral radio; 2 pc. bedroom suite; chesterfield; bed frame; dishes; coffee table; set paintings; bedroom suite; new lounge; 2 rockers; small items; kitchen table; 2 kitchen chairs; kitchen cabinet; kitchen cupboard; pans; level; mower; fernetics; bedding; victuries; dishes; tools; ladder; smoking utensils; etc.

Terms — Cash

CAMERON BUNNETT
Auctioneer
PHONE 962-1991
My 25-26-30-2t

NOTICE
FAST
CONVENIENT
ECONOMICAL

TAXI
SERVICE

Give us a ring at any hour of the day or night. Call 968-6464-6-6, for prompt, courteous taxi service anywhere in Ontario.

CHECKER RADIO

TAXI
968-6466
968-6465
968-6464
120 FRONT STREET
Belleville, Ontario — Ja3-tf

TENDERS

TENDERS — BUS
TRANSPORTATION
FOR
SECONDARY SCHOOL

Sealed tenders clearly marked as to contents will be received by the undersigned until 2 p.m. Eastern Standard Time, May 12 noon E.S.D.T.

MONDAY, JUNE 12, 1967

for school bus transportation for approximately 375 elementary school children within the limits of Thurlow Township, Trenton, 1967-68 school term for the whole or part (s) of the said township.

The lowest or any tender not necessarily accepted.

Stephen C. Gowie,
Secretary-Treasurer,
R. R. 1, Corbyville, Ontario.

Want Ads Equal Results

REAL ESTATE FOR SALE

WHEN IT COMES TO HOUSES

COME TO ROLLINS

Or If You Like ROLLINS WILL COME TO YOU

OVER 50 PLANS TO CHOOSE FROM WE HANDLE ALL ARRANGEMENTS IN CONFIDENCE NHA FINANCING AVAILABLE CALL

ROLLINS

Construction Ltd.

Sales Office: 968-5595

3v18-ev-4u-41

Fox and Fox

REAL ESTATE BROKERS

DUPLEX — 1, 2-bedroom, 1, 3-bedroom — $5,500.

DUPLEX — 1, 2-bedroom, 1, 3-bedroom — $12,500.

8 ROOM HOUSE, could be developed Furnace — good garden — $7,500.

TRIPLEX — 1, 1-bedroom apt., 1, 2-bedroom apt., 1, 3-bedroom apt., good investment property, east side, central — $9,500.

MOIRA RIVER — furnished cottages portable furnished cottages, north of city — $4,800.

187 NORTH FRONT STREET

962-3744 & 962-5803

H. Morrison

REAL ESTATE BROKER

208 Pinnacle St. — 962-9595

(Opposite Quinte Hotel)

OPEN EVENINGS TILL 9 P.M.

SPEND TIME

NOT MONEY after you purchase this 3-bedroom home situated on KINGWAY Drive. Can you see more room in and start living not working by bedrooms, family sized living and L-shaped dining room. Kitchen has built-in range and sink with vanity. Built-in Frigidaire range top and oven. Lots of cupboard and counter space in a roomy kitchen with secondary eating area. Built by ROLLINS this home is vacant and ready for you to move in. Immediate. SPEND TIME and SAVE money.

WE HAVE SEVERAL 1 AND 2 BEDROOM

APARTMENTS NOW VACANT. EARLY POSSESSION. Why not come over right in SORRY PVT. IT. SHOW CALLS TONIGHT.

"LIST WITH H. MORRISON 4%"

GORDON WOODS

Real Estate Broker

130 FRONT STREET

Member of the Belleville Real Estate Board

1 ACRE

Country lot in the Foxboro area. Asking $1300.00.

14 CARAT

You don't have to be a jeweller to see the value in this solid 14 carat one year old gold wedding band. Only $50.00. Diamond engagement ring. Large bridal room with fireplace. Full basement with easy-to-clean bathroom. Well landscaped. See this.

$900.

down will buy you a new home Why pay rent? A modern six-room bungalow. Anything but a slum! Only

OFFICE: 968-6471

OPEN TIL 9 P.M.

IF NO ANSWER CALL

PHIL RAY 962-2329

GORDON DETLOR 962-4174

GORDON WOODS 962-6217

Cash For Your Home List With D. J. WHALEN

Real Estate Limited

WEST HILL BEAUTY

On Parker St. — a beautiful 1½ storey home with 3 bedrooms, large living room, dining room, modern kitchen, full bathroom, paved driveway. Hot water heating. Lovely large lot in a lovely location.

COLEMAN STREET

Brick, 2 storey home, 4 bedrooms, living room, dining room, kitchen, 1½ bathrooms, garage. Only $16,900. Easy terms. Close to downtown. Call for an appointment.

OFFICE 962-4328

321 FRONT STREET

IF NO ANSWER CALL

JACK DIAMOND 968-9280

OPEN EVENINGS TIL 9 P.M.

3 BEDROOM HOUSE — w/ partial basement. West Hill $62-5049.

REAL ESTATE FOR SALE

COUNTRY HOME

Completely renovated Brick Home 10 miles from Belleville. Hwy No. 62. New plumbing, new heating, new wiring, new panelling and decorating, new roof. Has four bedrooms, 1½ baths, living room, kitchen and dining room. Completely treed. Price reduced to $18,500. Terms to suit!

BRIDGE ST. E.

Good clay brick home in good location. Has 3 bedrooms, living room, finished basement, built-in range, oil furnace, convenient. Asking only $14,900.00.

Bridge St. East Brick

Two Storey Home

Large rooms, separate dining room. Recreation room. Tastefully decorated and in spotless condition. Nicely landscaped grounds. Make entertaining a pleasure. Extra bedroom and toilet in basement. Central location in new area of Belleville. Asking only $18,500. Low down payment.

CALL

968-5757

J. E. McKinney

REALTOR

-W. J. McCormick

Realty Ltd.

CENTRALLY LOCATED

Completely renovated, sanitized, Clean, Comfortable, wired throughout, large treed yard, bright attractive kitchen, modern bath, 3 bedrooms, all of comfortable size, 4th bedroom or 2nd room good size. 2 bedrooms heated, remainder of house fully utilized as a den or as office, Priced at only $14,900. Terms, low down payment. Easy occupancy.

EXCELLENT EAST HILL LOCATION

East level lot, recreation room near school, 3 bedrooms, 1½ baths, 1 can features 2 large kitchen with built-in oven and range, living room, three bedrooms, tile bath, full basement, 2 pc. roughed in, attached garage, one of the outstanding centre. Immediate occupancy.

STANLEY PARK

Desirable east end location, 4 good size bedrooms, large kitchen, combination living and dining room, 1½ baths, full basement, oil heat. Nicely landscaped. Convenient to schools and shopping. Call today.

89 STATION STREET

Phone 962-5237

Open Evenings Till 9 p.m.

DREAM BY THE WATER

You must see this new 3 bedroom bungalow with 100-feet of water frontage on the river, deep treed lot. Large living room with picture window, dining room with sliding doors to patio, 4-pc. bathroom, oil heat. Price $13,200. Terms available. $1,000. Move in right now. Call

962-9219

TOM DUTTON

REAL ESTATE

PRIVATE — 3 BEDROOM BUNGALOW

On 2 Acres

Just West of City

Suitable For VLA

Box 115

AJAX

My28-21

THREE BEDROOM SPLIT LEVEL, bungalow with finished rec room, 1½ bath, $12,900. Call at YMCA. 962-1391. My30-tf

NEW HOMES ON CORBY ROAD, Sept. and October. Semi-detached and Bungalow. Real Estate Ltd. 9181. My26-tf

IF YOU ARE INTERESTED IN A home to own with a view you are invited to inspect the Hamilton and Corriveau estate on the bay, Mr. Ruston will be pleased to show you around at any time. Just drop in. See the green and white arrow — a mile west of Rodenwelle Grant Res. Estate. ... My29-26

2 STOREY BRICK, 3 FIREplaces, 3 baths, Rec room and nursery. Box 323 Tweed. My23-71

MODERN CLAY BRICK BUNGALOW, ample clearance to basement, attached garage, finished fully decorated interior with large fireplace, well landscaped lot. Owner will consider trade of old car. Immediate occupancy of all outbuildings. For Sale By Owner. 962-2744 — 962-2745. My26-tf

3 BEDROOM SPLIT LEVEL, home, 1½ baths, family room, fully landscaped, 2 years old, $17,500. Terms available. 330 Colleen Street West. Phone MY16-tf

THREE BEDROOM SPLIT LEVEL, near all schools. Centrally located. Priced at $16,900. Call 9174 anytime. Thinking Friends Office and may be obtained by Prince Construction Co. Ltd., 1 DCL Fine Section, Ottawa, at 11:00 o'clock, local time, on the 12th day of June, 1967. Tenders must be submitted on Form of Construction (1953) Limited.

Security deposit to be called for at the Tender Documents Section, Accountancy Branch.

N. J. Smith, Secretary,
c/o Fleet Manager Building,
223 Metcalfe Street,
OTTAWA 4, Ontario.

TENDERS

TENDERS — FUEL

T.S.A. OF TYENDINAGA

Sealed Tenders, clearly marked as to contents, will be received by the undersigned no later than

12 NOON E.D.S.T.

MONDAY, JUNE 12, 1967

for the supply to 1 school, to the Township Council on September 1967 to June 1968 inclusive, approximately —

3600 gallons furnace fuel oil, Shannonville school, capacity 400 gallons.

Furnace fuel oil to a new 3 room school and 4 bay garage, Consecon (Grover) Road, just north of Hwy. 33, Consecon. Information not known. Capacity 1,000 gallons.

The lowest or any tender not necessarily accepted.

Sheridan A. Clapp,
SECRETARY-TREASURER,
R. R. 1, Carrytville, Ontario.
My29-2-3-4

Frankford

FRANKFORD — Mr. Ray Moran attended the mayors and reeves convention in Niagara Falls last week.

Miss Kimberley Thompson with Mr. and Mrs. Murray Hemstock and family of Owen Sound were holiday weekend guests with Mr. and Mrs. Fred Gardner.

Mr. and Mrs. Harold Sharpe of Oshawa spent the weekend with Mrs. Earl Sharpe.

Mr. and Mrs. Ernest Swiggs of Indiana were weekend guests with Mr. and Mrs. David Switzer and family.

Mrs. Leonard Reilly spent last week with Pastoy and Mrs. Murray Sager in Toronto.

Mr. and Mrs. E. H. Partridge visited with Mr. and Mrs. Lome Footsore large kitchen with built-in oven and range, living room, three bedrooms, tile bath, full basement, 2 pc. roughed in, attached garage, one of the outstanding centre. Immediate occupancy.

Mr. Bill Ejoch and family at Toronto were weekend guests with Mr. and Mrs. Gordon Grant and daughter Dorcas.

Mrs. Olive Hiscks and son Clarence of Northumberland, Ohio, visited Rev. and Mrs. A. Carson for a few days last week.

Mr. Larry McLeod of Kingston spent the holiday weekend with his parents, Mr. and Mrs. Hazel McLeod.

Miss Kristie Sadler of Kingston spent the holiday weekend with Miss Debbie Rogers.

Mr. and Mrs. Ernest Sharpe were holiday weekend guests with Mr. and Mrs. Keith Sharpe and family of Oshawa.

Mrs. J. Reichert and son Gary spent the holiday weekend with Pastor and Mrs. Willard Whitman in Welland.

Mr. and Mrs. Bruce Holmes of Inverary visited relatives in the village on Sunday.

Mrs. Florence Sanders of Lake St. Peter spent last week with her sister, Mrs. Fred Gardner.

Mr. and Mrs. Bruce Anderson and sons spent the holiday weekend with Mrs. B. Fall and family in Bowmanville

Mr. and Mrs. Austin Watson attended the Maskinen—Scott wedding in Calvary Pentecostal Church in Lindsay on Saturday. They spent the weekend with Rev. and Mrs. Stanley Grant and daughters in Whitby.

EXPORTS UP

FORT FRANCES, Ont. (CP) Exports through the port - of - entry and across the international bridge here increased by $14,550,000 between 1964 and 1965, rising from $251,000,000 to $265,550,000.

To Your Good Health

Old Ear Infection Needs Attention

Dear Dr. Molner: My boy friend went swimming three years ago and developed serious ear trouble. His doctor said he had a perforated ear drum, and gave him some pills which he said might or might not stop the running from his ear.

He also told him an operation could be performed but might damage his hearing.

He used the pills for a while but noted no change and discontinued using them. He has stopped going to the doctor, and just puts cotton in his ear to absorb the running.

He will soon be 21 and many opportunities are closed to him. He cannot enlist in any of the armed services and cannot be a policeman as he wants to be. Is there anything that will help besides a hearing aid? — Miss G. M. G.

Your reference to a hearing aid indicates that his hearing already is affected, but he is running a greater risk than that.

The running ear indicates that a chronic infection is present. There is no reason to expect it to get better by itself. It may get worse, and this sort of infection can cost a person totally deaf. There is even the risk of the infection spreading and becoming extremely dangerous.

I would guess that the doctor self-occluded the idea of an operation three years ago because he wanted to see whether the infection could first be controlled medically. That's doubtless what I would have done — then.

But now, after the infection has persisted for three years, it's an entirely different matter. I'd send the young man off to an ear specialist without delay.

Immediate and thorough care now, perhaps an operation, may save his hearing, and may save him more worry and trouble.

Dear Dr. Molner: What is the purpose of cutting the vagus nerve in a case of a duodenal ulcer, to eliminate pain, or to reduce acid in the stomach? — A. S.

Neither, directly. The purpose is to reduce the excessive activity of the stomach and give the ulcer a chance to heal. For further explanation, I think you would benefit from reading my booklet, "How to heal Peptic Ulcers and Keep Them Healed," which you can have by sending to Dr. Molner care of The Observer Syndicate, 730 Ninth St., P. O. Box 138, Dundee, Ill., 20 cents in coin and a self-addressed stamped envelope.

Dear Dr. Molner: Does a person 70 or older get much benefit from dry milk? — C.G.

I think you mean powdered milk, which is then mixed with water. It has essentially the same values as the ordinary milk from which the powder was made. Both the protein and calcium content are of value at any age — and it's my opinion that a good many older people can trace some of their physical ailments to lack of calcium. One glass of milk a day can be very useful to older folks — more if they like it.

Dear Dr. Molner: I offered to write to you for the answer to an unusual question that came up. Can a person innocently squire lice or "crabs" in the public area? Does there have to be sexual contact or can they be picked up in other ways? — Mrs. F. McC.

Crab lice are small insects. While sexual contact is obviously one means of transmitting them, they can be acquired innocently, just as any insect parasite may be unwittingly picked up. Public toilet seats can be offenders.

Test of Their Skill

Crewmen struggle to save the mainsail of the racing yacht Intrepid as it collapses in rough squalls on Long Island Sound. Craft was making a test run before it will compete in races to determine the defender of the America's Cup against the Australian entry. (CP Photo)

Retarded Children's Authority Seeks School in Hallowell

PICTON (Staff) — The two-room Yerexville school (Hallowell SS 4) located about 2½ miles North of Picton has been the objective of the Town of Picton's Retarded Children's Education Authority as a new home. It was disclosed at the monthly meeting of the Association Monday night, that at a recent meeting with Hallowell Township with regard to leasing the said school, he met there with little success. President of the local Association said last night that he hopes the township council would reconsider, in the event they do not and put the present building up for tender the association will have to raise the money somehow to pay for it.

The building is ideally suited for the Association's purpose, it comprises two rooms, has full basement and is heated by furnace. The school, eagerly sought by the association was built in 1857., only ten years ago and is one of the newer country schools in Prince Edward County to be vacated in favor of the new central school system. At present the School for the Mentally Retarded has been meeting in the basement of the First Baptist Church in Picton. At Monday night's meeting a report was read by the secretary, of the Ottawa Conference held in that city April 27 to 29.

The president, Harry Holston, also disclosed that the School for the retarded here will have a new teacher in the fall, she is Leone Gibson of Belleville who has been teaching retarded children in Belleville for the past seven years. She brings also a background of some 20 years teaching experience. The school will have a larger enrollment as the fall, at present nine students are being accommodated and another five or more are expected for the next term. Mrs. Vanskiver is the present teacher, it is not known at this time if she will continue her work with the children or not.

The local Association will be aided by provincial government grants of 80% to help with operating expenses, transportation, heat, light, maintenance, insurance etc. The other 20% will have to come from Picton and the townships concerned. A 50% Federal grant may be obtained as well, this applies to purchase of property only. The Association has to supply everything for the operating of school. The Prince Edward Association for the Mentally Retarded is now involved in its annual "Flowers of Hope" campaign. "We have not had the response from Picton citizens that we had hoped for," said Mr. Holston. "We will keep trying though," he added, as financial help at this time is greatly needed. There were 25 bands plus marching troops on parade and the Duke of Edinburgh Unit Pipe Band again carried off the best marching Pipe Band Trophy for the fourth year in succession. As the Unit had presented this trophy for annual competition after retaining the previous trophy by winning it three years in succession, it was a proud moment for them to have the Unit's name inscribed on the trophy in its first year of competition and the Cubs in like manner for the cup for accomplishing this. The weatherman was not too good for the parade but there were big crowds.

The sick chairmanship has been taken over until the next general meeting by Cdr. Ray Fletcher and the report is that it is reported that Coc Chapman is being allowed to return to his home some time this week. Odon Coss, in hospital are Ron Jamieson, Bert Herrington, George Frechette and Hank Boyle.

ANAF News

Membership Chairman Ron Baker states that he is organizing an Initiation night that will include the presentation of 25-year pins and Unit Life membership. He wants your cooperation, however, by submitting your names if you consider you are eligible for any of the above categories. The qualifications are as follows: All those who have so far, never been initiated. Any member who became a member before and during 1943 and has had continuous service since then. This is for the 25-year pin. All members who have reached the age of seventy and have had continuous membership for at least ten years for life membership in the Duke of Edinburgh Unit. Cdr. Ron hopes to have the ceremonies soon after Victoria Day so if you please submit your names as soon as possible and get set for a big meeting.

Sports chairman, Russ Bland, states that the Unit is sponsoring a banana ball team again this year. The Provincial Sports "meet is in London this year and he is hoping to be able to get a strong team together to protect the championship that the Unit won last year. The meet will be held on Saturday, June 24th. Also the Grand Centennial Year Sports Day will be held on Saturday, June 17th. Cdr. Ross would like anyone wishing to compete in Darts, Shuffleboard or Cribbage to hand in their names to the sports committee or the chairman. This will be quite a day with plenty of good prizes and trophies.

Entertainment chairman Jack Fitzgerald reports that the Belgian Veterans Centennial Ball is being planned for June 24th as the big one of the year. It will be held in the Memorial Hall on Front St. with the well known Doug Acadiane Quartet supplying the music. In addition there will be good entertainment, prizes galore and refreshments. Anyone with Centennial Tickets are asked to wear them for this event. Tickets will shortly be on sale by the executive. A Centennial Committee is limited only 50 tickets will be available. Get yours early and avoid being disappointed by missing out on all the fun.

The big International Good - will Day with band and marching competitions is over and the Kingston residents say there has been nothing to compare to it. There were 25 bands plus marching troops on parade and the Duke of Edinburgh Unit Pipe Band again carried off the best

CITY OF BELLEVILLE — LOCAL IMPROVEMENT NOTICE

TAKE NOTICE THAT:

1. The Council of the Corporation of the City of Belleville intends to construct as local improvements the following sanitary sewers, with private service connections to the street line where required by individual owners; and intends to specially assess a part of the cost upon the land abutting the work and the balance against the Corporation at large as follows:

Street	From	To	Estimated Cost	Corporation's Share	Owner's Share	Estimated Cost Per Foot Frontage	Estimated Annual Cost Per Foot Frontage	Estimated Rate Per Service Connection	Estimated Annual Payment For Service Connection
North Park St.	Approx. 60' south of Bongard Cres.	Approx. 856' north	$87,800.00	$9,081.67	$78,718.33	$7.42	$0.79	$215.55	$22.75
Bell Blvd.	North Park St.	Approx. 296' westerly							
North Park Gardens	North Park St.	Orchard Park Drive.							
Bongard Cres.	North Park St.	Approx. 415' easterly, plus Lots 1 and 2 of Reg. Plan 1066							

EXAMPLE: Lot with 50' frontage would be assessed as follows:
50' x $7.42 = $371.00

If paid over a period of 15 years at 5½% per annum, the cost would be:
50' x $0.79 = $39.50.

2. The special assessment is to be paid in fifteen equal annual instalments.
3. Application will be made by the Corporation to the Ontario Municipal Board for its approval of the undertaking of the said work, and any owner may within twenty-one (21) days after the first publication of this Notice file with the Clerk of the Municipality his objection to the said work being undertaken.
4. The said Board may approve the said work being undertaken, but before doing so may appoint a time and place when any objection to the said work will be considered.

DATE OF FIRST PUBLICATION — MAY 30, 1967
DATE OF SECOND PUBLICATION — JUNE 6, 1967

ADAM S. STALKER,
CITY CLERK

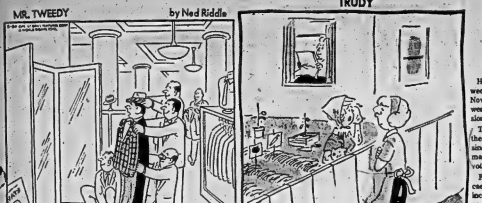

Nova Scotians Voting Today After Dull Six-Week Campaign

HALIFAX (CP)—A dull six-week campaign behind them, Nova Scotia's politicians today were awaiting the voters' decision in a general election.

Three parties are contesting the province's 30th election since Confederation. An estimated 405,000 were eligible to vote between 9 a.m. and 7 p.m.

Favorable weather was forecast for all areas of the province. Temperatures were expected to range from the high 50s to low 60s.

Some political observers expected only a moderate turnout at the polls.

Others, however, predicted a heavy vote, pointing out that more than 30,000 voters cast ballots in 1963 following a lackluster campaign.

A total of 118 candidates are seeking the 46 seats in the legislature. Both the Progressive Conservatives—in office since 1956—and the Liberals have candidates running for all seats. The New Democratic Party has 24 candidates in the field and there are two independents.

The Conservatives, headed by Premier Robert L. Stanfield will be seeking their fourth straight term. They were swept back into office in the last election—Oct. 8, 1963—with 39 members in a house that then had 43 seats. The Liberals won nine seats. The 78-4 standoff remained unchanged until a solution this spring.

Three seats were added by redistribution in the Halifax area this year.

Late in the campaign all three parties denied a published report that vote-buying with money and liquor was still practised in Nova Scotia. Attorney-General R. A. Donahoe said he doubted there was any factual basis for the report but he ordered police on politically-active duty today to watch closely for any irregularities.

Mr. Stanfield has led Nova Scotia PCs for 10 years while Liberal Leader Gerald Regan and NDP Leader James Aitchison are both heading their parties in a provincial campaign for the first time. Both were named party leaders after previous hardcore were defeated in personal election attempts in 1963.

Few new issues emerged from the campaign. Education became the hottest topic after the Liberals promised to pay all operating costs of the provincial education program from governmental money. This, the Liberals said, would save the municipalities millions of dollars and the saving would be passed on to property owners.

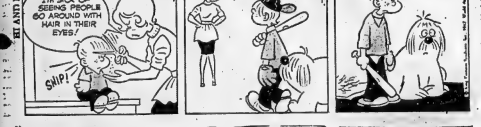

Response Pleases Robarts

MONTEBELLO, Que. (CP)—Ontario Premier John Robarts said Monday night he is "pleased and encouraged" at the response to his proposal that Ontario convene a Confederation of Tomorrow conference this year.

Mr. Robarts defended the proposed convention and Ontario's position on the reframing of Canada's constitution in a speech to the annual meeting of the Canadian Life Insurance Association.

A text of the speech repudiated provincial - supremacy views espoused by his attorney - general, Arthur Wishart, said:

"The government of Ontario is firmly committed to the principle of a strong central government with all powers necessary to provide the national policies to ensure a unified, prosperous Canada."

Mr. Robarts said the federal government became a new and senior level of government in Canada 100 years ago.

"This fact Ontario honors and respects," he said. "No chance can be made in this status without the participation of the federal government itself."

The premier said he does not intend the conference to "provide the provinces with an opportunity to attack the federal government.

"To avoid this we have excluded from the agenda discussion of fiscal arrangements and specific suggestions of constitutional change."

Topics on the agenda are a review of the problems of Confederation, consideration of the federation's objectives, relations between English- and French - speaking Canadians, and relations between the federal and provincial governments and among the provinces.

Dief Is Annoyed

Uniform Unveiling Date 'Provocative'

OTTAWA (CP)—The armed forces everyday "common denominator" uniform was publicly launched Monday with an angry Commons exchange arising from the timing.

Conservative Leader Diefenbaker said the choice of date was both inappropriate and provocative because right now Canadian troops were being "driven out" of their peacekeeping role in the Middle East.

Defence Minister Hellyer said the beginning of the trial run for the dark-green uniform and the Middle East withdrawal were coincidental. The date for the uniform-unveiling was two weeks ago to accommodate complicated arrangements.

Cut and cloth is the same for all—regardless of rank and branch of service. To date, officers' uniforms have traditionally had better cut, quality and color than the men.

Mr. Hellyer told reporters outside the House the "common-denominator" uniform is in keeping with Canada's classless society. Civilians wore the same cut and quality of clothes.

"We don't see why they shouldn't when they are in uniform as well," he said.

Mr. Hellyer, calling himself a liberal "in spirit as well as in name," said there was no reason to carry over a system designed in Europe when there was a class society.

That was when the officer class represented a certain strata in society and the other ranks represented a different class."

"Our society isn't built that way and I don't think we should perpetuate this import from overseas."

Mr. Hellyer said a professional designer is examining the best styles for "good-looking young women" in the armed forces. Only male uniforms have been designed so far, but the Minister said he is "smart" as the government can arrange.

Miniskirts are not planned. Morale is high in the forces "and I don't think we have to go to such devices as miniskirts to prove it."

Mr. Hellyer thought that alienation of a variety of rank insignia in favor of a single simple system would help a civilian understand people's jobs and lead to the other uniform differences.

Other insignia, badges, colored flashes, medals and headgear bands have been wiped out to reduce further the costumy differences in the standardization move.

Some 430 servicemen at home and abroad have been selected to give the model a nine-month trial. Among them is Canada's top soldier, Gen. Jean V. Allard, chief of the defence staff.

Community Colleges Will Not Be Temporary Universities

TORONTO (CP)— Education Minister William Davis said Monday the provincial government does not plan to make Ontario's community colleges a pathway to university degrees.

Community colleges in some states of the U.S. perform this function, he told the legislature in a speech introducing spending estimates for the department of education, because their universities find it impossible to accept all eligible students.

Mr. Davis said Ontario has been able to expand its universities fast enough to handle the load.

He said he could not predict what type of courses the community colleges would be offering five years from now.

"Things are changing far too rapidly," he said. The aim was to keep the courses flexible.

New Democratic Party leader Donald MacDonald said the courses should be flexible, and designed to meet the needs of the community the college serves.

Mr. Davis said some general courses were outlined by the government, but only in the interest of getting the colleges under way with a minimum of delay. It was expected the courses would be changed locally.

Liberal Leader Robert Nixon said the community colleges should offer courses parallel to university course so students can go on to university to complete their degree.

This would result in a saving to the student by enabling him to take two years of university training in a community college close to his home.

He also urged the government to establish community colleges in centres with populations of 60,000 or more. He said Brantford was an example.

Mr. Davis said it would be "very difficult" to provide postsecondary education for every community of that size. He also said that at least 75 per cent of young people in Ontario are within 25 miles of a university.

Strictly Personal

Urge to Dispense With Trial Both Dangerous and Ignorant

The day that the "Guilty" verdict was brought in by the Speck jury, I overheard a group of people at the luncheon table next to mine discussing the trial and conviction.

"Why does the state go to all the trouble, time and expense?" asked one of them. "He's guilty — everybody knew it — so why not give him the electric chair, or put him away for life and forget it?" Everyone else at the table nodded in strong agreement.

I didn't nod in agreement, even mentally. One must recognize that there is the attitude of most people, but I happen to think it is a wrong, dangerous, and ignorant attitude.

Quite apart, from the civil rights involved in the matter — and the blackest villain is entitled to the same trial rights as a church, or the law means nothing — there is another equally important consideration: We learn absolutely nothing socially by sending a man to the chair, or even by putting him away to rot in prison for a lifetime.

If he is mad, we should study the causes and course of his madness; if he is bad, we should study the origins and evolution of his badness. If he is a mixture of both — as we might suspect — we should study the relationship between moral character and emotional sickness.

Society hates, fears and resents such men, and wants to obliterate them. But such obliteration does not deter or prevent similar occurrences, nor does it help us to detect, in the early stages, the behavior patterns of other men who might do likewise.

It seems painfully obvious to me that if we understood more about such matters, not only might the child nurses be alive today, but also the young sniper who committed mass-murder from his tower in Texas could have been spotted as a potential menace long before that dreadful day. Such actions are almost always premeditated in early behavior—if we are alert to the deeper meaning of such behavior.

Acts of wilful violence and senseless violence are increasing enormously in this age. But though such acts may seem senseless to us, they make a kind of insane sense to the persons who perpetrate them; and if we obtained a better grasp of their convoluted mental processes, it might help us prevent incidents of this tragic kind — just as an improved knowledge of symptoms enables us to prevent physical illness from worsening to the incurable stage.

What is a "waste" is not the long and cumbersome trial, but the fact that after the trial little is done to probe the psychic cancers of such men. Simply to execute them or shut them away is the surest guarantee that future tragedies will be neither prevented nor anticipated. If we handled physical disease the same way, who would be alive?

Astrological Forecasts

By SYDNEY OMARR

For May 31

ARIES (Mar. 21 — Apr. 19): If you insist on pressing point you arouse enmity. Know that peace and harmony are attainable. Strive for this goal. Don't encourage people to lash out at you when it is not necessary.

TAURUS (Apr. 20 — May 20): Some friends are in contrary mood. Realize this is temporary condition. Ride with the tide. If you agree, you gain respect. Accent today on your ability to remain neutral.

GEMINI (May 21 — June 20): Diz deep for information. What appears solid may have imperfections. Applies to real estate, conditions at home and work. Wait for the facts. Don't depend on rumors.

CANCER (June 21 — July 22): Schedules are open to revision. Feel lightly. Not good time for journeys. Take care with what you say, put in writing. Don't be attracted to do so as not necessarily constructive.

LEO (July 23 — Aug. 22): Responsibility is highlighted. Overcome obstacles by sticking to duties. Some are not so fantastic claims. Take these with proverbial grain of salt. Believe what you know—not what you hear.

VIRGO (Aug. 23 — Sept. 22): Underlined need for giving and receiving. Don't try to completely win any agreement. Realize need for face-saving. If you respect those with opposing opinions . . . then you avoid real trouble.

LIBRA (Sept. 23—Oct. 22): Tension results if you insist on getting involved in other people's disputes. Know that some are waiting to trap you. Be aloof without being rude. Stick to principles.

SCORPIO (Oct. 23—Nov. 21): A social event could be transformed into debating society. Your position is strong . . . it will be gracious. Important to display fact that you need not, always get your way.

SAGITTARIUS (Nov. 22 — Dec. 21): How you react to criticism is important. Permit family member to express himself. Listen, be attentive. Later you can speak and you could receive applause.

CAPRICORN (Dec. 22 — Jan. 19): You are wary of you delay important travel, communication plans. Don't be in too much of a hurry. Some things are best to see you trip up. Know this and watch words, actions.

AQUARIUS (Jan. 20 — Feb. 18): Don't permit pride to lead to foolish expenses. If sensitivity, you make valuable discoveries. Check sources, facts. Take nothing for granted. One who gives wants, is able to make amends.

PISCESS (Feb. 19 — Mar. 20): Key is self-reliance. Others may not know what you want, need. Be available. Stress independent research. Don't be bogged down by tradition, rumors or theories.

* * *

If today is your birthday . . . you are practical, capable of outlining project and accomplishing basic goal. You win when you know the facts. You lose when you depend upon second - hand reports.

* * *

General Tendencies: Cycle high for Pisces, Aries, Taurus. Special word to Scorpio: Loved one needs your moral encouragement. Give it.

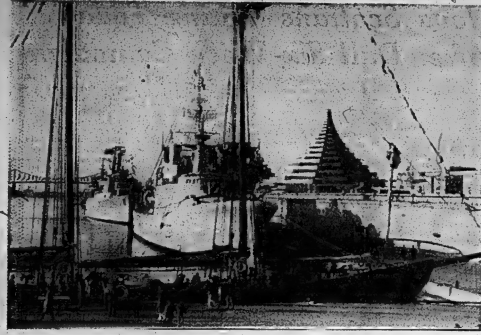

The Bluenose Meets the Navies

Bluenose II is docked at Expo 67 near modern navy destroyers. The second destroyer in the background is Britain's Hampshire which arrived in Montreal Sunday.

Transportation Report Released

OTTAWA (CP)— Summaries of a 12-volume report on transportation problems in the Atlantic region will be released today as Nova Scotians go to vote in a provincial election.

The announcement was the high point of a Commons speech Monday by Transport Minister Pickersgill that lested more than an hour and touched upon dozens of major problems across the country.

The Commons today turns its attention to the 1967-68 spending estimates of the state secretary's department — this includes the always-controversial CBC — and will come back to complete the transport estimates at a later date.

The main preoccupation was with the evacuation of Canadian troops from Egypt.

During the transport debate, Mr. Pickersgill reported that the major part of the Atlantic study has been completed.

The 18-month Atlantic study was made by independent consultants hired by the federal transport department and the Atlantic development board.

Mr. Pickersgill said the conclusions "give particular emphasis to the need for further development and improvement of highways in the region."

Mr. Pickersgill mentioned the Burin Peninsula and northwest coast of Newfoundland and "the project for a highway across Labrador;" development of the New Brunswick highway running from Moncton to the Quebec border via Bathurst and Campbellton, and development of data on roads in Quebec's Gaspe region.

He said special studies were made of the possible effects of building a corridor road across Maine to connect New Brunswick and Quebec, and of the seasonal problem in the ports of Halifax and Saint John, N.B.

Mr. Pickersgill said the report involves "new approaches to transportation between the mainland and Newfoundland.

Mr. Pickersgill said he made a list of the following areas—beyond the "urgent problems" in the Atlantic region—in need of special attention:

1. The problem of an additional crossing of Vancouver harbor and that of the expansion of harbor developments in a port he described as "the funnel" to one-third of Canada;

2. The question of an additional approach to Vancouver International Airport on Sea Island. Ottawa was trying to work access to Vancouver without having to go to Lulu Island first;

3. Road construction on the Prairies "and elsewhere" where needed to offset railway branch line abandonment;

4. "Substantial additional spending and development" if the Welland Canal and St. Lawrence Seaway are to be expanded to meet future requirements;

5. Improving and deepening the St. Lawrence ship channel below Montreal;

6. Major airport and terminal expansion at Toronto and Montreal to meet the coming needs of jumbo jet and supersonic aircraft;

7. Better ground transportation to and from major metropolitan airports;

8. The possible need for railway expansion in the northern and northwestern areas of Canada for natural resource exploitation.

Centennial Hospital Week Is Planned

NAPANEE — Plans for Centennial Hospital Week, June 5 through 11, are nearing completion, Mrs. Linda Quevillon, chairman of the committee, reports. Other members are Mrs. Flora Barr and Mrs. Helen Loucks. All are members of the nursing staff of the Lennox and Addington County General Hospital.

Members of the administrative staff will wear centennial dress throughout the week, and the nursing staff will be in the uniforms of olden days. The nurses are finding it a bit difficult to locate these, and would be happy to hear where others can be secured.

Saturday June 10 will be the big day, with proceedings in the Prince Charles' School. All day there will be a display of antiques.

Heirloom gowns, too frail to be worn, will be displayed on forms, and other centennial apparel will be worn by models in the fashion show which will feature the afternoon entertainment.

Pre - confederation articles will also be displayed, as Melville Hill of the Tyendinaga Reserve will be there with a collection of Indian artifacts selected from his museum.

Throughout the day members of the nursing staff will be on hand to describe the display of household articles and medical and hospital equipment.

A sale of baked goods will take place in the afternoon, also.

During the evening, in addition to viewing the antiques, the public will hear and see a variety show, with many numbers contributed by members of the hospital staff. Mrs. Quevillon states that a surprising amount of talent has come to light among the staff members. Hospital talent will be supplemented by numbers contributed by outside talent.

All proceeds of the all-day activities will be given to the Lennox and Addington Centennial Committee.

This will be one more opportunity for people to wear their centennial costumes, and perhaps win a prize in the parade in the afternoon.

Many Take Part In Fish Derby

NAPANEE — There was a big time on the Napanee River Saturday when the Rod and Gun Club held its fishing derby for the young folk of the vicinity. About 120 of them took part, and at least ten were girls.

The boy who really struck it rich was Peter Stevens, winner of several prizes. He pulled in 48 fish during the day, winning prizes for the most fish, the largest silver bass and the most perch. He was awarded the trophy as the best fisherman.

Ralph Denison allowed the use of the docks at his cottage area as in other years, and about 30 boats were volunteered to take the youngsters out to try their luck. E. W. Ferguson and James Ives of the Department of Lands and Forests were on hand and had helped with the planning. Bob Wilson, the president, and Bill Hanna were only two of the many helpers. Morley Tropping and Derward Waddingham were in charge of the boats.

Many people came to the aid of the club with contributions of food, milk and. prizes. The Rod and Gun Club annual fishing derby has become a popular event in this area.

There were many prize winners, Randy Phelps hauled in the largest walleye, and Ab Warnke the largest fish, a 17½-pound carp. Calvin Storey was the youngest boy and Lori Ives the youngest girl. She was also the girl who caught the most fish. Gordon Walker got the most walleyes and John Munro and Harry Snider the biggest muskeats. Eric Allenbrock caught the smallest fish, and Robert Parks the biggest eel.

SKY SETS FIRE

Lightning set 17 per cent of Ontario's forest fires in 1965, second only to holidaymakers as the most frequent cause.

FRIGIDAIRE
AIR CONDITIONERS
AT
BUD GILL'S

All sizes of units available for your bedroom - your house, store or shop.

LET US DO YOUR INSTALLATION NOW

PRICES FROM $229.95

Bud Gill APPLIANCES
283 COLEMAN ST. DIAL 962-8377

WEEDRITE
Kills weeds and grasses where other weedkillers cannot.
1. Around desirable plants and flowers.
2. Beneath trees, hedges and shrubs.
3. Along driveways.

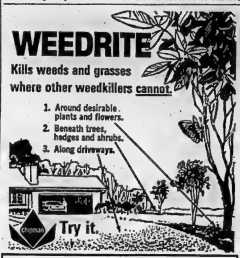

Try it.

BISHOP'S SEED AND GARDEN CENTRE
81-85 STATION ST. DIAL 962-5833

THRASHER FEEDS AND GARDEN NEEDS
250 COLEMAN ST. DIAL 962-9369

SERVICE YOU CAN TRUST

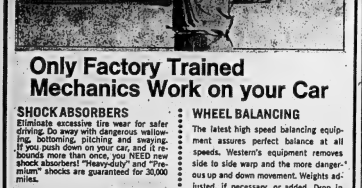

Only Factory Trained Mechanics Work on your Car

SHOCK ABSORBERS
Eliminate excessive tire wear for safer driving. Do away with dangerous wallowing, bottoming, pitching and swaying. If you push down on your car, and it rebounds more than once, you NEED new shock absorbers! "Heavy-duty" and "Premium" shocks are guaranteed for 30,000 miles.

PREMIUM ..... 14.95 per pr. Installed

WHEEL BALANCING
The latest high speed balancing equipment assures perfect balance at all speeds. Western's equipment removes side to side warp and the more dangerous up and down movement. Weights adjusted, if necessary, or added. Drop in today and see if your car is up "to par".
(WEIGHTS NOT INCLUDED) 1.50/wheel

WORKMANSHIP & MATERIALS ... fully guaranteed

WESTERN
USE OUR EASY-TO-PAY BUDGET TERMS
WESTERN AUTO-CENTRES
OPEN THURS. & FRI. 'TIL 9 P.M.
BELLEVILLE PLAZA
962-8609
67-15

THURSDAY, JUNE 1st IS THE LAST DAY OF
THE INTELLIGENCER'S
WANT AD WEEK

If you have something to sell — want to buy an article — rent a house or apartment — need help, etc., place a Low Cost Want Ad during this special event and find out for yourself the results you get from an Intelligencer Want Ad.

6 INSERTIONS of A Quick Action Want Ad FOR THE PRICE OF 3

Your Intelligencer Want Ad will run 6 times for the price of 3, and applies to any ad. (Not Commercial) to start anytime during the week commencing Friday, May 26th to Thursday, June 1. Want Ads for this special will be accepted up to 4 p.m. the previous day at this Bargain Rate. This applies only to Word Ads; NOT SEMI-DISPLAY ADS.

– SORRY NO COMMERCIAL ESTABLISHMENTS –

Immediately Your Ad. Brings Results Call us to arrange cancellation.

Buy, Sell, Trade, Hire, Rent, Find Anything WANT ADS

OF

The Intelligencer

PHONE 962-9171 and Ask for CLASSIFIED

Tax Increase Hinted in Sharp's Pre-budget Survey of 1966

OTTAWA (CP)—Finance minister Sharp drew a picture Tuesday of an economy still moving ahead, but more slowly than in 1965, and still requiring delicate treatment.

He tabled a pre-budget white paper in the Commons that may carry a hint of tax increases as part of the treatment.

The white paper said Canada faces the same crucial question this year that it did last: Can the growth of incomes be moderated, and the growth of productivity improved, to stem price increases?

The answer in 1965 was no. Wages, salaries and supplementary labor income jumped 12½ per cent, biggest gain of the expansion begun in 1961. Output increased 5.9 per cent, but because the labor force grew rapidly at the same time, output per worker improved less than one per cent.

When all sectors of the economy combined to demand more than it would yield, prices rose 4.6 per cent.

If the answer in 1967 is yes, Mr. Sharp says it will "provide a profitable basis for a continuing and steady growth in investment, and improve Canada's international economic position.

A tax increase seemed predictable on several counts.

The white paper revealed a budget deficit for the 1965-67 fiscal year ended March 31 of $428,000,000, up sharply from a deficit of $39,000,000 last year and $38,000,000 two years ago.

As late as his supplementary budget last December, Mr. Sharp had predicted a deficit of $320,000,000. His prediction in the budget of last March was for a $150,000,000 deficit.

When Mr. Sharp brings down his budget Thursday night, he will have to provide for new revenues to cover a previously announced spending program of $9,535,132,584, and this does not include supplementary estimates that come in later and usually amount to several hundred millions.

Last year the government spent $8,794,000,000 and collected $8,366,000,000.

The white paper says governments may tax away other savings. The white paper says it is important when intended investment falls short of potential savings to absorb the savings "if resources are not to be wasted in idleness."

Consumer spending would remain strong. All governments would increase spending again, but at a more moderate rate in 1966, highest since the Korean war.

Experts would enjoy another marked increase, but not by 17 per cent as they did last year.

THE INTELLIGENCER
Founded in 1834
Merged in 1930 with
The Ontario, founded 1870

The Intelligencer

BELLEVILLE, ONTARIO, WEDNESDAY, MAY 31, 1967

THE WEATHER
Thursday: Mainly sunny. Continuing cool with chance of frost again tonight. Low 40. High 70.

Authorized as Second Class Mail Post Office Department, Ottawa

10c Per Copy

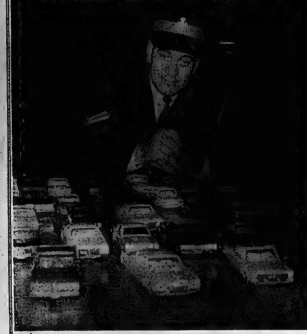

Toy Cars at His Age?

You bet! But there's serious intent behind the assembly of model automobiles being viewed by OPP Corporal Dennis Robson at Harmony School near Corbyville yesterday. For details see story, Page 2.

Ten Soviet Warships On Way to Mid East

CAIRO (CP)—A Soviet fleet was reported headed for the eastern Mediterranean and a possible confrontation with Western naval forces as the Middle East crisis continued to swirl today in the wake of diplomatic and military activity.

While a new ordnance-Egyptian alliance tightened the Arab ring around Israel, Syria's government propaganda machine ignored the feud and kept up virulent attacks on King Hussein of Jordan, long an arch foe of the Syrians.

Informed sources in Ankara said the Soviet government has told Turkey it would send 10 more warships through the Turkish straits into the Mediterranean where the powerful U.S. 6th Fleet is deployed. The sources said five Soviet ships of heavy tonnage and five auxiliary vessels are expected to pass through the Bosporus and the Dardanelles before June 7.

One source said even if these ships joined a Soviet flotilla of about a dozen ships already in the Mediterranean, the naval balance there would remain strongly in favor of the United States.

"We will do whatever we are directed to do by the president and that includes a whole range of options," said Rear-Admiral Lawrence Geis, commander of the 6th Fleet's Task Force 60.

A buildup of Western naval power also appeared under way in the Red Sea as British government pondered ways to join action with the United States and other maritime powers to beat Egypt's blockade of the Gulf of Aqaba, Israel's access to the Red Sea.

The British were reported considering formation of a naval force to escort ships through the Strait of Tiran into the gulf, where Israel's chief oil importing port of Elath is located.

A British foreign office spokesman in London stressed, however, that Britain and other Western powers are still concentrating on a search for a diplomatic settlement.

Informants said a naval escort would not necessarily them be use of force.

The British aircraft carrier Hermes, two frigates and five minesweepers of the Royal Navy were reported in the vicinity of Aden, at the southern entrance to the Red Sea area.

British newspapers have reported that two U.S. destroyers also are in the Red Sea area.

The U.S. carrier Intrepid will pass through the Suez Canal today from the Mediterranean to the Red Sea, a U.S. spokesman said at Cairo.

He declined to say where the 33,000-ton carrier was headed or where it was coming from.

Admiral Geis said his amphibious force, which includes 1,500 marines and five M-48 tanks, will remain near Crete for the time being and await developments.

Syria Consults De Gaulle

DAMASCUS (CP - Reuters)—Syria's foreign minister, Ibrahim Makhous, flew to Paris today with a message for President de Gaulle.

Makhous was to give a verbal message from President Nureddin el-Atassi of Syria to the French president about the Middle East crisis, it was announced here.

The announcement said Makhous would fly from Paris to Algiers to see Algerian Premier Houari Boumedienne after meeting de Gaulle Thursday night.

Jordan Pact Irks Syria

DAMASCUS, Syria (AP)—A deep split in the Arab ranks against Israel appeared to be developing today with the Socialist regime in Syria holding out against the defence pact signed Tuesday between Egypt and Jordan.

Syria's government - controlled press, radio and television refused to acknowledge the dramatic new agreement which tightened the Arab ring around Israel.

They continued virulent propaganda attacks against King Hussein of Jordan.

Damascus radio and the newspapers in this Syrian capital made no mention of the Jordanian-Egyptian defence pact, ignored news of King Hussein's visit to Cairo and reported widespread discontent in the Jordanian armed forces.

Damascus newspapers, reporting that trouble was brewing in the Jordanian Army, claimed that two regiments quelled another one that mutinied.

Euromart Agrees To Hear Britain

ROME (AP) — Representatives of five of the Common Market Nations think their summit meeting in Rome gave a significant push forward to Britain's application to join the European Economic Community, The French disagree.

The two-day meeting of government chiefs from France, West Germany, Belgium, The Netherlands and Luxembourg ended Tuesday night with an agreement that their foreign ministers discuss applications from Britain, the Republic of Ireland and Denmark at a meeting in Brussels June 5-6.

"If the President needs us in Egypt, we're ready!"

Provincial Trade Missions Are Criticized

TORONTO (CP)—D. W. Ambridge, president of Abitibi Paper Co. Ltd., Monday criticized Canadian provincial trade missions.

In an address to the Canadian Manufacturers Association, Mr. Ambridge said these missions have led to "provincial authorities running around the world offering price concessions they could only qualified people to come and establish industries in their provinces without the slightest idea what the end will be."

Washington Reports Say Vietnam Raids Curbed

SAIGON (Reuters) — American planes have bombed targets within four miles of the centre of the North Vietnamese port of Haiphong, a U.S. spokesman here reported.

Press reports from Washington Tuesday said the United States had imposed new restrictions on the bombing of Hanoi and Haiphong and suggested they might apply to areas within a 10-mile radius of the two cities.

The spokesman said navy jets from the carrier Hancock attacked two fuel storage installations on opposite sides of the Cam Cua River, 3½ and four miles from downtown Haiphong.

There were no reports of any planes' lost.

Today was the first time U.S. planes struck the Cong My storage complex made up of railroads, piers and offshore loading platforms.

North Vietnamese gunners Tuesday downed two American jets, the spokesman said.

One was an air force F-4C Phantom shot down as U.S. planes raided a MiG airfield at Hon Lac, 30 miles west of Hanoi. Its two crew members were rescued, but the pilot of a navy A-4 Skyhawk is missing.

In Thua Thien province a marine helicopter was also shot down by ground fire and destroyed but its crew members rescued, he said.

U.S. planes also struck rail yards between 28 and 44 miles northeast of Hanoi.

They left Kep railyard with smoke rising to 3,000 feet after bombs tore up rail track and damaged cars, the spokesman said.

At Bac Giang railroad, bombs shattered a railway and highway bridge.

Heavy ground fighting was reported in the South. U.S. marines were fighting near the demilitarized zone, troops of the 1st Cavalry Division had a rough fight south of Da Nang, and South Vietnamese forces reported they killed 106 Communists, also south of Da Nang, and 41 Viet Cong in a battle 35 miles southwest of Saigon.

Mandy on Way To Help Israel

LONDON (AP)—Mandy Rice-Davies, one of the prostitutes in the Profumo scandal, said today she is flying to Israel to do her bit in her adopted country's conflict with the Arabs.

Provincial Trade Missions Are Criticized

TORONTO (CP)—D. W. Ambridge, president of Abitibi Paper Co. Ltd., Monday criticized Canadian provincial trade missions.

In an address to the Canadian Manufacturers Association, Mr. Ambridge said these missions have led to "provincial authorities running around the world offering price concessions they could only qualified people to come and establish industries in their provinces without the slightest idea what the end will be."

Today's Chuckle

A man isn't complete until he gets a wife — and then he's finished.

News Briefs

SUDBURY (CP) — Vern Grotton, campaign manager for Liberal candidate Jim Jerome, said today a recount will be requested in Monday's Sudbury riding federal byelection. The New Democratic Party candidate, Melville C. (Bud) Germa, has a margin of 121 votes over Mr. Jerome.

* * *

VATICAN CITY (AP) — Pope Paul received French President de Gaulle today and appealed for progress on European unity as a step toward world peace

* * *

LONDON (AP) — An intensive security investigation focused today on the U.S. Polaris submarine base at Holy Loch following arrest of a British Beatle and a German seaman on spy charges and the detention of a U.S. navy sailor.

* * *

VANCOUVER (CP) — Non-Jewish Canadian volunteers may be considered by the international Zionist Organization for Assistance in Israel, embroiled in a dispute with its Arab neighbors. Eight young Jews left here Tuesday night for the strife-torn Middle Eastern country. More than 50 answered the appeal by the international organization.

Flute Tooters Were in the Groove Then Fussy Fuzz Gave Order, 'Move'

NEW YORK (AP) — The flute tooters, the Buddhist love chanters, the bongo whackers and the sitar strummers emerged from the underground onto the scruffy grass and dust of a Lower East Side park and grooved their sound at the world.

To police cars, the incantation for the "No Generation," grated. "Please stop," a policeman said.

The reply, from amidst the beards, bush jackets, regimental coats and Mother Hubbard hats, came back as laughter.

Suddenly, the pulse of Hare Krishna, a Buddhist chant used as a hippie love ritual song, was gone — overwhelmed by the grunts of a scuffle, the thud of nightsticks on heads and finally the rising cacophony of a beer can, bottle and rock throwing fight that matched about 200 hippies and 100 policemen.

Tuesday's encounter, the first pitched battle in the city between law enforcement and the "love people," saw police snap a human chain with a nightstick assault and arrest 28 persons before it was over. 16 women, who refused to leave Tompkins Square Park. At least two hippies and a patrolman were injured.

Hot Feet at Expo

After footing around Expo's 1,000 acres for a while, most feet feel the way Malaia McMoore's look. He's an Hawaiian sword dancer who twirls the flaming sword around his body and feet eight times a day during his performance at a restaurant.

(CP Photo)

Nova Scotia Sweep Makes Stanfield Hot Prospect for PC Federal Chief

OTTAWA (CP)—Robert Stanfield's fourth sweep of Nova Scotia in the provincial election Tuesday night was greeted here with speculation that he may now enter the Conservative party's national leadership contest.

Premier Stanfield has consistently stated that he is not interested in stepping into the federal scene but some Conservative MPs here evidently would like to see him do so.

His party won 40 seats in the general election against six for the Liberals—a gain of one seat for the Conservative government and a gain of two for the Liberals. Redistribution had added three seats to the legislature.

Heath Macquarrie (PC—Queens) said he was delighted by the victory and added that it is bound to increase pressure on Mr. Stanfield, a Nova Scotia industrialist-politician, to enter the federal race.

Russell Crouse (PC—Queens-Lunenburg), who was active in the Stanfield campaign, was more reserved.

The Nova Scotia MP said the 40-seat mandate "to me indicates he has a responsibility to the people of Nova Scotia."

Health Minister MacEachen, who was here, had no comment.

A spokesman for Prime Minister Pearson said he found it encouraging that the Liberals had gained two seats.

David Lewis (NDP — York South) described it as a Stanfield sweep in which the Liberals "didn't do notably well."

Belleville Builder Succeeds in Britain

LONDON (Special) — Chalet homes in Switzerland, one-family dwellings in France and municipal housing in Britain — all built using Ontario timber frame construction methods — are among the first fruits of a British-Canadian manufacturing venture that began in 1966.

MAURICE H. ROLLINS

In less than a year, Fontaberry Insulated Homes Ltd., Aylesham, Kent, owned jointly with Maurice H. Rollins Construction Ltd., Belleville, has tooled up sales worth $300,000, and next year expect to more than double this figure, selling about 150 homes worth an estimated $625,000.

During an interview at Ontario House, London, Maurice Rollins, head of the Belleville company reported a contract for ten four-person houses just received by Fontaberry from Kent County Council. "It was their first order in the municipal housing field," he said, and augured well for the future as more than half Britain's yearly housing total of about 450,000 were built by local municipalities.

The company's new factory, located near Dover, Britain's main channel port, has helped to give Fontaberry homes a price edge in Continental Europe. So far 40 have been constructed in France and Switzerland and Mr. Rollins reports bright prospects in the Netherlands and West Germany.

In the past three years the number of timber frame houses built in the U.K. has trebled to reach 15,000 and further substantial growth is expected in the next few years. With an annual capacity of 750 housing units, Fontaberry is well placed to compete for an increasing share of timber frame housing business.

Effective

Insect Repellents

MODERN CHEMICALS THAT WORK ON BLACK FLIES AND MOSQUITOES

- 612
- OFF
- GUARD™
- BLACK FLAG

DUFF'S - DRUGS

"Your Friendly Store"

Phone 968-7928

Free Delivery

A Serious Game!

Youngsters at Harmony School near Corbyville get preview of new game emphasizing traffic safety. It was directed by OPP Corporal Dennis Robson, (left) second-in-command of force's safety programs, seen here with Constable Bill Willis, Belleville detachment.

Foster Homes Needed

A shortage of homes for foster children has developed in the Belleville area.

According to Mrs. Janette Thompson of the Children's Aid Society Centre here she is urgently needed at its present time. "We are trying to utilize all the homes we have but more will be needed throughout the summer months".

Married women between the ages of 25 and 55 can qualify as foster mothers. They receive $1.35 per day for the care of infants and children up to the age of seven, $1.50 per day for children from eight to twelve; and $2. per day for teenagers.

The Children's Aid Society cover all medical and other incidental expenses.

Anyone interested should call the Belleville Children's Aid Society.

Model Cars Used to Teach Fundamentals of Safe Driving

The deadly serious business of traffic safety can also be a fun game — as one group of Belleville-district school students learned yesterday.

At the same time, the single session probably drove home safety pointers more vividly than any lecture twice as long.

If so, it's all to the original thinking of OPP Corporal Dennis Robson, second-in-command of the force's traffic division.

Now marshalling OPP officers to bring safety-consciousness into the schools, the corporal yesterday unveiled the latest project to be taught province-wide next September.

Chosen for the event was Harmony public school near Corbyville, where the students were given model cars to play with while the corporal made telling traffic points.

"Basically, the children are taught the fundamentals of driver attitudes by the use of the model cars," explains Corporal Robson.

First, there "is half-hour classroom session where the students are taught the rules of the road. This is followed by a 40-minute game with the model automobiles, where they put the rules into practice.

"We hope it develops proper driving attitudes from a young age," says Corporal Robson, and that the youngsters will be better drivers, and as pedestrians, aware of driving problems in this mechanized age."

Actually, there is a touch of irony in yesterday's unveiling in the Belleville area. The new safety program for next year's school students, was devised in Belleville.

Corporal Robson was the city's first full - time safety instructor, being brought here from Simcoe.

As Sergeant Robson, he rapidly became a popular bit with thousands of city young fry in 1958-60. Among his approvations at that time was the city traffic bureau. Also a proud boy however, he quit the Belleville force, joined the OPP and was posted to Brockville.

In February last year he was promoted to corporal and sent to Toronto headquarters as second-in-command of the forces safety program.

The latest innovation he says, requires 800 model cars. All of them have been supplied by three of the top automobile manufacturers and will be distributed to all OPP detachments for use in local schools.

Mrs. Shirley Post, daughter of Mr. and Mrs. Luther Alyea, Belleville received her Bachelor of Nursing Science degree with honors in the Nursing Education course at the University of Ottawa, at convocation held May 28. Mrs. Post who received her Reg. N. degree from Toronto Western Hospital is a graduate of Belleville Collegiate Institute and has accepted a position as lecturer in medical-surgical nursing at the University of Ottawa for the coming year. Mrs. Post is the wife of Dr. George E. Post, formerly of West Huntingdon and they with their three children reside in Ottawa.

GEEN'S 88¢ SALE

ALL THIS WEEK!

LISTERINE
$1.19 size 88c

15 SOAPS IN BAG
Special 88c

MODESS 12's
Special 2/88c

SQUIBB TOOTHBRUSHES
Reg. 79c 2/88c

CREST TOOTH PASTE
$1.19 size 88c

DYNAPAN FILM
Special 3/88c

Q.T. TANNING LOTION
$1.29 value 88c

HOUSE & GARDEN INSECT KILLER
Special 88c

FEENAMINT
1.09 size 88c

SMA OR ENFALAC BABY FOOD
Case of 24 — 3 for 85c — $6.88

GLYCERIN SUPPOSITORIES
60c value 2/88c

NICE 'N EASY
$2.25 value ... $1.88

BRYLCREEM
$1.09 tube 88c

Q-TIPS
$1.09 value 88c

HUDNUT HAIR SPRAY
$1.89 value 88c

SPECIAL! EXTRA ASPIRIN 300 tablets ... $1.88

Geen's SUPER-SERVICE Prescription Pharmacy

THE HOME OF SUPER SAVINGS

PHONE 962-4551 — FREE DELIVERY

ON ORDERS $1.50 AND OVER

OPEN EVENINGS 'TIL 9 P.M.

Obituaries

FRANCIS ALLEN

Resident in Belleville for the past 19 years, Francis Allen, 1964 Station Street, died in Belleville General Hospital yesterday. Ill for six months, he was in his 67th year.

Mr. Allen was born in London England, and saw service with the British Army during World War I.

He came to Canada in 1918 as an employee of Union Carbide Canada, and company he had been employed with for 30 years.

He is survived by his wife Nellie Ainsworth, four sons and a daughter, George, Jack and James, all of Toronto, David at home, and Mrs. Phillip (Dorothy) Emery, of Trenton.

Resting at the Pinkston and Luscombe Funeral Home. The funeral notice appears elsewhere in this edition.

DR. SARAH MARGARET JENNEYER

(Vancouver - Timed)

The funeral for Dr. Sarah Margaret Jenneyer was held yesterday in Vancouver.

A resident of 2008 St. George Street, Vancouver died Saturday as a result of an automobile accident.

Formerly of Tweed, Dr. Jenkner graduated from Queen's University in 1951. She served at the Syracuse Medical Centre following her graduation.

Dr. Jenneyer is survived by her parents, Mr. and Mrs. Lincoln Elliott of R.R. 1 Tweed, by her husband, Walter G. Jenneyer, two sons, Richard and Karl, two brothers, Robert Elliott of Madoc and Grant Elliott of Tweed, and three sisters, Mrs. Gordon (Elma) Hill of Montreal, Mrs. David (Martha) Tworovros of Port Moody, B.C. and Miss Freda Elliott of Vancouver.

DONALD (DON) BRINTNELL

The funeral for Donald (Don) Brintnell was held last Wednesday from the K. Selder Funeral Home in Bergeron, Rev. C. A. McLaren officiated. Interment was in Wale's Cemetery.

The pallbearers were Gerald Waite, Van Waite, Harder Bonisteel, Archie Edwards, Eric Edwards and Ted Vincent.

Mr. Brintnell, formerly of 32 Meade St., Brighton died May 21 in Trenton Memorial Hospital after a short illness. He was in his 54th year.

Born in Brighton, he was the son of the late Francy and Burton Brintnell. A member of Brintnell's Men's Wear, he resided in Brighton all his life.

He was a member of Trinity United Church, the Independent Order of Oddfellows No. 262, and the chamber of commerce.

The Odd Fellows held a service on the evening of May 23.

Mr. Brintnell is survived by his wife, the former Dorothy Hennessy, by two brothers Kenneth Brintnell and Irlon Brintnell of Brighton.

He was predeceased by one sister Bernadine.

MRS. MARION M. ANDERSON

(Campbellford - Stirling)

The funeral service for Mrs. Marion M. Anderson was held on Saturday from the Bennett-Weaver Funeral Home in Campbellford. Rev. W. H. V. Walker, assisted by Rev. Gordon Whiteborne, officiated. Interment was in Burnbrae Cemetery.

The bearers were Sheldon Marchant, Bill Morton, Ernest Cain, Ken Oddie, Donald Walker and Harold Milne.

Mrs. Anderson, a resident of 176 Front Street North, Campbellford, died Thursday in Campbellford Memorial Hospital.

Born in Bishop's Mills, she was the daughter of the late Mr. and Mrs. Edward A. Alexander. She lived in Campbellford seven years and resided in Stirling before that.

An active woman in Sunday School and the Women's Missionary Society, she was a member of St. Andrew's Presbyterian Church.

Mrs. Anderson is survived by two daughters, Mrs. W. A. (Hilda) Hume of Campbellford and Mrs. Margaret Conner of Chambles, Georgia, by one sister Mrs. Charlotte Dool, Denver, Colorado by 11 grandchildren and by nine great grandchildren.

She was predeceased by her husband, William Lorne Anderson, by one son, Lorne Anderson, by one sister, Mrs. Margaret Bender, and by one brother, Alfred Alexander.

SHIRLEY W. EDWARDS

Shirley W. Edwards of Bancroft died in the Belleville General Hospital on Friday, May 23 after a lengthy illness.

Born at New Carlow, Ont., March 8, 1897, he was the eldest son of the late Richard Lee Edwards and his wife, the late Adelia Grant.

Mr. Edwards served overseas in World War I with the Sixth Canadian Reserves and remained on duty in England as military police for one year following the Armistice.

He spent six years in Detroit, Mich., where he obtained his certificate of qualification as stationary engineer.

After spending a number of years farming at New Carlow and Wellington, Ont., he returned to his trade as engineer at the American Optical plant, Belleville, Ont. He was employed as engineer at the Belleville General Hospital for 14 years, including five years as chief engineer until his retirement in 1962.

Mr. Edwards is survived by his wife Arta, daughters Sheila of Belleville and Gloria (Mrs. Larry Brosseau) of Ancaster, Marthan, Ont., and grandchildren Janice, Catherine and Edward Brosseau and Robert Marthan, Ont. He is also survived by brothers Ira of Marmora, Ont., and Ernest of Peterborough, Ont., and sisters Irene (Mrs. W. J. Davis) Bancroft, Ont., Ruth (Mrs. William Mason) Detroit, Mich., Frances (Mrs. Ernie Cooper) Detroit, Mich., Sadie (Mrs. William Kuno) Maynooth, Ont., and Hester (Mrs. Arnold Stewart) Bancroft, Ont. Predeceased by brothers Thomas and Al and sister Emma (Mrs. Arthur Edmonds).

Mr. Edwards rested at the Hastie Funeral Home, Bancroft, from Saturday, May 27 until Monday, May 29; interment in family plot New Carlow Cemetery.

The bearers were nephews Bill Stewart, Wallace Rutledge, Kenneth Ruddy, Alfred and Wallace Buckwat and Lloyd Logan.

LESLIE WAYNE MOREAU

The funeral for Leslie Wayne Moreau was held in the chapel of the O'Brien - Rutledge Funeral Home on Monday morning. Rev. P. Carty conducted the service and also the graveside prayers at St. James Cemetery.

The bearers were Robert Ritchie, James McGreery, Ronald Jones, John Whalen, John O'Neill and Ronald Bradshaw.

IN MEMORIAM

THOMPSON — In loving memory of a dear mother and grandmother Mae Mabel Patricia Thompson who passed away on May 19, 1962.

Please God forgive a silent tear,
Memories are all I have dear,
There are others you have lost,
But she was ours, we loved her so,
Dear God take a message home,
To our mother in heaven above,
Tell her how much we miss her,
And give her our love.
—Husband Ernest, daughter and son-in-law Bernard and grandsons Dale and Dennis.

CARDS OF THANKS

I wish to express my sincere thanks to relatives and friends for cards, flowers, gifts and visits I received in Belleville General Hospital. A special thanks to Dr. Donald and Dr. Gibson, and nursing staff on 3rd west.
—Doris Aitken.

I wish to express my sincere thanks to my many friends and relatives for their cards, gifts, flowers, fruit and gifts while I was in Belleville General Hospital. Thank you to Dr. Jim Robertson, Dr. Brown and nurses and staff of first west.

Mrs. Ana Dafoe.

I would like to sincerely thank Dr. R. Crook, Dr. C. Derry and Dr. Murphy also the nurses of second west, Belleville General Hospital for their kind and efficient care while I was a patient in the hospital.
—David Blakely, Madoc.

STUDENTS WORK ABROAD

About 2,000 visiting students, mostly Canadian and American, worked in Europe during their summer holidays last year.

DEATHS

ALLORE, Michael Francis — Passed away on Saturday, May 25, 1968 at St. Michael's Hospital, Toronto, Michael Allore, beloved husband of Emily Margaret Beck. Dear father of Dale, Oregon, U.S.A., Theresa, (Mrs. John) Toronto, Barbara Lois (Mrs. Tom O'Connor) Denver, Colorado, Dear brother of Charles Peck, Victoria, Mabel Lavina, Adelaide, and Edward Peck, Belleville.

Mr. Allore is resting at the Pinkston and Luscombe Funeral Home where the funeral service will be held from the Cassidy Funeral Home, Tweed, Friday, June 6 at 10:30. Interment Church, Sioco, for Requiem Mass at 12 p.m. Interment in St. Edmund's Cemetery.

M1-21-26

ALLEN, Francis (Frank) — Of 1964 Station Street, Belleville passed away on Wednesday May 21st 1969 at the Belleville General Hospital. Beloved husband of Ellen Ainsworth. Dear father of George, Jack, Mrs. Phillip (Dorothy) Emery, Trenton and David at home in his 67th year.

Resting at the Pinkston and Luscombe Funeral Home, Belleville where the funeral service will be held from Thursday morning. Funeral arrangements will appear in tomorrow's edition.

M1-21-26

COLLIER, Lavinia — At Trenton Memorial Hospital, on Tuesday, May 20, 1967, Lavinia Collier of Glen Miller, widow of the late George Collier, beloved mother of Harold, Glen Miller, Lily (Mrs. E. H. Parrey) Fayne, Annie (Mrs. Wm. Thompson) Anderson, Trenton, sister of John Beresford, England; in her 87th year.

Friends are invited to call at the Weese Funeral Home Trenton from Wednesday evening until the time of the funeral service in Anglican Church, Glen Miller on Friday, June 2, at 1:30 p.m. Interment in Mount Nebo Cemetery, Tweed.

MARACLE, Mr. Goldie — Passed away at Toronto General Hospital, Toronto Tuesday May 20, 1967, Goldie Maracle, of 2156 Lakeshore Blvd., West Toronto. Beloved husband of Mary Ann Elizabeth Lashbrook. Dear father of Lorne Maracle, Shannonville, Mrs. Parker McSweeney, Toronto, Rose's (Mrs. Melvin) Hall, Mrs. Gordon Field, (Theda) Mrs. William Hall, Belleville, in his 71st year.

Resting at White and Morrow Funeral Home, Belleville. Funeral service will be held at Christ Church, Deseronto, Friday, 2 p.m. Reverend A. F. Bocock officiating. Interment in Shannonville Cemetery. Prince Edward County.

M1-20-21

WISHART, Harold James — Of 43 Bridge Street, Belleville passed away on Monday, May 20th, 1968. Beloved husband of Ethel Wishart (nee Dill). Dear son of Mr. and Mrs. Gerald Anderson Wishart. Dear brother of Donald Scott Wishart and Marcus Elizabeth Wishart. Born in Belleville, on the 19th day of May 1968.

Mr. Wishart is resting at the Hastie Funeral Home, 256 Highland Avenue, Belleville. Visiting hours 2 to 4 and 7 to 9 p.m. Interment Belleville Cemetery afternoon and 7 to 9:30 p.m. Private funeral service at the Hastie Funeral Home, Wednesday, May 22nd at 2:30 p.m. Reverend Arnold Dunlop officiating. Interment in Belleville Cemetery. In lieu of flowers donations may be made to the Heart Fund Association, Ontario in trust for University of Waterloo Heart Research.

M1-20-21

IN MEMORIAM

ASHLEY — In loving memory of a dear father and grandfather Albert Arthur Ashley who passed away on May 21, 1965.

We do not forget you, nor do we ever will,
We think of you often, and will to the end.
Gone and forgotten by some you may be,
But dear to our memory you ever will be.
—Wife Ivy,
son Ronald, remembered and sadly missed by son Donald and daughter-in-law Patricia and grandsons Dale and Dennis.

ASHLEY — In loving memory of our dear father Albert Arthur who passed away May 21, 1966.

Sadly missed by Ivy and Ronald. Who was more to us than words can tell.

Without farewell he fell asleep,
The pain of parting we must bear,
But God who loved has loved best,
One of the best we have to share.
—Donald.

Lovingly remembered by Karen and Frank, Barbara and Leonard Muriel and Harry.

In loving memory of Walter Richmond Lee (Jim) who passed away May 21 1965.

Calm and peaceful he is sleeping,
Free from pain and suffering.
We who loved him sadly miss him,
Grief can say no more.
—Sincerely remembered by wife Stella and family.

CARR — In loving memory of a dear mother Margaret Carr who passed away May 21st 1962.

Those we love don't go to heaven they live in us.

Today, tomorrow, and all life long.

Just as you were, you will always be.

Treasured forever in our memory,
Sadly missed and always remembered by daughter Sarah, son-in-law Elmer.

Accused Elects Trial by Judge, Jury

William P. White, a Belleville area man charged with robbery with violence, was committed for trial yesterday by Magistrate T. Y. Willis. White elected trial by judge and jury.

White was charged after he allegedly left the City Hotel with John H. Sagriff of 19 North Front street. "Outside," Mr. Sagriff says, "he told me he wanted my purse. We fought over it and he took it."

White was arrested when he returned to the City Hotel the same night. About $100 was stolen.

Claude Rains Dies in N.H. After Illness

LACONIA, N.H. (AP)—Claude Rains, one of the most versatile actors who achieved movie stardom for his role in the Invisible Man, died Tuesday in hospital after a lengthy illness. He was 77.

Already an established star of the London and Broadway stage when he came to Hollywood, Rains recalled the reality of his first screen test for the Invisible Man in 1933.

THINKING OF BUYING OR SELLING REAL ESTATE?

Call: VIOLET LINDGREN

W. J. McCORMICK REALTY LTD.

Bus.: 962-5397 Res.: 962-2873

SUN GLASSES

"REGULAR AND CLIP-ONS"

'SUNRITE' FIRST IN FASHION

69c to $2.98

AND

COOL-RAY 'POLAROID'

$1.98 to $5.98

Come in and see the complete showing of the new 1967 Models and Styles.

DOLAN THE DRUGGIST

Free Motor Delivery

Dial 962-3466

$185,000 Addition

Automatic Water Filtration Equipment Installed in Belleville

If Belleville ever finds it necessary to draw its water supply from Lake Ontario, much of the present equipment could be relegated to a "standby" role. As far as the local public utilities commission is concerned the new $185,000 chemical building, at the water filtration plant in the west end of the city, hasn't come a bit too soon.

The new equipment, just now going into use, will fully automate the introduction of the necessary chemicals into the city water supply.

And in the case of alum, the new equipment will replace now obsolete machinery which has been in use at the Belleville plant for nearly 40 years.

In fact the old alum equipment is so old that parts are no longer available. It has been necessary to rob one machine to keep a second one in operation.

But automated equipment is only one of the benefits of the new chemical building. The addition will provide much needed storage space and, through bulk purchase of supplies, will cut about $12,000 per year from the utilities' chemical bill.

The new equipment at the filtration plant allows for the purchase of liquid chlorine in one ton containers instead of the 150 pound cylinders now being used.

As a result, chlorine costs are cut by approximately 30 per cent and time spent connecting and disconnecting cylinders is reduced by more than 80 per cent.

Chlorine is a vital application to the city water supply. It kills any remaining bacteria following the filtration process.

In the case of alum (used to clarify water) chemicals were formerly purchased in powder form in 200 pound sacks. Dumping the sacks into the storage was a dusty and extremely dusty job.

Now liquid alum is purchased in 11.5 delivered by tank truck and stored in two 6,000 gallon rubber lined tanks in the basement of the new chemical building.

Also in the basement is a 4,000 gallon tank for fluoride. (That's the chemical introduced into the water supply to reduce tooth decay.)

Public Utilities manager E. L. Burnham says that bulk purchase of chlorine and fluoride will reduce costs for these chemicals by about 50 percent or around $12,000 per year.

Costs for liquid alum as opposed to the use of powdered alum will see little change.

But one of the big features of the new equipment is that the introduction of chemicals to the water can be more accurately controlled — and done automatically.

For instance, in the case of chlorine the correct ratio of its introduction into the water supply is controlled automatically according to the number of gallons of water being pumped each day. And the the whole process, including the rate of water pumpage, is recorded automatically on a chlorine residual recorder.

Currently Belleville's 33,000 residents are using between 4½ and 5 million gallons of water a day.

But in the hot summer months ahead the rate of pumpage will jump to a high of 10 million gallons per day.

And it is this rate of pumpage which is causing public utilities officials much concern.

Pumping this amount of water is almost up to the capacity of the plant's filtering beds and a plant addition will be necessary within the next few years.

This is where the possibility of piping water from Lake Ontario comes in.

The Ontario Water Resources Commission, some months ago, authorized a survey into the feasibility and costs of piping Lake Ontario water for use in the Quinte area. Possible customers for the service would be Belleville, Trenton and the neighboring townships.

If Lake Ontario water was available at a reasonable cost, it would no longer be necessary for expansion at the Belleville filtration plant.

Consulting engineers, Gore and Storrie, of Toronto, did the survey and their report is in the hands of the OWRC. No word as to when the report will be available to city council.

According to Mayor Jack Ellis, if Lake Ontario water was available to Belleville, all necessary filtration and the addition of certain chemicals would be done at a processing plant near the lake front.

This would mean the present filtration plant at Belleville would become little more than a pumping station.

Storage facilities at Belleville would be increased so that the filtered water could be received from Lake Ontario at a steady rate of pumpage.

Then, all that would be necessary would be to add fluoride and possibly some chlorine as an additional safeguard.

The addition of fluoride would be necessary at Belleville, only if other municipalities using Lake Ontario water did not allow introduction of fluorine into the water supply.

Filtration beds at the Belleville plant would be used to make room for more storage facilities.

It is not likely that the re-equipment would be scrapped.

Rather, the likelihood is, that it would be retained as "standby" equipment in case of a temporary shutdown of the pipeline from Lake Ontario.

One of the major present day problems of filtration plants — and particularly in Belleville — is the amount of algae in water supplies.

This foul smelling algae not only gives water a disagreeable taste, but also serves to clog the filterbeds making frequent backwashing necessary.

Approximately 10 years ago the Belleville Utilities Commission moved to partially conquer the problem of backwashing, although it couldn't do anything about the algae.

The solution was the installation of special micro filter strainers at the filtration plant.

These units (there are four of them at Belleville) strain the algae out of the water before it reaches the filter beds. Not all the water supply is micro strained but sufficient volume is done to comfortably reduce the filter backwash problem.

The micro strainers have been in use since 1965 and the screens which have 80,000 openings to the square inch are beginning to deteriorate.

Replacing the stainless steel screening on the four micro strainers — a $15,000 job — is currently underway at the Belleville plant.

When the job is completed the strainers will be ready to combat the annual summer algae problem.

Chlorine by the Ton

James Scriven, superintendent at the city water filtration plant checks the amount of chlorine remaining in "ton" containers. Purchase of chemicals in larger quantities will mean a saving of $12,000 per year.

Algae Strainer

Micro strainers with screen openings of 80,000 to the square inch, are used in the filtration plant to remove algae from the water supply. Here undergraduate Cam Macpherson works at replacing micro screen in one of the four strainer units at the plant.

Alum by the Tank Truck Load

With the installation of new storage facilities at the water filtration plant, bulk delivery of liquid alum is now made by tank truck instead of in 100 pound bags. Picture shows section of new chemical building at the pumphouse.

Wishart Service Thursday

Funeral service will be held Thursday afternoon for 18-year-old Harold James Wishart, Belleville university student whose three-month disappearance was tragically solved yesterday with the discovery of his drowning in Toronto.

The 18-year-old youth — studying at the University of Waterloo — had been missing since March 5.

He was the son of Mr. and Mrs. Gerald A. Wishart, 45 MacDonald Gardens. Mr. Wishart is general manager of the Wood Johnson of Canada plant in Belleville.

The youth's body was found Tuesday morning in Toronto Bay.

The family have lived in Belleville for 12 years, coming here from Hamilton.

Harold received his earlier education at Queen Elizabeth public school and Bayside secondary school. He was a member of St. Margaret's-in-the-Hill church.

Besides his parents, he is survived by a brother, Gerard Scott Wishart and a sister Jean Elizabeth, both at home.

The funeral service will be held at the John R. Bush Funeral Home. Rev. J. Wm. Lamb officiated. Interment was in Belleville Cemetery.

The bearers were A. Anton, M. McKenzie, A. Kilner, L. Hall, K. Baker and M. Wager.

Underwriters Hear Talk On Selling

The Ray of Quinte Life Underwriters were told that attitude is more important than ability at their recent monthly dinner meeting held in the Shopping Plaza.

Jim Sutherland, director of agencies with Sovereign Life Assurance Company, Toronto, said that to become a successful agent in today's business world, one must have a sincere interest in people. He added that 25 per cent of all promotions are the result of a person's technical knowledge, whereas 75 per cent are due to ability to get along with others. Enthusiasm is still the most essential quality for a salesman.

The speaker was introduced by Verne Armstrong, Picton, and thanked by Gordon Miller, Belleville.

Plans were outlined for the coming sports day at Trenton Golf Club following the June meeting. Qualified recipients will be presented with the coveted national quality awards.

Funeral

MRS. VERNA PHILLIPS

The funeral for Mrs. Verna Phillips was held yesterday in the chapel of the John R. Bush Funeral Home. Rev. J. Wm. Lamb officiated. Interment was in Belleville Cemetery.

The bearers were J. Anton, M. McKenzie, A. Kilner, L. Hall, K. Baker and M. Wager.

NDP Edge Reduced

SUDBURY (CP) — Revised figures in Monday's federal by-election put the New Democratic Party's margin of victory to 121 votes.

When counting was completed Monday night in Sudbury riding's 181 polling stations, Melville C. (Dad) Germa, the NDP candidate, had 13,206 votes to 13,085 for Liberal James Jerome—a margin of 280.

COMING EVENTS

"ST. MARY'S OF-THE-LAKE HOSpital, Kingston Centennial Year Garden Party, Wednesday, June 21st - 2 p.m. International Variety entertainment. Tea served in the old King Sts. off Union St. Admission free. you are welcome." M27-31-June 5-17-19

WELCOME TO CHEESE CARNIval 9 a.m. - 6 p.m. Saturday, June 3rd. Drive-in breakfast 9 a.m. Free double-decker hot dogs - soft drinks for children. A centennial event - jointly sponsored by Black Diamond Cheese and Quinte Milk Marketing Board at the Black Diamond plant, Highway 401. M29-31-34

P.H. 67 ANNOUNCES A MASquerade dance on Wednesday May 31 1967 at the Y.M.C.A. at 8.30 p.m. All single working adults welcome. Admission $1.00. M29-31

WOMEN OF THE MOOSE Social Evening every Wednesday at 8 p.m., at Front Street increased prizes Special early bird game. M31-wc-tf.

REMEMBER MINERVA CHAPTER Dessert Bridge and Euchre, Wednesday, June 7 at St. Thomas Parish Hall 1.30. Outstanding Door Prize. M29-31-June5

ANNUAL COFFEE PARTY HELLE- Home Business and Professional Women's Club. Mrs. G. E. Graham residence, Trent Road, Foxboro by Georgia Bates and Marianne's. Wednesday, May 31st, 7.30 to 9.30 p.m. Admission $1.00. M27-29-30-31st

BUS TO EXPO, 8 SEATS, WEEKend of June 3 and 4. Accommodations has been reserved $25. 962-1366. M27-tf

ANNUAL MEETING OF THE Consecon Riverview Cemetery, Wednesday May 31 at 8.30 p.m. in church hall. All plot owners please attend. C. H. Clark Secretary. M29-31

EXPO ACCOMMODATIONS $20.00 per night. Room may be occupied by 1-3.3 or 4 persons. Rawson Bus Tours. Phone 968-7775, Box Box 689. M29-31-June-5

Hear Clearly Again

with a new Beltone HEARING AID

FREE SERVICE ON ALL MAKES
Open 10 a.m. to 10 p.m.
Daily Except Sunday
962-6000
Rite-Way
BELLEVILLE

Engineer Educated In City

Dr. Joseph H. G. Howard, associate professor of mechanical engineering at the University of Waterloo, was awarded the Algue Medal by the Engineering Institute of Canada yesterday. The presentation was made at the annual awards luncheon of the E.I.C.

Professor Howard was educated in Belleville and is a graduate of R.M.C. and Queen's University. He earned his master's and Ph.D. degrees at the University of Birmingham, England. Dr. Howard's paper was judged the best original contribution on a mechanical engineering subject.

HEADS MANUFACTURERS — R. A. Engholm of Toronto, president of Macotta Co. of Canada, Ltd. Tuesday was elected president of the Canadian Manufacturers' Association at its annual meeting in Toronto. He succeeds Henri W. Joly of Quebec. (CP Photo)

READY FOR SPORT

A 26-year-old Swedish inventor has produced a soccer ball which emits a beeping signal, so that blind people can play football.

Committee to Inspect Airport in Kitchener

Three members of the Quinte area municipal airport committee, headed by Belleville Alderman Dr. J. Russell Scott are visiting Kitchener - Waterloo today where they will inspect airport facilities in that municipality.

The committee, made up of two members each from Belleville, Trenton, Hastings County and Prince Edward county, flew from Picton today to the Waterloo area. The group flew in a private plane piloted by Howard Booth of Belleville. The other committee member making the trip is Reeve J. N. Brown of Bancroft.

At a meeting some weeks ago, the airport committee was told the Belleville area was in need of a commercial air field capable of handling executive and other commercial aircraft.

The committee feels that the Mountain View Air Station presently owned by the RCAF would make an ideal commercial fields for the Quinte area and investigations are being made to determine if the field can be acquired for use by commercial aircraft.

BIGGEST PORT

Rotterdam handles more seaborne goods traffic than any other port.

You Can Still Help
THE SALVATION ARMY
Support the RED SHIELD APPEAL
Please Phone 962-9994
Or 968-6834
"HELP THE ARMY HELP OTHERS"

STROUD'S
special!
SAUCE SET

Perfect for mayonnaise, sauces and whipped cream...this 5½" fluted crystal bowl and ladle in Wm ROGERS ★ SILVER COMMUNITY PLATE nice to give... nice to own.
BUY NOW AT THIS LOW, LOW PRICE
$1.50
Reg. 2.95
STROUD'S
JEWELLERY AND GIFT SHOP
296-298 FRONT ST.

THE INTELLIGENCER
Intelligencer Established 1834 — Ontario 1870
Published Daily by
ONTARIO INTELLIGENCER LIMITED
Belleville, Ontario, Canada.

Subscription rates:
By carrier 25c per week
By mail in Canada $15.00 per year; 6 months $8.00;
3 months $4.25; 1 month $1.75.
By mail to U.S.A. $24.00 per year and $2.40 per month.
Bank copies 10c.
Authorized as second class mail by the P.O. Dept., Ottawa, and for payment of postage in cash.
Member of the Canadian Daily Newspaper Association;
Member of The Canadian Press; Member of the Audit Bureau of Circulation; Canadian Press.

Uniforms and Individuals

Uniforms are in the news these days. And while uniforms suggest "oneness" and conformity that is not always the case.

However, conformity is strongly in evidence in the controversial new uniform of Canada's armed services.

With all servicemen to be garbed in the same dark-green package, only rank insignia and badges differing, much of the outward symbolism of the three services will disappear. There is even a suggestion that ceremonial garb eventually may be replaced by the new uniform or a variation of it.

An Ottawa report is eloquent of the uniform's conformist character. Keynote of the new crease-resistant uniform, it says, is simplicity.

"To a civilian, the general will look remarkably like the private, a ship commander like the man who scrubs the deck and the air commodore like the plane mechanic."

In other words, rather like the men of the United States forces, but substituting dark green for khaki. Unlikely, it is, that uniform should find acceptance. At least it sounds as if it has been designed more with the servicemen's collective figures in mind. In the current crop of uniforms those long-corded topcoats and raincoats of khaki or blue do little for the military bearing of the men wearing them.

Thus conformity is the aim on the armed services scene. And if that sounds typically Canadian it is amazing just how non-conformist the contemporary scene is in this country. All one needs to do is look around. Our young people look pretty good these days — and of course it is the girls who are making the scene as the summer weather (hesitant as it may be) brings out the bright prints and mod designs.

Now and again someone brings up the perennial question of uniforms for the students. Some schools favor them, but not by any means all and generally speaking the idea has never taken hold in Canada. Clothes do reflect individuality and there is no denying many of the young people, in both the public and high schools, help to brighten the daily scene.

A Brighton girl encountered in a city store recently was wearing a red blazer and blue skirt, and her way of commemorating Centennial year was a medallion on her blazer bearing the name of her home town and 1867-1967. Once again one finds quaint evidence of individualism that Canadians tend to cultivate more assiduously.

One group whose uniforms have not changed much over the years, and yet still contrive to look attractive are the Boy Scouts, Girl Guides and Brownies. Last Sunday they held their annual parade. For all the restlessness of our time, the principles for which these young people's organizations stand for still valid and the uniforms they wear somehow reflect their permanence in an uncertain world.

Expo "Bugs"

After a surprisingly smooth start Expo seems to be settling down to a summer of continuing excitement as the nations of the world unfold the best of their creative talents to visitors from many lands.

Yet problems crop up and these are tackled as they arise. For instance, there have been those lineups at various pavilions — and as everyone knows time is of the essence at the big fair.

To assist the public in this regard Expo has begun a computerized ticket service. This enables visitors to pick up advance tickets in the morning for attractions to be shown later. If a show is sold out the computer indicates when tickets will be available.

A less encouraging aspect of Expo, from the viewpoint of the guides and hostesses at least, is the lack of intelligent questioning by visitors. A Toronto reporter says the fair has become a "land of four questions:"

Where is the washroom? Where is the restaurant? Where can I get my passport stamped? and how do you get out of here?

Thus instead of helping the visitor understand exhibits, the guides and hostesses are being transformed into glorified attendants — and in the case of the attractive hostesses, exhibits in their own right.

The British pavilion, rated one of the best, boasts some of the best-looking and most highly-trained girls at the fair. Yet they, too, are finding their knowledge going largely to waste. As one of them said: "People do tend to push and prod and even step on toes. I dislike being treated as an exhibit."

"Push and prod . . ." What a perfect summation of the manners of a crowd anywhere. Why do crowds behave like this? Why do people have to act like boors? You see it getting in and out of elevators and public vehicles and while going through turnstiles. And it makes you irritated and ashamed of your fellow man.

Onus on Israel

Nasser Holds Early Advantage in "War of Nerves"

WASHINGTON (CP)—So far, so good for President Nasser of the United Arab Republic in the Middle East crisis.

Most scorecards give him the first round against Israel, under heavy Western pressure to exercise restraint.

Virtually all parties involved in the explosive situation have fallen in line with what Secretary-General U Thant of the United Nations calls the need for a "breathing spell" to allow tensions to subside.

The first shooting incident between Arabs and Israelis Monday, plus some border bombings, show how fragile hopes for such a breathing spell may be.

But, as of now, Nasser's gains seem considerable and perhaps substantially more than he had intended at the start.

Without firing a shot, he has reimposed an Arab blockade on the Gulf of Aqaba, which Israel seized in five days in the 1956 Suez affair and which has become a vital shipping route to Israel.

He has at least delayed an Israeli military reaction. Meanwhile building up his own forces sharply in the area and robbing the Israelis of their favorite military element of surprise and quick thrust.

He has put the onus on Israel for opening hostilities and re-established his dwindling prestige as the paramount and dynamic leader of a divided Arab alliance.

Finally, he has confronted the pro - Western and anti - Nasser leaders of Jordan and Saudi Arabia with the necessity of following him in the name of the holy war of anti-Zionism. This is despite their fears that Nasser's ultimate intent is to oust them.

As the crisis now stands, he can continue to talk tough about the eventual overthrow of Israel and so he did Sunday, or contend the Arabs have always been friendly to the U.S.

Meanwhile, the Soviet Union has been left to harvest some points in an area it long has courted. The U.S., deeply preoccupied with and committed in Vietnam, has the unwelcome prospect of conducting a second front operation if war does break out.

It is not a prospect to be relished. Although U.S. forces do exist for the job, officials here insist.

More People

Illiteracy Is Rampant

Victoria Times

Conventional thought on the population explosion throughout the world centres generally on the problems of providing enough food for sustenance and enough room to make living some years hence tolerable for the individual.

A recent United Nations report brings another factor to public attention. Illiteracy is also on the increase. According to statistics compiled by the world body the number has gone up by 300,000,000 in the last six years. The total may be misleading. Few children born since 1961 — and there are millions of them — are competent in reading and writing yet. But offsetting this consideration is the report that of 373,000,000 school-age children, 79 per cent are not in school and almost 250,000,000 adults have received no schooling.

There are countries where the illiteracy rate is high which are now engaged in birth control campaigns. India is cited frequently in the category. But current belief inclines to the idea that there is a relationship between literacy and family planning — that informed people adequately schooled will be better able voluntarily to check population growth to the limits imposed by food production.

The fundamental fact is United Nations report are that as the human family grows in number more people are without the valuable tools of education and thereby handicapped in the struggle for survival. It is a trend which will have to receive as much attention as the explosion in the physical total of mankind.

Twiggy or Sophia?

The Professor and the Model

Bruce West in The Globe and Mail

What's Marshall McLuhan trying to do to love and romance, anyway? Some critic once said, with commendable zest, that the rash of dirty books, that sex was a much too important matter to be left in the hands of writers. If McLuhan keeps on talking at best women the way he does, I'll be led to the conclusion that ideals in the female form are much too important to be left to professors.

The trouble is that Professor McLuhan's theories are evidently accepted as gospel by the Madison Avenue advertising boys. And you know how they can act when they get a little panicky. They may start pushing the Twiggy-type image in all those advertisements and television commercials. Imagine, for instance, the TV cigaret commercial in which the two-man and the beautiful doll puff luxuriously at their gaspers and then go bounding hand-in-hand across the meadows. With a gal like Twiggy, she'd be hidden behind a blade of grass before she'd walked five steps from the camera.

Mind you, I haven't anything personal against those wan models like Twiggy and the Shrimp. They might be real good kids if they were just taken in some kind and fattened up a bit. (Some of the ones in Vogue are shown wearing quite a bit though they are suffering from severe stomach cramp and I think they should see a doctor).

I'd gladly chip in on a fund to buy them a brace or two of pork chops, with a little cottage cheese and chittlins on the side. I wouldn't mind my grandson going to school with one of them, mind you, but I'm darned if I'd want him to marry one.

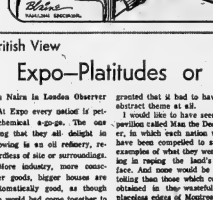

British View

Expo—Platitudes or Greatness?

Ian Nairn in London Observer

At Expo every nation is petrochemical e-go-ge. The one thing that they all delight in showing is an oil refinery, regardless of site or surroundings.

More industry, more consumer goods, bigger houses are automatically good, as though the world had come together to celebrate the American way of life — and none more effectively than the Russians.

Even Italy proudly displays a collection of landscapes all by heroes ravaged by their engineers in the cause of progress.

I saw only two challenges to this assumption in the whole buoyant sea of plastiddom.

One was a minor part of the Czech pavilion, which overall is the most thoughtful at Expo. He other was a splendid slap in the face administered by the Indians of Canada.

Their forthright remarks have already called forth pained response from the relevant government agency — thank goodness Canada is free enough to allow this kind of public ding-dong.

The Indian point, put simply, was: you have taken our land and now treat us as quaint pets. What are you going to do about it?

And incorporated in this is a formidable challenge to the materialist mish-mash served up in the rest of Expo. "We killed only what we needed. We paid honor to the spirit of all living things by wasting nothing."

That isn't platitude, it is the level at which the whole Expo should have been conducted.

It's imaginative, it's bright, it's exciting.

Considering the flat - footed, heavy - handed and paunchy government we are blessed with at Queen's Park, this Indian show at Expo isn't just surprising; it's little short of seditious.

It shatters the image of the provincial people as tight-lipped, conservative, crabbed, their vision restricted by a palisade of dollar bills and a posse of United Empire Loyalists. It's as though that lovelorn Premier Roberts and Co. seemed seductively to cultivate.

Yet the same government commissioned the building with its vinyl-covered tent-like peaks, its lagoons, amusing paintings, giant cubes, animated displays and touches of whimsy. Has the government got a hidden nature that it feels it can safely reveal only in Montreal?

Whatever the reason for the tone and quality of the province's Expo achievement, we and the government for giving them the scope to create it.

The pavilion's 570-seat free theatre is particularly popular. The 15-minute multimedia show about Ontario ways and people is superb — fast, ingenious, informative, entertaining, really believe, with the film's gay theme song Ontar-ar-ar-io, that this is a wonderful land.

If the government brought some of the flair and competence displayed by the Expo pavilion to the operation of the province we could indeed become the showplace of Canada.

Minis And The Greeks

Ottawa Journal

According to legend, there was a time when Greek gods and goddesses roamed the shores of the Mediterranean in — forgive the expression — miniskirts. What's more, their hair was long.

So how come, a 14-year-old American girl recently asked Greece's interior minister in a letter, the reigning military junta has banned long hair and mini-skirts?

The junta's order was aimed at eliminating "beatnik" tourists from that troubled country.

The minister, Brig. Stylianos Patakos, apparently saw the link to the past in these twentieth century styles when he answered the query. "If you are so beautiful as our goddesses," he wrote, "you can wear a mini."

Today in History

By THE CANADIAN PRESS

May 31, 1967 . . .

Lajos Dinnyes, pro-Communist member of the ruling Smallholder party, became premier of Hungary 20 years ago today—1947. This was an important milestone in the Communist takeover of the country, coming after a wave of arrests of anti-Communist Smallholders. The previous premier, Ferenc Nagy, resigned to free his four-year-old son, held hostage. Three months after Dinnyes' accession elections were held and the Communists formed a new coalition government.

1935—The British Naval Defence Act laid down that the British fleet should always be as strong as those of the next biggest two powers.

1924—Russia gave up extraterritorial rights in China.

First World War

Fifty years ago today—in 1917—the Austrian parliament was summoned for the first time since 1914 and Emperor Charles promised a more liberal constitution; Italians cut the Austrian lines between Gradisca and the Gulf of Trieste.

Second World War

Twenty-five years ago today — in 1942 — German bombers raided Canterbury; in the Libyan desert British planes knocked out 400 enemy vehicles and Rommel's forces were prematurely reported trapped.

Gaza Vacuum

UN Force's Ouster Leaves Many Arabs Unemployed

By CARL MOLLINS
Canadian Press Staff Writer

Several thousand Arabs in the crowded Gaza Strip go unemployed with the removal of the United Nations Emergency Force from the Arab-Israel border.

The loss of jobs by these Palestine refugees will exact more pressure on the thinly-stretched resources of the UN Relief and Works Agency and generally add tension in an explosive situation.

UNEF, withdrawn from border posts in the Gaza Strip, the Sinai Desert and on the Gulf of Aqaba at Egypt's demand, has employed directly about 1,300 Gaza Arabs. Possibly five times that many have depended on UNEF wages for food, shelter and clothing.

The Gaza Strip, a left-over piece of Palestine from the 1948-49 Arab - Israel war, has more than 300,000 Palestine refugees in a total population of about 400,000. On a sliver of sandy land, 28 miles long and three to seven miles wide beside the Mediterranean, most of them live an indolent existence in eight, mud-brick refugee villages.

Combined UN and Egyptian irrigation and development programs have made most of the strip fertile and green for crops. There are orchards, grain, some fodder for the camels and donkeys that compete for dusty road space with rickety taxi-buses between Rafah, near the Egyptian border, and Gaza town, where the Egyptian military government has its headquarters.

Common gossip in Gaza has it that 22 millionaires live in the strip. As a political entity separate from the United Arab Republic, a duty-free enclave and cosmopolitan with UN personnel from a dozen countries, the strip offers opportunities for black-market currency deals, smuggling and the narcotics trade.

The Bedouin people of Sinai are notorious for ignoring minor modern nuisances like international frontiers, UN border patrols, the semi-military Gaza police and, the military, kibbutzes on the Israel side.

But only a tiny proportion of the strip's inhabitants make a living from the marketplace, on the land or in the UN-sponsored efforts to develop commercial fishing.

Four - fifths of the refugees earn less than $5 a month—and that qualify for UNRWA rations. A fortnightly dole of flour, sugar, oil, rice, beans and soap, but no meat or fruit. Children and expectant mothers in danger of malnutrition sometimes qualify for a supplementary meal at special centres.

When recently introduced resources and an expanding population, UNRWA's rations have been withheld from some who qualify. Last year, 23,000 infants were denied ration cards, meaning the family's rations had to be spread more thinly.

UNRWA, established as an emergency operation in 1950, attempts to feed, shelter, educate and look after the health of 1,300,000 refugees in Gaza, Jordan, Syria and Lebanon on a budget of about $35,000,000 a year.

The United States provides most of the hand—about $23,000,000 a year — British about $5,000,000 and Canada just over $1,100,000. The Communist countries give nothing. Other countries have reduced their small contributions in recent years.

LOOKING BACKWARDS

GLEANINGS FROM OUR FILES OF BYGONE YEARS

20 YEARS AGO

May 31, 1947

Organizer of the Tweed Kinsmen-Club three years ago and the club's first president, Gerald A. Quinn of Tweed was named deputy governor for District No. 6 of Kinsmen Clubs at the district annual convention held at Ottawa.

Aldermen Harold J. Armstrong, chairman of Regional Planning, Mark Vanner and Claude D. Ross along with the City Engineer, Charles A. Mott, visited Port Hope to inspect the Wartime Housing Programs that has been carried out in that town. They were accompanied over the site by councillor Jack Rosevear.

30 YEARS AGO

May 31, 1937

At the morning service in Bridge Street United Church yesterday, memorial tablet; saved from John Street United Church, (which was Presbyterian before church union) were presented by J. B. Findlay, the former clerk of the session of that church, to Bridge Street United Church and they were accepted to be placed in the church by Fred S. Deacon, the recording steward of Bridge Street Church. The three tablets are memorials to A. G. Northrup, R. J. Graham and D. V. Sinclair. The pastor of the church, the Rev. Dr. James Semple, conducted the dedication and referred to the great service these men had rendered the church.

40 YEARS AGO

May 31, 1927

Belleville's tax rate for the year 1927 will be two mills higher than last year. It was set by the council last night at 41½ mills which is the highest rate in the city's history. Part of the increase is accounted for by the over-draft of $9,542.52 from last year, arising from unexpected expenditures in various departments.

The Scott Temperance Act which has been in force since September 1916, will come to an end at midnight when all liquor stores will open in Ontario tomorrow, June 1.

50 YEARS AGO

May 31, 1917

At a meeting of the Board of Education it was decided to purchase for the sum of $5,000 the residence of the late John Tayler on Bridge Street with a 41½ mills which is the highest rate in the city's history. Part of the increase is accounted for by the over-draft of $9,542.52 from last year, arising from unexpected expenditures in various departments.

The Scott Temperance Act which has been in force since September 1916, will come to an end at midnight when all liquor stores will open in Ontario tomorrow, June 1.

50 YEARS AGO

May 31, 1917

At a meeting of the Board of Education it was decided to purchase for the sum of $5,000 the residence of the late John Tayler on Bridge Street with a view to joining the school property. Seven members voted for the purchase of the property and five members voted against it. The following members were the following: B. Mallory (chairman), H. W. Ackerman, L. R. Previllier, A. Blair, T. E. Ketcheson, Arthur McGie, Fred S. Deacon, L. C. Pascoe, G. T. Woodley, J. McCreary and Col. W. N. Ponton.

Letters to Editor

The Intelligencer welcomes letters to the editor. For publication purposes the sender may use a pseudonym if desired. However no letter will be published that does not bear the name and address of the sender.

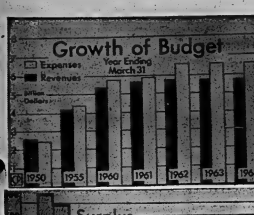

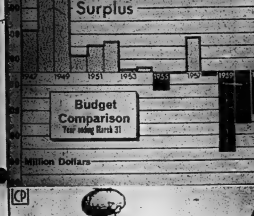

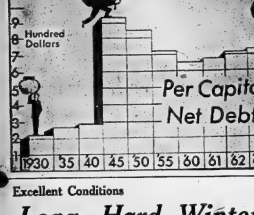

Disappointing Productivity Reported By Sharp in Pre-budget Talk to House

OTTAWA (CP) — The year 1966 left Canada with a legacy of disappointing productivity, sustained price increases and a large federal budget deficit, Finance Minister Sharp reported Tuesday.

His said the crucial question in 1967 is whether output can grow in step with incomes. If it can, Canada may enjoy "a rapid and smooth adjustment as between prices and costs."

Mr. Sharp's pre-budget background paper on the state of the economy said such an adjustment would provide a favorable basis for a continuing and steady growth in investment and an improved international economic position.

His white paper revealed an estimated federal budgetary deficit for 1966-67 of $428,000,000, fully $108,000,000 more than he predicted as late as five months ago.

The finance minister said business will make less cash this year on the savings of the economy.

Increased housing activity will use up some of the savings, and governments may absorb some increase in government revenues, reflecting a more moderate growth in incomes, but not match the increase in planned expenditures."

His estimated total federal revenues of $5,368,000,000 in the 1966-67 fiscal year and expenditures of $5,796,000,000.

The deficit of $428,000,000 was $67,000 last year and one of $35,-000,000 two years ago.

The government's initial spending program, announced March 13, totals $9,335,132,584, with supplementary estimates still to come. In his budget speech Thursday, Mr. Sharp will reveal how he intends to raise the money.

Last year's deficit brings the net national debt to $15,971,400,-000 or $785 for each Canadian, compared with $753 a head last year.

Summing up 1966, Mr. Sharp said the economy could not meet the party spending demands of consumers, governments and business. The result was a 46-per-cent increase in prices.

Total employment grew rapidly and unemployment dropped to an average 3.6 per cent from 4.4 through the first quarter. Output jumped 12 per cent, non-farm output grew only 6.3 per cent and the employment increase was an unimpressive gain in output per worker of less than one per cent.

Higher wage rates spread from construction to other industries and combined with the small productivity advance to of 5.2 per cent, accelerating a trend that began in 1965.

Looking ahead, Mr. Sharp anticipated a smaller growth in the economy's ability to supply goods and services, perhaps of only four per cent. It was 5.9 per cent last year.

Prices and costs would increase again, although not reaching the 1966 rate.

Consumer spending would continue strong. All governmental would increase spending but at a more moderate rate than the 16.4-per-cent jump of 1966, largest since the Korean War.

"Capital expenditures on schools, hospitals and universities are likely to rise substantially, while departmental outlays on public works such as buildings and highways are expected to continue at present levels."

Exports, up 17 per cent last year, would increase more moderately in 1967 and private investment would taper off as already predicted, although the worldwide monetary "ease" might change these plans.

The finance minister predicted 150,000 housing starts in 1967, an improvement over the 135,000 starts of 1965, with the increased late-year momentum presaging a high level of building activity in 1968.

Last year's 12½ - per - cent growth in total wages, salaries and supplementary labor income was the largest annual gain of the expansion that began in 1961.

Mr. Sharp said a strong demand for labor will continue, featuring high wages to attract workers into particular industries and reflecting long-term contract settlements won in 1966.

These built-in increases, together with the unsatisfactory record of productivity, "indicate a continuing rise in unit wage costs in coming months, and hence a continuing, though more moderate, increase in the general level of prices."

The finance minister said the earlier years of the expansion finally moved all governments from a deficit position to a surplus of $248,000,000 in 1965, calculated on a national-accounts basis.

This same method of calculation, which takes into account all cash flows, turned up an all-government surplus of $280,000,-000 last year.

But the surplus needs special interpretation in view of the Canada and Quebec pension plans, under which collections began last year and provided $714,000,000 in revenue.

Without the pension plans, the all - government position would have been a deficit of $434,000,-000.

The white paper recorded a rapid turn-around in the federal position during 1965 and 1966.

As late as the second quarter of 1965, Ottawa was running a surplus on a national-accounts basis of $690,000,000 at seasonally-adjusted annual rates.

By the fourth quarter of 1966 that had turned into a deficit of more than $360,000,000.

The paper explained that during the period the government encountered higher payments for old age security, armed services raises, intergovernmental assistance and grants to universities and railways. Several tax revenues fell, notably the personal income tax as Ottawa increased abatements to the provinces.

Total national saving last year was $11,800,000,000, up $1,-300,000,000 from 1965. Within this total the level of personal saving—the difference between personal income after taxes and spending on goods and services —increased 17.5 per cent to $2,-400,000,000.

The white paper said this saving represented rises per cent of personal disposable income, compared with 4.4 per cent a year earlier, and was the highest level in the current expansion.

Highlights

By THE CANADIAN PRESS

Estimated budgetary deficit of $428,000,000 for 1966-67 fiscal year, well above original forecast of $320,000,000 in March last year and revised forecast of $320,000,000 in December.

Net national debt increased by deficit to $15,971,400,000 or $785 per person compared with $753 a year previous.

Further cost and price increases predicted this year but down from price rise of 4.6 per cent in 1966.

House-building activity expected to reach 150,000 units this year, up from 135,000 last year.

Favorable prospects for substantial growth in exports.

Most Active Stocks

SALES TO NOON TODAY

(Supplied by Barclay & Crawford Ltd. Broker at Trenton)

INDUSTRIALS

Tor. Dm. Bk. 8,203, 134, down ¼
Calvert Dis. 5,000, 80, down 1
Horne Pit 4,950, 350, down 15
Shell Can. 4,747, 2014, down ⅛
Alcan 4,488, 31¾, down ⅛

MINES

Conigo 39,600, 25¼, unch
C. Red Lk Exp. 19,000, 26, up 1½
Joliet 52,500, 30, unch
Pan. Expl. 21,300, 81, down 1
Silver. Fids. 18,000, 450, up 25

Production Costs and Prices Will Rise But at Slower Rate

OTTAWA (CP) — Production costs and prices can be expected to continue upward in 1967, but with some moderation from last year's pace, Finance Minister Sharp reported Tuesday paper.

Prices rose 4.6 per cent in 1966.

"The extent of the increase is uncertain," the white paper said. "It will be less than in 1966, because of reduced pressures of demand, but larger than is desirable from a long-term point of view."

Economists generally hold that a desirable annual price gain is 2.5 per cent.

Mr. Sharp's economic report predicts "a rise in real of non-farm output showed a decline last year. "In such circumstances, even price increases usually follow."

The price rise last year had been most noticeable in the first quarter, moderating as the year went on. But increases in costs continued at high rates even after demand pressures had moderated.

It was difficult to predict how long the process of adjustment among costs, prices and profits would continue, "but further increases in costs and prices can be expected in 1967."

Much of the situation was due to wage increases already scheduled in industrial contracts, resulting in a continued rise in unit labor costs.

TORONTO STOCKS TODAY

TORONTO (CP) — Prices continued to take a beating in light morning trading today on the Toronto Stock Exchange as the market's slump moved well into its fifth consecutive week.

Selling pressure was evident from the opening and as a result the industrial index slid 27 to 183.77. It has declined more than 6½ points since the end of April.

The New York Stock Exchange was also down sharply due to continuing tension in the Middle East.

Banks continued to take it on the chin for the third consecutive week. Some analysts have suggested that bank profits may be reduced because they are offering higher interest rates on some of their savings accounts.

Imperial - Commerce and Montreal were down ¼ each to 56 and 62¼ and Royal ¼ to 77¼. Toronto - Dominion and Nova Scotia, which recently split their shares on a five-for - one basis, eased ¼ each to 13¼ and 14¼.

Industrial paper fell 1¼ to 25¼ and Consinco ⅛ to 32¼ and CPR ⅛ to 69¾.

On index, golds were off 1.21 to 167.18, western oils .33 to 151.64 while base metals edged up .29 to 86.66. Volume by 11 a.m. was 316,000, compared with 408,000 at the same time Tuesday.

The market continued to be hampered by a lack of leadership Tuesday as prices drifted lower in one of the lightest days of trading this year.

The industrial index slipped .13 to 183.64. Since April it has dropped more than 5½ points.

The New York Stock Exchange, traditional North American pace-setter, was closed in observance of the United States Memorial Day holiday. As a result, investors skewed caution and 2,128,000 shares were traded compared with 1,982,000 Monday.

Bank issues continued to feel the brunt of the decline, extending their losses into the third consecutive week. Analysts have been unable to explain the drop.

Royal was down 1¼ to 77¼ and Montreal 1 to 63.

Western Canada oils fell 1.27 to 152.22. Golds rose 1.29 to 168.39 and base metals .30 to 86.37.

TORONTO STOCK EXCHANGE

(Omission of stocks usually quoted indicates no sales yesterday)

Yesterday's Closing Prices

INDUSTRIALS

Abitibi 19
Acad. Pap. (unsk) 27½
Alberta Distil 28½
Algoma Steel 30
Alta. Gas 19¾
Asbestos 30½
Atlas Steels (unsk) 19½
Bank of Montreal 62
B. of N. Scotia 14½
Bell Tel. 56½
Bow Valley 11
Brazilian 7
B.A. Oil 24½
B.C. Forest 20
B.C. Telephone 48
Can. Cement 42¼
Can. Dredge (unsk) 25
Can. Iron Foundries 40
Can. Chemicals 400
C. Bk. of Com 68¼
Cdn. Pac. 69¾
Cdn. Pac. Rail. 68½
Can. Tire A 118½
Chemcell 10½
Chrysler 41
Coca. A 37½
Coca. B 37½ 325½
Cons. Paper 39¾
Crush (all. 12½
Distillers 36½
Dom. Electric 30
Dom. Glass 26½
Dom. Steel 7
Dom. Stores 17½
Dom. Tar 14½
Dupont 115
Fleet Mfg. 13½
Ford Canada 137

Gen. Motors 84
t. Lakes Pap. 29½
Guaranty Tr. 85
Gulf Oil Can. 13
Hiram Walk. 39
Home Oil A 18
Home Oil B 19¾
Husky Oil 13½
Imperial Oil 59½
Imperial Tobacco 19½
Intl. Nickel 80½
Intl. Utilities 32
Ia. Prov. Pipe 20½
Kelly Douglas 30
Kerr Lake Ex 5
Labatt 23 27
Loblaw Cos. 35½
Lore 19½
Massey Fer. 27½
Mc. Lout 21½
Metro Stores 15
Mid. Can. Oil 685
Moore Corp. 37½
Nat. Drug 7
Nat. Steel 37
Nor. Ont. Nat. Gas 27
Nor. Ont. Pipe 17½
Nova Beauty 17½
Ogilvie 20
Oshawa (unsk) 14
Oshawa Grocers 33
Pac. Petrol. 29
Union Carbide 31
Penn. Tex 14½
Provincial 4
Quebec Nat. 7
Rio Alg. 14½
Roy. Bank 77¼
Russel Ind. 27
Simpson's Ltd. 27
Shell Can. 32¼
Steel Can. 35½
Texaco Canada 33
Texas Gulf Sulp 38
Union Carbide 31
Walkers 37½
Westeel Prod. 25½
Weston 37½
Wilcox 22

MINES AND OILS

Agnico Eagle 73
Bruns. M. & S. 62
Cdn. Devonian 4
Can. Superior 178
Cent. Del Rio 7½
Coniagas 39½
Conwest Expl. 272
Cons. Denison 7
Denison 89
Dome Mines 42
Dome Pet. (unsk) 9.150
Hollinger 21½
Inc. 142
Kerr Addison 14½
Lake Shore 61½
Mclntyre Min. 90½
New Hosco 230
Northgate 650
Opemiska 970
Orchan 7
Preston 633
Pine Point 48½
Place Can. 206
Provo Gas 500
Quemont 30
Rio Algom 24½
Sherritt Gordon 608
Steep Rock 530
Texli Cons 445
Tor. Dm. 77
Trinity Chib 970
Wilrey 92

MONTREAL

Bruno 343

ATTENTION MUSICIANS

We are proud to announce that we have been appointed dealers for

FENDER AND GIBSON GUITARS AND AMPLIFIERS

We invite you to come and try our complete line of these fine guitars. Every instrument we sell gives you highest trade allowance and

BALANCE ON EASY MONTHLY TERMS

BOOTH

RADIO & TELEVISION LTD.
179 Front St. 968-5755
(Opp. City Hall)

Hungerford Centennial Celebration

SATURDAY, JUNE 10th

9.00 a.m.—Bus tour of century farms.

1.00 p.m.—Opening of Township garage and office

3.00 p.m.—Parade at Tweed Fair Grounds - 50 entries of bands, floats, oxen, old cars etc. - antique exhibit in Agricultural Building. Adults 50c. Children and autos - free. "Miss Canada" present for Reception - 4.30 p.m. Banquet 6.00 p.m.-Dance 9.00 p.m. Leahey Orchestra of Peterboro. Tickets available until May 30th. Banquet and Dance $2.50 each. Dance $1.00.

Proceeds for Tweed-Hungerford Community Centre

Excellent Conditions

Long, Hard Winter Proves Boon to Prairie Farmers

EDMONTON (CP)—The long, hard 1966-67 winter may have distressed Prairie city-dwellers, but for the region's grain farmers it has proved a boon.

Heavy snowfall and a late spring have helped produce excellent spring moisture conditions and the prospects for this year's grain crop now are good.

At the same time, the late onset of dry summer weather delayed seeding operations and farmers are just winding up a last-minute rush to get crops planted in time to allow them to mature and be harvested before the first frost strikes in the fall.

Once seeding is completed, the hope will be for June rains to get the crops off to a good start. Farmers have an extra-large stake in good weather this year as a result of the successful conclusion of Kennedy round tariff negotiations in Geneva.

An international wheat agreement concluded at Geneva will increase the price farmers obtain for their wheat, though great the increase will be is not yet clear.

In Saskatchewan, where the biggest share of the grain crop is produced, farmers last week needed 12,000,000 acres, a one-week record.

E. H. Evans, supervisor of statistics for the Saskatchewan agriculture department, said "a great percentage of the snow melt water is still with us, giving the crop an excellent chance for early growth. However, we will still need June rains to ensure a crop for our farmers." Moisture conditions and requirements are similar in the other provinces.

Planting should be completed in the lowest areas, such as Manitoba's Interlake District, within about 10 days.

Eighty-five per cent of Manitoba's cereal grain crop and 50 per cent of the province's rapeseed and flax crops have been planted to date. In Saskatchewan, wheat seeding is 87-per-cent completed and planting of other grains is nearing completion. The Alberta wheat pool reported about 60 per cent of wheat planted to date and about 25 per cent of oats, barley and flax. Seeding operations in Alberta have been delayed over the last week by rain and wet snow.

The only major problem now facing Prairie grain farmers is weeds.

Prairie farmers are expected to seed a total of about 29,800,-000 acres of wheat this year. In 1966 total wheat acreage was 29,780,000, producing a whopping record of 824,000,000 bushels of wheat.

Anticipated Prairie acreages this year of other major grains (1966 acreages in brackets):

	1967	1966
Oats	4,800,000 (5,240,000)	
Barley	7,350,000 (6,810,000)	
Flax	1,470,00 (2,029,000)	
Rapeseed	1,472,000 (1,388,000)	

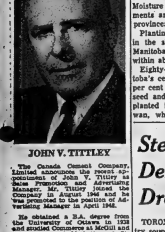

CANADA CEMENT COMPANY APPOINTMENT

JOHN V. TITTLEY

The Canada Cement Company, Limited announces the recent appointment of John V. Tittley as Sales Promotion and Advertising Manager. Mr. Tittley joined the Company in 1956 as a member of the Sales Staff in the position of Advertising Manager in April 1966.

He obtained a B.A. degree from Mount Allison University in 1951 and studied Commerce at McGill and Advertising and Marketing at Sir George Williams University. Early in 1963, he joined the Royal Canadian Navy and was demobilized in August 1966 holding the rank of Lieutenant.

In his new capacity, Mr. Tittley will be responsible for all sales promotion services in the Company concerned and will continue to be responsible for all facets of Company advertising, media communications and for the internal information function.

Steel Demand Drops

TORONTO (CP)—Steel industry sources Tuesday reported a drop in demand and subsequent production cuts.

A spokesman for Dominion Foundries and Steel Ltd. in Hamilton said most steel producers came out of the winter with greater ore inventories than they had planned.

THIS IS YOUR LAST CHANCE!!

TO ENTER WRAY'S

"WISHING WELL" CONTEST

FILL OUT THIS COUPON AND BRING IT INTO THE STORE THIS WEEK-END. (FILL OUT SOME MORE COUPONS WHILE YOU'RE IN THE STORE). YOU COULD WIN YOUR CHOICE OF FURNITURE VALUED UP TO $500.00.

CONTEST CLOSES THIS SATURDAY, JUNE 3RD

WRAY'S

306 Front
Belleville
968-8523

Dividends

By THE CANADIAN PRESS

Canadian Industrial Gas and Oil, 4½-per-cent pref. 27½ cents, July 1, record June 15.

Fewer Corp. of Canada Ltd., class A preferred 30 cents 6-per-cent 11 cents, July 15, record June 20 common 11 cents, June 30, record June 6.

FASHION THAT GOES UNDER FASHION

by GOTHIC and DAISY Fresh

For fashion that goes under fashion your best beginning is a visit to Walker's, where you will be expertly fitted with the foundation garments that will do the most for you 'neath the clinging summer fashions you're so anxious to show off to the best advantage. Consider the two illustrated figure flatterers, for instance.

Left

GOTHIC® BRA: In curve revealing and supporting nylon lace and marquisette. Undercup supports for firm uplift. Underscored with an elastic band for extra added snug support. Adjustable semi-stretch lingerie straps. White, pink, blue. A, B, C cups; 42-40. **$3**

GOTHIC® LONG LEG PANTY GIRDLE: Fashioned from lively, yet lightweight, Lycra® elastic power-net. Reinforced with satin front and back panels. Detailed with the flattest seams possible, hidden garters and nylon stretch lace cuffs. White, pink, blue. S, M, L, XL. **$5**

Also available in a regular girdle and panty brief styles. Both at $4.

Right

DAISY FRESH® PRINTED BRA: This is a "Breezelight" bra that looks and feels as light as it sounds. In a cool blending of Dacron® and nylon. However, there's no nonsense about the firm support this refreshing print gives. Adjustable semi-stretch straps. A, B, C cups; 32-40. **$3**

DAISY FRESH® PRINTED PANTY BRIEF: You'll feel fresh-as-a-daisy, yet under firm control in this Lycra® brief. From its non-curling band, lined front panel, to its nylon stretch lace cuffs, you'll be delightfully cool, comfortable and trim all summer long. In an all-over print. S, M, L, XL. **$6**

Also available in a panty girdle. 7.50

*Reg'd. T.M.

WALKER'S
THE HOME OF THE BRANDS

FOR YOUR SHOPPING CONVENIENCE WE ARE ALWAYS OPEN
THE FOLLOWING HOURS:
MONDAY, TUESDAY, WEDNESDAY AND SATURDAY - 9.15 a.m. to 5.30 p.m.
THURSDAY AND FRIDAY - 9.15 a.m. to 9.00 p.m.

Ann Landers
Adolescent Habit Continues in Marriage

DEAR ANN LANDERS: I never dreamed I'd write to a newspaper columnist for help, but I can't find the answers alone anymore.

ANN LANDERS

My husband and I are both college graduates. We have three handsome sons, I am ashamed to tell you, but my husband started to collect pornography during adolescence and he can't break the habit.

I have found dozens of obscene pictures and "toys" stuffed between the rafters in the attic, in shoe boxes, in silverware drawers, under the carpets and even in the trunk of his car. Everytime I find something new I get sick to my stomach. It is almost as if he plants this junk around where I'm sure to run into it.

Whenever I confront him with a new discovery, he tells the most bizzarre lies — insists someone is trying to frame him — that he never saw the stuff before. Then he breaks down and cries and promises he'll never do it again.

Yesterday our 13-year-old son found some pictures and asked me whose they were. I said I didn't know. Please tell me what to do about this problem before I crack up. — CAN'T SIGN MY NAME.

DEAR CAN'T: Your husband's hang-up dates back to childhood and you must treat it as an illness, which it is most assuredly.

Stop registering shock, disappointment and anger. Tell your husband, calmly, that he must select one hiding place for his collection, that it must be kept locked, that you will keep one key and he will keep the other. Explain that when you find bits and pieces of his collection around You'll put it where it belongs. Then do it and say nothing.

Part of your husband's sick kick is witnessing you over-react when you discover the junk. When you reduce your hysteria he'll probably be less interested in his collection.

* * *

DEAR ANN LANDERS: My father and mother are divorced. My father has a lady friend and he spends whatever spare time he has with her. He really doesn't have much spare time, though, because he works two jobs, which add up to 16 hours a day.

My mother works a double shift and puts in 15 hours a day. I am just getting into my teens and it seems I have lots of problems and nobody to talk to. I can't call my mother at work because it's against the rules. My father doesn't want to hear from me about my troubles because he has already told me he has plenty of his own.

I have gone to my teachers so many times already I am ashamed to bother them anymore. I need some grown-up help. The future frightens me. — LONESOME GIRL

DEAR GIRL: Don't be ashamed to continue to go to your teachers for counsel. Teachers can be wonderfully helpful and, thank heavens, there are many who want to help. And don't forget about me, Toots. I'll listen anytime you want to unload. That's what I'm here for.

* * *

Confidential to WHAT SHALL I SAY?: Say so and make it clear that nothing is going to happen until he comes up with a license. That he'd like, of course, is a learner's permit which is a very old story, my dear. Don't buy it.

Desserts are to a meal what frosting is to a cake — a tempting finale. Mary Moore gives you exact details for making Orange Meringue Surprise which is an exciting dessert that you can make for a shower or dinner party.

Kitchen Tested Recipes

Light Dessert Made with Oranges

By MARY MOORE

Orange Meringue Surprise could be called a light dessert, but de-light-ful would be more descriptive.

More than a year ago it was served to a travelling group of food editors at Carefree Inn, near Phoenix, Arizona. When the waiters marched in, holding their loaded trays high, a hush fell over our crowd. "Whatever can it be?"

Eventually the recipe and pictures reached me and I decided it was a beautiful dessert to feature for showers or other bridal festivities, before our Canadian fruits come in to their peak season.

WEDNESDAY

Dinner Menu

Corned Beef and Cabbage; Mustard Relish; Whole Parsleyed Potatoes; Waldorf Salad; Buttery Three-Egg Cake (see Tuesday); Tea.

ORANGE MERINGUE SURPRISE (serves 8)

8 large oranges (see below)
1½ pts. best quality vanilla ice cream
1 tbsp. freshly grated orange rind (from an additional orange)
¼ cup chilled cointreau or Grand Marnier liqueur
2 egg whites
⅛ tsp. cream of tartar
¼ cup granulated sugar

Wash and dry oranges and slice about ⅛ from blossom end. (My oranges measured nearly 3" in diameter). Reserve caps for garnish later if desired. Carefully squeeze juice from the rest of the oranges, leaving shells intact and being careful not to split edges. Freeze 1 1-3 cups of the squeezed-out orange juice to a firm mush in refrigerator tray. (Drink remaining juice!) Carefully scrape insides of orange shells "clean" using a large spoon. A say-tipped grapefruit spoon and saw-edged curved grapefruit knife were good tools, too. Arrange shells in muffin pans to make handling easy and chill them.

Remove ice cream from freezer to soften it a little. Chill mixing bowl. In chilled bowl mix ice cream with grated rind and mushy frozen orange juice and chilled Cointreau or Grand Marnier. Quickly fill chilled orange shells to within ¼" of top with this mixture. Cover with sheet of foil tucked under rim of muffin pan and freeze firm. About 5 min. before dessert-serving time turn broiler burner on to 475 deg. Fahr. Beat egg whites until frothy; add cream of tartar, beat until soft peaks form, then slowly add sugar until meringue is very stiff. At once pile on top of frozen filled orange shells, making carefully at edges and brown meringue under hot broiler about 5" from heat until deep gold — about 30 to 60 seconds — watching it all of the time.

If desired top with reserved orange caps and serve at once in stemmed glasses, preferably on crushed ice.

The post-dessert comments: "Mary how can you top this?" "What will she think of next?" I said "Let tomorrow take care of itself."

LIGHT STOPS TEARS

ASHBY, England (CP) — Keepers at Twycross zoo in Leicestershire were baffled by Iris, the weeping baby elephant. They tried unsuccessfully to stop the four-month-old Indian elephant from crying at nights until someone suggested she was afraid of the dark. A night-light in her stall solved the problem.

KRESGE'S MAY SPECIALS

MISSES' BATHING SUITS
These perky bathing suits are just the thing for the summer. Bright colors and flattering styles.
Regular Price $8.99 ..... $7.99
"Thurs. Fri. Sat." .....

GIRLS' & CHILDREN'S SQUALL JACKETS
These cool and comfortable summer jackets are just the thing for the beach or on cool nights.
GIRLS' Regular Price $1.99 ... $1.66
CHILDREN'S Regular Price $1.88 ... $1.57
"Thurs. Fri. Sat."

LADIES' RAYON BRIEFS
These briefs with the elastic waist, and double gusset are in a variety of striking colors. Sizes S.M.L.
Regular Price 59c 2/99¢
"Thurs. Fri. Sat."

SELLOTAPE
This sellotape is just the thing for patching up those torn bits of paper and treasurer recipes.
Regular Price 25c 2/33¢
"Thurs. Fri. Sat." .....

NUDE HEEL NYLONS
Just right for the new sling back look are the Nude Heel Nylons. Sheer and soft as can be. Variety of sizes and colors. Buy now, save later.
Regular Price 2/1.00 3/99¢
"Thurs. Fri. Sat." .....

Orange & Lemon Slices
These tangy slices are a must for the holidays. Pleasing up noon. Stock up now at this low low price.
Regular Price 39c 29¢
"Thurs. Fri. Sat." .....

SWING TOP BIN
This bin for your kitchen is one of the most handiest things, to have around. Coming in a multitude of colors it matches any decor.
Regular Price $4.49 $3.33
"Thurs. Fri. Sat."

ASSORTMENT OF
SUMMER TOYS
Summer toys to delight and occupy your child for hours on end. Soft, familiar and non harmful.
Regular Price 87c
"Thurs. Fri. Sat." ..... 67¢

ADULTS' SUN GLASSES
Adults sun glasses in an array of styles and frames. Any style to suit yourself and friends.
Regular Price $1.49
"Thurs. Fri. Sat." ..... 97¢

SATISFACTION GUARANTEED OR MONEY CHEERFULLY REFUNDED

COLD STORAGE
HEAT! FIRE! THEFT! MOTHS!
962-4375 - 962-8422
Phone Now — Free Pick-Up
Ashley FURS
CUSTOM TAILORING
234 FRONT ST.
223 COLEMAN ST.

MR. AND MRS. WAYNE F. TWIDDY

Twiddy — Browning

Rev. L. Sutherland officiated at the ceremony in St. Andrew's Presbyterian Church, Belleville on Saturday, May 20, when Janice Martha Browning, daughter of Mr. and Mrs. M. L. Browning, Belleville was united in marriage to Wayne Francis Twiddy, son of Mrs. F. Twiddy and the late Mr. F. Twiddy. Mr. Porter played traditional wedding music.

Given in marriage by her father, the bride wore an Empire styled gown of pure silk organza over taffeta featuring a bodice of re-embroidered French lace with cap sleeves and a scalloped neckline edged with dainty lace. The top of the dress was enhanced with a cape train of organza with extending side panels of lace. A double bouffant veil was caught to an organza petalled headdress. She carried a cascade bouquet of white carnations and baby pink roses.

Mrs. Barry (Joyce) Arnott, sister of the bridegroom as matron of honor and the bridesmaid Linda Collins were dressed alike in rose-colored coat and dress ensembles consisting of floor-length Empire styled dresses with sheath skirts and lace bodices and floor-length coats with elbow-length sleeves. Their headdresses were of roses and self bows with silk illusion veils. The flower girl was little Tammy Twiddy, niece of the bridegroom wearing a rose colored floor length frock of silk organza over taffeta. The waist was accented with a white velvet ribbon. Her headdress was a band of roses.

Mr. Robert Bennett was groomsman, while the ushers were Mr. Rayburn Twiddy and Mr. Edward Browning. Ring-bearer was Master Stewart Knox Jr.

At the reception held in the church hall, the bride's mother received the guests wearing a sheli pink dress and coat ensemble of pure silk shantung, navy and white accessories and a corsage of white flowers. Assisting was the bridegroom's mother who chose an aqua pure silk crepe suit, white and blue accessories and a corsage of white flowers.

Leaving on a honeymoon trip to Niagara Falls, the bride donned a pink coat and dress ensemble with pink and black patent accessories and a corsage of white carnations.

On return Mr. and Mrs. Twiddy will reside at 8 Cedar Street, Belleville.

Church Groups

VOTA VITA MISSION CIRCLE

Members of the Vota Vita Mission Circle met recently at Victoria Ave. Baptist Church, with the president, Miss N. Hales, conducting the business meeting. Plans were made for a family supper in June. A special silver anniversary meeting will be held in the fall. Mrs. F. Travis aroused interest by giving a quiz on stories and information in "The Link and Visitor", Mrs. A. Wynne presented Mrs. Travis with a circle life membership.

A group under Mrs. Wynne's leadership directed the remainder of the program. Miss J. Thompson based the devotional message on "The Light Men Fail to Recognize." Mrs. Hough sang a solo, after which Mrs. Wynne presented the topic, "Northern Lights," on Baptist centres in Northern Ontario.

A question-and-answer period gave pertinent information on size, industries and natural resources of "this large area.

Baptist churches began about 1900 and grew slowly, partly because of isolation. Presently there are Northern and Thunder Bay Associations with many supporting churches. Some of these are Nipigon Bay, Port William, Fort Arthur, Kenora, Fort Francis, Dryden, Sarwich, Rice, New Liskeard, Sudbury, Cochrane, Sault Ste. Marie, Cobalt, Haileybury, Kirkland Lake, Elliot Lake, Capreol and Englehart.

A brief history of some of the churches was given, leading up to present day organization. Northern centres have difficulty in keeping young workers in the church, as many depart to live in more central areas.

A series of slides with commentary was viewed giving an even clearer view of the northern organization.

A social hour followed.

Carried on Classes From Hospital Bed

NORTH VANCOUVER, B.C. (CP) — Angela Taylor is a pucky 17 - year - old who has spent the last 10 months in hospital but will still graduate with her high school class of June 16.

The pretty, brown-eyed brunette was hit by a runaway car last August and suffered a broken back, a broken leg and chest injuries. Her right leg had to be amputated above the knee. She has been fitted with an artificial leg and still wears a cast on her back.

Angela carried out her studies from her Lions Gate Hospital bed through a telephone hookup paid for by her family and the North Vancouver School Board. She was released from hospital late in May and is looking forward to participating in graduation ceremonies at Carson Graham Secondary School.

"All I had to do was flip a switch by my bed and I was tuned into my classes," says Angela. "It was just wonderful.

"I can walk quite well. I was able to discard my crutches some time ago."

The stay in hospital has reshaped her future.

"Before the accident I wanted to be a clerk but now I want to be a social worker. People were so good to me when I was in hospital, I now want to help others."

SOME CARD DECLINE

Sales of religious greetings cards are falling off steadily although the market for all cards is growing.

Wedding Ceremony Made As Ecumenical as Possible

WATERLOO, Ont. (CP)— Mary Robinson and Donald Kerr planned their own wedding ceremony, and it was about as ecumenical as possible.

It was conducted in a Mennonite chapel by a Unitarian minister. Roman Catholic and Jewish friends took part, and bits of ancient Chinese, Egyptian and centuries-old European symbolism and tradition were incorporated.

"We are not going against tradition, we incorporated it in a personal contemporary liturgical service," Mary says.

"Today, individuals are constantly faced with problems of choice and for a marriage to be meaningful, it is not necessary to follow inherited ways."

The bride wore a simple mod dress with flowing Norman style sleeves. She plaited her hair in the mode of the Norman era and wore daisies twined in it. The daisies symbolize innocence. Plaiting signifies the joining of two souls, in tradition first known to Egypt.

The couple's hands were bound by the matron of honor with white and red ribbon in ancient Chinese Yin and Yang symbolism representing the conjunction of opposites—male and female.

After the exchange of rings, Dr. Lenry Cummage of St. Jerome's College, Kitchener, read a ring poem by Robert Herrick. The couple replaced the traditional "I do" with excerpts from poems by Leonard Cohen.

Mrs. Zaiman Schacter read a wedding prayer he had composed for the wedding.

Mr. and Mrs. Kerr signed the wedding certificate in front of their guests, then signed a parchment document designed and lettered by the groom to be reminiscent of 14th century documents. Later, at the reception all of the guests signed it.

Background music — renaissance and contemporary — was played on a harpsichord and recorder.

At the reception at the bride's apartment, the groom carried her over the threshold which had been strewn with rushes as a protection against evil spirits.

Both bride and groom are artists, Mrs. Kerr has a fine arts degree, Mr. Kerr is an architect. They both work for a design consultant firm in Waterloo.

U.C.W. Meetings

STONE CHURCH UCW

The May meeting of Stone Church UCW was held at the home of Mrs. W. Trufts with the president, Mrs. Omar Chisholm in charge.

Mrs. F. Vermilyea was in charge of the program and Mrs. C. Bushnell read and explained the Scripture lesson. Two members gave readings and Mrs. N. Elliott spoke on fashions in sashions. Mrs. Vermilyea conducted a quiz.

Quiltings were discussed and it was announced the decoration service at Stone Church will be held June 4.

LEE JOURARD
REPORTS
FROM THE NEW
A&P FOOD STORE
OPENING IN PICTON
TOMORROW
AT
1.05, 2.05, 3.05 AND 4.10 P.M.
ON
CJBQ-RADIO-800

Photo by Lumsers Studio

MR. AND MRS. IVO J. REGENT

Regent — Finnegan

The Church of St. Michael the Archangel, Belleville was the scene of the wedding on Saturday May 20, when Patricia Ann Finnegan, daughter of Mr. and Mrs. Claude Finnegan, Belleville was united in marriage to Ivo Joseph Regent, son of Mr. and Mrs. Stanley Regent, also of Belleville.

Rev. Father T. Boyle officiated at the ceremony and music was rendered by Miss Dorothy Grant. The vows were also accompanied on the soloist Mr. Robert Burke.

Given in marriage by her father, the bride wore a floor-length taffeta gown with the fitted bodice featuring elbow length sleeves and enhanced with appliques of re-embroidered pearls. A matching train edged with Chantilly lace flowed from the shoulders and a four - tier shoulder length veil was caught to a floral headdress. She carried a cascade bouquet of white baby roses mingled with carnations and ivy.

Miss Lois Masterson, Belleville cousin of the bride as maid of honor wore a soft peach rayon chiffon Empire styled dress with the bodice having an overlay of white lace; matching pillbox headdress with peach-on veil. She carried a cascade bouquet of white daisies and carnations. The bridesmaids Miss Lisa McCarthy of Ottawa and Mrs. Maureen Finnegan, sister-in-law of the bride were attired identically to the maid of honor. The little flower girls Miss Erin Finnegan and Miss Monica Neuwirth were dressed alike in dotted Swiss over peach floor length dresses and carried baskets of white daisies and green ivy.

Groomsman was Mr. Alexander Casey, while the ushers were Mr. Edward Finnegan Belleville, brother of the bride, and Mr. Gottlieb Neuwirth of New York, brother-in-law of the bridegroom.

At the reception in the Knights of Columbus Hall, the bride's mother received the guests wearing a navy blue two - piece crepe ensemble with white accessories and a corsage of white gardenias. Assisting was the bridegroom's mother who wore a beige peau de soie dress and small matching three - quarter jacket, matching accessories and a purple orchid corsage.

For the wedding trip to New York State, the bride chose a peacock blue suit with navy accessories and a corsage of Talisman roses.

Mr. and Mrs. Regent will reside at Don Mills, Toronto.

Women's Institute

MADOC WI

MADOC — Madoc WI held its May meeting in the new addition to the Madoc Public Library. Many members appeared in centennial costume. Mrs. Harold Brintnell was chairman in the absence of Mrs. K. Gordon.

Mrs. A. Empey reported on the highlights of the officers' conference in Guelph. Officers were advised to put on membership drives, advertise the meeting agenda, avoid grievances, be good listeners and be alert to the needs of others.

Four members gave readings and a parade of centennial gowns was held. Mrs. A. Empey won the prize for the most original gown, Mrs. R. O'Riordan won the prize for having the oldest grandson and Mrs. Elliott had the oldest granddaughter.

Mrs. Vera Hill presented Mrs. B. Tanner with a life membership certificate and Mrs. E. Nicol pinned on a life membership pin.

MEN NURSE TOO

There are 44 nursing schools offering programs for men interested in a career as nurses.

WEDDING

FOBERT — BURROWS

St. Margaret's Catholic Church, Toronto, was the scene of the recent marriage of Margaret Irene Burrows and Bernard Joseph Fobert, Toronto. She is the daughter of Mrs. Christian Surridge, Trenton, and he is the son of Mr. and Mrs. Joseph Fobert, Belleville. Rev. Neil performed the ceremony. Jack Kirk was organist and Mrs. Grace Surridge, sister-in-law of the bride, was soloist.

The bride, given in marriage by her brother, Keith Surridge, wore a floor-length gown of baby pink silk organza featuring an overlay of scalloped Chantilly lace with long flip-point sleeves. A chapel train of Chantilly lace edged with two tiers of organza was held by two bows and her four-tier scalloped veil of silk illusion fell from an organza rose and lace bow headdress. She carried a cascade bouquet of an orchid, pink and white sweetheart roses and ivy.

Mrs. Barbara Bonin, Belleville, also of the bridegroom was matron of honor. She was gowned in a floor length dress of rose pink crepe with Empire bodice and elbow length sleeves of Guipure lace. Her headpiece was a matching bow and she carried a nosegay of pink sweetheart roses circled with white button mums and pink carnations. The bride's niece, Miss Sharon Stewart, Toronto and her sister, Mrs. Eleanor Thompson, Trenton, were bridesmaids. They were attired identically to the matron of honor. Norbert Fobert, Belleville, brother of the bridegroom was groomsman and the ushers were Mr. Robert Belleville, brother-in-law, Larry Belleville, was groomsman and the ushers were Mr. Edward Edwards, Toronto, and Wayne Buchanan, Trenton, nephew of the bride. Alan Thompson of Trenton, nephew of the bride, was ring bearer.

At the reception at Lawrence Plaza Restaurant, Toronto, the bride's mother received the guests wearing a suit of coral bouclé with white accessories and a corsage of coral carnations and white sweetheart roses. To assist, the bride's mother wore a two-piece ensemble of aqua blue cotton lace with white accessories and a corsage of white carnations and sweetheart roses.

For her wedding trip to the eastern provinces the bride chose a lemon yellow shantung A-line dress and matching coat with long sleeves of Guipure lace and white accessories and an orchid corsage.

On their return the couple will live at 44 Saranac Blvd., Toronto.

Engagement Notice

John Edward MacKeen — Miss Marion J. Pringle

Mr. and Mrs. Alford Warren (Duke) Pringle, Belleville, announce the engagement of their eldest daughter, Marion Jeanette, to John Edward MacKeen, Belleville. The marriage will take place Saturday, June 24, 1967, at 2:30 p.m. in Tabernacle United Church, Belleville. Mr. MacKeen is a graduate of Purdue University and Miss Pringle is a graduate of Belleville General Hospital.

SOCIAL And PERSONAL

Among those attending sessions of the Mental Health Conference at Queen's University last week were Mrs. H. Wylie, Mrs. J. Fletcher, Mrs. P. Kelly, Mrs. J. Thompson and Mrs. A. English, all members of the Belleville branch

• • •

Prior to her marriage Mrs. W. Twiddy (nee Janice Browning) was entertained at a miscellaneous shower given by Mrs. Franklin Lake, Yeomans Street and at a linen shower by Mrs. Barry Arnott, Pinto Ste. The bridal attendants were entertained at a rehearsal party at the home of Mrs. Ronald Giles with Mrs. Campbell as cohostess.

Before her marriage, Mrs. Bernard J. Fobert, the former Irene Burrows, was entertained at a miscellaneous shower given by Mrs. Barbara Bonin, at a party given by the staff of the Bank of Nova Scotia, Forest Hill Village, where she was employed, and at a presentation by the staff of the Bank of Nova Scotia, Toronto, where the bridegroom was formerly employed.

TREES PLANTED

REGINA (CP) — Saskatchewan farmers planted more than 7,000 miles of trees in fields and roadside hedges in the last 12 years says horticultural expert Stan Sheard. Almost 1,000 miles were planted during spring this year.

(Advertisement)

New Home Recipe Reducing Plan

It's simple how quickly one may lose pounds of unsightly fat right in your own home. Make this home recipe yourself. It's easy, no trouble at all and costs little. Just go to your drug store and ask for four ounces of Naran Concentrate. Pour this into a pint bottle and add enough grapefruit juice to fill the bottle. Take two tablespoons full a day as needed and follow the Naran Plan.

If your first purchase does not show you a simple easy way to lose bulky fat and help regain slender more graceful curves; if reducible pounds and inches of excess fat don't disappear from neck, chin, arms, abdomen, hips, calves and ankles just return the empty bottle for your money back. Follow this easy way to slimmer days by many who have tried this plan and help bring back alluring curves and graceful slenderness. Note how quickly bloat disappears—how much better you feel. More slim, youthful appearing and active.

Shalimar SHOE ROOM

SIDEWALK SALE

CLEARANCE

For our many customers that were not able to attend our fabulous SIDEWALK SALE additional stock has been added and is now displayed in the store . . . shop in comfort . . .

DRESS SHOES
REG. TO 13.98 ..... NOW 5.00
2 Pair 8.00

FLATS and CASUALS
REG. TO 8.98 ..... NOW 3.00
2 Pair 5.00

EVENING SHOES 3.00 & 5.00
Golden, Silver and Satin.
Reg. to 13.98 ..... Now, Pair

FOR THE TEEN GIRL — WHITE
GO-GO BOOTS 1.88
REG. 5.98 ..... NOW

WOMEN'S PLASTIC
PUDDLERS 39¢
REG. 1.98

All Sales Final — Sorry No Refunds or Exchanges.

BELLEVILLE PLAZA DIAL 962-5076

Fairweather
MONTH-END
CHILDREN'S WEAR
SALE

Girls' SUMMER SHORT SETS
Famous maker, Assorted fabrics 4-14
Reg. to 6.98 special 2.99 & 3.99.

Girls' SPRING-SUMMER DRESSES
Many styles, colours, fabrics, 2-14
Reg. to 10.00 special 2.99-4.99

Girls' EASY-CARE BLOUSES
Terylene or cotton. Many styles, 2-14
Reg. 3.00 & 4.00 special 1.99, 2.99

Fairweather
Fashions since 1867

DISTRICT WOMEN'S INSTITUTES

CARMEL WI

The May meeting of Carmel WI was held at the home of Mrs. Arthur Treverton with Mrs. J. Lucas, president, in charge.

It was decided to give a donation to the little league ball team. Plans were made for a centennial tea June 27 at the church hall.

Mrs. Harold Pound was in charge of the program. The 4-H girls modelled their dresses and displayed their record books. Mrs. Clayton Sullivan gave a history of Pauline Johnson and read two poems. Mrs. Pound gave a reading on women's increasing participation in activities outside the home and Mrs. J. Lucas read a poem. A contest was conducted on jumbled Canadian place names.

PLENTY TO CHOOSE

There are more than 2,500 kinds of mineral.

REDNERSVILLE WI

The May meeting of Rednerville WI was held in Albury Community Hall, with Miss Marjorie Peck and Mrs. Lorna Bowerman as hostesses. A committee was formed to plan a float for the parade at the opening of Ameliasburg Park. Miss Linda Peck gave a few points on Expo visits. Several members who took the hat course modelled their hats, with Mrs. Robert Townsend giving the commentary. Three women who had joined Mountain View WI embroidery course displayed samples of their work.

OUT OF THE GROOVE

BATON ROUGE (AP)—The Louisiana School for the Deaf has added the word "State" to its title so its abbreviated description will in future read LSD instead of LSD.

Junior Auxiliary Sponsors Tea Sale

MADOC — A successful daffodil tea, home bake and fancy goods sale was held Saturday in the Parish Hall by the St. John's Junior Auxiliary.

The hall and tables were decorated with spring flowers and the leader, Mrs. Kathleen Thompson, assisted the uniformed members in welcoming the many visitors and patrikinear. President Miss Kimberly Lloyd welcomed the visitors.

Pouring tea were Mrs. Gwen Danford, president of St. John's Guild; Mary Barton, Women's Auxiliary president; Mrs. William Hart and Mrs. E. Brownson. Assisting in serving were Mrs. Velma Carman and Mrs. Mickey Delange. Mrs. Alice Mills, Mrs. Jean Lloyd and Mrs. Dorothy Moore were in charge of the kitchen.

BUSINESS DOES WELL

Italian industry has doubled its production since 1953.

Church Groups

FULL GOSPEL CAs

FRANKFORD — A film, Worlds Apart, was reviewed at the weekly meeting of Frankford Full Gospel Tabernacle CAs Friday night. Rev. Miles Thorne of Brighton was present and led in prayer. Ricky Reilly read the Scripture and several gospel choruses were sung.

South Hastings 4-H Club Girls Exhibit at Achievement Day

Belleville achievement day of South Hastings 4-H Homemaking Clubs for the project Cotton's May Be Smart was held in Moira Secondary School Saturday.

Clubs participating were Bethel-Zion, Carmel, Chatterton, Foxboro, Harold, Melrose I, Melrose II, Plainfield, Quinte I, Quinte II, River Valley, Sidney South I, Sidney South II, Wallbridge I, Wallbridge II, and Wallbridge III.

During the morning program the girls took part in judging cotton dresses and materials and doing slip-stitch samples. In the afternoon the clubs participated in presenting exhibits, demonstrations and skits on cottons may be smart, good quality in cottons, good lines for different figures, how to alter patterns, choosing cotton for a dress, color and line for the individual and cottons go everywhere.

Mrs. Gerald Irvin, president of Hastings West District Women's Institutes presented county and provincial honors to those completing six and 12 homemaking club projects.

Those receiving county honors were: Sandra Aiken, Foxboro, R.R. 1; Cheryle Burley, Harold, R.R. 1; Jo-Anne Kirn, Harold, R.R. 1; Meredith Genejs, Corbyville, R.R. 1; Mary Bradshaw, Belleville, R.R. 4; Gail Hosking, Belleville, R.R. 5; Eleanor Wilman, Belleville, R.R. 5; Phyllis Thomson, Frankford, R.R. 2.

Provincial honors were presented to: Kathy Sine, Foxboro, R.R. 1; Linda Hitchon, Belleville, R.R. 5; Catharina Myvaart, Belleville, R.R. 5; Nancy Thompson, Belleville, R.R. 5; Mrs. Joyce Frost, Belleville, R.R. 2; Donna Shorey, Frankford, R.R. 2.

Miss Mary Oliver, county home economist, presented leaders certificates to Mrs. Gerald Brooks, R.R. 4, Stirling, Mrs. Donald Shorey, R.R. 2, Frankford, who have completed five years of leadership in 4-H Homemaking clubs.

Certificates of achievement and spoons were presented to the girls.

In closing the afternoon program Miss Oliver invited all 4-H Homemaking Club girls to take part in the fall project, A World of Food In Canada. This club involves a study of the foods of the various nationalities who have settled in Canada.

WOMEN'S GOLF DRAW

June 16, 1967
SEALED HOLES

A.M.

8.00—Lois Gill
Elaine Heppner-Jones
Carrie Mahoney
8.07—Phyllis Dyke
Ann Fisher
Ida Clarke
8.14—Beverley Nash
Mary Hamm
Flo Latimer
8.21—Irene Belanger
Pat Wilson
Eva Ketchason
8.28—Jean Nash
Fern Thompson
Kay Armstrong
8.35—Shirley Morse
Patsy Brassard
Betty Gregory
8.42—Helen McCorquodale
Barb Cochrane
Betty Ashton
8.49—Elsie Dingwall
Hattie Dyke
Betty Weymark
8.56—Dolly Diamond
Marion MacDonald
10.00—Open
Tee-off Thursday
Post Entries Accepted.

SLOW REACTIONS

If an emergency crops up at 60 m.p.h. the average alert driver will have covered 66 feet before his foot even starts to move to the brake.

a Switched on "67

TEE-KAY WEEK

THURS. - FRI. & SAT. — JUNE 1-2-3

D'ARCEL'S IS THE SWINGING HEADQUARTERS FOR Tee-Kays IN BELLEVILLE. THIS WEEKEND D'ARCEL'S ARE FEATURING THE ENTIRE, SMART, GROOVY COLLECTION OF Tee-Kays FOR GIRLS THAT ARE IN! AMONG OTHERS FEATURED IS THE "ORIGINAL" Tee-Kays WITH Tee-Kays FRONT POCKETS, NARROW WAISTBAND, FASTBACK WITH HIDDEN POCKETS, SKIN TIGHT FIT, EXTRA SLIM CUT, EXTRA LOW RISE, IN S-T-R-E-T-C-H DENIM. FOREVER/PREST WITH SCOTCH GARD AND DENIM GAB. WHAT A WAY TO START SWINGING!

ANOTHER FEATURE! "HAPPY JEANS" CONTRAST TRIM STITCH BELT IN LEATHER WITH MATCHING CLOTH STRIP. ZIP FLY IN FRONT.

P.S. Don't forget to fill out your free entry form for the prizes listed below.

FREE! Tee-Kays BY MONARCH WEAR (Just complete a free entry form)

FREE! Tee-Kay SHOES BY BATA SHOE (Just complete a free entry form)

FREE! Tee-Kay SOCKS BY VAGDON MILLS (Just complete a free entry form)

D'Arcel's

269 FRONT STREET DIAL 962-4018

The Experts Say

Canada Expects to Have Many State Visitors This Summer

OTTAWA (CP)—It's almost impossible to get away from the global hordes of state visitors beaming in on Canada this summer.

If you don't trip over an official motorcade at Expo, you'll probably find a dignitary clambering up your photographs of Parliament Hill or invading your igloo at Frobisher Bay.

A lot of Canadians will be involved with the kind of protocol they never knew existed when a king or queen or emperor pays a visit to their organization or place of business.

But there's no need to fuss about what to do, and wear when you meet one. Government greeters, in the state visits committee have researched the problem from every angle. They will brief you and brief you.

What to say, for instance. The protocol people have listed everyone's proper title, from Your Imperial Majesty and Your Serene Highness to Mr. Federal President.

You call your dignitary by his full title the first time you speak to him, and "sir" after that.

And don't bother working up too much light conversation. In the long presentation lineup you don't speak unless questioned. The drill is shake hands and move on to the reception.

About curtseying. Some, including Governor - General Michener and Queen Juliana of The Netherlands said they did not want women to perform the formal reverence.

For others, such as Queen Elizabeth, the curtsy is still required. But again, you'll be told.

Now for clothes. If you're invited to an official occasion, printed instructions will be available specifying what to wear. For women that can be afternoon dress, cocktail or long gown for state dinners. For men, the range is cloaked lounge suit, uniform or black tie.

The organizers chose black tie — short tuxedo jacket — rather than white tie—long tail coat—because of the relative accessibility of the two outfits, and because Canada's hot summers make long jackets a bit too stuffy.

Women wear gloves on all occasions to shake the famous hand, and hats according to the demands of their costume.

Headgear has already been a problem for some of the official visitors. The wife of Belgian Prime Minister Willy de Clercq chose a lightbrimmed model for her Parliament Hill debut and topped it with a keep it on in gusting winds.

Confederation Theme Of Eastern Star Tea

Belleville Chapter 55 of the Order of the Eastern Star held a tea Wednesday at the Masonic Temple. Conveners were Mrs. Wanda Clare and Mrs. Marjorie Gray.

In keeping with the theme, Confederation, the entrance was a replica of an old-fashioned parlor with a doll dressed in a costume of 75 years ago sitting a century-old settee. Included in the setting was a family Bible with brass clasp, a stereoscope and a kerosene lamp. Antiques were also arranged as a table display.

Guests were greeted at the door by Mrs. Margaret Booth, WP and Mrs. Marjorie Gray, wife of the Worthy Patron. Both were in centennial costume.

The candy booth, in charge of Bev Shaw and Mary Preston, was decorated with bright flowers and streamers. Leah Pitt and Frances Van Clief convened the apron booth. The business girls group had their usual display of cards. The home baking table was convened by Dorothy Jones and Ann Cook.

The archway to the tea room was covered with roses and spring flowers and the fence surrounding it was entwined with centennial roses and ferns. The individual tea tables were covered with white cloths and centred with miniature covered wagons. At the centre table a large covered wagon was filled with spring flowers. Centennial and provincial flower emblem posters and bouquets of artificial flowers were arranged against the walls. Pearl Jones and Irene Brown were in charge of the tearoom and those pouring tea were Lillian McEwen, Margaret Stalker, Ruth Crews, Dorothy Fraser, Marone Morgan, Pearl Ewing, Luella Brickman, Dorothy Ellis and Bobbie Locke. Cross and Pearl Kerr were kitchen conveners.

Lottie Faulkner sold tickets on a quilt won by Miss Dianne Dowell, Toronto. Margaret Sherry and Muriel Huffman sold tickets on grocery baskets won by Mrs. A. Hall, Miss Helen Selman, Mrs. J. Roth, Miss Marylin Parks and Mrs. C. McMullin. George Pound was the lucky winner of the candy.

U.C.W. Meetings

TABERNACLE UCW

"Very often when the phrase, service to others, is mentioned, we hear people say, 'but what can I do?' " using the theme of Service the leader of the worship quoted these words at the May meeting of Tabernacle UCW. Her assisting group cited many cases of ordinary people quietly giving loving service to the handicapped, orphans, the aged and lonely and many others in need of assistance.

The president, Mrs. E. Corlish, conducted the business. Mrs. Wessels was appointed delegate to the regional conference at Kemptville, June 28 - 18.

Mrs. W. Slavin introduced the speaker, Mrs. P. Kelly, a member of the local branch of the Mental Health Association. Mrs. Kelly is chairman of the Committee of Homes for Special Care.

The mother of four small children and a registered nurse, Mrs. Kelly rounds out a busy life by giving many hours of service to the local branch of the Mental Health Association.

In her speech, Mrs. Kelly laid stress on two vital points. She said everyone has a duty to declare to his member of Parliament his dissatisfaction with crowded conditions, lack of facilities and the understaffing of mental hospitals. Strong petitions should be presented in the Federal and Provincial governments for the allocation and proper distribution of funds for training and research.

Hospitals lacking in proper facilities receive many patients for repeat treatments because they cannot be properly treated on first admission Mrs. Kelly said. Canada is spending more on military bands than on mental health research.

There is a great need for volunteer workers in the Homes for Special Care, into which the chronically mentally ill are released from hospitals, there are many who have been left alone or forgotten and who cannot cope with life outside. They are without possessions and need companionship and the interest volunteers can provide. Visits, little gifts, drives in a car, would be life to these people to whom life as we know it has been denied.

Mrs. J. Aitcheson thanked the speaker.

CHIHUAHUA FENCE

One of the first customers of a Georgia aluminum supermarket was a woman who wanted railings to build a low fence for her chihuahua.

Some have religious or cultural taboos. The Shah of Iran, for example, is a Moslem who because of religious fidelity here may not eat pork or seafood.

The files reveal, however, that he and his wife are fond of lamb, beef, fresh fruits and vegetable salads, though the Shah doesn't like chocolate.

Menus prepared by the chefs at Government House here for state dinners are forwarded to the other places where visitors will be wined and dined to make sure they don't have coq-au-vin four times in three days.

Not so lucky are the prime minister and the Governor-General, who are pretty sure to find the dinner menus a bit tedious somewhere around dinner number 20.

Already they have been served maple-flavored desserts at meals for several successive guests, and the national sweet looks like being a fixture for dinners to come.

DORIS CLARE

Successful Living

Doris Gives Packing Hints

Dear Doris: My husband and I are taking a three-week trip to Japan. Having never travelled before, I have no idea of what type of clothes to take and also what amount of clothes.

We will be going on tours and will be entertained in the evenings. We have found out the temperature will be 50 to 60 degrees.

Would it be proper to take a slack suit or is it considered bad taste in Japan? What would be the best way to pack clothes? I have two large suitcases and a flight bag. — Flying High.

Dear High Flyer: Lucky you!

One tripper says take half as many clothes as you planned to and twice as much money and you'll come out about right.

Slacks are o.k. anywhere for tramping around — but I prefer light sports dresses. Have rubber-soled walking shoes. Dinner dresses are more generally useful than too much in the way of formal wear.

Discard the separation panels in your suitcase use polythene sheets to separate dresses from cosmetics, jewellery, lingerie. Pack shoes away from the flat crushable things. Use tissue generously between folds of dresses to prevent creasing.

I'm sending you a copy of the handy Air Canada leaflet "For the Woman Who's Going Places", which is full of travel hints.

Dear Doris: My mother and I disagreed over a certain subject. One evening I told her I was going out and would be home by nine o'clock. She told me I would be home by eight, or else. After this I just forgot about it.

We had an argument and she claimed that decent, respectable boys shouldn't be out after dark and that only boys who steal, cheat, and make a regular nuisance of themselves do. I realize that to an extent this is true, but isn't eight o'clock a bit unreasonable?

Who is right, and would you give me some advice to follow? I'm 12 years of age. — Not Trusted.

Dear Not Trusted: Point Number One: If you weren't so blessed important in your mother she wouldn't give two hoots how late you stayed out.

Next: No self-respecting 12-yearold announces what time he'll be home and walks out.

Much depends on what you will be doing. A Scouts meeting might be later than eight, and she'd understand. But if you were just out wandering aimlessly around, eight is late enough, especially when it is dark.

But this is all matter for discussion. Probably marks the beginning of a long line of disagreements so be prepared to do some talking over and plain-yielding. She will too.

Confidential to Will-I Survive: Yes, you'll live. And you weren't made wrong your re-

Points for Parents

By MARY BRYSON

Child: "I won't go. You can't make me. I don't like to go to the doctor."

Mother: "Stop yelling at me. You won't get any shots today."

Child: "The doctor will give me a shot. I won't go."

It's pretty hard to gain the attention of a screaming distraught child. If you scream back, it only upsets her more.

Instead of shouting at a child who is frightened and emotionally upset, try whispering. She will be curious and will stop screaming so she can hear what you have to say.

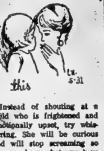

Lighthouse Arden

FOR THE FINEST IN COSMETICS

KELLY'S DRUG STORE

431 Bridge St. E. 962-5388

it's FUR STORAGE time

NOT IN A CEDAR CUPBOARD . . . BUT IN COLD HUMIDITY CONTROLLED VAULTS AT

WOODLEY FURRIERS

FREE PROMPT PICK-UP

271-73 FRONT ST. DIAL 962-4911

BE IN STYLE & COMFORT at

EXPO '67

FROM A HUGE ASSORTMENT FROM LESLIE'S !

• FREE AND EASY-GOING FASHION... FASHIONABLY JOYCE...

16.95

Black and Irish Tan

White

joyce CALIFORNIA

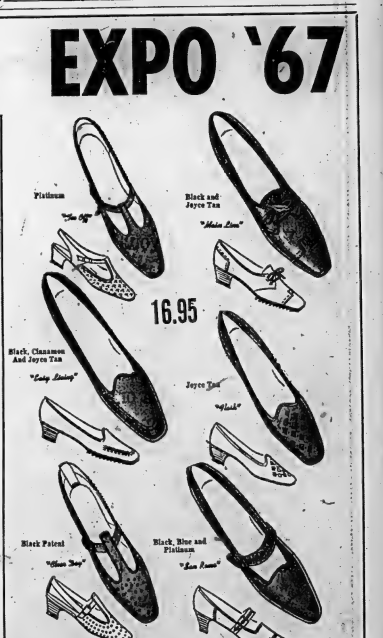

LESLIE'S SHOE STORE LTD.

255 FRONT ST. DIAL 962-5359

"FINE SHOES — LUGGAGE"

P.S. Take advantage of our rear entrance — It's easy access to the heart of Front St. — No Obligation.

1-2-3 Easy!

by Anne Adams

All your skirts, shorts, pants, suits call for tops as crisp and pretty as these. Stitch them up 1-2-3 quick in solids, checks, color-swirled prints. Send now!

Printed Pattern 4555: Misses' Sizes 10, 12, 14, 16, 18. See pattern for yardages.

FIFTY CENTS in coin (no stamps, please) for each pattern. Ontario residents add three cents sales tax. Print plainly, size, name, address, style number.

Send order to Anne Adams, care of the Intelligencer Pattern Dept., 60 Front St. West, Toronto 1, Ontario.

(Advertisement)

How to relieve BACKACHE

Use Dodd's Kidney Pills for prompt relief from the systemic conditions causing backache. Soon you feel better. Ask your pharmacist for Dodd's.

New! Junior Orange Juice for your baby

Only Gerber has it!

Now, there's a 6-ounce tin of orange juice to satisfy the thirst of older babies. It's called Junior Orange Juice, and it's a fine natural source of vitamin C (ascorbic acid). Just one of the new "acidadvance" Gerber has for your baby. Why not try this practical new orange juice size, soon?

Babies are our business . . . our only business!

Gerber Baby Foods NIAGARA FALLS, CANADA

Hong Kong Analysis

British Firmness Whips Communist Purge in Asia Colony

HONG KONG (AP)—Chinese Communists in Hong Kong are badly split, with moderates accusing their foes of inviting disaster by trying to import Red China's purge to the British colony, informed sources said Tuesday.

The split and the firmness with which British authorities put down Communist-led riots and anti-British demonstrations have set back communism so badly that some say it may take years to recover.

Most of the 4,000,000 Chinese in the colony at the edge of China have pledged their support to British authorities, who succeeded in putting down disorders earlier this month without killing or seriously wounding a demonstrator.

The Communists organized riots and demonstrations after police broke up a strikers' demonstration, and China promptly accused Britain of "Fascist atrocities" and "bloody racial suppression."

Peking's charges that hundreds of Chinese were killed or seriously wounded produced laughter among most of the Chinese population.

The Communist moderates—many of them businessmen who have lived luxury-filled lives while growing rich in Hong Kong—are accusing colony supporters of China's Communist party Chairman Mao Tse-tung of trying to import Mao's "cultural revolution," or purge.

They charge that the purge has wrecked large areas of China and has no business in Hong Kong, informants said.

They bitterly charge that Maoist radicals badly misjudged the temper of Hong Kong's Chinese and grossly exaggerated their local strength in agitating and getting Peking's support for the riots and demonstrations.

The hard-core Maoists blame the Communist defeat on the moderates, failure to take a hard line in whipping up mob violence, the informants said.

In private counsels, reported by Communist sources, the Maoist elements have accused the moderates of being anti-Mao and of supporting President Liu Shao-chi, Mao's enemy in China's power struggle.

Even more damaging to the Communist cause in Hong Kong than the leadership split is the ever - increasing evidence that communism has lost its prestige.

Before the outbreak of rioting May 11, British colonial officials estimated 400,000 Hong Kong Chinese—one out of every 10—were Communists, pro-Communists or Communist sympathizers.

A highly-placed Hong Kong official now lists a few thousand Communists and pro - Communists. He said the rest are former Communists who have been "corrupted" by the freedom and relative prosperity they enjoy and "who are not ready—no matter what the Communist leadership says—to lose that to a Communist - dominated society."

A&P

The Egg and you!

When you visit Expo 67, don't miss seeing the Automated Egg Factory sponsored by A & P at the "Man the Provider" Pavilion.

When you visit your local A & P, don't miss buying A & P's own Sunnyfield Eggs, Grade "A" Eggs, the finest you can buy. We sell millions upon millions of them every year.

Fine eggs are just one of thousands of products A & P is proud to offer every week. Serving the families of our country has been our pleasure for 40 years. We're unhappy about only one thing. We wish we were as old as Canada, so we could have served you for 100 years.

Someday, we will be 100 years old. Then, as now, we will be completely dedicated to bringing the most good food, to the most people, for the least amount of money.

Jane Parker Bakery Features!

Jane Parker
REG. PRICE 49c EACH — SAVE 10c
FULL 8 INCH 24 OZ. SIZE
PEACH PIE EACH 39¢

JANE PARKER SPANISH
REG. PRICE EACH 39c — SAVE 28c
BAR CAKES 3 FOR 89¢

JANE PARKER EGG BUNS Reg. Price pkg. 49c — SAVE 6c PKG OF 12 43¢

Jane Parker CINNAMON ROLLS Reg. Price pkg. 39c — SAVE 4c pkg of 8 35¢
Jane Parker, Plain or Sugared HOMESTYLE DONUTS Reg. Price pkg. 35c — SAVE 4c pkg of 6 31¢

Jane Parker HARD ROLLS pkg of 8 27¢

Jane Parker Cookies CHOCOLATE CHIPS Reg. Price pkg. 35c — SAVE 6c pkg 29¢

JANE PARKER BREAD CRACKED WHEAT
REG. PRICE LOAF 24c — SAVE 7c
3 24-OZ LOAVES 65¢

Fine Quality Frozen Foods!

A&P FANCY QUALITY SLICED STRAWBERRIES
REG. PRICE PKG. 49c — SAVE 13c
2 15-OZ PKGS 85¢

Frozen A & P PEAS FEATURE PRICED 2-lb poly bag 59c

Chocolate Brownies, Pecan Rolls or APPLE DANISH — SARA LEE
Reg. Price 79c — SAVE 10c pkg 69¢

THIS WEEK'S BEST EGG BUY!
SUNNYFIELD, GRADE "A"
MEDIUM SIZE EGGS
1 DOZ. 39¢

GUARANTEED Fresh! EVERY CARTON DATED
SUNNYFIELD 100% GUARANTEE OF FRESHNESS
GRADE A EXTRA LARGE GRADE A MEDIUM

Fresh Fruits and Vegetables!

CUCUMBERS
ONTARIO GROWN, HOTHOUSE LONG GREEN SLICERS NO. 1 GRADE KING SIZE
2 FOR 25¢
NONE PRICED HIGHER AT A&P!

California, Fresh, Green, No. 1 Grade BROCCOLI large original bunch 29¢
NONE PRICED HIGHER AT A&P!

New Jersey, Curly Leaf, No. 1 Grade SPINACH 2 10-ounce cello bags 39¢
NONE PRICED HIGHER AT A&P!

South Africa, Large, Black, Sweet and Tasty GRAPES NO. 1 GRADE lb 35¢
NONE PRICED HIGHER AT A&P!

BEDDING PLANTS
PERENNIALS and ANNUALS
Pansies, Alyssum (white and purple), Asters, Marigolds, Petunias, Salvias, Snapdragons, Zinnias, Carnations and Tomato Plants.
box plant 45¢
NOW AVAILABLE AT A&P!

WHAT "NONE HIGHER" MEANS AT A&P!
"SIMPLY THIS! IT IS YOUR GUARANTEE THAT YOU DO NOT PAY ANY HIGHER PRICE ON THE PARTICULAR ITEM OF YOUR CHOICE THAN A&P's ADVERTISED PRICE."

A&P sponsors the modern egg factory in the Poultry Building "MAN THE PROVIDER" EXHIBIT at expo67 MONTREAL APRIL 28 TO OCTOBER 27

Small Town Dilemma

Doctors Leave, Wingham Feels Pinch

WINGHAM, Ont. (CP) —This community of 3,000 has suddenly found itself facing the dilemma of much of small-town Ontario as two of its four doctors plan to leave their practices.

Dr. B. N. Corrin and Dr. A. R. Klasbon, who are an estimated 50 to 75 patients a day, close their office today to move to London, Ont., 60 miles away. Behind them they leave Dr. W. A. McKibbon, recovering from his third coronary attack brought on by overwork, and Dr. W. A. Crawford, the local coroner, who waits to retire.

The 106-bed Wingham District Hospital has no resident doctor. Area physicians pay visits here only in the mornings.

Mrs. I. E. Morrey, hospital administrator, is worried that she won't be able to get a doctor in time in a real emergency. In addition to the two remaining Wingham doctors, she can call on a doctor in Towcester or two in Lucknow, both communities 11 miles away.

A special town committee has been scouring Ontario without success for replacements for its two departing doctors.

Dr. Corrin, who has practised here since 1946, is going to the Ontario Hospital at London to work in psychiatry. Dr. Klasbon, who has been with him for six years, is becoming an anesthetist.

No one blames them for leaving. Mrs. Robert Keeler of Lakelet, 12 miles out of town, says no men could have been more dedicated.

Mayor Dewitt Miller says Health Minister Matheson Dymond had promised to do what he could for the town, but there have been no results yet.

Mrs. Morrey has written to 33 hospitals in Ontario that train interns, and Barry Wenger publisher of the weekly Advocate Times, has been telephoning his contacts everywhere. There has been no response.

Mrs. Morrey thinks Wingham will have to adopt the clinic idea which is being tried in nearby Brussels as a centennial project. The village is building a medical clinic to be staffed by one doctor and one dentist.

MP's Bill Attacks Abortion Bungling

OTTAWA (CP) — A women MP introduced a Commons bill Tuesday to make abortion legal in some cases and end "illegal and bungling methods" that endangered the life and health of growing numbers of women.

The bill was introduced by Grace MacInnis.

Mrs. MacInnis said abortion now is widespread in Canada and elsewhere and the present law is brought into disrepute because it cannot be enforced.

Her bill would amend the Criminal Code to allow abortion in three instances:

1. Where there is serious risk to the life or health of the mother unless the pregnancy is terminated.
2. Where there is serious danger that the child will be defective.
3. Where the pregnancy is a result of rape or incest.

"Super-Right" Meats—Your Best Buy!

SUPER-RIGHT QUALITY CANADA'S FINEST "RED BRAND" STEER BEEF

STEAKS AND ROASTS — PORTERHOUSE, SIRLOIN, WING ROUND STEAK FULL SLICE OR MINCED; BONELESS POINT SIRLOIN AND RUMP ROAST, PORTERHOUSE, WING, BONELESS Bottom CUT ROUND STEAK ROAST, TOP ROUND STEAK ROAST — lb 89¢

• PORTERHOUSE ROAST 3-WAY CUT lb 99¢ •

COOKED HAM — SUPER-RIGHT BRAND — VAC PAC — 6-OZ PKG 53¢

SX COLD CUTS — ASSORTED — lb 79¢

HELPING Canadians SAVE FOR 40 YEARS!

A&P 1927-1967

A&P Cares... About You!

SWEET PICKLED — VAC PAC — HALVES

COTTAGE ROLLS lb 59¢

WIENERS — SWIFT PREMIUM VAC PAC — lb 57¢
CORNED BEEF — GOODRICH OR SHOPSY VAC PAC — lb 79¢
CANNED HAM — SX BRAND — 3-LB TIN 3.39
BEEF LIVER — SUPER-RIGHT QUALITY SLICED SKINLESS — lb 49¢

This Week's Frozen Fish Buys

FRIED IN BATTER — A&P Brand HADDOCK — 16-oz pkg 57¢ — Reg. price 63c pkg. — SAVE 6c
WHEATLEY YELLOW LAKE — PERCH FILLETS — 12-oz poly pkg 49¢ — Reg. price 57c pkg. — SAVE 8c

BOLOGNA — SX BRAND 2 TO 3 LB. CHUNKS — lb 43¢
PORK SAUSAGE — MAPLE LEAF TRAY PACK PURE — lb 59¢
POLISH SAUSAGE — SCHNEIDER'S BULK — lb 69¢
SIDE BACON — ALLGOOD SMOKED SLICED RINDLESS — 1-lb pkg 79¢

More For Your Money With These Grocery Values!

KRAFT DELUXE (Canadian, Pimento or Old English) — Reg. price 75c — SAVE 6c
CHEESE SLICES 16-oz pkg 69¢

STOKELY'S FANCY QUALITY, Finest Whole — Reg. price 2 tins 45c — SAVE 14c
KERNEL CORN 5 12-fl-oz tins 99¢

CARNATION (For Coffee or Tea) INSTANT — Reg. price 89c jar — SAVE 4c
COFFEE MATE 11-oz jar 85¢

SALADA ORANGE PEKOE — Reg. price 83c pkg. — SAVE 4c
TEA BAGS pkg of 60 79¢

FRITO'S (BAKED CHEESE FLAVOURED PUFFS) — Reg. price 39c pkg. — SAVE 4c
CHEETOS 6-oz pkg 35¢

PILLSBURY, REGULAR OR BUTTERMILK — Reg. price 39c pkg. — SAVE 4c
PANCAKE MIX 32-oz pkg 35¢

FEATURE PRICE! — FACELLE ROYALE
BATHROOM TISSUE 3 pkgs of 2 rolls 1.00

HEAVY DUTY (POWDERED) — Reg. price 95c box — SAVE 6c
SUNLIGHT DETERGENT giant size box 89¢

Oreo Creme Sandwich — Reg. price 47c pkg. — SAVE 4c
COOKIES CHRISTIE'S 10½-oz pkg 43¢

Moderna (2 ply) — FEATURE PRICE!
FACIAL TISSUE 2 pkgs of 200 39¢

Premium (13 Varieties) — FEATURE PRICE!
CLARK SOUPS 3 10-fl-oz tins 49¢

Johnson's — Reg. price btl. $1.19 — SAVE 30c
BABY OIL 10-fl-oz btl 99¢

A & P Special Price
SALAD DRESSING 32-fl-oz 59¢

Johnson's Liquid — Reg. price $1.19 tin — SAVE 20c
BEAUTIFLOR FLOOR WAX 2.5-fl-oz tin 99¢

100% Pure Vegetable Oil — Reg. price $1.89 tin — SAVE 10c
UNICO OIL 128-fl-oz tin 1.89

Scope — Reg. price 79c btl. — SAVE 10c
MOUTHWASH 6-fl-oz btl 69¢

Kellogg's Instant — Reg. price 79c pkg. — SAVE 10c
BREAKFAST 8-oz pkg of 6 envelopes 69¢

Wonder (Parchment Wrapped) — Reg. 3 lbs. 79c — SAVE 16c
MARGARINE 4 1-lb pkgs 89¢

McLaren's — Reg. price 33c jar — SAVE 10c
PICKLES MIX OR MATCH 3 15-fl-oz jars 89¢
(FRESH PAC WAFERS, PLAIN OR GARLIC SLICED DILLS PIK L BARL SWEET MIXED OR SWEET MUSTARD)

(Assorted Flavours)
FRESHIE INSTANT DRINK MIXES 5 pkgs 29¢

CHOICE QUALITY BARTLETT (HALVES) — Reg. price 37c tin — SAVE 11c
AYLMER PEARS 3 19-fl-oz tins 1.00

FANCY QUALITY BLUE LAKE CUT — Reg. price 2 tins 45c — SAVE 14c
GREEN BEANS AYLMER 5 14-fl-oz tins 99¢

AYLMER CHOICE QUALITY — Reg. price 2 tins 41c — SAVE 15c
PEAS & CARROTS 5 14-fl-oz tins 89¢

CHOICE QUALITY WHOLE — FEATURE PRICE!
TOMATOES AYLMER 3 28-fl-oz tins 89¢

MAXWELL HOUSE (30c OFF DEAL) Reg. Price jar $1.59 — SAVE AN EXTRA 20c AT A&P
INSTANT COFFEE 10-oz jar 1.39

ORAL ANTISEPTIC — Reg. price 98c bottle — SAVE 9c
COLGATE 100 14-fl-oz family size btl 89¢

YUKON CLUB — 10-oz. tins case of 24's
SOFT DRINKS 1.79

THREE NEW A&P FOOD STORES OPEN THIS WEEK IN KAPUSKASING, PICTON & FORT WILLIAM ONTARIO

A&P Brand INSTANT COFFEE 10-OZ JAR $1.19 (Prepriced)

SAVE UP TO 20c OVER OTHER BRANDS!

A&P 1927-1967

VISIT WITH US AT... expo67 APRIL 28 to OCTOBER 27

WE'RE SPONSORING THE "EGG GRADING-FACTORY" POULTRY BUILDING — AGRICULTURAL SECTION

ALL PRICES IN THIS AD GUARANTEED THROUGH SATURDAY, JUNE 3rd, 1967 BELLEVILLE & TRENTON

Fairweather Makes Impassioned Plea to Leave CBC Alone

OTTAWA (CP) — Culture came to the Commons Tuesday through the medium of wide-ranging debate on the secretary of state department estimates, which embrace most federal fields of communications and the arts.

Opening State Secretary LaMarsh's broad portfolio to debate cleared the way for MPs to hurl bouquets and brickbats at agencies such as the CBC, Canada Council, National Arts Centre, gallery and museum.

The favorite topic was the CBC and the most - applauded speech was by R. G. L. Fairweather (PC—Royal) who observed that, generally speaking, the CBC has done a "terrific job" for the country."

On the other hand Auguste Choquette (L — Lotbiniere) called for an investigation into claims that separatists control CBC French news.

And L. R. (Bud) Sherman (PC—Winnipeg South) charged that the network's public affairs programming is anti-American and shows "censorship by omission."

The Commons spent the whole day on the $133,372,000 estimates of the secretary of state's department. Today it moves on to consideration of a bill designed to remove some inequalities between native-born and naturalized Canadians in the Citizenship Act.

Mr. Fairweather, a New Brunswick lawyer, at one point in his praise of the CBC was asked to name one example of good programming by the network.

He responded by listing some of his CBC favorites. These included: Quentin Durgens MP; recent coverage of the Middle East crisis; radio farm broadcasts, and the irreverent Nightcap program.

Mr. Fairweather said an ironic thing about Quebec's tailed-of move to bring French TV to the province via satellite is that "no account has been taken of the very poor quality of French television."

It was subject to severe censoring and "it is boring."

He also had praise for the CBC's former This Hour Has Seven Days program. The House broadcasting committee had found that out of 500 items presented on the show, only five were held up to some public scrutiny.

One was "the matter of the forming of the bread of the go-go dancer of San Francisco."

He said that if anything, the whole debate should be televised on a special channel.

The question came up during debate on spending estimates of the secretary of state's department, which has jurisdiction over broadcasting.

Prime Minister Pearson said early this month that television might be introduced in Parliament on an experimental basis.

Opposition Leader Diefenbaker has called in the past for TV coverage of the Commons.

This had been one of the most "poignant and sad events. . . because it was the sale, not of any erotic or obscene thing, but of a person's dignity."

Mr. Fairweather begged his fellow MPs to "keep their hands off" National Gallery acquisitions. Purchases such as those of costly paintings are not being bought for this year but for future generations.

Earlier, Miss LaMarsh said her department estimates were higher mainly because of salary increases and construction and a new museum.

CBC spending alone rose to $143,960,000 from $114,464,000 a year earlier due to salary raises, increased color TV, and coverage of centennial events and Expo 67.

A new CBC president would be named to replace retiring J. Alphonse Ouimet before Parliament dealt with broadcasting legislation.

Some MPs devoted their speeches to the aspects of the minister's portfolio that touch on citizenship.

Robert Prittie (NDP — Burnaby-Richmond) said he did not think that membership in any Communist party in the past should be a reason for denying Canadian citizenship.

Asked by Miss LaMarsh what he advocated for those who are party members at present, he replied: "I am not sure that membership in the Communist party at the present time should be sufficient grounds for denying citizenship."

Socreds Veto TV Coverage

OTTAWA (CP) — The Social Credit blocs in the Commons in effect turned thumbs down Tuesday on televised coverage of parliamentary debates.

"We have not been sent here to become stars on TV," said Howard Johnston (SC—Okanagan - Revelstoke).

"We have been sent here to debate and legislate."

Creditiste MP Gerard Laprise (Chapleau) attacked the idea of selective TV coverage.

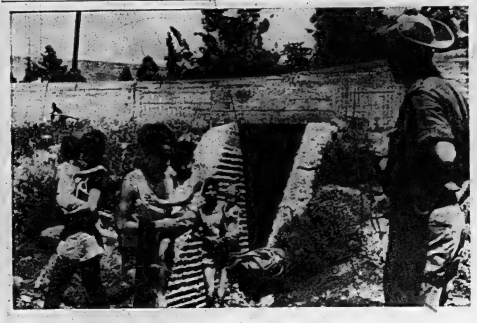

Israelis Hold Air Raid Drill

Women and children leave air raid shelter of Sea of Galilee in Israel. following a drill in Tel-Kazir, a kibbutz on shore

(AP Photo)

Shop for Fresh Vegetables AT

HI-WAY FRUIT MARKET

HIGHWAY NO. 2 EAST
JUST PAST BAKELITE

HOME GROWN
GREEN ONIONS BUNCH 5¢

SWEET LUSCIOUS FROM FLORIDA
WATERMELON 17-lb. average each 89¢

TENDER — FRESH — HOME GROWN
ASPARAGUS lb. 39¢

HOME GROWN
CUCUMBERS 3 for 29¢

Union Margarine COMPARE 4 lbs $1

AMERICA DRY
GINGER ALE 8 26-oz. bottles $1.00 plus deposit

SCHNEIDER'S BEST
WIENERS 10-oz. Package 39¢

STORE HOURS
10 A.M. - 10 P.M.
DAILY
INCLUDING SUNDAYS
AND HOLIDAYS
Prices Effective Until
Saturday 10 p.m.

Don't Miss Our Garden Centre
THIS WEEKEND!!
— EVERYTHING ON DISPLAY —
EVERGREENS — SHRUBS — ROSE BUSHES
TRUCKLOADS OF BOX PLANTS — DROP IN

LIPSON'S have . . .

everything FOR FUN UNDER THE SUN for the WHOLE FAMILY!

Save 1/3 to 1/2 on Children's and Girls' SWIM SUITS

Smooth fitting 1 pieces . . . in textured fabrics . . . and stretch poplins. Clever styles . . . in tank and other styles . . . plain or two toned. Note regular prices . . . the low, low sale prices . . . shop early!

Sizes 2 to 6X. Reg. to $2.98 .... 1.47
Sizes 8 to 14. Reg. to $3.98 ..... 1.97

Boys' 2-pce. Cabana Sets

A smart beach outfit . . . in colorful cottons . . . featuring short sleeved, terry cloth Hood Jacket . . . with matching boxer shorts. Sizes 8 to 18.

Sale Priced, At 2.67

SMALL BOYS' Swim Trunks

In brief style . . . of stretch satin and poplins . . . plain colored or in two tones and patterns. For the little swimmer 4 to 6X years.

TO CLEAR AT ..... 87¢

Clearing at 1/2 price! Misses'

1 AND 2 PIECE SWIM SUITS 5.47

Sizes 30-32 and 34 only . . . hence the special half price clearance! Choose from a galaxy of styles . . . in textured fabrics . . . in stretch satin etc. Plains and patterns . . . in a wealth of colors. Reg. $10.95. Half price, each .....

NEW 1967 "BATHING BEAUTIES"

In the newest styles for '67 . . . colorful, smart . . . practical! In textured fabrics . . . jerseys . . . stretch poplins . . . 1 and 2 pce. styles . . . gay with color and pattern or smartly plain. Sizes 10 to 20 . . . choose early. Priced 7.88 to 14.88

FREE! 98c SWIM CAP with your purchase of misses or women's Swim Suit priced 7.88 to 14.88.

Beach Towels . . . Compare at 2.98!

Soft, and thirsty of fluffy napped terry cloth . . . in big 36x60 size . . . patterned with nautical and Go Go designs . . . in a big color choice. Fringed on end . . . and look only 1.86

Men's 2 Pce. Cabana Sets

For beach or surf . . . men's colorful cotton Cabana sets . . . with terry lined jacket . . . and matching boxer type swim shorts. Sizes S to XL. Compare at $6.95 . . . special 4.44

Men's Boxer Swim Trunks

In boxer style . . . with elastic waist . . . cotton mesh lined support . . . with short leg. Of easy fitting stretch poplin . . . in navy blue and neighbor colors. Sizes S.M.L. and 32 to 46. Reg. $3.98 . . . NOW ONLY 2.44

Men's Brief Swim Trunks

Easy fitting brief type . . . swim trunks . . . in both stretch satin and poplins . . . to clear at HALF PRICE! Mostly large sizes in the lot, in plains and patterns. Reg. $3.98. Special ..... 99¢

WOMEN'S SWIM CAPS
SALE PRICED
Of moulded rubber . . . with domed chin strap. In white and colors.
Compare at 98c
FEATURE VALUE, EACH ..... 66¢

Lipson's
STORES LIMITED (1958)

Big Extra Savings!!

5000 Extra Stamps

PRICES EFFECTIVE MAY 29 JUNE 1, 2, 3

SPECIAL! LAUNDRY DETERGENT
BOLD LARGE SIZE 49¢ GIANT SIZE 99¢

SPECIAL! ALL PURPOSE GRIND
MAXWELL HOUSE COFFEE 1 LB. BAG 75¢

SPECIAL!
WHITE SWAN TOILET TISSUE 2 TWO ROLL PKGS 55¢

SPECIAL! JACK & JILL SUPERMOGENIZED
PEANUT BUTTER 2½ LB. JAR 85¢

SPECIAL! FRUIT FLAVOURED
TANG CRYSTALS 2 3 OZ. PKGS. 43¢

SPECIAL! WHITE SWAN PAPER
TOWELS TWO ROLL PKG. 49¢

MARGARINE SPECIAL! MONARCH CORN OIL 2 1 LB. PKGS. 85¢

SCOTCH MINTS SPECIAL! HOSTESS 13 OZ. CELLO BAG 33¢

COCOANUT CREAMS SPECIAL! HOSTESS BISCUITS 10½OZ. 20 BIS. PKG. 35¢

FOILWRAP SPECIAL! STUART HOUSE 12 INCH 20 FT. ROLL BOX 65¢

SPECIAL!
SUNLIGHT LIQUID DETERGENT 24 FL. OZ. BOTTLE 55¢

SPECIAL! BLUE & GOLD
FANCY PEAS 6 14 FL. OZ. TINS 1.00

SPECIAL! BICK'S HOT DOG, HAMBURGER, CU-BITS, BICK-ALILI
RELISHES 3 12 OZ. JARS 79¢

SPECIAL! MORTON FROZEN
CREAM PIES 14 OZ. PKG. 39¢

SPECIAL!
ANACIN TABLETS 100'S BOTTLE 99¢

SPECIAL! MONARCH POUCH PAK
CAKE MIXES 6 10 OZ. PKGS. 1.00

SPECIAL! GARDEN PATCH
CREAM CORN 8 14 FL. OZ. TINS 1.00

SPECIAL! CLARK'S
TOMATO SOUP 4 10 FL. OZ. TINS 47¢

SPECIAL! MONARCH
ICING MIXES 6 7½OZ. PKGS. 1.00

SPECIAL! LOBLAWS RASPBERRY OR LEMON
JELLY ROLL EACH 39¢

SPECIAL! CHOICE
PORK TENDERLOIN LB. 98¢

SPECIAL!
MINCED BEEF CHUCK LB. 69¢

SPECIAL! SEE COUPON FOR EXTRA STAMPS - SHOPSY'S
CORNED BEEF 3 2 OZ. PKGS. 69¢

SPECIAL! SEE COUPON FOR EXTRA STAMPS - PENNYWISE
BEEF STEAKETTES 1 LB. PKG. 59¢

SPECIAL! SEE COUPON FOR EXTRA STAMPS - CHOICE
HADDOCK FILLETS 1 LB. PKG. 53¢

FROM CALIFORNIA! NO. 1 GRADE!
STRAWBERRIES FRESH QUART BOX 69¢

FROM CALIFORNIA! NO.1 GRADE!
CABBAGE 2 LARGE SIZE 43¢

PRODUCE OF S.A. ! FANCY GRADE!
APPLES GRANNY SMITH 6 GOOD SIZE 59¢

LOBLAWS

new CROP !
FRESH BLACK GRAPES POUND 29¢

Double Your Money Back! Guaranteed!
If not completely satisfied with ANY fresh meat you buy from LOBLAWS

Syria's Chief Arrives in Moscow

Noureddine Atassi, Syria's chief of state, waves to crowd as he walks with Soviet Premier Alexei N. Kosygin, second from left, after arriving at Moscow airport. (AP Photo)

Bomb Scare

No Arson in Pavilion Fire

MONTREAL (CP)—Expo 67 security officials were kept hopping Tuesday in a series of incidents that started with a serious fire in the Nationalist Chinese pavilion and ended up with a paper-bag bomb near the Cuban showhouse.

The fire, discovered 2½ hours before Expo opened for the day injured no one, but caused an estimated $200,000 damage to the interior of the Chinese building and uncounted loss among some works of art on display there.

Expo security chief Herve Foudreite said preliminary police investigation indicated no arson in the fire but it was a serious loss to the Chinese, whose ornate $500,000 pavilion has been well attended.

Nationalist Chinese Ambassador Yu-Chi Hsieh came from Ottawa to promise that rebuilding and restocking of the pavilion would begin immediately.

While "no very precious national treasures" from Taiwan had been lost, the ambassador said he could not estimate the full extent of the damage.

There was some doubt whether the contents of the pavilion were insured and, at a press conference, a newsman was asked without getting an adequate answer whether it was true that unsigned insurance papers had been destroyed in the fire.

Security officials were still keeping crowds away from the burned-out pavilion when a gendarme operator reported two suspicious-looking men had left his boat near the Cuban pavilion, without a brown paper bag they carried when they boarded.

A half-hour later the bag was found only yards from the Cuban showhouse. A security official picked up the bag but dropped it when he saw a clock device inside. Seconds later it exploded in a flare of flame and a small bang.

Investigating police found the remains of three magnesium capsules, two batteries, a clock and some wire.

They described the incident as "a prank."

There was no comment from the Cubans who are sensitive about such incidents since a bomb was detonated before the fair opened outside a Montreal building where objets d'art seized by the Castro regime were being auctioned off.

A few nights ago men working on a radio device which broadcasts commentary about the fair to visitors who rent small radios from a concession-aire were alerted by Cubans lurking outside their pavilion. The Cubans had noticed a suspicious - looking box with wires trailing from it.

The concessionaire's men had to do some fast talking before they were allowed to go.

Today the riots of Vermont comes to the fair and there will will visits by heads of state on national days—but Vermont will have a little touch of its own.

After the ceremony at Place des Nations where the flag of the neighboring New England state will be saluted, Expo's Commissioner - General Pierre Dupuy and Governor Philip H. Pavilion in a carriage drawn by two Morgans, the famous little black horses bred in Vermont.

Minto

MINTO — Cecil Carter and Lorne Ray are patients in Kingston General Hospital.

Tom Sheridan of Brockville spent a few days with Grant Hagerman.

Mrs. Stanley Thompson, Jim and Garry, visited their aunt, in Oneida, N.Y. during the weekend.

PO and Mrs. Richard Poste and son of Ottawa were guests of Mr. and Mrs. George Sine and Carol.

Russell Hagerman entertained the calf club at his home Wednesday evening.

Miss Lois Bateman, Toronto and Mr. and Mrs. Arnold Reid and boys of Oshawa spent the weekend with Mr. and Mrs. Phil Vance.

Mr. and Mrs. Bill Morton and boys of Oakville spent the weekend with her mother, Mrs. Mabel Ray.

Miss Margaret Ray is enjoying a two-week holiday in Florida.

Stanley Keller was admitted to Belleville General Hospital Monday.

(Advertisement)

Helps Solve 3 Biggest FALSE TEETH Worries and Problems

A little PASTEETH sprinkled on your dentures does all this: (1) Helps hold false teeth more firmly in place; (2) Holds them more comfortably; (3) Helps check "denture breath" odors. Without a trace of zinc. PASTEETH Powder is alkaline (non-acid). Won't sour. No gummy, gooey, pasty taste or feeling! A world endorsement. Get PASTEETH at all drug counters.

WHERE SMART WOMEN SHOP

Reitman's

FASHION SHIFTS TO THE TENT

and at Reitman's you will find a rivetting selection in wild summer prints, especially styled for young swingers. The above are available in cotton, sizes S.M.L.

3.44

OVER 215 STORES FROM COAST-TO-COAST TO SERVE YOU

216 Front Street - 968-9620 Belleville Plaza - 962-7102

METROPOLITAN

THE GREATEST MONEY-SAVING

BONUS SALE

CANADIAN OWNED

Smart, New, Bonus-priced!
GIRLS' 'SASSY' SETS
Only 1.00
Smart with the "in" set. Smart GO-GO style. Extra fine cotton Mini dress with ruffled matching pantie. Red and navy cotton that's machine washable. Popular A-line sleeveless style, with scoop neck. Sizes 7-12.
BONUS SALE PRICE

Extra Special 3/81¢
Guaranteed 1st Quality
Bonus Offer!
SEAMLESS NYLONS
Don't let the low price fool you! These are fine quality seamless mesh nylons with plenty of comfortable, stretchy wear packed into them. Proportioned at lengths it sizes 9-11. Lovely new spring tones.

Bonus Special 88¢
PADDED BRAS
Buy now at this low price for summer wear! Selection of satin cups. Perma Press tyrex. A cup 32-36 and B cup 32-38.
VALUES UP TO 1.50

Bonus Priced 2/97¢
Terrific Value!
LADIES' Slipperettes
Assorted styles and colours...with decorated bracelet straps. Durable, vinyl that folds compactly to slip into your purse. Sizes S.M.L. Poly-lined.

LADIES' "DESMA" SNEAKERS
A better quality canvas oxford sport shoe, featuring strong uppers with sturdy soles for long style. Sizes S.M.L. Pink, blue.
Comp. to 1.99 1.47

"Paper-mate" PENS
Worth 1.95
Quality that you can trust for carefree, long life performance. Smart handy, dressy bond model in assorted colours.
1.30 Value 1.73

GIANT SIZE 'PEPSODENT'
For economical purposes buy the 'Giant' size, but for glowing white teeth and that refreshing feeling be sure buy 'Pepsodent'.
63¢ Value 59¢
Giant Size

Special Buy On Colourful, Hand Woven
Nylon and Cotton Rugs
Handy and colourful, sturdy, machine washable acetate with nylon and Terylene warping and filling. Fringed ends. Size 22" x 36". Assorted colours.
A REAL BONUS BUY
Reg. 3.49 2.99

Reg. 5.99 4.99
Reg. 3.99 2.99
Reg. 1.00 79¢
Special 1.99

A. LADIES' WOOL AND MOHAIR CARDIGANS
Cosy, soft and warm for cool summer evenings. Smartly styled with long sleeves and button front. A beautiful wool blend. Ladies' Sizes S.M.L.

SALE PRICED LADIES' SHORTS
A. Fine quality washable woolens for sport or loungewear. Checked patterns. Sizes 8-18. Assorted colour blends. Ladies sizes S.M.L.
B. Big bonus buy in plisy shorts! Tailored of fine quality, quick drying stretch nylon that gives with every move you make. Assorted colours. S.M.L.

B. LINED SHELLS
Lovely to mix-and-match with your suits, skirts, slacks. Imported, 100% Acrylic fibre, lace crochet pattern. Sleeveless. Sizes S.M.L.

Bonus Special 1.00 ea.
LADIES' GIRDLES - SPORT BRIEFS
VALUES UP TO 2.98 in the lot!
Extra fine values. Variety of styles in girdles, pants girdles and sport briefs. Lycra and fine cotton fabrics. Lightly boned. Lycra panels for support and comfort. Sizes S.M.L. Long or several for fresh summer wear.

Comp. Val. 49¢ ea. 3/$1.
GIRLS' STRETCH NYLON SOCKS
100% stretchy nylon ankle socks with turn down cuffs. Lisle and plain patterned in assorted colours. Fit sizes 6-8½.

Reg. 59¢ ea. 4/97¢
SPECIAL! CHINA Novelties
Colourful collectors pieces for your vanity, mantel shelves, etc. Big variety of animals: horses, cats, dogs, birds, skunks, planters.

Your Choice 1.00 ea.
SALE! "MR. BRIEF" MEN'S UNDERWEAR
Extra fine knit ribbed cotton "Mr. Brief" tubular sleeveless tops. Double panel seat. Lycra elastic waist briefs. Sizes S.M.L. XL. Premium combed cotton deluxe quality T-shirts. Size-fit guaranteed. S.M.L.

Bonus Buy!
IRONING BOARD PAD AND COVER
Ideal for steam and dry ironing. Silicone heat reflecting, shrink resistant. Quilt 54" fits standard boards.
Reg. 99¢ 79¢

NYLON KNITTING YARN
A fine, high quality all purpose knitting yarn. Crimp set. 100% nylon, 1 oz. balls. Assorted colours.
Bonus Special 3/87¢

Special Offer!
PLASTIC HOSE
50 foot length of black plastic 7/16" garden hose complete with brass shut-off valve and plunger. Store only for this special.
Bonus Special 99¢

Pre-Season Saving On These!
LADIES' BATHING SUITS
Big variety of the latest styles to select from. Quick drying. Some fitting, easy-care stretch nylon. 1 and 2 piece styles. Assorted prints and solids. Sizes S.M.L.
Reg. 9.98 9.47

Specially Designed For The Young Set!
GIRLS' BATHING SUITS
Styled with a flare and go for the young set. One and two piece styles in patterned or plain stretchy nylon in assorted colour combinations. Tremendous "buy" cuts the price for this sale. Sizes 7-14.
Reg. 3.99 2.47
For Sport or Casual Wear! Girls' or Boys' Sizes 3-6X
Extra Special $1.

DENIM JAMAICA SHORTS
Extra Fine Value packed into the workmanship of these smart shorts. Long-wearing, sturdy blue denim at a tremendously low, money-saving, sale price.

COAST to COAST CANADIAN OWNED

Canada Will Play Part if UN Sends Force to Middle East

OTTAWA (CP)—Prime Minister Pearson said Tuesday Canada would play a part if the United Nations sent a force to the Middle East to halt aggression.

He made the commitment in a nationally televised CBC interview program. He did not advocate such a force, nor did he take sides in the crisis during the question-and-answer session.

But he said that if the UN decided "there is an aggressor and the aggressor should be stopped, then we will have to play our part. We sent troops to Korea for that purpose."

After this comment, one of the interviewers — Charles Lynch, chief of Southam News Services—asked whether Canada still had the "fibre" for that kind of involvement.

"We have as much fibre as we have ever had," Mr. Pearson said. "If there was an open-and-shut case of aggression so designated by the United Nations which called on members of the UN to form a force to go out and stop that aggression so designated by the Security Council, we've got enough fibre to take a very active and useful part."

He also said Canada would be careful to get stronger UN authority in the future for any peacekeeping force to which it contributed. He would seek an authorizing resolution from the UN's Security Council rather than the less-powerful General Assembly.

The United Nations peacekeeping force, ordered withdrawn by the United Arab Republic in the latest crisis, was set up by the assembly.

Mr. Pearson also said there was no justification for the U.A.R. verbal attacks on Canada's role in the current crisis. For instance, Canada had not sent ships to the Mediterranean to help re-open the Gulf of Aquba after the U.A.R. closed it to Israeli shipping.

If the final statement of Arab policy is to obliterate Israel, Mr. Pearson said, then they will never be a political settlement in the Middle East.

He also observed that the French position in the search for a solution to the present crisis is "absolutely crucial."

The French understand the Israeli position, he said but have recently "become a little closer" to the other side and have access to places that Washington and London cannot reach.

Mr. Pearson said the most frightening aspect of all is the possibility of Russia lining up behind the Arabs while the U.S. supports Israel. It could lead to total war.

Mr. Pearson said he favors neither side in the Middle East dispute.

Come and Get 'Em—Fine Foods at Big Savings!

THE HOME OF RED BRAND BEEF

¼ PORK LOINS lb. 67c

FAST FRY PORK CHOPS lb. 89c

Ground CHUCK lb. 69c

Prime Rib Roast lb. 79c

CHICKEN LEGS lb. 59c

CHICKEN BREASTS lb. 59c

BLOCKBUSTER! SUPER SAVE INSTANT COFFEE 5-oz. Jar ..... 59¢

COMPARE AT 2 FOR 49c! "TANG" Flavor Crystals 5 FOR $1

COMPARE AT 39c 48-OZ. TINS Aloha Pure Pineapple Juice 3 FOR 89c

COMPARE AT 2 LBS. 71c! — PARCHMENT Rose Brand Colored MARGARINE 1-lb. pkg. 4 FOR $1

COMPARE AT 1.8! — MAPLE LEAF MIDGET COOKED HAM ½'s tins 1.59

COMPARE AT $1.06! — CASH YOUR 8c COUPON GIANT PKG. DETERGENT FREE MEASURING CUP BOLD 95c

COMPARE AT 67c! — GOLD SEAL FANCY SOCKEYE SALMON ½ tins 58c

BLOCKBUSTER! First Grade Creamery BUTTER 1-lb. Prints 66c

COMPARE AT 69c! 12-OZ. BAG HOSTESS POTATO CHIPS TWIN PACK FOR FRESHNESS 59c

COMPARE AT 37c EACH! KLEENEX Pop-Up Tissue 2 FOR 55c

COMPARE AT 37c! — PRE-PRICED 33c! — HEINZ 13-OZ. JARS Barbecue Sauce 29c

REG. 49c! — WESTON EACH Angel Food Cake 45c

COMPARE AT 69c! — MIRACLE WHIP SALAD DRESSING 32-oz. jar 55c

FROZEN FOODS GREEN GIANT VEGETABLES In Butter Sauce, 10-oz. 4 FOR $1.

REG. 53c! — TASTY SUPREME FRENCH FRIES 2-lb. bag 49c

SUNSHINE FRESH FRUITS & VEGETABLES

SWEET JUICY FRESH PINEAPPLE Good Size 4 FOR $1

GOLDEN YELLOW BANANAS 1 lb. 12¢

Shop & Save Today

OPEN EVENINGS 'TIL 10 p.m.

242 NORTH FRONT STREET

Amodeo's

SUPER SAVE MARKETS

WHAT DO WE MEAN WHEN WE SAY "OUR MEAT IS OUR REPUTATION"?

At Food City you find only Canada's finest red brand beef, the ultimate in full FLAVOUR and NATURAL TENDERNESS. Something else that's vitally important is the right trim to assure you of just the right amount of natural juices for the finest in eating pleasure. Remember a food store's reputation is won or lost in the Meat Department and at Food City — our meat is our reputation!

CANADA'S FINEST RED BRAND BEEF

SIRLOIN, PORTERHOUSE, WING or BONELESS ROUND

STEAKS OR ROASTS

OR RUMP ROASTS lb. 88¢

FRESHLY GROUND MINCED CHUCK lb. 65¢

PRESSWOOD'S RINDLESS SLICED SIDE BACON 1 LB. PKG. 69¢

HYGRADE McQUAIDES STEAK PIES 4 Pkgs. of 2 99¢

THESE ARE NOT WEEKLY SPECIALS — THEY ARE

EVERYDAY LOW SHELF PRICES

THEY REMAIN THE SAME 6 DAYS A WEEK — WEEK-IN AND WEEK-OUT

CHECK & COMPARE	USUAL CHAIN PRICE	USUAL CHAIN PRICE	USUAL CHAIN PRICE	FOOD CITY LOW PRICE
SAVE up to 8c — Assorted Colours — Pkg. of 2 rolls DELSEY FAMILY TISSUE	33c	33c	34c	26c
SAVE up to 8c — Mitchell's — 19 oz. Tin FANCY APPLESAUCE	2/47	2/47	2/47	2/41c
SAVE up to 10c — Fancy — Large 48 oz. Tin HEINZ TOMATO JUICE	41c	41c	43c	33c
SAVE up to 12c — Cartige Price — Pkg. of 60 SALADA TEA BAGS	87c	87c	87c	74c
SAVE up to 8c — Heinz or Gerber's — 4½ oz. Jar STRAINED BABY FOODS	4/50	4/50	4/54	4/46c
SAVE up to 10c — 32 oz. Jar KRAFT MIRACLE WHIP	69c	69c	69c	59c
SAVE up to 8c — 14 oz. Tin — In Tomato Sauce HEINZ SPAGHETTI	2/42	2/42	2/43	2/35c
SAVE up to 9c — Whole Kernel — 12 oz. Tin GREEN GIANT NIBLETS	2/47	2/47	2/47	2/38c
SAVE up to 9c — Assorted Size — 14 oz. Tin CHOICE GREEN PEAS	2/43	2/43	2/43	2/34c
SAVE up to 12c — Giant Tin COMET CLEANSER	2/73	2/71	2/74	2/61c
SAVE up to 12c — Rose Brand — 24 oz. Jar SWEET MIXED PICKLES	49c	53c	55c	43c
SAVE up to 20c — Kit 'N Kat — 8 oz. KEN'L DOG MEAL	83c	83c	83c	63c
SAVE up to 6c — Approved — 100 ft. roll WAXED PAPER	37c	37c	36c	31c
SAVE up to 20c — 2 lb. Tin NESTLE'S QUIK	99c	99c	99c	79c
Compare the totals! on these 14 items you save up to ... ★	$1.51 or 22%	8.00	8.02	8.14	6.63

1867 1967 CANADA-CONFEDERATION

BONUS CASH SAVERS!

SAVE 7c — KELLOGG'S CORN FLAKES 16-oz. pkg. 35¢

SAVE 14c — DETERGENT Sunlight Liquid 24-oz. size 49¢

SAVE 6c S.O.S. PADS pkg. of 15 21¢

EVERYDAY LOW SHELF PRICES!

SAVE 6c — Compare at 72c FIRST GRADE BUTTER lb. Print 66¢

SAVE 8c — Compare 2 47c LIBBY'S DEEP BROWN BEANS & PORK 2 14 oz. Tins 39¢

SAVE 11c — Compare at 69c SOCKEYE CLOVERLEAF FANCY RED SALMON ½ Size Tin 58¢

SAVE 11c — Compare at 2 29c HOSPITALITY GINGER ALE 4 20 oz. Bottles Plus Deposit 47¢

SAVE! Parchment Print HOSPITALITY COLOURED MARGARINE 2 1 lb. Prints 55¢

CAL. SWEET & JUICY SUNKIST VALENCIA ORANGES 3 DOZ 98¢

CORN ON THE COB Florida Fresh Can. No. 1 Grade 10 for 59c

HOT HOUSE CUCUMBERS Canada No. 1 Grade 2 for 29c

GOLDEN RIPE BANANAS lb. 13¢

BAKERY FEATURES!

SAVE 17c HOSPITALITY SHORT CAKE 3 FOR $1

SAVE 3c — REMPSTER'S EXHIBITION ROLLS Pkg. of 8 26¢

FROZEN FOOD FEATURES

GARDEN PATCH WHOLE KERNEL CHOICE CORN 2 lb. Poly Bag 39¢

FRASERVALE FANCY SLICED STRAWBERRIES 3 15 oz. Pkgs. 1.00

FOOD CITY

DUNDAS ST. W., BELLEVILLE

OPEN EVERY NIGHT TIL 10 P.M.

PRICES EFFECTIVE ON PERISHABLE ITEMS & BONUS CASH SAVERS FROM MAY 29th TO JUNE 3rd, ONLY. WE RESERVE THE RIGHT TO LIMIT QUANTITIES.

Intelligencer Advertising
Pays Big Dividends

The Intelligencer

BELLEVILLE, ONTARIO, WEDNESDAY, MAY 31, 1967

Classified Display Ads
Are An Investment

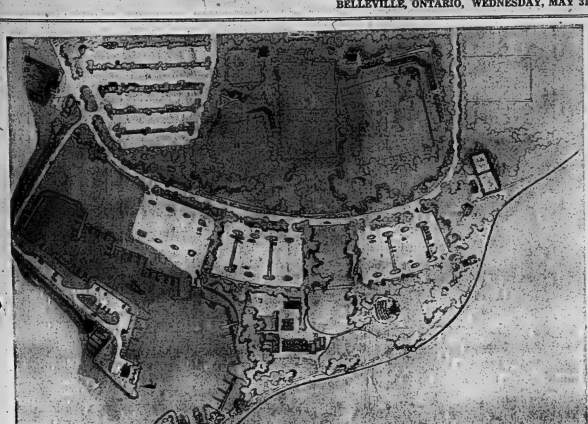

A 1967 Milestone for Trenton

Artist's concept of Trenton's Centennial Park shows plans for modern marina facilities fronting the Bay of Quinte. To the east, are planned swimming and wading pools, playground areas, and a bandshell. The three light areas to the north will accommodate campers, and north of a perimeter road lie a soccer field, ball diamonds, and a pair of bowling greens. Extensive parking areas are situated at the northwest corner of the site, near the community arena.

A Project With Imagination

Centennial projects in many communities are frequently of a one-shot proposition.

Not so in Trenton.

Here it is only the first part of a long range plan which is designed to benefit Trenton residents in the years ahead.

And at the same time it could serve as a vital attraction which could lure visitors and tourist dollars into the economy of the area.

Trenton bureau staff reporter Maurice Switzer takes a look at the ambitious project.

Garbage Dump Becomes Scenic Park Facilities

TRENTON — This town's official centennial project is similar to that of Belleville in two respects — both have been rescued from ignominy as garbage dumps, and both are being moulded into scenic waterfront park facilities.

About 40,000 tons of top-soil, several miles of curbing and about $84,000 are some of the totals behind what is hoped to be a successful Trenton park opening June 14. The Trenton site 1967 plans, however, are only part of a long-range scheme designed to transform a dingy stretch of bayfront into a mecca for Bay of Quinte boaters and tourists.

Town fathers have obtained a planning consultants' estimate which projects the cost of completing park-marina installations in excess of $300,000. There has already been set aside $7,000 in next year's capital budget to go towards the dredging and shoreline improvements needed to launch the docking project.

The allotment for the park itself includes some $27,000 in federal grants and $10,000 from other sources, bringing the net cost to the town to about $46,000. These figures will cover costs of grading, paving parking areas and walkways, laying out and levelling sports fields, extensive lighting, installation of waterworks — in effect, all the essentials required to facelift what has been a swamp into a park.

"Extras" contributed to date have included entrance gates (Rotary Club), softball park (Kiwanis Club), and a sorority's donation of a retired Golden Hawk aircraft to match the one purchased for Belleville's Zwicks Island Park. Future provisions are being made for wading and swimming pools and a bandshell.

Planning along for the network of renovations has cost to the neighborhood of $4,000 thus far. The entire property, some 30 acres in all, was purchased by the town for $3,000.

Work on the park project actually began in 1965, after the site had been used by the town as land-fill area for 10 years. The reclaimed land was once the site of a major Trenton industry, the historic Gilmour lumber company mill.

Impetus to the undertaking has come from a number of quarters: town planning officer Arie Hoornweg has had the mammoth task of co-ordinating the park's development, and town engineer Eric Aldersey is constantly called on to provide vital technical advice. Another all-important ingredient, enthusiasm, has been provided in good measure by south town residents as K. J. "Ken" Couch, chairman of the Centennial Park committee.

Frenzied work on the site has at times involved as many as half a dozen Quinte area contracting firms at once, as the opening deadline draws to within two weeks away.

One civic official remarks: "Most people will look at the special calm and plaque in the park's centre and not realize how much planning and effort have gone before. But this scheme has tremendous potential.

"It can double as a much-needed playground for town children, and it could be the hub for countless other activities — providing we take advantage of its existence."

Details, Details!

Much of the technical advice for the project comes from Trenton engineer Eric Aldersey (at right.)

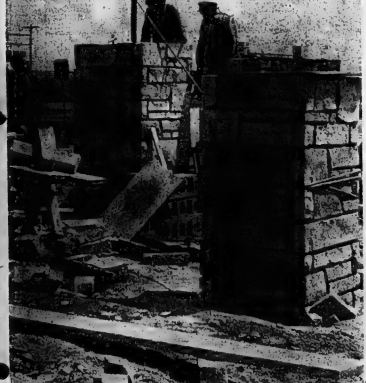

Park Portals in Preparation

Town planning officer Arie Hoornweg, co-ordinator of the Centennial Park project, talks with workmen constructing entrance gates, which were donated by Trenton's Rotary Club.

This Park's Not for Relaxation... Yet!

The frenzied construction activity at Trenton's Centennial Park is seen above as the deadline for the official opening draws to within two weeks. The project carries a total tab of some $4,000.

Firms Prepare for Seventies

Canadian-owned Communications Satellite System Proposed

OTTAWA (CP) — Canada's telecommunications industry today proposed an immediate start on a Canadian - owned, multi - purpose communications satellite system to be operational by 1970.

They said the $80,000,000 space system should be fully integrated with existing networks to carry television, telephone calls, data and other telecommunications services.

It would involve 54 earth stations, purchase of three communications satellites and launching of two into stationary orbit.

The eight major companies of the Trans - Canada Telephone System, and Canadian Pacific and Canadian National Telecommunications, made their proposal to Transport Minister Pickersgill and other government officials.

They undertook as a group "to accept financial responsibility for this satellite system—in full or to whatever degree national policy may suggest."

A brief said the system is urgently needed "to ensure that Canada's place in space— our proper share of the limited number of good orbital positions — is not lost by default."

Z. H. Krupski, chairman of the Trans - Canada Telephone System, said in a further statement:

"This carefully phased program will result in a system of communications system covering the whole country, integrating all types of communication, integrated effectively with existing facilities, operating at the earliest possible date and provided at the most reasonable cost."

The satellite system would expand existing communications facilities, particularly to the far North. It would be designed to accommodate educational and all other anticipated television requirements well into the 1970s.

Three channels would be allocated for telephone calls and other message types of service. The rest would be devoted to national television coverage.

The sponsors said Bell Canada's planned experimental earth station at Bouchette, Que., about 75 miles north of Ottawa, could serve as the key element in a common carrier system bringing TV to the North via satellite.

Members of the Trans-Canada Telephone System are: Alberta Government Telephones; British Columbia Telephone Co.; Manitoba Telephone System; Maritime Telegraph and Telephone Co. Ltd.; Saskatchewan Government Telephones; Avalon Telephone Co. Ltd.; Bell Telephone Co. of Canada; and New Brunswick Telephone Co. Ltd.

The brief says the CBC has reviewed the broad outlines of the proposal and judged it "not only adequate to meet presently foreseen requirements, but to provide as well the flexibility needed for future growth patterns of both English and French national services."

The brief says the need for new long - haul telephone service will increase to 7,000 circuits in 1980 from 1,000 in 1962 - Only by an integrated, multi-purpose system can this country of relatively limited capital, manpower and market resources "match the telecommunications standards set in the U.S. and demanded by Canadian customers," says the brief.

The earth stations would have an estimated capital cost of $38,000,000 and the space stations $17,000,000. The rockets and launching services to place two space stations in stationary satellite orbit would cost $25,500,000. One of the orbiting satellites would be active, one standby. The third would be ready for launching in reserve.

SPORTS SLICES

By, Geo. H. Carver
Sports Editor

Just whatsoll do those brolly-toting bowler-hatted buckaroos of London's Fleet Street think they are? .

The other day after guzzling their "elevenses" gins and tonic and lightin' up their woodbines they trained their typewriter machine guns on Canada's Expo '67 soccer tournament.

This is a six-country event with England, Russia, Mexico, West Germany, Austria and Belgium taking part in the week-long tourney.

But the Fleet Street Algies and Horatios known to their trade as soccer experts were not impressed.

They spoke of the tournament as a "confidence trick and a "sophisticated con trick" and also said the English team was being sent "to the backwoods" as a duty is sell soccer to "the football illiterates of Montreal".

Come, come, me brolly Chollies, you're being downright nawty to us poor 'eathen overs 'ere. Why we wouldn't 'arm a 'air of your bleedin' soccer 'eads.

And your precious reputation as a soccer worldbeater won't be damaged if one of the other teams defeat your blokes in Montreal even if only four of your world champions will be playing on the squad.

The Expo '67 tournament was not originated with the idea of taking any of the glory-from Perfidious Albion's soccer darlings. In fact it was tabled long before the English team emerged from that world soccer schmozzle held in your tight little Island.

Let's be fair about this, me 'earties. Your pet pastime is striving to gain a big foothold bolt-in this country and the United States and it was with this in mind that Expo '67 decided to stage the international tournament. You ain't bein' grateful, mates.

As an Expo official points out, me buckos, "Granted soccer has not the overwhelming appeal here that it enjoys overseas but we are not entirely ignorant of it. By bringing in players who are ranked among the best in the world, we think we may be helping to stimulate a fine sport."

"At no time" he added, "has anyone attempted to give the impression the Expo tournament is a clash of national teams. We set our targets on the best talent possible and I think we have come up with six excellent teams."

As for us being "illiterates" you chappies should have been in that London arena when the 1st Canadian hockey team played there. The local Andy Capps and Florries sat aghast with their gaspers hangin' on their lips and wonderin' what the blokes were trying to do to that piece of rubber with a funny-looking stick.

No, me blokes, you've got it all wrong. Over here in the "backwoods" we're trying to give your game a helping hand and foot.

And down in the United States professional soccer is getting a foothold despite the alleged analytical blatherskiting of one of your countrymen, a bloke named Danny Blanchflower, a former 'Otspur said to be one of the best Ole Lannos ever produced.

Blanchflower uses a half-cockney, half Newcastle accent describing the "plers" and the "fine points" of the game. In this "illiteracie" mind, he spends too much time in dwelling on what the "pler" should have done instead of what he was trying to do.

So rest easy, mates. Your team will be well protected from the bears, lions and wolves that roam the backwoods of Montreal a lot better than the Canucks got from the peccadillos of Picadilly in days of yore.

Bunning Stops Marichal

Reds Nip Cards With Triple Play

By DICK COUCH
Associated Press Sports Writer

After watching eight years for his first big break, Jim Bunning was prepared to wait 55 minutes for the chance of a lifetime.

His patience proved to be a virtue—but his fast ball let him down just a wee steps short of the Hall of Fame.

Hughes, a 29 - year - old-St. Louis rookie, pitched seven perfect innings against Cincinnati Reds Tuesday night, striking out 12 and weathering a 55-minute rain delay after the sixth.

But hot - hitting Tony Perez ruined Hughes bid for a shutout, igniting a two-run rally, and the National League leaders nailed a 2-1 victory over the Cardinals by pulling off a triple play in the sixth.

In another cliff-hanger at San Francisco, Philadelphia's Jim Bunning ended opposing pitcher Juan Marichal's eight - game winning string with a ninth inning homer, lifting the Phillies past the Giants 3-2.

Pittsburgh Pirates divided a doubleheader with Houston Astros, winning the nightcap 4-3 after the Astros took the first game 3-2. Atlanta split with Chicago Cubs, bowing 3-2 in the opener before rebounding for a 4-1 victory, and Los Angeles Dodgers slugged New York Mets 12 to 4 in single games.

Perez tripled off the centre field wall, extending his hitting streak to 12 games, after Hughes retired the first 21 batters he faced in a bid for the 11th perfect game in baseball history.

One out later, Vada Pinson lied the score 1-1 with a double and then scored the deciding run on a single by Cardenas.

Hughes wound up with a three-hitter, 13 strikeouts and his second loss in four decisions.

Bunning's second homer of the year broke up a 4-4 duel with Marichal, who had won eight in a row after dropping his first three decisions. Tom Haller hit two homers for the Giants, tying the score with a home-erupty blast in the eighth.

Donn Clendenon's double in the eighth inning scored the winning run for Pittsburgh in the nightcap after Rusty Staub's sixth inning homer gave the Astros their first-game victory.

Rookie Don Wilson checked the Pirates on seven hits in the opener and Ed Mathews hit his first three decisions. Tom Haller hit two homers for the Giants.

Mack Jones drove in three runs with a triple and his second homer of the day, powering the Braves past the Cubs in their nightcap. Two-run homers by Billy Williams and Ron Santo, coupled with Ferguson Jenkins' 12 - strikeout pitching, helped the Cubs breeze home in the first game.

Don Sutton stopped the Mets on five hits and the Dodgers slapped out 10, including two-run singles by Lee Gabrielson and Willie Davis.

Chiefs Clip Wings

Leafs, Bisons Split

By THE CANADIAN PRESS

Dave Vineyard, who last week threw the first no-hitter of the International League season Tuesday night celebrated Memorial Day by giving Toronto Maple Leafs a split in a twinbill doubleheader with Buffalo Bisons.

The tall, righthander didn't have nearly the success he had in his no-hitter—giving up a two-run, second-inning homer to Larry Baughman in the second game—but he brought his won-lost record to 4-2 and drove home the third Leaf run with a two-bagger single that led to a 4-3 victory after a 1-0 firstgame loss.

League-leading Rochester Red Wings dropped a 2-1 decision in second - place Syracuse Chiefs. Jacksonville Suns blanked Richmond Braves 2-0 behind the two-hit pitching of Floyd Weaver and Frank Kasbeta and Toledo Mud Hens slipped Columbus Jets 1-0 in other league action.

Frank Obergon whipped a line-drive, run - scoring single into centre field in the 13th inning of the first game to give Buffalo their victory.

Leafs did most of their scoring in the fourth inning of the second game when Sid O'Brien and Bob Montgomery singled, runs home ahead of Vineyard. John Ryan sent home the insurance run with a double in the fifth.

Kingston Lombanks Tonight!

The age-old sports rivalry between Belleville and Kingston will be renewed on the senior baseball level here tonight.

Kingston Lakeview Indians will come looking for Belleville Lombank scalps in an EOBA senior fixture slated for 8.00 p.m. at the Fairgrounds.

The Indians are said to be an experienced squad with such well-known names as Pester, Senior, Earl, Leeman, Gilmour, White and McIlroy dotting the lineup. Kingston won its only start to date by a 4-2 count over Oshawa Juniors on Sunday.

Lombanks own a 1-1 record and coach Fiori Gorgan realizes he must field a strong lineup tonight if he hopes to turn back the Kingston squad and climb above the .500 won-and-lost level.

Cool weather kept the crowd down in last week's opener here but the Lombanks are hoping for a larger turnout tonight.

Baseball Standings

By THE CANADIAN PRESS

National League

	W	L	Pct.	GBL
Cincinnati	26	17	.605	
St. Louis	25	16	.610	2½
Pittsburgh	23	17	.575	3½
San Fran.	23	19	.548	4½
Chicago	22	19	.525	5½
Atlanta	22	21	.512	6
Los Angeles	19	21	.475	8½
Philadelphia	17	23	.425	9½
New York	14	25	.359	12
Houston	13	27	.325	13

Tuesday's Results

St. Louis 1 Cincinnati 2
Atlanta 3-4 Chicago 12-1
Houston 3-3 Pittsburgh 2-4
New York 2 Los Angeles 7

Probable Pitchers Today

Chicago (Nye 2-3) at Cincinnati (Nolan 4-1) N
Atlanta (Blasingame 1-0 or Bruce 2-1) at St. Louis (Washburn 2-2) N
New York (Seaver 4-2) at Houston (Giusti 0-3) N
Philadelphia (L. Jackson 2-3) at Los Angeles (Drysdale 5-3) N
Pittsburgh (Veale 4-2) at San Francisco (McCormick 3-2)

Tuesday's Games

Chicago at Cincinnati N
Atlanta at St. Louis N
New York at Houston N
Philadelphia at Los Angeles N
Pittsburgh at San Francisco

American League

	W	L	Pct.	GBL
Detroit	26	14	.650	
Chicago	24	15	.615	1½
Baltimore	20	19	.513	5½
Boston	21	20	.512	5½
Cleveland	20	20	.500	6
Minnesota	20	21	.488	6½
Kansas City	19	23	.452	8
Washington	14	23	.378	9½
New York	17	23	.437	8½
California	13	26	.409	10

Tuesday's Results

Chicago 2-3 Detroit 4-4
Kansas City 2-3 Washington 6-4
Cleveland 4-3 Baltimore 5-2
Minnesota 3-3 New York 4-0
California 4-1 Boston 5-6

Probable Pitchers Today

Baltimore (Phoebus 3-1 or Dillman 3-0) at Chicago (O'Toole 2-1 or Howard 1-2) N
Cleveland (Siebert 4-3) at Detroit (McLain 5-5) N
California (Wilhelm 0-1) at Washington (Coleman 2-3) N
Kansas City (Segui 0-0) at New York (Tiefenauer 1-0) N
Minnesota (Grant 4-5 or Perry 0-2) at Boston (Rohr 3-3) N

Thursday's Games

Cleveland at Detroit N
California at Washington N
Minnesota at Boston N
Only games scheduled.

International League

	W	L	Pct.	GBL
Rochester	20	11	.645	
Toledo	15	11	.577	3½
Buffalo	15	14	.517	4
Columbus	14	14	.500	4½
Toledo	15	15	.500	4½
Toronto	14	15	.483	5
Richmond	15	18	.455	6
Jacksonville	12	19	.387	7½

Tuesday's Results

Toronto 0-4 Buffalo 1-2
Rochester 1 Syracuse 2
Jacksonville 2 Richmond 0
Columbus 0 Toledo 1

Today's Games

Buffalo at Toronto
Syracuse at Rochester
Toledo at Columbus
Richmond at Jacksonville

Yesterday's Stars

By THE ASSOCIATED PRESS

Batting—Frank Howard, Senators, drove in all Washington runs with two homers—one of them a grand slam—in a 6-2 first-game victory over Kansas City Athletics.

Pitching—Jim Merritt, Twins, blanked New York on his only hit and struck out 11 as Minnesota beat the Yankees 3-0 for a doubleheader split.

NAME OFFICERS

KELOWNA, B.C. (CP)—Fred T. Ranier of Vancouver Tuesday was elected president of the Bowling Proprietors Association of Canada for a two-year term, succeeding John Martin of Toronto. Carl Malcolmsen of Hamilton was elected treasurer.

Major League Leaders

BY THE ASSOCIATED PRESS

American League

	AB	R	H	Pct.
Kaline, Det	142	31	60	.350
F. Robinson, Bal	150	33	47	.313
Carew, Min	149	18	49	.329
Mincher, Cal	132	26	42	.318
Petrocelli, Bos	151	25	49	.325

Runs—Tovar, Minnesota, 36; F. Robinson, 33

Hits—Petrocelli, California, 51; Kaline and Tovar, 50.

Doubles—Tovar, 12; six tied with nine.

Triples — Knoop, California, Buford, Chicago, Moseby, Kansas City, Versalles, Minnesota, 4.

Home runs—F. Robinson, 14; Mantle, New York and F. Howard, Washington, 11.

Stolen bases—Harper, Chicago, 16; Buford, 13.

Pitching — Horlen, Chicago, 6-0, 1.000; Sparma, Detroit, 4-0, 1.000.

Strikouts — Peters, Chicago, 75; Lonborg, Boston, 68.

National League

	AB	R	H	Pct.
Clemente, Pgh	125	24	50	.387
Staub, Htn	103	8	36	.350
Cepeda, Stl	138	18	48	.348
Brock, Stl	130	33	44	.344
Rose, Cin	179	33	60	.335

Runs — Aaron, Atlanta, and Rose, Cincinnati, 33.

Runs batted in— Clemente, Pittsburgh, 36; Perez, Cincinnati, Brock, 31.

Hits — Brock, 64; Clemente and Staub, 60.

Doubles — Cepeda, 14; T. Davis, New York, 13.

Triples — Williams, Chicago, Perez, Rose and Morgan, Houston, 4; 5 tied with 3.

Home runs—Aaron, Atlanta, 11; Torre, Atlanta, and Clemente, 10.

Stolen bases — Brock, 21; Wills, Pittsburgh, 13.

Pitching — Holtzman, Chicago, 5-0, 1.000; Face, Pittsburgh, 4-0, 1.000; Veale, Pittsburgh, 5-0, 1.000.

Strikouts — Marichal, San Francisco, 86; Gibson, St. Louis, 68.

AGREEMENT VOID

HOUSTON, Tex. (AP)—Houston Oilers said Tuesday the president of the American Football League has ruled invalid an agreement the club had with quarterback Joe Kapp of British Columbia Lions. Reports had indicated that Kapp, former University of California star, signed a contract with the Oilers for 1968. Houston general manager Don Klosterman said his club had a future agreement with Kapp but American League president Hit Woodward voided it three weeks ago.

Symbol Of Old Dynasty

Ford Held Many Records!

NEW YORK (AP) — Whitey Ford retired Tuesday at the age of 38 because of a bone spur in his left elbow after winning more games for the New York Yankees than any other pitcher.

The witty left - hander, born and raised in New York, finished with a 236-106 won-lost record and a .690 percentage, baseball.

One of the last symbols of the old Yankee dynasty, Ford had been with the club since July, 1950, pitched on 11 pennant winners and held a flock of World Series records.

In addition to most victories, 10, starts, 22, and strikeouts, 94, Ford broke Babe Ruth's World Series record for consecutive scoreless innings with a 33 2-3 streak in March, said:

After paying his respects to the Yankee organization and the managers under whom he had played, Whitey said: "I came here in 1950, wearing $50 suits. So I guess I'm doing all right."

After a pause, he added: "And I'm getting them for $80."

It was a sad day for the Yanks, who had hoped for a comeback by Whitey after his fine showing in early season. For the first time since he had undergone two operations on his left shoulder, he was throwing the ball hard and still outdid the other acted up May 21 at Detroit.

Ford, who had gone to camp with the organization as a scout, "I wish I could have played a few more years to be part of the rebuilding program. One things I'm going to miss most are the players, the games and the road trips."

Ford had a 2-4 record and a 2.84 earned-run average in 44 innings in seven games this season. Along the way from his first game, July 1, 1950, a relief job against Boston Red Sox, through his last appearance 50 days ago, Ford was the Yankee stopper. He was 25-4 in 1961 and 24-7 in 1963 and won the Cy Young Award as the outstanding pitcher in the majors in 1961.

Mike Burke, president of the Yanks, said Ford would remain tract but signed for about $50,-

ANDY CAPP

Early Summer
SAVINGS
THE COOLEST BUYS ON THE HOTTEST ITEMS

SPECIAL OFFER!
CANADIAN TIRE CORP'N
LAWNMASTER

LAWNMASTER 18"
ELECTRIC MOWER
Powerful 110 volt, 8 amp. G.E. MOTOR . . . the most economical, convenient, efficient mower you never heard . . . it's that quiet! Swing-over handle, no clumsy turning. Plug into standard household outlet. Twin side discharge chutes. Off-White engine, attractive Gold Deck. Completes with 100' weatherproof cord
Compare at $60.90 Value
54.44 WITH CORD
EASY TERMS to suit your Budget

'Mastercraft' Stainless Steel
GARDEN TOOLS
Special Sale Price!
Your choice of 11½" Hand or Transplanting Trowel, Weeder-Cultivator or 11" Hand Fork. Hardwood Handles. EACH .66

Big 8" Blade
Grass Shears
SPECIAL SALE PRICE 1.99
Hollow-ground blades, notched for cutting. Varnished hardwood handles. 18" overall.

Mepps SPINNING LURES
Famous MEPPS quality! Available in 4 sizes . . . Gold, Silver and assorted colors. EACH .57
Save! HEDDON RIVER RUNT
Sinks slowly — dives like a real minnow! 3/8 oz. of sure catch action. EACH 1.09

5-PIECE ALUMINUM
MESS KIT
REGULAR $1.97
1.47
Great for camping. Set includes cup, sauce and fry pan, plate, lid and handle.

We reserve the right to limit quantities on all sale items.
CANADIAN TIRE CORP'N
CANADIAN TIRE
ASSOCIATE STORE
— ONE LOCATION ONLY —
348 COLEMAN ST. DON JONES LTD. DIAL 968-6701

"Indy" Off; Resumes Today

Jones Leads Pack; Sets 4 Records

INDIANAPOLIS, Ind. (AP)— The 51st 500 mile race field was called back at 11 a.m. EDT today to resume the contest postponed by a raincut Tuesday after 45 miles. It was the first overnight recess ever for the historic event.

The order of line, single file instead of the initial three-abreast, changed considerably after the Memorial Day sprint, dominated completely by a new type of car.

Parnelli Jones and his glowing red turbine car, sixth in the original lineup, were in first place with four track records already.

Mario Andretti, who started first Tuesday after smashing all records in the 10-mile elimination heats, not only was down to 32nd but actually was six laps behind Jones. His crew had to change his clutch Tuesday.

Lloyd Ruby, one of the favorites and a leader in most of the 1966 event, had disappeared entirely with a burned piston.

Graham Hill of London, the 1966 winner, was an early visitor to the pits after a delayed start and said "something serious" seemed to be wrong with his Lotus-Ford.

Jones's STP-Pratt and Whitney turbine, developed in Montreal, merely proved what Andretti, Dan Gurney and other veteran drivers had been say-

ing: The conventional piston engine cars couldn't keep up with it.

Parnelli, the 1963 winner, ran the fifth lap of the Tuesday session at a fantastic 164.926 m.p.h., compared with the previous one lap competitive record of 159.179 set last year by Scotsman Jimmy Clark in a Lotus-Ford.

Jones, in addition to his single best lap for the race, set a first lap mark of 154.374, 153.156 for two laps and 154.477 for the first 10. He had hiked his average to 155.117 for 12 laps in spite of the fact the yellow "hold position" light was on two minutes after Lee Roy Yarbrough spun in the northwest turn.

Yarbrough was not hurt but one car missed him by no more than two feet. He had to change some flattened tires but was back in today's lineup.

There had been rain overnight Monday, but it let up long enough for the track to dry and for 17 minutes of running.

Still very much in contention at the resumption were second-position Dan Gurney in his own Eagle Ford, followed by two-time winner A. J. Foyt Jr. and his team-mate Joe Leonard, Al Unser, Art Pollard, Bobby Unser, Gordon Johncock, Jim McElreath, Roger McCluskey, Al Keuyon, Cale Yarborough and Ronnie Duman.

Farther back were such proven contenders as Scot Jackie Stewart, 1965 winner Jim Clark and his Grand Prix associates, new to Indianapolis, New Zealander Denis Hulme and Austrian Jochen Rindt.

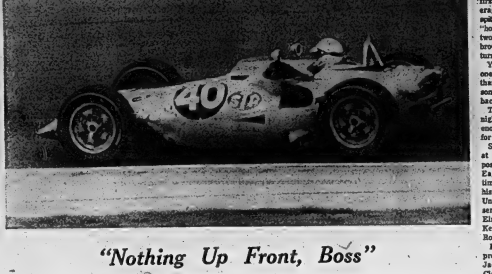

"Nothing Up Front, Boss"

Parnelli Jones, Torrance, Calif., heavy-foots it down the main straightaway as he leads the field in the 500-mile Indianapolis Speedway. He led the race in his turbine car until rain stopped the action. (AP Wirephoto)

Sport Miniatures

NEW YORK (AP) — A world daily double handle record was set at Aqueduct Tuesday when a total of $576,598 was wagered. The old mark of $572,923 was made at Aqueduct May 31, 1965. The daily double paid $21.

* * *

The British Empire Motor Club will hold the spring trophy races at Mosport Park north of Bowmanville, on Saturday June 3, 1967. Eleven races are scheduled for all classes of sports cars and sedans, with the first race getting under way at 10 a.m. Feature race of the day is the second race in a series of ten races across Canada to determine the Canadian sports car driving champion.

British Amateur

Unknown Stops Favorite

FORMBY, England (AP)—A little-known Englishman, Tim Bull, startled the experts Tuesday by upsetting favored Bill Campbell, the 44-year-old U.S. Walker Cup star, in the British amateur golf championships.

Although disappointed with his showing after going down 4 and 3, Campbell immediately predicted victory for another U.S. Walker Cup player star, 23-year-old Bob Dickson.

Campbell was trying for his ninth British amateur crown.

Dickson, who entered today's third round match play with a 4 and 2 victory over England's John Cook, nearly won the U.S. amateur title two years ago when he discovered he had been carrying an extra club for two holes.

He reported the mysterious appearance of the club to officials and was penalized four holes. He wound up losing the 72-hole medal play event by one stroke to Bob Murphy.

Campbell feels they Englishmen to watch on Formby's 6,854-yard, par 72 layout are Joe Carr, Mike Bonallack and Ronnie Slade.

BASIC CHEMICAL

The basic chemical in hereditly is a deoxyribonucleic acid (DNA), a substance found in the nucleus of each living cell.

City Archers Win Honors In Zone Shoot

Four members of the Belleville Archery Club moved a step closer to selection for Canada's national team by winning honors at the Eastern Zone elimination shoot here the other day.

They will attend the provincial elimination shoot slated for Hamilton on June 10 or thereabouts.

Three of the winners were women members of the club.

Eileen Gordon was the high scorer with Leola Dextator and Carol Armstrong following in that order.

Floyd Armstrong was the top men's scorer. Joan Sargeston was the Women's Instinctive Shoot with John Widdicks taking the men's event in the same class.

Winners of the Provincial Eliminations will participate in an elimination tournament scheduled for Port Arthur later on where the national team will be selected.

The Tracks

TORONTO (CP) — Jockey Chris Rowe, handed a 10-day suspension Tuesday for interference during a race Monday, banned in long-shot Tenaski in the third race at Woodbine to pay $83.30, $25.90, and $17.40 across the board.

It was the first win of the season for the four-year-old filly, owned by Del Kissner of Kitchener.

In the seventh race, favorite Arctic Canuck, son of Nearctic, defeated Mr. Mascott by three-quarters of a length to pay $2.20 with an exacta payoff of $10.70.

Nardoo combined with runner up Fabland in the fifth for a $55.70 Exacta, and the Daily Double of Pat's Honey and Dula Gail returned $69.10.

REJOINS YANKEES

NEW YORK (AP)— Catcher Frank Fernandez rejoined New York Yankees Tuesday after a six-month tour of duty in the Army. The Yankees have 15 days to decide what to do with him.

15th Straight Victory

Buckpasser Fattens Bank Roll

NEW YORK (AP) — Horse racing buffs were talking today of Buckpasser, of Dr. Fager and what is to come when Kentucky Derby winner Proud Clarion and Preakness winner Damascus hook up Saturday in the 99th running of the 1¼ miles of the $125,000-added Belmont Stakes at Aqueduct.

If there ever was any doubt that Buckpasser rates among the turf's all-time greats, the four-year-old son of Tom Fool-Busanda dispelled them Tuesday when he carried 130 pounds over the one-mile of the $100,000 Metropolitan Handicap in 1:34 3-5 at Aqueduct for his 15th straight victory and third place on the all-time money winning list.

The first place purse of $70,200 boosted the bank account of the Ogden Phipps ace to -1,342,204. Ahead of him are Kelso, No. 1 with $1,977,809 and Round Table, No. 2 with $1,749,869.

By contrast, Dr. Fager was placed out of the money for the first time in his career after chalking up six victories and one second in seven starts with a victory Damascus among his conquests.

The three - year - old son of Rough 'N Tumble from W. L. McKnight's Tartan Stable beat in Reality by 6½ lengths as he tied the stake record for the 1¼ miles of the $119,200 Jersey Derby at Garden State Park with a clocking of 1:48.

But Mauuel Ycaza, astride Dr. Fager in his last ride before starting a 20-day suspension for foul riding at Aqueduct last Saturday, was found guilty of interference at the first turn with lightly regarded Gallant Moment.

As the result, Dr. Fager was dropped to last place in the field of four and in Reality, runner-up in the Preakness, was moved into first place and the purse of $77,480.

Damascus and Proud Clarion will settle their argument as to triple crown honors Saturday with seven probable opponents.

Departmental Softball

An eight - run fifth inning powered the Fire Department to a 16-6 Departmental Softball League win over last year's league champions. The ineligible, last night.

The win left the Firemen atop the loop standing with a 2-0 record.

Firemen led 6-4 when they broke the game open and coasted to the decision. They play the Combines at Prince Charles tonight at 6:30.

Grant Parks sparked the victors' attack with two home runs and a double while Stan Pepin hit a triple and two singles and Roque Davis homered. Numerous Intelligencer errors also helped the cause.

Bill Cooney doubled home two losers' runs, Ron Culloden tripled, Don Wood singled twice and Bob Beare doubled.

Bob Davenport pitched the victory and Ron Culloden the loss, with Steve Ling also seeing brief mound duty.

Later, at a league meeting, the teams upheld an Intelligencer protest 4-1 against the Combines for the use of an ineligible player in the season's opening game. The league executive will hand down a fixed decision on the game ticket. A counter - protest by the Combines was defeated 3-2.

A motion was passed to allow the Police Department to use Scott Reid to pitch and another passed which allows the league executive to forfeit any game to a team when the other club uses a player recognized to be ineligible.

BUSY AIRPORT

London airport handles a greater volume of international traffic than the four New York airports combined.

Tuesdays Results

Commercial Softball

Stewart Warner slipped the Tiki Club 4-3 on two last-inning runs while City Hotel whipped Brant's-Mountain View 11-4 in last night's Commercial Softball League twin bill at Alemite Park.

Tiki, suffering their third narrow defeat, led 3-0 after two frames but the winners got two back in the third and won it with the seventh-frame pair.

Doug Ellis for Stewart Warner and Tiki's Bill Wickens matched five-hitters over the route. Ellis struck out six and passed two while Wickens issued three and walked one.

Lyle Wannamaker doubled and other winners' hits were singles by Rod Turner, Jim Sopha, Gary Gow and David Reid. Dale Duvall had a triple. Bill Wickens two singles, C. Scott and Jim Parks one each in defeat.

Eight runs in the first three innings put City Hotel well up and after Brant's cut the margin to 8-4, three in the sixth sewed up the decision.

Gerry Genereaux, hurled four innings and Dave Feeney three, combining for a nine-hitter with five strikeouts and four walks on the City mound. Jim Spinks gave up nine hits while going the route in defeat. He whiffed three and walked five and was hurt by eight errors.

Doug Hill and Bob Lloyd had two singles each and Jack Hughes a double for the Brant-men. Brian Smith, Gerry Genereaux, B. Brooks and Doug Murray also hit safely.

B. Richardson had a homer and single and S. Scrimshaw also homered for Brant's Mountain View. T. Drumm had a double and single, W. Bunnett two singles, B. Fraser a double and H. Scrimshaw a single.

Tiki Club	210 000 0	- 3 5 2
S. Warner	002 000 2	- 4 5 2

Batteries: B. Wickens and J. Parks; D. Ellis and C. Illingman.

B-Mt. View	100 210 0	- 4 9 8
City Hotel	242 003 x	- 11 9 1

Batteries: J. Spinks and T. Drumm; G. Genereaux, D. Feeney (5) and B. Smith, Cooke (5).

LEE TO REDS

CINCINNATI (AP) — Cincinnati Reds have bought right-handed relief pitcher Bob Lee from Los Angeles Dodgers for an undisclosed sum, general manager Bob Howsam said Tuesday.

Junior Lacrosse

BY THE CANADIAN PRESS

Toronto Township moved into a second-place tie with the Idle Huntsville Hawks in the Ontario Lacrosse Association Junior A series Tuesday night by defeating Hastings Legionnaires 13-4.

In the only other game, Toronto Marlboros won their second contest in seven outings by edging Long Branch 17-13.

Bob Skolnski scored three goals for Toronto Township and Barry Salverwes added two. John Anderson, Bob Chandler, Rick Larose, George Wilson, Al Geordaniy, Joe Hare, Tim O'Grady and Danny Russell scored the others.

Darryl Soulard collected two goals for Hastings and Ken Henderson and Jim Guerin scored one each.

FIRST WITH MONEY

The United States, in 1785, was the first country to adopt decimal currency.

Manitoba Paddlers Up Lead

TWO HILLS, Alta. (CP) — Manitoba stretched its lead over second-place British Columbia to more than 2½ minutes in Tuesday's leg of the centennial canoe pageant.

The Manitoba paddlers also won a sprint competition held on the North Saskatchewan River here at the conclusion of the Tuesday leg, picking up $80 in prize money. The $600 in prize money was donated by communities in the area.

Cumulative standings in minutes:

Manitoba 36:19:26; British Columbia 36:21:45; Alberta 36:53:09; Saskatchewan 36:53:33; New Brunswick 37:02:15; Ontario 37:06:09; Quebec 37:09:43; Yukon Territory 37:18:34; North West Territory 37:40:36; Nova Scotia 39:34:21.

IT'S A GOLFER'S WORLD
SEE ERIC SMITH
for
SPALDING CAMPBELL MacGREGOR GOLFING EQUIP. & ACCESSORIES
BRING THIS COUPON AND SAVE 15%
DON BELL SPORT SHOP
18 King St. Trenton
392-9622

Walker's Special Old
EST'D 1858
CANADIAN RYE WHISKY
Special moments call for
Walker's Special Old
Canada's most popular whisky
Smooth, mellow flavour. Decanter-style bottle. It's Canada's best selling whisky

Burke's AFTER SIDEWALK SALE
TEEN-MAN, HOP SACKS
PANTS 5.99
Reg. 12.95
CORDUROY Sport Jackets 19.95
REG. 29.95
Long Sleeve SPORT SHIRTS 3.99
Reg. 5.95
GOLF JACKETS Broken Sizes 4.99
Reg. 7.95
Burke's OF BELLEVILLE
MEN'S APPAREL
BELLEVILLE PLAZA
962-6543

Says Billy Harris

New Teams Glorified Minors

TORONTO (CP) — The National Hockey League's six new entries next fall will not be as strong as three American Hockey teams, Billy Harris, former National Hockey League center, said Tuesday.

Harris, former Toronto Maple Leaf and Detroit Red Wing who played with Pittsburgh Hornets of the AHL last season, was critical of the draft formula which will be used to stock the new teams with talent.

The draft takes place next week in Montreal with the established teams allowed to protect one goaltender and 11 other players. Harris, 31, is considered a likely early - round pick.

"They (the established teams) certainly didn't hurt themselves, did they? All they are giving up are a couple of guys who sit on the end of the bench. Personally, I think that three of this year's (AHL) teams—Pittsburgh, Hershey and Rochester —will be better teams than any six of the expansion teams.

"They have the nucleus and have been playing together for years. The new teams will be strangers playing together.

"The new league will be a glamorized AHL. Instead of going by bus to Springfield, we'll be flying to the West Coast. Let's face it, the present team's oldest give the new guys a fair shake."

Harris, who contemplated retirement after the 1965-66 season, said he decided to play last season primarily because of the NHL's decision to expand. He scored 34 goals and assisted on 36.

British Still Griping

MONTREAL (CP)— Four of the six teams competing in Expo's 67 international soccer tournament June 3-11 have arrived, and three of the four on hand appeared settled in to await Saturday's opening kick off.

The Russian team arrived Tuesday and Col. Ed McLelland, head of Expo sports, said the visiting Soviet side expressed satisfaction at being here and with the accommodations supplied.

The English team arrived last Sunday and since then British newspapers have had a field day reporting the "hardships" experienced by their club since its arrival.

The Leon Sports Club of the Mexican league and Standard Liege of Belgium also are on hand, with the First Vienna Club of Austria and Borussia of Dortmund, West Germany, arriving this weekend to complete the slate.

English papers have been critical of the fact that their team has been "billeted in a 2-mail college dormitory rather than the accustomed four-star hotels of their European trips."

Actually, the teams are quartered in a 200-room, $3,000,000 residence of Loyola College, just three years old. Only 30 of the rooms in one section are currently in use and these will be reserved for the visiting soccer clubs, visiting officials and reporters.

Halloway Defeats Stirling

Scoring eight runs in the fifth and sixth innings, Halloway whipped Stirling 10-2 for their initial win of the year in the Thurlow Sidney Softball League Hat night.

Steve three-hit pitching by Ron Denyes, who struck out four and did not walk a man, backed by the winners. Doug Burkitt gave up nine hits, fanned six and passed five for Stirling.

Gale Allen and Andy Faulkner clouted a triple and single each for winner Halloway. Denyes and Don Harris also had two hits each and Ray Emerson hit a three-run double. G. Thompson, Boyle and Cook split Stirling's safeties.

Other teams in the league, which opened May 22, are Crookston, Johnstown, Glen Ross, Foxboro, Cordonay and Wallbridge.

Sports Calendar

BASEBALL
Tonight — EOBA Sr.: Kingston Lakeview Indians at Belleville Lombards, at the Meadowcrest, 7:00 p.m.
Tonight — Ladies at Canadian Legion, South Hastings: Ladies at Canadian Legion Stadium, 8:00 p.m.
Saturday — EOBA Sr.: Belleville Lombards at Kingston, 2:00 p.m. (Cricket Field).

SOFTBALL
Tonight — Commercial: Stirling Rod and Gun Club vs. Stirling Lions, at the Lightfoots, 6:15 p.m. (Aleinite).
Tonight — Departmental: Five Dept. vs. Coolsters, (Pr. Chair Ice School), 6:30 p.m.
Tonight — Senior OASA: Kingston Golfdale at Kingston Lake Bats.
Tonight — Travel Valley; Madoc at Trenton Carrol (Bay Park), 8:15 p.m.
Tonight — P.C.I. Coop vs. Cherry Valley (Milford).
Thursday — Quinte — KASA: Kingston Pr. George vs. Belleville Elks, at Alemite Park, 8:45 p.m.
Thursday — Three Valley: Madoc Tryers at Trenton Carrol (Bay Park), 8:15 p.m.
Thursday — Commercial: Stewart Warner vs. Stirling Municipal View, (Amelianburg), 8:00 p.m.
Thursday — Departmental: Electric Motors vs. Intelligencer, (Pr.

Chair School), 6:30 p.m.
Thursday — P.C.I.: Milford vs. Legion (Fenon); Bloomfield vs. Ridgewater (Demorestville).
HARNESS RACING
Every Saturday, Queens Racing Association Track, Toronto, at the Woodbine Racetrack, 8:00 p.m.
LACROSSE
Saturday — Ontario Lacrosse Association Clinic at Recreation Centre, 9:30 a.m. to 4:30 p.m.
MINOR BASEBALL
Tonight — OASA Tyke: Lions vs. Little Oven, (Wilton), 6:15 p.m.
Tonight — OASA SOFTBALL
Tonight — OASA Squirt: Bonnie Blue Stevenson Tool, Bonnick Plastering vs. Reds (K.G.), Cubs vs. Twin Appl. (G.M.); Browns vs. Redskins (D.E.); Indians vs. Bartlett Barbers (Lions Legion); Kinsmen Korner vs. Vaughan Auto (Q.V.), 6:15 p.m.
Thursday — OASA Bantam: Area 11 (D.E.) vs. Area 12 (Rawdon); vs. Welch Constr. (Q.V.), 6:15 p.m.

EOBA Minors Win Twice In City Tilts

Holy Rosary peewees hammered Cobourg 14-6 and Ellis Midgets defeated Port Hope 8-3 in two EOBA minor games here played in the city last night.

Due to exams, Sunday's Belleville - Port Hope midget game has been postponed.

A seven-run third inning shoved Holy Rosary into a comfortable 11-1 lead while pitchers David Smith and John Mufel-ti combined to toss five-hit ball. They struck out nine but walked eight. T. Lewis and K. Keirsgieter were combed for 15 hits in defeat, fanning five and walking nine.

David Smith led Belleville's hit parade with 4 triple and two singles, John Mulvihill and Tracey Lepenetta had one each and Jim Richardson singled three times. Allen Wood tripled, Mike Burke singled twice, Brian Cousins and Wayne Andrews once each. M. Smith and T. Lewis had two hits each for Cobourg.

Belleville's midgets were held to three hits but led from the first when they jumped ahead 3-1.

Ted Shaw and Terry McTaggart threw six-hit ball for the winners and Port Hope gave up 15 batters. They did not walk a man. Hillis and Benima tossed the three-hitter for Port Hope, fanning eight and walking four.

Mike Healey tripled, Ted Shaw doubled and Doug Green singled for the victors. Creagor had all of Port Hope's hits and Jiggins got a pair.

CHUVALO SIGNS

MISSOULA, Mont. (AP) — Promoter Elmer Boyce said Tuesday he had signed Canadian heavyweight champion George Chuvalo of Toronto to appear on a June 22 boxing card in Adams Fieldhouse. He said Chuvalo's opponent will be named within a few days.

Woman Fight Promoter

TORONTO (CP)— A woman has been licensed as Toronto's fourth boxing promoter, Ontario athletic commissioner Merv McKenzie announced Tuesday.

Marion Bassett, a widow, said she intends to promote regularly — possibly once a month.

"I'm pleased to endorse Mrs. Bassett," said McKenzie. "She paid $500 for a promoter's license and she has proved she has the experience of cards she has in mind."

"I want to have honest and straight fights in a respectable arena where wives can go with their husbands," Mrs. Bassett said.

Mrs. Bassett, whose husband John was with the Metropolitan Toronto police department, George Chuvalo of Toronto to appear on a June 22 boxing card in Adams Fieldhouse. He said Chuvalo's opponent will be named within a few days.

Argonauts Sign Seven

TORONTO (CP) — Toronto Argonauts of the Canadian football League Tuesday announced the signing of seven players, bringing their pre-season roster to 45—30 imports and 15 Canadians.

Latest signings were those of linebacker Gene Donaldson; Canadian end Al Irwin; La Baie an import halfback; Jim Copeland and Barry Rowland, Canadian defensive halfbacks; Walt Baleshik, Canadian defensive lineman, and John Reykdal, Canadian centre.

All except Bain and Rowland were with the club in 1966. Bain was dropped by Edmonton Eskimos of the Western Football Conference at the end of last season. Rowland is a former University of Toronto player.

Minor Softball

Five games were played in the Belleville Minor Softball Association's peewee division last night.

Cozy Grill clipped the OASA Squirts 19-15, Booth TV topped the Giants 16-8, ANAF Vets hurled Woodland Cleaners 15-8, Athletics downed the Senators 17-9 and Barrett Furniture defeated Western Tire 20-3.

Tribe, Birds Split

Tigers Trip Chisox Twice; Grab Lead

By RON RAPOPORT
Associated Press Sports Writer

WILLIE HORTON

Detroit Tigers are going to have to teach Willie Horton how to slide and Chicago White Sox are going to have to teach Ron Hansen how to keep his mouth shut.

Horton, the burly Tiger outfielder, drove in a key run with a single in the first game of his club's doubleheader victory over the Sox Tuesday, but when he tried to stretch it into a double, he was out on a throw from catcher J. C. Martin to Hansen despite an attempt at a slide.

Hansen said something to Willie who went after the infielder with a vengeance. It took the entire Detroit team the better part of five minutes to calm him down.

In the eighth inning of the nightcap, Horton hit a tremendous home run to the upper deck in right field, tying the game and setting the stage for the eventual victory.

The Tigers moved into first place in the American League, 1½ games ahead of the White Sox with their double triumph, 4-2 and 4-3. In other Memorial Day doubleheader action, Baltimore Orioles split with Cleveland Indians, 5-4, and 2-3, Washington Senators swept two from Kansas City Athletics 6-2 and 4-3 in 11 innings, Boston Red Sox won a pair from California Angels 5-4 and 6-1 and New York Yankees split with Minnesota Twins 4-3 and 6-3.

The second Detroit - Chicago game had its disagreements too, with Chicago manager Eddie Stanky playing the game under protest apparently because Tiger pilot Mayo Smith made two trips to the mound in one inning to see pitcher Joe Sparma, in violation of the rules.

Sam McDowell completed his first game of the season in Cleveland's second game victory over the Orioles, giving up the only runs on Frank Robinson's 16th homer. Russ Snyder led Baltimore in its first-game triumph, scoring twice after starting early rallies with hits and driving in a run.

Frank Howard drove in all six of the Senators' runs in the first game with a grand-slam homer and a two-run shot. Cap Peterson's homer with two out in the 11th of the nightcap gave Washington the sweep.

Boston won its third doubleheader in 13 days before the largest Fenway Park crowd in five years, 32,812. Tony Horne's two-scoring double made the difference in the first game

Minor Baseball Results

In EOBA games last night, Deseronto whipped Roker's Little Giants 18-8 in tyke wtilte Golden Mile and Belle Food Service beat 1-1 and CWH blanked Syl-ves 4-0 in the tadpole division.

DeMilles scored in every inning and pitcher Tim Wheelan threw an eight - hitter, striking out 17 batters and walking three. Robert Webb and Ricky Sweet were racked for 18 hits despite whiffing 14 and passing seven.

Greg Bradshaw and Scott Sturgeon had four hits each, Pat McKinney and Wheelan three. Brian McLeod two, Fred Galpin and Bob Armitage losers. Scott Bowes, Rick Bowes and Bob Cronkright, with pairs, Robert Webb and Robert Delnie, hit in defeat.

Randy Hutchinson pitched one - hit ball for the CNR and kept his mates' offensive in check ing. 14. He fanned six. Paul Weeks and Peter Barriage gave up only three hits each. 15 and whiffed 14 for Jaycees.

Tony Simard doubled, Gary Gorgan and Lyle Cassidy singled for the winners and Paul Weeks had the losers' lone base knock.

Strikeouts were fantastic in the 1-1 7 - inning tie as Belle's Food Sundry and Mike Kirby struck out 21 while Mile's Peter Hall and Rob Cunningham claimed 20 victims. Each side walked once and Belle outhit Golden Mile 7-4. It was hot a bitters' game!

Clyde Routley doubled twice, Peter Hall two triples, Mike Kirby and Paul Coates singled twice each for Food Service. Peter Hall had two Mile doubles, Mike Groh one and Mike Christopher a single.

Carmel Nips Frankford 2-1

Carmel All - Stars shaded Frankford 2-1 in an EOBA peewee pitching battle at Carmel last night.

John Masterson of Carmel and Frankford's Kyle Conley hooked up in the pitching battle deluxe before a good crowd.

Masterson threw a one-hitter at the Frankford squad while Conley spun a two-hitter in defeat, losing his no-hit bid in the sixth inning when opposing pitcher Masterson doubled home both Carmel runs.

The only other Carmel hit was a single by Carm McCoffrey.

Billy Hoyle collected Frankford's lone safety, a single.

POLLUTION COMES HIGH
Air pollution costs Americans $11,000,000,000 a year.

Easy Winner Loses

CHERRY HILL, N.J. (AP)— Mrs. Frances A. Genter's In Reality, a badly beaten second place finisher, was declared winner of the $119,200 Jersey Derby Tuesday when the easy winner, Dr. Fager, was disqualified for interference on the first turn.

Dr. Fager won the race by 6¼ lengths in handy fashion and the interference actually had little to do with the original result of the race.

The stewards, however, said the films showed Manny Ycaza twice moved in on the other three horses in the field of four. After the stewards finished shuffling the numbers on the board, In Reality had earned $77,480.

ONLY 3 DAYS LEFT!
GOODMAN'S SPRING CLEARANCE

See Our Selection of All Kinds and Sizes Of Windbreakers . . .

MEN'S SUMMER
Windbreakers
Smart, Lightweight.
Reg. Value To 12.95. EXTRA SPECIAL
25% OFF

54 LEFT
SAVE ON THESE . . .
100 Terylene and Wool and All Wool Worsted Also Terylene and Wool Tropicals
1 & 2 PANT MEN'S SUITS
A wide choice of checks, plains and colors.
Reg. to 69.50 ..... **49.88**

35
ONE & TWO PANT SUITS
All Wool - Worsteds, Venetians, etc. Many Terylene and Wool Tropicals.
REG. TO 59.50
SALE **39.88**

MEN'S 2-PANT SUITS
CORDUROY
REG. TO 39.50
CLEARING AT **29.88**

CASUAL PANTS
Reg. to 6.00 — **4.88**
Reg. to 9.95 — **6.88**

MEN'S T-SHIRTS
REG. TO 2.95 — SALE . **1.98**
REG. TO 4.95 — SALE . **2.98**

MEN'S SHORT SLEEVE
SUMMER SHIRTS
All sizes in Cotton and Terylenes.
VALUE TO 6.00 SALE **3.88**
VALUE TO 5.00 SALE **2.88**

TERRIFIC VALUES IN
MEN'S SPORT SHIRTS
REG. TO 6.95 SPECIAL **2.88**
REG. TO 8.95 SPECIAL **3.88**

MEN'S
ALL WOOL TOPCOATS
Harris Tweeds and All Wool Fleeces, etc.
REG. PRICE TO 49.50 NOW ONLY .. **½ PRICE**

TEE KAYS ARE IN . . .
DENIM GAB — All shades and sizes. **5.98**
KORATRON FOREVER PREST
All sizes, shades and styles FROM **7.98**

SPECIAL TABLE OF MEN'S
BATHING TRUNKS
½ Price

MEN'S ALL WOOL TWEED AND CORDUROY
SPORT JACKETS
ALL SHADES AND SIZES.
REG. TO 39.50
SPECIAL NOW
24.88

MEN'S FINE TROUSERS
Hundreds of pairs to choose from. All Wool Worsteds, Blends, etc. In Plain Shades and Patterns. All sizes, cuffs included.
BLENDS, REG. TO 10.95 ..... **7.88**
All Wools & Terylene & Wools. REG. TO 18.95 ..... **12.88**

MEN'S TIES
REG. TO 2.00. SALE **86¢**

ALL WOOL - NO COLLAR
SPORT JACKET
All shades and sizes.
REG. TO 18.95
14.99

GOODMAN'S
STORE FOR MEN
307 FRONT ST. DIAL 968-8249

BLACK'S MEAT MARKET
"STEAKS CUT FOR BARBEQUEING"

SIRLOIN OR ROUND STEAK
SIRLOIN TIP OR RUMP ROAST
79¢ lb

DOUBLE
LOIN LAMB CHOPS lb. 69¢

BONELESS POT ROASTS .... lb. 49¢
MT. VIEW NEW CHEESE .... lb. 59¢
HAMBURG 2½-lbs. $1.00 | WIENERS 2½-lbs. $1.00
Smoked PORK SHOULDERS 49¢ lb
Prime Rib Roast or Rib Steaks 59¢ lb
CHICKEN LEGS & BREASTS 49¢ lb
HINDS OF BEEF .. lb. 59¢ | SIDES OF BEEF .. lb. 53¢

JOIN THE

DOLLAR DAYS

PARADE AT DOMINION

Here we go again with **MORE SAVINGS** *at Dominion!*

DOMINION FROZEN WHITE OR PINK
LEMONADE 10 6¼-oz. tins

DOMINION — FROZEN
RASPBERRIES 3 12-oz. pkgs.

AYLMER CREAM STYLE CORN OR
ASSORTED PEAS 6 14-oz. tins

BEEF CHUNKS OR LIVER CHUNKS
SOCIETY DOG FOOD 15-oz. tins 5 for

REGULAR OR BUTTERNUT
MUFFETS CEREAL 8-oz. pkgs. 4 for

$1

JENKINS — BONELESS
CHICKEN 7-oz. tin 3 for

HOLLANDIA - 5 VARIETIES
DUTCH BISCUITS 3 9-oz. pkgs.

6 FLAVORS - ALLENS
FRUIT DRINKS 3 48-oz. tins

Dills, Pizza or Garlic 24 oz. Sweet Icicle 15-oz.
BICK'S DILL PICKLES 3 jars

9 VARIETIES - PILLSBURY
CAKE MIXES 3 11-oz. pkgs.

CLARITA STANDARD
SLICED PEACHES 3 14-oz. tins

$1

AYLMER PURE TOMATO
CATSUP 5 11-oz. bottles

CROSS AND BLACKWELL
3 VARIETIES NUT BREADS 4 8-oz. tins

SCOTIAN GOLD
FANCY APPLESAUCE 5 15-oz. tins

WETHEY'S WITH PECTIN ASSORTED
JAMS OR MARMALADES 5 8-oz. jars

CARLETON CHOICE
DESSERT PEARS 4 19-oz. tins

NIPPY - PLAIN - PIMENTO
DOMINO CHEESE SLICES 3 8-oz. pkgs.

$1

● IT'S MAINLY BECAUSE OF THE MEAT ●

TASTY - MEATY - CHUCK
STEAKS lb. **57¢**

MAPLE LEAF — SMOKED
COTTAGE ROLLS ½'s - lb. **89¢**
BURNS' WIENERS 2-lb. bag **99¢**

MAPLE LEAF — PURE
PORK SAUSAGE 1-lb. pkg. **59¢**
Fresh Ground Chuck lb. **65¢**

100% GUARANTEE ● FINEST FRESH FRUIT AND VEGETABLES ●

U.S. No. 1 RED RIPE JUBILEE
Watermelons Good Size each **89¢**

CALIFORNIA No. 1 SUNKIST
LEMONS Size 115's 6 for 49¢

ONT. No. 1 HOTHOUSE
CUCUMBERS 2 for 29¢

FINE VARIETY OF BEDDING PLANTS - FLOWERS - TOMATO PLANTS - POTTED GERANIUMS - ARRIVING FRESH DAILY. SEE THE SELECTION THIS WEEK AT DOMINION.

MIR LIQUID
DETERGENT 2 32-oz. cans 79¢

JAVEX
LIQUID BLEACH 48-oz. 45¢

SOLO COLORED
MARGARINE 2-lb. pkg. 89¢

PREMIUM VALUE
Lyon's Black Tea Bags 72's 75¢

6 VARIETIES
BICK'S RELISHES 3 12-oz. bots 89¢

ASSORTED SIZES AND SHADES
LADIES' SEAMLESS
NYLONS pair **39¢**

OPEN
THURS. & FRI.
9 to 9

SHOP WITH CONFIDENCE! All cuts and packages sold at Dominion bear the famous "Government-Inspected" shield.

FREE PARKING at DOMINION
SHOPPING PLAZA AND 25 VICTORIA AVE.

We Reserve The Right To Limit Quantities

VALUES EFFECTIVE UNTIL CLOSING JUNE 3rd IN BELLEVILLE

DOMINION

Smashing Victory

Stanfield Crushes Liberals' Hopes for Nova Scotia Revival

HALIFAX (CP) — Twenty years after his first awkward steps as leader of a lame-duck party, Robert L. Stanfield Tuesday becomes the first Progressive Conservative premier in Nova Scotia history to win a record consecutive mandate from the voters.

The 53-year-old premier, who politics' scientists say projects a father-image to the electorate, led his PCs to a smashing victory in the province's 26th general election since Confederation.

The Conservatives, have been in office since 1956 when Mr. Stanfield stepped from the political wings to centre-stage position. They lost a little ground in the popular vote Tuesday but made a net gain of one seat.

The victory was decisive enough to prompt the premier to say he was "very delighted."

Final standings:

	1967	1963
PCs	30	29
Liberals	6	4
Total	36	33

Membership in the new house rose to 46 from 43 when three seats were added by redistribution this year.

Mr. Stanfield, who once said he wanted to devote his life—in this order—to his family and public life, was at his unflappable best as he watched the Conservatives pile up the lead. Receiving reports of the landslide in his home riding of Colchester, the green-thumb premier said his first hope is to "get in a little bit of gardening."

Even in the heat of the campaign—during which he travelled to all corners of the province—the premier displayed his interest in his family. He often drove 100 miles or more after a late-ending rally to return to Ms home in Halifax.

Once, moments before he was to address a meeting in Windsor, N.S., he made a hasty sidetrip to a girls' school for a brief visit with one of his daughters.

His "father - image" is acknowledged even by the Liberals. Gerald Regan, the 39-year-old Liberal leader who won personal election in Halifax Needham after three unsuccessful attempts in other provincial ridings, told reporters during the campaign that Mr. Stanfield amounted to a "one-man party" whose image was so strong that even weak PC candidates "ride in on his coat-tails."

For Mr. Regan, a former Halifax MP and a former sportscaster whose ad - lib abilities were often displayed during the six-week campaign, the result was a bitter disappointment. Party workers said he had hoped to win 12 to 15 seats.

For the second straight election the NDP "was shut, out. Given party Leader James Aitchison, a 37-year-old Dalhousie University political scientist, was an early loser. He was beaten in Cape Breton East by a Conservative.

Dr. Aitchison chose the coalmining constituency because it once was a CCF stronghold. He pledged to keep the area's collieries in operation until alternative employment for 5,000 coal miners could be found.

It was the second decisive win by a Canadian provincial government in eight days. Alberta's Social Credit government won re-election easily May 23.

Mr. Stanfield's cabinet was returned to a man.

The Conservative share of the popular vote slipped three points to 53 per cent from 56 in 1963. The Liberals share rose to 42 per cent from 40 while the NDP moved to five per cent from four.

A total of 118 candidates were in the race. Both PCs and Liberals fielded 46. The NDP offered 24 and there were two independents.

Dr. Aitchison was the only NDP candidate who didn't lose his $200 deposit. Three Liberals and the two independents lost theirs.

All four women candidates—two Liberals and two NDP members were defeated as were two Negro contenders. The only woman ever elected to the Nova Scotia legislature, Conservative Gladys Porter, died earlier this year. There has never been a Negro MLA in the province.

The Conservative victory rallied anew the old speculation that Mr. Stanfield may enter the race for national leadership of the PC party. But the premier, who has shown increasing annoyance at continued questioning on this point, would say only:

"I have been elected premier of the province. That's all I wish to say."

Mr. Stanfield was named PC leader in 1948 at the height of Liberal Angus L. Macdonald's long popularity at the polls. Eight years later, after methodically rebuilding his party, he ended 23 years of Liberal administration with an upset-victory. Mr. Macdonald died in 1954.

The new Conservative premier increased his strength to 27 seats in 1960, cutting the Liberals to 15 and holding the CCF party to one. In 1963, the Conservatives practically obliterated the opposition—cutting the Liberals to four seats and blanking the NDP.

Recounts appeared possible in four ridings, three of which were won by Conservatives in election-night counting — Antigonish, Kings West, Pictou East and in Halifax Needham.

"Another bad day at the office . . . he's just trying to get our sympathy."

Questions and Answers On Highway Travel

Ontario Motor League
Eastern Ontario Club

Many people are asking us about Upper Canada Village, wishing to take visitors there this summer. It is 135 miles from Belleville—at Morrisburg. The Ontario Government created and Upper Canada Village to preserve the flavor of early Ontario. The beautiful park itself commemorates the men who fought in the Battle of Crysler's Farm in 1813, the pioneer settlers of the area, and the Loyal British Regiments of America.

When you pass through the 1860 toll gate into Upper Canada Village, you step back a hundred years into Ontario's past. All the 40 or more buildings have been re-located in the village from their original sites in the St. Lawrence Valley.

You find a sleepy village peopled by millers, school teachers, farmers, merchants, housewives and deacons, each dressed in authentic 19th century costumes.

The most exciting daily occurrence is the arrival of the stagecoach carrying the mail, and the pace of life is set by a pair of oxen pulling a cart.

You can watch bread being baked in an ancient brick oven, blankets being made in a water-powered mill, horses on a tread mill threshing the grain in fall, and cheese being made in a 19th century factory.

The best time to visit Upper Canada Village is in the morning, before 20th century crowds arrive and destroy the illusion. Pause for lunch or dinner at Willard's Hotel in the cozy atmosphere of 1850, or visit Cook's Tavern in the colorful setting of 1825.

The village is open from 9.30 a.m. to 5 p.m. until mid-June, for the summer. Adults $2, children under 16 free.

QUESTION: Have you any information about the lilac show in Rochester, N.Y.?

ANSWER: You must be referring to the wonderful collection of lilacs, at Highland Park, Rochester. This 22-acre collection is probably the largest in the world.

It includes 500 varieties and species, including seven new ones this year. Show time is late this year, on account of the weather, and is expected to be early June.

Rochester is about 265 miles from Belleville and the best route is No. 81 from Ivy Lea Bridge to Syracuse and the New York Thruway to No. 490, which takes you into Rochester.

QUESTION: We have been having a discussion about minimum driving ages in different states and provinces and wondered, if you could settle it for us.

ANSWER: Minimum age of 18: Newfoundland, Arizona, New York and Pennsylvania.

Minimum age of 17: Quebec, Maine and New Jersey.

Minimum age of 15: Louisiana, Minnesota, Mississippi and Wyoming.

In all other provinces and states the minimum age is 16.

Bonarlaw

BONARLAW — Mrs. Don Dickie, Brantford; Mrs. Ross Dickie visited Mr. and Mrs. A. Burkitt on Tuesday afternoon.

Mrs. S. G. McIlquham has returned home after spending some time in Belleville General Hospital.

Mr. and Mrs. L. R. Green and Ralph of Marmora visited Mr. and Mrs. Arthur Burkitt recently.

Miss Catharine McKeown, Peterborough spent the weekend with her parents, Mr. and Mrs. C. L. McKeown.

Mr. and Mrs. Levi Laton, Stone visited Mr. and Mrs. Paul Laton on Monday.

Mr. and Mrs. E. Martin and Robert of Pembroke spent the weekend with Mr. and Mrs. Alvin Heath and friends.

Mr. and Mrs. David Bell of Tara were weekend guests with Mr. and Mrs. Ralph Wellman, Ray and David and friends.

Mr. and Mrs. Ray Mair, Keith, Susan and Janice of Stratford spent the weekend with Mr. and Mrs. Ross Dickie.

Miss Diane McAdam, Hamilton; Mr. Neil Tifford, Oakville; Miss Janet Johnson; Mr. and Mrs. Harry McAdam and Fred, Mt. Pleasant visited Mr. and Mrs. Arthur Burkitt on the weekend.

Foxboro

FOXBORO — Mr. and Mrs. Harold Buskard attended a wedding in Kingston on Saturday.

Miss Margaret Waller of Waterloo University spent the weekend with her parents, Mr. and Mrs. M. Waller.

Miss Linda Black, Winnipeg, is a holiday guest of Mr. and Mrs. Walter Johnson.

Miss Cheryl Hall, Belleville, and Sharon Chappelle, Foxboro, spent the weekend at Expo.

Joe Hollinger attended the wedding of his grandson Saturday.

3 BIG DAYS!!
THURSDAY — FRIDAY — SATURDAY

LOWNEY'S BRIDGE MIX — Reg. 69c lb. — 57c lb

Cadbury's CRUNCHIE BARS — REG. 10c — 3 FOR 25c

McCormick's Old Fashion HUM BUGS — REG. 49c — 41c lb

Smiles 'n Chuckles KRESFAIR CHOCOLATE — Reg. 1.00 box 1-lb. — 77c

KRESGE'S
KANDY KARNIVAL

Rowntree's Smarties — REG. 79c — 63c lb

St. Lawrence JELLIES — 49c lb

Lowney's Petit O'Henrys — REG. 69c LB. — 57c lb

McCormick's Marshmallow BANANAS — REG. 49c — 43c lb

WINDSOR WAFER COOKIES — REG. 41c LB. — 3 lb $1

McCormick's PECTIN JELLIES — REG. 49c LB. — 41c lb

WILLARD'S
• BUDS
• MACAROONS
• WAFERS
Reg. 69c lb. . . 63c lb

KRESGE'S FRONT STREET — BELLEVILLE

'Reckless' Talks on Constitution Hit

OTTAWA (CP)—Justice Minister Trudeau rebuked provincial politicians Tuesday for "reckless" statements about constitutional matters.

He did not specify which provinces or which politicians, but he said it is in the power of three or four provinces — not only Quebec — to "bust up" Canada.

Mr. Trudeau said some politicians obviously do not realize the delicate nature of a federal system of government.

He abhorred the psychology of constitutional crisis, he told a news conference following the announced appointment of two top lawyers to the federal program of constitutional study.

But at the same time, he said one of the purposes of hiring H. Carl Goldenberg of Montreal and Prof. Ivan L. Head of Edmonton would be to ensure that the federal government "is not caught short if a constitutional crisis occurs."

Mr. Goldenberg, 59, will become a special counsel on the constitution, directly responsible to Mr. Trudeau for co-ordinating and directing constitutional studies under way for more than a year.

The Montreal lawyer is one of Canada's best-known labor relations specialists with 30 years of experience in the federal-provincial field.

Prof. Head, 36, who will be a special counsel in a full-time role, teaches law at the University of Alberta and is a recognized authority on international and constitutional matters.

Mr. Trudeau said the new appointments should help the government step up and systematize its work.

Radioactive Wire Is Sown in Cancers

TORONTO (CP)—Tiny bits of radioactive chromium wire implanted in cancers which resist treatment by surgery or other radiation have been "promising" in controlling a variety of cancers in 25 patients at the University of Chicago.

Dr. Melvin Griem, chief of radiation therapy at the university hospitals, described the technique to a session of the American Radium Society convention Tuesday.

In a second paper, a team of New York physicians said treatment with tiny radioactive particles injected into arteries leading to body organs may control the spread of cancers.

Dr. Griem said one of his 22 patients is free of symptoms 7½ years after receiving wire implants for a cancer of the lower bowel. He said the patients received 31 separate implants for cancers of the head, neck, female reproductive organs, breasts and the lower bowel, with most showing good results on clinical examinations.

The advantages of the wire over other forms of radiation used for implantation is that the chromium does not have to be removed because it does not react with tissue.

The wire, which has a radiation life of 28 days, provides intensive radiation in a localized area without endangering surrounding tissue. After 28 days, radiation drops below a point of concern. Wire bits can be placed in the body before an incision is closed in areas where all cancer cannot be removed by surgery. Others can be placed without surgical procedure.

ELECTED CHURCH HEAD

LONDON, Ont. (CP) — Rev. Grant L. Mills, 57, of Clinton, Ont., Tuesday was elected president of the London conference of the United Church of Canada. He succeeds Rev. Anne Graham of London's Metropolitan United Church, the conference's first women president.

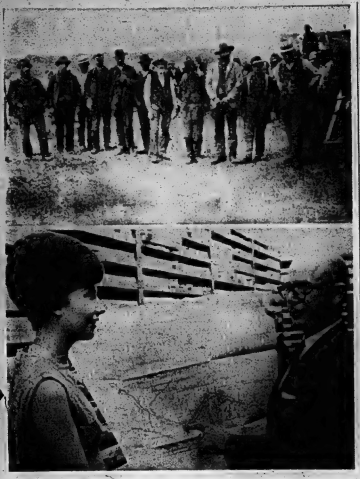

The Men and Their Work

George A. Clemmer, chief of the map distribution division of the energy, mines and resources department, and a department employee, Beverly Cochrane, look at a copy of the last of the three-miles-to-the-inch maps that were used in opening the Canadian west. The old photo at top shows some of the men who made the map, used by immigrants, railway builders, the Mounties, and in the north by trappers, prospectors and fur traders. The last sheets of the series have been withdrawn, replaced by a new four-mile series.
(CP Photo)

Canadian Troops Praised

OTTAWA (CP) — Canadian troops being evacuated from the Middle East were praised highly in a message sent Tuesday by U Thant, United Nations secretary - general, to Prime Minister Pearson.

"Irrespective of the circumstances of the withdrawal of the UN Emergency Force and the consequences of that withdrawal," the message said, "10½ years of successful service to peace is a historic achievement.

"Canada's large role in that achievement and your government's unfailing understanding of the requirements of UN peacekeeping operations are widely recognized and appreciated here."

Thant, who disbanded UNEF two weeks ago at the insistence of Egypt, recalled that Mr. Pearson was "the prime mover" for the creation of the force in the 1956 Suez crisis.

"Your plan for a truly international peace and police force, was at that time a pioneering innovation in international affairs which provided a means of overcoming a most threatening and dangerous crisis."

STROUD'S

SPECIAL OFFER

1847 1847 ROGERS BROS. SILVERPLATE

5 Piece Serving Set

for only $5.00 Regular, value $19.00

your choice of these patterns

LELANI FLAIR ORLEANS REFLECTION GARLAND

PLUS THE NEW PATTERN "ESPERANTO" WITH THE PURCHASE OF

40 piece service for 8 only $75.00

Chest Special $19.95

Set a Complete table tonight while this outstanding offer is still available. . . . The sparkling gleam of Fine Silverplate will give you a Lifetime of Dining Pleasure.

STROUD'S

AT THE 4 CORNERS

Shalimar SHOE ROOM

Match that special Party Dress or Bridesmaid's Gowns

Visit the Shalimar Shoe Room where your shoes will be tinted FREE.

Sizes 4 to 11 most widths.

Others in Gold, Silver and Brocade. Matching Clutch Bags in all colors.

Belleville Plaza

962-5076

Recipe for better meals

SHOP and SAVE here!

RAISIN BREAD REG. 35c 2 FOR 49¢

NYLONS 4 FOR $1.

MASSEDALE EGGS

EXTRA LARGE .... 2 DOZ. 99¢

LARGE .... 2 DOZ. 89¢

MEDIUM 2 DOZ. 79¢

FLORIDA PINK GRAPEFRUIT 10 FOR 59¢

SUNKIST VALENCIA ORANGES 3 DOZ. 99¢

TASTY SWEET PINEAPPLES 3 FOR 99¢

FANCY McINTOSH APPLES 5 lb. bag 69¢

SCHNEIDER'S WIENERS RED HOTS 10-oz. pkg. 39¢

SCHNEIDER'S SWEET PICKLED COTTAGE ROLL lb. 59¢

SCHNEIDER'S VARIETY PACK 1-lb. pkg. 59¢

Open Daily 10 a.m. to 10 p.m. — Closed Sundays

SPECIALS EFFECTIVE UNTIL CLOSING SATURDAY, JUNE 3rd

WE RESERVE THE RIGHT TO LIMIT QUANTITIES

APPLEDENE Fruit Market

1 BLOCK EAST OF RITE-WAY ACROSS FROM PAPE'S ON HWY. No. 2

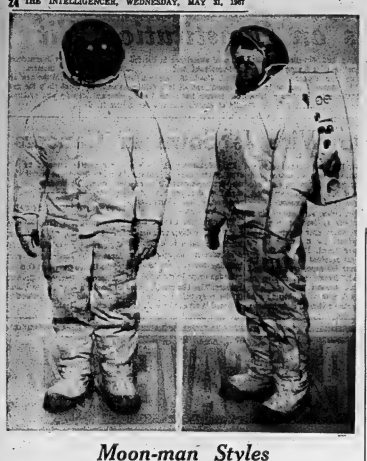

Moon-man Styles

The Manned Spacecraft Centre at Houston, Tex., has given this outfit the high-sounding name Apollo Block II Extravehicular Mobility Unit, but it will be the standard garb for the United States' first moon travellers. It consists of gloves, jacket, trousers, boots and helmet with pull-down sun visor. The back-pack is called a portable life support system. (CP Photo)

Electric Shocks Help Smokers to Quit

OTTAWA (CP) — Alcoholics and cigarette smokers are being helped to kick their habits by treatment with electric shock and blasts of loud noise, the Canadian Psychological Association was told Tuesday.

Dr. Ely Day of the Lakeshore Psychiatric Hospital, Toronto, told the association's annual meeting that problem drinking can be "unlearned" by linking it with something the alcoholic does not like.

Dr. Day and co - workers David Evans and Ron Langevin have helped alcoholics stop drinking completely by using blasts of "white noise."

In half-hour daily sessions in a laboratory, the drinkers were offered glasses of alcohol and mix, a soft drink and water. If they picked up the alcohol, they heard a blast of noise about as loud as a jet engine at close quarters.

The original group of six alcoholics finished the treatments about a year ago. Since then two have remained abstinent and two went back to heavy drinking. The centre lost contact with the other two.

Dr. Day says results could be improved by having the patients return for "booster shots" of the treatment at weekly and then monthly intervals after they have been released from hospital.

Paul Gendreau, a doctoral psychology student at Queen's University, said treatment with electric shock had helped a group of cigarette smokers give up smoking.

After one 20 - minute treatment, three of the 10 men being treated gave up smoking entirely for 250 days, the duration of the study. Three others cut down by 70 to 80 per cent and only two failed altogether. The researchers lost contact with the other man in the group.

During the treatment session the subject was asked to light up 10 cigarettes. Each time he lit one, he got a two - second shock through electrodes on his arms. If he put the cigarette out, the shock stopped.

Mr. Gendreau said results of the test were "very promising" and the federal health department is studying the method with a view to using it on a large-scale basis.

Nuclear Plant Makers Urged to Stress Quality

MONTREAL (CP) — Manufacturers selling nuclear power plants to developing nations have a moral obligation to concentrate on quality and not look for a fast dollar, the chairman of the Pakistan Atomic Energy Commission said Tuesday.

Dr. L. H. Usmani said countries like India and Pakistan desperately need power to develop industry and improve agriculture. With a lack of water power and fuels such as coal, oil and natural gas, nuclear power was the only answer.

"It is, therefore, extremely important for Canadian nuclear industry not to look to big chunks of profits on the reactor deals as their sole motive but to concentrate on the delivery of high-quality components and a reliable system design," he told the Canadian Nuclear Association.

"More than mere dollars is at stake," he added in a panel discussion on the advantages and problems of heavy water nuclear reactors.

He said India and Pakistan are the only developing nations now committed to Canadian reactors and their experience will greatly influence the decisions of other countries" in selecting Canadian-designed reactors.

WE PUT THE SURE IN INSURANCE

Don't slip up . . . one accident can cost plenty!

See us for your insurance needs.

JAMIESON BONE & CO.
FIRE - AUTO - INSURANCE
DIAL 968-6705 167 FRONT ST.

Cypriots Worry Over Effects Of Mideast Trouble on Them

NICOSIA (CP)— Both Greek- and Turkish-Cypriots appear to be worried about what effect the Egypt-ordered withdrawal of the United Nations Emergency Force from Sinai might have in Cyprus.

Cypriots are telling senior officers of the force they want the UN to stay. They seem concerned that the UN or the countries contributing troops to the force might become fed up with peacekeeping after the Egyptian experience.

It is recognized by all concerned that the 4,000-man force here, including 870 Canadians, would have to leave if requested to do so by the Greek-Cypriot government. But there appears to be no inclination on the part of Archbishop Makarios, the president, to request such withdrawal in the next year or two at least.

The Cyprus force is the only large-scale UN peacekeeping effort still in existence.

Wayne Ford Gets Life For Killing His Mother

TORONTO (CP) — Wayne Ford, who last week admitted crushing his mother to death and dumping her body in a lake, Tuesday was convicted of non - capital murder and sentenced to life imprisonment.

An Ontario Supreme Court jury deliberated almost seven hours before returning the verdict.

Mr. Justice D. R. Morand, who imposed the mandatory life sentence for non-capital murder, told the jurors before they retired at 3.45 p.m. that they could return with one of three verdicts: guilty of non-capital murder, guilty of manslaughter or not guilty of any of the charges.

He instructed them not to consider the original charge of capital murder because the Crown had admitted it had no evidence to indicate Ford planned the killing.

During the nine - day trial, Ford, 20, admitted killing his 55-year-old mother, Minnie Ford, during an argument at their suburban Willowdale home May 16, 1963.

He said the argument started when he asked his mother for use of the family car and ended when she attacked him with an ice-pick, forcing him to defend himself with a baseball bat.

He testified that during the 1963 Victoria Day weekend, he and two friends dumped her body in Lake Couchiching, 70 miles north of here.

Ford stood expressionless as the jury foreman delivered the verdict.

The only sound in the courtroom when the Supreme Court Justice read the sentence was a sob from Ford's girl friend, Linda Bounds, 19, who sat in the spectators' section behind the prisoners' dock.

About 70 persons were in the public gallery when the verdict was brought in.

Defence Counsel Donald H. Creighton said after the trial that he was not surprised by the verdict. He said he intended to confer with and advise Ford on whether to attempt an appeal.

With good behavior, Ford may be eligible for parole after serving seven years of his life sentence.

The Rural Scene

PICTON — Prince Edward County farmers are reminded that entries for the High Yield Corn Competition should be forwarded to the Ontario Department of Agriculture and Food, Box 470, Picton on or before June 1st. All corn growers who are growing a minimum of 10 acres of corn are eligible to enter. There is no entry fee for members of the Prince Edward Soil and Crop Improvement Association. However non-members are requested to forward the $1.00 Crop Improvement membership fee along with their application.

From June 20th to July 7th Prince Edward County Junior Farmers will be hosts to a young farmer delegate, Miss Judy Close from Gloucestershire, England. During her stay in this area Miss Close will live with two host families in different parts of the County. Miss Close has been a member of a Young Farmers' Club since 1961 and has held several offices since that time. She was educated at Secondary School and Technical College and is at present employed as a clerical officer with the Ministry of Public Buildings and Works. She helps on her father's farm in her spare time and has represented her County in several shows and competitions. While in Prince Edward Miss Close will have an opportunity to attend Junior Farmer and 4-H Club meetings as well as other community activities.

We are pleased to announce that George Black, R.R. 2, Belleville has been awarded the United Nations bus trip in 1967. The trip will take place from September 17 to 23 and the itinerary will include the cities of Washington and New York with a visit to the United Nations as a highlight. George has been particularly active in 4-H Agricultural Club work during the past several years and is a member of the 2 and A Junior Farmer Club. George has been awarded the trip for his outstanding contribution to the Junior program in Prince Edward County.

PICTON NEWS

By ELOYD THOMPSON
476-8222
Home 476-2512

16 Persons Are Homeless After Cherry Valley Fire

PICTON (STAFF) — A fire which broke out in a one - storey three apartment frame house, about 4.30 Tuesday afternoon has left 16 persons homeless in the village of Cherry Valley. The house located near the northern limits of the village (which is about six miles south of Picton) was owned by Arthur Minaker. Mr. Minaker's own residence was situated next door to the building which burned.

Homeless families are Mrs. Rhoda MacDonald and her seven children, Mrs. Bill Peay and her three children and Mrs. John O'Daby and two - year - old child. Mr. Day a member of the Army is a serviceman presently traveling with the Canadian Forces Tattoo. Mr. O'Daby is also an army man and temporarily stationed in Kingston.

The firemen of Camp Picton brigade did a fine job of controlling the fire and preventing other buildings from burning. High north winds blew sparks across the street igniting the roof on the home of Frank Wiggins, where a large hole was burned. Other sparks caught on to a barn also located on the opposite side of the road.

Firemen were kept busy with the high winds and the flying sparks, and although there was ample water available they could not prevent the building from being levelled. All contents of the building were lost except a few items which were removed from the MacDonald section of the dwelling. It is not known at this time if the house or contents were insured and no cause of the fire has yet been determined.

Travel Program Retained

OTTAWA (CP) — Some federal centennial projects may be continued past the end of 1967, Stan Haidasz, Liberal MP, said Tuesday in the Commons.

The youth travel program, begun three years ago, will definitely be continued in the future, she said.

During Centennial Year 4,800 youths will visit different parts of the country under the federal-provincial plan and 78 private agencies conducting similar schemes will receive federal assistance.

Miss LaMarsh said she has received many suggestions for the use of Confederation train and the caravans for promotional work both in Canada and abroad.

The secretary of state said she sensed "a real increase in pride of country" among Canadians resulting from the centennial programs.

UNIROYAL CENTRES
The New Name of Dominion Tire Stores

BE PREPARED-GO SAFELY... GO UNIROYAL

New for 1967—
Gasoline and electric powered mowers to handle every lawn cutting job around the home —of money saving prices.

POWER LAWN MOWER SPECIALS

Budget Priced
ROYALINE
18" ROTARY MOWER
2½ h.p. 2 cycle engine, rope start, 14 gauge cold roll steel deck, 6" metal wheels, diamond tread tires, easy bolt type height adjustment, 4 positions from ¾" to 3".
$43.95

G.E. DELUXE ELECTRIC
18" ROTARY MOWER
3 amphere GE electric motor, mechanical slip clutch, die cast aluminum housing, twin discharge chutes, fold away swing over handle with 2 pivot lock positions, push button stop start control mounted on handle, deluxe 7" whitewall wheels and hub caps, 5 position instant wheel height adjustment.
82.95

ROYALINE DELUXE
19" ROTARY MOWER
3 h.p. 4 cycle Tecumseh engine with recoil start, 14 gauge cold roll steel deck, 7" metal wheels, diamond tread tires, easy bolt type height adjustment 4 positions from ¾" to 3".
64.95

BUDGET TERMS AVAILABLE LOW DOWN PAYMENTS EASY TERMS

14 BRIDGE ST. WEST - 968-5575

STORE HOURS: 8.00 a.m. to 5.45 p.m. Sat. 8.30 a.m. to 12.30 p.m.

TV ENTERTAINMENT

WEDNESDAY

8.00—News (11) (13)
How's Business (8)
Mary Griffin (12)
8.30—News (8)
Girl From U.N.C.L.E. (11) (13)
Lavelle (12)
7.00—Dream of Jeannie "Trapeze" (7)
Lowell Thomas (8)
Batman (8)
Hazel (10)
Death Valley Days (2)
7.30—Green Acres (11) (13)
Lost In Space (5) (10)
Batman (12)
Andy Williams (8)
Comment (11) (12)
8.00—Showcase (11)
Green Acres (11) (13)
Hazel (10)
8.30—Beverly Hillbillies (8) (10)
Bob Hope (11) (12)
MOVIE: "Temporary Open" (3)
8.00—Bob Hope (3) (8)
Green Acres (5) (7) (9)
MOVIE: "Sink The Bismarck" (12)
9.30—Gomer Pyle (5) (7) (10)
Hi Choice (11)
Al Toon
(13)
10.00—I Spy (2) (8)
Danny Kaye (5) (7) (10)
10.30—Filmmakers (11) (13)
Sports Hot Seat (9)
11.00—Perry Como (13)
11.30—Name Of Game (2) (7) (8)
Las Vegas (10)
MOVIE: "Secret Adventure" (12)
11.45—Las Vegas (8)
MOVIE: "The Money or the Wife" (10)
MOVIE: "Wild Out For Women" (11)
11.45—MOVIE: "The Magic Sword" (12)

THURSDAY

● Summer Focus explores the world of "I, Leonardo Da Vinci," analyzing the many aspects of his genius. The photographic essay was an Emmy.

6.00—News (11) (12)
How's Business (8)
Mary Griffin (13)
6.30—News (8)
Lost In Space (11)
7.00—Dream of Jeannie (3)
North Country Sportsman (7)
Small World (8)
Batman (10)
Hazel (12)
Monkees (11)
7.30—Small Scene (2) (8)
Batman (5) (7) (10)
Beverly Hillbillies (7)
Batman (13)
Flintstones (9)
Danger Man (11)
Bewitched (12)
8.00—Bewitched (3)
Sorcery (8)
Man From U.N.C.L.E. (11) (13)
9.00—Star Trek (3) (8)
Mr Three Eyes (5) (7)
(10)
9.00—MOVIE: "The Delicate Delinquent" (2) (7)
Telescope (11) (13)
That Girl (12)
9.30—Dragnet (3) (8)
Hollywood Rooftop (12)
10.00—Dean Martin (5) (6) (9) (11) (13)
Summer Focus (12)
MOVIE: "The Wrong Arm of the Law" (10)
11.00—News (2) (11) (13)
11.30—Name Of Game (2) (7) (8)
MOVIE: "Two On A Spree" (12)
11.45—Las Vegas (5)
Gunsmoke (9)
MOVIE: To Be Announced (10)
11.45—MOVIE: "Steel Simon Cherry" (13)

RADIO

CJBQ — BELLEVILLE

AM — 800 FM — 97.1 m/c

WEDNESDAY

8.30—Supper Break with Neil Kirby.
6.00—News, Sports and Markets.
7.05—At The Top, Jim Wright is host for Dave Charles.
8.00—CBC Maritime Orchestra.
8.25—Commentary on top songs in the current song-writing contest.
9.00—News and Sports.

THURSDAY

6.15—Up With The Sun with Tom Hookings.
8.00—News and Sports.
8.30—John Sayers for music and interesting features.
11.05—Why Not CJBQ's open-line show.

WEDNESDAY

4.00—Impressions in Music. Peter Thompson hosts.
6.15—Music for Dining.
7.30—International Newsnine.
8.05—Commentary Stereo.
9.30—Music As You Like It with Tom Hookings.

THURSDAY

9.15—Morning Concert.
10.35—Musicana with Art Watkins.
12.00—Music for Dining.

TAKING STOCK
Sweden's industry produces $16,000,000,000 worth of manufactured goods a year.

LICENSED SUNDAY DINING

Banquets
Meetings
Weddings
Conventions
Luncheons

CONCERT & OPERA TRAINED
Vocalist - Organist
ELIZABETH FULTON
APPEARING NIGHTLY!
SunValley
MOOSE BAY
Direct From Boston
DAILY BUFFET
MON. THROUGH FRI. $1.99
ALL YOU CAN EAT

APPEARING NIGHTLY
THE EXCITING
GIRLIE
A-GO-GO- SHOW
WITH THE EVER POPULAR
"JA JA PUSSY CATS"
DOTTIE & MARGO
AND THE SWINGING
AND THE FABULOUS
"DEACONS"
MUSIC, COMEDY AND VARIETY
FEATURING "RAY MEUSE"
JOIN THE "IN" CROWDS AT
THE LOG CABIN
WAYSIDE INN HOTEL
– SHANNONVILLE –

It Is Not All Flying

Flt. Lt. Ken Ruel, 39, one of the few French-Canadian pilots in the RCAF, joins in the fun on tour with a CBC troupe that entertained Canadian troops around the world recently. Ruel was the command pilot aboard the RCAF Hercules that carried the troupe on the 24,000 - mile centennial tour. (CP Photo)

TV-Radio Column

Fact-Finder for TV Industry Comes Up with the Answers

By GENE HANDSAKER

HOLLYWOOD (AP) — The telephones in Keisam deForest's office rang busily.

Gunsmoke wanted to know: Could an Indian testify at a court trial in Kansas in 1873? He could.

I Spy asked: How is milk delivered to hotels in Morocco? Answer: In big cans.

DeForest, 40, a distant cousin of the late inventor Dr. Lee deForest, is a fast fact-finder to the television industry. He also is a professional bit-picker who finds flaws in scripts.

A Star Trek scenario discovered a planet without variations in surface temperature. In a seven-page analysis finding 32 points technical-minded viewers might challenge in this script alone, deForest reported: "A planet without variations in surface temperature is impossible."

Five thousand reference books in his offices range from Games and Songs of American Children to Executions—Legal and Death Throughout the World. Tables and shelves are piled high with magazines, 30 file drawers contain photos of almost anything imaginable, and the 1910 Encyclopaedia Britannica gets more use than the current edition.

"I wanted to get into show business but found you can't get anywhere in this town without something to sell," says deForest, whose only competitors are the major movie studios' libraries.

Since 1951 he has served 38 TV series, the greatest dozen including Get Smart, Wild, Wild West, Hogan's Heroes, Big Valley and Lucy. Charges are on a per-show or hourly basis.

Part of deForest research's job is to see that scripts that have characters in scripts don't bear real people's names, to forestall suits or simple embarrassment.

Rawdon Personals

RAWDON — Mrs. A. A. Farrar, Frankford, spent a few days with her daughter, Mrs. Milford Wrightman and Mr. Wrightman.

Mr. and Mrs. Keith Williams and children of Stoney Creek spent the holiday with his parents, Mr. and Mrs. Sid Williams.

Miss Norma Hoard, a June bride-to-be, was given a shower Saturday evening at the home of Mrs. Archie Bailey. Co-hostesses were Mrs. Harry McAdam, Mrs. Oscar Merrick, Mrs. Will Jeffs and Mrs. Will McAdam.

Wilfred Sine held an auction sale on Saturday.

Mrs. Donald Johnson and daughters Pauline, Carolyn and Nancy recently attended a miscellaneous shower for Miss Donna Reid at the home of Miss Boonie Bound, Styrobury.

Mrs. Harry Thompson, West Huntingdon, is spending some time with her daughter, Mrs. Mac Sharp and Mr. Sharp.

Mr. and Mrs. Donald Johnson, Pauline, Carolyn, Nancy and Gary attended the Johnson—Reid wedding in Campbellford Presbyterian Church. Others attending were Howard Jeffs, Fred McAdam, Doug Potts and the bridegroom's grandparents, Mr. and Mrs. E. Johnson.

Bert Jeffs, Oshawa, spent a few days with his parents, Mr. and Mrs. Frank Jeffs and his brothers, Ross and Ralph.

Mrs. John Holmes and his sister, Miss Annie Holmes entertained for the holiday Mr. and Mrs. Kenneth Holmes, Pembroke; Mr. and Mrs. John Trewin, Mr. and Mrs. Ernest Holmes, Kingston, Percy Groves, Madoc and Mr. and Mrs. Clifford Gawley, Niagara Falls, N.Y.

Mrs. Lindsay McKeown, Mount Pleasant-Rawdon, assisted by Mrs. M. Wrightman, Mrs. Clarence Scott, Mrs. Carleton Potts and Mrs. Herbert Smith, entertained Tuesday night in honor of Miss Judy Cooney, a June bride-to-be. Mrs. Carleton Potts was in charge of the program. Mrs. Clarence Scott, Mrs. Milford Wrightman and Mrs. John Ryan read humorous selections. Mrs. Herbert Smith and Mrs. Albert Hubble conducted contests. Mrs. Smith read the address and Mrs. McKeown, Mrs. Scott and Mrs. Potts presented gifts from the women of Allan School section to the guest of honor.

WEATHER SET PRICE

It cost $300 a head to equip the film crew of Billion Dollar Brain for location work in Finland in a temperature of 30 below zero.

HANK SNOW
WESTERN SHOW
BELLEVILLE ARENA
THURSDAY, JUNE 8
8.30 P.M.
Advance ticket sale at Thomas' Cigar Store.
Adults $1.75
Children 16 and under $1.

Movie Column

End-of-the-picture Parties Often Scenes of Fist Fights

By BOB THOMAS

HOLLYWOOD (AP)—The end of a movie's shooting is like a small death.

An intimate association suddenly comes to an end. A hundred people who have worked, fought and created together find their lives now are asunder, and they may never see each other again.

End-of-the-picture parties are often the scenes of fistfights and sentiment. No sound party was more sentimental that the one held for the closing of Guess Who's Coming for Dinner.

This party was different because of the presence of Katharine Hepburn. Rarely seen at a party of any sort, she nevertheless mingled among all the guests, her hatchet sticking her been figure in the customary white sleek suit.

Another presence was felt: Her longtime co-star Spencer Tracy, frail from cold and bad skin almost anything, except attending a party.

Guess Who's Coming for Dinner has been announced as Tracy's swan song as a film actor—the end of a 37-year career that is unsurpassed in distinction.

"I want to tell you it was a touching moment when I di-

rected Spencer Tracy in his last motion picture scene," said Stanley Kramer to a party guest. "It was a strong scene, in which he argues with an attendant at a drive-in.

"He did the scene just great. When it was all over, he was bawling, and so was I.

"So we finished the picture. It wasn't easy. I knew Spence wasn't up to working hard, so I kept him only three or four hours a day. It cost a little more, but let me tell you something: Three or four hours of Tracy is better than a full day of most other actors."

White's District

WHITE'S DISTRICT — Mrs. Terry O'Connor of Oakville visited her parents, Mr. and Mrs. Clifford Millar, last week.

Tuesday evening she attended the Dorothy Dickey dance recital at Trenton High School. The ballet part included Carolyn Millar, Joanne Pallister, Janice Adams, Michelle Spence, Debbie White, Janice Caves, Sandra Scott, Kim Ellis and Jenny Jones.

Mr. and Mrs. Frank Westfall and Miss Betty Westfall, accompanied by Mr. and Mrs. R. A. Hogle of Trenton, visited Perth during the weekend.

Mr. and Mrs. Dennis Munro of Oshawa spent the holiday weekend with her parents, Mr. and Mrs. Cecil Lindsey.

Grade 8 students of Bayside Public School accompanied by their teacher and three mothers went by school bus to Niagara Falls Friday.

Rest Inhaler at White's Church Sunday was Dr. Harold Lester, George Miller, Miss Gillian Miller and Debbie Harding were received into the church during the service.

Mr. and Mrs. Fred Bowers visited Mr. and Mrs. Charlie Davis in Toronto during the weekend.

FILM APPROVED

TORONTO (CP) — Warrendale, controversial documentary by Toronto film - maker Allan King, has been approved by the Ontario board of censors for theatre distribution. It was given a restricted category, which means that only persons 21 years of age and over may see it. The board was concerned over some four-letter words spoken by a youngster while under treatment at Warrendale, a centre for emotionally disturbed children.

THEATRE FEATURE TIMES

AT THE BELLE — Anthony Quinn, Michael Parks with the swinging Happenings in the British comedy "The Happening" Adult Entertainment at 2.00 — 7.00 and 9.10. Feature Times 2.25 and 8.25.

AT THE PARK — In Color — "Rise Of The Legions" Adult Entertainment at 2.00 — 7.00 and 9.10. Feature Times 2.25 and 8.25.

Famous Players Theatres
CANADA'S FINEST ENTERTAINMENT

A MOBSTER, A CHICK AND THREE YOUNG GUYS PULL OFF THE WILDEST HOLD-UP OF THEM ALL!

THE MOST FANTASTIC $3,000,000 CAPER THAT EVER HAPPENED!

ADULT ENTERTAINMENT

COLUMBIA PICTURES and SAM SPIEGEL present
"THE HAPPENING"
ANTHONY QUINN · MICHAEL PARKS · GEORGE MAHARIS · ROBERT WALKER
MARTHA HYER · FAYE DUNAWAY · OSCAR HOMOLKA · JACK GINGERICH
MILTON BERLE
IN TECHNICOLOR
Extra In Color "Welcome To Cyprus" and "Bricking It Right"
OPENS TODAY 2.00 - 7.00 - 9.10
THE BELLE
SMOKE IN THE LOGES
Park Free
OFFICIAL EXPO '67 TICKET CENTRE

FINAL NIGHT TONIGHT
Belleville
SHOW STARTS AT DUSK
EVERY WEDNESDAY
BIG NIGHT AT THE DRIVE-IN
$1.00

"THE WILD ANGELS" PETER FONDA
"OUT OF SIGHT" GARY LEWIS & THE PLAYBOYS
RESTRICTED TO PERSONS 18 YEARS OF AGE OR OVER

STARTS THURSDAY
TWO GREAT HITS! — IN COLOR
STEVE McQUEEN KARL MALDEN · BRIAN KEITH ARTHUR KENNEDY · SUZANNE PLESHETTE
PAUL NEWMAN JOANNE WOODWARD
A NEW KIND OF LOVE
TECHNICOLOR
FROM ANOTHER TOM ewell O'HARA
ADULT ENTERTAINMENT

QUINTE DRIVE-IN BAYSIDE
DRIVE IN THEATRES
SHOW STARTS AT DUSK
ADMISSION

COLUMBIA PICTURES presents
Richard Widmark Sidney Poitier
The Bedford Incident
co-starring James MacArthur
Produced by JAMES B. HARRIS and RICHARD WIDMARK
Screenplay by JAMES POE · Directed by JAMES B. HARRIS
A 3.25

A NIGHT OF VENGEANCE...AND "THE TIGER" STALKS HIS PREY!
COLUMBIA PICTURES presents
CHUCK CONNORS
The new giant of western adventure
RIDE BEYOND VENGEANCE
JOAN BLONDELL · GLORIA GRAHAME · GARY MERRILL · BILL BIXBY
ADULT ENTERTAINMENT

THE MOST SHOCKING FILM OF OUR GENERATION!
The Hippies, Teenyboppers and Pot-Partygoers - out for a new kick!
RIOT ON SUNSET STRIP
IN COLOR
Aldo RAY · Mimsy FARMER · Michael EVANS · Laurie MOCK · Tim ROONEY · HAMPTON · DREXLISS · KATZMAN
STARTS Today
AIR CONDITIONED PARK DRIVE-IN THEATRE
OPTICAL EXPOSCOPE TICKET DISPENSER
RECOMMENDED AS ADULT ENTERTAINMENT
SHOW TIMES 7.00 - 9.10

This Is Classified Want Ad Bargain Week Save $ $ $ Now ! !

WANTED MALE

DRIVER SALESMAN. MUST have good driver's record and chauffeur's license. Steady position. Please state age, married or single, salary expected. Write Box 9-34 Intelligencer, Belleville, Ont. All applications kept in confidence.

SERVICE STATION ATTENDANT must be experienced. Phone 962-3811. An benefits. Apply in person to Mr. Bowerman, Bowerman's Ltd., 25 Station Street. 30-3-3

KELLAND'S MARRIED MAN FOR modern dairy farm. Phone 395-7385. 30-3-tf

LINCOLN SCHOOL OF WELDING

Day and Night Courses Canadian Welding Bureau Tests Available.

392-4326 Bayside, TRENTON

OS-c-w-c-tf-tf

Industrial Supply Salesman

EXPERIENCE PREFERRED

THE JOB:

Industries, technical schools and institutions in the Peterboro - Port Hope - Lindsay district, contacting purchasing, methods, engineering, design, machine shop, staff selling top lines of Industrial Supplies, abrasives, cutting tools, precision measuring, instruments, pneumatic tools, valves and cylinders.

Applicants should have a knowledge of the above items.

Salary is open, there is an excellent future in this position for a young man, willing to apply himself with Eastern Ontario's leading mill supply house. Submit resume with qualifications to

J. WALMSLEY

SALES MANAGER

A. E.

Mercer Ltd.

BOX 551, OSHAWA

30-3-tf

WANTED FEMALE

THE CHILDREN'S AID SOCIETY

has need of the following personnel for its Receiving Home and Observation Centre located in the City of Belleville.

COOK-GENERAL — under the direction of the Matron to assume responsibility for his preparation of the meals and the laundry for an average of 10 children daily. Modern kitchen, domestic laundry equipment. Applicants should be between the ages of 30 and 55, and in good health.

CHILD CARE ASSISTANT — under the direction of the Supervisor to assume responsibility for the care and supervision of an average of 10 children between the ages of 6 and 16. Applicants should be between the ages of 25 and 35, in good health and possess a minimum of secondary school education.

These are permanent, salaried positions. Routine staff benefits include medical, surgical and hospital coverage, 3 weeks vacation annually, accumulative sick leave, life insurance and pension plan. References required.

Apply: The Director,

P. O. Box 186,

BELLEVILLE, Ontario.

30-3-tf

MATURE LADY FOR THE summer months to assist Public Nursing Assistant in Belleville A-12. The duties are very supply information and assist with recruitment. 30-31-tf

EVENING WORK, OFFICE CLERK the Monday to Friday, 6:15 to 10:15 p.m. Apply in person to Bell Telephone. 30-3-tf

BABYSITTER 3 OR 4 EVENINGS a week, from 5 to 11. West Side. 962-5982 before 4. 30-30-tf

EXPERIENCED PART - TIME waitress, weekends only. School girls excepted. Apply in person Belmont Restaurant. 30-30-tf

EXCELLENT OPPORTUNITY available for part time work in Belleville after school hours for owner, No experience necessary. Must be free of bond or cash. Box A-4. The Intelligencer. 30-3-tf

TWO WOMEN WHO WANT TO earn extra money. Call 962-6107 after 6 p.m. 30-30-tf

WANTED FEMALE

WOMAN FOR OFFICE CLEANING evenings, 20 to 25 hours per week. Monday to Friday, approximately 7:00 p.m. to 10:00 p.m. Phone 962-3146. 30-30-tf

WOMAN FOR GENERAL HOUSEwork, Monday through Friday, 9 to 4:30, 2 adult family, no children. Own home preferred. Phone 962-2196. 30-30-tf

MIDDLE-AGED WOMAN WILL care for children, 1 year old. Own home preferred. Phone 962-3146. 30-3-tf

WANTED — LIVE-IN HOUSEkeeper, Monday to Friday. Must be neat, clean, reliable, experienced, qualifications, references required. Apply Box B-2 The Intelligencer, 30-3-tf

EXPERIENCED STEADY BABYsitter wanted for 2 children, baby's home. Phone weekly room, to 4:30. East 962-6646, 962-3145. 30-3-tf

BABYSITTER AND HOUSEKEEPER for two pre-school children in their home Monday to Friday in West Side area. Must be reliable, clean and available for some afternoon, evening, references required. Apply Box B-3 The Intelligencer, 30-3-tf

PRIVATE SECRETARY REQUIRED immediately, must have good typing and shorthand skills, also be able to operate transcription and have a pleasant personality. Box A-19 The Intelligencer.

30-29-tf

CLEANING WOMAN WELCOME for working mother, Elmwood Drive E., Monday to Friday, 9 to 4. Must be clean, reliable, wanting to raise twelve weeks or over. Phone 962-3146. Will be reasonable. Write Box A-19 The Intelligencer. 30-29-tf

WANTED MALE OR FEMALE

DISTRIBUTOR required for

SALES

REPRESENTATIVES

Car Essential. Age and Marital Status No Barrier.

Apply to

GEORGE CASEY LTD.

P.O. Box 97

Belleville

30-31-tf

ASSISTANT CHEF

ALSO NIGHT CHEF Required. Both to work under renowned chef. — Top Wages.

Apply or Write Person to

THE SUN VALLEY

— MOTEL

30-30-tf

WALKER STORES

270 FRONT ST.

invites applications for the following positions

FEMALE:

Full time office and part time sales.

MALE:

Management trainees, age 18 to 25. — Minimum Grade 12.

STUDENTS:

Some Summer Jobs Available.

Apply In Person To

MRS. HALL

Third Floor

30-30-tf

MEN AND WOMEN, GOOD OPportunity to learn Real Estate or serve long duty successes. Call or write Mr. Bartlett, Dept. 202, 365 Bloor East, Toronto. 30-3-tf

FINISH HIGH SCHOOL IN "48 hours with Canada's largest and most successful correspondence school. Ontario Provincial examinations for Grades 9-10-11-12 and Ontario Grade 8-13. All books and supplies. Low monthly payments. Diploma awarded. Full information write The Modern Canadian Academy, 1 College Street, Toronto 2, or Box 336, Dept. 1, Hamilton, Ontario.

30-3-tf-c-w-c-tf

ONTARIO

BUSINESS COLLEGE

(Est. 1866 Limited)

Executive Secretarial Secretarial, Stenography Bookkeeping Accounting

NEW CLASSES

EVERY MONTH

IBM

KEYPUNCH TRAINING

Day or Evening

Register Now

24 Victoria Ave. 962-0670

Belleville

A-28-tf

EXPERIENCED SHORT ORDER cook, for more information apply in person Belmont Restaurant, 396 Front. 30-30-tf

WANTED

BENCH SAW AND HAY BALER. Small. Phone 962-6107. 30-31-tf

WANTED TO BUY, POSTAGE stamp collections, accumulations, etc. Phone 962-3145. 30-30-tf

WANTED — FRENCH DOORS in good condition. Phone 962-3388 after 5:30. 30-30-tf

OLD VIOLINS, ANY CONDITION wanted, particularly old violins, cellos expected to buy 613-475-2461 Peterborough. 30-3-tf

Watches, Clocks To Repair Antique Clocks a Specialty Licensed By Dept. of Labor Resident of Belleville

FRED B. KEMP

34 Benjamin St.

962-6054 M-c-1-tf

MARRIED COUPLE TO LIVE IN on farm, Thurlow Twp. Must be away 3 days weekly. Phone 962-3145 after 5 p.m. Give full particulars of experience and references. 962-6079 for further information. 30-30-tf

ACTYLENE CUTTING TORCH Set. Phone 968-6548 evenings. 30-29-tf

WANTED — GOOD HOME FOR kittens. Phone 962-7126 after 5:30 p.m. 30-30-tf

WANTED — REGISTERED STUD for Shetland pony for Shetland mare. 962-3145. 30-30-tf

WANTED

COTTAGE WITH 3 BEDROOMS Must be private location with good timber. Wanted for Sept. 1st. Write Box A-18 The Intelligencer. 30-3-tf

BABY SITTER, MESS PLAY PEN Phone 962-7856 30-29-tf

WANTED — CHILDREN'S SWING set in good condition. Phone 962-2078. 30-30-tf

3 — 15" CHRYSLER RIMS. Phone 968-6548 after 5:30 p.m. 30-29-tf

BOOKS AND POSTS TO MOUNT and letter. Call 962-6134 after 5 p.m. 30-30-tf

GENTLEMAN BOARDER, CHRISTian, absainer, 968-5615. 30-30-tf

STUDENTS FOR GUITAR AND Banjo lessons. Call 962-6107 or 962-8402 after 5:30. 30-30-tf

PROPANE GAS REFRIGERATOR approximate size 2 cu. ft. Call collect 475-2605, Peterboro. 30-30-tf

TEACHERS WANTED

RAWDON T.S.A.

Teachers Are Required

For Sept. 1967

Salary schedule under negotiation will compare favorably with other areas.

Apply stating qualifications, experience and age of last inspector to

A. O. Reid, Sec.-Treas., Stirling, Ont., R. R. 3.

30-31-c-w-c-tf

EMPLOYMENT WANTED

FOR ALL YOUR CATERING NEEDS

Weddings, Showers, Teas Buffets

Call Us For Free Estimates

962-6569 or 962-2695

J-tf-6-15

CUSTOM LAWN CARE — USE your power mower, I supply fuel, oil and blades. 962-3911. 30-31-tf

SCHOOL BOY WILL MOW lawns after school and on Saturdays. Has own mower. Phone Hill. Call 962-3913 after 5 p.m. 30-30-tf

FENCE WORK AND ODD JOBS. Spring lawn rake, mowing. 962-1203. 30-30-tf

WILL DO TYPING AND SHORThand in my own home, accurate and prompt service, reasonable rates. 962-6084. 30-30-tf

EXPERIENCED YOUNG WOMAN very good with children, will babysit 5 days a week from 9 to 5. $10 a day. References. Write Box A-20 The Intelligencer. 30-29-tf

CLASS CIRCLE RING LOST FRIday of choice. Had my name engraved in inside but not sure. Reward to me no longer in use. 613-968-3089. 30-30-tf

HOUSE REPAIRS, ETC. GOOD workmanship. Phone 962-3911 after 5 p.m. 30-30-tf

INTERIOR AND EXTERIOR painting and decorating. Free estimates. Harry Eaton. Phone 968-6315. 30-30-tf

INTERIOR AND EXTERIOR painting and decorating. Fully insured. Free estimates. R. D. Holden. 962-6534. 30-30-tf

WAYNE SMIT PAINTING AND decorating. Interior, exterior. Free estimates Phone 962-3911. 30-30-tf

MACDONALD'S PAINTING AND Decorating, work done by Peter & Carl. 962-3125. 30-30-tf

REAL ESTATE WANTED

LISTINGS WANTED

We have clients looking for homes in all parts of Belleville and area. Call us today for an appraisal of your property. We specialize in prompt courteous service.

FRANK S. HOLLWELL

REAL ESTATE

400 Front Street

Phone 968-6735

M-30-31

LISTINGS WANTED 1

We have buyers for city and country homes and farms. All inquiries confidential. For prompt efficient service for free appraisal call

GORDON WOODS

REAL ESTATE

150 FRONT STREET

968-6471

THINKING ABOUT SELLING Your Home? Call Bill Ashley A-111 The Intelligencer. M-29-tf

LIVESTOCK WANTED

CALVES WANTED, UP TO 3 weeks old. Any quantity, will pick up. John Hinton, Roslin. M-29-tf

ACCOMMODATION WANTED

SMALL APARTMENT OR FURNISHED apt. required immediately. 968-6204 after 5:30 p.m. 30-30-tf

BUSINESS EXECUTIVE WISHES to rent, buy or lease modern home. On control. 962-9096 after 5:30 p.m. 30-30-tf

TORONTO TEACHER WILL SUBlet apt. June - August. Information write R. Steele, 600 Bathurst St., Apt. 1, Toronto 179. 30-30-tf

2 BEDROOM APARTMENT OR house, required by July 1st. Belleville. Preferably by Bridge or Dundas Streets. 962-4365. 30-29-tf

WANTED ONE BEDROOM unfurnished apartment. Belleville or Trenton area. Box A-17 The Intelligencer. 30-29-tf

ACCOMMODATION FROM JULY 1st for 2 adults and 2 children in area. Teacher with three terms in Belleville. Reply Intelligencer, Box — or apartment preferred. Phone 848-7446, Marmora. Ont. 30-29-tf

YOUNG MARRIED COUPLE REquire furnished apt. for July 1. Reply stating location, rent and description to Box A-11 The Intelligencer. 30-29-tf

URGENT, 3 ROOM HEATED UNfurnished apartment for working couple. Phone 962-7275 after 5 p.m. 30-29-tf

WANTED TO RENT — 3 BEDroom Bellevville or riverside 1 to 1½ storey house. Phone 962-3145 or similar type building to suit family. Available for July 1st after 5:30 p.m. 30-30-tf

ACCOMMODATION WANTED

WANTED APARTMENTS AND houses to rent — also furnished rooms. Contact Ireland Real Estate Realty. 962-4346. M-tf-1m

ROOM AND BOARD

ROOM AND BOARD, GENTLEman, apply 71 Everett Street. 30-30-tf

ROOM AND BOARD FOR ELDerly woman, quiet surroundings, apply to Box A-21 The Intelligencer. 30-30-tf

GENTLEMAN WISHES ROOM and board in private home. Close to Colonel Street. Call 962-6134 after 5 p.m. 30-30-tf

ROOM FOR ONE GENTLEMAN. Apply 19 Mill Street E. Close to downtown. Just across bridge. 30-30-tf

2 FURNISHED ROOMS, $3. AND $4. per week, suitable for working women, quiet surroundings, apply to Box A-9 The Intelligencer. 30-29-tf

RICE - MILLER HOME BOARD and board for neat lady. Close to Plaza. Many conveniences. Phone and buses. 962-6740. M-tf-1f

TO LET

MODERN 3 BEDROOM HEATED apartment, $80. monthly. Available July 1. 968-5618. M-31-tf

FURNISHED ONE BEDROOM apartment, private bathroom and parking for one car. Phone 962-6996 evenings. M-29-tf

RICE - MILLER HOME BOARD and board for neat lady. Close to Plaza. Many conveniences. Phone and buses. 962-6740. M-tf-1f

TO LET

Spacious one bedroom apartments in the Belleville Towers. Containing frig and stove, elevator service. TV hook-up. Parking. Available June 1st.

PHONE 968-6735

FRANK S. FOLLWELL

REAL ESTATE

M-tf-27-30-31

EXECUTIVE HOME

4 Bedrooms, Excellent Location

Apply

BOX A-41

THE INTELLIGENCER

M-30-31

THREE - ROOM SELF - CONTAINED ground floor apartment. H.D. Phone 962-6996 after 5 p.m. Available June 1st. 30-29-tf

M-tf-1f

BEDROOM ROOMS, APT. downtown, heated, frig and stove, with cleaning. A-tf-1f

3 ROOM APARTMENT, AVAILable July 1st in basement home. Suitable for working couple. Phone 962-3911. 30-30-tf

EAST DUNDAS. ONE BEDROOM apartment, near Bridge. Available immediately. 962-6161 anytime. M-29-tf

IMMEDIATE POSSESSION 4 room unfurnished bathroom apartment. Phone 962-6996 or 962-6169. M-29-tf

WELL KEPT, THREE ROOMS AND bath. Private entrance, garage, near bridge. Parking for Child welcome. 968-7834. M-tf-1f

FOUR ROOM APARTMENT. Ground floor. 274 Dundas East. M-tf-1f

CONVENIENT SELF-CONTAINED modern apartments, all services supplied. Phone 962-6161. M-tf-1f

FAIRDALE COMMUNITY HALL Monday, May 29th, Dancing $1.5. Fridays or Saturdays $2. Dancing 9 p.m. to 1 a.m. Phone 962-6731. (Weeds by 6 p.m.) M-29-tf

3 BEDROOM SEMI-DETACHED home, Bayside, TRENTON. Phone 962-6120. M-29-tf

OFFICE SPACE AVAILABLE immediately 324½ Front, 2nd floor. Phone 962-7297 or 613-475-2151 collect.

CAR LOT AND OFFICE FOR RENT. Apply Ireland Real Estate Realty Limited — 962-4346. M-tf-1m

HOUSEKEEPING ROOM, FURnished, modern working couple preferred. 962-9720. M-30-31

LARGE THREE ROOM APARTment, one flight up. Private entrance. Available June 1st. Apply 324½ Front. M-29-tf

HEATED SPACIOUS SELF-CONtained, upper apartment, available immediately. 968-5382, after 5:30 p.m. 962-6134. M-29-tf

CENTRALLY LOCATED, 2 BEDroom apartment. Available 1 or 2 months. Phone 962-6161. M-29-tf

BACHELOR APARTMENT IN-cluding heat, hot water supplied and garage. Suitable for working person or couple. Available immediately. Phone 962-6161. M-29-tf

APPROXIMATELY TWO THOUsand square feet of office space at 282 Front Street. Partially heated. Ideal for small business or storage. $30 per month. Call 962-6161. M-29-tf

ONE BEDROOM APARTMENT, Bridge Street, fronting on Victoria. Centrally located. 962-6706. M-29-tf

4 ROOM UNFURNISHED APARTment with bath, hydro, heating and water included, large hall, 2 closets, 2 entrances, private lane, 1st floor. Apply 2nd floor, 239 Bridge, Apply J. J. Hayworth, 239 Bridge St. E. M-29-tf

PRIVATE OFFICE FURNISHED Immediate possession. Apply 282 Front Street. Phone 962-6161. M-29-tf

APARTMENTS TO RENT — Apartment Louis Terrace, Brooker, 962-6161. Phone 962-6161. M-tf-1f

UPPER DUPLEX 3 ROOMS AND bath, heated, cable-vue. $100. Phone 962-6161. M-tf-1f

APARTMENT BUILDING IN Belleville, 6 self-contained units, kitchen, bath, bedroom, laundry facilities on premises. Apply 282 Front Ltd. 283-2478 or 391-2439. M-tf-1f

NICELY FURNISHED BEDROOM 501 Bridge East. M-tf-1f

TO LET

NEW OFFICE SPACE

227 FRONT STREET

AT ROLUF'S

962-6161.

A-tf-c-w-c-tf

MACKLOR APT. STOVE AND frig. heated, $60. Dufferin Ave. 962-3911. 30-30-tf

PLEASANT, SPACIOUS, HEATed, 3 bedroom, lower apartment, central, suitable, adults. Apply 24 Bleecker Ave. M-29-tf

SUPERIOR LOCATION. ANN Sacha Corbe Park, sunny 3 bedroom apartment, heat, hot water supplied. 962-6161. M-29-tf

TWO BEDROOM LARGE LIVING room, self contained, heated, modern, suitable couple or adults, 24 Bleecker Ave. Apply apartment. 962-6078. M-29-tf

FOR SALE

WARKENTIN'S

GREENHOUSES

TrentRd. — Belleville

BOX PLANTS

12 PLANTS OR OVER

ON MOST VARIETIES

OPEN EVENINGS

TILL 9:00 P.M.

M-19-10t

LIGHTING FIXTURE SPECIALS

$1.98

12" White Frosted Bedroom fixture

2 Lamps $1.98

Chrome Bath Bracket White and Crystal Glass Rose Outlet

$1.98

Hall Fixture

Brass With Frosted Globe

$1.38

Brass Pulldown Fixture

2 Bulb $9.95

Open Friday Evenings Until 9

FINKLE ELECTRIC

334 Pinnacle St. — 962-5331

A-31-tf-c-w-c-tf

BALDWIN ORGANS AND BAND Agent. 363 Bleecker Ave. 962-6310 Z-22-c-w-c-tf

CLEARANCE

20-Ft. Used All Channel TV AERIALS

Fully Reconditioned

New Leads, New Guy Wires

GUARANTEED

PRICED TO SELL

FINKLE ELECTRIC

13-c-w-c-tf

1½ - TON MCKINNON GEARED truck, 4 speed transmission, 2 speed rear end, dual wheels, stake body, 16' long. Phone 962-2727-62.

FOR SALE

Free Drapery Making

Your Choice of Pinch Pleated or Shirred Headings. Lined or Unlined. Single. Double or Triple Widths.

Fabrics Custom Made to Your Individual Window Measurements.

This Offer Applies to Material Priced from

$1.99 yard

For Drapes 72" and over

Percival

FURNITURE CO.

333 FRONT ST.

BELLEVILLE

M-tf-15-c-w-c-tf

FRONT END ALIGNMENT

Reg. $6.95

$4.99 MOST CARS

— WHEEL BALANCING

Reg. $1.25

99c MOST CARS

JOHN BEAN and ALEMITE EQUIPMENT

Charge It — Instant Credit

HANDY ANDY SERVICE CENTRE

510 DUNDAS ST. EAST

962-5339 or

FINA SERVICE STATION

26 NORTH FRONT ST.

968-6100

M-29-tf-c-w-c-tf

FOR SALE

MON. THRU THURS. OF THIS WEEK

6

INSERTIONS of a Quick Action Want Ad For The Price Of

3

Sorry No Commercial Establishments No Semi-Displays

PHONE

962-9171

FOR DETAILS

The Intelligencer

M-29-3t

ONLY $59.95!

USED 18-INCH SELF-PROPELLED REEL MOWER

Good Condition

See It Now At

BELLEVILLE MOWER AND MARINE

962-9818 M-29-tf

SEE EXPO!

RENT-A-TRAILER

Book Early,

Avoid Disappointment

— GOLDEN FALCON —

— RAMBLER —

— TRUCK CAMPERS —

— REESE TRAILER HITCHES and ACCESSORIES —

RICHARD'S TRAILER SALES & RENTALS

276 Dundas St. E.

Trenton, 392-3501

A-28-tf-c-w-c-tf

—Onan Electric Generating Plant

—Gas Range

—5-Power Lawn Mower

—Hand Lawn Mower

—Set of 14-Inch Chrome Wheel Discs

—2 Full Choke 13-Gauge Gun Barrels With Ventilated Rib For Remington.

CALL 962-1881

M-tf-1m

AIRWAY

VACUUM CLEANERS

SALES AND SERVICE

R. MacDONALD

182 Chisholm Dr.

Belleville, Ont.

962-9197

M-13-17-19-23-26-31

FAMOUS FURNITURE

MAKERS OF AMERICA

MAKERS OF MEN'S

UPHOLSTERED FURNITURE

Refinishing and Recaning

Antique Furniture a Specialty

FREE PICK-UP AND DELIVERY

Cars Close to Trenton

TRENT ROAD 613-475-2000

Collect

CLOCK REPAIRER, FREE PICK up and delivery, all kinds of jewellery. 962-9004. M-29-tf

TUNE-UP

MINOR OR MAJOR

By Licensed and Fully Serviced Mechanics in the Area. Our success is just a word

— REASONABLE PRICES —

— FREE PICKUP AND DELIVERY —

B.M.C. & STUDEBAKER

SALES AND SERVICE

— GENUINE PARTS —

HAVE THE JOB DONE TO FACTORY SPECIFICATIONS

AT

VADER'S

GARAGE SERVICE

- N. Front At College Sts.

962-1491

M-tf-1f

U-HAUL TRAILER RENTALS

Hour, Day or Weekly Rates

Drop Off Anywhere In Canada or U.S.A.

We Accept Credit Cards

HANDY ANDY SERVICE CENTRE

510 Dundas St. East

962-5339

FINA SERVICE CENTRE

26 NORTH FRONT ST.

968-6100

M-29-tf-c-w-c-tf

AGE 12 OR OVER, BOYS 3-SPEED bicycle as is $6. Girls, 27 inch tennis $10 and buffet $12, with mirror, $10. Apply 24 Bleecker Ave. 30-30-tf

CHROME TABLE AND 4 SEAVY chairs, $30. Simmons chesterfield and chair, $30. Apply 24 Bleecker Ave. 30-30-tf

HIGH CHAIR, GOOD CONDITION $6. Phone 962-9433. 30-30-tf

FOR SALE

SALE OF

Freezers

ONLY

"While They Last"

22 Cubic Foot

WOODS FREEZERS

Holds 770 Lbs.

Equipped With 3 Baskets, And 2 Dividers

FULLY GUARANTEED

— AT —

ONLY $209.00

See Them Now On Display At

IRELAND'S

LOW OVERHEAD LOCATION

380 FRONT ST.

M-29-tf

SUMMER SPECIALS

16" BARBECUE

Easy Fold, Plated Legs

Regular $8.98

SALE PRICE $6.98

Portable Cordless BARBECUE

Powerful Motor

Turbey Size Rotator

With Wraparound Windscreen

Regular Value To $19.95

SALE PRICE $13.98

BARBECUE STARTING FLUID

Nine Size Can

Regular Price 79c

SALE PRICE 44c

DELUXE AIR MATTRESS

in Your Choice

On Rubberized Canvas Attached Head Pillow

SALE PRICE $9.95

RAYON SLEEPING BAG

Wool Blend

Fitting All Around Zipper

Regular Price $7.95

SALE PRICE $6.98

CHARGE IT — INSTANT CREDIT

HANDY ANDY SERVICE CENTRE

510 DUNDAS ST. EAST

Telephone 962-5339

A-28-tf-c-w-c-tf

AIRWAY

VACUUM CLEANERS

SALES AND SERVICE

R. MacDONALD

182 Chisholm Dr.

Belleville, Ont.

962-9197

M-13-17-19-23-26-31

FAMOUS FURNITURE

MAKERS OF AMERICA

MAKERS OF MEN'S

UPHOLSTERED FURNITURE

Refinishing and Recaning

Antique Furniture a Specialty

FREE PICK-UP AND DELIVERY

Cars Close to Trenton

TRENT ROAD 613-475-2000

Collect

CLOCK REPAIRER, FREE PICK up and delivery, all kinds of jewellery. 962-9004. M-29-tf

TUNE-UP

MINOR OR MAJOR

By Licensed and Fully Serviced Mechanics in the Area. Our success is just a word

— REASONABLE PRICES —

— FREE PICKUP AND DELIVERY —

B.M.C. & STUDEBAKER

SALES AND SERVICE

— GENUINE PARTS —

HAVE THE JOB DONE TO FACTORY SPECIFICATIONS

AT

VADER'S

GARAGE SERVICE

- N. Front At College Sts.

962-1491

M-tf-1f

U-HAUL TRAILER RENTALS

Hour, Day or Weekly Rates

Drop Off Anywhere In Canada or U.S.A.

We Accept Credit Cards

HANDY ANDY SERVICE CENTRE

510 Dundas St. East

962-5339

FINA SERVICE CENTRE

26 NORTH FRONT ST.

968-6100

M-29-tf-c-w-c-tf

MOTORCYCLES

- One 1966 Honda
- One 305 Honda Yamaha 125 cc
- One 65 cc Honda
- One 250 cc Ducati
- One 150 cc Electric Start Honda.

NO MONEY DOWN

AT

BOOTH RADIO & TV

170 FRONT ST.

(Opposite City Hall)

968-5763

30-29-tf

LARGE BROWN CHESTERFIELD in excellent condition, $40. Phone 962-7126 after 5:30 p.m. 30-30-tf

31" USED TV. BEST OFFER. 962-3911. 30-30-tf

6 Ads For The Price Of 3. Just CALL 962-9171 TODAY!!

OF THE RECORD — By Ed Reed

"It's nobody . . . Dad's boss."

FOR SALE

FENCING !

— LAWN FENCING —

LAWN GATES — RESIDENTIAL ALUM. OR GALVANIZED STEEL FENCE POSTS 1 - 1 / 4 - 1 - 1 / 2 - 2 WOODEN CEDAR POSTS 4" - 5" - 6" - 7" - 8" - 9" - 10" - 12" Ft. High

Herb Wirt — Black Wire — We Erect Fences

FOR ALL YOUR FENCING NEEDS . . .

COULTER'S HARDWARE

111 N. Front 962-4028

My-26-31-Je1-8-0

Crystal Cleaners

Your Master Drycleaner Presents QUALITY DRYCLEANING

* Colors Clean Brighter
* Garments Stay Pressed Longer
* Contains A Garment Deodorant
* Low Sensible Prices

FREE Pick-Up and Delivery
PHONE 962-7300

MAKE NO MISTAKE CRYSTAL CLEANERS IS AT YOUR SERVICE THE BEST IN TOWN

My-26-28-30-31-Je2-5-7-9-12-14-16

SEED

RODNEY OATS 81.75 a bushel
HENTA BARLEY $2.35 a bushel
CANADA ALFALFA 45c a lb
TIMOTHY 10c a lb
CERTIFIED CLIMAX TIMOTHY 25c a lb.
RED CLOVER EXT. 38c a lb.
ORCHARD GRASS 39c a lb.
SMOOTH BROME 35c a lb.
MEADOW BROME 46c a lb.
ORCHARD GRASS 39c a lb.

All Seed No. 1 or Better

SEYMOUR HAMILTON

Hall's Island Road

962-4402

Ap31-e-o-6-tf

WALL TENT, 9 X 12, IN GOOD condition, needs repair. 962-9416. Ap28-tf

FORD MODEL A FRONT END gear and wheels, complete, $10.00. Model A auto tractor, $100.00. Phone 962-9171. Ap28-tf

FOGHES FOR SALE, ONE DAY-old sow from Hoag Stock Farm, Consecon. Phone 392-6161. My26-28-30-tf

CHILD'S FLOWER GIRL DRESS size 8. Also baby's white dress and hat plus beau-d-soir pink slip. 962-2121. My26-28-30-tf

400" OF ORNAMENTAL WOOD fence, 40" high, 4 gates, 2 entrance gates and 1 walk gate, complete with posts, rails and pickets. Phone 962-2121 or 354 Dundas Street West. My26-28-30-tf

SPCO TICKET FOR 3 PERformances, Saturday night, $6.00 worth of coupons. Call 962-9171. My26-28-30-tf

COLONIAL MAPLE DOUBLE bed, complete with box spring and mattress, $50.00. 962-2121. My26-28-30-tf

LARGE REGISTERED HOLSTEIN heifer calf, sired by Bonnie Boy Admiral, a very dairy sire. Dam is a 3 year old with 2 months old. Serviceable at present time. 962-9148. My26-28

NO MISCOUNT $00 COMBINATION storm door, 34" wide, with shadded wire, four foot self-storing screen, four panel, $40.00. Phone 962-9171 after 5:00 p.m. My26-28-30-tf

PROPANE GAS STOVE, FREE standing, clean, new, best offer. Phone 962-9171. My26-28-30-tf

DOUBLE BED, SPRINGS AND mattress, $15.00. Chesterfield, formal blue, $35. 6 966-7972. My26-28-30-tf

CASH REGISTER, EDISON Model, 3 totals, 10 keys, 1 non-add key, 1 total subtotal key, sells and rewinders, 962-2121. My26-28-30-tf

BALZER 120 FM TUNER, $60 value, $40.00. My31-tf

QUANTITY OF CHOICE DRYED apples, 10c a lb. Phone 962-2121. My31-tf

16 - 5 - FOOT, NEW CONDITION, and 4 fiberglass 10 ton, steel-ribbed, 5 foot wide, greenhouse sash. Phone 962-9171. My31-tf

1966 DUCCATI, 160 CC MOTORcycle, like mileage, excellent condition. $475. 962-4561. My31-tf

RASPBERRY PLANTS. Phone 962-2121. My26-tf

USED REFRIGERATORS AND STOVES, $40.00. $1 down, $1 per week. Apply Jack Ellis and Cy, 962-9171. My26-28

FOR SALE

BOYS C.C.M. STANDARD BIcycle, 26" frame, second hand, like new. Phone 962-3185. My26-28-tf

DAVENPORT AND CHAIR WITH attractive modern design, in excellent condition. Phone 962-2121. My26-28

REFRIGERATOR, $45. ALL IN excellent condition. 962-3064. My26-28-30-tf

NO. 30 WATER HEATER WITH insulation—all new—heats 1,000 watt, 4-burner propane range, $100.00. Phone 962-9171 after 5:00 p.m. My26-28-30-tf

SEVENTEEN FOOT HOUSEKEEPER bar trailer $50. Phone 962-9148. My26-tf

1967 VOLKSWAGEN GOOD SPORTS only 940 Duck bed-it $15. 2-Two bed chesterfield and chair, good for trailer $1 per. 962-3134. My26-tf

OFFICE GIRL'S WARDROBE. Suits 10, Dress 12. Skirts 14. Jacket 12. Brits and brassiere 36B. Shoes 7 1/2 AA. Size 8 1/2 AA. Phone 962-2121. My26-tf

ALALFA SEED, HOLSTEIN'S cost registered three-year-old. Out out of 30. One mixed heifer. Due middle of June 962-9148. Also Holstein bull. Walter Gerber. My26-tf

WESTINGHOUSE AUTOMATIC washer and dryer, Bon Ton brand some trouble. Washer $35, Dryer $30 or both $60.00. 962-2121. My26-tf

SWIVEL STOOLS, PHILIPS 4-speaker, low boy model, only $30.00, new terms. Booth Radio and TV, 179 Front St. My26-28

NEW AND USED GUNS, SCOPES, ammunition, also hunting knives, clothing, fishing tackle, new ball, diving gear, mask, fins and cool oil. We buy and sell guns. Phone 962-9171 or 354 Dundas Street West. 962-2121. My26-28-30-tf

FLOOR LAMPS, WHITE WITH drop down aluminum over lattice, with fluorescent tube, was once $30, and a corel street lamp with fluorescent tube, was once $15, and a street length white lamp with fluorescent tube, was once $8. All in excellent condition. 962-2121. My26-28-30-tf

BETSY ROSS SPINNET PIANO in walnut finish, excellent condition, $495. Phone 962-2121. My26-28-30-tf

USED VACUUMS, GOOD SELECtion, from $10 up. Electrical office 962-6262. My26-28

ELECTRIC RANGE, GOOD CONdition, call 962-1457. My26-tf

'60 RILEY FOUR - CYLINDER, new motor, new paint, radio, bucket seats, $250, or best offer 962-2121. My26-28-30-tf

WELL DRILLING, FREE WATER tests, domestic, stock and irrigation. Phone Lawrence Bonter, Leaf Drive, Belleville, 962-3032. My26-28-30-tf

BARGAIN, SINGLE EXPO TIG-Torch, Model T-8, Cost $45. Thermocouation, model unknown. 962-3290. My26-28-30-tf

1966 JAWA, 125 CC MOTORcycle, 5,000 miles, $350. 962-9148. My26-28-30-tf

NATURAL OR PROPANE GAS Ranges, Fridgedaire, 30" style 10 Deluxe, $179.95. Booth Radio and TV. 962-2121. My26-28

CAMPER FOR PICK-UP TRUCK, complete with propane tank, stove and table. Fold-down bed, table, built-in cupboards, $425. 962-2121. My26-28-30-tf

TRANE SEVEN TON AIR-CONditioner, complete with compressor, fan motor, 220 volt, 3 phase, up to 7 p.m. My26-tf

PROPANE GAS FURNACE, 75,000 b.t.u. beer arranged in sanitary condition, $150.00. Phone 962-9171. Tree delivery. Belleville and district. Payment Plan Available. 962-2121. My26-28-30-tf

WEDDING EVERGREEN SHRUBS, 2 to 3 feet, 50c each. Also Colorado Blue Spruce, 3 to 4 feet, $1.00. Brighton R. R. 2. My26-28

LAWN MOWERS SHARPENED on precision machine, 85c each. Booth Radio and TV, 179 Front St. Phone 962-2121. My26-28-30-tf

LARGE REGISTERED HOLSTEIN heifer calf, sired by Bonnie Boy Admiral, a very dairy sire. Dam is a 3 year old with 2 months old. Serviceable at present time. 962-9148. My26-28

NO MISCOUNT $00 COMBINATION storm door, 34" wide, with shadded wire, four foot self-storing screen, four panel, $40.00. Phone 962-9171 after 5:00 p.m. My26-28-30-tf

PROPANE GAS STOVE, FREE standing, clean, new, best offer. Phone 962-9171. My26-28-30-tf

DOUBLE BED, SPRINGS AND mattress, $15.00. Chesterfield, formal blue, $35. 6 966-7972. My26-28-30-tf

CASH REGISTER, EDISON Model, 3 totals, 10 keys, 1 non-add key, 1 total subtotal key, sells and rewinders, 962-2121. My26-28-30-tf

BALZER 120 FM TUNER, $60 value, $40.00. My31-tf

QUANTITY OF CHOICE DRYED apples, 10c a lb. Phone 962-2121. My31-tf

16 - 5 - FOOT, NEW CONDITION, and 4 fiberglass 10 ton, steel-ribbed, 5 foot wide, greenhouse sash. Phone 962-9171. My31-tf

1966 DUCCATI, 160 CC MOTORcycle, like mileage, excellent condition. $475. 962-4561. My31-tf

RASPBERRY PLANTS. Phone 962-2121. My26-tf

USED REFRIGERATORS AND STOVES, $40.00. $1 down, $1 per week. Booth Radio and TV, 179 Front St. My26-28

FOR SALE

1966 JAWA 175 CC. PERFECT condition. Highest offer. 962-7238. My26-tf

AIR CONDITIONER, 6,000 BTU, used winter $50, $0 Models Brown Wear.

FLEETWOOD SOLID STATE stereo, AM-FM. FM multiplex. Garrard changer, 40 watt output. Walnut cabinet. Like new condition, with speakers, book and record remotes. 962-9396. My27-28

3-SPEED RACER BICYCLE, LIKE new, excellent light front and rear, $55, will sell for $40. 962-4347. My27-tf

LIVING ROOM SUITE, MANUFACtured by Peacock, Queen Bridge, Belleville, in Early American Style by Hackbusch, in excellent condition. Phone 962-9171. My27-tf

FLOWER GIRL'S DRESS SIZE 8. Boys white suit, size 6, and shoes 8. Best offer. 962-4316. My26-28

9 CUBIC FOOT FRIGIDAIRE. 35 1/2" Johnson motor, Model 5, 3 cycle, hockey stand. 962-4316. My26-28

AUTOMATIC WASHING MACHINE, Kenmore, 3 cycle, good condition. $40.00. My26-tf

BLACK CLEAN FERTILIZER, NO odor, makes anything grow. Peat, $1, bushel. Also black peat 50c. Delivered free. 962-3093. My26-28-30-tf

'58 BUICK CENTURY HARD TOP 4-door sedan, factory power steering and brakes, new tires, new clutch, new shocks and new battery, $125. Call 962-9171 after 5:00. My26-28-30-tf

HEIFER CALVES. ALSO FOUR stumps can be used for decorative purpose. 962-9148. My26-tf

NEW KELVINATOR AUTOMATIC refrigerator freezer, 962-4626. My27-tf

MOOSEHEAD INTERNATIONAL 3-ton truck, 1957 model, 5 speed used for bulk loading of feed cars, also 2 self-feeders for 100 head. Apply Gordon Hutchison, 613-392-2866. My27-28-30-tf

MOTOR SCOOTER, LAMBRETTA 150 cc 4-speed transmission, $125. mouse cage helmet with stimulator, very like, $100.00 or $200. $10. gift's bicycle $10. 962-4316. My26-28

50 SUPER SPORT, GOOD CONdition, $150. Call 962-2949. My27-tf

TWO 8-FT. WINDOWS, TWO 2-ft. 6-in. frames, four 2-ft. hinges and screws, ready to install. Suitable for summer cottage. Apply Jack Ellis Insurance, 21 Front Street. My27-tf

1 USED NEW HOLLAND CROP conditioner, 3 years old, 962-2949. 1 — 8 ft. Sperling, 391-3626. 1 — 7 ft. Sperling, 391-3626. 962-6521. My27-tf

'66 YAMAHA 80 CC MOTORcycle. As-is condition. 962-3016. My26-28

WEDDING VEIL, SHOULDER length, with bouffant style, white with flower headpiece. Also like new, best offer 962-9279 after 5:00 p.m. My26-28

VIKING WRINGER WASHER, good condition, $40. Phone 962-9441. My26-28

RANGETTE AUTOMATIC OVEN range, $15. Also Kenmore dressing table $15, cane bed either single or double $10 and $8. 2 single bed mattress, new, $15 each. Phone 962-9171. My26-28-30-tf

SEVEN PIECE DINETTE SET, as well as 4 pieces of chesterfield suite. All items in good shape. 962-9171. My26-28-30-tf

HOOME KNITTING — FANCY knits, no cranks, no gauges, sleeves inserted etc. Reasonable prices. 968-6031. My26-28-30-tf

USED ROTARY MOWERS, GOOD condition, available from $30.00. Marvin. 962-2818. My26-tf

DUNHAM AND HAZELWOOD counter stools, Cyclone seat, $10 each. Phone 962-9171. My26-28-30-tf

IMPROVERSED SINGER SEWING car machine, like new. Now $49.95 or $5.00 down and $5.00 monthly. Booth Radio and TV, Marine Railway Up To 30 Tons Capacity. Phone 962-2121. My26-28

1 PLYWOOD BOAT, 14 FOOT, Extensile, all accessories. Later model, excellent with motor, $350 now. 962-4636 evenings. My31-tf

NORTHERN ELECTRIC DRONER, 1 year old, 962-2949. My27-tf

SINGER SEWING MACHINE IN cabinet, makes buttonholes, sews button holes overcast, mends and darns. Guaranteed for 50 yrs. 962-9171. My26-28-30-tf

SINGER SEWING MACHINE IN cabinet, makes buttonholes, sews button holes overcast, mends and darns. Guaranteed for 50 yrs. 962-9171. My26-28-30-tf

PETS FOR SALE

REGISTERED RETRIEVER PUPS. Phone 962-9148. My26-tf

BLACK AND TAN MALE DEER hound, 2 years old, suitable for deer. Phone 966-6152 evenings. My26-28

REGISTERED CHAMPION LINE Holstein heifer calves. Phone 962-4385. My26-28

PEKINGESE PUPPIES REGISTERED, toy breeding, excellent temperament, house trained. Phone 968-5310. My26-28

PEKINGESE PEDIGREE PUPPIES, beautifully heavily coated, registered, house trained. Phone Mrs. Purdy Street, 962-4316. My26-28

BUCKSKIN MORSE FOR SALE, show running sale reasonable. Also registered stud service. Registered small miniature mare 473-2204. My31-tf

FOR SALE OR RENT

THREE BEDROOM COTTAGE ON Lake Ontario, Point Petre, 962-2949. My27-tf

TENT TRAILER FOR RENT $25. per week. Phone 962-2949. My27-tf

1966 SKOOL BOOSE TRAILER, 10 x 50, well equipped, ready for vacation or year round living. $5,000 or will rent. Phone 962-6818. My26-tf

3 BEDROOM COTTAGE ON Lake, with 3 piece bath and Toronto. Phone Acton 853-1340. My26-28-tf

FURNISHED COTTAGE ON Lake Ontario, Point Petre, 962-2949. My27-tf

HORSES FOR SALE

STANDARD BRED GELDING trotter, Make good roadster or race horse for fast mile and good. Sound Cheap. G. Vince, Fair records. My26-28

PINTO STALLION BLACK AND white, 15 hands, 5 years old, 962-9077, R. R. 6, Belleville. My31-tf

COMB WELSH PONY MARE AND foal, 4 weeks old, $100. One Welsh pony mare, 5 years old, well set or trade $80. 962-3170. My26-28

HACKNEY PONY, $150, OR CLOSE offer. Phone 962-9148. My26-tf

Tweed 478-5050. My26-tf

BUSINESS and SERVICE DIRECTORY

USED DAILY BY SHOPPERS AND BUSINESSMEN

Consult the advertisers in this Directory for the work you want done.

ACCOUNTANTS

PAUL EDWIN FLEMING
Chartered Accountant
139 FRONT ST.
Belleville, Ontario
962-6383
Jy11-tf

JOHN D. LEWARS
Chartered Accountants
217 Pinnacle Street
Belleville Ontario
Phone 962-4933
Jy2-tf

GEO. A. WELCH AND COMPANY.
Chartered Accountants
173 Church Street — Belleville
962-4581

B. BIVINE, C.A.
M. J. STOTESBURY, C.A.
J. H. CANNING, C.A.
Citizens Building — Corner
Pembroke - Hall
My1-tf

KENNETH J. SODEN
Public Accountant
Auditors
27 CAMPBELL ST.
Belleville, Ontario
962-2949
My1-tf

T. A. MACHOLD
Public Accountant
Auditor
117 FRONT ST.
Belleville, Ontario
962-6521
My1-tf

ARCHITECTS

WATSON and WIEGAND
Architects
219 PRINCE STREET
Belleville, Ont.
Mr24-tf

ARTIFICIAL FLOWERS

THE FLOWER BOWL
Artificial Flowers
Wholesale and Retail
Ferns, Flowers, Plants, Vines, Novelties
Dried Flowers
Floral Arrangements, Etc.
Open Daily 9 a.m. to 5 p.m.
Next Door To Bata Shoes
Belleville
962-4840
My8-3m

BOAT SALES AND SERVICE

BAYCREST BOATS AND MARINA
Chrysler Outboard Sales & Service
Boats and Motors for Rent
Repairs and Service to Fiberglass and Custom Building
Phone 962-9148
Marine Railway Up To 30 Tons
Capacity, Point Anne, Ont.
Next Exit Off 401 Highway
Just beyond Mountain View Airport.
Six Miles Northwest of Picton
478-5737
My26-tf

BUSES

BUS SERVICE TO TORONTO and MONTREAL
Daily Exc. Sunday and Holidays
7.00 a.m.
11.00 a.m.
3.00 p.m.
5.30 p.m.
11.30 p.m. Friday only
Sunday Exc. Sunday
GO EASY BUS TERMINAL
Phone 962-2421
Charmene Candies Ltd.
KATHRYN'S GIFT SHOP LTD.
Trenton Ont. — Phone 392-3335
Jy7-tf

BOOKKEEPING

QUINTE
BOOKKEEPING SERVICE
— Belleville —
A COMPLETE SERVICE
Monthly — Weekly
DIAL DIRECT
398-2083
Marysville Hold
My10-3m

CARETAKING

HASTINGS
CARETAKING SERVICE
Commercial and
Industrial
Fully Insured
962-3044
Ap19-3m

CONSTRUCTION

T. C. Construction Co.
Residential, Commercial
Alterations, Additions
Roofing (Shingles)
Custom Cabinets
Custom Cabinet
Maple Counter
— FREE ESTIMATES —
213 CLINTON
962-6143
My2-tf

CRUSHED ROCK
CRUSHED GRAVEL
FILL AND GRAVEL
TOP SOIL AND SAND
DRIVEWAY BASE
CONCRETE SAND
CONCRETE MIX
Loaded Any Time
Loader Service Also Available
MCINROY — MALDEN
CONSTRUCTION LTD.
Ambient Drives and Parking Lots
Tree Removal
Free Estimates — Fill
Crushed Gravel
Sewers and Septic Tank
FREE ESTIMATES
962-6600
Jy11-tf

DEAD AND DISABLED FARM STOCK WANTED

R & D DEAD STOCK REMOVERS
Pay cash for your dead, disabled or crippled animals. Will remove promptly. Phone collect
Trenton 392-3335
Belleville 962-2511
Brighton 475-2949
My26-tf

DEAD AND DISABLED FARM STOCK WANTED

BURRETT FUR FARMS
Pays cash for your farm's dead stock. Will remove promptly. Up to $25.00 according to size and condition, even higher for large horses and cattle.
Phone collect
Guaranteed Satisfaction
Phone your distance Zenith 0-4350 (no charge to you)
or Belleville 962-2031
Dept. of Agric. Licence 62-C-27
Dl6-tf

GLASS AND GLAZING

BELLVIEW
GLASS AND MIRROR
968-2121
334 PINNACLE ST.
— Also —
MARINE PAINTS &
VARNISHES
My4-1m

DRY CLEANING

WOODLAND
DRY CLEANERS
—Shirt Laundering
—Cold Storage
—Dry Cleaning
— For Fast, Courteous Delivery
CALL 968-6439
514 DUNDAS E.
Ap26-tf

ELECTRICAL SERVICES

ELECTRIC
FREE
ESTIMATES
LOW INCOME PAYMENTS
Now is the time to live your entire modernizing or convert to electric heat.
All this can be done for
LOW
PAYMENT
monthly terms to suit your budget.
Call Today
LABELLE ELECTRIC
962-4113 or
962-3068
Ap27-1m

FIRE PROTECTION

FOLEY SUPPLY AND MACHINE CO. LTD.
Industrial Service & Sales
Pyrene Fire Co-Two
All Types of Extinguishers
Recharged On Premises
23 Wallbridge Cres. — 962-3701
My4-tf

FLOORING

TORGINOL SEAMLESS
FLOORING
Tomorrow's Floor Today
NO WAXING
NO SCRUBBING
CHARLES W. LAMBERT LTD.
962-5617 or
962-3533
F11-tf

FLOOR FINISHING

MAUND'S SERVICE
340 Pinnacle Street — 962-0437
Floor sanding, laying, finishing, cleaning, waxing and polishing. Window cleaning. Also Venetian blinds. Specialists of chair caning, rush seats, scrubbing and polishing stairs.
Commercial Vacuums and Mopping Equipment
Ap30-tf

HAULAGE

LOAM — FILL — GRAVEL
OF ALL NATURES
EQUIPMENT &
TRUCK RENTALS
ROBERT TRACEY
968-8277
Mr22-3m

IRON WORKS

Why Slip Or Fall On Your Steps In The Winter When You Can Have BROWN'S IRON WORKS Install Steps — Balconies — Plastic Caps — Balconies — Steel Stairs — Railings — Ornamental — Steel Stairs — Railings and Welding
Small and Large Jobs Welcome
962-0822
161 W. MOIRA ST.
— Free Estimates —
Ja7-tf

INSURANCE

INSURE WITH CONFIDENCE
BURROWS AND FROST
GENERAL INSURANCE
Fire, Auto, Liability, Marine
Personal Property and Bonds
248½ FRONT ST.
PHONE 968-6713
D10-tf

For All Your Insurance Needs Contact:
The Albert VAN REEWYK General Insurance Agency
Belleville
Confederation Life Association
Shaw and Benz Ltd., Group
Wawanesa Mutual
General Accident Group
Lumbermen's Mutual
Belair Mutual & Alta Group
Lumbermen's Mutual
695 Dundas E. — Belleville
Tel. 962-3084
Au2-3m

JEWELLERS

DOUG JONES
EXPERT WATCH AND JEWELLERY REPAIRS at
A. & J. JEWELLERS and APPLIANCES
244 North Front St
FREE Identification and one year Cabinets with purchase of any COLOR TV
Belleville
962-4441
My17-4d

LOANS

CASH IMMEDIATELY AVAILABLE
LOWEST RATES
First and Second Mortgages
Consolidation Loans
We Buy Or Sell Mortgages
Cash for Equity Available
In Your Home or Our Office
GERALD JOYCE
REALTY LTD.
962-3236
Ja31-tf

MIMEOGRAPHING RUBBER STAMPS

THE JAMES TEXTS LIMITED
182-185 Front Street
PHONE 968-6773
Fast, efficient work executed all kinds of Rubber Stamps, Notary, Stationers, Clubs, Lodges, Churches, etc. One day service on all types of Rubber Stamps, Numbering Machines and Supplies.
Ja12-tf

MOVERS

BRIDGE DELIVERY
962-2121
Locally
Long Distance
AERO-MAYFLOWER TRANSIT CO. LTD.
Local and Long Distance
Household and Office Moving
Furniture Storage
— 163 Front East —
968-6711
Au12-1r

MUSIC SCHOOLS

KAMSEN SCHOOL OF MUSIC
Offers
Private Instructions for Guitar (Ba, Banjo, Mandolin, Trumpet, Trombone, Clarinet, Sax, Accordion, Drums, Piano, Etc.
We Rent Instruments
CHARLIE KAMSEN
Musical Supplies
284 Front St. — Belleville
PHONE 962-6378
My12-tf

PIANOS

F. M. BARRETT CO
Authorized Dealer
For Heintzman & Co. Pianos
Heintzman Grand Pianos
Upright Pianos
Lenzo Line Pianos
F. M. BARRETT CO.
101 Coleman Road
968-3333
S23-tf

PUMPS

FOR ALL YOUR PUMP NEEDS
SEE REID'S
—New Six-Star Deep Well and Otos Jet Pumps
—Large selection of used pumps
—Quinte district headquarters for Monsef parts
—Specialized in repairs to all makes of pumps
—Pressure Tank Size and Fittings
—Canada 66 Water Heater Installations
Plumbing Repairs
—Well Drilling
GARNET REID
Pump & Well Service
R.R. 2 (Avondale Rd.) Belleville
Call Collect, 968-6453 or
962-3142
D13-tf

RUBBER STAMPS

All Kinds of Rubber Stamps
Made To Order
—While You Wait In 24-Hour Service Available at Cost
THE INTELLIGENCER
712 Front Street

THE JAMES TEXTS LIMITED
179-183 Front Street
BARRATT'S STATIONERY
236 Front Street — 962-6193
Belleville, Ont.

SERVICES

MALCOLM BROS.
FLOOR AND WINDOW SERVICE
COMPLETE HOUSECLEANING
968-9286 or 968-8374
D23-tf

SERVICE STATIONS

JIM TENWOUDE'S
TEXACO SERVICE STATION
426 West Dundas Street
PHONE 962-2611
Open Every Night & Every Sunday
Lubrication, Tires, Batteries
Minor Repairs
Texaco Under Sorty
Licensed Mechanic
Guaranteed Workmanship
Ja14-tf

SEPTIC TANK PUMPING

SEPTIC TANK PUMPING
J. W. SHARPE
396-3319
Deseronto
Tile Installations
and Repairs
Mr24-tf

GORD'S
SEPTIC TANK PUMPING
For All Pumping
Needs
Including Industrial
BELLEVILLE
962-9636 — 962-5473
Ap12-3m

SEWING MACHINE REPAIRS

SEWING MACHINE REPAIRS
ALL MAKES
Satisfaction Guaranteed
YOUR SINGER DEALER
PLAZA SEWING CENTRE
Belleville — 968-6800
Au6-tf

TILES

We Supply and Install
CERAMIC WALL TILE and All Types of FLOORING
FLOOR TILE
Phone Toll Free Kingston
BELLEWOOD LUMBER & BUILDING SUPPLIES
468 Bath Road
Belleville
Phone 968-6441
N15-tf

TYPEWRITER

THE JAMES TEXTS LIMITED
Prompt and Efficient Repairs on All Makes of Machines
Typewriters and Adding Machines for Rent
182-185 Front St. — Ph. 968-6773
Au5-60-tf

TV SERVICE

FAST SERVICE ANYWHERE
24-Hour — 7-Day Service
Repairs To All Makes
ACCURATE
TV SERVICE
107 Station Street
962-3259
S28-tf

BELLEVILLE HAS ONLY
ONE
TELEVISION SERVICE CENTRE
CGE - PHILIPS - ELECTROHOME
CLAIRTONE - ADMIRAL
MOTOROLA - RCA VICTOR
CIRCLE T CAMPBELL
260 Coleman St.
F24-tf

UPHOLSTERING

BETTER UPHOLSTERING
SERVICE
Hilliard T. Lockwood
Upholstering, rugs and carpets, car, truck and bus seats.
Tent and Tarp Repairs
Woodworker, Rental Equipment
Mr4-3m

UPHOLSTERING
OLD AND MODERN FURNITURE
A
CHROME CHAIRS
We Supply Most Quality
Fabrics
Very Reasonable Call Anytime
962-7835
D6-tf

WATCH REPAIRS

EXPERT WATCH and
JEWELLERY REPAIRS
By Expert Watch Makers
Modern Canadian Jewellers
Association
Satisfaction Guaranteed
Prices Reasonable
Over Century Drug Store
962-4742
My31-tf

WATER PRESSURE SYSTEMS

AREA REPRESENTATIVES for
Gould — Berkey — Fairbanks Archer — Southern Water 24 Hour Service
Deseronto
Jacuzzi Pump Parts
Accessories for Most Popular Makes
Complete Line of Galvanized Steel Pressure Tanks and Plastic Pipe.
Industrial
Domestic
Submersible Pumps Sizes
PUMPING SYSTEMS SUPPLY
SALES AND SERVICE
Foxboro 962-9122
Mr26-tf

WELL DRILLING

GEORGE H. CHALK
R. R. 4 — Newburgh
Wells for Homes, Farm & Industry
For Price and Terms
PHONE 354-3616
D9-tf

VACUUM CLEANER SERVICE

SAVE $ $ $
Let Us Install A New
VACUUM CLEANER HOSE
On Your Old FUNDS
PLAZA SEWING CENTRE
Belleville — 968-6800
A25-tf

FILTER QUEEN
AIR CLEANERS
SALES AND SERVICE
Satisfaction Guaranteed
Phone
J. CUNNINGHAM
968-8143
433 Bridge East
Belleville
N15-tf

VACUUM CLEANER REPAIRS
HOOVERS & SPECIALTY
Genuine Hoover Cloth Bags
Hoses To Fit Most Cleaners
J. CAMPBELL
Booth Radio — 968-3783
Free Pick-Up & Delivery
In City
S14-tf

SUMMER RESORTS

GRIMSFIELD LODGE, MARBLE Lake, Clayton, Ont. Housekeeping Cottages, Modern, Boats and Motors, Write or phone Northbrook, Ont. 478-4402. Reasonable rates.
Mr27-tf

SWIMMING POOL 30 X 60. Private Sandy Beach. Cottages, Housekeeping Units. Boats and Motors. Phone 478-4402.
Mr6-3m

MYERS CAVE LODGE, AMHERSTburg, on housekeeping cottages on Lake Ontario. Phone 962-2121 or 968-6773 after 6 p.m.
My26-28-30-tf

TRAILER PARK AND TENTING

Name

Address

City or Town

Phone

My31-3t

COME AND SEE THE MODERN new, pleasant Trees Cottages, by Lake Ontario, Point Petre. Also one bedroom Housekeeping Units. Electricity and water, modern conveniences, boats and motors available, reasonable rates. Phone 962-2949 or 962-3134. Special rates for long season. Free boat launching. Swimming pool. Telephone are only 10 minutes away. Write Mrs. Ethel Wilson, R. R. 1, Picton, Ontario. My7-tf

FOR SALE

FENCING !

— LAWN FENCING —

LAWN GATES — RESIDENTIAL ALUM. OR GALVANIZED STEEL FENCE POSTS 1 - 1 / 4 - 1 - 1 / 2 - 2 WOODEN CEDAR POSTS 4" - 5" - 6" - 7" - 8" - 9" - 10" - 12" Ft. High

Herb Wirt — Black Wire — We Erect Fences

FOR ALL YOUR FENCING NEEDS . . .

COULTER'S HARDWARE

111 N. Front 962-4028

My26-31-Je1-8-0

Crystal Cleaners

Your Master Drycleaner Presents QUALITY DRYCLEANING

* Colors Clean Brighter
* Garments Stay Pressed Longer
* Contains A Garment Deodorant
* Low Sensible Prices

FREE Pick-Up and Delivery
PHONE 962-7300

MAKE NO MISTAKE CRYSTAL CLEANERS IS AT YOUR SERVICE THE BEST IN TOWN

My26-28-30-31-Je2-5-7-9-12-14-16

SEED

RODNEY OATS 81.75 a bushel
HENTA BARLEY $2.35 a bushel
CANADA ALFALFA 45c a lb
TIMOTHY 10c a lb
CERTIFIED CLIMAX TIMOTHY 25c a lb.
RED CLOVER EXT. 38c a lb.
ORCHARD GRASS 39c a lb.
SMOOTH BROME 35c a lb.
MEADOW BROME 46c a lb.
ORCHARD GRASS 39c a lb.

All Seed No. 1 or Better

SEYMOUR HAMILTON

Hall's Island Road

962-4402

Ap31-e-o-6-tf

WALL TENT, 9 X 12, IN GOOD condition, needs repair. 962-9416. Ap28-tf

FORD MODEL A FRONT END gear and wheels, complete, $10.00. Model A auto tractor, $100.00. Phone 962-9171. Ap28-tf

FOGHES FOR SALE, ONE DAY-old sow from Hoag Stock Farm, Consecon. Phone 392-6161. My26-28-30-tf

CHILD'S FLOWER GIRL DRESS size 8. Also baby's white dress and hat plus beau-d-soir pink slip. 962-2121. My26-28-30-tf

400" OF ORNAMENTAL WOOD fence, 40" high, 4 gates, 2 entrance gates and 1 walk gate, complete with posts, rails and pickets. Phone 962-2121 or 354 Dundas Street West. My26-28-30-tf

SPCO TICKET FOR 3 PERformances, Saturday night, $6.00 worth of coupons. Call 962-9171. My26-28-30-tf

COLONIAL MAPLE DOUBLE bed, complete with box spring and mattress, $50.00. 962-2121. My26-28-30-tf

LARGE REGISTERED HOLSTEIN heifer calf, sired by Bonnie Boy Admiral, a very dairy sire. Dam is a 3 year old with 2 months old. Serviceable at present time. 962-9148. My26-28

NO MISCOUNT $00 COMBINATION storm door, 34" wide, with shadded wire, four foot self-storing screen, four panel, $40.00. Phone 962-9171 after 5:00 p.m. My26-28-30-tf

PROPANE GAS STOVE, FREE standing, clean, new, best offer. Phone 962-9171. My26-28-30-tf

DOUBLE BED, SPRINGS AND mattress, $15.00. Chesterfield, formal blue, $35. 6 966-7972. My26-28-30-tf

CASH REGISTER, EDISON Model, 3 totals, 10 keys, 1 non-add key, 1 total subtotal key, sells and rewinders, 962-2121. My26-28-30-tf

BALZER 120 FM TUNER, $60 value, $40.00. My31-tf

QUANTITY OF CHOICE DRYED apples, 10c a lb. Phone 962-2121. My31-tf

16 - 5 - FOOT, NEW CONDITION, and 4 fiberglass 10 ton, steel-ribbed, 5 foot wide, greenhouse sash. Phone 962-9171. My31-tf

1966 DUCCATI, 160 CC MOTORcycle, like mileage, excellent condition. $475. 962-4561. My31-tf

RASPBERRY PLANTS. Phone 962-2121. My26-tf

USED REFRIGERATORS AND STOVES, $40.00. $1 down, $1 per week. Booth Radio and TV, 179 Front St. My26-28

FOR SALE

1966 JAWA 175 CC. PERFECT condition. Highest offer. 962-7238. My26-tf

AIR CONDITIONER, 6,000 BTU, used winter $50, $0 Models Brown Wear.

FLEETWOOD SOLID STATE stereo, AM-FM. FM multiplex. Garrard changer, 40 watt output. Walnut cabinet. Like new condition, with speakers, book and record remotes. 962-9396. My27-28

3-SPEED RACER BICYCLE, LIKE new, excellent light front and rear, $55, will sell for $40. 962-4347. My27-tf

LIVING ROOM SUITE, MANUFACtured by Peacock, Queen Bridge, Belleville, in Early American Style by Hackbusch, in excellent condition. Phone 962-9171. My27-tf

FLOWER GIRL'S DRESS SIZE 8. Boys white suit, size 6, and shoes 8. Best offer. 962-4316. My26-28

9 CUBIC FOOT FRIGIDAIRE. 35 1/2" Johnson motor, Model 5, 3 cycle, hockey stand. 962-4316. My26-28

AUTOMATIC WASHING MACHINE, Kenmore, 3 cycle, good condition. $40.00. My26-tf

BLACK CLEAN FERTILIZER, NO odor, makes anything grow. Peat, $1, bushel. Also black peat 50c. Delivered free. 962-3093. My26-28-30-tf

'58 BUICK CENTURY HARD TOP 4-door sedan, factory power steering and brakes, new tires, new clutch, new shocks and new battery, $125. Call 962-9171 after 5:00. My26-28-30-tf

HEIFER CALVES. ALSO FOUR stumps can be used for decorative purpose. 962-9148. My26-tf

NEW KELVINATOR AUTOMATIC refrigerator freezer, 962-4626. My27-tf

MOOSEHEAD INTERNATIONAL 3-ton truck, 1957 model, 5 speed used for bulk loading of feed cars, also 2 self-feeders for 100 head. Apply Gordon Hutchison, 613-392-2866. My27-28-30-tf

MOTOR SCOOTER, LAMBRETTA 150 cc 4-speed transmission, $125. mouse cage helmet with stimulator, very like, $100.00 or $200. $10. gift's bicycle $10. 962-4316. My26-28

50 SUPER SPORT, GOOD CONdition, $150. Call 962-2949. My27-tf

TWO 8-FT. WINDOWS, TWO 2-ft. 6-in. frames, four 2-ft. hinges and screws, ready to install. Suitable for summer cottage. Apply Jack Ellis Insurance, 21 Front Street. My27-tf

1 USED NEW HOLLAND CROP conditioner, 3 years old, 962-2949. 1 — 8 ft. Sperling, 391-3626. 1 — 7 ft. Sperling, 391-3626. 962-6521. My27-tf

'66 YAMAHA 80 CC MOTORcycle. As-is condition. 962-3016. My26-28

WEDDING VEIL, SHOULDER length, with bouffant style, white with flower headpiece. Also like new, best offer 962-9279 after 5:00 p.m. My26-28

VIKING WRINGER WASHER, good condition, $40. Phone 962-9441. My26-28

RANGETTE AUTOMATIC OVEN range, $15. Also Kenmore dressing table $

Want Ads Equal Results

AUTO

'63 CHEVY II

Lic. K30883

2-door sedan, radio, automatic transmission.

PRICE $995.

$9.50 Weekly Payment

JONES MOTORS

968-7057

My31-3t

COUNTRY COUSIN'S

Specials!

1966 OLDSMOBILE Super 88 hard top. Finished in Azure Aqua metallic. Power equipped, radio, new whitewall tires, courtesy lights, prostraction, many other extras. Low mileage. Lic. 10688E. $3495.

1966 CHEVELLE Malibu, 2-door hard top. V-8 engine. Automatic transmission, radio, finished in Ermine White. OK Guaranteed. Lic. K33221 .... $2295.

1964 ACADIAN, 2-door sedan, automatic transmission, radio, finished in Palmor Red. Lic. 12083E $1495.00

1963 FORD Galaxie hard top, V-8 engine. Power equipped. Radio, one owner. A sharp car. OK guaranteed .... $1695.

DRIVE A LITTLE FURTHER SAVE A WHOLE LOT MORE AT

STIRLING MOTORS (Stirling) Ltd.

395-3302 — PHONE — 962-8537

STIRLING, ONTARIO

'61 RAMBLER

Lic. 597672

4-door sedan, automatic transmission, radio. A very clean car.

THIS WEEK SPECIAL! ONLY $495.

$3.00 Weekly Payment

JONES MOTORS

968-7057

My31-3t

Ponderosa Motors

'65 CORVAIR Monza. 2-door hard top, this is equipped with a peppy 110 h.p. motor, with a 4-speed shift on the floor. Bucket seats, custom radio and wheel discs. Lic. K32078.

$1990.

'64 COMET Sedan, equipped with an economic 6 cylinder engine, std. transmission. This one owner car reflects the care and low mileage. Nearly new tires, plus the excellent condition of this unit; makes it a terrific buy. Lic. K36088.

$1495.

'62 MERCURY Station Wagon, V-8, automatic, finished in artic white, with a red interior, this immaculate wagon, has power brakes, steering, seat and rear window. The custom radio and the deep tread white walls, rounds out the equipment on this one. This wagon runs and drives like new. Lic. X18274.

$1495.

COME UP AND SEE "HOSS" — HE'LL MAKE YOU A SQUARE DEAL.

330 FRONT ST. NORTH

962-4561.

My31-3t

'62 Pontiac Laurention Full Price$ 1,025.00

A LAURENTIAN MODEL WITH ECONOMICAL 6 CYL. ENGINE AND AUTOMATIC. CUSTOM RADIO, WHITE WALL TIRES, FULL CHROME WHEEL DISCS, FINISHED IN MADEIRA MAROON. ONLY 37,000 ORIGINAL MILES. LIC. 384902 HAMILTON MOTORS 32 DUNDAS ST. E. OPP. BUS TERMINAL, 962-9606.

1961 COMET

Lic. No. X14294

4-Door Station Wagon, Automatic transmission, radio.

PRICE $795.

$7.00 Weekly Payment

JONES MOTORS

968-7057

My31-3t

'55 OLDS, AUTOMATIC, RADIO, heater, clean inside, new transmission, 1960. Runs good, snow tires. Extra wheels $75. 962-7320. My30-6t

'57 CHEV. $175. PHONE 962-1307 after 5 p.m. My29-6t

'63 VOLKSWAGEN TRUCK VAN, excellent condition, suitable for camper, low mileage. Phone 962-8287. My30-6t

'65 M.G. MIDET MARK II, Radio. Well cared for. Excellent condition. $1395., or best offer. Phone after seven, 962-4380. My30-6t

'61 PONTIAC STATION WAGON and '59 Buick Station Wagon. Phone 962-3053 or call at 64 Catherine Street. My30-6t

'66 METEOR RIDEAU, V-8, automatic, immaculate, radio, low mileage. Picton, 476-2340. My29-6t

AUTO

USED CAR

CENTRE

1963 FORD COUNTRY SQUIRE 9-PASSENGER 4-DR.STATION WAGON

LIC. 71377X

Finished in sharp Viking Blue Metallic with matching blue leather interior. Set off with perfect chrome. Equipped with the powerful big 6 cylinder engine, automatic transmission, custom push button Ford radio, 5 overside nearly new low profile white walled tires - Equipped with the custom 3rd seat, double lined plus numerous other extras. What a wagon for summer vaction trip to Expo, etc. Full price 1347.18 Terms can be arranged with no down payment and no payment due til the end of July.

Contact The Manager

968-9000 — 968-9300

646 DUNDAS EAST

(Opposite Union Carbide)

Open 9 A.M. 'til 10 P.M.

'61 Buick Hard Top Full Price$ 1,095.00

THIS LESABRE 4-DOOR HARD TOP WITH 42,000 MILES, POWER STEERING, POWER BRAKES, WHITE WALLS AND WHEEL DISCS AND SAFETY PACKAGE, FINISHED IN SIERRA FAWN. THIS ONE OWNER CAR COULD BE YOURS FOR AS LOW AS $15.00 DOWN AND $11.00 PER WEEK. LIC. K87946, HAMILTON MOTORS, 32 DUNDAS ST. E. OPP. BUS TERMINAL, 962-9606.

NEW AND USED BUSES

ACE MOTOR SALES KINGSTON LTD.

Ontario Distrubtor for the "CANADIAN" School Buses Over 100 Used Cars, Trucks and Buses on Hand

Call KINGSTON COLLECT 546-2229

My3-ev-m-w-e-tf

USED CAR

CENTRE

1964 SUPER 88 OLDSMOBILE

LIC. NO. K2680

This very low mileage automobile is a must to see and drive for the customer wanting a prestige car with a minimum investment. Finished in Diplomat Blue metallic with original immaculate blue padded interior, and set off with perfect chrome. Equipped with a very powerful V-8 motor (guaranteed), a smooth operating hydramatic transmission, power steering, power brakes, custom push button radio and other extras. The above car has been driven by one of our employees and is truly in outstanding condition. This automobile will be sold at the very low full price of only $1762.00. Monthly payments or bank loan can be arranged.

CONTACT MR. COONEY

Contact The Manager

968-9000 — 968-9300

646 DUNDAS EAST

(Opposite Union Carbide)

Open 9 A.M. 'til 10 P.M.

1958 G.M.C. 3-TON DUMP TRUCK

6 Cylinder

4-Speed Transmission With DP

Good Rubber

PRICE $1,000.

Phone 962-5418 After 5

Ap13-tf

'60 Meteor Wagon Full Price $695.00

THIS RIDEAU 500 4-DOOR STATION WAGON WITH V-8 MOTOR, AUTOMATIC TRANSMISSION AND RADIO FINISHED IN BOLERO RED WITH WHITE, TWO-TONE TOP AND WHITE WALL TIRES, ONLY 44,000 MILES, AS LOW AS $10.00 DOWN, $7.50 PER WEEK. LIC. 22930X AT HAMILTON MOTORS, 32 DUNDAS ST. E. OPP. BUS TERMINAL, 962-9606.

USED CAR

CENTRE

1963 RAMBLER 4-DOOR 550 CLASSIC

LIC. 120108

Finished in Corsican Gold metallic finish with very original grey and black factory interior, has been a one owner 39,000 true miles. Has the economy six Rambler motor (30 plus miles per gal. of gas)) big family car with the economy of a small automobile has automatic transmission, five new tires, drives like a dream. This car has been checked out by our mechanics and has passed OK. Will be sold for the low balance of $1146.00 with no money down and no payments due until Mid-July.

Contact The Manager

968-9000 — 968-9300

646 DUNDAS EAST

(Opposite Union Carbide)

Open 9 A.M. 'til 10 P.M.

'47 WILLYS JEEP PHONE Frankford 398-7060 My31-6t

'58 FORD V-8, 4 BARREL CARBuretor $50, also '52 Chev, radio custom built. 968-8055. My31-6t

'56 OLDSMOBILE, 4-DOOR HARD top, good tires, custom radio, best offer Ca l 962-3113 My31-6t

'56 VOLKSWAGEN, GOOD CONdition, Phone 968-6438, evenings. My22-6t

AUTO

1954 METEOR SEDAN, 968-6882 after 5 p.m. My29-6t

'58 FORD SIX CYLINDER AUTOmatic, good condition. Call 962-3186 after 5 p.m. My30-6t

'56 BUICK HARD TOP, MECHanically sound. '60 Renault sedan, good condition, 962-8272. My30-6t

'63 PARISIENNE HARD TOP, EXcellent condition, fully equipped. Make offer. Phone 962-2228 after 5:30. My26-6t

'53 DODGE PANEL TRUCK, $60. Apply Hopkins Garage, Foxboro. My27-6t

1961 CHEV. 2-DOOR STANDARD, radio, excellent condition, Tweed, 478-3033. My27-6t

'59 2-DOOR FORD, 6 CYLINDER, standard transmission, good tires, good condition, $250. cash. 968-6487. My26-6t

'61 PONTIAC CONVERTIBLE, V-8 automatic, power steering, power brakes. Phone 962-6101. My26-6t

'62 CHEVY 2 NOVA, HARD TOP, automatic, power steering and radio, $900. '61 Ford standard in good condition, $700. Phone 962-6332. My26-6t

MUST SELL, '63 MERCURY 4-door, V-8, radio, full wheel discs, back-up lights, history supplied, full price $1245. Call Madoc collect 473-2816. My29-4t

'66 PYMOUTH SATELITE, BLUE 2-door hard top, V-8, bucket seats, automatic and console on floor, radio and white walls, 968-6632 after 6. My26-6t

'59 METEOR, V-8, AUTOMATIC in running condition $100. or will sell parts after May 30. Including new generator regulator and starter, also '35 DeSoto, Picton, 476-5342. My26-6t

REAL ESTATE FOR SALE

H.

KEITH

LIMITED

REALTOR

PRINCE EDWARD COUNTY

West Lake overlooking Sandbanks large new 4 bedroom custom built cottage, needs some inside finishing, $2,000 below cost. Asking $7,200, terms Other cottages on Bay of Quinte and Hay Bay. Contact Eileen Hudson, Picton, Ont. Telephone Picton 476-5076.

TRENTON, ONT.

2 bedroom aluminum siding house, perma stone front, large kitchen, living room, 3-piece bath in excellent condition, sun room, utility room, landscaping, ideal for retired couple, $11,500. Contact Gord and Helen Atkins, Brighton 475-2344.

49 ACRES

Lake frontage, 800' on Card Lake, All Crown Land around rest of lake, lots of trees, deer and fish in area, would make good hunting prop., for group of men. Cash $3,000.00 Contact Omar Chisholm, Belleville, 962-7686.

2 COTTAGES

Trent River on large area of land asking $7,700. Mortgage arranged. Contact Omar Chisholm, Belleville, 962-7686.

MOIRA RIVER

2 bedroom furnished cottage, right on the river, select location, finished inside, built-in cupboards in kitchen, large window overlooking river, inside conveniences. Outside finished in stained redwood, floodlights, 32' T end diving dock, many extras. All ready. Move in and enjoy the summer $5,900. Contact Wm. and Mary Bell, Belleville 962-1055.

BAY OF QUINTE

300' scenic landscaped prestige waterfront, well treed, screened summer cottage, float-in boat house with guest quarters, drilled well, $19,900. Contact Dan S. Cope, Carrying Place 392-7350.

MODERN HOME

Brick bungalow, compact lot, Frankford, 4 good sized rooms, 3-piece bath, tiled floors, panelled walls, heavy wiring, complete plumbing, fully insulated, $7,500. Contact Dan S. Cope, Carrying Place 392-7350

CITY HOME

4 bedrooms, living room, modern kitchen with full basement, gas heat, tile floors, $2,600 down, mortgage arranged. Contact Mrs. Thelma Eves, Belleville ,962-7634.

LISTINGS WANTED

We have through our Toronto office and U.S. contacts an ever increasing demand for properties of all kinds — if you are contemplating selling either now or in the future, please contact our local representatives:

WM. and MARY BELL
R. R. 3, Belleville — 962-1055

GORDON ATKINS
Brighton 475-2244

EILEEN HUDSON
Picton 476-5076

DAN S. COPE
Carrying Place 392-7350

JOHN SCHILTMAN
Port Hope 885-4637

JOHN JORDAN
Trenton 392-8602

OMAR CHISHOLM
Belleville — 962-7686

PRIVATE — 3 BEDROOM BUNGALOW

On 2 Acres

Just West of City

Suitable For VLA

Box 115

AJAX

My29-6t

THREE BEDROOM SPLIT LEVEL bungalow with finished rec room, East Hill area. Close to YMCA, 962-1295. My30-tf

NEW N.H.A. HOMES ON GILbert and College. Exclusive agent. Grant Real Estate 968-9181. My29-6t

IF YOU ARE INTERESTED IN A better home with a better view you are invited to inspect the Rushton and Cowieson estates on the bay. Mr. Ruston will be pleased to show you around at any time. Just drop in. See the green and white signs about a mile west of Rednersville Grant Real Estate, 968-9181. My29-6t

2 BEDROOM HOUSE, LARGE LOT lot, partial basement. West Hill 962-5043. My30-7t

REAL ESTATE FOR SALE

REDUCED $2,000.00

New you can buy this four bedroom split level home on the East Hill. Enjoy the den, knotty pine rec room, fenced yard, well landscaped, large master bedroom attached garage, all for less than $20,000.00.

968-5757

J. E.

McKinney

REALTOR

Cash For Your Home List With

D. J.

WHALEN

Real Estate Limited

LARGE LOT

Brick split level on Lemoine St. — 3 bedrooms, large living room, family size kitchen, close to schools and community centre. Carries for only $103. month including taxes.

CHATHAM STREET

3 bedroom brick home — well planned kitchen, separate dining room, panelled living room, full basement, large lot, only $75. per month. Call now.

OFFICE 962-4338

231 FRONT STREET

IF NO ANSWER CALL

GRACE LOUGHEED .. 962-8363

OPEN EVENINGS 'TIL 9 P.M.

W. J.

McCormick

Realty Ltd.

SMALL RANCH

40 acre Ranch approximately 5 miles from Stirling. Plenty of water. Total Asking Price $2,000.00.

BEEF FARM

140 acres with 100 acres good work land, balance bush and pasture with extra good water supply. Has a large "L" shaped steel barn, water is on pressure. 5 bedroom house, construction stone and frame, water on pressure in the house. Asking price — $12,900. DON'T MISS SEEING THIS PROPERTY.

A HOME ALONG THE WATER

Approximately 1 acre of land on Clare River with a 6 room unfinished house. This house could be completed with little expense and would make an ideal summer or year-round home. Extra good fishing and hunting in the area. Only 4 miles from Tweed. THIS PROPERTY IS A BUY AT $6,000.00.

89 STATION STREET

Phone 962-5397

Open Evenings Till 9 p.m.

SUNKEN LIVING ROOM

A one year old split level — featuring Peake cupboards, Torginol floors, separate dining room, 3 spacious bedrooms, 4-piece bath with vanity, carport, fenced yard, patio and West Hill location. Asking only $19,200.00. Call for appointment to inspect.

WOODLAND ACRES

Would YOU like 2 bathrooms, 3 big bedrooms, large living room; family kitchen, separate garage, screened-in Sunporch and beautiful lot?? All for only $16,900.! One of Belleville's Best Buys in Real Estate!

GERALD

JOYCE

REALTY LTD.

374 FRONT STREET

PHONE 962-5326

OPEN EVENINGS UNTIL 9:00

---

4 BEDROOM, 2 STOREY BRICK house in Frankford, modern kitchen, large living and dining rooms, oil furnace, and garage Available July 1st. Frankford 398-6043 after 5. My26-6t

REAL ESTATE FOR SALE

MODERN CLAY BRICK BUNGAlow, grade entrance to basement, attached garage, delightfully designed interior with large fireplace, on well landscaped lot. Owner will consider taking a smaller property on trade or sell outright. Fox and Fox Real Estate, 187 Front St., 962-5744 — 962-5603. My29-3t

3 BEDROOM SPLIT LEVEL home. Walk-in basement, fully landscaped, 2 years old, owner transferred. Asking only $17,500 Terms available, 259 College Street West, 962-5530. My16-tf

THREE BEDROOM SPLIT LEVEL near all schools. Centrally located, rec room, carries for $1.14 monthly. Taxes only $267. Asking $17,500. With $5,000. down, 962-5941. My27-6t

---

GORDON

WOODS

Real Estate Broker

130 FRONT STREET

Member of the Belleville Real Estate Board

IN THE COUNTRY

3 bedroom brick bungalow with full basement, 14 x 24 ft. living room. Large modern kitchen, 75 x 200 ft. lot. Priced right.

$1790.00

down and one mortgage. 3 bedroom tri-level in the east side. Large kitchen, "L" living-dining room. 4-piece tiled bath with vanity. See this popular design.

OFFICE: 968-6471

OPEN TIL 9 P.M.

IF NO ANSWER CALL

GORDON DETLOR 962-4174

PHIL RAY 968-7339

GORDON WOODS 962-8217

H. Morrison

REAL ESTATE BROKER

208 Pinnacle St. — 962-8695

(Opposite Quinte Hotel)

OPEN EVENINGS TILL 9 P.M.

CHECK THE FOLLOWING HOMES

3 BEDROOMS — 23 Hyde Park, only $15,300.00

76 ALEXANDER ST. 3 bedrooms, only .... $1[illegible],000.00

4 BEDROOMS, 140 Burnham Street $14,800.00

100 CEDAR ST. 4 bedrooms, frame $9,800.00

4 BEDROOMS — 23 FORIN ST. Reduced. Brick. Large Lot. Separate Dining Room $13,800.00

DUPLEX, Rossmore, side by side $7,800.00

13 ELMER STREET, 2 bedrooms $7,900.00

16 HOLLOWAY STREET, a lovely home $13,800.00

ROSSMORE — 3 bedrooms, ¾ acre of land $5,500.00

"LIST WITH H. MORRISON 4%"

TRAILERS FOR SALE

MOBILE HOME 50 X 10. '63 model, take over payments. 44 Church St., Picton, 476-5616. My30-6t

CADILLAC CAMPER, NEW MOTor, rear end, new tires and brakes, camper one year old. Fully equipped, sleeps six all in one unit. Trenton 392-6386. My17-tf

OSSIE'S TRAILERS. CLEARING new 1966, pyramids, Shamrocks, see the new telescoping hi-low's Cabin and tent trailer. Rentals. Napanee E. Hwy. 2. My4-tf

SILVERLINE TRAILER SALES and rentals. Ray Rose B-A Service Station, 962-5265. Corner of N. Front and College. Ap27-tf

COTTAGES TO LET

MAZINAW LAKE, 1 MILE BY water, propane frig and stove, good beach, boat available, 968-8164. M27-6t

FURNISHED ONE AND TWO bedrom insulated housekeeping cottages. Available now on Bay Quinte at Rednersville, 962-9362. My27-tf

FURNISHED, 2 BEDROOM ELECtrically equipped, inside conveniences, Roblin Lake, 968-9448. My26-6t

2 BEDROOM COTTAGE ON Stocco Lake, modern conveniences sand beach, boat available, 962-3222. My26-6t

BIRD'S COTTAGES, OAK HILL Lake, 9 miles north Belleville, Hwy. fourteen, picnic grounds under new management, now renting. Apply at Canteen, Lorne Parking. My26-1m

TWO COTTAGES, PAPINEAU Lake, 3 bedrooms, electrically equipped, safe sandy beach, 968-9607. My8-tf

HOUSEKEEPING COTTAGE BY month or season. Reasonable. North Port area. David Cole. Picton, 476-4203. My2-1m

LOTS FOR SALE

BAY LOTS FROM $80. PER frontage foot. 968-9181. 503 Bridge St. E. Doug Grant Real Estate. My11-tf

To Your Good Health

Douloureux Most Intense Pain Known

Dear Dr. Molner: What causes tic douloureux? Can anything be done about it? It is driving me out of my mind. S. O. F.

There's an old expression about "touching an exposed nerve." Tic douloureux is a real-life example of what this can be like.

The one involved is the fifth cranial nerve, one of the most sensitive we possess. A branch of the nerve emerges on each side of the head, in the area of the e a r lobes. Each in turn divides into three segments, one running toward the eye, one to the lip and jaw, and the third in between.

This three-way branching results in the name "trigeminal," and affliction of the nerve is known as trigeminal neuralgia, or tic douloureux.

The pain is one of the most intense known, but comes in spurts. It may last for only five, 10 or 20 seconds, or for a minute or two, but the unhappy victim, when the pain ceases, lives in misery, wondering when the next will come. What it must h ave been like before we had any way of controlling it is hard to imagine. It is bad enough as it is.

Cause is irritation of the ganglion of the nerve, probably most often by a virus. It may follow a cold. One theory is that pressure by the carotid artery may be responsible. Multiple sclerosis may be present. There may be other forms of irritation. But there is no single, known cause. Neurosis or emotional instability sometimes is suspected.

First stage often is paralysis of one side of the face, more often the right: the lower branches are more likely to be affected.

Pain develops later. Sometimes weeks or months may pass between an attack in the early phases, but later they are at closer intervals and touched off by the simplest stimuli — chilling, chewing, washing, shaving, merely touching some sensitive point of the face.

Various treatments are used. Pain-killing drugs can provide relief. Sometimes drugs are given in a series of doses to extend the pain-free period in hopes that the nerve will regain its stability.

Injections of hot water into the ganglion are used to stop the pain. Sometimes a tiny amount of alcohol is injected. This at times gives relief for as much as 18 months. But if the pain persists in coming back, segments of the nerve may be severed surgically. (Later the nerve may regenerate unless steps are taken to prevent it.)

One neurosurgeon reported that positioning the patient in a certain face-up posture aided in accuracy of injections (the needle is guided by X-ray) and this has proved to be an improved technique.

It is only fair to warn that sometimes there can be disagreeable sensations after some treatments, but the agonizing pain is gone.

Tic douloureux is utter, unpredictable agony, but at least we have some effective ways of controlling it now.

It can attack any time after puberty although rarely before 30, usually after 50, more often in men than women.

Dear Dr. Molner: I have tried for a long time to do a split but have not succeeded. My sister says splits tear the tissues inside. Is this so? — J. S.

No. It's a matter of training and getting leg muscles limber enough. When you see skaters and dancers doing it, apparently so easily, you know they have had to do a lot of practising.

• • •

Note to Mrs. C. B: Yes, young children can get worms. So can adults. The reason more children than adults have this problem is that adults have learned not to stick their fingers in their mouths, and not to eat without washing the hands carefully. One gets pinworms from swallowing the invisibly small eggs, which then hatch. And that's why hygiene — washing hands, and not sticking fingers in or near the mouth — is so important.

BOATS AND MOTORS FOR SALE

16-FOOT RUNABOUT WITH PLYwood hull and removeable fibreglass top. Equipped with a 50 h.p. Electromatic Johnson motor, and H.D. tilt bar trailer, 962-6870. My31-6t

18' FIBREGLASS RUNABOUT, complete with steering, windshield, 22 gal. tank, foam cushions etc. $600. Phone 962-9638. My31-6t

17-FT. LAKEFIELD DELAWARE cedar strip with 18 H.P. Johnson electric start. 968-6328. My31-6t

14' PLYWOOD BOAT, LIKE NEW, cheap, quick sale, can be seen evenings 6 to 8 Wednesday and Thursday nights at 246 Albert garage. My31-6t

12½ FOOT MOULDED PLYWOOD boat, '58 22 H.P. Mercury motor $295., 962-1766. My30-6t

16' CABIN CRUISER WITH 40 h.p. Evinrude electric. Fully equipped, foam mattresses, full curtains, two five gallon tanks, fire extinguisher, etc. 962-8078. My30-6t

18 H.P. EVINRUDE MOTOR, electric start and controls. Like new, will sacrifice, 968-8931. My30-6t

16' SAILBOAT HULL, PETREL class sloop, fibreglass over plywood, Mahogany plywood deck, $300. 392-1402 Trenton. My30-6t

LARGE 15' PLYWOOD CABIN boat and trailer, also 25 h.p. motor, available separately. Phone 962-8267. My30-6t

18 H.P. EVINRUDE MOTOR, good condition, Call 968-7607 after 6.30. My30-6t

ALUMINUM BOAT 12-FOOT AND motor, 4 h.p., 9 x 9 tent, camp stove, Call after 5 p.m., 138 West College. My26-6t

14' LAKEFIELD MAHOGANY plywood boat, Cedarstrip deck, Tee-Nee trailer, 28 h.p. Evinrude motor with controls, tarp and accessories, 963-0369. My29-4t

14-FOOT CEDARSTRIP BOAT with controls, 10 h.p. Scott Atwater motor, 525 Sidney St. 963-7970. My29-6t

20' HOUSEBOAT, 30 JOHNSON outboard, 968-8110 My26-6t

22-FT. MAHOGANY INBOARD utility runabout in excellent condition, fully equipped, 962-4561 Mr. Card. My26-6t

SPRING SPECIALS! ALUMINUM cartops, $179. Fibreglass runabouts, fully equipped $595. (No trade in.)) Sixteen foot fibreglass canoes $149. While they last. Rollie's Marine Brighton. My6-1m

COTTAGES FOR SALE

3 ROOM COTTAGE, 16 FOOT X 20 ft., Milltown. Sell reasonable, 962-4739. My30-6t

TWO BEDROOM COTTAGE, furnished, boat, Consecon Lake, $5,300. Write Box A-74 The Intelligencer. My29-6t

ON THE SOUTH SIDE OF CONSEcon Lake, 3 bedroom cottage, pressure system, 392-6841 Trenton. M27-6t

THREE BEDROOM FURNISHED cottage with road on Limerick Lake. Lake trout and bass fishing, good swimming. Phone 968-9477. My26-6t

AT PLEVNA ON GRINDSTONE Lake, three years old, 2 bedroom cottage, furnished, propane stove, winterized, trout and bass priced to sell. Phone Tweed 478-3119. My26-6t

LOST

LOST, ONE DARK BLUE FENDER skirt belonging to a Lincoln Continental, Picton - Bloomfield area. Call 968-8181 collect. My30-6t

AUCTION SALE

Of The Estate of the late Mrs. Polly Cunningham

In The Village of Ameliasburg

On Saturday, June 10th

Commencing At 1 O'Clock Sharp

Consisting Of A Valuable Property and Household Furniture And Appliances

Many Antiques

Television (R.C.A.), Refrigerator (Kelvinator); elec. washing machine; porcelain cook stove with oil burner; space heater; (Duo-Therm) Rangette; law-away bed; chesterfield suite; kitchen table and chairs; studio couch; 2 radios; dining room table and 6 chairs; sideboard; 3 beds, springs and mattresses; 2 dressers; 2 washstands; toilet set; China cabinet; library table; 2 ferneries; 2 end tables; coffee table; 2 wicker rockers (antique); wooden rockers (antique); wooden rockers; high chair; wardrobe; bedding and dishes;quantity of silverware; number of table lamps; 2 TV lamps; settee; power lawn mower; oil tank with oil; 19 scatter mats (hand braided). Many other articles too numerous to mention, also on the day of auction we will offer good 8 room house and garage with large lawns at 10% cash day of sale, to be sold with reserve bid.

Executor — Ernest Russel.

Terms — Cash.

The auctioneer or owner not responsible in case of accident day of auction.

GEO. MONTGOMERY
Auctioneer
Phone Frankford
398-6488

My31-Je7

AUCTION SALE

WEDNESDAY, MAY 31st

7 p.m.

Synagogue

Victoria & Bleecker Ave.

Lamps; televisions; refrigerator; ranges; rockers; sofa; hand mower; floor polisher; paint; lawn sprinkler; wheel barrows; concrete swan; gift certificates; seat belts; clothing; luggage; groceries; pictures; new Volkswagen snow tires; frames; tandem bicycle, etc.

AUCTION SALE

WEDNESDAY, MAY 31

At One O'Clock

11 Highland Ave.

Residence of Harley Wray

Modern cocktail table; sectional chesterfield, foot stool, 2 pc. velvet chesterfield occasional chairs 2 velvet; refrigerator, elec. range; dining table, 6 chairs; buffet and china cabinet; dressers; wardrobe; sewing machine; studio couch; single bed; washer; Limoges china; chesterfield; hall tree; radio; coffee table; oil paintings; bedroom chairs; chaise lounge; rockers; small tables; kitchen table and chairs; ironer; garden hose; kitchen cupboard; lamps; lawn mower; ferneries; bedding; pictures; dishes; step ladder; cooking utensils; etc.

Terms — Cash.

CAMERON BUNNETT
Auctioneer
PHONE 962-1991

My 25-26-29-30

AUCTION SALE

SATURDAY, JUNE 3

Farm equipment including tractor, baler, threshing machine. Also household effects and antiques. Four miles north west of Eldorado. On the premises of Ken Bateman.

PHILIP RIVERS
Auctioneer
Madoc Phone 473-2926
Owner — Ken Bateman.

My31-2t

NOTICE

TOWNSHIP OF AMELIASBURG

RE: Dogs running at large

Due to increasing losses of livestock in the Township caused by roaming dogs, owners of dogs are hereby reminded that any dog found running at large are liable to be seized and their owners charged or if dogs are noticed near livestock they may be destroyed.

George Cunningham (Reeve)

William Nightingale (Clerk)

My24 25 -31 Je 1-7-8

NOTICE

FAST CONVENIENT ECONOMICAL

TAXI SERVICE

Give us a ring at any hour of the day or night, Call 968-6464-5-6, for prompt, courteous taxi service anywhere in Ontario.

CHECKER RADIO TAXI

968-6466

968-6465

968-6464

130 FRONT STREET

Belleville, Ontario

Ja8-tf

MORTGAGE LOANS

We Arrange 1st and 2nd MORTGAGES We Also Purchase MORTGAGES

TRENT INVESTMENTS LIMITED

DAYS — 962-2133

EVENINGS — 962-4819

Ja4-ev-w-f-tf

BARGAINS GALORE

IN THE

CLASSIFIED

PLACE YOUR AD AND GET RESULTS

962-9171

Jack Elliott Jr., son of Mr. and Mrs. J. Elliott, recently received his diploma of finer arts in electronics from the Eastern Ontario Institute of Technology, Ottawa. He has accepted a position with Automatic Electric, Brockville, Ontario. Jack is a graduate of Belleville Collegiate Institute.

Bicycle 'Roadeo' Planned

NAPANEE — Area schools in the vicinity of Napanee are co-operating in the Napanee and District safety bicycle road-eo to be held next Saturday. Principals have arranged in these schools to have the written test taken at the school. Other boys and girls must write the test when they arrive at the arena.

In addition to the written test there are two other phases of the road-eo. The bicycle is examined for its condition, and the contestant must then give proof of his ability to handle his bicycle by taking a practical test.

Competitors, whether boys or girls, will be grouped into three classes according to age. Prizes are on display all week in the store operated by Jaycee Bosley, the Napanee TV Store.

Judges will be on hand in the arena from 10 a.m. to 4.00 p.m. and admission to the arena is free.

Jaycee Phil Waters is chairman of the committee in charge of the project.

Napanee News

NAPANEE — At a congregational meeting Monday evening Grace United Church members voted to take steps to erect a Christian Education building. For years the space for the large Sunday School and for the expanding mid-week groups has been inadequate.

The new building will be multi-purpose. Two storeys will be added to the present kitchen, which is at the northwest corner of the main building.

The second storey will contain an office for the minister, an adjoining office for the church secretary, and a choir room.

The third storey will be a large hall, with a one-storey wing to the north and a second to the south. The hall will serve a variety of purposes. Through the week it can be used for recreation, and such games as basketball. By means of folding partitions it can be converted into eight classrooms. One wing will have a large modern kitchen, a nursery with cribs, and two classrooms. The second wing will have a spacious church parlor, with a kitchenette. Here again folding partitions will allow it to be turned into classrooms.

The present Sunday School facilities will be completely renovated and will become quarters for the primary and kindergarten classes.

"First, the GOOD news—there's nothing at all wrong with your CABINET!"

"This is my last day in the car pool, fellas. I can't afford any more wheel alignments."

Oil Industry Is Better Able To Cope With Mideast Tangle

HOUSTON, Tex. (AP) — The world petroleum industry is in a stronger position to cope with a Middle East emergency than it was in 1956 when the Israeli-British - French attack led to the closing of the Suez Canal.

Another closing of the canal would disrupt petroleum supply lines but new boom production in North Africa and a large surplus of supplies in the United States, Canada and other areas should minimize shortages.

Super tankers that were unavailable 11 years ago also would hurry oil to Western Europe by skirting South Africa. Some of the jumbo vessels are so large they must avoid the canal while hailing Middle East oil anyway.

Barring a major shutdown of the bulk of the Middle East's rich fields there is indication a gap could be filled for a long period if necessary. A wholesale shutdown was averted in 1956 but one could result from a major conflict or, possibly, sabotage.

The Middle East was producing 3,873,500 barrels of oil a day when the bombs fell the week of Nov. 2, 1956, and Egypt scuttled shipping to bottle up the canal. The Iraq-Mediterranean pipelines also were closed and the area's output dropped quickly to 2,142,800 barrels daily. With the reopening of the canal, all the loss was regained by June, 1957.

The area has continued to strengthen its dominant position as the world's leading oil producing area. Middle East output last year averaged 9,200,000 barrels a day.

With any disruption, Western Europe would be hit hardest. More than one half of its petroleum supplies came from the Middle East.

Crude oil output for all of Africa averaged less than 30,000 barrels daily in 1956 while 1960 production from Libya and Algeria alone exceed 2,100,000 barrels a day. New discoveries, particularly in Libya, continue. Many millions of dollars already have been poured into pipelines and Mediterranean tanker loading facilities.

During the 1956 emergency, the United States boosted its production within five months to 7,818,600 barrels a day from 6,961,000. A record level that was not surpassed until 1965.

Venezuela boosted its production to 2,968,800 barrels a day from 2,523,000. Since then, Venezuela's proved reserves have climbed to 17,000,000,000 barrels from 10,000,000,000.

There is indication the United States, despite the heavy petroleum requirements for the Vietnam conflict, could meet another Suez emergency by increasing production even more sharply than it did in 1956.

Existing U.S. wells as of Jan. 1 were estimated to have a capacity to produce 11,000,000 barrels of oil a day. Actual production amounted to 8,548,000 barrels daily.

Astrological Forecasts

By SYDNEY OMARR

For June 1

ARIES (Mar. 21 — Apr. 19): Some of your doubts are dispelled. You are on solid ground. You can base decisions on fact rather than speculation. Be sure . . . and thorough. Avoid over-emotionalism.

TAURUS (Apr. 20 — May 20): Face issues. If you hide, complications arise . . . secrets are divulged. Some directly affect you. Be ready for surprises, changes. Special message highlights day.

GEMINI (May 21 — June 20): Friends may confide problems connected with money. Be sympathetic, offer hospitality. But don't get involved over your head. Message very clear by tonight.

CANCER (June 21 — July 22): Check reports, rumors. Apply background, experience. Discard secondhand ideas. Be analytical. Get facts from authoritative source. Very important to be sure, confident.

LEO (July 23 — Aug. 22): News of travel, writing, publishing highlight your day. Accent ability to handle added responsibility. You may be given valuable assignment. Put it in stride.

VIRGO (Aug. 23 — Sept. 22): Interest in the occult, hidden affairs is emphasized. Gain indicated if you read, check, ask questions. Give full play to intellectual curiosity. Push forward to complete mission.

LIBRA (Sept. 23 — Oct. 22): Be daring. Go right to the brink. You can gain allies by being adventurous. Many watch, observe, form opinions. Be at your best. No day for excuses. Go forth — and conquer!

SCORPIO (Oct. 23—Nov. 21): You should be prepared for an accounting of recent expenditures. Have facts available. If you made mistake, admit it. Personal magnetism rating is high. People are on your side.

SAGITTARIUS (Nov. 22 — Dec. 21): Don't confuse issues. Conditions at home demand attention. Check values, especially your status. Be aware of security, basic requirements.

CAPRICORN (Dec. 22 — Jan. 19): Study Sagittarius message. Check facts and base actions on findings. Relative may be unsure but not fully informed. Realize this and respond accordingly.

AQUARIUS (Jan. 20 — Feb. 18): Day to get money's worth. Surprise due if you take time to investigate. Don't jump at first offer. Be perceptive. Strike a shrewd bargain. Works best when comes to light.

PISCES (Feb. 19 — Mar. 20): Project started recently now can bear fruit. Be confident. Financial improvement indicated. You asked for certain opportunities — today you receive them.

* * *

If today is your birthday . . . you are dynamic, restless, a natural investigator who would make fine reporter, teacher, photographer, attorney.

* * *

General Tendencies: Cycle high for Aries, Taurus. Special word to Sagittarius: Relative could provide help, information which you desire.

History Books Give Iroquois Raw Deal

LONDON (CP)—A Canadian professor says the history books have given the Iroquois a raw deal.

"If it hadn't been for the Iroquois," says Professor George Fimore Reaman, "we wouldn't have our Canada as we see it today. The Iroquois saved Canada for the British Empire."

Reaman, 71, has spent three years of research to refute long-held arguments that the Iroquois were ferocious scalpers who heat their squaws and tortured their white victims with savage joy.

"The Iroquois were basically peace - loving," said Reaman, whose book, The Trail of the Iroquois Indians, now has been published in London by Frederick Muller. Editions also are to be printed in Canada and the United States.

"It was the white man who taught the Iroquois to scalp."

Reaman, who maintains the Jesuits gave the Iroquois the reputation of being ferocious, says his book on the tribe is the first written by a British-Canadian. A native of Concord, Ont., the author retired as head of the English department at the Ontario Agricultural College at Guelph in 1954. He later became director of adult education at the University of Waterloo.

There were at least two occasions in our history when the Iroquois, or the Six Nations as they now are called, held the balance of power, Reaman said in an interview.

"In the French war of 1755-63, they teamed up with Sir John Johnson, governor of New York, to stand against the French.

"And in the war of 1813, they teamed up with the British to stand against the Americans. Their contribution to our Canada has not been truly recognized."

Reaman maintains the Iroquois were in essence United Empire Loyalists.

"They were friends of our early settlers. About 2,000 of them came to Canada, the largest single group to come into place."

The Six Nations confederacy was the prototype on which Thomas Jefferson based on the principles of the American constitution, Reaman said.

"The Iroquois were basically organized farmers. They helped organize rural life in Upper Canada but they never got the credit for it.

"Our children have been taught that the Iroquois downgraded their women. Nothing could be farther from the truth. The women had more authority than the average woman of today. She owned the corn, selected the chiefs and deposed the chiefs and she decided who could be adopted by the tribe.

"It is true the women did heavy work but they only worked when they jolly well felt like it."

to the contractor who doesn't think a dime can prevent a $50,000 law suit

We know it sounds hard to believe. But we've proved it time and time again.
During the past few years we've been laying our cables underground. They now run up streets, down streets, across lots and under buildings. In fact, right now it's pretty hard to dig a hole in the ground without damaging a few of them.
Many of these cables are the major means of communication for large corporations, small companies and hospitals. The slightest damage to the smallest cable could result in death because patients were unable to contact their doctors at a hospital, or considerable financial losses to firms that had their service disrupted.
The people who suffered losses, as a result of the break in service, sometimes file suit for damages. Not against the Bell Telephone Company, since we are not responsible — but against the contractor.
It's very easy to prevent this from happening to you. Simply call our Repair Service before you start digging. We'll send someone out to locate any cables that might be on the site.
Incidentally, we'll also return the dime.

Bell Canada

Caped Crusader Got Lost

A three-block trip from his London, Ont., home in search of adventure proved the undoing of this pseudo Batman — three-year-old Patrick MacKenzie. He got lost. A policeman and fellow crime fighter returned the caped crusader to his home where he confined his crime-fighting activities to jumping off the backyard fence. (CP Photo)

Present Ambulance Regulations Are Only Interim Measures

TORONTO (CP)—Health Minister Matthew Dymond said Tuesday regulations recently passed under Ontario's new Ambulance Act are only an interim measure designed to maintain essential services.

The regulations, which exempt private ambulance services from government control and permit municipal clerks to certify any service as adequate, have been criticized by officials of the Ontario Ambulance Operators' Association.

Under the Act, ambulance operators will be provincially licensed and required to use specified equipment and carry at least $30,000 insurance.

Dr. Dymond, replying in the legislature to Eddie Sargent (L—Grey North) said he expects to receive shortly the report of a "task force" set up to study the organization, administration and financing of ambulance services.

"In the meantime we will try to encourage the maintenance of arrangements to meet essential needs on an interim basis."

MLAs Want Action on Earlier Orders

TORONTO (CP)—The legislature's public accounts committee decided Tuesday to ask for progress reports on implementation of two long-standing recommendations, centralized purchasing and a new system for government spending estimates.

Ken Bryden (NDP—Toronto Woodbine) said committee reports in 1965 and 1966 called for centralized purchasing and a program format in which major items of proposed expenditure would be accompanied by explanatory notes giving details of objectives and functions.

He said treasury department officials, studying the recommendations "are dragging their feet."

In the initial draft of a report to the legislature the committee recommended:

1. A "more consistent and standard treatment of reimbursements" in both the estimates and public accounts books.

2. Inclusion of interim estimates for the current fiscal year and actual expenditures in the last previous fiscal year in the spending estimates "to facilitate a year - to - year comparison."

3. That the university affairs department try to advise applicants of approvals under the government's student awards program "as soon as approval has been given."

4. "Careful scrutiny of controllable costs" in the development of the Ontario Centennial Centre of Science and Technology, which could soar are "very substantially higher than the costs indicated in early estimates."

Departments should rely on lawyers in the attorney - general's department rather than retaining "outside" lawyers or employing their own legal staffs, it said.

Hal Banks Case Is Under Review

TORONTO (CP) — Attorney-General Arthur Wishart said Tuesday officials of his department are reviewing the case of Hal C. Banks, former head of the Seafarers' International Union in Canada.

Mr. Wishart told the legislature that because of the review he could not comment on the possibility of seeking Banks' extradition from the United States on a perjury charge.

He was replying to questions from Vernon Singer (L — Toronto Downsview) and James Renwick (NDP—Toronto Riverdale).

Mr. Singer asked what steps the attorney-general was taking "in view of the fact that there appears to be good grounds to charge Banks with perjury."

Mr. Renwick asked: "Who is awaiting for whom to determine whether Mr. Banks is to be extradited for trial?"

Banks left Canada in 1964 while awaiting the appeal of a five-year conviction for conspiring to assault a rival unionist. The conspiracy charge was not extraditable.

Car Insurance To Be Improved

TORONTO (CP) — The assigned risk auto insurance system in Ontario will be improved within the next few weeks, says Leslie Rowntree, commercial affairs minister.

Mr. Rowntree told the legislature Tuesday that he was not satisfied with the operation of the assigned risk plan and had met leaders of the insurance industry to discuss changes.

Under the plan, motorists with bad records are given insurance at rates higher than normal.

Mr. Rowntree said outside the legislature that he was dissatisfied with both the rates charged and the criteria used by the companies to assign motorists to the plan.

Strictly Personal

Of Three Ways to be Young Two Dumb, Only One Smart

There are three ways to be young, and two of them are dumb.

The first dumb way is to be young-simple — trusting, accepting, believing, going along with the crowd.

The second dumb way is to be young-cynical — doubting, rejecting, suspecting, despising whatever the majority does or thinks or says.

The third way to be young is the only smart way — and, like most smart ways, it is a combination of the other two ways.

And this is to be trusting when you must, and doubting when you should.

To accept what has to be accepted, and reject what ought to be rejected.

To go along when it doesn't matter much, and to stand alone when it does.

To be young-simple today is to be a sap. To be young-cynical is to be a sucker for cranks and crackpots and spooks of all sort.

This is the way it is, baby — a mixed-up world of black and white and gray. With phonies on both sides of the fence — on the Establishment side and on the Rebel side. With patches of goodness, and blotches of badness, and huge globs of indifference between them.

How do you know when to trust and when to doubt, when to accept and when to reject?

You know in two ways — by looking into yourself, and by looking out at the world. If you concentrate on the world, you're a fool about yourself.

It's that simple. And that hard. It calls for balance, for judgment, for coolness, for honesty. Most of all, it calls for deciding things on their own merit, not because you read it or were told it or grew up believing it.

The young-simple way leads to stagnation, to dead people walking around repeating high-minded nonsense they don't really understand.

The young-cynical way leads to another kind of stagnation, to living for sensations that offer no possibility for growth.

Life is, if anything, the art of combination. Of discrimination. Of freely picking one's own personal pattern out of a hundred choices. Not letting it be picked for you — either by the Establishment, or by the Rebels. Conformity of Hip is no better than Conformity of Square.

This is the way it is, baby. The way it's always going to be.

MICHAUD'S OFFER THIS FANTASTIC OPPORTUNITY TO

Save ON QUALITY BROADLOOM

"The Carpet Buy Of The Year"

YOUR CHOICE OF

Harding "KINGSPORT or Barrymore "LORRAINE"

Harding's Heavy Duty "Kingsport"

100% Acrilan Random Sheer texture. An attractive design that is random sheered to a subtle 2 tone finish. Dense close pile of Acrilan. Double pile backing for extra body and dimensional strength. Acrilan is durable, resilient, mothproof, non-allergenic, mildew proof, attractive and easy to care for. 11 foot wide. Antique gold, cinnamon, Cafe au lait, Oriental gold, Silver green, and autumn beige. Reg. 16.95 sq. yd. Sale Price .....

8.95 SQ. YD.

Wall-to-wall or room sizes to suit. Completely finished and ready to lay.

Examples: Rug 9'x12' Sale 107.40; Rug. 12'x12' Only 143.40. Rug 12'x15' Only 179.00.

Barrymore's "LORRAINE"

100% all wool Wilton twist broadloom. 9' wide. This is a hard twist broadloom. One of Barrymore's most popular carpet textures. Made of luxurious durable wool. A carpet fibre of superior performance and resiliency. Unsurpassed soil and good pile weight means excellent durability and value. Mothproof and very easy to look after. Choose from Cameo beige, Cinnamon, and Butler Scotch.

Reg. Price 11.95. Sale Wall-to-wall sizes or room size rugs .....

EXAMPLES: Rug. 6'x9' Reg. 77.70. Now 59.70; Rug. 9'x10'6" Reg. 131.50 Now 99.50; Rug. 9'x12'. Reg. 149.40 Now 113.40.

All Installations Are Made by Michaud's Own Experienced Carpet Men

100 ONLY! FINE QUALITY HARDING
SCATTER MATS
Size 27"x54"
All sizes and colors to choose from.
Reg. values to 10.95. One low price .....
5.95

450 YARD ONLY — SPECIAL UNIROYAL "RUG LINER"
RUBBER UNDERLAY
REG. 1.98 — NOW .....
1.49 SQ. YD.

ROBERT MICHAUD LTD.

PLENTY OF FREE PARKING SPACE. JUST DRIVE UP TO OUR FRONT DOOR AND PARK
285 COLEMAN ST. BELLEVILLE PHONE 962-9303

Rite-Way
DISCOUNT DEPARTMENT STORE
Coleman DEMONSTRATION
A Representative Will Be in the Store
Thursday, June 1st
4 to 9 p.m. daily
THE 'RITE WAY' TO START CAMPING

Coleman
TOURIST STOVE
17.97 EACH
Coleman's compact, two-burner camp stove. Modern design, plus stainless steel burner rings. New finger flip catch. Strong steel case has Hi-Lustre baked enamel finish. Corrosion resistant; copper-brazed, fuel tank!

COLEMAN SPORT-LITE
LANTERN
16.97 EACH
This safe, dependable lantern lights instantly and floodlights 100 ft. area. Keeps burning brightly in any kind of weather. Burns 8 to 10 hours per filling. Built-in pump, red enamelled fount, attractive red porcelain enamelled top.

DUNDAS STREET WEST, BELLEVILLE